

Oracle® Movement Statistics

User's Guide

Release 11*i*

June 2002

Part No. A96103-04

ORACLE®

Part No. A96103-04

Copyright © 1996, 2002, Oracle Corporation. All rights reserved.

Primary Author: Paul Correa

Contributors: April Nelson, David Reitan

Contributing Authors: Ginger Alexander, Francesca Amezquita, Rajeev Bellamkonda, Rajeev Bellamkonda, Reb Bowman, Sagar Boyapati, Zeeshan Butt, Charlene Chandonia, Manish Chavan, Greg Comlish, Michael Cummings, Shashi Dhar, Sasi Erla, Margaret Giuliani, Joshua Gould, Nitin Hase, Jayarama Holla, Matilde Jareno, Paolo Juvara, Nithya Lakshmanan, Nancy Lynn Klokke, Vivian Y. Lee, Maria Matheny, Tony Maxey, Vidyesh Mishra, Tom Myers, Vijay Pillarisetti, Hemalatha Raman, Sumeet Rijhsinghani, Sandy Rota, William Rudge, Jolin Salazar-Kish, Leena Sampemane, Esha Sen, Rohit Shivram, Alok Singh, Renganathan Sreenivasan, Kannan Tarakad, Bonnie Williams, Samuel Wong, John Young, and Jessica Zhang.

The Programs (which include both the software and documentation) contain proprietary information of Oracle Corporation; they are provided under a license agreement containing restrictions on use and disclosure and are also protected by copyright, patent and other intellectual and industrial property laws. Reverse engineering, disassembly or decompilation of the Programs, except to the extent required to obtain interoperability with other independently created software or as specified by law, is prohibited.

The information contained in this document is subject to change without notice. If you find any problems in the documentation, please report them to us in writing. Oracle Corporation does not warrant that this document is error free. Except as may be expressly permitted in your license agreement for these Programs, no part of these Programs may be reproduced or transmitted in any form or by any means, electronic or mechanical, for any purpose, without the express written permission of Oracle Corporation.

If the Programs are delivered to the U.S. Government or anyone licensing or using the Programs on behalf of the U.S. Government, the following notice is applicable:

RESTRICTED RIGHTS NOTICE

Programs delivered subject to the DOD FAR Supplement are "commercial computer software" and use, duplication and disclosure of the Programs including documentation, shall be subject to the licensing restrictions set forth in the applicable Oracle license agreement. Otherwise, Programs delivered subject to the Federal Acquisition Regulations are "restricted computer software" and use, duplication and disclosure of the Programs shall be subject to the restrictions in FAR 52.227-19, Commercial Computer Software - Restricted Rights (June, 1987). Oracle Corporation, 500 OracleParkway, Redwood City, CA 94065.

Hazardous Applications

The Programs are not intended for use in any nuclear, aviation, mass transit, medical, or other inherently dangerous applications. It shall be licensee's responsibility to take all appropriate fail-safe, back up, redundancy and other measures to ensure the safe use of such applications if the Programs are used for such purposes, and Oracle disclaims liability for any damages caused by such use of the Programs.

Trademark Notice Oracle is a registered trademark of Oracle Corporation. Other names may be trademarks of their respective owners.

Contents

Send Us Your Comments	xiii
Preface	xv
Audience for This Guide	xv
How To Use This Guide	xv
Documentation Accessibility	xv
Other Information Sources	xvi
Online Documentation.....	xvi
Related User’s Guides.....	xvii
Guides Related to All Products	xvii
User Guides Related to This Product	xvii
Installation and System Administration	xvii
Other Implementation Documentation.....	xix
Support.....	xx
Do Not Use Database Tools to Modify Oracle Applications Data	xxi
About Oracle	xxi
Your Feedback	xxii
1 Overview	
Movement Statistics Overview	1-2
What is Movement Statistics?	1-2
Oracle Movement Statistics Features.....	1-3
Movement Statistics Process Flow	1-9

Record Creation	1-10
Record Verification.....	1-11
Record Reporting.....	1-12
Preparing Legal Declarations.....	1-12

2 Setup

Prerequisites	2-2
Setup Process Flow	2-2
Commodity Codes using Category Sets	2-3
Economic Zones	2-5
Define Economic Zones Process	2-6
Movement Statistics Validation Rules	2-7
Define Movement Statistics Validation Rules Process	2-10
Movement Statistics Parameters	2-11
Define Movement Statistics Parameters Process.....	2-13
Define Legal Entity - Economic Zone Parameters	2-14
Triangulation Support in Oracle Movement Statistics	2-17
Triangulation Support Overview	2-17
Defining Triangulation	2-17
Triangulation Mode Setup.....	2-21
Reference Period	2-22
Reference Period Overview.....	2-22
Overview: Oracle's Reference Period Solution	2-23
Reference Period Process Flow	2-23
Setting Up Reference Period Rule	2-25
Using Reference Period Rule.....	2-27
Shipment Based Reference Period Rule	2-27
Invoiced Based Reference Period Rule	2-28
Additional Required Setup	2-34
Item Weight	2-34
Exchange Rate	2-34
Delivery Terms.....	2-34
Adaptation of Oracle Movement Statistics to Local Requirements	2-37
Define Attribute Property Rule Set	2-37
Define Alternate UOM Rule Set	2-39

Using the Call Out Program	2-39
Define additional Economic Zones.....	2-42

3 Movement Statistics Record Creation

Movement Statistics Processor Overview	3-2
Strategy for Running the Movement Statistics Processor.....	3-2
Movement Statistics Transactions.....	3-2
Movement Statistics Submission Parameters.....	3-3
Movement Statistics Processor Submission Process.....	3-4
Query Movement Statistic Records	3-5
Find Movement Statistics Form.....	3-5
Find Movement Statistics Records Process.....	3-8
Display Movement Statistics Records	3-9
Find Movement Statistics Form.....	3-9
Movement Statistics Summary Form - Single Record.....	3-12
Movement Statistics Summary Form	3-13
Movement Statistics Details Form	3-14
Manual Creation of Movement Statistic Records	3-23
Manual Record Creation Process	3-24

4 Verification of Movement Statistics

Exception Report Overview	4-2
Exception Report and Validation Rules	4-5
Record Verification.....	4-6
Automatic Record Verification.....	4-6
Manual Validation.....	4-6
Correcting Movement Statistics Exceptions	4-8
Correcting Exceptions Process.....	4-8
Standard Validation Rule Exceptions.....	4-8
Default System Validation Exceptions	4-9
User Defined Validation Rules	4-10
Movement Statistics Ignore Record Status	4-11
Setting Ignore Status	4-11
Re-Setting Ignore Status	4-13

5 Movement Statistics Reports

Movement Statistics Reports	5-2
Movement Statistics Standard Reports.....	5-2
Movement Statistics Report Submission Process.....	5-5

6 Movement Statistics Declarations

Declaration Process	6-2
Determine Declaration Requirements	6-2
Run Official Report.....	6-2
Transmit Declaration.....	6-2
Paper Based Movement Statistics Declarations	6-4
Movement Statistics Official Summary Report	6-4
Create Country Specific Reports	6-6
Electronic Based Movement Statistics Declarations	6-8
Overview: Electronic Based Declarations	6-8
Oracle e-Commerce Gateway	6-10
Creating Export Data File	6-14
Data Export Overview	6-14
IDEP Support Overview	6-15
Troubleshooting	6-19

7 Adjustments to Movement Records

Making Adjustments	7-2
Manual Record Adjustments	7-3
Automatic Record Adjustment	7-6

8 Movement Statistic Utilities

Movement Statistics Record Purge Utility	8-2
Movement Statistics Transaction Purging	8-2
Movement Statistics Reset Status Utility	8-3

A Movement Statistics Data

European Union Member Countries	A-2
--	-----

European Sales Listing Member Countries	A-2
Movement Statistic Field Definitions	A-3
Movement Statistics Record Status.....	A-19
User Defined Validation Rules	A-29
Movement Statistic Report Examples.....	A-31
Export Data File Format	A-33
Arrival Record Format.....	A-33
Dispatch Record Format.....	A-35

Index

List of Figures

1-1	Movement Statistics Model.....	1-10
2-1	Movement Statistics Economic Zone Form	2-5
2-2	Movement Statistics Validation Rules Form (for Attribute Property Rules).....	2-8
2-3	Movement Statistics Validation Rules Form (for Alternate UOM Rules)	2-9
2-4	Movement Statistics Parameters Form.....	2-11
2-5	Movement Statistics Statistical Type Usages Form	2-12
2-6	Triangular Trade.....	2-19
2-7	Statistical Types Usages Form	2-25
3-1	Movement Statistics Processor Submission Form	3-3
3-2	The Find Movement Statistics Form -- Basic Tab.....	3-5
3-3	Find Movement Statistics Form -- Advanced Tab.....	3-6
3-4	Find Movement Statistics form - Results	3-10
3-5	Save As Window -	3-11
3-6	Individual Summary Form.	3-13
3-7	Movement Statistics Summary Form.	3-14
3-8	Movement Statistics Details Form.	3-16
3-9	Movement Statistics Details - Country Details Tab.....	3-17
3-10	Movement Statistics Details - Source Details	3-19
3-11	Movement Statistics Details Form - Invoice Details Tab.	3-20
3-12	Movement Statistics Details - Additional Details Tab	3-21
3-13	Movement Statistics Details Form - Miscellaneous Tab	3-22
3-14	Movement Statistic Summary Form - Manual Record Entry.....	3-24
4-1	Setting the IGNORE status.....	4-12
4-2	Movement Statistics - Reset Option.....	4-15
5-1	Movement Statistics Report Submission Form	5-5
6-1	Run e-Commerce Outbound Process	6-12
6-2	Movement Statistics Create Export Data Concurrent Program.....	6-16
7-1	Movement Statistics Summary	7-4
7-2	Movement Statistics Detail.....	7-5
A-1	Movement Statistics Standard Summary Report.....	A-31
A-2	Movement Statistics Standard Detail Report	A-32
A-3	Movement Statistics Official Summary Report.....	A-32

List of Tables

2-1	Setup Process Flow.....	2-2
2-2	Define Categories / Category Sets.....	2-4
2-3	Economic Zone Definition Process	2-6
2-4	Validation Rules Process	2-10
2-5	Movement Statistics Parameters Definition Process	2-13
2-6	Economic Zone Parameters.....	2-14
2-7	Reference Period Process Flow	2-24
2-8	Example.....	2-26
2-9	Pending Invoice Days Example.....	2-27
3-1	Movement Statistics Processor Submission Process.....	3-4
3-2	Movement Statistics Query Process.....	3-8
3-3	Find Movement Statistics: Form Buttons	3-10
3-4	Save a Query for Future Use	3-12
3-5	Manual Movement Statistics Record Creation Process.....	3-24
4-1	Movement Statistics Record Verification Process Flow	4-6
4-2	Validating a Movement Record Manually - Process.....	4-7
5-1	Report Parameters	5-3
5-2	Movement Statistics Report Submission Process.....	5-5
6-1	Official Summary Report Parameters.....	6-4
6-2	Report Submission Process	6-6
6-3	Process Flow	6-13
6-4	Process Flow	6-17
8-1	Movement Statistics Transaction Purging Process Flow	8-2
A-1	European Union Countries	A-2
A-2	European Sales Listing Countries	A-2
A-3	Destination Country.....	A-7
A-4	Dispatch Country	A-8
A-5	Source Type / Document Number	A-9
A-6	OPM Source Types	A-9
A-7	Source Type / Movement Type	A-13
A-8	Transaction Nature Codes.....	A-14
A-9	Country of Origin	A-16
A-10	Inventory, Purchasing, and Order Management Source Types	A-22
A-11	OPM Source Types	A-22
A-12	Transaction Nature Codes Used by Movement Statistics	A-24
A-13	Usage Type, Statistical Type, and Description.....	A-27
A-14	Arrival Data Export File	A-33
A-15	Dispatch Record Format	A-35

Send Us Your Comments

Oracle Movement Statistics User's Guide, Release 11i

Part No. A96103-04

Oracle Corporation welcomes your comments and suggestions on the quality and usefulness of this document. Your input is an important part of the information used for revision.

- Did you find any errors?
- Is the information clearly presented?
- Do you need more information? If so, where?
- Are the examples correct? Do you need more examples?
- What features did you like most?

If you find any errors or have any other suggestions for improvement, please indicate the document title and part number, and the chapter, section, and page number (if available). You can send comments to us in the following ways:

- Electronic mail: mfgdoccomments_us@us.oracle.com

If you would like a reply, please give your name, address, telephone number, and (optionally) electronic mail address.

If you have problems with the software, please contact your local Oracle Support Services.

Audience for This Guide

Welcome to Release 11*i* of the *Oracle Movement Statistics User's Guide*.

This guide assumes you have a working knowledge of the following:

- The principles and customary practices of your business area.
- Oracle Movement Statistics
- The Oracle Applications graphical user interface.

To learn more about the Oracle Applications graphical user interface, read the *Oracle Applications User's Guide*.

See Other Information Sources for more information about Oracle Applications product information.

How To Use This Guide

This guide contains the information you need to understand and use *Oracle Movement Statistics*.

- Chapter 1 contains an overview of Oracle Movement Statistics.
- Chapter 2 contains information about setting up Oracle Movement Statistics.
- Chapter 3 covers Movement Statistics record creation.
- Chapter 4 details verification of Movement Statistics records.
- Chapter 5 covers Movement Statistics record reporting.
- Chapter 6 details Movement Statistics Declarations.
- Chapter 7 explains adjustments to Movement Statistics records.
- Chapter 8 covers Movement Statistics Utilities.
- Appendix A contains information about Movement Statistics Data.

Documentation Accessibility

Our goal is to make Oracle products, services, and supporting documentation accessible, with good usability, to the disabled community. To that end, our documentation includes features that make information available to users of

assistive technology. This documentation is available in HTML format, and contains markup to facilitate access by the disabled community. Standards will continue to evolve over time, and Oracle Corporation is actively engaged with other market-leading technology vendors to address technical obstacles so that our documentation can be accessible to all of our customers. For additional information, visit the Oracle Accessibility Program Web site at <http://www.oracle.com/accessibility/>.

Accessibility of Code Examples in Documentation

JAWS, a Windows screen reader, may not always correctly read the code examples in this document. The conventions for writing code require that closing braces should appear on an otherwise empty line; however, JAWS may not always read a line of text that consists solely of a bracket or brace.

Other Information Sources

You can choose from many sources of information, including online documentation, training, and support services, to increase your knowledge and understanding of *Oracle Movement Statistics*.

If this guide refers you to other Oracle Applications documentation, use only the Release 11*i* versions of those guides.

Online Documentation

All Oracle Applications documentation is available online (HTML or PDF).

- **Online Help** - The new features section in the HTML help describes new features in 11*i*. This information is updated for each new release of *Oracle Movement Statistics*. The new features section also includes information about any features that were not yet available when this guide was printed. For example, if your administrator has installed software from a mini-packs an upgrade, this document describes the new features. Online help patches are available on MetaLink.
- **11*i* Features Matrix** - This document lists new features available by patch and identifies any associated new documentation. The new features matrix document is available on MetaLink.
- **Readme File** - Refer to the readme file for patches that you have installed to learn about new documentation or documentation patches that you can download.

Related User's Guides

Oracle Movement Statistics shares business and setup information with other Oracle Applications products. Therefore, you may want to refer to other user's guides when you set up and use **Oracle Movement Statistics**.

You can read the guides online by choosing Library from the expandable menu on your HTML help window, by reading from the Oracle Applications Document Library CD included in your media pack, or by using a Web browser with a URL that your system administrator provides.

If you require printed guides, you can purchase them from the Oracle Store at <http://oraclestore.oracle.com>.

Guides Related to All Products

Oracle Applications User's Guide

This guide explains how to enter data, query, run reports, and navigate using the graphical user interface (GUI) available with this release of **Oracle Movement Statistics** (and any other Oracle Applications products). This guide also includes information on setting user profiles, as well as running and reviewing reports and concurrent processes.

You can access this user's guide online by choosing "Getting Started with Oracle Applications" from any Oracle Applications help file.

User Guides Related to This Product

Oracle Alert User's Guide

This guide explains how to define periodic and event alerts to monitor the status of your Oracle Applications data.

Installation and System Administration

Oracle Applications Concepts

This guide provides an introduction to the concepts, features, technology stack, architecture, and terminology for Oracle Applications Release 11i. It provides a useful first book to read before an installation of Oracle Applications. This guide

also introduces the concepts behind Applications-wide features such as Business Intelligence (BIS), languages and character sets, and Self-Service Web Applications.

Installing Oracle Applications

This guide provides instructions for managing the installation of Oracle Applications products. In Release 11*i*, much of the installation process is handled using Oracle Rapid Install, which minimizes the time to install Oracle Applications, the Oracle8 technology stack, and the Oracle8*i* Server technology stack by automating many of the required steps. This guide contains instructions for using Oracle Rapid Install and lists the tasks you need to perform to finish your installation. You should use this guide in conjunction with individual product user's guides and implementation guides.

Upgrading Oracle Applications

Refer to this guide if you are upgrading your Oracle Applications Release 10.7 or Release 11.0 products to Release 11*i*. This guide describes the upgrade process and lists database and product-specific upgrade tasks. You must be either at Release 10.7 (NCA, SmartClient, or character mode) or Release 11.0, to upgrade to Release 11*i*. You cannot upgrade to Release 11*i* directly from releases prior to 10.7.

Maintaining Oracle Applications

Use this guide to help you run the various AD utilities, such as AutoUpgrade, AutoPatch, AD Administration, AD Controller, AD Relink, License Manager, and others. It contains how-to steps, screenshots, and other information that you need to run the AD utilities. This guide also provides information on maintaining the Oracle applications file system and database.

Oracle Applications System Administrator's Guide

This guide provides planning and reference information for the Oracle Applications System Administrator. It contains information on how to define security, customize menus and online help, and manage concurrent processing.

Oracle Applications Developer's Guide

This guide contains the coding standards followed by the Oracle Applications development staff. It describes the Oracle Application Object Library components needed to implement the Oracle Applications user interface described in the *Oracle Applications User Interface Standards for Forms-Based Products*. It also provides

information to help you build your custom Oracle Forms Developer 6i forms so that they integrate with Oracle Applications.

Oracle Applications User Interface Standards for Forms-Based Products

This guide contains the user interface (UI) standards followed by the Oracle Applications development staff. It describes the UI for the Oracle Applications products and how to apply this UI to the design of an application built by using Oracle Forms.

Other Implementation Documentation

Oracle Applications Product Update Notes

Use this guide as a reference for upgrading an installation of Oracle Applications. It provides a history of the changes to individual Oracle Applications products between Release 11.0 and Release 11i. It includes new features, enhancements, and changes made to database objects, profile options, and seed data for this interval.

Multiple Reporting Currencies in Oracle Applications

If you use the Multiple Reporting Currencies feature to record transactions in more than one currency, use this manual before implementing **Oracle Movement Statistics**. This manual details additional steps and setup considerations for implementing **Oracle Movement Statistics** with this feature.

Multiple Organizations in Oracle Applications

This guide describes how to set up and use **Oracle Movement Statistics** with Oracle Applications' Multiple Organization support feature, so you can define and support different organization structures when running a single installation of **Oracle Movement Statistics**.

Oracle Workflow Guide

This guide explains how to define new workflow business processes as well as customize existing Oracle Applications-embedded workflow processes. You also use this guide to complete the setup steps necessary for any Oracle Applications product that includes workflow-enabled processes.

Oracle Applications Flexfields Guide

This guide provides flexfields planning, setup and reference information for the **Oracle Movement Statistics** implementation team, as well as for users responsible for the ongoing maintenance of Oracle Applications product data. This manual also provides information on creating custom reports on flexfields data.

Oracle eTechnical Reference Manuals

Each eTechnical Reference Manual (eTRM) contains database diagrams and a detailed description of database tables, forms, reports, and programs for a specific Oracle Applications product. This information helps you convert data from your existing applications, integrate Oracle Applications data with non-Oracle applications, and write custom reports for Oracle Applications products. Oracle eTRM is available on Metalink

Oracle Manufacturing APIs and Open Interfaces Manual

This manual contains up-to-date information about integrating with other Oracle Manufacturing applications and with your other systems. This documentation includes API's and open interfaces found in Oracle Manufacturing.

Oracle Order Management Suite APIs and Open Interfaces Manual

This manual contains up-to-date information about integrating with other Oracle Manufacturing applications and with your other systems. This documentation includes API's and open interfaces found in Oracle Order Management Suite.

Oracle Applications Message Reference Manual

This manual describes all Oracle Applications messages. This manual is available in HTML format on the documentation CD-ROM for Release 11*i*.

Support

From on-site support to central support, our team of experienced professionals provides the help and information you need to keep **Oracle Movement Statistics** working for you. This team includes your Technical Representative, Account Manager, and Oracle's large staff of consultants and support specialists with expertise in your business area, managing an Oracle8*i* server, and your hardware and software environment.

Do Not Use Database Tools to Modify Oracle Applications Data

Oracle STRONGLY RECOMMENDS that you never use SQL*Plus, Oracle Data Browser, database triggers, or any other tool to modify Oracle Applications data unless otherwise instructed.

Oracle provides powerful tools you can use to create, store, change, retrieve, and maintain information in an Oracle database. But if you use Oracle tools such as SQL*Plus to modify Oracle Applications data, you risk destroying the integrity of your data and you lose the ability to audit changes to your data.

Because Oracle Applications tables are interrelated, any change you make using Oracle Applications can update many tables at once. But when you modify Oracle Applications data using anything other than Oracle Applications, you may change a row in one table without making corresponding changes in related tables. If your tables get out of synchronization with each other, you risk retrieving erroneous information and you risk unpredictable results throughout Oracle Applications.

When you use Oracle Applications to modify your data, Oracle Applications automatically checks that your changes are valid. Oracle Applications also keeps track of who changes information. If you enter information into database tables using database tools, you may store invalid information. You also lose the ability to track who has changed your information because SQL*Plus and other database tools do not keep a record of changes.

About Oracle

Oracle Corporation develops and markets an integrated line of software products for database management, applications development, decision support, and office automation, as well as Oracle Applications, an integrated suite of more than 160 software modules for financial management, supply chain management, manufacturing, project systems, human resources and customer relationship management.

Oracle products are available for mainframes, minicomputers, personal computers, network computers and personal digital assistants, allowing organizations to integrate different computers, different operating systems, different networks, and even different database management systems, into a single, unified computing and information resource.

Oracle is the world's leading supplier of software for information management, and the world's second largest software company. Oracle offers its database, tools, and applications products, along with related consulting, education, and support services, in over 145 countries around the world.

Your Feedback

Thank you for using **Oracle Movement Statistics** and this user's guide.

Oracle values your comments and feedback. At the end of this guide is a Reader's Comment Form you can use to explain what you like or dislike about **Oracle Movement Statistics** or this user's guide. Send electronic mail to **mfgdoccomments_us@oracle.com**.

Overview

This chapter will give you an overview of the features contained in Oracle Movement Statistics, including:

- [Movement Statistics Overview](#) on page 1-2
- [Movement Statistics Process Flow](#) on page 1-9

Movement Statistics Overview

What is Movement Statistics?

Movement statistics is a system for collecting and recording the movement of material across international borders under the direction of government legislation.

The development of Oracle's movement statistics solution was prompted by requirements from the European Union (EU). Specifically, with the new open-border policy of the EU, one of the primary requirements was trade statistics reporting. Trade statistics are used by governments to help set trade policy, generate initiatives on new trade areas, to assess volumes of goods moving and to allow planning of future transport infrastructure needs. To fully understand Oracle's movement statistics solution, a review of the European Union's movement statistics reporting requirements provides a good starting point.

The European Union (EU) placed their movement statistics requirements under the heading of INTRASTAT. INTRASTAT, according to the INTRASTAT General Guide, Notice 60 (UK), 'is the system for collecting statistics on the trade in goods between the countries of the European Community (EC). It came into operation on the first of January 1993, replacing customs declarations as the source of trade statistics within the EC.'

Prior to 1993, every shipment of goods passing from one EU member state to another - from Britain to France, for example - had to be accompanied by export documentation, which identified the nature and value of the goods, its origin and destination. As well as being used for the collection of taxes and duties, the information collected via these forms was used by the individual national governments of the EU member states to compile trade statistics and national balance of trade computations.

In 1993 the EU, in anticipation of the abolishment of border controls, introduced the INTRASTAT system to harmonize the collection of trade statistics. The basis of INTRASTAT is that, every time goods cross from one state to another within the EU, an INTRASTAT declaration has to be made. However, instead of completing a form at the border, INTRASTAT declarations are submitted monthly. The European Commission has mandated these declarations in order to automate the legislative changes and business reporting requirements brought about by the creation of the European single market.

Oracle's Movement Statistics Solution

With Movement Statistics, you can collect statistics to satisfy the European Union's reporting requirements for:

1. **INTRASTAT:** the declaration for imports and exports between countries belonging to the European Union.
2. **EXTRASTAT:** the declaration for imports and exports between a country belonging to the European Union and a country external to the European Union.
3. **European Sales List (ESL):** the declaration of goods sold within the European Union to VAT Registered Customers in other EU member states. It is the quarterly sum of all sales transactions and is a confirmation that the previously reported INTRASTAT data is accurate.

Oracle's movement statistics solution is not specific to the European Community and can be implemented in any other economic zone, in any part of the world, such as the North American Free Trade Association (NAFTA).

Oracle Movement Statistics Features

The features of Oracle's movement statistics solution are described below:

Global Architecture

The movement statistics system is built with a global architecture that provides the foundation for statistical reporting in any part of the world. This is achieved by the introduction of the following concepts:

- economic zone
- usage type - type of transaction that originated the movement, either internal or external
- statistical type - the format of the movement statistics record

To facilitate movement statistics setup and reporting according to European Union (EU) guidelines, the system has been pre-seeded (pre-loaded) with the following data:

- Countries - member states of the European Union (EU) and their EU designated codes and member states of the European Sales List (ESL)
- Usage Types - internal and external
- Economic Zones - European Union (EU) and European Sales List (ESL)

- Statistical Type - Intrastat, Extrastat, ESL
- Validation Rule - the rule set Standard_Validation is pre-seeded

Legal Entity Level Reporting

You capture and report movement statistics by legal entity. You are required to setup movement statistics for every legal entity to capture statistics. During setup, you specify parameters such as calendar, currency conversion type, weight unit of measure, tax office name, and tax office information and validation rules.

Automatic Generation of Movement Statistics Records

Movement statistics records are automatically generated by a batch program called the Movement Statistics Processor. The Movement Statistics Processor analyzes all the transactions that occur in the system in the context of a legal entity. The following transactions are examined:

- Purchase Receipts
- Return to Vendor (RTV)
- Sales shipments
- Return Material Authorization (RMA)
- Supplier Drop shipments (triangulation)
- Multi-organization inter-company drop shipments
- Inventory inter-organization movements
- Internal Requisitions and Internal Sales Orders
- OPM transactions

You can then validate the records and create official reporting documents.

Please note that miscellaneous inventory receipts and issues are not analyzed by the program, as these transactions are considered inventory updates, not material movements per se.

Purging Movement Statistics Transactions

Users may purge movement statistics transactions from the system through the use of a concurrent program.

Support for Manual Creation of Movement Statistics records

As an alternative to automatic generation, users can manually generate a statistical record. This mode of operating is mainly intended for backward compatibility reasons. Users opting for this mode will still benefit from the intelligent defaulting system and from the integration with legacy systems.

Also, you can manually enter movement information associated with material transactions that are not captured by Oracle Inventory and Oracle Purchasing, such as fixed assets.

Query and Modification of Movement Statistics Records

Users can query and manually modify existing movement statistics records through the Movement Statistics form.

Validate Movement Statistics Records

An Exception Report enables the users to validate that all the records in a period are well formed and ready for reporting.

You can use the Movement Statistics Exception Report to validate that all movement statistics records in a period are accurate and ready for reporting. You can identify missing or incomplete entries and make corrections before freezing the information.

In particular, it verifies that all the required information was provided in the transactional system.

A validation procedure is provided for both the exception report to validate the movement statistic record and for the movement statistics on-line form.

Paper Based Reporting

You can generate both summary and detail reports for movement statistics, including hard copies for government agencies and your own files.

Users can report on the movement statistics gathered for a period. The provided report is not country specific. Rather it is a comprehensive summary of all movement statistics data. To obtain country specific reporting users have to post-process the output to formatting according to local rules. Multiple currency is supported in this paper based reporting.

EDI Support

Users can generate EDI messages out of movement statistics information. These messages (INSTAT and EXSTAT) are EDIFACT compliant.

Link Movement Statistics to Financial Documents

Movement statistics records are automatically linked to various financial documents based on the transaction type. For example, purchase order receipts are linked to payables invoices, RTVs and RMAs with credit memos, and sales order shipments with receivables invoices.

Track Multiple Values

You can capture the invoice value from accounts receivables and accounts payables for material movement. If the invoice information is not available, the system captures the statistical value from the movement transaction.

Automatic Weight Calculation

Oracle Inventory calculates the weight of a material movement by converting the transaction quantity and unit of measure to the appropriate weight and weight unit of measure for the item.

INTRASTAT / EXTRASTAT / European Sales List Support

Oracle movement statistics solution provides the functionality for collecting statistics associated with the movement of material across the border of two countries. You can collect statistics to satisfy the European Union's reporting requirements for:

- **INTRASTAT**: the declaration for imports and exports between countries belonging to the European Union.
- **EXTRASTAT**: the declaration for imports and exports between a country belonging to the European Union and a country external to the European Union.
- **ESL**: the declaration of goods that are sold within the EU to other VAT Registered Customers within the EU.

Call Out Program

Users may define their own values for movement statistics records. Using the Call Out Program, you can define a value for some or all movement statistic attributes and have the Movement Statistics Processor insert the value automatically. For each

movement statistics record, a call out to an external system is made. This call out is initially empty but customers can use it to derive some attributes from external legacy systems that they might own.

For example, a customer using a third party transportation management system can derive transportation information for each record from that system.

Triangulation Support

Oracle's movement statistics solution supports triangular trade reporting with concept of 'triangulation mode'. Triangulation mode specifies how the Movement Statistics Processor analyzes and generates movement statistics records when it encounters a triangular trade transaction. There are two triangulation modes possible:

- Invoiced Based - a movement record is based on the invoice, not the physical movement of goods.
- Shipment Based - a movement record is created on the physical movement of goods only

IDEP Support

Oracle movement statistic's solution will create a data export file with all the necessary data for you to make legal declarations via electronic means including EDI and IDEP. Use the Movement Statistics Create Export Data concurrent program to create this data file.

Reference Period Support

The reference period is the date on which a movement transaction is said to have taken place, either the invoice date or the shipment date. Oracle's Reference Period solution is based on setting the Reference Period Rule Parameter. With the Reference Period Rule Parameter, you select one of the following Reference Period Rules:

1. Shipment Based: the Movement Statistics Processor will use the date that the transaction took place as the reference period.
2. Invoice Based: the Movement Statistics Processor will use the date that the transaction was invoiced as the reference period.

Ignore Record Status

You can now set the status of a movement records to IGNORE. Movement records with this status will not be processed or reported, either permanently or temporarily.

Movement Statistics Process Flow

Oracle's movement statistics solution process flow can be divided into four major components:

1. Record Creation: the Movement Statistics Processor creates records
2. Record Verification: using the Exception Report, verify all records
3. Record Reporting: check data using Detail or Summary Reports
4. Legal Declarations: transmit movement statistics data to government

Figure 1–1 Movement Statistics Model

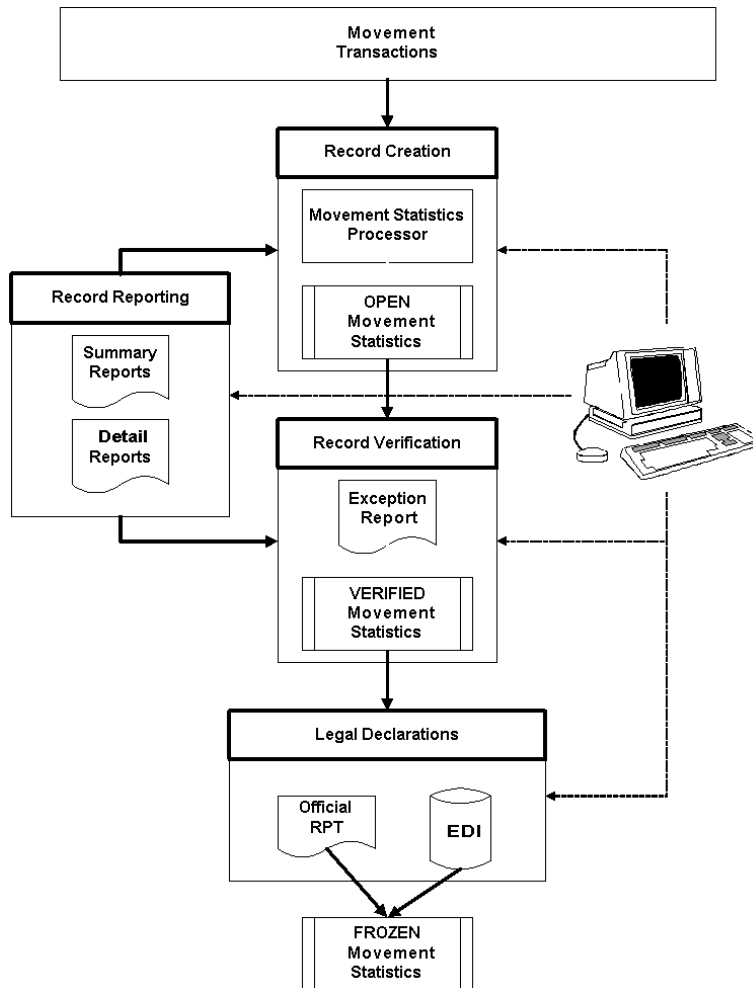

Record Creation

Movement Statistics Processor

In Oracle's movement statistics solution, the Movement Statistics Processor captures all movement transactions within a specified legal entity and date range. You can

run the Movement Statistics Processor at any time, although it is suggested that you run it at least once a day (depending on your transaction volume).

Manual Record Creation

As an alternative to automatic generation using the Movement Statistics Processor, you may manually create a movement statistic record. Refer to the Movement Statistics Record section of this guide for additional information.

Record Status

Upon creation of the movement statistics records, the Movement Statistics Processor sets the status of all new records to OPEN.

Record Verification

Movement Statistics Exception Report

Oracle's movement statistics solution provides an automated way to verify movement statistics records. You run the Movement Statistics Exception Report and all records without exceptions are automatically updated to VERIFIED. Records that have exceptions are listed on the Exception Report. You correct movement records on-line and re-run the exception report.

Manual Validation

You may also validate records on-line manually, without running the Movement Statistics Exception Report. Once successfully verified on-line, the record status will be updated VERIFIED.

Validation Rules

Movement records are verified against validation rules. You may define your own validation rules or use the default rules to validate movement records. Validation Rules verify the completeness of your movement statistics records.

Record Status

The status of all records that have been successfully verified and contain no exceptions are updated to VERIFIED.

At any time you may update a movement statistics record manually using the Movement Statistics on-line forms. Only records with a status of OPEN or VERIFIED may be modified.

Record Reporting

Summary and Detail Reports

The Summary and Detail Reports are a comprehensive summary of movement statistics records and should be used to check for data completeness. You may run these reports at any time. These reports are not intended to be used for official reporting.

Preparing Legal Declarations

Reporting Requirements

Each country requiring movement statistics may have different reporting requirements including formats, amounts, quantities, reporting periods, etc. You will need to familiarize yourself with every country's requirements to be in compliance with local government regulations.

Note that Oracle's movement statistic solution does not provide for country specific reporting. The reports that are provided by Oracle's solution are generic in nature, meant to be used to verify that the correct movement transaction data was captured. To report movement statistics in country specific formats, you will be required to format and create the necessary report(s) or make declarations electronically. This requirement will be explained in detail in the Movement Statistics Reports Section.

Official Summary Report

Official Summary Reports update the status of all movement statistics records within a specified legal entity, period, and transaction type from VERIFIED to FROZEN. The only method of updating a record status from VERIFIED to FROZEN is by running this report.

Note: The Official Summary Report will not run successfully if any record within the specified period has a status of OPEN.

The Official Summary Report is meant for your records and not for making movement statistics declarations to the government authorities.

Electronic Transmission

Your country may accept electronic transmission of movement statistics declarations. You will need to familiarize yourself with the transmission methods accepted by your country.

Note: the status of movement statistics records must be FROZEN before attempting to transmit electronically.

The following is a list of transmission methods currently being used:

- EDI - Electronic Data Interchange - EDIFACT / CUSDEC / INSTAT - via network, diskette, tape, or as an email attachment
- IDEP / CN8 - Intrastat Data Entry Package
- ASCII file format

Please refer to the 'Movement Statistics Declarations' section of this manual for a detailed explanation.

Record Status

Once the Official Summary Report has been run, the status of each movement statistics record is FROZEN.

If movement statistics declarations are made via EDI, the status of each movement statistic record transmitted in this manner is EDI.

Modifying Records

You may not modify any movement statistics records with a status of FROZEN. You may, if required, reset the status of a record with the Movement Statistics Reset Status utility program. This program will update the status of all records to OPEN. Note that if you reset the status of a record, you will have to re-verify and run the Official Summary Report to update the status back to FROZEN.

Ignore Record Status

You can now set the status of a movement records to IGNORE. The purpose of the IGNORE record status is to enable you to remove a record from further processing and reporting, either permanently or temporarily.

This chapter describes the setup steps required to implement Oracle Movement Statistics.

Included in this section:

- [Prerequisites](#) on page 2-2
- [Commodity Codes using Category Sets](#) on page 2-3
- [Economic Zones](#) on page 2-5
- [Movement Statistics Validation Rules](#) on page 2-7
- [Movement Statistics Parameters](#) on page 2-11
- [Triangulation Support in Oracle Movement Statistics](#) on page 2-17
- [Reference Period](#) on page 2-22
- [Additional Required Setup](#) on page 2-34
- [Adaptation of Oracle Movement Statistics to Local Requirements](#) on page 2-37

Prerequisites

Setup and implementation of Oracle's movement statistics solution is only possible through one of the two following Oracle applications:

- Oracle Inventory
- Oracle Purchasing

You only need to setup Movement Statistics in either Oracle Inventory or Purchasing. You do not need to perform the setup in both applications.

See: *Oracle Inventory User's Guide* or *Oracle Purchasing User's Guide* for additional information.

Setup Process Flow

The general process flow for setting up Oracle Movement Statistics. This process flow may be used in either Oracle Inventory or Oracle Purchasing. Once you have implemented movement statistics, you will be able to track movement of material across borders, including INTRASTAT, EXTRASTAT, and European Sales Listing.

Table 2–1 Setup Process Flow

Step	Action	Description
1	Define Category Set Required	Define a Commodity Code Category Set and assign commodity codes to items.
2	Define Economic Zone Required	Define the economic zones in which you conduct business and where you want to track movement transactions.
3	Define Validation Rules Required	Define Validation Rules to validate the entry of movement transactions and to properly report the information.
4	Define Parameters Required	Define Movement Statistics Parameters to specify the rules for gathering movement statistics.

Commodity Codes using Category Sets

One of the requirements of movement statistics is to group goods into commodity codes. For example, the European Union requires that you classify your goods by using the appropriate commodity code in the INTRASTAT Classification Nomenclature (ICN). The INTRASTAT commodity codes are pre-defined codes which uniquely identifies a class of products. The Commodity Codes are taken from the INTRASTAT Classification Nomenclature (ICN) which is common to all EU countries.

With Oracle's movement statistics solution, you use categories and category sets to group the goods you will be transacting into the correct commodity codes. Oracle defines a category as a logical classification of items that have similar characteristics. A category set is a distinct grouping scheme and consists of categories. You may set up categories and category sets in either Oracle Inventory or Oracle Purchasing.

Using either Oracle Inventory or Oracle Purchasing, you must define the flexfield structures, categories and category set for the commodity codes (refer to the respective user guides for additional information on these topics). Once you have completed this, use the Movement Statistics Parameters form to assign the category set to an economic zone (refer to the Define Movement Statistics Parameters section of this chapter).

Define Categories / Category Set

Before you can capture or report movement statistics transactions using commodity codes, you must define Categories and Category Sets.

Table 2–2 Define Categories / Category Sets

Step	Action	Description
1	Define Flexfield Structure	Define a Validation Set flexfield structure for Intrastat.
2	Define Category Codes	You should be using the flexfield structure name that you created in Step 1. Enter the Intrastat Classification Nomenclature (ICN) commodity codes that you will be using. Each commodity code will be a separate category.
3	Define Category Set	Create the Intrastat category set: Name: Intrastat Description: Intrastat Commodity Codes Flexfield Structure: Intrastat Controlled At: Master Level Default Category: Select one of the Category Codes you created in Step 2.
4	Assign Items to Category Codes	Assign your items to the Category Codes. Click Assign to do this. Note: You should assign your items to category codes in the Master Item Organization <i>only</i> .
5	Assign Category Set to an Economic Zone	The Category Set that you have defined must be assigned to the Economic Zones that you will be using. You assign the Category Set in the Movement Statistics Parameters form.

Economic Zones

You use the Economic Zones form to define the economic zones where you conduct business. The Economic Zone form enables you to add and remove the countries that make up an economic zone. You may create any number of economic zones. For example, the European Union and the North American Free Trade Association (NAFTA) are economic zones.

Economic zones are used for gathering, reviewing, and reporting statistical information associated with material movements within the specified zone. Oracle's movement statistics solution uses this information to determine which material movement transactions take place in a reporting jurisdiction.

Oracle's movement statistics solutions provides two pre-seeded (pre-loaded) Economic Zones:

1. European Union (EC)
2. European Sales List (ESL)

Figure 2–1 *Movement Statistics Economic Zone Form*

Name	Start Date	End Date

Define Economic Zones Process

Table 2–3 *Economic Zone Definition Process*

Step	Action	Description
1	Verify Economic Zone Optional	Movement Statistics provides pre-seeded (or pre-loaded) Economic Zones. This step verifies that the European Union and ESL Economic Zones have been loaded.
2	Add New Economic Zone Optional	Add additional economic zones (other than the pre-seeded zones) as required. Note: you can associate a country with more than one economic zone.
3	Update an existing Economic Zone Optional	Update an existing economic zone (add or remove countries) as required.

Movement Statistics Validation Rules

You use the Movement Statistics Validation Rules form to define and maintain the following rule types:

- **Attribute Property Validation Rules:** used to validate movement transactions in order to properly report transaction information
- **Alternate Unit of Measure (UOM) Rules:** used to set up alternate units of measure to the default unit of measure

Oracle's movement statistics solution provides a pre-seeded (pre-loaded) attribute property validation rule set called `Standard_Validation`. You may also define your own validation rule.

There is no pre-seeded Alternate UOM. If you require Alternate UOM Rules, you must define your own.

Whether you define your own validation rules or use the pre-seeded one, you use attribute property validation rules to specify what data is required for your specific reporting needs. Please refer to the 'Adapting Oracle Movement Statistics to Local Requirements' for additional information.

Oracle's Validation Rules and Exception Report work together: if required data is missing or incorrect (as specified by a validation rule) an exception will be raised and listed on the Movement Statistics Exception Report.

Figure 2–2 Movement Statistics Validation Rules Form (for Attribute Property Rules)

Rule Number	Source Type	Attribute Name	Attribute Property	Attribute Lookup Type

Figure 2-3 Movement Statistics Validation Rules Form (for Alternate UOM Rules)

Movement Statistics Validation Rules

Rule Set Code Name

Description

Rule Set Type **Alternate UOM** Seeded

Attribute Property Rules | **Alternate UOM Rules**

Category Set

Rule Number	Commodity Code	UOM	UOM Description
<input type="text"/>	<input type="text"/>	<input type="text"/>	<input type="text"/>
<input type="text"/>	<input type="text"/>	<input type="text"/>	<input type="text"/>
<input type="text"/>	<input type="text"/>	<input type="text"/>	<input type="text"/>
<input type="text"/>	<input type="text"/>	<input type="text"/>	<input type="text"/>
<input type="text"/>	<input type="text"/>	<input type="text"/>	<input type="text"/>
<input type="text"/>	<input type="text"/>	<input type="text"/>	<input type="text"/>

Define Movement Statistics Validation Rules Process

Table 2–4 *Validation Rules Process*

Step	Action	Description
1	Define the Attribute Property Rule Set Optional	Define new Attribute Property Rule Set. Note: a pre-seeded (pre-loaded) Attribute Property Rule Set named: Standard_Validation is provided. You do not need to perform this step if you plan to use the pre-loaded rule set.
2	Define the Alternate UOM Rule Set Optional	Define the Alternate UOM Rule Set Note: there is no pre-seeded Alternate UOM Rule Set the same form is used to define both the Attribute Property and the Alternate UOM Rule Sets
3	Assign Rule Sets Required	Assign the rule set, either the Standard_Validation or user defined, to the Legal Entity - Economic Zone using the Movement Statistics Parameters form.

Movement Statistics Parameters

Use the Movement Statistics Parameters form to define and maintain the parameters for gathering movement statistics. The parameters that you define are used by the Movement Statistics Processor to collect movement transaction data and create movement statistics records.

The Movement Statistics Processor captures and report movement statistics by legal entity. You are required to define Movement Statistics Parameters for every legal entity to capture statistics.

You use two forms for defining and maintaining Movement Statistics parameters:

- Movement Statistics Parameters form
- Statistics Type Usages form

Figure 2–4 *Movement Statistics Parameters Form*

Legal Entity

Economic Zone Assignments

Economic Zone	Description
<input type="checkbox"/>	
<input type="checkbox"/>	
<input type="checkbox"/>	
<input type="checkbox"/>	
<input type="checkbox"/>	
<input type="checkbox"/>	
<input type="checkbox"/>	
<input type="checkbox"/>	
<input type="checkbox"/>	
<input type="checkbox"/>	

Statistical Type Usage

Figure 2–5 Movement Statistics Statistical Type Usages Form

Statistical Type Usages

Legal Entity

Economic Zone

—Statistical Type Assignments—

Usage Type	Statistical Type	Period Set	Period Type	Start Pe
Internal	Intrastat			

Define Movement Statistics Parameters Process

Table 2–5 *Movement Statistics Parameters Definition Process*

Step	Action	Description
1	Define the Legal Entity - Economic Zone Assignment Required	You must assign the Economic Zones to the Legal Entities where you plan to capture movement statistics data Note: you must assign an economic zone to every legal entity you are working with.
2	Define the Parameters for your Legal Entity - Economic Zone Required	You define the specific usage types, statistical types and other parameters for the Legal Entity - Economic Zone you have defined. Note: you must assign parameters for everyone of your Legal Entity - Economic Zone pairing(s) you have defined

Define Legal Entity - Economic Zone Parameters

The Economic Zone parameter defines the behavior of Oracle's movement statistics solution. You must define the parameters for every Legal Entity - Economic Zone pairing you have defined. The following parameters must be set:

Table 2–6 Economic Zone Parameters

Parameter	Possible Values	Comments
Usage Type	Internal External	Internal: Movement of goods within countries of the specified economic zone External: Movement of goods from a country of one economic zone to a country outside the economic zone
Statistical Type	Intrastat Extrastat ESL	Intrastat: Declaration of imports and exports within EC Extrastat: Declaration of import and exports between EC and countries external to EC ESL: European Sales Listing (should be associated with Internal Usage Type)
Period Set	Period Set Name	Select a Period Set (from LOV) that reflects your reporting frequency (monthly, quarterly)
Period Type	Period Type	Select a Period Type (from LOV) to use for reporting. Note that the calendar you use for statistical reporting purposes is independent of the accounting calendar for your organization's set of books.
Start Period End Period	Start Period End Period	Assign the first period for which the Usage / Statistic type assignment is valid. Optionally, enter the last period for which this assignment is valid.
Weight UOM	Weight Unit of Measure	Enter the default UOM. Note: INTRASTAT requires weight (mass) to be reported in KG

Table 2–6 Economic Zone Parameters

Parameter	Possible Values	Comments
Entity Branch Reference	Entity Branch Reference	Enter the name of the legal entity branch. Note: this reference is printed on the European Union INTRASTAT and EXTRASTAT declaration.
Conversion Type	Conversion Type	Select the currency conversion type (from LOV) to use to convert foreign currency amounts to the functional currency of your organization's set of books.
Conversion Option	Conversion Option	Select the conversion option (daily or last day of the period) to convert foreign to functional currency.
Category Set	Category Set	Select the category set that you defined for the INTRASTAT Commodity Codes. Note: you must define category sets (see: Commodity Codes using Category Sets in this guide).
Tax Office Code	Tax Office Code	Enter the Tax Office Code of the tax office to which your legal entity reports.
Tax Office Location Code	Tax Office Location Code	Enter the Name for the tax office to which your legal entity reports.
Attribute Rule Set	Enter the validation rule set code.	The default rule set is 'Standard_Validation'. You may define your own rule set.
Alternate UOM Rule Set	This parameter is optional.	You will need to define an Alternate UOM Rule Set.

Table 2–6 Economic Zone Parameters

Parameter	Possible Values	Comments
Triangulation Mode	Invoice Based Shipment Based	<p>Triangulation Mode determines how the Movement Statistics Processor will process Triangulation (drop-shipments):</p> <p>Invoice Based: the processor will process movement transactions based on the flow of the invoice</p> <p>Shipment Based: the processor will process movement transactions based on flow of goods</p> <p>See: Triangulation Support in the following section of this chapter.</p>
Reference Period	Shipment Based Invoice Based	<p>Shipment Based: the date that the transaction took place</p> <p>Invoice Based: the date the transaction was invoiced</p> <p>Refer to the Reference Period section in this chapter</p>
Advance Invoice Days	User Defined	The number of days the processor should look for an advance invoice
Pending Invoice Days	User Defined	The number of days the processor should look for an invoice in the period following the movement transaction

Triangulation Support in Oracle Movement Statistics

Oracle's movement statistics solution supports triangulation. This section will:

- review Oracle's movement statistics solution support of triangulation
- define triangulation using examples to illustrate triangular trade transactions
- describe the setup for making triangular trade declarations

Triangulation Support Overview

Oracle's movement statistics solution supports triangular trade with the concept of 'triangulation mode.' Triangulation mode specifies how the Movement Statistics Processor analyzes and generates movement statistics records when it encounters a triangular trade transaction. You must determine how you will report triangular trade transactions by setting this parameter. There are two possible values for the Triangulation Mode parameters:

- Invoiced Based
- Shipment Based

The default Triangulation Mode parameter is invoiced based.

Invoiced Based

Invoiced Based - the Movement Statistics Processor creates movement statistics records based on the issue of an invoice only. A movement record will be created for the invoice and not for the physical movement of goods.

Shipment Based

Shipment Based - the Movement Statistics Processor creates movement statistics records based on the movement of goods only. The invoice will not result in a movement record.

Defining Triangulation

This section will define triangulation using the following examples:

- transaction between three trading partners in three countries

The resulting movement records created, based on both Shipment Based and Invoiced Based Triangulation Modes, will also be described.

The example used here is a simple triangular trade transaction. Many variations are possible, including, but not limited to:

- transactions involving trading partners in countries within an economic zone
- transactions involving trading partners in countries outside an economic zone
- transactions between trading partners in two countries
- transactions between four trading partners in three countries

Note that the countries used in the examples are for illustration purposes only, you may substitute any country of your choosing.

Triangular Trade Between Three Countries

For the purposes of defining triangular trade the following triangulation example will be used:

- Your Company is located in Italy and using Oracle's movement statistics solution
- Your Supplier is located in Spain
- Your customer is located in France

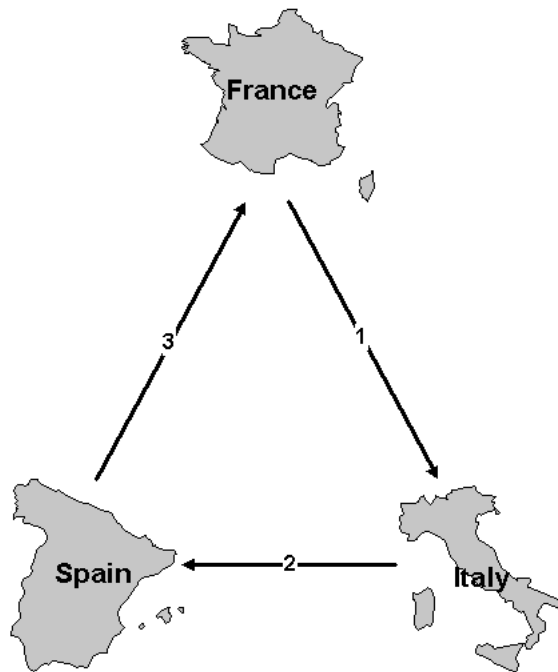
Figure 2–6 Triangular Trade

The following triangular trade takes place:

1. Your customer in France places an order with you in Italy.
2. You source the order from Spain.
3. Spain ships directly to your customer in France (goods are not shipped to Italy but directly from Spain to France).

The triangular trade results in the following transactions:

- You send a sales order to your customer in France
- You invoice your customer in France, creating the receivable
- You create a purchase order for your supplier in Spain
- Supplier in Spain sends you an invoice, creating the payable

- Spain creates a shipment to France, satisfying the sales order

Invoiced Based

Two movement records are generated by the Movement Statistics Processor, when run in Italy, based on the Invoiced Based Triangulation Mode parameter, as follows:

1. Sales Order (dispatch) record from Italy to France

Movement Amount: zero (no movement of goods took place between these countries)

Movement Quantity: zero (no movement of goods took place between these countries)

Extended Value: calculated as the invoice quantity multiplied by invoice price

Dispatch Country: Italy

Destination Country: France

Triangulation Country: Spain

2. Purchase Order (arrival) record in Italy from Spain

Movement Amount: calculated as the receipt quantity multiplied by unit price

Movement Quantity: zero (no movement of goods took place between these countries)

Extended Value: is calculated as the receipt quantity multiplied by unit price

Dispatch Country: Spain

Destination Country: Italy

Note: France is required to declare an arrival of goods from Spain, however, running the movement statistics processor in Italy will not generate the arrival record in France.

Shipment Based

No movement records are generated by the Movement Statistics Processor, when run in Italy, based on the Shipment Based Triangulation Mode parameter.

Since no physical movement of goods occurred in Italy, a movement record will not be created.

Note: France is required to declare an arrival of goods from Spain, however, running the movement statistics processor in Italy will not generate the arrival record in France.

Triangulation Mode Setup

You define which triangulation mode to use in the Triangulation Mode parameter. This parameter is located on the Oracle Movement Statistics Parameters form.

Setting Triangulation Mode

During initial setup, you specify the Triangulation Mode to use, either Invoice Based or Shipment Based. The default Triangulation Mode is Invoiced Based. Once this parameter has been set, it is strongly suggested that you do not modify it.

Modifying Triangulation Mode

It is strongly suggested that once you have set the Triangulation Mode parameter that you do not modify it.

If it is necessary for you to modify the Triangulation Mode parameter, you should consider the following:

- modifying the Triangulation Mode parameter will not modify existing movement records. The parameter selected takes affect from the moment it is selected and is not retroactive to movement records previously created.
- consider that changing parameters during an open reporting period will result in a mix of movement records: some records will be created using the 'Invoiced Based' Triangulation Mode parameter and other set of records will have been created using the Shipment Based parameter.

Reference Period

This section reviews the concept of Reference Period as it is implemented with Oracle's movement statistics solution, including:

- Overview and Definition of Reference Period
- Overview of Oracle's Reference Period Functionality
- Reference Period Process Flow
- Implementing Reference Period
- Using Reference Period Rules and Expected Results

Reference Period Overview

The European Union has defined reference period as “the calendar month during which value added tax has become due for the intra-Community transactions to be recorded. The Member States may adapt this definition of the reference month to the particular tax rules applicable.” (*Article 2 of Commission Regulation (EEC) No 3590/92*)

“In those Member States where the periodic statistical declaration is the same as the periodic tax declaration, the provision relating to the transmission of the statistical declaration shall be drawn up in line with Community or national tax regulations” (*Commission Regulation No 3046/92*).

Since, tax regulations differ between Member States, the interpretation of the reference period is not consistent and varies throughout the European Union.

For example, in the UK, the rules for assigning the reference period are as follows:

- No invoice is issued (or received) - Reference date is the 15th of the month following the movement of the goods.
- A tax invoice is issued more than one month prior to the dispatch of the goods - Reference date is the date of arrival / dispatch.
- An invoice is issued less than one month prior to the dispatch of the goods and before the 15th of the month following arrival / dispatch - Reference date is the date of invoice.
- If the invoice is not received by the 15th of the following month - Reference date becomes 15th of the month following arrival / dispatch.

From: Notice 60, *The Intrastat General Guide UK*

In France, the general rule for reference period is:

- for shipments, the month during which VAT becomes due for payment in the other member State as a result of the corresponding arrival
- for arrivals, the month during which VAT becomes due for payment in France. Tax becomes due on the 15th day of the month following the movement of goods or the invoice date if the invoice is issued before the 15th of the month following the movement of goods. Only invoices issued after the movement can determine the eligibility date.

From: *La Periode de Reference, Texte n 01-12/o.14 (French Intrastat Guide)*

And in Denmark,

- the reference period is generally the month in which the goods are received or shipped - regardless of the invoice date.
- If the invoice is not received or sent until after the deadline for the submission of the INTRASTAT declaration, the declaration of the specific movement of goods may be postponed until the following month.

From *Danmarks Statistik Intrastat Guide*

Overview: Oracle's Reference Period Solution

Oracle's Reference Period solution is based on setting the Reference Period Rule Parameter. With the Reference Period Rule Parameter, you select one of the following Reference Period Rules:

1. Shipment Based: the Movement Statistics Processor will use the date that the transaction took place as the reference period (note this is the default Reference Period Rule):
 - For a sales order, the date the order was shipped is the reference date.
 - For a purchase order, the date the PO was received.
2. Invoice Based: the Movement Statistics Processor will use the date that the transaction was invoiced as the reference period.

Reference Period Process Flow

The general process flow for implementing and using Oracle's Movement Statistics Reference Period solution.

Table 2–7 Reference Period Process Flow

Step	Action	Description
1	Set the Movement Statistics Reference Period parameters	Using the Movement Statistics Parameters form, select a Reference Period Rule: Shipment Based Invoiced Based
2	Shipment Based Reference Period Rule Parameter	This is the default Reference Period Rule. To use this rule, select it from the LOV on the Movement Statistics Parameter form.
3	Invoiced Based Reference Period Rule Parameter	To use this Reference Period Rule you must also set two additional parameters: Advance Invoice Days Pending Invoice Days
4	Run the Movement Statistics Processor Shipment Based Reference Period Rule Invoiced Based Reference Period Rule	Based on the Reference Period Parameter, the Movement Statistics Processor will create records with the following status: Shipment Based Reference Period Rule: the reference date is based on the date of the transaction and the record is assigned a status of OPEN Invoice Based Reference Period Rule: the reference date is based on the date of the invoice and if the invoice is missing, the record will be assigned a status of PENDING; if an invoice is available, the record is assigned a status of OPEN. All records with a status of PENDING will be re-processed every time the Movement Statistics Processor is run (until the status is updated to OPEN)
5	Run the Exception Report	Run the Movement Statistics Exception Report to validate your records in OPEN status and update the status to VERIFIED

Setting Up Reference Period Rule

This section reviews the setting up Reference Period Rules using the Movement Statistics Parameters form.

Note: please review and be familiar with the specific reporting requirements of your country when implementing Reference Period Rules.

Reference Period Parameters

You must set the Reference Period Parameters using the Movement Statistics Statistical Type Usages form.

Figure 2–7 Statistical Types Usages Form

Usage Type	Statistical Type	Invoice based Shipment based	Pending Invoice Days	Pr Im
Internal	Intrastat	Invoice based Shipment based		

The Reference Period Parameter values determines how the Movement Statistics Processor assigns the reference date. There are two possible values for this parameter:

Shipment Based Reference Period Rule

With this rule, the Movement Statistics Processor assigns the reference date based on the date the transaction took place (for both dispatches and arrivals). Note: this is the default Reference Period Rule.

Invoice Based Reference Period Rule

With this rule, the Movement Statistics Processor assigns the reference date based on the invoice date (for both dispatches or arrivals).

The Invoice Based Reference Period Rule requires that two additional parameters be set:

1. **Advance Invoice Days:** this parameter specifies the number of days the Movement Statistics Processor and the Exception Report should search for an advance invoice (in the case where a transaction was invoiced *before* the movement transaction). The default value is 30 days, you may enter any whole number for this parameter. When the Advance Invoice Days parameter is set to 30, the Movement Statistics Processor will search for an advance invoice for 30 days prior to the date of the movement transaction.
 - The general rule for default Advance Invoice Days: if there is less than a 30 day difference between invoice date and transaction date, the invoice date becomes the reference date for declaration purposes.
 - For example (using the default Advance Invoice Days value):

Table 2–8 Example

Transaction Date	Invoice Date	Reference Date
June 25	No Invoice	July 15
June 25	June 1	June 1
June 25	June 20	June 20
June 25	May 1	June 25

2. **Pending Invoice Days:** this parameter specifies the number of days the Movement Statistics Processor and the Exception Report should 'wait' for an invoice after the start of the following period, if there is no invoice on the date

of the movement transaction. The default value is 15 days, you may enter any whole number for this parameter. When the Pending Invoice Days parameter is set to 15, the Movement Statistics Processor will 'wait' for an invoice for 15 days from the start of the period following the movement transaction.

- The general rule for Pending Invoice Days if using the default of 15 days: if an invoice is not received by the 15th day of the month following the movement transaction, the reference date is the 15th day of that month.
- For example (using the default Pending Invoice Days value):

Table 2-9 Pending Invoice Days Example

Transaction Date	Invoice Date	Reference Date
June 25	No Invoice	July 15
June 25	July 16	July 15
June 25	July 10	July 10

Changing Reference Period Rules

To change the Reference Period Rules, the status of **all** movement records in **all** periods must be set to FROZEN. You will not be permitted to change Reference Period Rules if this condition has not been met. A message on the Movement Statistics Details form will be displayed if you attempt to change Reference Period Rules before this requirement is met.

Using Reference Period Rule

This section reviews the results you should expect, in terms of transaction date and movement record status, of using both the Reference Period Rules. The results are based on the following scenarios:

1. Advanced Invoice: transaction is invoiced in advance, prior to actual shipment or receipt transaction
2. Invoice after Transaction: transaction is invoiced after the shipment or receipt transaction takes place

Shipment Based Reference Period Rule

This section describes the results of using the Shipment Based Reference Period Rule to determine the Reference Period.

General Rule

The general rule governing Shipment Based Reference Period Rule: the date of the movement transaction is the date used to determine the period in which the transaction is reported on Intrastat Declarations.

Reference Period Display

The Reference Period is displayed as the Transaction Date on the Movement Statistics Details form.

Movement Record Status

When the Movement Statistics Processor creates movement records under the Shipment Based Reference Period Rule, the status of the movement record will be OPEN.

Advance Invoice

In a case where the transaction was invoiced in advance, the reference date is the date of the actual movement transaction. The reference period will always be the date of the movement transaction, with or without an invoice. For example, if a purchase order was received on June 10, but invoiced on June 2, the Reference Period is June 10 for Intrastat Declarations.

Invoice After Transaction

In the case of an invoice arriving 10 days after the movement transaction takes place, the reference date is the date of the actual movement transaction. The reference period will always be the date of the movement transaction, with or without an invoice. For example, if a purchase order was received on June 10, but invoiced on June 20, the Reference Period is June 10 for Intrastat Declarations.

Invoiced Based Reference Period Rule

This section describes the results of using the Invoiced Based Reference Period Rule to determine the Reference Period.

General Rule

The general rules governing Invoiced Based Reference Period Rule (using the default Advance and Pending Invoice Days values) are as follows:

1. If no invoice is issued (or received), the reference date will be assigned based on the Pending Invoice Days parameter value. Using the default Pending Invoice

Days value of 15 days, the reference date is the 15th of the month following the month in which the movement of goods took place.

2. If an invoice is issued prior to the movement transaction by more than 30 days (the default Advance Invoice Days parameter value), the reference date is the date on which the movement transaction took place.
3. If an invoice is issued prior to the movement transaction by less than 30 days (the default Advance Invoice Days parameter value), the reference date is the date of invoice.
4. If an invoice is received after the movement transaction, but less than 15 days (the default Pending Invoice Days parameter value) in the month following the movement transaction, the reference date is the date of the invoice.
5. If an invoice is received after a movement transaction, but more than 15 days (the default Pending Invoice Days parameter value) in the month following the movement transaction, the reference date is the 15th of the month following the month in which the movement of goods took place.

Reference Period Display

The reference date of a movement record is displayed on the Movement Statistics Details form as the Transaction Date.

Movement Record Status

This section reviews the movement status of records governed by the Invoice Based Rule parameters.

If there is no invoice, the Movement Statistics Processor will create a movement record with a PENDING status.

The status of the movement record will remain PENDING until one of the following conditions are met:

1. The movement transaction is invoiced. When the invoice is received, the status of the record will be updated to OPEN and the reference date will be determined by the Movement Statistics Processor based on either the Advance Invoice Days or the Pending Invoice Days parameter.
2. The timeframe specified by the Pending Invoice Days parameter expires without the transaction being invoiced. When this occurs, the status of the record will be updated to OPEN. The reference date will be determined by the Movement Statistics Processor based on the Pending Invoice Days parameter.

Every time the Movement Statistics Processor is run, it will re-process every movement record with a status of PENDING and continue to do so until either the movement record is invoiced or the Advance Invoice Days or the Pending Invoice Days criteria have been satisfied. Once all the criteria have been satisfied, the status will be updated to OPEN and the reference date updated appropriately.

Advance Invoice

In a case where the transaction is invoiced in advance, the Movement Statistics Processor will use the Advance Invoice Days parameter value to determine for how many days to search for an invoice prior to the date of the movement transaction.

To understand the use of the Advance Invoice Days parameter with advance invoices, please review the following example scenarios:

Scenario 1: Invoiced more than 25 days prior to movement transaction

- The Advance Invoice Days parameter is set to 25 days
- An advance invoice is created on June 1
- A movement transaction occurs on July 15
- The Movement Statistics Processor will search for an invoice between the dates of June 20 and July 15
- The invoice does not fall within the Advance Invoice Days parameter value of 25 days but the transaction was invoiced
- The reference date becomes the date of the transaction (July 15) and the movement record status is OPEN
- In this case, because there was an invoice (although outside the Advance Invoice Days parameter value), the reference date becomes the date of the movement transaction

Scenario 2: Invoiced less than 25 days prior to movement transaction

- The Advance Invoice Days parameter is set to 25 days
- An advance invoice is created on June 30
- A movement transaction occurs on July 15
- The Movement Statistics Processor will search for an invoice between the dates of June 20 and July 15
- The invoice is within the Advance Invoice Days parameter value of 25 days

- The reference date becomes the date of the invoice (June 30) and the record status is OPEN

Scenario 3: No invoice

- The Advance Invoice Days parameter is set to 25 days
- No invoice is created
- A movement transaction occurs on July 15
- The Movement Statistics Processor will search for an invoice between the dates of June 20 and July 15
- No invoice is found, either outside or within the Advance Invoice Days parameter value of 25 days
- The reference date can not be determined at this time and the movement record status is PENDING
- In this case, because there is no invoice, the Movement Statistics Processor will 'wait' for an invoice based on the Pending Invoice Days parameter value

Invoice After Transaction

In the case of an invoice arriving after the movement transaction takes place, the Movement Statistics Processor will use the Pending Invoice Days parameter value to determine how many days to search for an invoice in the month following the month the movement transaction occurred.

To understand the use of the Pending Invoice Days parameter with invoices, please review the following example scenarios:

Scenario 1: Invoiced after the movement transaction, within the time frame specified by the Pending Invoice Days parameter

- The Pending Invoice Days parameter is set to 20 days
- An invoice is created on August 2
- A movement transaction occurs on July 15
- The Movement Statistics Processor will search for an invoice between the dates of July 15 through August 20
- If the Movement Statistics Processor is run between July 15 and August 1, the status of the movement record will be PENDING. When the Movement Statistics Processor is run on or after August 2, the status of the movement

record will be updated to 'OPEN' and the reference date is the date of the invoice (August 2)

- In this case, because the movement transaction was invoiced within the Pending Invoice Days value, the reference date becomes the date of the invoice

Scenario 2: Invoiced after the movement transaction, outside the time frame specified by the Pending Invoice Days parameter

- The Pending Invoice Days parameter is set to 20 days
- An invoice is created on August 25
- A movement transaction occurs on July 15
- The Movement Statistics Processor will search for an invoice between the dates of July 15 through August 20
- If the Movement Statistics Processor is run between July 15 and August 20, the status of the movement record will be PENDING
- When the Movement Statistics Processor is run on or after August 21, the status of the movement record will be updated to OPEN and the reference date becomes August 20
- In this case, because the movement transaction was not invoiced within the Pending Invoice Days value, the reference date becomes the 20th of the month following the month of the movement transaction

Scenario 3: No invoice

- The Pending Invoice Days parameter is set to 20 days
- No invoice is created
- A movement transaction occurs on July 15
- The Movement Statistics Processor will search for an invoice between the dates of July 15 through August 20
- If the Movement Statistics Processor is run between July 15 and August 20, the status of the movement record will be PENDING
- When the Movement Statistics Processor is run on or after August 21, the status of the movement record will be updated to OPEN and the reference date becomes August 20
- In this case, because the movement transaction was not invoiced, the reference date becomes the 20th of the month following the month of the

movement transaction (as specified by the Pending Invoice Days parameter)

Additional Required Setup

The following required setups directly impact the functioning of Oracle Movement Statistics. You should verify that the following setups have been performed in their respective Oracle Applications:

- Item Weight
- Exchange Rate
- Delivery Terms

Note that these setups can not be performed from within Oracle's movement statistics solution. They must be performed in specific Oracle Applications, as defined below.

Item Weight

Intrastat regulations require that net weight (net mass) be reported. To report net weight correctly with Oracle's movement statistics solution, you must setup your inventory items with the net weight (not gross weight).

In Oracle Inventory, item weight is a Physical Attribute.

See: *Oracle Inventory User's Guide*.

Note: INTRASTAT requires net weight (or mass) to be reported in KG. If you define the item weight in a unit of measure other than KG, you must define a conversion between KG and your item's net weight unit of measure.

Exchange Rate

You must set up an exchange rate between every currency you transact in and your local currency.

See: *Oracle Payables User's Guide* or the *Oracle Receivables User's Guide*.

Delivery Terms

Within the EU Delivery Terms are sometimes referred to as Incoterms and were established in part by the International Chamber of Commerce (ICC) to determine at which point the transfer of title takes place in a transaction where goods are bought or sold.

Delivery Terms are required to perform Intrastat reporting. The current set of valid EU delivery terms are pre-seeded in Oracle's movement statistic solution. Additional Delivery terms may be added as necessary (refer to the section 'Adaptation of Oracle Movement Statistics to Local Requirements').

Oracle's movement statistics solution determines the Delivery Term for a movement transaction from the Freight on Board (FOB) point of a transaction. If you enter a value for freight on board for a sales order, purchase order, or inventory transaction, the value entered will be validated by the Movement Statistics Exception Report.

Note: Oracle's movement statistics solution will automatically insert the Delivery Term in the movement record based on the value that you entered in the 'FOB' field in the Oracle Purchasing 'Supplier' form or in the 'FOB' field in the Oracle Order Management 'Customer' form. You may also modify the Delivery Term on-line using the Movement Statistics Details form.

The following are the Delivery Terms used by Oracle's movement statistics solution:

EXW - ex works

FCA - Free Carrier

FAS - Free Alongside Ship

FOB - Free on Board

CFR - Cost and Freight (C&F)

CIF - Cost, Insurance, Freight

CPT - Carriage Paid to Agreed Destination

CIP - Carriage and Insurance Paid to Destination

DAF - Delivered at Frontier

DES - Delivered ex Ship

DEQ - Delivered ex Quay

DDU - Delivered Duty Unpaid

DDP - Delivered Duty Paid

XXX - Delivery terms other than the above

Any value that you enter will be validated against this list of Delivery Terms. If your Delivery Terms do not match one of the listed terms, an exception will be listed by the Exception Report.

Adaptation of Oracle Movement Statistics to Local Requirements

Oracle's movement statistics solution enables you to adapt certain setup parameters in order to meet country specific reporting requirements. With this functionality, you are able to customize certain features to adapt to local regulatory rules. This flexibility permits you to:

- Define customized Attribute Property Validation Rules
- Define Alternate UOM Rules
- Use the Call Out Program
- Define additional Economic Zones

Define Attribute Property Rule Set

Oracle's movement statistics solution provides a pre-seeded Attribute Property Rule Set called 'Standard_Validation.' The Standard_Validation Rule Set validates (and creates an exception) for following data fields for every Source Type:

- Transaction Code
- Transport Mode

If the 'Standard_Validation' rule set does not meet your requirements, you may define your own Attribute Property Rule Set. Defining your own rule set will enable you to specify what movement statistics data you require, by Source Type, for your country's reporting needs. The rule set that you define will validate only the fields that you specify. Additionally, all the movement statistics attributes that you choose to validate will be displayed on the Movement Statistics Exception Report when an exception occurs.

To define Attribute Property Rules using the Validations Rule form:

1. Name your Attribute Property Rule Set.
2. For Rule Number assign a unique, non-repeating rule number.
3. Select a Source Types from the LOV.
4. Select an Attribute Name to associate with the Source Type from LOV.
5. Assign one of the following Attribute Rule Set Property combinations:
 - required / not updateable
 - not required / updateable

- required / updateable
 - not required / not updateable
6. Select the Lookup Type from the list of values associated with your Attribute Property. A Lookup Type is defined using the using the Lookup form (refer to the *Oracle Inventory User's Guide* for additional information regarding defining Lookup Types).

Note: Once you have defined your new Attribute Property Rule Set, you will have to update the Movement Statistics Parameters with your new rule set. Refer to the 'Movement Statistics Parameters' section of this guide for additional information.

Please refer to the Appendix for a complete listing all Source Types and Attribute Names that may be used in a user defined validation rule set.

Copying an Attribute Rule Set

If you decide to use a 'user defined' Attribute Property Rule Set, you may copy an existing Attribute Rule Set using the Copy Tool. The Copy Tool will copy any existing rule set. You may then modify the copied rule set to meet your requirements.

To copy a Rule Set:

1. Using the Movement Statistics Validation Rules form, query an existing rule set.
2. Select the Tools option locate the Toolbar.
3. Select 'Copy Rule Set.'
4. Enter the Rule Set Code and Rule Set Name for your rule set.
5. Save your rule set.
6. You may modify any rule as your requirements dictate.
7. Save your rule set and all modifications.
8. Assign your rule set to the Attribute Rule Set Parameter located on the Movement Statistics Parameter form. For your rule set to take affect, you *must* perform this assignment step.

Define Alternate UOM Rule Set

Alternate UOM rules permit you to report specific commodity code transactions in a unit of measure other than the default UOM.

Alternate unit of measure rules are used in conjunction with the default Weight UOM. You define a default weight UOM when you set up Movement Statistics Parameters. Every transaction will be reported in the default UOM you have specified.

If your reporting needs require that you report movement transactions in a unit of measure other than the default unit of measure that has been specified, you will have to define one or more alternative UOM in which to report. For example, your default UOM is kilograms. However your movement of goods declaration includes the transportation of diamonds. Instead of reporting diamonds in KG, you want to report them in carats. Using the Movement Statistics Validation Rules form, you would specify an alternate UOM for the commodity code in which diamonds falls.

Note that you define an alternate UOM for a commodity code and not an item.

To define Alternate UOM Rules using the Validations Rule form:

1. Change the Rule Set Type to Alternate UOM.
2. Assign a rule number.
3. Select a Commodity Code from the LOV.
4. Select a UOM from LOV.
5. Update the Movement Statistics Parameters form with your new Alternate UOM Rule Set.

Note: : if you define an Alternate UOM rule set, you must assign the rule set in the Movement Statistics Parameters form.

Using the Call Out Program

The Call Out program enables you to enter your own data values and overwrite any default value for fields in movement statistics records. It works like this: the Movement Statistics Processor 'calls' the call out program just before creating a movement statistics record. The data you have provided in the call out program will overwrite the specified data in the movement statistics record. The movement statistics record will then be created with the values that you specified in the Call Out Program.

Note: due to the technical nature of the Call Out Program, it is suggested that you work with your System Administrator when using this feature.

You may use the Call Out Program with the following attributes (refer to the Appendix for a definition of each of these attributes):

- Transaction Nature
- Delivery Terms
- Statistical Procedure
- Area
- Port
- CSA Code
- Oil Reference
- Container Type
- Flow Indicator
- Affiliation Reference
- Taric Code
- Preference Code

You may not use the Call Out Program with the following attributes:

- Weight
- Quantity
- Monetary Amounts

Technical Overview

The Call Out is a package, `INV_MGD_MVT_DEF_ATTR`, that enables you to overwrite any default value for any attribute of the movement statistics record. It is called by the Movement Statistics Processor before creating a new movement statistics record. The package is shipped with an empty procedure, `Default_Attr`. You customize the procedure `Default_Attr` by replacing the empty procedure in the package body to introduce logic that allows to overwrite the default.

Using the Call Out

The following outlines the procedure for using the Call Out. For the purposes of this example, the field 'Transaction Nature' will be used.

1. Use an editor to update the package 'INV_MGD_MVT_DEF_ATTR.'
2. Insert the value you require by replacing '<replace transaction_nature>' with your value in single quotes.
3. Remove the "--" in the beginning of the line you will be using.
4. Save your work.

Example 1

In this example, you will use the Call Out to insert the value '10' for Transaction Nature (in every case).

First, locate the line '- x_transaction_nature:= <replace transaction_nature>;

Second, update this line to read as follows:

```
'- x_transaction_nature := '10'
```

This code will result in the Transaction Nature being set to the value '10' in every movement statistic record created.

Example 2

In this example, more complex logic is added to modify the value of Transaction Nature. The logic used in this example determines the Transaction Nature value based on a transaction type.

```
SELECT RCV.TRANSACTION_TYPE
INTO l_txn_type
FROM RCV_TRANSACTIONS
WHERE TRANSACTION_ID =
p_movement_transaction.rcv_transaction_id;

IF l_txn_type= 'RECEIVE'
THEN    x_transaction_nature := '11';
ELSIF
l_txn_type = 'RETURN TO VENDOR'
THEN    x_transaction_nature := '40';
ELSE
    x_transaction_nature := '99';
END IF;
```

This logic will result in the following:

- If the transaction type is Receive the Transaction Nature is set to '11'
- If the transaction type is Return to Vendor the Transaction Nature is set to '40'
- If the transaction type is not Receive or Return to Vendor the Transaction Nature is set to '99'

Define additional Economic Zones

You may define additional economic zones, other than the ones provided by Oracle's movement statistics solution.

Using the Economic Zone form, you can define additional economic zones where you conduct business. Once defined, new economic zones work the same as the pre-seeded economic zones.

Economic zones are used for gathering, reviewing, and reporting statistical information associated with material movements within the specified zone. Oracle's movement statistics solution uses this information to determine which material movement transactions take place in a reporting jurisdiction.

If you define new economic zones, you will be required to assign them to a legal entity. Refer to the Movement Statistics Parameters section of this chapter.

Movement Statistics Record Creation

This chapter will describe creating, querying and displaying of movement statistic records, including:

- [Movement Statistics Processor Overview](#) on page 3-2
- [Query Movement Statistic Records](#) on page 3-5
- [Display Movement Statistics Records](#) on page 3-9
- [Manual Creation of Movement Statistic Records](#) on page 3-23

Movement Statistics Processor Overview

You run the Movement Statistics Processor to automatically generate movement statistics records. The Movement Statistics Processor analyzes and processes movement transactions from which the movement statistics records are created.

Strategy for Running the Movement Statistics Processor

The schedule that you set up to run the Movement Statistics Processor is determined by the volume of movement transactions. In general, the higher your movement transaction volume, the more often that you should run the processor.

Movement Statistics Transactions

Oracle's movement statistics solution creates movement records for the following transactions:

- Purchase Receipts, including OPM Purchase Receipts - shipment from a supplier, including planned purchase orders and blanket purchase agreements.
- Return to Vendor (RTV) - including OPM RTV: the return of goods from a specific receipt to the supplying vendor.
- Return Material Authorization (RMA) - including OPM immediate adjustment transaction - return of goods against a sales order (may or may not include a credit memo).
- Triangulation - supplier drop shipments.
- Multiple-organization drop shipments - drop shipments that span legal entities.
- Inventory inter-organization movements, including OPM inventory transactions - the movement of material from one organization to another.
- Internal Requisitions and Internal Sales Orders.
- Standard Sales Orders, including OPM Sales Orders - the order data as defined / captured by Oracle Order Management.
- Prepayment Invoices - those associated with a specific movement transaction.
- Invoices - only those associated with a specific movement transaction.
- Credit / Debit Memos - those associated with a specific movement transaction.
- The OPM deferred inventory move transaction - the movement of material from one OPM warehouse to another.

- The OPM inventory transfer transaction - the movement of goods from one warehouse to another recognizing the in transit aspect of the transfer from dispatch to receipt.

Figure 3–1 Movement Statistics Processor Submission Form

Movement Statistics Submission Parameters

You submit the Movement Statistics Processor to create movement records. The submission parameters are:

- Legal Entity (required) - select a Legal Entity from the list of values.
- Dates From (required) - select a starting date.
- Dates To (optional) - select an ending date.
- Document Source (optional) - the default is all transaction types for the select Legal Entity and dates. You may also select a specific transaction type (sales order, purchase order, return to vendor, etc.) to process.

Movement Statistics Processor Submission Process

Table 3–1 *Movement Statistics Processor Submission Process*

Step	Action	Description
1	Run the Movement Statistics Processor Parameters	Enter the parameters to run the Movement Statistics Processor
2	Submit the concurrent program	Submit the processor concurrent program for execution
3	Verify execution	Verify execution of the concurrent program
4	View records generated	View the movement statistics records generated by the processor

Query Movement Statistic Records

After you have run the Movement Statistics Processor, you use the Find Movement Statistics form to query and display your movement statistics records.

Find Movement Statistics Form

Figure 3–2 The Find Movement Statistics Form -- Basic Tab

- Legal Entity:
- Economic Zone:
- Usage Type:
- Statistical Type:
- Inventory Org.:
- Movement Number: Validate
- Movement Status:
- Movement Type:

At the bottom of the form are five buttons: Find, Cancel, Details, Save As..., and Clear.

The Basic Tab on the Find Movement Statistics Form permits you to query based on the following criteria:

- Legal Entity - you may search by Legal Entity
- Economic Zone - you may search by Economic Zone
- Usage Type - you may search by Internal or External
- Statistical Type - you may search for movement records based INTRASTAT, EXTRASTAT, ESL
- Inventory Organization - you may search for movement records based on inventory organization you have defined
- Movement Number - if you know the movement number of a specific movement record, you may query using the movement number. You may also

validate the movement number: if the Validate box is checked, the search engine will verify that the movement number exists before performing the search.

- Movement Status - you may search for movement records based on their record status (OPEN, VERIFIED, FROZEN, etc.)
- Movement Type - you may search for movement records based on type (Arrival, Dispatch, etc.).

Note that these fields are all optional. You may enter as many search criteria as you wish. If you do not enter any search criteria, *all* movement records will be displayed.

Figure 3–3 Find Movement Statistics Form -- Advanced Tab

- Source Type: Text input field
- Period Name: Text input field
- Date From: Text input field
- To: Text input field
- Commodity Code: Text input field
- Destination Country: Text input field
- Transaction Code: Text input field
- Report Reference: Text input field
- Process Organization: Text input field
- Document Number: Dropdown menu (All) and text input field
- Transaction Number: Dropdown menu (All) and text input field
- Invoice Number: Dropdown menu (All) and text input field
- Dispatch Country: Text input field
- Delivery Terms: Text input field
- Transport Mode: Text input field

At the bottom of the form are five buttons: Find, Cancel, Details, Save As..., and Clear.

The Advanced Tab on the Find Movement Statistics form enables you to query based on the following criteria (in conjunction with the criteria you may have entered on the Basic Tab):

- Source Type - you may search by transaction type (sales order, purchase order, etc.)
- Period Name - you may search by specific period
- Dates From - you may search by a date range
- Date To - you may search by a date range

- Process Organization - you may search by Oracle Process Manufacturing organization
- Document Number - you may search by sales order or purchase order number. You must know the specific sales or purchase order number. Note that you must select a Source Type if you plan to search by Document Number.
- Transaction Number - you may search by receipt, delivery, requisition, transaction id, transfer number, or journal number. You must know the specific transaction number. Note that you must select a Source Type if you plan to search by Transaction Number.
- Invoice Number - you may search by payable or receivable invoice number. You must know the specific invoice number. Note that you must select a Source Type if you plan to search by Invoice Number.
- Commodity Code - you may search by Commodity Code. You may select a commodity code from a list of values. Note that you must enter a Legal Entity, Economic Zone, Usage Type, and Statistical Type on the Basic Tab form if you plan to search by Commodity Code.
- Destination Country - you may search by Destination Country. You select a Destination Country from a list of values.
- Transaction Code - you may search by Transaction Nature. You select a Transaction Nature from a list of values.
- Report Reference - you may search by Report Reference. A Report Reference Number is generated by the Movement Statistics Official Summary Report. Only movement records that have been listed on the Official Summary Report will have a Report Reference Number.
- Dispatch Country - you may search by Dispatch Country. You select a Dispatch Country from a list of values.
- Delivery Terms - you may search by Delivery Terms. You select a Delivery Terms from a list of values.
- Transport Mode - you may search by Transport Mode. You select a Transport Mode from a list of values.

Note that these fields are all optional. You may enter as many search criteria as you wish. If you do not enter any search criteria, all movement records will be displayed.

Find Movement Statistics Records Process

Table 3–2 *Movement Statistics Query Process*

Step	Action	Description
1	Enter Basic Form query parameters	Enter the parameters to Find movement statistics records using the Basic form. Note: If you do not enter any parameters, all movement statistics records will be displayed.
2	Enter Advance Form parameters	Enter the parameters to Find movement statistics records using the Advanced form.
3	Find the records	Find and display the records based on the parameters you entered.
4	Cancel query	The Cancel button will cancel the current query and close the Find Movement Statistics form.
5	Clear form	The Clear button will clear the Movement Statistics form of the parameter(s) you entered.

Display Movement Statistics Records

The following forms are used to display and modify movement statistics records that result from your query:

- Find Movement Statistics - displays results (you may not modify records on this form)
- Movement Statistics Summary - Single Record - displays results (you may not modify records on this form)
- Movement Statistics Summary - displays results (you may not modify records on this form)
- Movement Statistics Details - the only form on which you may modify a movement record

Find Movement Statistics Form

Use the Find Movement Statistics form to both enter your query search criteria and to display the results of your query. This form will display all the records retrieved based on the search criteria. All records found as a result of the query will be displayed on the bottom of this form. Movement statistic records displayed here may not be updated on this form.

Figure 3–4 Find Movement Statistics form - Results

- Source Type:
- Period Name:
- Date From: To:
- Commodity Code:
- Destination Country:
- Transaction Code:
- Report Reference:
- Process Organization:
- Document Number: All
- Transaction Number: All
- Invoice Number: All
- Dispatch Country:
- Delivery Terms:
- Transport Mode:

Below the input fields are five buttons: "Find", "Cancel", "Details", "Save As...", and "Clear".

Under the "Results" section, there is a table with the following columns: Movement Number, Legal Entity, Economic Zone, Usage Type, Statistical Type, and Inve. The table contains three rows of data, each with empty cells.

Find Movement Statistics: Form Buttons

The following are the buttons found on the Find Movement Statistics form:

Table 3–3 Find Movement Statistics: Form Buttons

Button	Action
Find	The Find button executes the query based on the parameters you have entered.
Cancel	The Cancel button will cancel the current query and close the form.

Table 3-3 Find Movement Statistics: Form Buttons

Button	Action
Details	The Detail button will open a separate form, the Movement Statistics Summary form.
Save As	The Save As button saves the query and the parameters you have entered for future use. You will be required to name your query in order to save it.
Clear form	The Clear button will clear the Movement Statistics form of all the parameter(s) you have entered.

Figure 3-5 Save As Window -

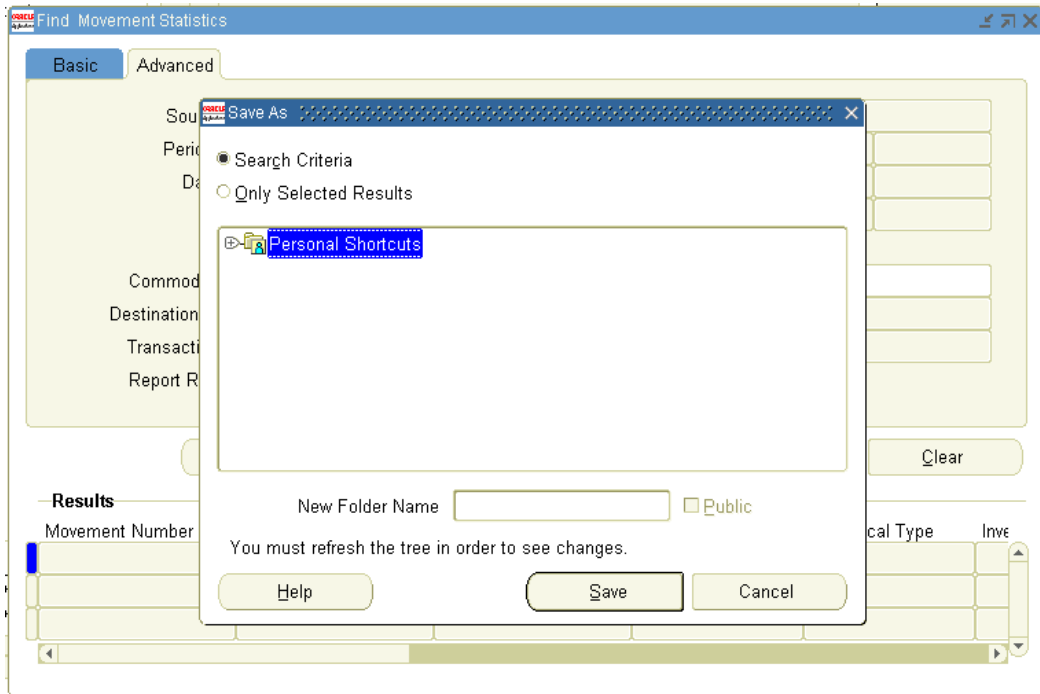

Save a Query for Future Use

You may save any number of movement statistic record queries for re-use. You must first create a query before saving it.

Table 3–4 Save a Query for Future Use

Step	Action	Description
1	Execute a Query	Enter a query
2	Save As Button	Click Save As (from the Find Movement Statistics form). The current query will be saved.
3	Save As window	The Save As window opens.
4	Enter New Folder Name	Enter a New Folder Name – this will be the name of your saved query. The current query and parameters will be saved.
5	Save Query	Save the query with the Save button.
6	Execute a saved query	Execute a saved query from the Movement Statistics Summary form.

To Execute a Saved Query:

Execute a saved query from the Movement Statistics Summary form.

1. Select Personal Shortcuts (highlighted in blue) from the Movement Statistics Summary form.
2. All previously saved queries will be displayed.
3. Clicking the '+' to expand the tree structure and display the movement id of the records retrieved by the query in groups of ten. Click Next to retrieve the next ten records.
4. Clicking the saved query will execute the query and populate the Movement Statistics Summary form.
5. Clicking the '-' will collapse the tree structure.

Movement Statistics Summary Form - Single Record

You can display an individual movement record summary from the Find Movement Statistics form after you have performed a query. Movement statistic records may not be updated on this form.

To display a record in this format, first query using the Find Movement Statistics form. Using the Find Movement Statistics form, **double click** on the record to display. To return to the complete listing of all records found based on the query, click Movement (highlighted in blue) located on the left hand column of the form.

Figure 3–6 Individual Summary Form.

- Movement ID
- Legal Entity
- Economic Zone
- Usage Type
- Stat Type
- Inventory Org.
- Period Name
- Report Reference
- Movement Status
- Movement Type
- Source Type
- Commodity Code (with a sub-field)
- Quantity
- Movement Amount
- Dispatch Country
- Destination Country

At the bottom right of the form area is a button labeled "Details". At the bottom left of the form area is a tab labeled "Summary".

Navigating the Movement Statistics Summary Form Tree Structure

A navigational Tree Structure, located on the left side of the Movement Statistics Summary form, is available for your use. To expand or collapse the tree structure, click the '+' or '-' located to the left of the available choices.

Movement Statistics Summary Form

The Movement Statistics Summary form displays all the records from a query in summary format. This form includes a Query Tree Structure to help you to save and organize frequently used queries. Movement statistic records may not be updated on this form.

The Detail button displays detailed information about a single Movement Statistics record you have selected.

- **Miscellaneous**

Fields in the header section may not be modified. Specific fields in each of the tabbed sections may be updated as required. This is the only form where you may update movement statistic records.

Much of the information displayed on the Movement Statistics Details form is also displayed on the Movement Statistics Standard Detail Report. If you do not want to make modifications to movement records and review the information only, you may want to print this report.

Movement Statistics Details Form - Movement Details Tab

The Movement Details form displays and permits modification of movement transaction details, including item, quantity, price, and weight information. Refer to the Appendix for detailed information about each field displayed on the Movement Details form.

Figure 3–8 Movement Statistics Details Form.

Movement Statistics Details

Movement Number	<input type="text"/>	Adjustment to	<input type="text"/>
Legal Entity	<input type="text"/>	Economic Zone	<input type="text"/>
Usage Type	<input type="text"/>	Statistical Type	<input type="text"/>
Inventory Org.	<input type="text"/>	Movement Type	<input type="text"/>
Period Name	<input type="text"/>	Report Reference	<input type="text"/>
Source Type	<input type="text"/>	Movement Status	<input type="text"/>
Movement Amount	<input type="text"/>		<input type="text"/>

Item	<input type="text"/>	<input type="text"/>
Commodity Code	<input type="text"/>	<input type="text"/>
Quantity	<input type="text"/>	<input type="text"/>
Unit Price	<input type="text"/>	Extended Value <input type="text"/>
Unit Weight	<input type="text"/>	Total Weight <input type="text"/>
Transaction Date	<input type="text"/>	Transaction Code <input type="text"/>
Transport Mode	<input type="text"/>	Delivery Terms <input type="text"/>

Movement Statistics Details Form - Country Details Tab

The Country Details form displays and permits modification of the countries involved in the transaction. Refer to the Appendix for detailed information about each field displayed on the Movement Country Details form.

Figure 3–9 Movement Statistics Details - Country Details Tab

Movement Statistics Details Form - Source Details Tab

The Source Details form displays information about the transaction source. Each Source Type will result in different information, appropriate to the transaction type, being displayed. Refer to the Appendix for detailed information about the fields being displayed on this form. Note that you may not modify any of the information on this form.

Source Type and Display

Sales Orders

Sales Order Number Sales Order Line

Process Organization Delivery Name

Customer Name, Number, and Site

Purchase Orders

Purchase Order Number Release Number

Purchase Order Line Receipt Number

Process Organization

Supplier Name, Number, and Site

Inventory Transactions

Process Organization

Transaction ID

From Organization

To Organization

Figure 3–10 Movement Statistics Details - Source Details

Movement Statistics Details

Movement Number Adjustment to

Legal Entity Economic Zone

Usage Type Statistical Type

Inventory Org. Movement Type

Period Name Report Reference

Source Type Movement Status

Movement Amount

Movement Details Country Details **Source Details** Invoice Details Additional Details Miscellaneous

Transaction Reference

Document Reference

Document Line Reference

Customer Supplier

Name

Number

Site

Movement Statistics Details Form - Invoice Details Tab

The Invoice Details form will display invoice information if the Source Type has been invoiced. You may *not* modify information on this form. Refer to the Appendix for detailed information about each field displayed on the Invoice Details form.

Figure 3–11 *Movement Statistics Details Form - Invoice Details Tab.*

Movement Statistics Details Form - Additional Details Tab

The Additional Details form will display and permit modification of additional movement details, including making adjustments. Note that the adjustments will be listed on the Movement Statistics Reports. Refer to the Appendix for detailed information about each field displayed on the Additional Details form.

Figure 3–12 *Movement Statistics Details - Additional Details Tab*

- Left column: Movement Number, Legal Entity, Usage Type, Inventory Org., Period Name, Source Type, and Movement Amount (with a small square checkbox to its right).
- Right column: Adjustment to, Economic Zone, Statistical Type, Movement Type (highlighted in yellow), Report Reference, and Movement Status.

Below the input fields is a horizontal tab bar with six tabs: "Movement Details", "Country Details", "Source Details", "Invoice Details", "Additional Details" (which is selected and highlighted in blue), and "Miscellaneous".

The "Additional Details" tab contains three main sections:

- Adjustment:** A box containing two input fields labeled "%" and "Amount".
- Alternative:** A box containing two input fields labeled "Quantity" and "Uom".
- Outside Costs:** A box containing three input fields: "Price Code", "Unit Price", and "Extended Value" (with a small square checkbox to its right).

Movement Statistics Details Form - Miscellaneous Tab

The Additional Details form will display and enables modification of miscellaneous movement information. Refer to the Appendix for detailed information about each field displayed on the Miscellaneous form.

Figure 3–13 *Movement Statistics Details Form - Miscellaneous Tab*

Manual Creation of Movement Statistic Records

Oracle's movement statistics solution also gives you the capability to create movement records manually. You may create a manual movement record to adjust an existing transaction or to account for a new transaction.

You may create movement records for the following transactions manually:

- Inter Organization Transfer
- Delivery
- Receipt
- Miscellaneous
- OPM Delivery
- OPM Receipt
- OPM Warehouse Transfer
- OPM Warehouse Move

To create movement records manually, you must have one of the following forms open:

- Movement Statistics Summary form
- Movement Statistics Detail form.

From one of these forms, you open the Transaction Types window to start the manual record creation process.

Once you have successfully entered the manual record, you may query, modify, and report the record as you would a record created by the Movement Statistics Processor.

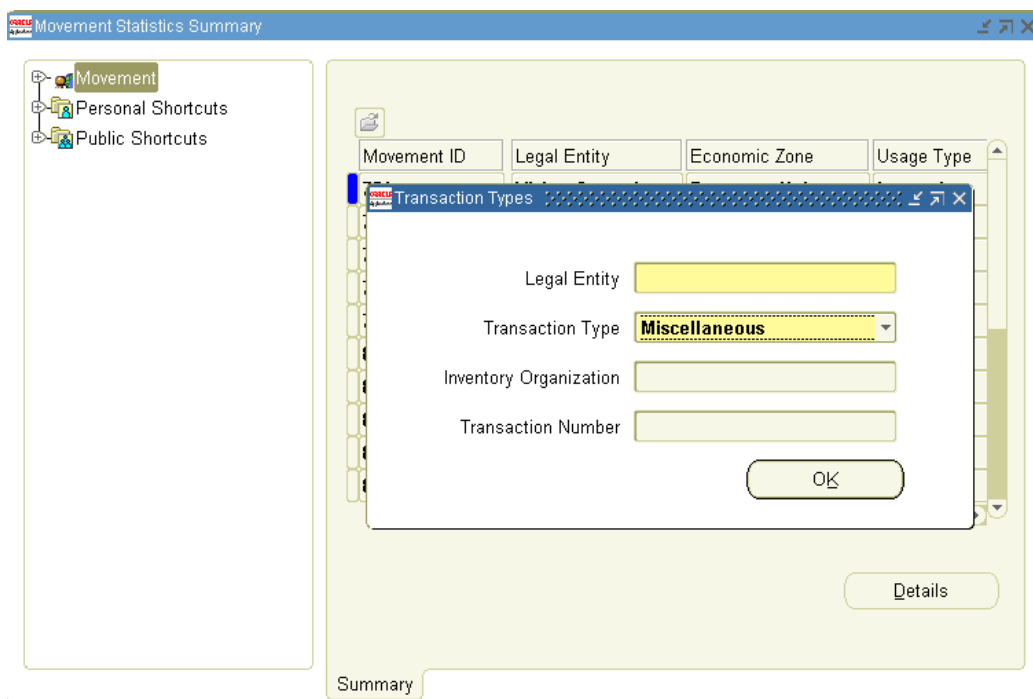
Figure 3–14 Movement Statistic Summary Form - Manual Record Entry

Manual Record Creation Process

Table 3–5 Manual Movement Statistics Record Creation Process

Step	Action	Description
1	Open one of the following forms: - Movement Statistics Details - Movement Statistics Summary	You launch the manual record creation process from one of these forms.
2	Open the Transaction Types window	Select File > New from the Tabular. This will open the Transaction Types window.
3	Enter the Legal Entity	This is a required field for all manual records

Table 3–5 Manual Movement Statistics Record Creation Process

Step	Action	Description
4	Select and enter the Transaction Type	Select the Transaction Type of the manual record to create from the LOV.
5	Select and enter Inventory Organization	Enter the Inventory Organization, if required. Note: not all Transaction Types require an Inventory Organization.
6	Select and enter the fourth field based on the Transaction Type.	This last field is variable and depends on the Transaction Type you have selected. It is not required for every Transaction Type.
7	Click OK	When you click OK, the Movement Statistics Details form will open. Enter all required movement information. Note: You will not be able to save the manual record until all required fields have been entered. The status of the record will be OPEN when you save it.
8	Verify the record	You can verify the record by using the Tabular: Tabular > Validate The manual record is validated against the validation rule set and system validation. The status of the record will be VERIFIED after you validate the record.

Verification of Movement Statistics

This chapter describes the movement statistics record verification process. In this process you verify that all records created by the Movement Statistics Processor are complete and, if not, make the necessary corrections. You use the Movement Statistics Exception Report to identify all records that must be corrected.

This chapter includes

- [Exception Report Overview](#) on page 4-2
- [Exception Report and Validation Rules](#) on page 4-5
- [Correcting Movement Statistics Exceptions](#) on page 4-8
- [Movement Statistics Ignore Record Status](#) on page 4-11

Exception Report Overview

The Movement Statistics Exception Report will perform the following tasks when it is run:

1. Validate movement records, including:
 - identifying movement records with exceptions
 - Identifying movement records with warnings
2. Generates the Exception Report. The Exception Report generates a report that lists both exceptions and warnings.
3. Update status. The status of a movement statistics record will be updated from OPEN to VERIFIED, on all records that have no exceptions.
4. Create adjustment records. The Exception Report will create both arrival and dispatch adjustment records.

Validation of Movement Statistics Records

The Movement Statistics Exception Report verifies movement statistics records against validation rule sets. You may use either the pre-seeded Standard_Validation Rule Set or define your own rule set (see Adaptation of Movement Statistics to Local Requirements). The Exception report validates movement statistics records against the selected validation rule set *and* the system default validations.

The validation performed by the Exception Report includes:

1. Identifying exceptions. Exceptions in a movement statistics record prevent you from declaring that record. You can then correct the record in order to meet reporting requirements.
2. Identifying warnings. Warnings in a movement statistics record do not prevent the user from declaring that record, they are for informational use only. Records with warnings only may be used in a declaration.

Reporting of Exceptions

Exceptions in a movement statistics record prevent you from declaring that record. The Exception Report is used to help you make timely and complete movement statistics declarations to the proper authorities.

The Movement Statistics Exception Report generates a listing of every movement statistics record with an exception or a warning.

You select which movement statistics records to validate with your selection of input parameters for the Movement Statistics Exception Report. The input parameters you select determines which records will be validated against the validation rules.

Record Status Update

The Exception Report will update the status of all records that do not have any exceptions to VERIFIED. The status of records with warnings only will also be updated to VERIFIED.

The status of movement transactions that have exceptions will remain as OPEN. Before a movement record's status can be updated to VERIFIED, all exceptions for that record must be corrected. Note that a movement transaction can not be reported to government agencies, nor can the Movement Statistics Official Summary Report run, while any movement transaction record status remains OPEN within a reporting period.

Note: Records with a status of IGNORE will not be updated to VERIFIED by the Exception Report.

Create Adjustment Records

The Movement Statistics Exception Report will automatically create the following adjustment records:

1. Arrival Adjustment Records. This record type will be created when all the following conditions are met:
 - the arrival record was not invoiced in the reporting period in which it was created
 - the arrival record is invoiced, but in a later reporting period
 - the status of the arrival record is FROZEN
 - the reporting period in which the arrival record was created is closed
2. Dispatch Adjustment Records. This record type will be created when all the following conditions are met:
 - the dispatch record was not invoiced in the reporting period in which it was created
 - the dispatch record is invoiced, but in a later reporting period

- the status of the dispatch record is FROZEN
- the reporting period in which the dispatch record was created is closed

If these conditions are met, a new arrival or dispatch record will be created. The status of the newly created adjustment record will be open. You will be required to verify and declare the record for the period in which it was created. Note that the original record will not be modified and status of the original record will remain frozen.

Exception Report and Validation Rules

The Movement Statistics Exception Report validates the movement transactions against the validation rule sets, either the pre-seeded Standard Validation Rule Set or a rule set defined by the user and the system default validations.

Standard Validation Rule Set

If you are using the pre-seeded Standard Validation Rule Set the following data will be validated and an exception listed if this data is missing or incorrect:

- Transaction Code
- Transportation Mode

Exception Report and the System Default Validations

The Exception Report will validate the following fields against the system default validations and an exception listed if the following fields are missing:

1. Commodity Code
2. Unit Weight
3. Exchange Rate

Exception Report and Warning Messages

Any record that is missing an invoice (that is, a transaction that has not been invoiced) will be listed as a warning on the Exception Report. A warning message will not prevent a record from being declared – the Missing Invoice warning message is informational only. Records with warnings only (and no exceptions) may be used in a declaration. Also, the status of records with warnings only will be updated to verified.

Exception Report and User Defined Validation Rules

You may define your own validation rule sets (refer to the Movement Statistics Validation Rules section of this guide). All records that fail user defined validations will be listed on the Exception Report.

Record Verification

You may validate movement records either:

1. Automatically
2. Manually

It is suggested that you verify records automatically first, before attempting to manually verify records.

Automatic Record Verification

You can run the Movement Statistics Exception Report to automatically verify and update the status of movement records for a specified period. Only records without exceptions will be updated. Records with exceptions will have to be corrected manually.

The movement statistics record verification process flow when using the Exceptions Report is as follows:

Table 4–1 *Movement Statistics Record Verification Process Flow*

Step	Action	Description
1	Run Movement Statistics Exception Report	Enter the parameters to run the exception report.
2	Review Exception Report	Review the Exception Report.
3	Correct Exceptions	Return to the Movement Statistics Details form and make the necessary correction(s).
4	Re-run the Movement Statistics Exception Report	Re-run the Exception Report after you have corrected all exceptions.
6	Review Exception Report	Review the Exception Report and verify all exceptions have been corrected.

Manual Validation

You may also validate records on-line instead of running the Exception Report. Use the Movement Statistics Detail form to perform the validation manually. Only records with a status of open may be validated.

Note: on-line validation of movement records use the same validation rules used in the Exception Report.

The process for validating a movement record manually is as follows:

Table 4–2 Validating a Movement Record Manually - Process

Step	Action	Description
1	Query for 'open' records.	Query all movement records with a status of 'open' for a given period.
2	Select a record from the Movement Statistics Summary form.	Select a movement record to validate from the Summary form.
3	Open the record.	Open record in the Movement Statistics Detail form.
4	Using the Tool Bar, select: Tools > Validate.	The record will be validated and all exceptions and warnings will be displayed on line.
5	Correct Exceptions.	Correct exceptions on-line and save the record. Note that you will only be able to save a record with the exceptions corrected. You can not save invalid data.
6	Record status is updated.	If the record has no exception or if you have corrected all exceptions, the status of the record will be updated to 'verified.'

Correcting Movement Statistics Exceptions

This section reviews the exceptions listed on the Movement Statistics Exception Report and how to correct them. The exceptions reviews are based on the Standard Validation Rule Set and the system default validations. If you are using your own user defined validation rule set, the exceptions listed on the report may be different.

The Exception Report lists all movement statistics records with the following exceptions (based on the Standard Validation Rule Set):

1. Transaction Code
2. Transportation Mode

The Exception Report lists all movement statistics records with the following exceptions (based on system default validation):

1. Commodity Code
2. Unit Weight
3. Exchange Rate
4. Invoice

Correcting Exceptions Process

This section reviews the exception correcting process. This process may be used to correct any exception listed in the Exception Report.

1. Using the Movement Id listed on the Movement Statistics Exceptions Report, query the record using the Movement Statistics Detail form (on-line).
2. From the Toolbar on the Movement Statistic Detail form, select Tools > Validate. This will list all exceptions with the record. You may correct the records on line. Note that until all exceptions are corrected, the status will remain open.

Standard Validation Rule Exceptions

This section reviews the exceptions generated by the Standard_Validation Rule Set.

Transaction Code

If the Transaction Code is missing, the following exception message will be displayed:

Missing Value: Transaction Code

If the Transaction Code is incorrect, the following exception message will be displayed (refer to the Appendix for a listing of valid Transaction Codes):

- Incorrect Value: Transaction Code

Transportation Mode

If the Transaction Mode is missing, the following exception message will be displayed:

- Missing Value: Transportation Mode

If the Transaction Code is incorrect, the following exception message will be displayed (refer to the Appendix for a listing of valid Transaction Codes):

- Incorrect Value: Transportation Mode

Default System Validation Exceptions

This section reviews the exceptions generated by the default system validations. Note that the default system validation determines if a required field is present and not if the actual value is correct.

Commodity Code

If the Commodity Code is missing, the following exception message will be displayed:

- Missing Value: Commodity Code

To correct this exception, the good that you are transacting must have been assigned a commodity code (refer to the Commodity Codes using Category Sets section of this guide).

Unit Weight

If the Unit Weight is missing, the following exception message will be displayed:

- Missing Value: Unit Weight

To correct this exception, the goods that you are transacting must have been assigned a unit weight (refer to the Miscellaneous Setup section of this guide).

Exchange Rate

If the Exchange Rate is missing, the following exception message will be displayed:

- **Missing Value: Exchange Rate**

To correct this exception, an exchange rate between the functional currency and the transaction currency must be setup.

Invoice

If the Invoice is missing, the following exception message will be displayed:

- **Missing Value: Invoice_ID**

Note that all records that are missing an Invoice (that is, a transaction that has not been invoiced) will also be listed on the exception report. This exception will not prevent a record from being verified – the Missing Invoice exception is informational ONLY.

User Defined Validation Rules

This section review the most common errors encountered when using user defined validation rules (instead of the Standard_Validation Rule Set).

Exceptions Not Listed on Exception Report

You expected to see an exception based on the validation rule that you set up, but the exception is not listed on the Exception Report.

The most common cause for this problem is that the validation rule set has not been set up properly. Refer to the 'Adaptation of Oracle Movement Statistics to Local Requirements' section of this guide.

Verify the following for your user defined validation rule set:

1. your validation rule set has been saved on the Movement Statistics Parameters form in the Attribute Rule Set Code field. If it has not, enter your validation rule set and save it.
2. the Attributes in your validation rule set have an Attribute Property of either Required - Updateable or Required - Not Updateable. The Exception Report will only list exceptions for fields that have an Attribute Property of Required - Updateable or Required / Non-Updateable.

Movement Statistics Ignore Record Status

The purpose of the IGNORE record status is to enable you to:

- remove a record from further processing and reporting, either permanently or temporarily

Only a movement record with a status of OPEN or VERIFIED may be updated to IGNORE. Once the status of a record has been updated to IGNORE, the Movement Statistics Processor will no longer process the record, nor will the record be reported on any Movement Statistics Report. Movement records will remain in status of IGNORE unless they are updated on-line or by running the Movement Statistics Reset Status concurrent program.

Once a movement statistic record's status is set to IGNORE the record will not be processed by any of the following processors and concurrent programs:

- Movement Statistics Exception Report
- Movement Statistics Processor
- Movement Statistics Data Export File
- e-Commerce Gateway
- Movement Statistics Official Summary

Once a movement statistic record's status is set to IGNORE the record will not be reported by any of the following reports:

- Movement Statistics Official Summary
- Movement Statistics Standard Summary
- Movement Statistics Standard Detail

Setting Ignore Status

The only way to set the status of a movement record to IGNORE is on-line, and on an individual record by record basis, using the Movement Statistics Details form. Only records with a status of OPEN and VERIFIED may be updated to IGNORE.

To set the status of a movement record to IGNORE:

1. Find the movement record to update using the Find Movement Statistics form.
2. Navigate to the Movement Statistics Details form.

3. From the Movement Statistics Details form, using the Toolbar select: Tools > Ignore.
4. From the drop down menu, Click Ignore to update the status of the movement record.

You have to update the status of each movement record in this manner. There is no automated facility such as a concurrent program to mass update the status of many movement records.

Figure 4–1 Setting the IGNORE status

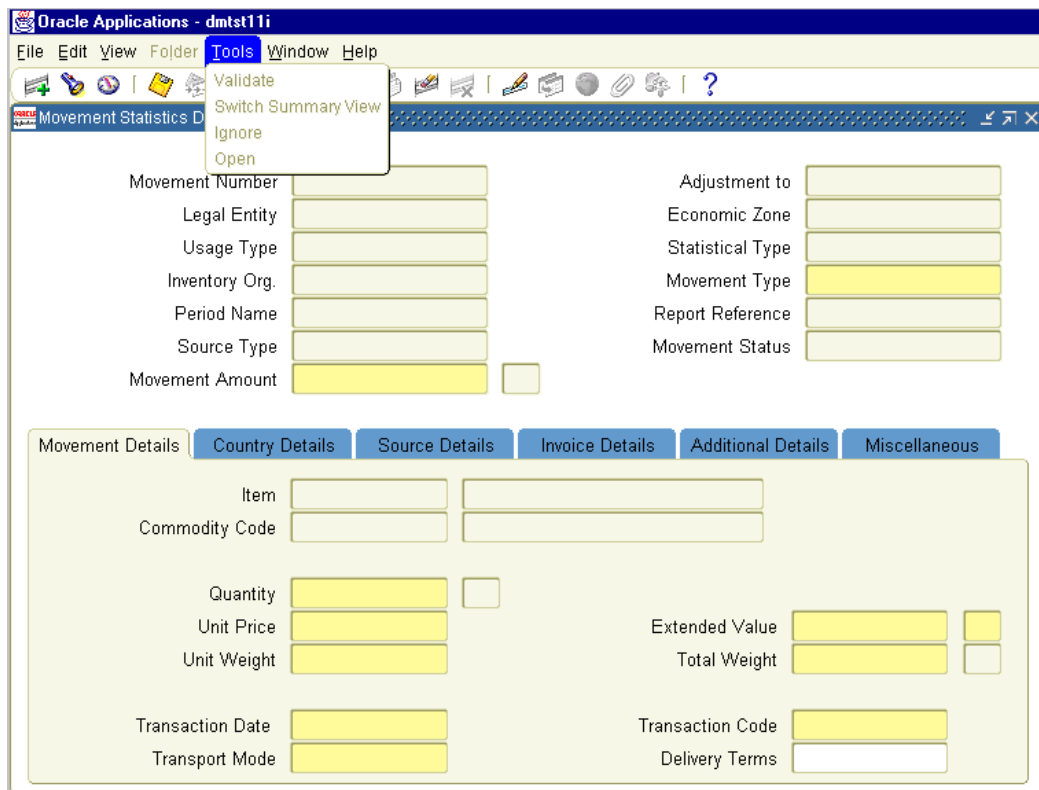

Re-Setting Ignore Status

You can update the status of a movement record from IGNORE to OPEN in one of two ways:

1. Using the Movement Statistics Details form.
2. Movement Statistics Re-Set Status concurrent program.

Note: Records with a status of IGNORE may only be updated to a status of OPEN.

Using the Movement Statistics Details Form

You can update the status of movement record from IGNORE to OPEN on a record by record basis using the Movement Statistics Details form.

To Update the Status from Ignore to Open:

1. Find the movement record to update using the Find Movement Statistics form.
2. Navigate to the Movement Statistics Details form.
3. From the Movement Statistics Details form, using the Toolbar select: Tools > Open.
4. From the drop down menu, Click Open to update the status of the movement record.

Using the Movement Statistics Reset Status Concurrent Program

You can use the Movement Statistics Reset Status concurrent program to mass update the status of a number of movement records from IGNORE to OPEN.

Note that the Reset Status concurrent program will, by default, update ALL records for a specified Legal Entity and period to OPEN status. If you only want to update movement records with a status of IGNORE to OPEN, you must specify the correct Reset Option parameter before running this concurrent program.

To update the status of movement records using the Movement Statistics Reset Status concurrent program:

1. Navigate to the Movement Statistics Reset Status concurrent program.
2. Enter the following parameters to execute the Reset Status concurrent program:
 - Legal Entity

- Economic Zone
 - Usage Type
 - Statistical Type
 - Period Name
 - Document Source
 - Reset Option
3. You may set the Reset Option parameter as follows:
- Blank – all movement records as specified by the previous parameters will be updated to OPEN
 - All – the same as leaving the parameter blank, all movement records as specified by the previous parameters will be updated to OPEN
 - Exclude Ignore – the status of all movement records specified by the parameters will be updated to OPEN except those records with IGNORE status
 - Ignore Only -- the status of all movement records with status of IGNORE as specified by the parameters will be updated to OPEN. A record with any other status will not be updated to OPEN

Figure 4-2 Movement Statistics - Reset Option

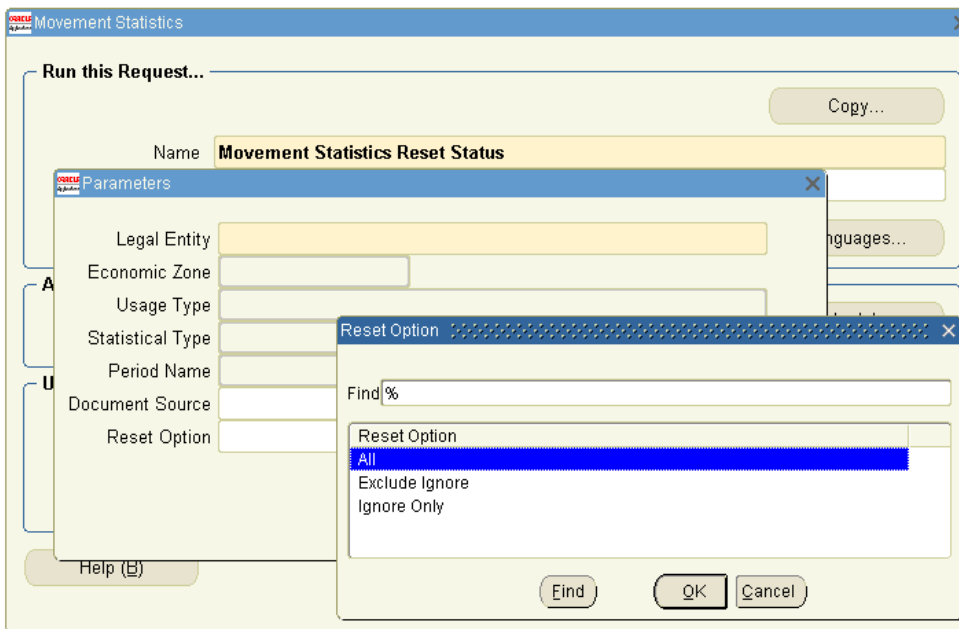

Movement Statistics Reports

This chapter reviews the movement statistics reporting process, including:

- [Movement Statistics Reports](#) on page 5-2

Movement Statistics Reports

Use the Movement Statistics Reports to review all movements records during a specified period.

There are two reports available for this purpose:

1. Standard Summary
2. Standard Detail

These reports are not intended for making legal movement statistics declarations. Rather, the reports are a comprehensive summary of all movement statistics data for a given period. The reports should be used to check the movement statistics records before making a legal declaration.

To obtain country specific reports for the purpose of making legal declarations, you will have to design and create reports according to local rules and requirements. Alternatively, you may choose to make you movement statistics declarations electronically. See the chapter on 'Movement Statistics Declarations' for additional information.

European Sales List (ESL) Reporting

Oracle's movement statistics solution does not provide for ESL specific reports. To report ESL transactions, you will have to design and create the reports you require.

Movement Statistics Standard Reports

The transaction summary reports available with Oracle Movement Statistics are:

Summary Report

The Summary Report lists a single summary line for each movement statistics record. Use this report to verify that the transaction data is correct.

Please refer to the Appendix for a complete listing of the fields displayed on the reports as well as examples of the Summary and Detail Reports.

Note: Records with a status of IGNORE will not be listed on the Summary Report.

Detail Report

The Detail Report displays comprehensive information for each movement statistics record. This report may also be used verify that the transaction data is correct. Note that depending on the number of movement transactions you are reporting for the period, this report may be quite large.

Please refer to the Appendix for a complete listing of the fields displayed on the reports as well as examples of the Summary and Detail Reports.

Note: Records with a status of IGNORE will not be listed on the Detail Report.

Table 5–1 Report Parameters

Parameter	Possible Values	Comments
Legal Entity		Select the legal entity to make the declaration for.
Economic Zone		Select the economic zone to make the declaration for.
Usage Type	Internal External	Internal - movement of goods within countries of the economic zone External - movement of goods from the economic zone to / from countries outside the economic zone
Statistical Type	INTRASTAT EXTRASTAT ESL	Intrastat - movement statistics from within the European Union Extrastat - movement statistics from within the economic to / from countries outside the economic zone ESL - movement statistic from European Sales Listing member countries only

Table 5–1 Report Parameters

Parameter	Possible Values	Comments
Movement Type	Arrival Arrival Adjustment Dispatch Dispatch Adjustment	Arrival - report on all arrival movement statistics – receipt of goods transactions into an economic zone countries Arrival Adjustment - report on all adjustments to prior period arrival movement statistics Dispatch - report on all dispatch movement statistics – shipment / movement of goods from economic zone countries Dispatch Adjustment - report on all adjustments to prior period dispatch movement statistics
Period Name		Select the period to make the declaration for.
Report Option	Standard Summary Standard Detail	Select the report to generate.
Currency		The currency defaults from the set of books currency.
Exchange Rate		Select the exchange rate from the LOV.

Figure 5–1 Movement Statistics Report Submission Form

Movement Statistics Report Submission Process

Table 5–2 Movement Statistics Report Submission Process

Step	Action	Description
1	Enter the Movement Statistics Report Parameters	Enter the parameters to identify the Movement Statistics Report to run Note: All Movement Statistics Reports are submitted from the same form using different parameters
2	Submit the report	Submit the program for execution
3	View Report	Display and view report output

Movement Statistics Declarations

This chapter reviews the movement statistic declaration process and transmission methods, including:

- [Declaration Process](#) on page 6-2
- [Paper Based Movement Statistics Declarations](#) on page 6-4
- [Electronic Based Movement Statistics Declarations](#) on page 6-8
- [Creating Export Data File](#) on page 6-14
- [Troubleshooting](#) on page 6-19

Declaration Process

Once you have verified the transaction data, you are ready to transmit the movement statistics declaration to the proper government agencies. Note the Oracle's movement statistics solution does not provide for country specific reporting. Using Oracle's movement statistic solution, you may make your legal movement statistics declaration either via paper based reporting or via electronic (EDI, IDEP, or other third party product) based reporting.

The declaration process:

1. Determine Declaration Requirements.
2. Run Movement Statistics Official Summary Report.
3. Transmit Declaration.

Determine Declaration Requirements

Every country requiring movement statistics declarations has different reporting requirements. These country specific requirements include report formats, reporting amount thresholds, level of detail, quantities, reporting periods, etc. You should familiarize yourself with the reporting and transmission requirements of your country to be in compliance with declaration regulations.

Run Official Report

Run the Movement Statistics Official Report to update the status of all movement statistics records for the period specified to FROZEN. The status of all movement statistics records that you are planning to declare must be FROZEN.

Note: eAll movement records you plan to declare must have a status of FROZEN, whether you are using paper based reporting or not. The only way to update a movement record status to FROZEN is by running the Official Summary Report.

Transmit Declaration

You may transmit your movement statistics declaration using any of the following methods. It is up to you to determine which transmission methods meets your needs and your country's declaration requirements.

Transmit Declaration via Paper Based Report

You may make movement statistics declarations via paper based report. Oracle's movement statistics solution supports making paper based declarations with the Movement Statistics Official Summary Report. Transmission of the declaration may be via fax or mail.

Transmit Declaration via EDI

Legal movement statistics declarations may be made via EDI. You need to determine if the government agency is capable of receiving EDI transmissions. Oracle's movement statistics solution supports making declarations via EDI with Oracle e-Commerce Gateway.

Transmit Declaration via Third Party Product

You may transmit your declaration via any third party product. You need to determine if the government agency accepts the transmission method and format of the third party product.

Paper Based Movement Statistics Declarations

You may choose to make your movement statistics declaration via paper based reporting. This section will briefly review the paper based reporting methods supported by Oracle's movement statistics solution.

Note that each country has their own format and reporting requirements. You need to familiarize yourself with the format, content of reports as well as the acceptable transmission methods for your country.

The following is a list of paper based reporting methods for movement statistics declarations:

1. Movement Statistics Official Summary Report
2. Create Custom Country Specific Reports

Movement Statistics Official Summary Report

The format of the Official Report is the same as the Summary report, that is one line of detail per movement record. You may, if this report satisfies country specific reporting requirements, submit this report to the proper government agency. However, if this report does not satisfy the reporting requirements of your country, you will need to create the necessary reports acceptable to your government agency.

Please refer to the Appendix for a complete listing of the fields displayed on this report.

Report Parameters

The Official Summary Report submission report parameters:

Table 6–1 Official Summary Report Parameters

Parameter	Possible Values	Comments
Legal Entity		Select the legal entity for which you want to make the declaration.
Economic Zone		Select the economic zone for which you want to make the declaration.
Usage Type	Internal External	Internal - movement of goods within countries of the economic zone External - movement of goods from the economic zone to / from countries outside the economic zone

Table 6–1 Official Summary Report Parameters

Parameter	Possible Values	Comments
Statistical Type	Intrastat Extrastat ESL	Intrastat - movement statistics from within the European Union Extrastat - movement statistics from within the economic to / from countries outside the economic zone ESL - movement statistic from European Sales Listing member countries only
Movement Type	Arrival Arrival Adjustment Dispatch Dispatch Adjustment	Arrival - report on all arrival movement statistics – receipt of goods transactions into an economic zone countries Arrival Adjustment - report on all adjustments to <i>prior period</i> arrival movement statistics Dispatch - report on all dispatch movement statistics – shipment / movement of goods from economic zone countries Dispatch Adjustment - report on all adjustments to <i>prior period</i> dispatch movement statistics
Period Name		Select the period for which you want to make the declaration.
Report Option	Official Summary	Select the 'Official Summary' report option.
Currency		The currency defaults from the set of books currency.
Exchange Rate		Select the exchange rate from the LOV.

Movement Statistics Report Submission Process

Table 6–2 *Report Submission Process*

Step	Action	Description
1	Enter the Movement Statistics Report Parameters	Enter the parameters to identify the Movement Statistics Report to run Note: All Movement Statistics Reports are submitted from the same form using different parameters
2	Submit the report concurrent program	Submit the program for execution
3	View Report	Display and view report output

Note: Refer to the Appendix for an example of the Movement Statistics Official Summary Report.

Transmission Methods

You may transmit paper based declarations via either fax or mail. Verify the transmission methods accepted your country.

Create Country Specific Reports

You may create you own country specific reports to fulfill your country's declaration requirements. To do this, you will be required to use a report generating tool.

The following is the process for creating your own country specific reports:

1. Determine the reporting requirements for your country.
2. Determine a reporting tool you will use to create the report.
3. Design and create your report.

Determine Reporting Requirements

Each country may require their own specific format and reporting requirements. You will need to familiarize yourself with report format, report content requirements and transmission methods for each country.

Determine a Reporting Tool

To create a custom report, you should make use of a reporting tool. The reporting tool will enable you to select the information and format it to meet your country's declaration requirements.

Design and Create Report

Once you have selected a report generating tool, design and create your report. Oracle's movement statistics solution provides all the necessary data from which you can generate your declaration report.

Electronic Based Movement Statistics Declarations

To simplify the reporting of movement statistics declarations, many governments are making it possible to submit via electronic means. This section will briefly review the major electronic transmission methods supported by Oracle's Movement Statistics solution.

Note that each country has their own format and reporting requirements. You need to familiarize yourself with report format, content of reports as well as the acceptable transmission methods for your country.

This section will review:

- Overview: Electronic Based Declarations
- Using Oracle e-Commerce Gateway
- Creating Export Data File

Overview: Electronic Based Declarations

The following is a list of commonly used transmission methods for movement statistics declarations. Most countries require one of the following format types for movement statistics declarations. You should verify which format type is required.

- EDI - Electronic Data Interchange including EDIFACT / CUSDEC / INSTAT
- IDEP / CN8 - Intrastat Data Entry Package / Combined Nomenclature 8 Digit
- ASCII file

EDI

Electronic Data Interchange (EDI) is the electronic exchange of routine business transactions. These transactions include such documents as purchase orders, invoices, inquiries, planning, acknowledgements, pricing, order status, scheduling, test results, shipping and receiving, payments, and financial reporting.

The subsets of EDI used to transmit movement statistics declarations include:

- EDIFACT
- CUSDEC / INSTAT

Note that EDI or any of its subsets including EDIFACT / CUSDEC INSTAT may be transmitted via network, diskette, tape, or as an email attachment.

EDI FACT

Electronic Interchange For Administration, Commerce and Transport (EDIFACT) is a set of internationally agreed standards, directories, and guidelines for the electronic interchange of structured data, and in particular that related to trade in goods and services between independent, computerized information systems. The EDIFACT standard provides a common documentation and a single, unifying business language for communicating across borders.

CUSDEC / INSTAT

CUSDEC / INSTAT is the movement statistics subset message of CUSDEC used for inter-community (EC) movement statistics declarations. This messages is automatically generated by the IDEP / CN8 software.

Customs Declaration Message (CUSDEC) permits the transfer of data from a declarant to a customs administration for the purpose of meeting legislative and/or operational requirements in respect of the declaration of goods for import, export, or transit. The message may also be used, for example:

- to transmit data from an exporter in one country to an importer in another country.
- to transmit consignment data from one customs administration to another.
- to transmit data from a customs authority to other governments agencies and/or interested administrations.
- to transmit data from a declarant to the appropriate data collection agency on the movement of goods between statistical territories.

Note that EDI or any of its subsets including EDIFACT / CUSDEC INSTAT may be transmitted via network, diskette, tape, or as an email attachment.

IDEP / CN 8

INTRASTAT Data Entry Package / Combined Nomenclature 8 Digits (IDEP / CN8) is a software package used to create and report movement statistics declarations. In Europe, the Statistical Office of the European Communities (Eurostat) has developed this software packaged to reduce the burden and complexity of making movement statistics declarations.

The IDEP / CN 8 software package is usually available, free of charge, from the government agencies responsible for the collection of INTRASTAT data. Please refer to your local government agency for details about obtaining the software.

With this software you can enter movement statistic data (manually or importing it from external system) and validate the data. IDEP will then configure the data into the correct format as required by the government agency.

The IDEP software package generates an EDIFACT standard CUSDEC/INSTAT file. In addition, movement statistic declarations may be sent via diskette or as an e-mail attachment.

Combined Nomenclature 8 Digits (CN8) is a software package that can be installed either as a stand alone package or as part of IDEP. This software is also available free of charge. Combined Nomenclature codes are used for the identification of goods in movement statistic declarations. This software packages helps create the movement statistic declarations by making the CN8 codes corresponding to the goods imported and / or exported easily available.

Neither IDEP nor CN8 is mandatory. You may submit movement statistics declaration using an ASCII format file based on published standards.

ASCII File

You may submit movement statistics declaration using an ASCII format file based on published standards. The format of the ASCII files differs by country, you need to refer to the specific country requirements if you choose to transmit movement statistics declarations using this format.

Oracle e-Commerce Gateway

This section reviews creating Movement Statistics EDI transactions with Oracle's E-Commerce Gateway, including:

- Overview of Movement Statistics and EDI
- Pre-Requisites for Movement Statistics and EDI
- Process Flow

Note: To generate and transmit movement statistics via EDI, you must be working from the Oracle e-Commerce Gateway application. This section outlines the steps up to the point where the e-Commerce Gateway extracts movement statistics. For detailed instructions, please refer to the *Oracle e-Commerce Gateway User's Guide*.

Overview of Movement Statistics and EDI

Oracle e-Commerce Gateway supports Intrastat, Extrastat, and ESL requirements by providing for the automatic extraction and electronic processing of movement statistics. However, you must first create the movement statistics transactions using the Movement Statistics Processor.

Subsets of the EDIFACT Customs Declaration (CUSDEC) message are used to report material movement statistics. The CUSDEC subset known as INSTAT reports movement statistics within the European Union and includes the European Sales List (ESL) countries. The CUSDEC EXSTAT reports movement statistics between countries of the European Union and any country outside of the European Union.

Only movement statistics records with a movement status of 'verified' or 'frozen' are extracted by the Oracle E-Commerce Gateway. Once the movement statistic records are extracted, the movement status is set to EDI.

Pre-Requisites

It is assumed that you will be using Oracle's e-Commerce Gateway to generate and transmit movement statistic EDI transactions.

The following are required to create movement statistics EDI transactions through Oracle's e-Commerce Gateway:

- Installation and implementation of Oracle e-Commerce Gateway

Note: Oracle e-Commerce Gateway can transmit your movement statistic records via EDI, however it is up to you to determine if the recipient is able to receive your EDI transmission and to conduct the proper testing with the recipient.

See also:

Oracle e-Commerce Gateway User's Guide

Oracle e-Commerce Gateway Implementation Manual

Figure 6–1 Run e-Commerce Outbound Process

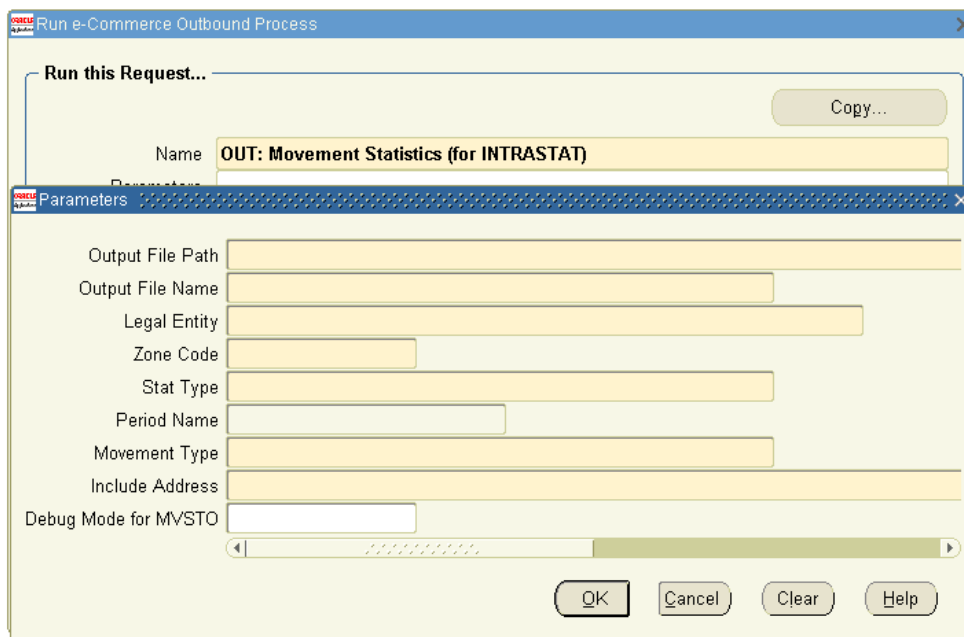

Process Flow

Transmitting Intrastat declaration via Oracle e-Commerce Gateway process:

Table 6–3 Process Flow

Step	Action	Description
1	Create and Verify movement statistics records	Create and Verify movement statistics records by running the Movement Statistics Processor Note: the status of all records to be transmitted via the e-Commerce Gateway must be either verified or frozen
2	Log onto the Oracle e-Commerce Gateway application	The Oracle e-Commerce Gateway is a separate application
3	Enter parameters for the movement statistics extract program Select the Movement Statistics (MVTSO) transaction to transmit movement statistics	Enter all the required parameters to extract movement statistics records
4	Run the movement statistics extract concurrent program	From the e-Commerce Gateway, run the Movement Statistics Extract Concurrent Program Refer to the Oracle e-Commerce Gateway User Guide for detailed instructions

Creating Export Data File

This section reviews creating the data export flat file using the Movement Statistics Date Export concurrent program, including:

- Overview of Oracle's Data Export functionality
- Overview of Oracle's IDEP Support
- Pre-Requisites for Using the Data Export Program and IDEP
- Process Flow

Note: it is assumed that you have installed the IDEP software and performed all required setup.

Data Export Overview

Oracle Movement Statistic's solution will create a data export file with all the necessary data for you to make legal declarations via electronic means including EDI and IDEP. You use the Movement Statistics Create Export Data concurrent program to create this data file.

You may create an export data file for the following movement types:

- Arrivals
- Arrival Adjustments
- Dispatch
- Dispatch Adjustments

Only movement statistics records with a status of FROZEN within a given reporting period will be extracted to create the data export file. You should verify that all movement records that you want the Data Export concurrent program to extract have a status of FROZEN.

Once the Movement Statistics Create Data Export concurrent program has run, the status of all movement records that were extracted to create the data export file will be updated to EXPORT. Movement records, once their status is updated to EXPORT, can not be extracted again by the Data Export concurrent program. This prevents movement transactions from being extracted and reported more than once on legal declarations.

IDEP Support Overview

Using the Movement Statistics Data Export concurrent program, you create a flat file that can be imported into IDEP. IDEP will then generate the appropriate Intrastat arrival or dispatch declaration.

The file generated by the Data Export concurrent program contains all Intrastat mandated data for every European Community country. However, since every country that uses IDEP has different reporting requirements, you should be familiar with your country's reporting requirements to configure the IDEP Software for your country's specific regulations.

Pre-Requisites: Data Export Program and IDEP

Note the following pre-requisites to running the Movement Statistics Data Export concurrent program:

1. Verify that you have correctly set up the Intrastat commodity codes in Oracle Inventory.
2. Verify that the VAT numbers of all your suppliers and customers have been entered. For suppliers, the VAT number must be entered in Oracle Purchasing. For customers, the VAT number must be entered in Oracle Order Management.
3. Run the Movement Statistics Official Summary Report for the period when you will be running the Movement Statistics Data Export concurrent program. The Official Summary Report will update the status of all movement records to FROZEN. Note that the status for all records for the period you have chosen must be VERIFIED before running the Official Summary Report. The Official Summary Report will not run if movement records exist with a status of OPEN in the selected period.
4. The Data Export concurrent program will only extract movement records with a status of FROZEN. You should verify that the status of all movement records are FROZEN before running the Data Export concurrent program.
5. To make legal declarations with IDEP, you must have installed and configured the IDEP software on your system. It is assumed that you have completed and tested your IDEP configuration for your specific country before proceeding. Refer to the country specific IDEP user's guide for complete installation and configuration instructions.

The format of the data export file created by the Data Export concurrent program may be found in the Appendix of this document. Note that the data export file format can not be modified. You must modify the IDEP Software import file format

to read the data export file created by the Data Export concurrent program. Refer to the IDEP User's Guide for complete instructions on modifying the IDEP import file format.

Figure 6–2 *Movement Statistics Create Export Data Concurrent Program*

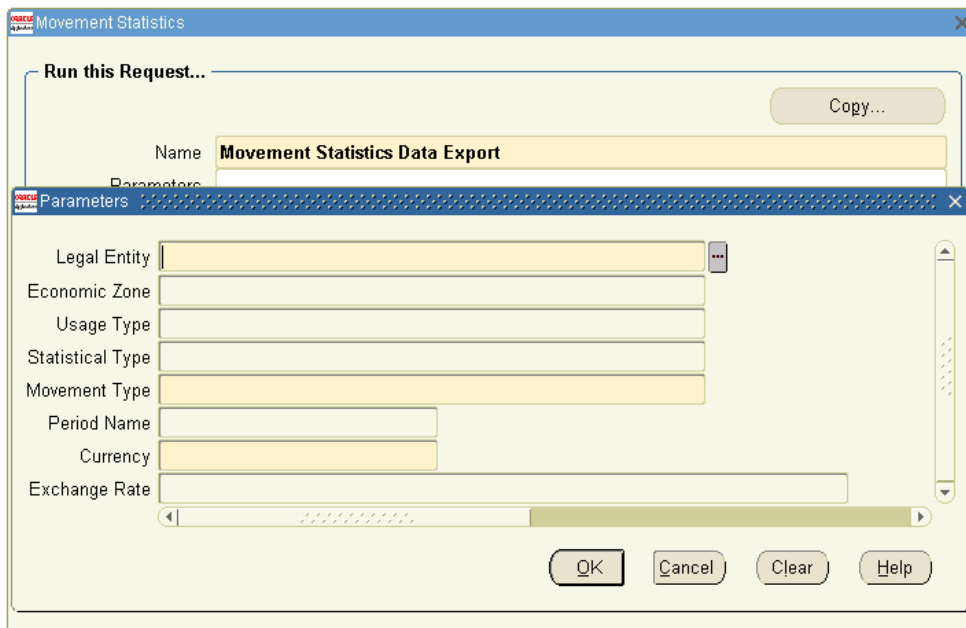

Process Flow

This is the process for creating the data export file with the Movement Statistics Data Export concurrent program:

Table 6–4 Process Flow

Step	Action	Description
1	Run the Movement Statistics Official Summary Report to update the status to FROZEN.	The status of all records for the specified period must be 'frozen' before running the Data Export concurrent program.
2	Run the Movement Statistics Data Export concurrent program. Enter the following parameters to submit this concurrent program: Legal Entity Economic Zone Usage Type Statistical Type Movement Type Period Name Currency Exchange Rate	This concurrent program creates the data export file that can be imported into IDEP.

Table 6–4 Process Flow

Step	Action	Description
3	<p>Verify that the concurrent program completed successfully.</p> <p>You will have to copy the data export file to a local directory.</p>	<p>Once the export flat file has been created, copy it to a local directory (on the PC that you have installed the IDEP software) to have the IDEP software import the data.</p>
4	<p>Copy the data export file to your PC with the following steps:</p> <p>You need the <u>request id</u> for the Data Export concurrent program</p> <p>Locate the output file created by the execution of the Data Export concurrent program</p> <p>Open the output file created by the Data Export concurrent program</p> <p>Copy the file to your PC by using the Tools / Copy command</p> <p>After issuing the Copy command, a new browser window will open with the contents of the Data Export output file</p> <p>Save the output file to your local PC from the browser window using the Save As command</p> <p>On the Save As window, enter the path and file name for your data export file</p> <p>Verify that the file was copied to the location you specified</p>	<p>The process of copying the data export file to your local PC is different in every system. This process generically outlines the steps to copy the data export file to your PC.</p> <p>Note that the request id will be different for every run of the Data Export concurrent program.</p> <p>You can view all request output by using the View > Requests command from the Toolbar.</p> <p>To view the output for a specific request, click View Output.</p> <p>The Tools drop down menu is located on the Toolbar and the Copy command is a Tools menu option.</p> <p>A new browser window will open.</p> <p>Use the Save As command, located on the browser's Toolbar under 'File > Save As.</p> <p>After entering the filename and location, save your file. <u>You should save your file as a text file.</u></p> <p>Navigate to the location of your file to verify that the save was successful on your PC.</p>
5	<p>Log onto IDEP on your local PC.</p> <p>Import the data export file you just copied into IDEP. Specify the path to the data export file in IDEP.</p>	<p>Start and run the import process from the IDEP software.</p> <p>Once imported, verify the data and create your legal declaration.</p> <p>Refer to the IDEP User's Guide for detailed instructions.</p>

Troubleshooting

This section reviews the troubleshooting movement statistics declarations.

Error with Official Summary Report

The Official Summary Report concurrent program ends in error.

Data Export Concurrent Program does not create a data file.

After you run the Data Export concurrent program, the data file created does not contain any data.

Cause

The most likely cause for this error is that not all the movement statistics records for the period in which the report was run are in status of VERIFIED. All records must be in status of VERIFIED and there must not be any records with the status of OPEN. You have not updated the status of your movement records to FROZEN before running the Data Export concurrent program.

Solution

Review all the records for the period in which the report was run, any records with the status of OPEN must be changed to a status of verified. The Data Export concurrent program only processes records with a status of FROZEN. Verify that you have run the Movement Statistics Official Summary Report for the specified period. The only way in which you can update the status of movement records is by running this report. All records processed by the Data Export program will have a status of EXPORT and will not be processed again by this concurrent program.

Adjustments to Movement Records

This section reviews making manual adjustments to movement records. With Oracle's movement statistics solution, you can:

- [Making Adjustments](#) on page 7-2
- [Manual Record Adjustments](#) on page 7-3
- [Automatic Record Adjustment](#) on page 7-6

Making Adjustments

To make accurate declarations, Oracle's Movement Statistics solution gives you the ability to make adjustments to movement statistics records. You may make adjustments either:

- before you make your declaration
- after you have made your declaration

In general, changes to declared movement records may be required due to:

- a return of goods
- an adjustment of prices
- a data correction on a movement record

Note that declaring adjusted movement records is governed by rules and regulations of the different EU countries. It is assumed that you are familiar with the specific requirements of your country.

Manual Record Adjustments

This section review making manual adjustments to movement records.

Making Adjustments to Records before Declaration

You may modify existing movement records at any time before they are declared. Before making adjustments to records, you must determine their status.

Records with the following status may be adjusted, without modifying their status:

- open
- verified

Records with the following status may be adjusted, you will be required to modify their status to open before making any adjustment:

- frozen
- summarized
- aggregate
- export
- ignore

Once the status has been updated to open, you may make adjustments to the records. After making adjustments, you will be required to re-verify the records, either on-line or by running the Movement Statistics Exception Report in preparation for making a declaration.

Making Adjustments to Records after Declaration

It is strongly recommended that you do not modify an existing movement record that has been previously declared. Making modifications to declared records raises the possibility of declaring the same record twice, that would affect the accuracy of your declaration.

If a previously declared movement record requires adjustment, create a separate, manual adjustment record instead. You create a manual adjustment record with the corrected values and declare the manual record as your adjustment. The original record is not modified. The benefits of creating manual adjustment records is two-fold:

- you do not report the same transaction record twice
- an audit trail of the original transaction and the adjustment transaction

To create a manual adjustment record, use the Miscellaneous Transaction Type:

Figure 7-1 Movement Statistics Summary

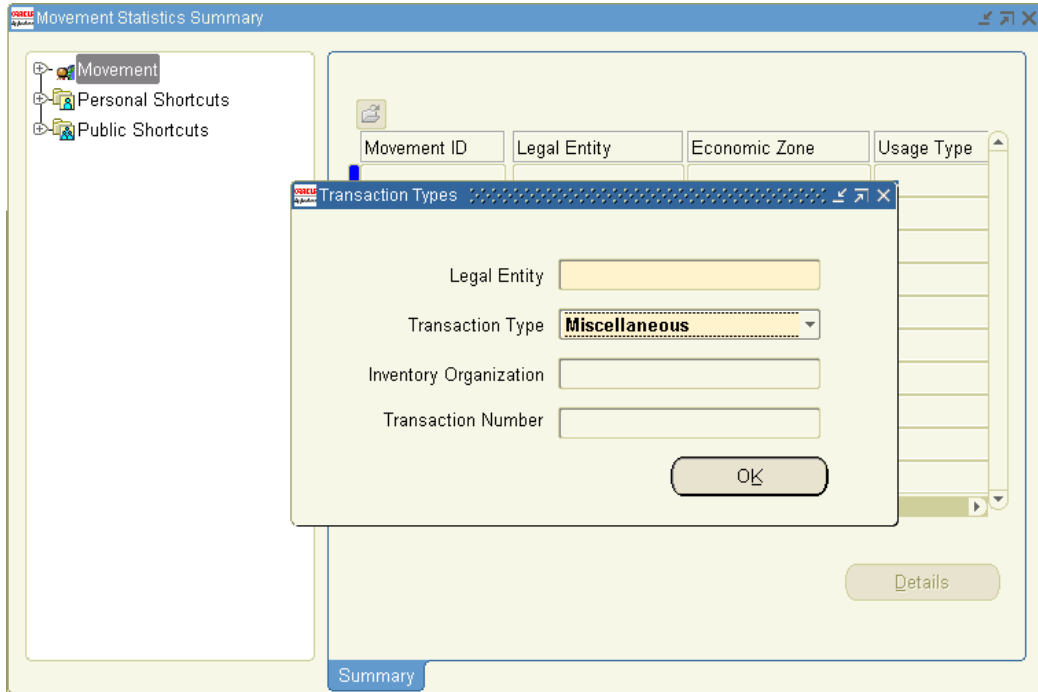

Using the Movement Statistics Detail form, you would create the necessary adjustment record:

Figure 7-2 Movement Statistics Detail

Automatic Record Adjustment

The Movement Statistics Exception Report will automatically create the following movement statistics records:

1. Arrival Adjustment Records
2. Dispatch Adjustment Records

Arrival or dispatch adjustment records will only be created for movement records that have not been invoiced. If the record has been previously invoiced and declared an adjustment record will not be created. If you must modify an existing record that has been both invoiced and declared, you will need to create a manual adjustment.

Arrival Adjustment Records

The Movement Statistics Exception Report will create an Arrival Adjustment Record under the following conditions only (all the following conditions must be met):

1. the arrival record was not invoiced in the reporting period in which it was created
2. the arrival record is invoiced, but in a later reporting period
3. the status of the arrival record is FROZEN
4. the reporting period when the arrival record was created is closed

If these conditions are met, a new Arrival Adjustment record will be created referring to the original arrival record. The status of the adjustment record will be open and you will be required to verify this record and declare as you would any movement record. The invoice information will be included in the adjustment record. Note that the original record will not be modified and the status will remain frozen. You will declare the arrival adjustment record in the period for which it was created.

Dispatch Adjustment Records

The Movement Statistics Exception Report will create an Dispatch Adjustment Record under the following conditions only (all the following conditions must be met):

1. the dispatch record was not invoiced in the reporting period in which it was created

2. the dispatch record is invoiced, but in a later reporting period
3. the status of the dispatch record is FROZEN
4. the reporting period in which the dispatch record was created is closed

If these conditions are met, a new Dispatch Adjustment record will be created referring to the original dispatch record. The status of the adjustment record will be open and you will be required to verify this record and declare as you would any movement record. The invoice information will be included in the adjustment record. Note that the original record will not be modified and the status will remain frozen. You will declare the dispatch adjustment record in the period in which it was created.

Movement Statistic Utilities

This chapter reviews Oracle Movement Statistic utility programs:

- [Movement Statistics Record Purge Utility](#) on page 8-2
- [Movement Statistics Reset Status Utility](#) on page 8-3

Movement Statistics Record Purge Utility

This section outlines the Movement Statistics Record Purge Concurrent Program.

Movement Statistics Transaction Purging

The Movement Statistics Transaction Purging Concurrent Program will delete specified Movement Statistics records. Note that once the records are purged, they can not be re-created. Before purging any records, it is strongly recommended that you make a backup of the records, either using paper based reports or electronic media.

Movement Statistics Transaction Purging Concurrent Program

Table 8–1 *Movement Statistics Transaction Purging Process Flow*

Step	Action	Description
1	Enter the Transaction Purging parameters	Enter the parameters to identify the movement statistics records to purge
2	Submit the Concurrent Program	Submit the program for execution

Movement Statistics Reset Status Utility

The Movement Statistics Reset Status concurrent program will reset the status of all movement statistics records for a specified period and transaction type to OPEN. Records with a status of IGNORE may also be reset to OPEN.

Note that the Reset Status concurrent program will, by default, update ALL records for a specified Legal Entity and period to OPEN status. If you only want to update movement records with a status of IGNORE to OPEN, you must specify the correct Reset Option parameter before running this concurrent program.

To update the status of movement records using the Movement Statistics Reset Status concurrent program:

1. Navigate to the Movement Statistics Reset Status concurrent program.
2. Enter the following parameters to execute the Reset Status concurrent program:
 - Legal Entity
 - Economic Zone
 - Usage Type
 - Statistical Type
 - Period Name
 - Document Source
 - Reset Option
3. You may set the Reset Option parameter as follows:
 - Blank – all movement records as specified by the previous parameters will be updated to OPEN
 - All – the same as leaving the parameter blank, all movement records as specified by the previous parameters will be updated to OPEN
 - Exclude Ignore – the status of all movement records specified by the parameters will be updated to OPEN except those records with IGNORE status
 - Ignore Only -- the status of all movement records with status of IGNORE as specified by the parameters will be updated to OPEN. Record with any other status will not be updated to OPEN

Movement Statistics Data

Topics covered in the Appendix include:

- [European Union Member Countries](#) on page A-2
- [Movement Statistic Field Definitions](#) on page A-3
- [User Defined Validation Rules](#) on page A-29
- [Movement Statistic Report Examples](#) on page A-31
- [Export Data File Format](#) on page A-33

European Union Member Countries

The countries that make up the European Union are as follows. Note that the European Union Economic Zone is pre-seeded in the system.

Table A-1 *European Union Countries*

Code	Country	Code	Country
AT	Austria	LU	Luxembourg
FR	France	FI	Finland
BE	Belgium	NL	Netherlands
IE	Ireland	GB	United Kingdom
DK	Denmark	PT	Portugal
IT	Italy	GR	Greece
DE	Germany	SE	Sweden
		ES	Spain

European Sales Listing Member Countries

The countries that make up the European Sales Listing (ESL) are as follows. Note that the European Sales Listing Economic Zone is pre-seeded in the system.

Table A-2 *European Sales Listing Countries*

Code	Country	Code	Country
AT	Austria	IE	Ireland
BE	Belgium	LU	Luxembourg
DK	Denmark	NL	Netherlands
FI	Finland	PT	Portugal
DE	Germany	SE	Sweden
GR	Greece	GB	United Kingdom

Movement Statistic Field Definitions

The following is an alphabetized listing of the fields, and their definitions, used in the Movement Statistics forms and reports:

Adjustment Percentage

This field is not populated by the Movement Statistics Processor.

This field will adjust the Statistical Value by the percentage entered. A negative percentage will decrease the Statistical Value, a positive percentage will increase the Statistical Value.

Note that the Statistical Value is not displayed on-line. The adjusted Statistical Value will be displayed on the Movement Statistics Standard Summary or Standard Detail Reports. Also, note that if you enter an adjustment percentage, the Adjustment Amount will automatically be calculated for you.

You may manually enter this value on the Movement Statistics Detail form or use the Call Out Program.

Adjustment Amount

This field is not populated by the Movement Statistics Processor.

This field will adjust the Statistical Value by the amount entered. A negative amount will decrease the Statistical Value, a positive amount will increase the Statistical Value.

The Statistical Value is not displayed on-line. The adjusted Statistical Value will be displayed on all the Movement Statistics Standard Summary or Standard Detail Reports. Note that if you enter an adjustment amount, the Adjustment Percentage will automatically be calculated for you.

You may manually enter this value on the Movement Statistics Detail form or use the Call Out Program.

Adjustment To

Refers to the Movement Number of original movement record. This field will only be populated on adjustment movement records, otherwise it is blank. For example, if the current record is an adjustment movement record, this field refers to the movement record that is being adjusted

Affiliation Reference

This field is not populated by the Movement Statistics Processor.

You may update this field manually or by using the Call Out Program to insert an affiliation reference code.

Alternate Quantity

This field is not populated by the Movement Statistics Processor.

This field is used if a commodity code requires a Supplementary Unit.

'In the Commodity Codes nomenclature, the commodity codes for which supplementary units have to be used, such as number of items, pairs, dozens, etc. - are indicated. This is done because, for some products it is necessary to define the quantity or volume of a product. This measurement in terms of the supplementary unit must be entered for the commodity code marked by an asterisk in the nomenclature. You must not enter the unit itself.' from: Intrastat - Guide 2001

Alternate UOM

This field is not populated by the Movement Statistics Processor.

This field is used if a commodity code requires a Supplementary Unit.

'In the Commodity Codes nomenclature, the commodity codes for which supplementary units have to be used, such as number of items, pairs, dozens, etc. - are indicated. This is done because, for some products it is necessary to define the quantity or volume of a product. This measurement in terms of the supplementary unit must be entered for the commodity code marked by an asterisk in the nomenclature. You must not enter the unit itself.' from: Intrastat - Guide 2001

Area

This field is not populated by the Movement Statistics Processor.

This field is used to enter the pre-defined code which specifies the area the goods arrived or departed from a specific EC member state.

The pre-seeded list for Area is too large to display in this document.

You may manually enter this value by selecting from the pre-seeded list of values on the Movement Statistics Detail form or use the Call Out Program.

Batch

The batch number that processed either the Purchase Order or Sales Order invoice. The batch number is generated by your system when processing invoices.

Comments

This field is not populated by the Movement Statistics Processor.

A free text field. You may manually enter free text comments in this field or use the Call Out Program.

Commodity

Goods are classified by means of commodity codes.

The commodity code for the INTRASTAT transaction -- a predefined character code which uniquely identifies a class of products. The European Community has a set of harmonization codes that are 8 characters with a ninth digit - check digit.

The Commodity Code is an 8 digit number taken from the Intrastat Classification Nomenclature (ICN) which is common to all EU countries. The coding system distinguishes between the various types of goods (for example, steel, foodstuffs, machinery) and goes into considerable detail. It is often ambiguous - for example, if you are shipping a consignment of screws intended as spare parts for motor vehicles, you have an option to declare them either specifically as 73181569 under a code for 'screws' or else more vaguely under the code 87089910 for 'Vehicle spare parts.' It is quite possible, if the exporter is a manufacturer of screws and the importer is a manufacturer of vehicles, that the seller could use one code for the export declaration, and the buyer a different code for the import declaration.

In the Movement Statistics module, Commodity Codes and Descriptions are derived from the category set defined at setup time in the Movement Statistics Parameters form: the commodity code for a movement statistics record is the category to which the item involved in the transaction is assigned within that category set.

In the Movement Statistics module, this is known as the Commodity Code and includes the field Commodity Code Description.

CSA Code

This field is not populated by the Movement Statistics Processor.

The Canadian Standard Association (CSA) develops standards that covers the electrical/electronic, communications, quality management systems,

environmental, construction, gas, healthcare, and public safety fields. Each standard is coded.

You must enter the CSA Code manually or by using the Call Out program.

Customer Name

For sales order transactions, the customer name is displayed.

Customer Number

For sales order transactions, the customer number is displayed.

Customer Site

For sales order transactions, the customer site is displayed.

Date (Invoice)

The date the invoice was created.

Delivery Terms

The current list of EU Delivery Codes are sometimes referred to as Incoterms and were established in part by the International Chamber of Commerce (ICC) to determine at which point the transfer of title takes place in a transaction where goods are bought or sold.

Delivery Codes are required to perform Intrastat reporting. The current set of valid EU delivery codes are setup automatically in the Movement Statistics module. Additional Delivery Codes may be added as necessary to the Movement Statistics Module.

The Movement Statistics module uses lookups to select the value for Delivery Code. Following is a list of pre-seeded data provided for this purpose.

In the Movement Statistics module, the Delivery Code for a movement transaction is defaulted from the Freight on Board (FOB) point (of a transaction) and verified against the valid Delivery Codes. Current valid Delivery Codes:

EXW - ex works

FCA - Free Carrier

FAS - Free Alongside Ship

FOB - Free on Board

CFR - Cost and Freight (C&F)
 CIF - Cost, Insurance, Freight
 CPT - Carriage Paid to Agreed Destination
 CIP - Carriage and Insurance Paid to Destination
 DAF - Delivered at Frontier
 DES - Delivered ex Ship
 DEQ - Delivered ex Quay
 DDU - Delivered Duty Unpaid
 DDP - Delivered Duty Paid
 XXX - Delivery terms other than the above

The default Delivery Code for all Source Types is:

- CIF - Cost Insurance and Freight

Delivery Name

For sales order transactions, the delivery name is displayed.

Destination Country

The country code to which the goods are shipped.

In the Movement Statistics module, Dispatch Country is defined to be the country to which the goods are being shipped. For example, if a PC was shipped from France to a customer in Spain, the Destination Country would be Spain.

Table A-3 Destination Country

Source Type	Destination Country
OPSO - Sales Order	Ship To Location
RECV - Purchase Order Receipt	Ship To Location
TRNI / TRNR - Inventory Move Transactions	To Organization
RTNR - Return to Vendor	Ship To Location
ADJI - Customer Return	Ship to Location
XFER - Inventory In-Transit Transfer	To Organization
Sales Order	Ship To Location

Table A–3 Destination Country

Source Type	Destination Country
Purchase Order	Ship To Location
Inventory Move Transactions	To Organization
Return to Vendor (RTV)	Ship To Location
RMA	Ship To Location
Drop Shipments	Triangulation
Internal Sales Order / Internal Requisitions	To Organization

Dispatch Country

The Dispatch Country is the country code from which the goods are shipped.

In the Movement Statistics module, Dispatch Country is defined to be the country from where the goods are shipped. For example, if a PC was shipped from France to a customer in Spain, the Dispatch Country would be France.

Table A–4 Dispatch Country

Source Type	Dispatch Country
OPSO - Sales Order	Ship From Location
RECV - Purchase Order Receipt	Vendor Site
TRNI / TRNR - Inventory Move Transactions	From Organization
RTNR - Return to Vendor	Ship From Location
ADJI - Customer Return	From Organization
XFER - Inventory In-Transit Transfer	From Organization
Sales Order	Ship From Location
Purchase Order	Vendor Site
Inventory Move Transactions	From Organization
Return to Vendor (RTV)	Ship From Location
RMA	From Organization
Drop Shipments	Triangulation
Internal Sales Order / Internal Requisitions	From Organization

Document Number

The document number for the INTRASTAT transaction (as defined by the document type). The document number / transaction cross-reference:

Inventory, Purchasing, and Order Management Source Types

Table A-5 Source Type / Document Number

Source Type	Document Number
Sales Order	Sales Order Number
Purchase Order	PO Number
Inventory Move Transactions	Transaction Id
Return to Vendor (RTV)	RTV Number
RMA	RMA Number
Drop Shipments	Order Number
Internal Sales Order / Internal Requisitions	Requisition Number

Table A-6 OPM Source Types

Source Type	Document Number
OPSO - Sales Order	Sales Order Number
RECV - Purchase Order Receipt	PO Receipt Number
TRNI / TRNR - Inventory Move Transactions	Transaction Id
RTNR - Return to Vendor	RTV Number
ADJI - Customer Return	RMA Number
XFER - Inventory In-Transit Transfer	Transaction Id

Document Reference

This field is not populated by the Movement Statistics Processor.

For Miscellaneous movement records (manually created records) you may enter free text information regarding the document in this field.

Document Line Reference

This field is not populated by the Movement Statistics Processor.

For Miscellaneous movement records (manually created records) you may enter free text information regarding the document line in this field.

Economic Zones

In the Movement Statistics module, you define economic zones as an association of countries.

Exchange Rate

The Exchange Rate is the rate used to convert between the transaction currency to the functional currency.

In the Movement Statistics module, the Exchange Rate is entered by the user. The Exchange Rate is calculated by multiplying the Transaction currency by the Set of Books exchange rate to arrive at the Functional (reporting) currency exchange rate.

Flow Indicator

This field is not populated by the Movement Statistics Processor.

Flow Indicator Code refers to the flow of goods and the pre-seeded values include:

- 0 - Bonded warehouse goods out to home country with an origin of home country
- 1 - Bonded warehouse export of goods
- 2 - Bonded warehouse storage under customs regulation
- 3 - Bonded warehouse goods out to home country
- 4 - Bonded warehouse storage of tax exempt goods
- 5 - Bonded warehouse movement of tax exempt goods
- 6 - Import / intra EU arrival
- 7 - Export / intra EU dispatch

You may manually enter this value by selecting from a pre-seeded list of values on the Movement Statistics Detail form or use the Call Out Program.

Functional (Reporting) Currency

In the Movement Statistics module, the Functional Currency is the currency used in reporting movement transactions (either paper based or electronically). All movement transactions transacted in another currency (the Transaction Currency)

will require conversion. The Exchange Rate is the rate used to convert between the transaction currency to the functional / reporting currency.

For countries in the EU that have converted to the Euro, all transactions not in the Euro must be converted into the Euro.

GL Period

The General Ledger period in which the transaction took place.

Invoice Line

The invoice line number.

Invoice Number

The invoice number, usually generated by the system that processes invoices. This field is populated only if the transaction has been invoiced.

Invoice Quantity

The quantity invoiced as it appears on the invoice. This field is populated only if the transaction has been invoiced.

Invoice Unit Price

The invoice unit price as it appears on the invoice. This field is populated only if the transaction has been invoiced.

Invoice Extended Value

The invoice extended value calculated by multiplying the invoice unit price by the invoice quantity. This field is populated only if the transaction has been invoiced.

Inventory Item / Item Description

The item and item description.

In the Movement Statistics module, the ID of the transacted item as well as the description of the transacted item.

Inventory Organization

The inventory organization where the transaction took place is displayed.

Legal Entity / Economic Zones Associations

In the Movement Statistics module, users can specify the list of economic zones for which movement statistics need to be generated for a legal entity.

Mineral Oil Reference

This field is not populated by the Movement Statistics Processor.

This field refers to the type of oil being transacted. The pre-seeded values include:

- 01 - Boiling Point Benzene, Refinery Resource Gasoline, Motor Fuel, Lub Oil, or Propane
- 02 - Other special Benzene, Feedstock Gasoline, Fuel Oil, Lub Gel, or Propane / Butane
- 03 - Waste Oil or Other
- 04 - Unmarketable Oil Products
- 05 - Other Heavy Oil Products

You may manually enter this value by selecting from a pre-seeded list of values on the Movement Statistics Detail form or use the Call Out Program.

Movement Amount

This field is calculated by the Movement Statistics Processor by multiplying the document unit price by the document quantity.

For example, in the a sales order transaction, the unit price and quantity are obtained from the sales order. In a purchase order transaction, the unit price and quantity are obtained from the purchase order.

Movement Number

In the Movement Statistics module, a unique numeric movement ID is assigned to each movement transaction. The Movement Number is generated by the Movement Statistics module automatically.

Movement Type

The Movement Type indicates whether the movement transaction is a:

Arrival - report on all arrival movement statistics – receipt of goods transactions into economic zone countries

Arrival Adjustment - report on all adjustments to prior period arrival movement statistics

Dispatch - report on all dispatch movement statistics – sales order / movement of goods transactions from economic zone countries

Dispatch Adjustment - report on all adjustments to prior period dispatch movement statistics

In the Movement Statistics module, the Movement Type is determined and assigned based on the Source Type, as follows:

Table A-7 Source Type / Movement Type

Source Type	Movement Type
Sales Order	Dispatch
Purchase Order	Arrival
Inventory Move Transactions	Arrival / Dispatch (2 movement transactions: from Org - dispatch, to Org - arrival)
Return to Vendor (RTV)	Dispatch
RMA	Arrival
Drop Shipments	Both Arrival and Dispatch
Internal Sales Order / Internal Requisitions	Dispatch
OPSO - Sales Order	Dispatch
RECV - Purchase Order Receipt	Arrival
TRNI / TRNR - Inventory Move Transactions	Arrival / Dispatch (2 movement transactions: from Org - dispatch, to Org - arrival)
RTNR - Return to Vendor	Dispatch
ADJI - Customer Return	Arrival
XFER - Inventory In-Transit Transfer	Arrival / Dispatch (2 movement transactions: from Org - dispatch, to Org - arrival)

Movement Status

Each movement statistics record is associated with a status that can assume one of the following values:

- Open - newly created record
- Verified - record validated by the exception report
- Frozen - record reported to the government through paper based report
- EDI sent - record reported to the government through EDI transaction

In the Movement Statistics module, once a movement statistics record has been reported to the government either on paper or using EDI, the record is set in a frozen status to avoid any modification or multiple reporting. Users have the option to reset the status of a reported batch of records in case they are refused by the authorities.

OPM: Transaction Nature

The transaction nature code – code based on the characteristics of the transaction. A one or two -digit code which identifies the class of transaction in which the movement of goods was involved (i.e. sale, loan, demo, etc.).

The Movement Statistics module uses lookups to select the value for Transaction Nature, Following is a list of pre-seeded data provided for this purpose.

In the Movement Statistics module, the Transaction Nature Code for a movement transaction is determined and assigned based on the Source Type and verified against the valid Transaction Codes.

The default Transaction Nature Codes for the specified Source Types (as used by the Movement Statistics module) are as follows:

Table A–8 Transaction Nature Codes

Source Type	Transaction Nature (default)	Transaction Nature Description
Sales Order	1	Transaction involving change of ownership
Purchase Order	1	Transaction involving change of ownership
Inventory Move Transactions	6	Movement of goods without the transfer of ownership except process or repair
Return to Vendor (RTV)	4	Goods for processing or repair
RMA	2	Returned goods
Drop Shipments	9	Other

Table A-8 Transaction Nature Codes

Source Type	Transaction Nature (default)	Transaction Nature Description
Internal Sales Order / Internal Requisitions	9	Other
OPSO - Sales Order	1	Transaction involving change of ownership
RECV - Purchase Order Receipt	1	Transaction involving change of ownership
TRNI / TRNR - Inventory Move Transactions	6	Movement of goods without the transfer of ownership except process or repair
RTNR - Return to Vendor	4	Goods for processing or repair
ADJI - Customer Return	2	Returned goods
XFER - Inventory In-Transit Transfer	6	Movement of goods without the transfer of ownership except process or repair

Origin

The country of origin is defined to be the country where the goods took on their current state. For example, if a PC were assembled in the US and then sold out of a distribution office from France to a customer in Spain, the country of origin would be the US.

In the Movement Statistics module, the purchase order receipt transaction correctly lists the Country of Origin of the item on the PO lines. For all other movement transactions, proper country of origin data is **not** available and the Country of Origin attribute is defaulted from the Dispatch Country.

Using the example above -- if a PC were assembled in the US and then sold out of a distribution office from France to a customer in Spain, the country of origin would be the US -- the country of origin would be reported as follows in the Movement Statistics module:

Table A–9 Country of Origin

Source Type	Country of Origin	Dispatch Country	Destination Country
OPSO - Sales Order	France*	France	Spain
RECV - Purchase Order Receipt	US	France	Spain
TRNI / TRNR - Inventory Transactions	France*	France	Spain
RTNR - Return to Vendor	France*	France	Spain
ADJI - Customer Return	France*	France	Spain
XFER - Inventory In-Transit Transfer	France*	France	Spain

* Dispatch Country is used at the Country of Origin

Outside Costs Price Code

If the transaction involves outside processing, the price code is displayed.

Outside Costs Unit Price

If the transaction involves outside processing, the outside processing unit price is displayed.

Outside Costs Extended Value

If the transaction involves outside processing, the outside processing extended value is calculated by multiplying the outside unit price by the transaction quantity.

Period Name

The reporting period when the transaction took place.

PO Number

The purchase order number generated by the system that processed the purchase order.

PO Line

The purchase order line number.

Port

This field is not populated by the Movement Statistics Processor.

The port is the port or airport of unloading in the case of arrivals and the port or airport of loading in the case of dispatches. The pre-seeded list is too large to display in this document.

You may manually enter this value by selecting from a pre-seeded list of values on the Movement Statistics Detail form or use the Call Out Program.

Report Reference

The Movement Statistics Official Summary report assigns a report reference number to all movement records that have been processed by the Official Summary Report. This report also updates the status of movement records to FROZEN.

Process Organization

For Oracle Process Manufacturing transactions, the Process Organization is displayed.

Quantity

The transaction quantity (in the transaction / source type specified).

In the Movement Statistics module, this field is also known as Quantity and is in the transaction unit of measure.

Receipt Number

The purchase order receipt number. The receipt number is generated by the system that processed the receipt.

Release Number

The release number of a purchase order release. This field is populated only if the transaction has a release number.

Reporting Totals

Movement Statistics reporting requirements includes reporting the total statistical and transaction value, the total weight, and the total number of records per reporting period.

The Movement Statistics module reports the total quantities for the default unit of measure and the sum of the value of the transactions (per reporting period):

- Statistical value
- Transaction value
- Total weight
- Number of movement transactions

SO Line

The sales order line number.

SO Number

The sales order number generated by the system that processed the sales order.

Source Type

In the Movement Statistics module, movement transactions are known as Source Types.

Valid Inventory, Purchasing and Order Management transaction types:

- Purchase Order Receipts
- Return to Vendor (RTV)
- Sales Orders
- Return Material Authorization (RMA)
- Supplier Drop Shipments (triangulation)
- Multiorg Intercompany Drop Shipments
- Inventory Interorganization Movements
- Internal Requisitions and Internal Sales Orders

Valid OPM transaction types:

- OPSO (sales order shipments)
- RECV (purchase order receipt)
- TRNI/TRNR (inventory move transactions, immediate and journaled, respectively)
- RTNR (return to vendor)

- ADJI (immediate adjustment - return of goods against a sales order)
- XFER (in-transit transfer)

Statistical Procedure

This field is not populated by the Movement Statistics Processor.

In general, Statistical Procedure refers to the commercial nature of a shipment and to some extent replicates the information in the transaction nature code.

The pre-seeded list of Statistical Procedures is too large to display in this document.

You may manually update this field by selecting from the seeded list of values on the Movement Statistics Detail form or use the Call Out Program to insert your own Statistical Procedure values.

Movement Statistics Record Status

A movement statistics record's status may take one of the following values:

1. **OPEN:** This is the initial status of all movement statistics records. At the time the Movement Statistics Processor creates a record, the record status is OPEN. You can modify a record in this status.
2. **VERIFIED:** A record's status is updated from OPEN to VERIFIED after the Movement Statistics Exception Report is then run. The Exception Report validates all records with a status of OPEN and all records that pass validation (that is, the record is error-free according to validation rules) will have a status of VERIFIED. Only movement records that pass validation will have a status of VERIFIED. All movement records with errors will remain in status OPEN. You can modify a record in this status but the record status will revert to OPEN.
3. **EDI:** If a record is transmitted via EDI, the statuses of those records are updated to EDI. Only records with the status of VERIFIED may be updated to EDI. You can not modify a record in this status.
4. **FROZEN:** The Movement Statistics Official Summary Report will update all VERIFIED movement records to FROZEN. Once a movement record's status has been updated to FROZEN, it may not be modified. You can not modify a record in this status.
5. **EXPORT:** If a record is extracted by the Data Export File concurrent program, the record status is updated to EXPORT (from FROZEN). You can not modify a record in this status.

6. **PENDING:** If a movement record has not been invoiced and the Reference Period Rule is Invoiced Based the record will have a status of PENDING. The Reference Period Rule must be set to Invoiced Based for a movement record to have a status of PENDING. If the Reference Period Rule is Shipment Based, movement records will not have a status of PENDING. You can modify a record in this status.
7. **IGNORE:** Only a movement record with a status of OPEN or VERIFIED may be updated to IGNORE. Once a record status of a record has been updated to IGNORE, the Movement Statistics Processor will no longer process the record, nor will this record be reported on any Movement Statistics Report. The Data Export concurrent program will not process records with a status of IGNORE. Movement records will remain in status of IGNORE unless manually updated on-line or by the running the Movement Statistics Reset Status concurrent program. You can modify a record in this status.

A record's status may be modified using any of the following methods

- Movement Statistics Reset Status Concurrent Program - this concurrent program will update all records, except those with a status of IGNORE, within a specified legal entity and period to OPEN. You may update movement records with a status of IGNORE to OPEN with this concurrent program.
- Movement Statistics Exception Report - this report will update a record's status from OPEN to VERIFIED after being validated (only records that are successfully validated will have their status updated to VERIFIED, record that fail validation will remain with a status of OPEN.
- Movement Statistics Processor - the processor creates movement statistics records with a status of OPEN or PENDING.
- Movement Statistics Data Export File - the status of all movement statistics records processed by this concurrent program are updated to EXPORT.
- EDI - Any record transmitted via Oracle's e-Commerce Gateway will have their status updated to EDI.
- Movement Statistics Official Summary - this concurrent program will update the status of all VERIFIED records to FROZEN.
- On-line - Individual movement records may be updated on-line using the Movement Statistics Detail form. Movement records may be updated in the following manner:
 1. from IGNORE to OPEN

2. from VERIFIED to IGNORE
3. from OPEN to VERIFIED
4. from OPEN to IGNORE

Supplementary Units

The requirement for Supplementary Units is part of the Intrastat Classification Nomenclature (ICN), and only applies to certain classes of products. The nature of the Supplementary Unit depends on the product; commonly, it may be the number of units, or the volume in liters, or the area in square meters. As examples:

- Live animals: the number of animals shipped
- Skis: the number of pairs
- Diamonds: carats

Supply Name

For purchase orders, the supplier name.

Supply Number

For purchase orders, the supplier number.

Supply Site

For purchase orders, the supplier site (address).

Supply Reference

This field is not populated by the Movement Statistics Processor.

Currently you may manually update the fields with the following values: '0' for transactions based on CSA Codes or '1' for transactions not based on CSA Codes.

You may insert your own codes using the Call Out Program.

TARIC Code

This field is not populated by the Movement Statistics Processor.

The TARIC (Integrated Tariff of the European Communities) code is designed to show the various rules applying to specific products when imported into the EU. This includes the provisions of the harmonized system and the combined nomenclature but also additional provisions specified in Community legislation

such as tariff suspensions, tariff quotas, and tariff preferences, that exist for the majority of the Community's trading partners. In trade with third countries, the 10-digit Taric code must be used in customs and statistical declarations. (From: *Office of Agricultural Affairs, US Mission to the European Union.*)

You must enter the TARIC Code manually or by using the Call Out program.

Total Weight

The total weight is calculated by multiplying unit weight by quantity.

Transaction Date

The date of the of the movement statistics transaction.

In the Movement Statistics module, this is known as the Transaction Date.

The date is derived from each valid Source Type:

Inventory, Purchasing, and Order Management Source Types:

Table A-10 Inventory, Purchasing, and Order Management Source Types

Source Type	Transaction Date
Sales Order	Sales Order Date
Purchase Order	PO Date
Inventory Move Transactions	Transaction Date
Return to Vendor (RTV)	RTV Date
RMA	RMA Date
Drop Shipments	Order Date
Internal Sales Order / Internal Requisitions	Requisition Date

Table A-11 OPM Source Types

Source Type	Transaction Date
OPSO - Sales Order	Sales Order Date
RECV - Purchase Order Receipt	PO Receipt Date
TRNI / TRNR - Inventory Move Transactions	Transaction Date

Table A-11 OPM Source Types

RTNR - Return to Vendor	RTV Date
ADJI - Customer Return	RMA Date
XFER - Inventory In-Transit Transfer	Transaction Date

Transaction Reference

This field is not populated by the Movement Statistics Processor.

For Miscellaneous movement records (manually created records) you may enter free text information regarding the transaction in this field.

Transport Code

The Mode of Transportation code. A one-digit code indicating how the goods are transported.

The Movement Statistics module uses lookups to select the value for Transport Mode Code. The following is a list of pre-seeded data for this purpose.

In the Movement Statistics module, the Transportation Mode Code is defaulted from the freight carrier of the movement transactions and verified against the valid EU Transportation Mode Codes.

The valid EU Transportation Mode Codes:

- 1 Transport by sea
- 2 Transport by rail
- 3 Transport by road
- 4 Transport by air
- 5 Consignments by post
- 7 Fixed transport installations
- 8 Transport by inland waterways
- 9 Own propulsion

The default Transportation Code for all Source Types is:

- 3 - Transport by Road

Example: In the UK, upon creating a movement transactions, you must show the active mode of transport at the international border, as known to the trader.

Transport Container

This field is not populated by the Movement Statistics Processor.

This field is not populated by the Movement Statistics Processor. You may update this field manually with a value of '0' indicating that a transport container was not used, or '1' indicating that a transport container was used.

You may also use the Call Out Program to insert a transport container code.

Transaction Currency

In the Movement Statistics module, the Transaction Currency is the currency used in the transaction. The currency on the Source Type is the Transaction Currency. The Exchange Rate is the rate used to convert between the transaction currency to the functional / reporting currency.

For example, the Source Type is OPSO (Sales Order) with a currency of US Dollars. The reporting currency is the Euro. The Movement Statistics module will use the exchange rate (as defined by the user) to convert between USD and Euro.

Table A–12 Transaction Nature Codes Used by Movement Statistics

CODE	MEANING	DESCRIPTION
1	1	Transaction involving the change of ownership
10	10	Transaction involving change of ownership
11	11	Transaction involving change of ownership
12	12	Consignment transaction involving change of ownership
13	13	Barter transaction involving change of ownership
14	14	Traveler's personal purchases
15	15	Lease transaction involving change of ownership
16	16	Credit note for type 10 transaction
17	17	Type 10 shown on supplementary, not VAT return
18	18	Type 10 shown on VAT not supplementary return
2	2	Returned goods
20	20	Returned goods and replacement goods
21	21	Returned goods
22	22	Replacement of returned goods
23	23	Replacement of unreturned goods

Table A-12 Transaction Nature Codes Used by Movement Statistics

CODE	MEANING	DESCRIPTION
26	26	Credit note for type 20 transaction
28	28	Type 20 shown on VAT return not supplementary return
30	30	Free of charge transactions involving change of ownership
31	31	EU program free of charge transaction
32	32	Other government free of charge transaction
33	33	Other free of charge transaction
36	36	Credit note for type 30 transaction
37	37	Type 30 shown on supplementary, not VAT return
38	38	Type 30 shown on VAT, not supplementary return
4	4	Goods for processing or repair
40	40	Goods for processing or repair
41	41	Goods for processing
42	42	Goods for repair or maintenance
43	43	Goods for free of charge repair or maintenance
46	46	Credit note for type 40 transaction
47	47	Type 40 shown on supplementary, not VAT return
48	48	Type 40 shown on VAT, not supplementary return
5	5	Goods returned following process or repair
50	50	Goods returned after processing or repair
51	51	Goods returned following processing
52	52	Goods returned following repair or maintenance
53	53	Goods returned following free of charge repair or main
56	56	Credit note for type 50 transaction
57	57	Type 50 shown on supplementary, not VAT return
58	58	Type 50 shown on VAT, not supplementary return
6	6	Movement of goods without the transfer of ownership except process or repair
60	60	Movement of goods without transfer of ownership
61	61	Movement of goods involving lease or rental

Table A-12 Transaction Nature Codes Used by Movement Statistics

CODE	MEANING	DESCRIPTION
62	62	Other movement of goods not involving ownership change
66	66	Credit note for type 60 transaction
67	67	Type 60 shown on supplementary, not VAT return
68	68	Type 60 shown on VAT, not supplementary return
7	7	Joint defense or intergovernmental programs
70	70	Joint defense or intergovernmental programs
71	71	Joint defense or intergovernmental program
72	72	Airbus program
76	76	Credit note for type 70 transaction
77	77	Type 70 shown on supplementary, not VAT return
78	78	Type 70 shown on VAT, not supplementary return
8	8	Supply of building materials and equipment
80	80	Supply of building materials and equipment
81	81	Supply of building materials and equipment
86	86	Credit note for type 80 transaction
87	87	Type 80 shown on supplementary, not VAT return
88	88	Type 80 shown on VAT, not supplementary return
9	9	Other transactions
90	90	Other transactions
91	91	Other transactions
92	92	Receiving of goods, put in inventory for distribution to customers afterward
96	96	Credit note for type 90 transaction
97	97	Type 90 shown on supplementary, not VAT return
98	98	Type 90 shown on VAT, not supplementary return
99	99	Other transactions

Triangulation

The country involved in a triangular trade transaction. This field is populated only for triangulation transactions.

For example, your customer is located in Germany and places a sales order with you in France and you source the order from the Netherlands. In this case, the triangulation country would be the Netherlands.

Unit Price

The price of a single unit of the item transacted in the movement record.

Unit Weight

The weight of a single unit of the item transacted in the movement record.

Usage Type / Statistical Type

Movement transactions are divided into two groups, as follows:

For each legal entity / economic zones users define which statistical types (i.e. INTRASTAT or EXTRASTAT) need to be recorded for each type of movement (Internal - movement of goods within countries of the economic zone - or External - movement of goods from a country of the economic zone to a country outside the zone).

Table A-13 Usage Type, Statistical Type, and Description

Usage Type	Statistical Type	Description
Internal	Intrastat	Movement transactions within the economic zone, for example the EU.
External	Extrastat	Movement Transactions outside the economic zone, for example between France and the US.
ESL	Intrastat	Sales Order transactions between the countries that participate in ESL

The Movement Statistics module determines Usage Type and Statistical Type based on the Dispatch and Destination Country codes.

UOM

The unit of measure for the transaction quantity.

In the Movement Statistics module, this is known as the 'UOM.'

Value

Value is defined as the monetary value of the movement in the default currency for the legal entity.

Oracle's movement statistics solution calculates value as follows:

Value = unit price * transaction quantity

Outside Value

The Outside Value is calculated by multiplying the outside unit price by the transaction quantity. Outside value includes the price of services.

Invoice Value

The Invoice Value is calculated by multiplying the invoice price (as recorded on the Invoice) by the invoice quantity. The Invoice Value is displayed in the Transaction Currency.

Transaction Value

The Transaction Value is calculated by multiplying the Invoice amount by the Exchange Rate (the parameter value you enter when running the Movement Statistics report). The Transaction Value is displayed in Functional Currency.

Statistical Value

The value of the movement or transaction of goods exclusive of VAT but inclusive of transport costs within the border of own EC member state multiplied by the exchange rate (the parameter value you enter when running the Movement Statistics report). The Transaction Value is displayed in Functional Currency. This value is the delta between the Transaction Value and the Statistical Value. This is a manual modification.

User Defined Validation Rules

The following Source Types (transaction types) may be modified in a user defined Validation Rule Set:

1. Customer Return
2. Inventory
3. Internal Order
4. Miscellaneous
5. Purchase Order
6. Sales Order
7. OPM Customer Return
8. OPM Inventory Move
9. OPM Inventory Transfer
10. OPM Return to Vendor
11. OPM Sales Order
12. OPM Stock Receipt

Each Source Type listed above use the following Attribute Names (fields):

1. Transaction Code
2. Transportation Mode
3. Port Deliver Terms
4. Statistical Procedure Code
5. Area
6. Outside Code
7. Outside Cost Unit Price
8. Outside Cost Extended Value
9. Supply Reference
10. Oil Reference Code
11. Container Type Code
12. Flow Indicator Code

13. Affiliation Reference Code

Note: each Source Type uses all 13 of the Attribute Names (fields) listed. You must define a property for each Attribute Name.

When defining your Attribute Rule Set, you must defined one of the following Attribute Rule Set Property combinations:

- required / not updateable
- not required / updateable
- required / updateable
- not required / not updateable

Movement Statistic Report Examples

The section displays examples of the following reports as they would be viewed online:

- Movement Statistics Standard Summary Report
- Movement Statistics Standard Detail Report
- Movement Statistics Official Summary Report

Figure A-1 Movement Statistics Standard Summary Report

Legal Entity: Italy		Report Date: 2001 / 09 / 21 15:30											
Set of Books: Italy		Page: 1											
Reporting Currency: ITL													
Standard Code: NS													
Arrival Movement Statistics Summary													
Period: Nov - 01													
Trader: Italy Co.		VAT No.: 12345678					Tax Office: Milan						
Address: Via Verdi No. 3 Milan													
Contact:		Report Reference:											
Tel:													
Fax:													
No	Commodity Code	Country of Dest./Disp	Transport Mode	Port	Weight	Quantity	Container	OCM	Statistical Value	Transaction Value	Transaction Nature	Statistical Procedure	Country of Origin
001	12345678	005-IT	3		200.00	10.00		EA	8.991	8.991	IT		005-IT
002	12345678	005-IT	3		200.00	10.00		EA	8.991	8.991	IT		005-IT
003	12345678	005-IT	3		200.00	10.00		EA	8.991	8.991	IT		005-IT
Totals: 3		Transaction Value:		26.973									
		Statistical Value:		26.973									
***** End of Report *****													

Figure A-2 Movement Statistics Standard Detail Report

Legal Entity:		Italy						Report Date:	2001 / 09 / 21 15:30
Set of Books:		Italy						Page: 1	
Reporting Currency:		EUR							
Standard Cost:		NO							
Arrival Movement Statistics Summary Period: Nov - 01									
Transaction Date	Transaction Type	Source Type /	Quantity	Unit	Exchange Rate /	Transaction	Dispatch Country	Transaction	
Commodity Code /	Trade Value /	Source Number /	Transaction /		Source Value /	Currency /	Arrival Country /	Value /	
Inventory Type /	Trade	Invoice Line /	Primary /		Outside Value /	Weight /	Origin Country /	Delivery Status /	
Item Description	Item Code	Invoice Line	Invoice		Invoice Value /	Report Date /	Shipment Number /	Area /	
					Statistical Value	Report Date	Shipment Line /	Type	
							Receipt Number		
0912	10-nov-2001	organization	10.00	kg	1	EUR		1	
22042 IT6	10-nov-2001	organization	10.00	kg	0	EUR	011-EE	2	destination
Med Wine	100016	1.1	10.00	kg	2000.00	2000.00	005-EE	2	
Med Wine Jug	100016	100000	10.00	kg	2000.00	2000.00	1.1h		
	150.00	100000-1					22-nov-2001		
connection:									
0912	21-nov-2001	organization	10.00	kg	1	EUR	005-EE	1	
22042 IT6	21-nov-2001	organization	10.00	kg	0	EUR	011-EE	2	destination
Med Wine	100016	1.1	10.00	kg	2000.00	2000.00	005-EE	2	
Med Wine Jug	100016	100000	10.00	kg	2000.00	2000.00	1.1h		
	150.00	100000-1					22-nov-2001		
connection:									
0914	22-nov-2001	organization	10.00	kg	1	EUR	011-EE	1	
22042 IT6	22-nov-2001	organization	10.00	kg	0	EUR	011-EE	2	destination
Med Wine	100016	1.1	10.00	kg	2000.00	2000.00	005-EE	2	
Med Wine Jug	100016	100000	10.00	kg	2000.00	2000.00	1.1h		
	150.00	100000-1					22-nov-2001		
connection:									
Totals: 3		Transaction Value:		6000.000					
		Statistical Value:		6000.000					
***** end of report *****									

Figure A-3 Movement Statistics Official Summary Report

Legal Entity:		Italy						Report Date:	2001 / 09 / 21 15:30				
Set of Books:		Italy						Page:					
Reporting Currency:		ITL											
Standard Cost:		NO											
Arrival Movement Statistics Summary Period: Nov - 01													
Trader:		Milan Italy Co.						VAT No.: 12345678					
Address:		Via Verdi No. 3 Milan						Tax Office:					
Contact:								Report Reference:					
Tel:													
Fax:													
No	Commodity Code	Country of	Transport	Port	Weight	Quantity	Container	OCN	Statistical Value	Transaction Value	Transaction Nature	Statistical Procedure	Country of Origin
001	12345678	005-IT	3		200.00	10.00		EA	8.991	8.991	17		005-IT
002	12345678	005-IT	3		200.00	10.00		EA	8.991	8.991	17		005-IT
003	12345678	005-IT	3		200.00	10.00		EA	8.991	8.991	17		005-IT
Totals: 3		Transaction Value:		26.973									
		Statistical Value:		26.973									
***** End of Report *****													

Export Data File Format

The following is the format of the data export file created by the Movement Statistics Data Export concurrent program.

Arrival Record Format

Note the following for the Arrival data export file:

1. The Country of Consignment is the dispatch country.
2. Invoice Value, Invoice Number, and Invoice Currency: if an invoice exists, these fields are populated. If no invoice exists, the Invoice Value is populated with the Movement Amount, Invoice Number, and Invoice Currency are not populated.
3. Province / Department / German State Code: all refer to the Area.

Table A-14 *Arrival Data Export File*

Field Name	Description	Position	Length
Commodity Code	The Intrastat Nomenclature commodity code.	1	8
Consignment Country(2 digit)	The trading partner country, for arrivals, the country of dispatch, for dispatches, and the destination country.	9	2
Consignment Country(3 digit)	The trading partner country, for arrivals, the country of dispatch, for dispatches, and the destination country.	11	3
Transaction Nature	A one or two digit code based on the characteristics of the transaction. It identifies the class of transaction in which the movement of goods was involved (i.e. sale, loan, demo, etc.).	14	2
Transport Mode	A one-digit code indicating how the goods are transported.	16	1
Statistical Procedure/Regim	This code denotes the commercial nature of the shipment (similar to the transaction nature).	17	5

Table A-14 Arrival Data Export File

Field Name	Description	Position	Length
Port	The Port is the location of trans-shipment associated with the movement transaction.	22	5
Area/Province/Department /German State Code	Pre-defined code which specifies the area the goods arrived or departed from a specific EC member state.	27	10
Incoterms/Delivery Terms	The current list of EU Delivery Codes are sometimes referred to as Incoterms and were established in part by the International Chamber of Commerce (ICC) to determine at which point the transfer of title takes place in a transaction where goods are bought or sold.	37	3
Incoterm Supplement	For France (<i>only</i>), the standard delivery terms / incoterms must be declared together with an extra character (a 1 or 2) which indicates whether transportation costs are paid in France or elsewhere.	40	1
Weight (Net Mass)	The weight (mass) of the transaction in Kilograms.	41	15*
Supplementary Units	The Supplementary Units is part of the Intrastat Classification Nomenclature (ICN), and only applies to certain classes of products. The nature of the Supplementary Unit depends on the product; commonly, it may be the number of units, or the volume in liters, or the area in square meters.	56	15*
Origin Country(3 digit)	The country from which the goods originated.	71	2
Statistical Value	The value of the movement or transaction of goods exclusive of VAT but inclusive of transport costs within the border of own EC member state multiplied by the exchange rate.	73	15*
Invoice Value Local Currency	The value to the invoice in the local currency specified.	88	15*

Table A–14 Arrival Data Export File

Field Name	Description	Position	Length
Invoice Value Foreign Currency	The value to the invoice in the foreign currency specified.	103	15*
Invoice Number	The invoice number of the transactions <i>if there is one available</i> .	118	25
Invoice Foreign Currency (Currency Code)	The invoice reporting currency.	143	3
Trading Partner VAT Number	The VAT number of the trading partner.	146	20
Free Text	Free text area.	166	200

*The maximum length is 15 digits or 12 digits + 2 decimals (a total of maximum 15 characters long).

Dispatch Record Format

Note the following for the Dispatch data export file:

1. The Country of Consignment is the destination country
2. Invoice Value, Invoice Number, and Invoice Currency: if an invoice exists, these fields are populated. If no invoice exists, the Invoice Value is populated with the Movement Amount, Invoice Number, and Invoice Currency are not populated
3. Province / Department / German State Code: all refer to the Area

Table A–15 Dispatch Record Format

Field Name	Description	Position	Length
Commodity Code	The Intrastat Nomenclature commodity code.	1	8
Consignment Country(2 digit)	The trading partner country, for arrivals, the country of dispatch, for dispatches, and the destination country.	9	2
Consignment Country(3 digit)	The trading partner country, for arrivals, the country of dispatch, for dispatches, and the destination country.	11	3

Table A–15 Dispatch Record Format

Field Name	Description	Position	Length
Transaction Nature	A one or two digit code based on the characteristics of the transaction. It identifies the class of transaction in which the movement of goods was involved (i.e. sale, loan, demo, etc.).	14	2
Transport Mode	A one-digit code indicating how the goods are transported.	16	1
Statistical Procedure/Regim	This code denotes the commercial nature of the shipment (similar to the transaction nature).	17	5
Port	The Port is the location of trans-shipment associated with the movement transaction.	22	5
Area/Province/Department /German State Code	Pre-defined code which specifies the area the goods arrived or departed from a specific EC member state.	27	10
Incoterms/Delivery Terms	The current list of EU Delivery Codes are sometimes referred to as Incoterms and were established in part by the International Chamber of Commerce (ICC) to determine at which point the transfer of title takes place in a transaction where goods are bought or sold.	37	3
Incoterm Supplement	For France (<i>only</i>), the standard delivery terms / incoterms must be declared together with an extra character (a 1 or 2) which indicates whether transportation costs are paid in France or elsewhere.	40	1
Weight (Net Mass)	The weight (mass) of the transaction in Kilograms.	41	15*

Table A-15 Dispatch Record Format

Field Name	Description	Position	Length
Supplementary Units	The Supplementary Units is part of the Intrastat Classification Nomenclature (ICN), and only applies to certain classes of products. The nature of the Supplementary Unit depends on the product; commonly, it may be the number of units, or the volume in liters, or the area in square meters.	56	15*
Origin Country(3 digit)	The country from which the goods originated.	71	2
Statistical Value	The value of the movement or transaction of goods exclusive of VAT but inclusive of transport costs within the border of own EC member state multiplied by the exchange rate.	73	15*
Invoice Value Local Currency	The value to the invoice in the local currency specified.	88	15*
Invoice Value Foreign Currency	The value to the invoice in the foreign currency specified.	103	15*
Invoice Number	The invoice number of the transactions <i>if there is one available</i> .	118	25
Invoice Foreign Currency (Currency Code)	The invoice reporting currency.	143	3
Trading Partner VAT Number	The VAT number of the trading partner.	146	20
Free Text	Free text area.	166	200

*The maximum length is 15 digits or 12 digits + 2 decimals (a total of maximum 15 characters long).

Index

A

Additional Details Tab, 3-21
Adjustment Amount, A-3
Adjustment Percentage, A-3
Adjustment To, A-3
Affiliation Reference, A-4
Alternate Quantity, A-4
Alternate Unit of Measure (UOM) Rules, 2-7
Alternate UOM, A-4
Alternate UOM Rule, 2-7
Alternate UOM rules, 2-39
Area, A-4
Arrival, 5-4, 6-5
Arrival Adjustment, 5-4, 6-5
ASCII, 1-13
ASCII File, 6-10
Attribute Name, A-29
 Affiliation Reference Code, A-30
 Area, A-29
 Container Type Code, A-29
 Flow Indicator Code, A-29
 Oil Reference Code, A-29
 Outside Code, A-29
 Outside Cost Extended Value, A-29
 Outside Cost Unit Price, A-29
 Port Deliver Terms, A-29
 Statistical Procedure Code, A-29
 Supply Reference, A-29
 Transaction Code, A-29
 Transportation Mode, A-29
Attribute Property, 4-10
Attribute Property Rule Set, 2-37
Attribute Property Validation Rules, 2-7

Attribute Rule Set Code, 4-10
Attribute Rule Set Property combinations, A-30

B

Batch, A-5

C

Call Out Program, 1-6, 2-40
Canadian Standard Association, A-5
CFR, A-7
CIF, A-7
CIP, A-7
Combined Nomenclature 8 Digits, 6-10
Comments, A-5
Commodity, A-5
Commodity Code, 3-7, 4-9
Country Details Tab, 3-17
Country of Origin, A-16
CPT, A-7
Creating Export Data File, 6-14
Credit / Debit Memos, 3-2
CSA Code, A-5
CUSDEC, 6-11
CUSDEC / INSTAT, 6-9
Customer Name, A-6
Customer Number, A-6
Customer Site, A-6
Customs Declaration Message, 6-9

D

DAF, A-7

- Data Export, 6-15
- Date (Invoice), A-23
- Date To, 3-6
- Dates From, 3-6
- DDP, A-7
- DDU, A-7
- declaration process, 6-2
- default Triangulation Mode, 2-21
- Define Economic Zones, 2-5
- Define Movement Statistics Parameters, 2-11
- Delivery Name, A-7
- Delivery Terms, 3-7, A-6
- DEQ, A-7
- DES, A-7
- Design and Create Report, 6-7
- Destination Country, 3-7, A-7
- Detail Report, 5-3
- Determine a Reporting Tool, 6-7
- Determine Reporting Requirements, 6-6
- Dispatch, 5-4, 6-5
- Dispatch Adjustment, 5-4, 6-5
- Dispatch Adjustment Records, 4-3
- Dispatch Country, 3-7, A-8
- Document Line Reference, A-9
- Document Number, 3-7, A-9
- Document Reference, A-9

E

- Economic Zone, 3-5
 - European Sales List, 2-5
 - European Union, 2-5
- economic zone, 1-3
- Economic Zone Definition Process, 2-6
- Economic Zone Parameters, 2-14
- Economic Zones, 1-3, A-10
- EDI, 1-6, 1-13, 6-11, 6-14
- EDI FACT, 6-9
- EDI support, 1-6
- EDIFACT, 1-6, 6-11
- Electronic Transmission, 1-13
- ESL, 1-6
- EU Transportation Mode Codes
 - Consignments by post, A-23
 - Fixed transport installations, A-23

- Own propulsion, A-23
- Transport by air, A-23
- Transport by inland waterways, A-23
- Transport by rail, A-23
- Transport by road, A-23
- Transport by sea, A-23
- European Commission, 1-2
- European Community, 1-3
- European Community Requirements, 1-3
- European Sales List, 1-3
- European Sales List (ESL), 5-2
- European Sales Listing, A-2
- European Sales Listing Countries, A-2
- European Union, 1-2, A-2
- European Union Countries, A-2
- Exception Report and the System Default Validations, 4-5
- Exception Report and User Defined Validation Rules, 4-5
- Exception Report and Warning Messages, 4-5
- Exceptions Not Listed on Exception Report, 4-10
- Exchange Rate, 4-9, A-10
- Execute a Saved Query, 3-12
- EXSTAT, 1-6
- EXTRASTAT, 1-3, 1-6
- EXW, A-6

F

- FAS, A-6
- FCA, A-6
- Find Movement Statistics, 3-5
- Find Movement Statistics Form -- Basic Tab, 3-5
- flexfield structures, 2-3
- Flow Indicator, A-10
- FOB, A-6
- form
 - Additional Details, 3-21
 - Country Details, 3-17
 - Customer, 2-35
 - Detail, 3-14
 - Economic Zone, 2-42
 - Find Movement Statistics, 3-5, 3-6, 3-9, 4-11
 - Invoice Details, 3-20
 - Movement Country Details, 3-17

Movement Details, 3-15
Movement Statistics, 1-5
Movement Statistics Detail, 7-4, A-19
Movement Statistics Details, 3-9, 3-14, 4-11
Movement Statistics Parameter, 2-38
Movement Statistics Parameters, 2-3, 2-11, A-5
Movement Statistics Summary, 3-9, 3-12
Movement Statistics Validation Rules, 2-7, 2-38
Statistics Type Usages, 2-11
Supplier, 2-35
Validations Rule, 2-37, 2-39
Freight on Board, 2-35
FROZEN, 1-12
Functional (Reporting) Currency, A-10

G

GL Period, A-11

H

harmonization codes, A-5

I

ICN, 2-3
IDEP, 6-14
IDEP / CN 8, 6-9
IDEP / CN8, 1-13
IDEP software, 6-10
IGNORE, 4-11
INSTAT, 1-6
Internal Requisitions and Internal Sales Orders, 3-2
International Chamber of Commerce, A-6
INTRASTAT, 1-2, 1-3, 1-6
Intrastat, 6-15
Intrastat Classification Nomenclature, 2-3, A-5
Intrastat commodity codes, 2-3
Inventory inter-organization movements, 3-2
Inventory Item / Item Description, A-11
Inventory Organization, 3-5, A-11
Inventory, Purchasing, and Order Management
Source Types, A-22
Invoice, 4-10
Invoice Details Tab, 3-20

Invoice Extended Value, A-11
Invoice Line, A-11
Invoice Number, 3-7, A-11
Invoice Quantity, A-11
Invoice Unit Price, A-11
Invoiced Based, 2-17, 2-20
Invoices, 3-2

L

Legal Entity, 3-5
Legal Entity / Economic Zones Associations, A-12
Legal Entity Level Reporting, 1-4
logical classification, 2-3

M

Making Adjustments to Records after
Declaration, 7-3
Manual Record Creation, 1-11
mass update the status, 4-13
Mineral Oil Reference, A-12
Miscellaneous Tab, 3-22
Missing Invoice, 4-5
Missing Invoice exception, 4-10
Missing Value
Transaction Code, 4-9
modify existing movement records, 7-3
Modifying Triangulation Mode, 2-21
Movement Amount, A-12
Movement Details, 3-14
Movement Details Tab, 3-15
Movement Id, 4-8
Movement Number, 3-5, A-12
Movement Statistics Create Export Data, 6-14
Movement Statistics Exception Report, 4-2
Movement Statistics Ignore Record Status, 4-11
Movement Statistics Model, 1-10
Movement Statistics Official Report, 6-2
Movement Statistics Official Summary
Report, A-32
Movement Statistics Parameters Definition
Process, 2-13
Movement Statistics Process Flow
Legal Declarations, 1-9

- Record Creation, 1-9
- Record Reporting, 1-9
- Record Verification, 1-9
- Movement Statistics Processor, 1-4, 1-10, 2-20, 3-2
- Movement Statistics Processor Concurrent Program, 3-2
- Movement Statistics Reports, 5-2
- Movement Statistics Re-Set Status, 4-13
- Movement Statistics Reset Status, 4-13
- Movement Statistics Standard Detail Report, A-32
- Movement Statistics Standard Summary Report, A-31
- Movement Status, 3-6, A-13
- movement status
 - EDI sent, A-14
 - Frozen, A-14
 - Open, A-14
 - Verified, A-14
- Movement Type, 3-6, A-12
- movement type
 - Arrival, A-12
 - Arrival Adjustment, A-13
 - Dispatch, A-13
 - Dispatch Adjustment, A-13
- multiple currency, 1-5
- Multiple-organization drop shipments, 3-2

N

- NAFTA, 2-5
- North American Free Trade Association, 1-3, 2-5

O

- Official Summary Report, 1-12
- OPM
 - Transaction Nature, A-14
- OPM Source Types, A-22
- Oracle E-Commerce Gateway, 6-11
- Oracle e-Commerce Gateway, 6-3
- Oracle Inventory, 2-2
- Oracle Purchasing, 2-2
- Origin, A-15
- Outside Costs Extended Value, A-16
- Outside Costs Price Code, A-16

- Outside Costs Unit Price, A-16
- Overview Data Export, 6-14
- Overview IDEP Support, 6-15

P

- Period Name, 3-6, A-16
- Personal Shortcuts, 3-12
- PO Line, A-16
- PO Number, A-16
- Port, A-17
- Prepayment Invoices, 3-2
- Pre-Requisites Data Export Program and IDEP, 6-15
- pre-seeded, 1-3, 2-7
- Process Organization, 3-7, A-17
- program
 - Movement Statistics Reset Status, 1-13
- Purchase Receipts, 3-2
- Purging Movement Statistics Transactions, 1-4

Q

- Quantity, A-17
- Query Tree Structure, 3-13

R

- Receipt Number, A-17
- Record Status, 1-11
- Reference Period, 2-22
- Release Number, A-17
- report
 - Detail, 1-12
 - Exception, 2-36
 - Movement Statistics Exception, 1-5, 2-7, 2-35, 4-2
 - Movement Statistics Official Summary, 4-3, 6-15
 - Movement Statistics Standard Detail, 3-15
 - Summary, 1-12
- Report Parameters, 5-3
- Report Reference, 3-7, A-17
- Reporting Requirements, 1-12
- Reporting Totals, A-17
- Required Setup, 2-2

Return Material Authorization, 3-2
Return to Vendor, 3-2
RMA, 1-4
RTV, 1-4

S

Save a Query for Future Use, 3-11
Setting Triangulation Mode, 2-21
Setup and implementation, 2-2
Setup Process Flow, 2-2
Shipment Based, 2-17, 2-20
SO Line, A-18
SO Number, A-18
Source Details, 3-17
Source Type, 3-6, A-18
Source Type / Movement Type, A-13
Source Types, A-29
 Customer Return, A-29
 Internal Order, A-29
 Inventory, A-29
 Miscellaneous, A-29
 OPM Customer Return, A-29
 OPM Inventory Move, A-29
 OPM Inventory Transfer, A-29
 OPM Return to Vendor, A-29
 OPM Sales Order, A-29
 OPM Stock Receipt, A-29
 Purchase Order, A-29
 Sales Order, A-29
Standard Sales Orders, 3-2
Standard Validation Rule Set, 4-5
Standard_Validation Rule Set, 4-5
Statistical Office of the European Communities, 6-9
Statistical Procedure, A-19
Statistical Type, 1-4, 3-5
statistical type, 1-3
submission parameters
 Dates From, 3-3
 Dates To, 3-3
 Document Source, 3-3
 Legal Entity, 3-3
Summary Report, 5-2
summary reports, 5-2
Supplementary Units, A-21

Supply Name, A-21
Supply Number, A-21
Supply Reference, A-21
Supply Site, A-21

T

TARIC Code, A-21
Total Weight, A-22
Trade statistics, 1-2
Transaction Code, 2-37, 3-7, 4-8
Transaction Currency, A-24
Transaction Date, A-22
Transaction Nature, 2-41
Transaction Nature Codes, A-14
Transaction Nature Codes Used by Movement
 Statistics, A-24
Transaction Number, 3-7
Transaction Purging, 8-2
Transaction Reference, A-23
transaction type
 Receive, 2-42
 Return to Vendor, 2-42
Transmission Methods, 6-6
transmission of the declaration, 6-3
Transport Code, A-23
Transport Container, A-24
Transport Mode, 2-37, 3-7
Transportation Mode, 4-9
Triangular Trade, 2-19
Triangulation, 3-2, A-26
 Invoiced Based, 1-7
 Shipment Based, 1-7
triangulation mode, 1-7
Triangulation Mode parameters, 2-17
Triangulation Support, 1-7

U

Unit Price, A-27
Unit Weight, 4-9, A-27
UOM, A-27
Usage Type, 3-5
usage type, 1-3
Usage Type / Statistical Type, A-27

Usage Type, Statistical Type, and
Description, A-27

Usage Types, 1-3

Using the Call Out, 2-41

V

Validate Movement Statistics Records, 1-5

Validation Rule, 1-4

Value, A-28

VAT, 1-6, 6-15

VERIFIED, 1-11

W

What is Oracle Movement Statistics?, 1-2

X

XXX, A-7