

Oracle® Retail Strategic Store Solutions Implementation Guide

Oracle Retail Strategic Store Solutions to Oracle Retail
Merchandising Products Integration

Release 13.1.5

December 2011

Oracle Retail Strategic Store Solutions Implementation Guide, Release 13.1.5

Copyright © 2011, Oracle. All rights reserved.

Primary Author: Graham Fredrickson

This software and related documentation are provided under a license agreement containing restrictions on use and disclosure and are protected by intellectual property laws. Except as expressly permitted in your license agreement or allowed by law, you may not use, copy, reproduce, translate, broadcast, modify, license, transmit, distribute, exhibit, perform, publish, or display any part, in any form, or by any means. Reverse engineering, disassembly, or decompilation of this software, unless required by law for interoperability, is prohibited.

The information contained herein is subject to change without notice and is not warranted to be error-free. If you find any errors, please report them to us in writing.

If this software or related documentation is delivered to the U.S. Government or anyone licensing it on behalf of the U.S. Government, the following notice is applicable:

U.S. GOVERNMENT RIGHTS Programs, software, databases, and related documentation and technical data delivered to U.S. Government customers are "commercial computer software" or "commercial technical data" pursuant to the applicable Federal Acquisition Regulation and agency-specific supplemental regulations. As such, the use, duplication, disclosure, modification, and adaptation shall be subject to the restrictions and license terms set forth in the applicable Government contract, and, to the extent applicable by the terms of the Government contract, the additional rights set forth in FAR 52.227-19, Commercial Computer Software License (December 2007). Oracle USA, Inc., 500 Oracle Parkway, Redwood City, CA 94065.

This software is developed for general use in a variety of information management applications. It is not developed or intended for use in any inherently dangerous applications, including applications which may create a risk of personal injury. If you use this software in dangerous applications, then you shall be responsible to take all appropriate fail-safe, backup, redundancy, and other measures to ensure the safe use of this software. Oracle Corporation and its affiliates disclaim any liability for any damages caused by use of this software in dangerous applications.

Oracle is a registered trademark of Oracle Corporation and/or its affiliates. Other names may be trademarks of their respective owners.

This software and documentation may provide access to or information on content, products, and services from third parties. Oracle Corporation and its affiliates are not responsible for and expressly disclaim all warranties of any kind with respect to third-party content, products, and services. Oracle Corporation and its affiliates will not be responsible for any loss, costs, or damages incurred due to your access to or use of third-party content, products, or services.

Value-Added Reseller (VAR) Language

Oracle Retail VAR Applications

The following restrictions and provisions only apply to the programs referred to in this section and licensed to you. You acknowledge that the programs may contain third party software (VAR applications) licensed to Oracle. Depending upon your product and its version number, the VAR applications may include:

(i) the **MicroStrategy** Components developed and licensed by MicroStrategy Services Corporation (MicroStrategy) of McLean, Virginia to Oracle and imbedded in the MicroStrategy for Oracle Retail Data Warehouse and MicroStrategy for Oracle Retail Planning & Optimization applications.

(ii) the **Wavelink** component developed and licensed by Wavelink Corporation (Wavelink) of Kirkland, Washington, to Oracle and imbedded in Oracle Retail Mobile Store Inventory Management.

(iii) the software component known as **Access Via**™ licensed by Access Via of Seattle, Washington, and imbedded in Oracle Retail Signs and Oracle Retail Labels and Tags.

(iv) the software component known as **Adobe Flex**™ licensed by Adobe Systems Incorporated of San Jose, California, and imbedded in Oracle Retail Promotion Planning & Optimization application.

You acknowledge and confirm that Oracle grants you use of only the object code of the VAR Applications. Oracle will not deliver source code to the VAR Applications to you. Notwithstanding any other term or condition of the agreement and this ordering document, you shall not cause or permit alteration of any VAR Applications. For purposes of this section, "alteration" refers to all alterations, translations, upgrades, enhancements, customizations or modifications of all or any portion of the VAR Applications including all reconfigurations, reassembly or reverse assembly, re-engineering or reverse engineering and recompilations or reverse compilations of the VAR Applications or any derivatives of the VAR Applications. You acknowledge that it shall be a breach of the agreement to utilize the relationship, and/or confidential information of the VAR Applications for purposes of competitive discovery.

The VAR Applications contain trade secrets of Oracle and Oracle's licensors and Customer shall not attempt, cause, or permit the alteration, decompilation, reverse engineering, disassembly or other reduction of the VAR Applications to a human perceivable form. Oracle reserves the right to replace, with functional equivalent software, any of the VAR Applications in future releases of the applicable program.

Contents

Send Us Your Comments	xvi
Preface	xviii
Audience.....	xviii
Related Documents	xviii
Customer Support	xviii
Review Patch Documentation	xix
Oracle Retail Documentation on the Oracle Technology Network	xix
Conventions	xix
1 Integration Overview	
Data Import from Oracle Retail Merchandising System and Oracle Retail Price Management	
1-1	
Generic Data Import Flow	1-3
Feed Methods.....	1-4
Data Import Dependencies	1-5
Oracle Retail Price Management to Oracle Retail Strategic Store Solutions Integration Overview	
1-6	
Oracle Retail Merchandising System to Oracle Retail Strategic Store Solutions Integration Overview	1-7
Oracle Retail Strategic Store Solutions to Oracle Retail Sales Audit Overview	1-8
Oracle Retail Strategic Store Solutions.....	1-8
Oracle Retail Strategic Store Solutions RTLog Files.....	1-9
Transport Middleware	1-10
Oracle Retail Sales Audit.....	1-10
Preconditions	1-11
Changing RTLog Locations	1-11
System Flow Description	1-12
Oracle Retail Point-of-Service to Oracle Retail Store Inventory Management Overview	1-13
Updating Inventory Status in Oracle Retail Store Inventory Management	1-15
Item Basket	1-15
2 Integration Architecture	
Strategic Store Solutions to Oracle Retail Sales Audit Integration Architecture	2-1

RTLog Batch Generator	2-1
Sleep Interval	2-2
Maximum Transactions	2-2
Oracle Retail Sales Audit	2-2
Data Import	2-2
Error Handling	2-3
Import Status Logging.....	2-4
The Logic	2-4
Reprocessing a Bundle	2-5
Exception Flow	2-5
Logging.....	2-7
RTLog Mapping and Translation	2-8
Oracle Retail Point-of-Service to Oracle Retail Store Inventory Management Architecture Overview	2-16
Error Handling	2-18
Logging.....	2-18

3 Implementation Configuration

Data Import Spring Configurations	3-1
spring.properties	3-4
dimplogger.properties.....	3-6
Archive File Format	3-6
Oracle Retail Merchandising System Configuration	3-9
Oracle Retail Price Management Configuration	3-10
Oracle Retail Strategic Store Solutions to Oracle Retail Store Inventory Management Spring Configurations	3-11

4 Capacity Planning

5 Customization Notes

Data Import Extension Points and Development	5-1
Import Adapter and Translator.....	5-3
SAXParserGenerator.....	5-3
Manually Editing Generated Code	5-3
Metadata	5-5
ImportControllerIfc.....	5-6
Strategic Store Solutions to Oracle Retail Sales Audit Extension Points and Development ...	5-6
Adding Data Elements to the RTLog Format	5-6
Blocking Transaction Export	5-7
Creating a New Fixed Length Export Record Format	5-7
Exporting a Non-Fixed-Length Record Format.....	5-9
Object Factories.....	5-9
StoreServerConduit.xml.....	5-9
DomainObjectFactory.....	5-10
ExtractorObjectFactory.....	5-11
EntityMappingObjectFactory.....	5-11
RTLogMappingConfig.xml	5-11

RecordFormatObjectFactory	5-12
Configuration.....	5-12
The Store Server Conduit File	5-12
The Export Format Configuration File	5-13
The Entity Reader Configuration File	5-14
The Mapping Configuration File	5-14
Development and Testing Tools	5-15
Classes	5-15
Executables in the bin Directory	5-17
Strategic Store Solutions to Oracle Retail Store Inventory Management Extension Points and Development	5-17
Creating a New Web Service Stub jar File.....	5-17
Extending the RTLog Encryption Model.....	5-18

6 Known Issues and Troubleshooting

Address Type for Importing Customer Information.....	6-1
Authorized for Sale.....	6-1
Clearance Pricing.....	6-1
Currency.XML Import Restart.....	6-1
Data Import.....	6-1
Data Import Field Width Maximums	6-1
Download of Items Currently on Promotion to New Stores	6-2
Hardcoded Attributes in Oracle Retail Merchandising System Extracts	6-2
Item Cost Attribute	6-2
Jar Extract	6-2
Multiple Regular Price	6-2
Need To Escape Special Characters In XML File.....	6-3
POSlog.....	6-3
Preload Section of ItemImport	6-3
Price Promotion/Discount Rule endDateTime in Pricing Import XSD	6-3
Promotion ID Item Not On File.....	6-3
Reason Codes for Price Discount	6-3
RegistryEligible Field.....	6-3
Retail Price Field Size Limitation	6-3
Special Order Eligible Coupons.....	6-4
Store ID Maximum Length.....	6-4
Transaction-Level Items	6-4

7 Existing Functionality Gaps

Oracle Retail Price Management.....	7-1
Oracle Retail Merchandising System.....	7-3
Data Import Field Width Maximums	7-5
Known Integration Gaps	7-8
Bank Deposit Details.....	7-8
Branded Debit Card Transactions	7-8
Cancel One Item and Partial Pickup of Other Item in Special Order.....	7-8

CatchWeight Item in RTLog	7-8
Character Restrictions for UOMs	7-9
CTILL Records in the RTLog	7-9
Data Mismatches in Data Import	7-9
Character Restrictions for ContactAddressCity	7-9
Character Restrictions for External Event ID.....	7-9
Character Restrictions for Item Cost/Unit Cost.....	7-9
Character Restrictions for PriceOverrideAmount.....	7-9
Character Restrictions for Pricing Coupon	7-10
Character Restrictions for Pricing Discount Percent, Discount Amount and New Price	7-10
Character Restrictions for PricingGroupID.....	7-10
Character Restrictions for Pricing Promo Description and Promo Name.....	7-10
Character Restrictions for UPC	7-10
Data Information for UOM.....	7-10
Geocode Data Missing.....	7-10
DepartmentDefaultTaxGroup	7-10
Discountable Attribute from Oracle Retail Merchandising System	7-11
Empty Item Classes Lists for DIMP.....	7-11
Geocode Tag Missing For Store	7-11
Gift Card Error.....	7-11
IGTAX Records in RTLog	7-11
Item Export: VATCode Datatype Mismatch	7-11
Layaway Deletion Fee	7-11
Missing Encryption Key For Saencrypt.pc	7-12
NM ITEM Codes in ReSA	7-12
POSDepartmentID	7-12
Postal Code.....	7-12
Predefined Store ID.....	7-12
Price Changes and Price Promotions	7-13
Pricing Extract: Start Date and End Date Mismatch	7-13
Pricing Extract: Store ID Datatype Mismatch	7-13
Pricing Group ID: Data Mismatch.....	7-13
Reason Codes for Discount Rules	7-13
Third-party Tax and Employee Information	7-14
Till Opening and Closing.....	7-14
Total ID in the RTLog	7-14
UTF-8.....	7-14

A Appendix: Discount Rules – Any or All

B Appendix: XSD Files and Data Element Definition Tables

Currency Import	B-2
Customer Import	B-6
Employee Import	B-17
Item Import	B-23
Merchandise Hierarchy Import	B-51

Pricing Import	B-79
Store Hierarchy Import	B-110
Tax Import	B-134

C Appendix: Pricing Rules

Buy/Get.....	A-2
RPM Buy/Get Assumptions	A-2
Threshold	A-4
Threshold assumptions	A-4
Simple.....	A-5
Kits	A-6

D Appendix: Default Tax Handling

The Default Tax Rate	B-1
The Default Tax Type Indicator (VAT)	B-2

Index

List of Examples

1-1	Sample excerpted from StoreServerConduit.xml.....	1-9
1-2	Sample excerpted from StoreServerConduit.xml.....	1-12
1-3	Sample excerpted from StoreServerConduit.xml.....	1-12
2-1	Sample JMX Configuration.....	2-6
2-2	Message Bean Definition.....	2-7
5-1	SAXParserGenerator utility command prompt.....	5-3
5-2	EmployeeAccessHandler Process DTO Before Children.....	5-4
5-3	EmployeeImportHandler Process DTO During Start.....	5-4
B-1	CurrencyImport.xsd	B-3
B-2	CurrencyImport XML.....	B-4
B-3	CustomerImport.xsd	B-11
B-4	CustomerImport.xml.....	B-15
B-5	EmployeeImport.xsd	B-19
B-6	EmployeeImport.xml.....	B-22
B-7	ItemImport.xsd.....	B-40
B-8	ItemImport.xml	B-48
B-9	MerchandiseHierarchyImport.xsd	B-54
B-10	MerchandiseHierarchyImport.xml.....	B-57
B-11	PricingImport.xsd	B-96
B-12	PricingImport.xml.....	B-101
B-13	StoreHierarchyImport.xsd	B-117
B-14	StoreHierarchyImport.xml	B-122
B-15	TaxImport.xsd	B-138
B-16	TaxImport.xml.....	B-141

List of Figures

1-1	Integration Overview Including Strategic Store Solutions and Oracle Retail Merchandising Products 1-2	
1-2	Strategic Store Solutions to Oracle Retail Price Management Integration	1-6
1-3	Strategic Store Solutions and Oracle Retail Merchandising System Integration.....	1-8
1-4	High-Level Model for Oracle Retail Strategic Store Solutions-Oracle Retail Sales Audit Integration 1-11	
1-5	High-Level Model for Oracle Retail Point-of-Service to Oracle Retail Store Inventory Management Integration 1-14	
2-1	Data Import Tables Logical Data Model	2-6
2-2	Oracle Retail Point-of-Service to Oracle Retail Store Inventory Management Architecture ...	2-17
3-1	Adding Files To a Jar	3-7
3-2	Adding Files To A WinZip Archive	3-8
5-1	Employee Data Import Static Model.....	5-2
C-1	RPM to Strategic Stores Solutions Pricing Map.....	A-1

List of Tables

2-1	TransactionType (TRAT)	2-8
2-2	ReasonCode (REAC).....	2-9
2-3	Sale Line Item (SASI).....	2-10
2-4	Sale Item Type (SAIT).....	2-11
2-5	UPCT.....	2-11
2-6	OverrideReasonCodes (ORRC).....	2-11
2-7	Sale Return Reason (SARR)	2-11
2-8	RMS Promotion Type (PRMT)	2-11
2-9	Sale Disc Type within a promotion (SADT).....	2-11
2-10	TaxCode (TAXC).....	2-12
2-11	TenderTypes (TENT).....	2-12
2-12	TenderType ID (POS_TENDER_TYPE_HEAD).....	2-13
2-13	Credit Card Auth Source (CCAS).....	2-14
2-14	Credit Card Verification (CCVF)	2-14
2-15	Credit Card Entered Manually (CEM).....	2-14
2-16	Credit Card Special Condition (CCSC).....	2-14
2-17	Card Weight (CW)	2-14
2-18	Total ID for TOTAL type transactions -- Char(10) in ReSA.....	2-14
2-19	Check Tender Method ID -- Char(6) in ReSA	2-15
3-1	Spring Bean IDs Used For Each Of The Pluggable Components.....	3-1
3-2	Additional Spring Bean IDs Used For Each Of The Pluggable Components	3-3
3-3	Oracle Retail Merchandising System Default Values in the Back Office Item Maintenance Screen	3-9
3-4	Oracle Retail Price Management Default Values	3-10
4-1	File Sizes	4-1
4-2	Bundle Size.....	4-2
4-3	Hard Drive Capacity	4-2
4-4	Item Import Data Volumes.....	4-2
5-1	Store Server Conduit File.....	5-10
5-2	EntityMappingObjectFactory Classes.....	5-11
5-3	RecordFormatObjectFactory Classes	5-12
5-4	Store Server Conduit File.....	5-12
5-5	Exportfile Utility Classes	5-16
5-6	bin Directory BAT Files.....	5-17
7-1	Functionality Gaps for Promotion Data Import	7-1
7-2	Functionality Gaps for Price Change Data Import	7-2
7-3	Functionality Gaps for Discount Rule Data Import.....	7-2
7-4	Functionality Gaps for Item Data Import.....	7-3
7-5	Functionality Gaps for Merchandise Hierarchy Data Import	7-4
7-6	Functionality Gaps for Store Hierarchy Data Import	7-5
7-7	Affected XML Elements	7-5
B-1	Currency Import XSD Element Mapping Table.....	B-2
B-2	Customer Import XSD Element Mapping Table	B-6
B-3	Employee Import XSD Element Mapping Table.....	B-17
B-4	Item Import XSD PreloadData Element Mapping Table	B-23
B-5	Item Import XSD Item Element Mapping Table	B-28
B-6	Merchandise Hierarchy Import XSD PreloadData Element Mapping Table.....	B-51
B-7	Merchandise Hierarchy Import XSD Element Mapping Table.....	B-53
B-8	Pricing Import XSD PriceChange Element Mapping Table	B-79
B-9	Pricing Import XSD Price Promotion Element Mapping Table	B-84
B-10	Pricing Import XSD Discount Rule Element Mapping Table.....	B-90
B-11	Store Hierarchy Import XSD Preload Data Mapping Table	B-110
B-12	Store Hierarchy Import XSD Element Mapping Table.....	B-114

B-13	Tax Import XSD Element Mapping Table	B-134
C-1	Buy/Get.....	A-3
C-2	Threshold	A-4
C-3	Simple	A-5
C-4	Kits	A-6

Send Us Your Comments

Oracle Retail Strategic Store Solutions Implementation Guide, Release 13.1.5

Oracle welcomes customers' comments and suggestions on the quality and usefulness of this document.

Your feedback is important, and helps us to best meet your needs as a user of our products. For example:

- Are the implementation steps correct and complete?
- Did you understand the context of the procedures?
- Did you find any errors in the information?
- Does the structure of the information help you with your tasks?
- Do you need different information or graphics? If so, where, and in what format?
- Are the examples correct? Do you need more examples?

If you find any errors or have any other suggestions for improvement, then please tell us your name, the name of the company who has licensed our products, the title and part number of the documentation and the chapter, section, and page number (if available).

Note: Before sending us your comments, you might like to check that you have the latest version of the document and if any concerns are already addressed. To do this, access the new Applications Release Online Documentation CD available on My Oracle Support and www.oracle.com. It contains the most current Documentation Library plus all documents revised or released recently.

Send your comments to us using the electronic mail address: retail-doc_us@oracle.com

Please give your name, address, electronic mail address, and telephone number (optional).

If you need assistance with Oracle software, then please contact your support representative or Oracle Support Services.

If you require training or instruction in using Oracle software, then please contact your Oracle local office and inquire about our Oracle University offerings. A list of Oracle offices is available on our Web site at www.oracle.com.

Preface

Audience

The Implementation Guide is intended for the Oracle Retail Point-of-Service integrators and implementation staff, as well as the retailer's IT personnel.

Related Documents

For more information on the applications, see the following Release 13.1.5 documentation sets:

- Oracle Retail Back Office documentation set
- Oracle Retail Central Office documentation set
- Oracle Retail Labels and Tags documentation set
- Oracle Retail Point-of-Service documentation set
- Oracle Retail Strategic Store Solutions documentation set

Customer Support

To contact Oracle Customer Support, access My Oracle Support at the following URL:

- <https://support.oracle.com>

When contacting Customer Support, please provide the following:

- Product version and program/module name
- Functional and technical description of the problem (include business impact)
- Detailed step-by-step instructions to recreate
- Exact error message received
- Screen shots of each step you take

Review Patch Documentation

If you are installing the application for the first time, you install either a base release (for example, 13.1) or a later patch release (for example, 13.1.5). If you are installing a software version other than the base release, be sure to read the documentation for each patch release (since the base release) before you begin installation. Patch documentation can contain critical information related to the base release and code changes that have been made since the base release.

Oracle Retail Documentation on the Oracle Technology Network

In addition to being packaged with each product release (on the base or patch level), all Oracle Retail documentation is available on the following Web site (with the exception of the Data Model which is only available with the release packaged code):

http://www.oracle.com/technology/documentation/oracle_retail.html

Documentation should be available on this Web site within a month after a product release. Note that documentation is always available with the packaged code on the release date.

Conventions

The following text conventions are used in this document:

Convention	Meaning
boldface	Boldface type indicates graphical user interface elements associated with an action, or terms defined in text or the glossary.
<i>italic</i>	Italic type indicates book titles, emphasis, or placeholder variables for which you supply particular values.
monospace	Monospace type indicates commands within a paragraph, URLs, code in examples, text that appears on the screen, or text that you enter.

Integration Overview

Data Import from Oracle Retail Merchandising System and Oracle Retail Price Management

Seed data such as item, price and tax must be updated on an ongoing basis in the Store database as well as Operational Data Store (ODS) to enable daily store operations. Typically the system of truth for such data is an enterprise system, such as Oracle Retail Merchandising System, Oracle Retail Price Management or a third-party product. The frequency and size of the data feeds varies from customer to customer. Imports are scheduled to be picked up by stores on a nightly basis. This interval is adjustable. See [spring.properties](#).

Note: Data Import (DIMP) is not the system of record for data correctness. All data coming into the data import module is assumed to be correct. This applies at two levels:

- First, the data must conform to the published XSDs. See [Appendix B, Appendix: XSD Files and Data Element Definition Tables](#).
- In addition, the database does not enforce referential integrity on the imported data, so the external system is responsible for not sending data that would create orphaned records in the database.

For example, there is no foreign key constraint enforced between the employee and store entities. A Kill And Fill import of the store hierarchy can result in a new set of stores that does not include a store for some existing employees. The external system that creates this import data must ensure that this type of situation does not occur.

Note: The base DIMP modules support parsing XML files only.

The following is an overview diagram of an integration of Strategic Store Solutions and Oracle Retail Merchandising Products, including a Data Import logical flow:

Figure 1-1 Integration Overview Including Strategic Store Solutions and Oracle Retail Merchandising Products

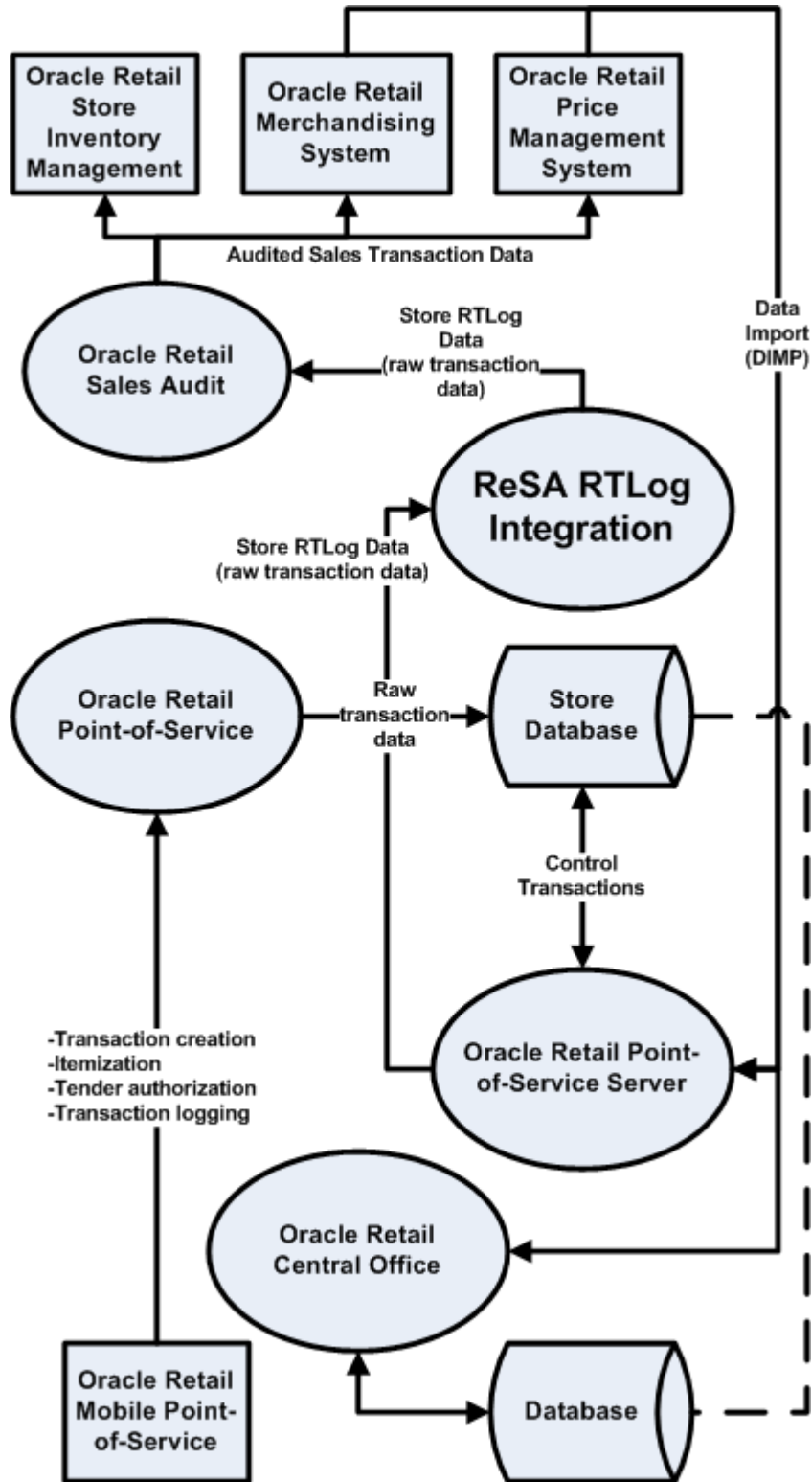

Generic Data Import Flow

The following describes the flow of a generic data import:

1. The flow begins with the Quartz Scheduler configured in Spring invoking the ImportIOAdapter of the DIMP Controller module.

An import can be processed by either Central Office or Back Office. Central Office is not configured to process Pricing imports. To get new data to a store, the data must be imported by Back Office.
2. The DIMP Controller picks up the import bundle, which is a compressed archive, and invokes the DIMP Translator.
3. The XML files are processed as input streams in the order specified in the manifest by DIMP translators: one for each import type.
4. The implementation of the ImportTranslatorIfc (as configured by the Spring context) retrieves an instance of an ImportControllerIfc from Spring and creates a new ImportBatch.
5. The translator begins to parse its document and calls initializeImport onto the controller.
6. The translator sets the batch size based upon its configuration.
7. The translator then loops through the elements in the document, creating a Data Transfer Object (DTO) for each complex element. The entity DTOs are processed in the order they are placed into the ImportBatch.
8. The controller retrieves an instance of the specified Data Access Object (DAO) from Spring based upon the key passed to it and calls initializeImport() on the DAO.
9. The translator then loops through the elements in the document, creating a Data Transfer Object (DTO) as each complex element. The entity DTOs are processed one at a time by placing them into the batch.
10. Each batch is processed as a transaction. Any records in the batch with data errors roll back that transaction. The import proceeds with the next batch.

The default batch size is 1000. See [spring.properties](#) in Chapter 3 for more information.
11. The translator gives the ImportController a signal to process the batch after adding each DTO by calling processBatch().
12. If the batch size has been reached, the controller sends the batch to the DAO to be persisted.
13. The ImportDAOIfc loops through each DTO and delegates its data operation to a subordinate DAO.
14. Once the document parsing is complete, the translator notifies the controller, which processes the batch if there are any DTOs left over.
15. Finally, the controller calls completeImport() on the DAO, giving it the opportunity to copy data from temporary to production tables and drop temporary tables in case of a Kill And Fill, or release JDBC resources, and so forth.

Note: If you choose to retain any existing Oracle Retail Back Office or Oracle Retail Point-of-Service item-related functionality that creates or changes data types that are imported from Oracle Retail Merchandising System or any third party merchandising systems, you are responsible for handling and addressing any data overwrites performed by the import process.

Feed Methods

There are three feed methods:

Kill And Fill

Temporary tables are created at the beginning of a file's processing. Batches are written to the temporary tables. If the entire file is processed without error (all batches), the temporary table data replaces the production data and the temporary tables are dropped. If an error occurs, it is logged and the entire file import is aborted.

Note: During the data import of any PricingImport that has had its FillType set to **Kill And Fill**, all tables that contain AdvancedPricingRules, PricePromotions, and PriceChanges are cleared and refilled with the new data that is imported only. The PriceLookup mechanism uses the PriceChange tables to calculate the current price of an item. If all the prices are not supplied for existing items during a PricingImport Kill And Fill, then the items without prices have values of **zero**.

Full Incremental

Full Incremental is a fill type that performs adds and update, expecting that all data attributes for a particular record are included in the XML element. Any missing attributes are set to default values. Replace operations still only require enough data to properly identify the record.

Note: All columns for a row must be present in the import data.

For Full Incremental imports, each import XML data element must include all values. If some values are omitted from the import file, then the Data Import still updates the records in question, but uses default values for the omitted elements or attributes. Usually the default value chosen is **null**, **zero** or **false** unless otherwise specified in the XSD.

Consult the TablesMapping spreadsheets and the Data Dictionary for values to which specific columns are defaulted.

Delta Incremental

Delta Incremental is a fill type that produces dynamic update statements that allow for only those data attributes which are included in the file to be updated, leaving existing data attributes intact.

Note: Only those fields being updated are required in the import data.

Data Import Dependencies

Files listed in the manifest without any dependency will be processed first in no particular order. Then those files whose dependencies have already been processed will be processed, until all are completed. The following dependency information dictates the order in which files can be processed:

- Tax depends on nothing
- Store Hierarchy/Stores depends on Tax (GeoCode)

Note: Oracle Retail Price Management and Oracle Retail Merchandising System do not provide any tax information, such as Tax Geocodes for stores or TaxGroup IDs for items. It is the responsibility of the implementation team to intercept the following download data and use a third-party tax application to apply the appropriate tax information:

- ItemImport.xml -- tax information for items.
- StoreHierarchyImport.xml -- geocode information for stores.

The implementation team must apply appropriate tax information after every Kill And Fill operation. This ensures that tax information applied to the store database is retained the next time a Kill And Fill operation is conducted.

An alternate tax information option involves the use of database triggers. The implementation team can create a database trigger to repopulate the Store table in the database with hard-coded tax information after every Kill And Fill operation. The implementation team is responsible for implementing the database trigger and providing the hard-coded tax information.

For more information, see [Geocode Tag Missing For Store](#).

- Employee depends on Store Hierarchy/Stores
- Merchandise Hierarchy depends on nothing
- Item depends on Tax and Merchandise Hierarchy

Note: Oracle Retail Price Management and Oracle Retail Merchandising System do not provide Tax Geocodes for stores or TaxGroup IDs for items. It is the responsibility of the implementation team to intercept download data and use a third-party tax application to apply the appropriate tax information.

- Pricing depends on Item

Oracle Retail Price Management to Oracle Retail Strategic Store Solutions Integration Overview

Oracle Retail Price Management is a strategy-based pricing solution that suggests and assists with pricing decisions, yielding a more predictable and profitable outcome. Oracle Retail Price Management evaluates prices within a broad business context with real-time access to the following:

- Competitive and market data
- Projected sales impact
- Margin
- Pricing-based costs
- Current and projected inventory positions
- Markdown budgets

Oracle Retail Price Management provides a well-defined and efficient price change process that allows for aggregated permanent and clearance price change execution. Oracle Retail Price Management enables retailers to automate and streamline pricing strategies across the organization. Oracle Retail Price Management provides decision support to all pricing-focused business information to validate and approve pricing and markdown suggestions.

Note: This integration is one-way only. Oracle Retail Strategic Store Solutions changes are not communicated back up to Oracle Retail Price Management.

The following figure shows a high level overview of the integration.

Figure 1–2 Strategic Store Solutions to Oracle Retail Price Management Integration

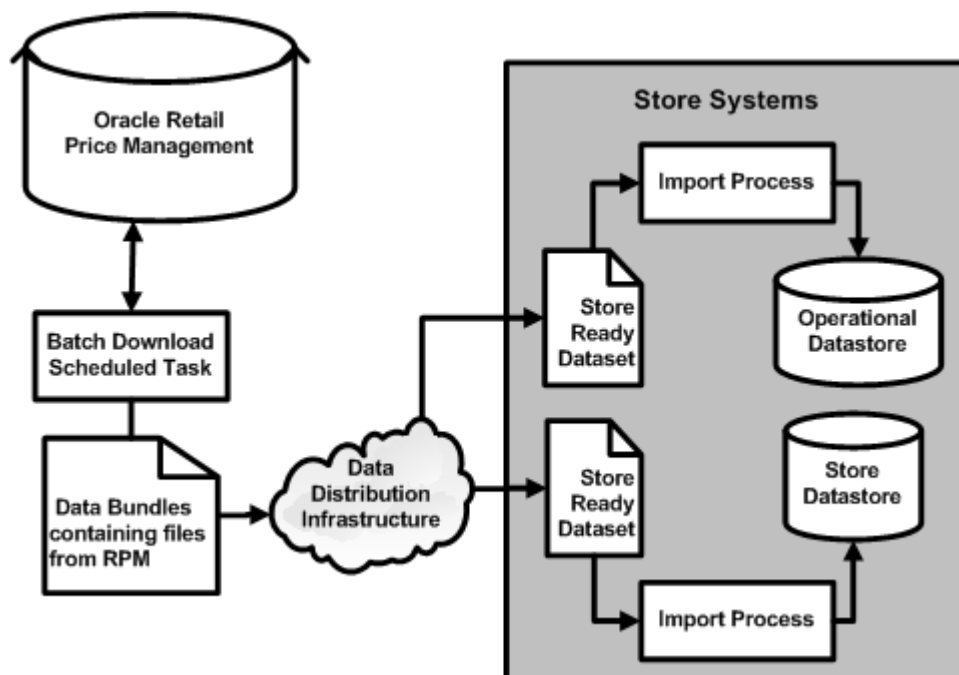

Oracle Retail Merchandising System to Oracle Retail Strategic Store Solutions Integration Overview

Oracle Retail Merchandising System provides for core merchandising activities, including inventory replenishment, purchasing, and vendor management, in a global environment, across multiple retail channels. The solution incorporates three functional areas:

- Business foundation management
- Merchandise management
- Merchandise financial tracking

These functional areas enable retailers to streamline their business systems and unify business practices across their organization.

Oracle Retail Merchandising System is the main application for item, item location, merchandise hierarchy, stores and store (organizational) hierarchy data. This data is necessary for store operations and must be updated in the stores on an ongoing basis. Further, this data, particularly item data, can range in size from small incremental updates to large batch loads. The frequency and size of data feeds varies widely from customer to customer.

Note: This integration is one-way only. Oracle Retail Strategic Store Solutions changes are not communicated back up to Oracle Retail Merchandising System.

Note: There are some conditions required on data in order to filter out the Oracle Retail Merchandising System data being extracted to the XML files. This is required mainly because Oracle Retail Point-of-Service has these limitations on data types. Some of these conditions are:

- Store ID length is less than or equal to 5.
- Chain value length is less than or equal to 4.
- Item ID length is less than or equal to 14.
- UOM length is less than or equal to 2.
- Diff_1 (ColorCode) length is less than or equal to 20.
- Diff_2 (SizeCode) length is less than or equal to 10.
- Unit retail is less than or equal to 999999.99

For more information, see *Oracle Retail Strategic Store Solutions Relational Integrity Diagrams*.

Note: In the Oracle Retail Merchandising System, class-level and store-level VAT-inclusive indicators must be set based on the Oracle Retail Point-of-Service configuration:

- When Oracle Retail Point-of-Service is set to **Unit retail tax inclusive**, then all class-level and store-level VAT-inclusive indicators in Oracle Retail Merchandising System must be set to **Y**.
- When Oracle Retail Point-of-Service is set to **Unit retail tax exclusive**, then all class-level and store-level VAT-inclusive indicators in Oracle Retail Merchandising System must be set to **N**.

The following figure shows a high level overview of the integration.

Figure 1–3 Strategic Store Solutions and Oracle Retail Merchandising System Integration

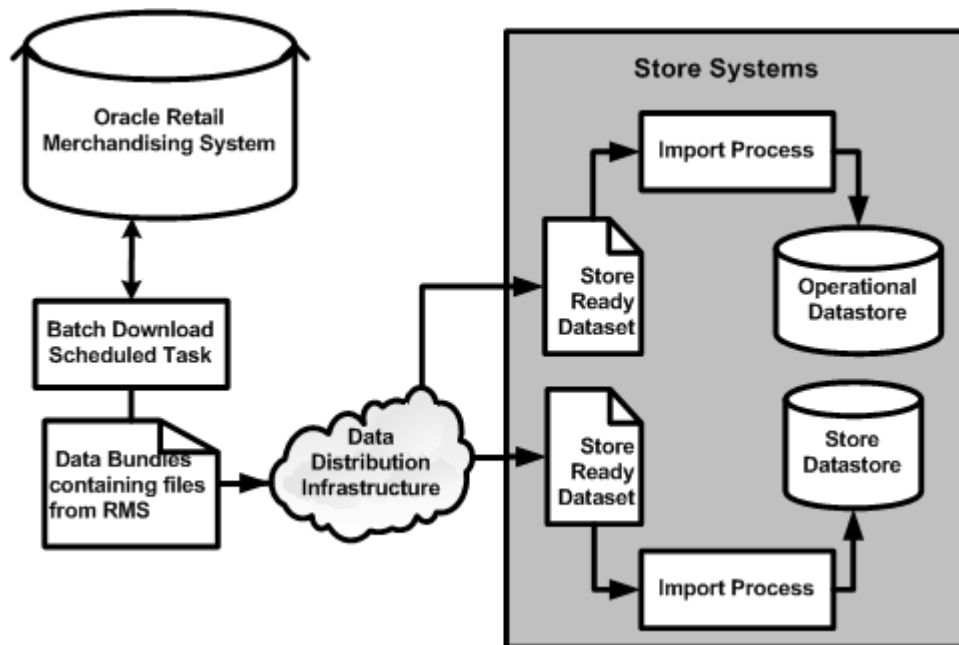

Oracle Retail Strategic Store Solutions to Oracle Retail Sales Audit Overview

The integration of the Oracle Retail Strategic Store Solutions products with the Oracle Retail Sales Audit (ReSA) application involves the following components:

Oracle Retail Strategic Store Solutions

The Oracle Retail Strategic Store Solutions logical component is comprised of Oracle Retail Point-of-Service, Back Office, and Central Office. RTLog data is created from Point-of-Service.

Oracle Retail Strategic Store Solutions RTLog Files

The RTLog file is the communication mechanism for providing data from the Oracle Retail Strategic Store Solutions to Oracle Retail Sales Audit. The RTLog is a transaction log file that is formatted specifically for Oracle Retail Sales Audit. Raw transaction data in the RTLog file is meant to update other Oracle Retail Merchandising Products applications, and is populated from Oracle Retail Strategic Store Solutions. The file is written to the physical file system by Oracle Retail Strategic Store Solutions for consumption by the transportation middleware.

Oracle Retail Strategic Store Solutions is responsible for writing the RTLog files to a configurable physical directory on the Store Server.

Note: RTLog files are encrypted. See *Oracle Retail Merchandising System Operations Guide, Volume 1 - Batch Overviews and Designs - Release 13.1*.

In previous releases, the Point-of-Service application used a hard-coded encryption key, known and used by both Strategic Store Solutions and ReSA to encrypt and decrypt the RTLog file. For this release, Strategic Store Solutions uses a key store to get the encryption key. The encryption key identifier is embedded in the RTLog file.

The `propname="outputAdapterClassName"` class in the `StoreServerConduit.xml` file controls the writing of the RTLog to a file. This particular implementation encrypts the file using the Key Store configured with the application.

Example 1–1 Sample excerpted from `StoreServerConduit.xml`

```
<TECHNICIAN name="RTLogExportDaemonTechnician"
class="RTLogExportDaemonTechnician"
package="com.extendyourstore.domain.manager.rtlog"
export="Y">
<PROPERTY propname="daemonClassName"
propvalue="com.extendyourstore.domain.manager.
rtlog.RTLogExportDaemonThread"/>
<PROPERTY propname="daemonName"
propvalue="RTLogExportDaemon"/>
<PROPERTY propname="sleepInterval"
propvalue="600"/>
<PROPERTY propname="exportDirectoryName"
propvalue="POSLog"/>
<PROPERTY propname="databaseAdapterClassName"
propvalue="com.extendyourstore.domain.manager.
rtlog.RTLogDatabaseAdapter"/>
<PROPERTY propname="encryptionAdapterClassName"
propvalue="com.extendyourstore.domain.manager.
rtlog.RTLogEncryptionAdapter"/>
<PROPERTY propname="outputAdapterClassName"
propvalue="oracle.retail.stores.exportfile.rtlog.
RTLogKeStoreEncryptingOutputAdapter"/>
```

ReSA does not currently support the key store approach to decrypting RTLog files. As of the current release, it is the implementer's responsibility to enhance the decryption functionality in ReSA.

Transport Middleware

The transport middleware is a component that is responsible for polling the RTLog file produced by the Oracle Retail Strategic Store Solutions. This component has the following responsibilities:

- Polling the physical file system at a specified directory.
- Writing the RTLog file to a location that Oracle Retail Sales Audit expects.
- Cleaning and archiving the RTLog file once Oracle Retail Sales Audit has consumed the RTLog file.
- Error notification if the RTLog file is not able to be extracted successfully from a physical directory.

Note: Transport middleware is not provided by Oracle Retail. It is the responsibility of the implementation team to provide the integration middleware of their choice.

Oracle Retail Sales Audit

Oracle Retail Sales Audit is the gateway for transaction data updates to merchandising and inventory systems. The Oracle Retail Sales Audit consumes the RTLog file written to a specific directory by the integration middleware. Oracle Retail Sales Audit also sends audited data files to other Oracle Retail Merchandising Products applications for consumption.

The following figure depicts the two domains that are involved when integrating transaction data within the Oracle Retail suite.

Figure 1–4 High-Level Model for Oracle Retail Strategic Store Solutions-Oracle Retail Sales Audit Integration

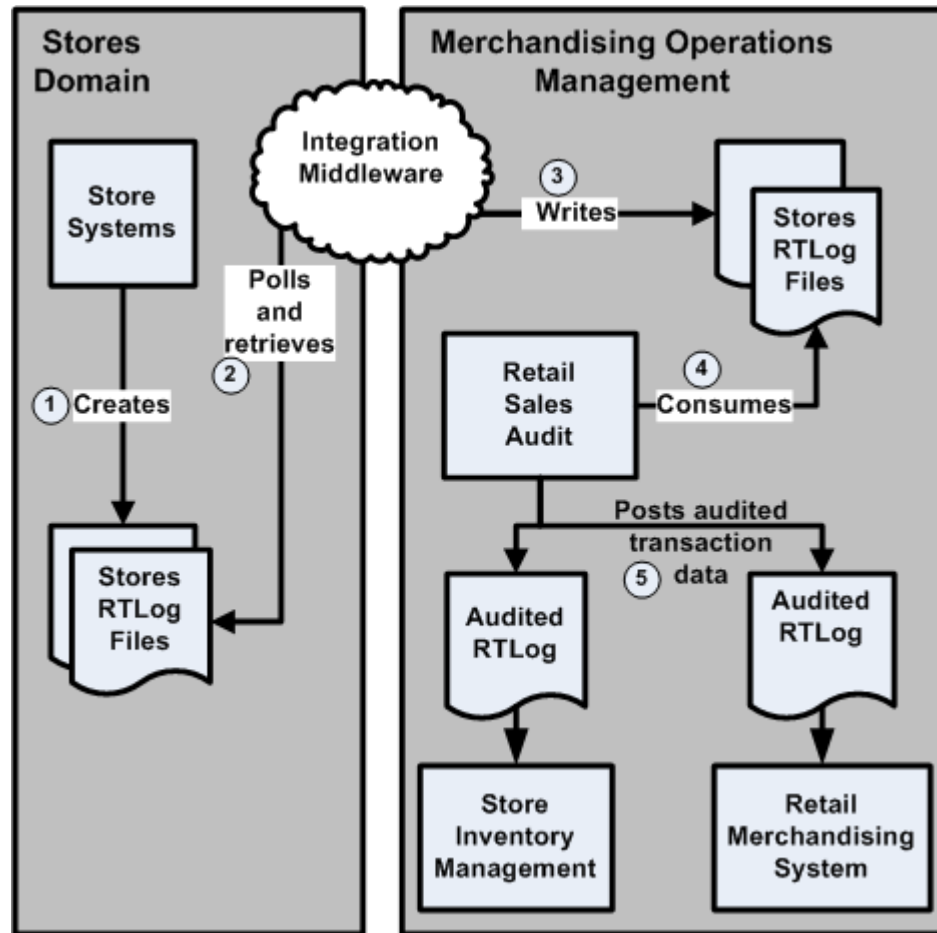

Preconditions

The following preconditions must be observed for the system flow to function correctly:

1. Transport middleware requires read and write access to the physical file system to which Oracle Retail Strategic Store Solutions writes the RTLog file.
2. Transport middleware requires read and write access to the physical file system from which Oracle Retail Sales Audit reads the RTLog files.
3. Oracle Retail Strategic Store Solutions requires access to a physical file system to produce the RTLog file.

Changing RTLog Locations

In Windows, the Point-of-Service store server runs from the C:\OracleRetailStore\Server\pos\bin directory. The `propname="exportDirectoryName"` property in the following example enables implementers to specify the complete path name of any pre-existing directory on the store server computer to which they want to write RTLogs.

Example 1–2 Sample excerpted from StoreServerConduit.xml

```

<TECHNICIAN name="RTLogExportDaemonTechnician"
  class="RTLogExportDaemonTechnician"
  package="com.extendyourstore.domain.manager.rtlog"
  export="Y">
  <PROPERTY propname="daemonClassName"

propvalue="com.extendyourstore.domain.manager.rtlog.RTLogExportDaemonThread" />
  <PROPERTY propname="daemonName"
    propvalue="RTLogExportDaemon" />
  <PROPERTY propname="sleepInterval"
    propvalue="600" />
  <PROPERTY propname="exportDirectoryName"
    propvalue="POSLog" />

```

The value **propvalue="POSLog"/>** indicates that the RTLog files will be written to the relative path POSLog, or the complete pathname C:\OracleRetailStore\Server\pos\bin\POSLog.

System Flow Description

The Point-of-Service client application generates transaction data and sends the transaction object structure to the Point-of-Service store server. The Point-of-Service store server populates the JDBC statement type and commits the transaction data to the store database. The time increment at which data is sent to Oracle Retail Sales Audit is dictated by the retailer by editing the `propname="sleepInterval"` property in the `StoreServerConduit.xml` file:

Example 1–3 Sample excerpted from StoreServerConduit.xml

```

<TECHNICIAN name="RTLogExportDaemonTechnician"
  class="RTLogExportDaemonTechnician"
  package="com.extendyourstore.domain.manager.rtlog"
  export="Y">
  <PROPERTY propname="daemonClassName"

propvalue="com.extendyourstore.domain.manager.rtlog.RTLogExportDaemonThread" />
  <PROPERTY propname="daemonName"
    propvalue="RTLogExportDaemon" />
  <PROPERTY propname="sleepInterval"
    propvalue="600" />
  <PROPERTY propname="exportDirectoryName"
    propvalue="POSLog" />

```

See [Table 5–1, Store Server Conduit File](#) in chapter 5 for more information.

The overall flow shown in [Figure 1–4](#) is summarized in the following sequence:

1. Oracle Retail Strategic Store Solutions creates and encrypts RTLog files.
If the RTLog is not successfully created due to unsupported mappings, the transaction identifier and exceptional condition is logged in detail on the Point-of-Service store server.
2. Transport middleware scans directory that Oracle Retail Strategic Store Solutions writes the RTLog file to and reads in unprocessed RTLog files.
3. Transport middleware moves the RTLog file from the physical directory written to by Oracle Retail Strategic Store Solutions to a physical directory on an enterprise server defined by Oracle Retail Sales Audit.

4. Oracle Retail Sales Audit consumes the RTLog file written to a pre-defined directory by the transport middleware, decrypts, and executes data cleansing operations to produce audited transaction data. See [Oracle Retail Strategic Store Solutions RTLog Files](#), this chapter.
5. Oracle Retail Sales Audit outputs audited RTLog-formatted transaction batch files and places the files into directories accessible by Oracle Retail Merchandising Products applications.

Oracle Retail Point-of-Service to Oracle Retail Store Inventory Management Overview

Oracle Retail Store Inventory Management enables store personnel to quickly and easily perform an array of in-store operations using a high-speed internet connection and portable, handheld wireless devices to receive merchandise, manage physical inventories, conduct stock counts, order stock, or transfer stock.

This integration enables an operator at Oracle Retail Point-of-Service to perform an inventory inquiry to Oracle Retail Store Inventory Management.

Oracle Retail Point-of-Service can request inventory information for a single store or for a group of stores. The operator can request inventory numbers of an item in the home store, stores within the related buddy stores (buddy store functionality enables the retailer to set up a group of stores within a transfer zone in Store Inventory Management to which the retailer often transfers items), stores within the related transfer zones (a set of locations where transfers are allowed) or for a specific store. Item inquiry can search on one item at a time. You can perform an item inquiry during a transaction, as well as outside a transaction.

The reply from Oracle Retail Store Inventory Management contains item, location and inventory information.

The default topology for Oracle Retail Store Inventory Management is centralized multi-store.

The following figure depicts the interaction of the Oracle Point-of-Service Client and Server with Oracle Retail Store Inventory Management.

Figure 1–5 High-Level Model for Oracle Retail Point-of-Service to Oracle Retail Store Inventory Management Integration

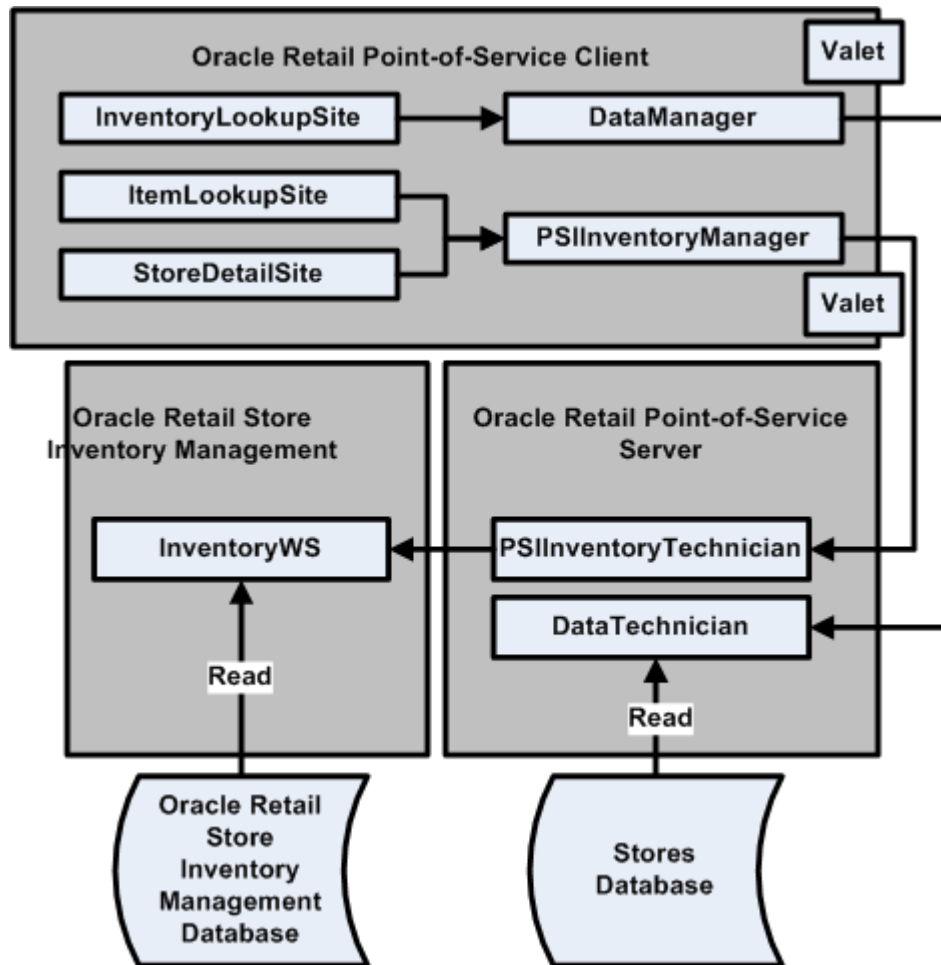

ItemLookupSite and StoreDetailSite use existing DataManager/DataTechnician components for item lookup and Store information respectively. InventoryLookupSite uses PSInventoryManager to get item inventory information. The item information is passed to PSInventoryTechnician through Valet. PSInventoryTechnician gets item inventory information from InventoryWS Web service deployed in Oracle Retail Store Inventory Management.

Note: Communication to Oracle Retail Store Inventory Management over HTTPS is not supported

Communication is unidirectional. Oracle Retail Store Inventory Management sends inventory information only.

Note: If the retailer is using the web service to do a look up from Point-of-Service to SIM, the INV_RESRV_FROM_SIM_IND indicator must always be set to Y in Oracle Retail Merchandising System. If not, the retailer runs the risk of putting twice as much inventory in the unavailable bucket as needed.

Updating Inventory Status in Oracle Retail Store Inventory Management

To update the inventory status in Oracle Retail Store Inventory Management, Point-of-Service needs to send the order information to Store Inventory Management when the items in the sale transaction are identified as one of the following:

- Layaway
- Pickup
- Delivery Items

Point-of-Service also needs to send the order information to Store Inventory Management when the items are picked up by the customer, or delivered by the retailer to the customer.

For more information about updating inventory status in Store Inventory Management, see "Updating Inventory Status in an Inventory Management Application" in the *Oracle Retail Point-of-Service Operations Guide*.

Item Basket

Item Basket functionality allows a user to use the handheld to scan a list of items. This list of items can be interfaced to other applications through a web service to aid them in specific tasks. These tasks can range from line busting (Point-of-Service), using the list for wedding list generation or simply identifying trouble items.

For more information about the item basket functionality, see "Item Basket" in the *Oracle Retail Point-of-Service Operations Guide*.

Integration Architecture

Strategic Store Solutions to Oracle Retail Sales Audit Integration Architecture

The Point-of-Service terminal is the platform that the Point-of-Service client application resides on. The cashier and the store manager interact with the Point-of-Service client application, which generates transaction data. The Point-of-Service client application sends a serialized object structure representing the sales transaction to the Point-of-Service store server residing on the In-Store-Processor (ISP). The ISP is responsible for persisting the raw transaction data to the store database.

The major components of the Strategic Store Solutions to Oracle Retail Sales Audit integration are:

- **RTLog Export Daemon Technician**

Processes configuration settings from the Store Sever Conduit XML file; settings include sleep interval, maximum number of transactions per batch, export directory name, object factory class names, and export configuration files names.

Starts the RTLog Export Daemon Thread.
- **RTLog Export Daemon Thread**

Starts the export process on a periodic basis based on the configured sleep interval. Calls the RTLog Batch Generator.
- **RTLog Batch Generator**

Creates a list of transactions ready for export and calls the Export File Generator.
- **Export File Generator**

Reads the transactions in the list and formats the export data based on the export configuration files.

In this integration, the Point-of-Service store server also maps the transaction object structure to RTLog format and places the RTLog-formatted transaction into a file. The individual components that comprise the RTLog generation are described in the following subsections.

RTLog Batch Generator

The RTLog Batch Generator is a Java class that reads transactions from the store database and creates a physical RTLog file. The file format follows the standards outlined in *Oracle Retail Merchandising System Operations Guide, Volume 1 - Batch Overviews and Designs - Release 13.1*.

The RTLog Batch Generator consumes a configuration file that has the settings outlined in the following sections.

Sleep Interval

The RTLog batch generator runs in a daemon mode, which periodically outputs RTLog files created by pulling transactions from the database. In this configuration, Oracle Retail Sales Audit processes one or more RTLog files from any given store.

The default sleep interval value is 600 seconds. This value can be changed in the `StoreServerConduit.xml` file. See [Table 5-4, Store Server Conduit File](#) for more information

Maximum Transactions

The Maximum Transactions setting puts a cap on the number of RTLog transactions read from the store database during a processing cycle. If the number of transaction available is less than the maximum transactions setting, the RTLog Batch Generator reads the number of transactions available.

If Maximum Transactions is set to **-1**, then there is no limit to the number of RTLog transactions.

Oracle Retail Sales Audit

The Oracle Retail Sales Audit system is responsible for sales audit functionality at the store and at the corporate level. Store operations make use of Oracle Retail Sales Audit's functionality to determine over/short situations in stores, and make the necessary adjustments to raw transaction data in order to ensure integrity of data being sent to backend merchandising and store inventory systems.

Oracle Retail Sales Audit consumes unaudited transaction data in RTLog batch format. It then subjects the transaction data to numerous checks, and indicates exceptional conditions leading to out-of-balance situations. The Oracle Retail Sales Audit system outputs cleansed or audited RTLog data to be consumed by Oracle Retail Merchandising System (RMS), Oracle Retail Price Management (RPM), and Oracle Retail Store Inventory Management (SIM).

Data Import

Data Import (DIMP) is a set of domain-specific modules within either Oracle Retail Back Office or Oracle Retail Central Office that enable the import of data from both Oracle Retail Merchandising System and Oracle Retail Price Management. Imports through Oracle Retail Back Office are persisted to the store database, affecting the data available to and read by Oracle Retail Point-of-Service.

Note: When discussing Data Import, functionality applies to both Oracle Retail Merchandising System and Oracle Retail Price Management.

The DIMP subsystem and components are designed to enable external systems to send large volumes of data to the Oracle Retail Strategic Store Solutions applications. The primary intent of this functionality is to allow for initial data seeding or routine data loading (and optional purging) to occur for such types of data as:

- Taxation

- Merchandise Hierarchy
- Store Hierarchy
- Employee
- Item
- Pricing
- Customer
- Currency (Exchange Rates)

Note: For more information about the XML format required by any import, refer to its specific XML Schema Definition (XSD). Some attributes are labeled **required**. All attributes listed as required in the XSD must be included in the import XML file. See [Archive File Format](#) in Chapter 3 for more information about import XML format.

Note: Taxation, Employee, Customer and Currency information are not provided by Oracle Retail Merchandising System or Oracle Retail Price Management. Any of this information would come from third-party systems.

For more information, see [Third-party Tax and Employee Information](#) in Chapter 6.

Error Handling

Strategic Store Solutions applications are not the system of record for data correctness. Error handling is limited to logging errors during the import and performing a retry in certain cases. Because the data imports can be interdependent, a failure in one file import may result in an abort of the import of the rest of the files in the import that depend on the failed data.

There were no changes made to the base data model to support the data import subsystem. However, a few tables exist (see [Import Status Logging](#)) to take care of data import error handling and to support any recovery or retry mechanism that might be put in place in the future (that may be custom developed).

For the current implementation, all Kill And Fill imports are applied into temporary tables. Once the import of the complete file is successful, the data is written onto the main tables. If any data operation fails, the entire file import is aborted. A FAILURE status message is logged for each of those files.

Incremental (Delta or Full) file imports continue even if a data operation fails. In that case, only the import batch containing the failure is rolled back and the error is logged. It is the customer's responsibility to decide how to handle the failed operations.

The act of aborting the import is configurable and can be changed based on implementation requirements. The class `ImportErrorHandler` mapped to the Spring key `persistence_ImportErrorHandler` in the Spring context file `PersistenceContext.xml` can be configured to any other custom implementation of an `ImportErrorHandler`.

Import Status Logging

The following section describes the statuses and three tables in the data model that record Data Import attempts:

- In case of failure in opening the bundle or reading a file in the bundle, the status in the tables is `MA_STS_BNDL_IMP - FAILED`.

No other status is logged in any other table.

- In case of failure in parsing a file, the statuses are:
 - `MA_STS_BNDL_IMP - PROCESSED`
 - `MA_STS_FL_IMP - FAILED` for that file and all other files that are dependent on that file.
 - `MA_FL_IMP_FLRS - Failure exception details of the file.`
- In case of failure while persisting a batch:

- If Kill and Fill then:

`MA_STS_BNDL_IMP - PROCESSED`

`MA_STS_FL_IMP - FAILED` for that file and all other files that are dependent on that file.

`MA_FL_IMP_FLRS - Failure exception details of the file that has failed.`

- If Full Incremental or Delta Incremental then:

`MA_STS_BNDL_IMP - PROCESSED`

`MA_STS_FL_IMP - PARTIALLY PROCESSED` for that file only.

`MA_FL_IMP_FLRS - Failure exception details of the files that have failed.`

The Logic

MA_STS_BNDL_IMP

This is the Bundle Import Status table, which has the processing status at the bundle level. In a case where an input/output error occurs, such as unable to open the bundle or read a file from the bundle, the status is logged as `FAILED`. In all other cases where there is no input/output error, the status is `PROCESSED`. This is because a bundle can contain more than one file, and it is, from a performance standpoint, degenerative to keep track of how many files there are in the bundle and how many of them have succeeded and how many have failed. Therefore, unless an input/output error is encountered, the status `PROCESSED` is logged into the table.

MA_STS_FL_IMP

File Import Status maintains the processing status of each file in a bundle. The status `FAILED` for a file indicates that there is a parsing exception, or there is a failure while persisting a Kill And Fill file (as complete processing is aborted in case of Kill And Fill). If a failure is logged in this table for a file, then all other files in the bundle that are dependent on the failed file also have a `FAILED` status.

The status `PARTIALLY PROCESSED` for a Full Incremental or Delta Incremental import indicates there is a failure in persisting a batch. This status is irrespective of the number of records in the file. In an incremental type of import, a batch of records with no exceptions is persisted to the database and committed. Therefore, to note a `FAILED` status we must know how many records there are in the file, how many batches do these records form and the processing status of each of the batch. Performance-wise this is not advisable.

Also, if a bundle is re-processed, a FAILED status on an incremental file causes the file to be processed again, generating more exceptions.

MA_FL_IMP_FLRS

Any failures encountered are logged in this table.

Reprocessing a Bundle

This facility is provided to reprocess any file that failed, that is, has a FAILED status in MA_STS_FL_IMP. No change is needed in the bundle to process a file again. If the same bundle is reprocessed, all the files with a status FAILED in MA_STS_FL_IMP are reprocessed. Therefore, if an incremental file has already crossed the point of parsing, (an exception while persisting) then the status for that file must never be logged as FAILED, as some of the batches might have been persisted and reprocessing the file generates more errors.

Exception Flow

- If there is a failure in any insert operation for a file of the Kill And Fill variety, the exception is logged and the complete file is aborted. Import of any subsequent file in the sequence that depends upon the failed/aborted file is also aborted. This is done to ensure that partial data inserts from the file are not performed, compromising the integrity of the data in the database. Import of files that do not depend on this particular file is not impacted.
- If an operation (insert, update, delete) fails during the processing of an incremental file, delta or full, the current batch is aborted and subsequent batches are processed. The errors are logged for the failed batch and processing continues, starting with the next batch of the data in the file.

The following figure shows the logical data model for the tables being used in error handling in Data Import.

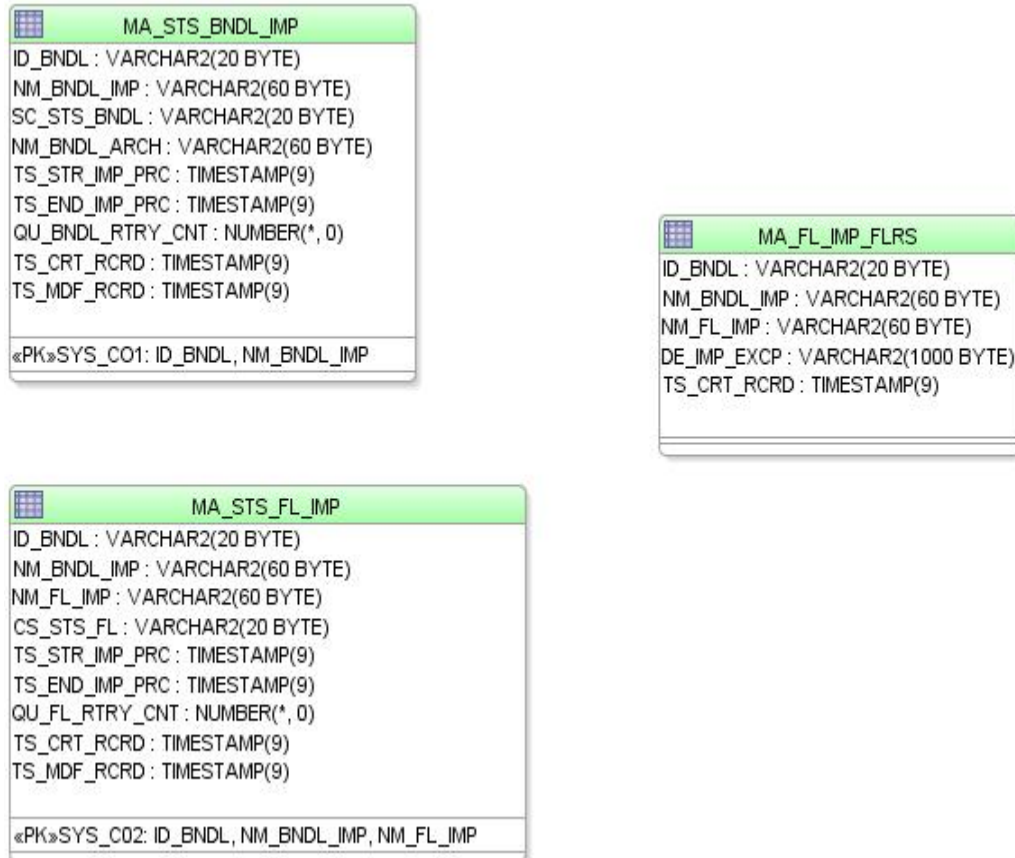
Figure 2–1 Data Import Tables Logical Data Model

The archive file status is logged as CONSISTENT or INCONSISTENT in the table ImportBundleStatus, with the BundleID of the archive.

If an exception is encountered during the import of a file, the record where the problem is encountered is logged in the table ImportRecordStatus.

The exception is then sent up to the Data Import Controller where a FAILED status is logged on to the table ImportFileStatus. If the import has been successful for a file, a status of SUCCESS is inserted in the table.

Instrumentation for application monitoring can be provided by exposing beans to JMX through Spring, which orchestrates the process of creating JMX management interfaces for beans, and removes the need to compile them to the JMX API.

The following example must be configured in the Spring PersistenceContext.xml file:

Example 2–1 Sample JMX Configuration

```

<bean id="mbeanServer"
class="org.springframework.jmx.support.MBeanServerFactoryBean" />

<bean id="exporter" class="org.springframework.jmx.export.MBeanExporter">
  <property name="beans">
    <map>
      <entry key="bean:name=EmployeeImportDAOKey"

```

```

value-ref="EmployeeImportDAO" />
    </map>
  </property>
  <property name="server" ref="mbeanServer" />
</bean>

<bean id="EmployeeImportDAO"
      class="com._
360commerce.commerceservices.employee.importdata.dao.EmployeeImportDAO" />

```

Logging

At various points in the import process, exceptions such as `SQLException` and `SAXException` might be generated. They are generally rethrown as `ImportExceptions` and passed up the chain to the DIMP Controller, as well as logged for error tracking and resolution.

DIMP introduces a new Spring-based logging object to provide message consistency and allow retailer customization of messages. The underlying logging uses Apache Commons logging as the interface, and Log4j for the logging implementation. A `MessageLogger` is retrieved from the Spring service context. The logger gets message templates from a property file. Customers can define the layout of these messages to suit their needs, using the following format, where `{x}` is a placeholder for input data from the calling program:

```
Message from {0} with {1} information.
```

The Spring bean ID used for the pluggable message logger component is shown in [Table 3–1, Spring Bean IDs Used For Each Of The Pluggable Components](#). The mapping is shown below.

Example 2–2 Message Bean Definition

```

<bean id="service_MessageBuilder" class="com._
360commerce.commerceservices.importdata.MessageBuilder" singleton="true"
lazy-init="true">
  <property name="prefix"><value>${dimp.prefix}</value></property>
  <property name="texts">
    <list>
      <value>${dimp.text1}</value>
      <value>${dimp.text2}</value>
      <value>${dimp.text3}</value>
    </list>
  </property>
</bean>

```

See [dimplogger.properties](#) for configuration options for the DIMP MessageBuilder.

RTLog Mapping and Translation

For RTLog format information, see "ReSA Interface File Layout [rtlog]" in the *Oracle Retail Merchandising System Operations Guide, Volume 1 - Batch Overviews and Designs - Release 13.1*.

Table 2–1 TransactionType (TRAT)

TransactionType	TRAT (Static)	TRAS (Static) Sub-Transaction Type
(1) Sale	SALE	SALE
(2) Return	RETURN	RETURN
(3) Void	PVOID	VOID
(4) NoSale	NOSALE	NOSALE
(1) Sale where an even exchange is made	EEXCH	EXCH
(6) OpenStore	OPEN	OSTORE
(7) CloseStore	DCLOSE	DSTORE
(8) OpenRegister	OPEN	OREG
(9) CloseRegister	CLOSE	CRGRC
(10) OpenTill	OPEN	OTILL
(11) CloseTill	CLOSE	CTILL
	TOTAL	CTILLT
(12) LoanTill	LOAN	LOTILL
(13) PickupTill	PULL	PUTILL
(14) SuspendTill	NOSALE	STILL
(15) ResumeTill	NOSALE	RTILL
(16) PayinTill	PAIDIN	PITILL
(17) PayoutTill	PAIDOU	POTILL
(18) HousePayment	PAIDIN	HOUSE
(19) LayawayInitiate	SALE	LAYINT
(20) LayawayComplete	SALE	LAYCMP
(21) LayawayPayment	SALE	LAYPAY
(22) LayawayDelete	SALE	LAYDEL
(23) OrderInitiate	SALE	ORDINT
(23) OrderInitiate and Order.OrderType = (1) SpecialOrder	SPLORD	ORDINT
(24) OrderComplete	SALE	ORDCMP
(24) OrderComplete and Order.OrderType = (1) SpecialOrder	SPLORD	ORDCMP
(25) OrderCancel	SALE	ORDCAN
(25) OrderCancel and Order.OrderType = (1) SpecialOrder	SPLORD	ORDCAN
(26) OrderPartial	SALE	ORDPAR
(26) OrderPartial and Order.OrderType = (1) SpecialOrder	SPLORD	ORDPAR
(27) BankDepositStore	NOSALE	BANK

Table 2–1 TransactionType (TRAT)

TransactionType	TRAT (Static)	TRAS (Static) Sub-Transaction Type
(35) Instant Credit Enrollment	NOSALE	INSCRE
(36) Redeem	RETURN	REDEEM
(37) Enter Training Mode	NOSALE	NTRAIN
(38) Exit Training Mode	NOSALE	XTRAIN
(40) Payroll Payout	PAIDOU	PAYOUT
(41) Enter Transaction Reentry	NOSALE	NTRENT
(42) Exit Transaction Reentry	NOSALE	XTRENT
Any transaction where Transaction.TransactionStatusCode = (3) Canceled	VOID	CANCEL
Any transaction where Transaction.TrainingMode= ON	NOSALE	TRAIN
Any transaction where Transaction.TransactionStatusCode = (4) Suspend Transaction	NOSALE	SUSPND

Note: (4) Suspend Transactions get sent in the RTLog. Subsequent resume or cancel actions simply change the transaction status code to (6) Resume Transaction or (7) Canceled Suspended Transaction. A new transaction is not created, hence no subsequent RTLog record, except if the Suspended Transaction is Resumed then SOLD, upon which a SALE transaction is created.

Table 2–2 ReasonCode (REAC)

Reason entered by cashier for some transaction types. Required for Paid In and Paid out transaction types, but can also be used for voids, returns, and so forth.	REAC	Description
Till.TillPayInReasonCodes (53) BadCheckPayment	NSF	NSF Check Payment
Till.TillPayInReasonCodes(54) VendingMachineRevenue	TPIVMR	TillPayIn VendingMachineRevenue
Till.TillPayInReasonCodes(55) Miscellaneous	TPIMSC	TillPayIn Miscellaneous
Till.TillPayrollPayOutReasonCodes (1) PayrollAdvance	PAYRL	Payroll Payout
Till.TillPayrollPayOutReasonCodes (2) FinalPay	PAYRL	Payroll Payout
Till.TillPayOutReasonCodes (56) Postage	TPOP	TillPayOut Postage
Till.TillPayOutReasonCodes (57) Supplies	TPOS	TillPayOut Supplies
Till.TillPayOutReasonCodes (58) Entertainment	TPOE	TillPayOut Entertainment
Sale.NoSaleReasonCodes(1) CustomerChange	NSCC	NoSale CustomerChange
Sale.NoSaleReasonCodes(2) ChangeForRegister	NSCFR	NoSale ChangeForRegister

Table 2–2 ReasonCode (REAC)

Reason entered by cashier for some transaction types. Required for Paid In and Paid out transaction types, but can also be used for voids, returns, and so forth.	REAC	Description
Sale.PostVoidReasonCodes(1) IncorrectPrice	PVIP	PostVoid IncorrectPrice
Sale.PostVoidReasonCodes(2) DiscountIncorrect	PVDI	PostVoid DiscountIncorrect
Sale.PostVoidReasonCodes(3) CustomerChangedMind	PVCCM	PostVoid CustomerChangedMind
Sale.PostVoidReasonCodes(4) AssociateError	PVAE	PostVoid AssociateError
Sale.PostVoidReasonCodes(5) OtherFormPayment	PVOFP	PostVoid OtherFormPayment
Sale.PostVoidReasonCodes(6) Other	PVO	PostVoid Other
Where transaction type = (18) House Payment	HOUSE	House Payment

Table 2–3 Sale Line Item (SASI)

Status of the item within the transaction	SASI (Sale Line Item)	Static
SaleReturnLineItem.Quantity is negative	R	Return
SaleReturnLineItem.Quantity is positive	S	Sale
RetailTransactionLineItem.VoidFlag = true	V	Voided (when voided RTLog includes both original and voided line item)
OrderLineItemStatus.ItemStatus = (0) New	ORI	Order Item Initiate
OrderLineItemStatus.ItemStatus = (3) Canceled or (7) Voidedl	ORC	Order Item Cance
OrderLineItemStatus.ItemStatus = (4) Pickedup	ORD	Order Item Complete
LayawayTransactionStatus.Status = (1)	LIN	Layaway Item Initiate (all sale return line items in the transaction take this status)
LayawayTransactionStatus.Status = (3) Expired or (5) Canceled or (6) Voided	LCA	Layaway Item Cancel (all sale return line items in the transaction take this status)
LayawayTransactionStatus.Status = (4)	LCO	Layaway Item Complete (all sale return line items in the transaction take this status)

Table 2–4 Sale Item Type (SAIT)

Identifies what type of item is transmitted.	SAIT (Sale Item Type)	Static
Gift Cards or Gift Certificates	GCN	Voucher Number
Stock Items	ITEM	Item
Service Type items	NMITEM	Non-Merchandise Item
Transaction level item	REF	Reference Item

Table 2–5 UPCT

Identifies type of item number if item type is ITEM or REF	UPCT	Static
Item.ItemID	ITEM	Retek Item Number

Table 2–6 OverrideReasonCodes (ORRC)

Reason an item price is overridden at the Point-of-Service.	ORRC (Price Override Reason Code)	Dynamic
(3) Defective	ORRCDD	Damaged Goods
(5) SignageError	ORRCS	Incorrect Signage

Table 2–7 Sale Return Reason (SARR)

The reason an item is returned.	SARR (Sale Return Reason)	Dynamic
(33) Defective	01	Damaged
(33) Defective	02	Defective
(11) WrongColor	06	Color Not As Shown
(45) CustomerChangedMind	19	CustomerChangedMind
(55) PriceAdjustment	20	PriceAdjustment

Table 2–8 RMS Promotion Type (PRMT)

The RMS promotion type	PRMT (RMS Promotion Type)	Static
Computed	1004	In Store Discount
Computed	1005	Employee Discount
Computed	1006	Off Retail
Computed	2000	DTC Promotions
Computed	9999	Promotion

Table 2–9 Sale Disc Type within a promotion (SADT)

The type of discount within a promotion.	SADT (Sale Disc Type within a promotion)	Dynamic
(2402,2006,2303,2105) Saturday Morning Special	SATSPL	Saturday Morning Special
(2410,2014,2311,2113) Senior Citizen	SENCIT	Senior Citizen
(2428,2022,2329,2121) Competition Special	CMPSPL	Competition Special

Table 2–9 Sale Disc Type within a promotion (SADT) (Cont.)

The type of discount within a promotion.	SADT (Sale Disc Type within a promotion)	Dynamic
(2436,2030,2337,2139) Store Coupon	SCOUP	Store Coupon
(3) Defective	ORRCDD	Damaged Goods
(5) SignageError	ORRCSS	Incorrect Signage
(2) CompetitionPrice	ORRCPP	CompetitionPrice
(1) AdPrice	ORRCAP	AdPrice
(4) ManagersSpecial	ORRCMS	ManagersSpecial

Table 2–10 TaxCode (TAXC)

Tax code to represent whether it is a state tax type, provincial tax, and so forth.	TAXC	Dynamic
TOTTAX (No Longer Used)	TOTTAX	Aggregate total of tax excluding VAT

Table 2–11 TenderTypes (TENT)

High-level grouping of tender types.	TENT	Static
CASH Cash	CASH	Cash
CRDT Credit Card	CCARD	Credit Card
CHCK Check	CHECK	Personal Check
ECHK E-Check	CHECK	Personal Check
TRAV Travelers Check	CHECK	Personal Check
MBCK Mail Bank Check	CHECK	Personal Check
QPON Manufacturers Coupon	COUPON	Coupon
DBIT Debit Card	DCARD	Debit Card
MNYO Money Order	MORDER	Money Order
GCRD Gift Card	VOUCH	Voucher (gift cert. or credit)
GICT Gift Certificate	VOUCH	Voucher (gift cert. or credit)
STCR Store Credit	VOUCH	Voucher (gift cert. or credit)
MACT Mall Certificate	VOUCH	Voucher (gift cert. or credit)
PRCH Purchase Order	VOUCH	Voucher (gift cert. or credit)
VOUCH Voucher	VOUCH	Voucher (gift cert. or credit)

Table 2–12 TenderType ID (POS_TENDER_TYPE_HEAD)

Tender Type ID. Low level grouping of tender types.	POS_TENDER_TYPE_HEAD	Notes
CASH Cash	1000 CASH Cash - primary currency	
CHCK Check	2000 CHECK Personal Check	
TRAV Travelers Check	2020 CHECK Traveler Check	
QPON Manufacturers Coupon	5000 COUPON Manufacturers Coupons	
DBIT Debit Card	8000 DCARD Debit Card	
MNYO Money Order	6000 MORDER Money Orders	
GICT Gift Certificate	4030 VOUCH Gift Certificate	
GCRD Gift Card	4040 VOUCH Gift Card	
STCR Store Credit	4050 VOUCH Store Credit	
MACT Mall Certificate	4060 VOUCH Mall Certificate	
PRCH Purchase Order	4070 VOUCH Purchase Order	
VOUCH Voucher	4080 VOUCH PrePaid	No longer used.
ECHK E-Check	2030 CHECK E-Check	
MBCK Mail Bank Check	2040 CHECK Mail Bank Check	
Visa	3000 CCARD Visa	
MasterCard	3010 CCARD Mastercard	
AmEx	3020 CCARD American Express	
Discover	3030 CCARD Discover	
DinersClub	3040 CCARD Diners Club - N. America	
HouseCard	3120 CCARD House Card	
JCB	3090 CCARD JCB	
CASH Cash Alternate Currency	1010 CASH Cash Alternate Currency	
CHCK Check Alternate Currency	2050 CHECK Personal Check Alternate Currency	
TRAV Travelers Check Alternate Currency	2060 CHECK Travelers Check Alternate Currency	
STCR Store Credit Alternate Currency	4090 VOUCH Store Credit Alternate Currency	
GICT Gift Certificate	4100 VOUCH Gift Certificate Alternate Currency	

Table 2–13 Credit Card Auth Source (CCAS)

Authorization Source	CCAS (Credit Card Auth Source)	Dynamic
Automatic, System	E	Electronic
Manual	M	Manual

Table 2–14 Credit Card Verification (CCVF)

Cardholder Verification	CCVF (Credit Card Verification)	Dynamic
CreditDebitCardTenderLineItem.CustomerSignatureImage is NULL	C	Card Shown
CreditDebitCardTenderLineItem.TenderTypeCode = DBIT	P	PIN Entered
CreditDebitCardTenderLineItem.CustomerSignatureImage is NOT NULL	S	Signature Verified

Table 2–15 Credit Card Entered Manually (CCEM)

Credit card input type	CCEM (Credit Card Entered Manually)	Dynamic
Manual	T	Terminal Used
MagSwipe	MSR	Magnetic Strip Read

Table 2–16 Credit Card Special Condition (CCSC)

Credit card special condition	CCSC (Credit Card Special Condition)	Dynamic
If CCAS = E	E	Electronic-secured
If CCAS = M	P	Phone

Table 2–17 Card Weight (CW)

Unit of Measure	CW (Card Weight)	Notes
'LF' 'linear feet'	'LF' 'linear feet'	
'LM' 'linear meters'	'LM' 'linear meters'	
'PN' 'pounds net'	'LBS' 'POUNDS'	
'KG' 'kilograms'	'KG' 'KILOGRAM'	
'UN' 'units'	'EA' 'EACH'	

Table 2–18 Total ID for TOTAL type transactions -- Char(10) in ReSA

Total ID (Reference Number 1) for TOTAL type transactions.	Char(10) in ReSA	Notes
1000 CASH Cash - primary currency	CASH	
2000 CHECK Personal Check	CHCK	
2020 CHECK Traveler Check	TRAVCHK	
5000 COUPON Manufacturers Coupons	QPON	

Table 2–18 Total ID for TOTAL type transactions -- Char(10) in ReSA(Cont.)

Total ID (Reference Number 1) for TOTAL type transactions.	Char(10) in ReSA	Notes
UNKNW DCARD Unknown (unbranded Debit Card)	DEBITCARD Unbranded	DEBITCARD now will have branded/unbranded designations in ReSA
3000 DCARD Visa	DEBITCARD Visa	
3010 DCARD Mastercard	DEBITCARD MCard	
3020 DCARD American Express	DEBITCARD AmEx	
3030 DCARD Discover	DEBITCARD Disc	
3040 DCARD Diners Club - N. America	DEBITCARD Diner	
3130 DCARD JCB	DEBITCARD JCB	
2030 CHECK E-Check	ECHECK	
2040 CHECK Mail Bank Check	MBCHECK	
3000 CCARD Visa	CCARDVisa	
3010 CCARD Mastercard	CCARDMCard	
3020 CCARD American Express	CCARDAmEx	
3030 CCARD Discover	CCARDDisc	
3040 CCARD Diners Club - N. America	CCARDDiner	
3120 CCARD House Card	CCARDHCard	
3130 CCARD JCB	CCARDJCB	
1010 CASH Cash Alternate Currency	CASHAC	
2050 CHECK Personal Check Alternate Currency	PCHECKAC	
2060 CHECK Alternate Currency	TCHECKAC	
4090 VOUCH Store Credit Alternate Currency	STCRDTAC	
4100 VOUCH Gift Certificate Alternate Currency	GIFCERTAC	

Table 2–19 Check Tender Method ID -- Char(6) in ReSA

Check Tender Method ID	Char(6) in ReSA	Notes
10 - Driver's License	DRVRLC	
20 - Passport	PASSPT	
30 - Military ID	MILTID	
40 - State/Region ID	STRGID	
50 - Student ID	STUDID	
60 - Resident Alien ID	RSALID	

Oracle Retail Point-of-Service to Oracle Retail Store Inventory Management Architecture Overview

The Oracle Retail Point-of-Service-to-Oracle Retail Store Inventory Management integration is intended to provide integration for the Point-of-Service application to interact with Store Inventory Management application for inventory information.

This feature is provided to enable Point-of-Service to check the item inventory in Home Store, Buddy Store, Specific Store and Transfer zone. The Item Inventory feature is available to Point-of-Service Client only when the Point-of-Service Client is in the ONLINE mode.

There is a need for operators at the Point-of-Service to check the item inventory from Point-of-Service Client. The item inventory information is not available in stores server database; therefore, Point-of-Service system is unable to get item inventory information. The Point-of-Service-to-Store Inventory Management integration is intended to integrate Point-of-Service with the Store Inventory Management to get item inventory information. Point-of-Service gets the item information and stores information from the stores database and interacts with Store Inventory Management for item inventory information.

The following outlines the Point-of-Service to Store Inventory Management integration approach:

1. Expose the item inventory information from Store Inventory Management in the form of Web service.
2. Provide tour for item inventory inquiry in Point-of-Service.
3. Provide pluggable inventory lookup interface to integrate Point-of-Service to Store Inventory Management.
4. Point-of-Service Client interacts with Point-of-Service Server over RMI as in the existing Point-of-Service architecture. Point-of-Service Server interacts with inventory lookup interface to interact with Store Inventory Management.

Figure 2-2 Oracle Retail Point-of-Service to Oracle Retail Store Inventory Management Architecture

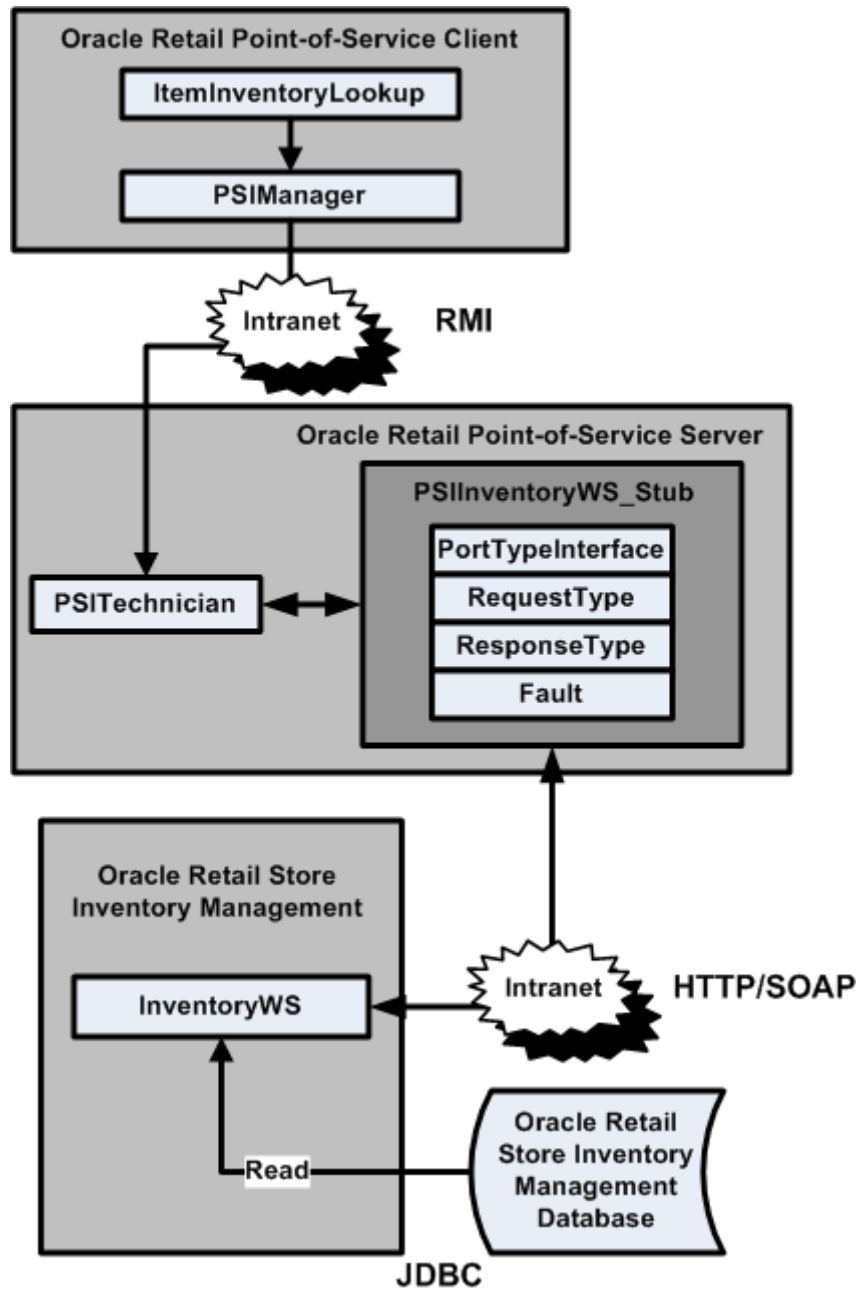

The Point-of-Service-to-Store Inventory Management integration system is broken into four main sub-systems:

ORPOS Client

Changes to the Oracle Retail Point-of-Service Client to incorporate new inventory lookup tour and new component PSIManager for interaction with PSITechnician for Item inventory lookup.

Oracle Retail Point-of-Service Server

New Component PSITechnician is added in Point-of-Service Server. PSITechnician interacts with PSIIInventoryWS_Stub to call InventoryWS over intranet using HTTP/SOAP protocol.

ORSIM Server

Inventory web service component deployed in Store Inventory Management Server provides item inventory information. Inventory web service gets item inventory information from Store Inventory Management DB.

ORSIM DB

Oracle Retail Store Inventory Management Inventory Database.

Error Handling

Error handling is limited to logging errors during the inventory lookup. The exceptions such as IOException and invalidItem that occur during WSService communication are re-thrown as WSException, as well as logged for error tracking and resolution.

Logging

Point-of-Service to Store Inventory Management uses Log4J for logging. The following logging levels can be used:

- Info: For logging information messages.
- Debug: For logging all the debug messages.
- Error: For logging application errors.

The logging level can be configured with log4j.xml.

Implementation Configuration

Data Import Spring Configurations

The system has been designed to support a pluggable model. The DIMP Controller, ImportTranslator, ImportController, ImportDAO, MessageLogger and scheduler are all designed to be configurable at deployment time. This is accomplished through the use of Spring as a deployment configuration framework. Each of these classes is only accessed through their interface. Therefore, any new implementations only need to support the interfaces to be used by the subsystem. Introducing an alternate implementation is done through updates to the Spring properties or context files. No additional code changes are necessary.

Table 3–1 includes the set of Spring bean IDs used for each of the pluggable components.

Note: 1 to $2^{64} - 1$ is the logical range of the batchSize, though database performance may require the upper limit to be much smaller than that. Only the implementation team will be able to determine what the actual upper limit should be based upon database performance.

Table 3–1 Spring Bean IDs Used For Each Of The Pluggable Components

Spring bean ID	Provided implementation	Default Configuration
service_MerchandiseHierarchyImportTranslator	com._360commerce.commerceservices.item.hierarchy.importdata.MerchandiseHierarchyImportTranslator	batchSize=1000
service_StoreHierarchyImportTranslator	com._360commerce.commerceservices.store.hierarchy.importdata.StoreHierarchyImportTranslator	batchSize=1000
service_TaxImportTranslator	com._360commerce.commerceservices.tax.importdata.TaxImportTranslator	batchSize=100
service_EmployeeImportTranslator	com._360commerce.commerceservices.employee.importdata.EmployeeImportTranslator	batchSize=1000

Table 3-1 Spring Bean IDs Used For Each Of The Pluggable Components

Spring bean ID	Provided implementation	Default Configuration
service_CustomerImportTranslator	com._360commerce.commerceservices.customer.importdata.CustomerImportTranslator	batchSize=1000
service_ItemImportTranslator	com._360commerce.commerceservices.item.item.importdata.ItemImportTranslator	batchSize=1000
service_PricingImportTranslator	com._360commerce.commerceservices.pricing.importdata.PricingImportTranslator	batchSize=1000
service_CurrencyImportTranslator	com._360commerce.commerceservices.currency.importdata.CurrencyImportTranslator	batchSize=1000
service_ImportSequence	com._360commerce.commerceservices.importdata.ImportSequence	
service_ImportInitiator	com._360commerce.commerceservices.importdata.ImportInitiator	executeImport=false
service_ImportTranslatorMap	com._360commerce.commerceservices.importdata.ImportTranslatorMap	
service_ImportIOAdapter	com._360commerce.commerceservices.importdata.EEImportIOAdapter	
service_MessageBuilder	com._360commerce.commerceservices.importdata.MessageBuilder	prefix=***DIMP:
DIMP_Scheduler	org.springframework.scheduling.quartz.SchedulerFactoryBean	triggers=service_ImportJobTriggerAutoStartup=true ApplicationContextSchedulerContextKey=applicationContextWaitForJobsToCompleteOnShutdown=true

These settings can be found in the `ServiceContext.xml` file packaged in the `config.jar` under the `/config/context` package.

The `web.xml` in `WEB-INF` directory has the following configuration under the `web-app` section.

```
<context-param>
<param-name>contextConfigLocation</param-name>
<param-value>/WEB-INF/DataImportScheduler.xml</param-value>
</context-param>
```

The following servlet should also be configured to start up automatically. The servlet loads the context configuration files necessary for starting DIMP's bundle-polling mechanism. Because the `DataImportScheduler.xml` file is configured in the context, this file is loaded by the servlet. In the context, the `SchedulerFactoryBean` is configured to start on load; hence it is invoked and starts the scheduler timer. The timer intervals can be configured from `spring.properties`. See [spring.properties](#).

```

<servlet>
<servlet-name>context</servlet-name>
<servlet-class>org.springframework.web.context.ContextLoaderServlet</servlet-class>
>
<load-on-startup>1</load-on-startup>
</servlet>

```

Table 3–2 includes additional sets of Spring bean IDs used for each of the pluggable components.

Table 3–2 Additional Spring Bean IDs Used For Each Of The Pluggable Components

Spring bean ID	Provided implementation	Additional configuration
persistence_ImportController	com._ 360commerce.commerceservices.importdata.ImportController	batchSize=1000
persistence_MerchandiseHierarchyImportDAOTarget	com._ 360commerce.commerceservices.item.hierarchy.importdata.dao.MerchandiseHierarchyImportDAO	dataSource=persistence_dataSource
persistence_StoreHierarchyImportDAOTarget	com._ 360commerce.commerceservices.store.hierarchy.importdata.dao.StoreHierarchyImportDAO	dataSource=persistence_dataSource
persistence_TaxImportDAOTarget	com._ 360commerce.commerceservices.tax.importdata.dao.TaxImportDAO	dataSource=persistence_dataSource
persistence_EmployeeImportDAOTarget	com._ 360commerce.commerceservices.employee.importdata.dao.EmployeeImportDAO	dataSource=persistence_dataSource
persistence_ItemImportDAO	com._ 360commerce.commerceservices.item.item.importdata.dao.ItemImportDAO	dataSource=persistence_dataSource
persistence_PricingImportDAO	com._ 360commerce.commerceservices.pricing.importdata.dao.PricingImportDAO	dataSource=persistence_dataSource
persistence_CurrencyImportDAO	com._ 360commerce.commerceservices.currency.importdata.dao.CurrencyImportDAO	dataSource=persistence_dataSource
persistence_CustomerImportDAO	com._ 360commerce.commerceservices.customer.importdata.dao.CustomerImportDAO	dataSource=persistence_dataSource
persistence_ImportErrorHandler	com._ 360commerce.commerceservices.importdata.ImportErrorHandler	dataSource=persistence_dataSource
persistence_PricingElementsLoader	com._ 360commerce.commerceservices.pricing.importdata.PricingElementsLoader	
persistence_TaxElementsLoader	com._ 360commerce.commerceservices.item.item.importdata.TaxElementsLoader	

These settings can be found in the PersistenceContext.xml file packaged in the config.jar under the /config/context package.

By default, the ImportController's batch size is set to 1000 and all the translators (except TaxImport) are also using the same. Each individual translator can be configured separately to optimize the import per the size of the data operation. Spring sets the batch size value onto the translator when instantiated using the propertyConfigurer. It is the responsibility of the translator to call setBatchSize(int) with that value onto the ImportController.

Note: Although the application ships with a default batch size set to 1000, the optimum batch size for every deployment is unknown. Determining the optimum size will depend on critical factors only known at deployment including, but not limited to, application server and database sizing. DIMP will perform faster with fewer batches, for example, a higher batch size, but care must be taken not to raise the size too high and exceed the data transaction timeout controlled by the middleware.

Notice that the ID of the DAO beans end with Target. This is because the ID that is actually used by the application returns a Proxy Bean configured to intercept method calls to the DAO and associate transactions with them. Upon ImportExceptions thrown by those methods, the transaction is rolled back. This is an example of Aspect Orient Programming whereby Spring has provided the mechanism to handle the transaction management..

Several configuration files exist containing settings specific to DIMP. Properties are read when the server starts, so any changes require a server restart before they take effect.

spring.properties

You can find the spring.properties in one of the following locations:

```
<INSTALL_DIR>\profiles\AppSrv01\properties
```

```
<INSTALL_DIR>/10.1.3.5/OracleAS_1/j2ee/orbo-inst/applib/spring.properties
```

The following is an example spring.properties file:

```
#####  
## Global settings (applicable to OC4J and WAS) ##  
#####  
  
# directory in which incoming data import bundles arrive  
importdata.file.path=C:/temp/dataimport/incoming  
  
# directory in which dimp bundles are archived after processing  
importdata.archive.path=C:/temp/dataimport/archive  
  
# true/false whether data import scheduler should scan importdata.file.path  
execute.import=false  
  
# the delay in milliseconds to start the import and price change triggers (900000  
= 15 minutes)  
import.scheduler.startdelay=60000  
  
# the delay between import scheduler executions (86400000 = 24 hours)
```

```

import.scheduler.repeatinterval=86400000

# name of the DIMP logger config file
logger.filename=dimplogger

# default import data batch size for ImportController
importdata.batchsize=1000

# Specific import type batch size to override the default size.
# When the attribute is set with a value of 0 then the default batch size is used.
# The attribute is mandatory to be mentioned along with a non null value. The
value can be 0.

merchandisehierarchy.importdata.batchsize=${importdata.batchsize}
storehierarchy.importdata.batchsize=${importdata.batchsize}
tax.importdata.batchsize=100
currency.importdata.batchsize=${importdata.batchsize}
customer.importdata.batchsize=${importdata.batchsize}
employee.importdata.batchsize=${importdata.batchsize}
item.importdata.batchsize=${importdata.batchsize}
pricing.importdata.batchsize=${importdata.batchsize}

#KeyStore Encryption Properties
keyStoreEncryption.providerName=SunJCE
keyStoreEncryption.hashAlgorithmName=SHA-256
#keyStoreEncryption.jndiName=eis/keystoreconnector
keyStoreEncryption.jndiName=eis/keystoreconnector
keyStoreEncryption.implementationClassName=oracle.retail.stores.simkeystore.simint
erface.SimKeyStoreEncryptionService

```

`importdata.file.path` and `importdata.archive.path` are file-system dependent. Windows systems would use paths such as:

```
C:/temp/dataimport/incoming
```

Linux systems would use paths such as:

```
/tmp/dataimport/incoming
```

Note: Take care on systems that have more than one Back Office or Central Office or a combination of both: do not configure each to point to the same directory; they will race each other for the incoming bundles.

`execute.import` determines whether or not data imports execute in the environment. Its default is **false**. Set this to **true** to enable DIMP.

`import.scheduler.startdelay` is a value, in milliseconds, that determines the interval from when the Quartz scheduler starts and the import process is executed for the first time. For example, a value of 60000 means that the scheduler is delayed for one minute.

`import.scheduler.repeatinterval` is a value, in milliseconds, that determines how often the import process is run.

`logger.filename` points to another properties file containing the string values that can be customized for DIMP messages.

dimplogger.properties

This is the file referred to by the value, `logger.filename`, in `spring.properties`. It contains text values that can be customized to make DIMP messages easily distinguishable in the `oracleretail` log file.

Every DIMP message appears with the `dimp.prefix`. `dimp.text1`, `dimp.text2` and `dimp.text3` are used depending on how much information is supplied by the underlying system.

Archive File Format

The Archive File is of the following format:

```
META-INF
  MANIFEST.MF
ItemImport-12345-20032-007.xml
PriceImport-12345-20032-007.xml
StoreHierarchy.xml
... .
```

The suggested file naming convention for the archive is as follows:

```
[arbitrary_portion]-[store_id]-[YYYYMMDD]-[NNN].jar
```

Where `[arbitrary_portion]` can be used by the implementation team for any value, and `[NNN]` is the batch ID in the range of 0 through $2^{32}-1$, or 2,147,483,647 (because of the limitations of the XSD `int` datatype). This is a sequential number that is used to allow more than one bundle with the same `[YYYYMMDD]`, if more than one exists on the server at a time. When more than one file does exist, the file creation time is used to determine the order in which they are processed. The date is only available for visual reference. If the file name is not formatted as above, the values in the manifest are used instead. However, if both the archive file name and the file names within the manifest contain a batch ID, the value in the archive file name takes precedence.

There is no restriction on the file names and they can be in any format. But the exact file names have to be listed in the `MANIFEST.MF`.

The format of the `MANIFEST.MF` is as follows

```
Manifest-Version: 1.0

# This manifest describes the contents of an archive referred to as a
# bundle. The following two values list the ID of the batch that
# produced this bundle and the ID of the destination store to receive
# it. The BatchID should be numeric less than 2^32-1.

BatchID: <N>
StoreID: <NNNNN>

# The following section lists the files contained in this bundle archive.
# Each key should begin with "FileN" without quotes and N being a number.
# The value of the key consists of a bundle entry file name followed
# by hard brackets containing a list of files that should be processed
# before it.
#
# e.g. File1: ItemImport.xml[TaxImport.xml,StoreHierarchyImport.xml]
#
# The order of the files or their dependency list is not important.
```

```
File1: <filename1>[<optional dependencies>]
...
FileN: <filenameN>[<optional dependencies>]
```

With the exception of manifest.mf, path names should not be used when creating the manifest. In the figure below, note that the path column is empty except for meta-inf, the path for manifest.mf.

Note: WinZip can be used to create a bundle, inspect the bundle, as well as add, delete, or modify the XML contents. Care should be taken to use text editors that will not corrupt the contents, as often happens when using Notepad. Alternately, use the following *jar* command line utility (from a Java Standard Development Kit) to create a bundle:

```
C:\temp\dataimport\archive>%JAVA_HOME%\bin\jar -cvfm test_
coupon3.jar manifest_details.txt PricingImportSample_
addCouponDiscount.xml ItemImportSample_addCoupon.xml
```

Figure 3-1 Adding Files To a Jar

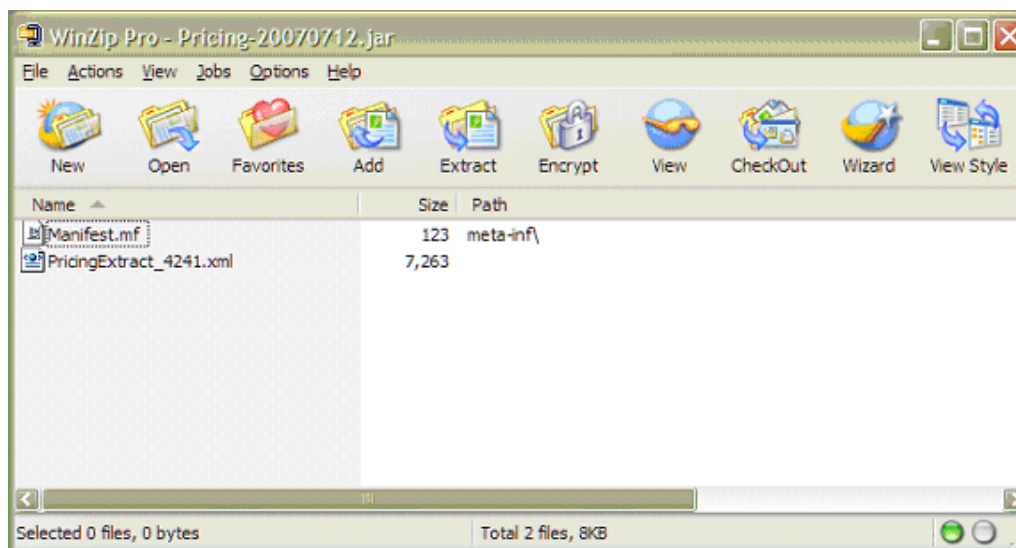

In the following screen shot of the dialog box for adding files to a WinZip archive, note that the **Save full path info** option at the bottom is unchecked.

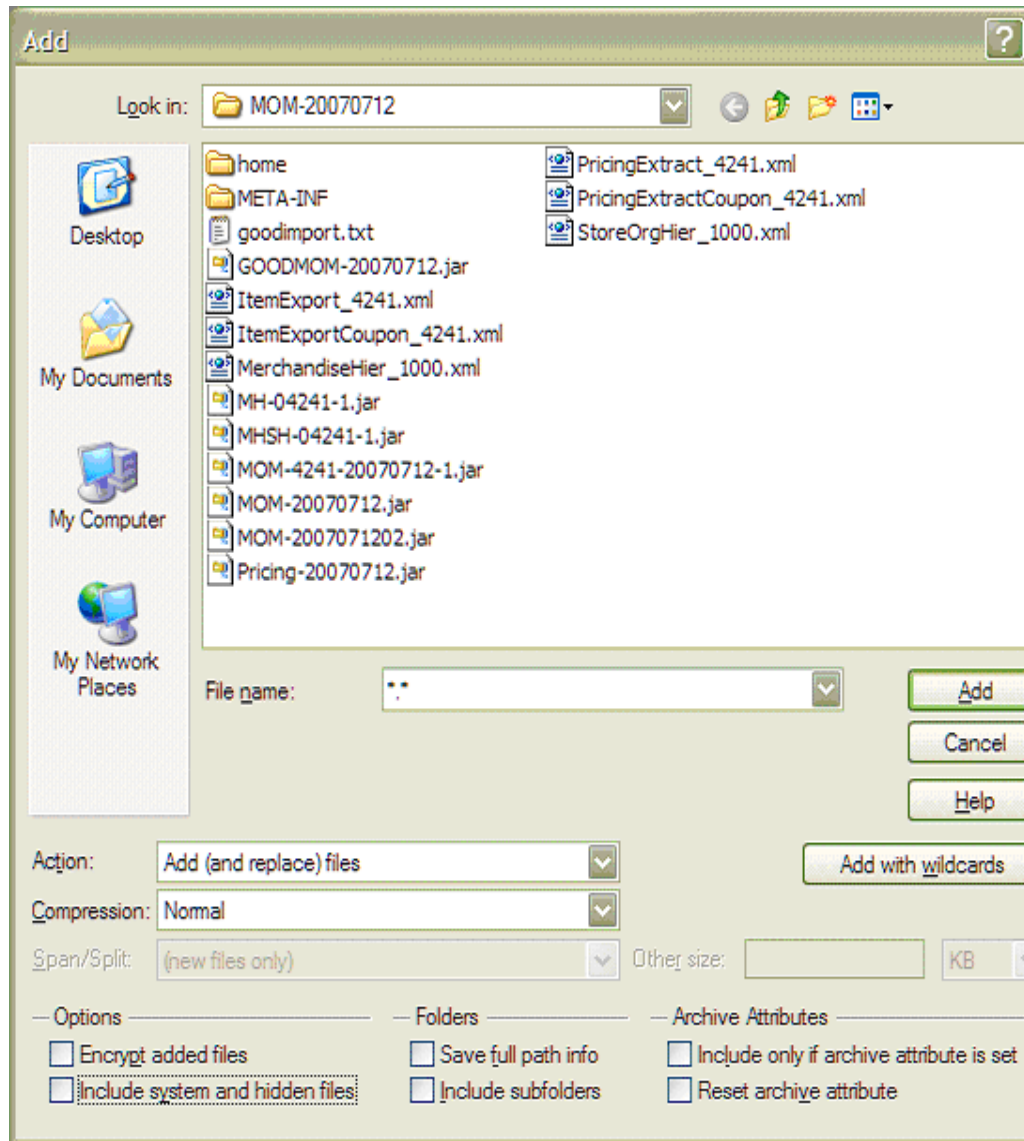
Figure 3–2 Adding Files To A WinZip Archive

The following is an example of a manifest file:

```
Manifest-Version: 1.0
```

```
# This manifest describes the contents of an archive referred to as a
# bundle. The following two values list the ID of the batch that
# produced this bundle and the ID of the destination store to receive
# it. The BatchID should be numeric less than 2^32-1.
```

```
BatchID: 1
StoreID: 04241
```

```
# The following section lists the files contained in this bundle archive.
# Each key should begin with "FileN" without quotes and N being a number.
# The value of the key consists of a bundle entry file name followed
# by hard brackets containing a list of files that should be processed
# before it.
#
```

```
# e.g. File1: ItemImport.xml [TaxImport.xml, StoreHierarchyImport.xml]
```

```
#
# The order of the files or their dependency list is not important.

File1: TaxImport.xml []
File2: MerchandiseHierarchyImport.xml []
File3:
ItemImport.xml [TaxImport.xml, MerchandiseHierarchyImport.xml, StoreHierarchyImport.xml]
File4: ItemImport2.xml [ItemImport.xml]
File5: PriceImport.xml [ItemImport2.xml]
File6: StoreHierarchyImport.xml []
File7: EmployeeImport.xml [StoreHierarchyImport.xml]
```

Oracle Retail Merchandising System Configuration

If the retailer is integrating with Oracle Retail Merchandising System, it is assumed that the retailer is setting up items within Oracle Retail Merchandising System, and not using this feature in Back Office. If the retailer chooses to add or edit an item within Back Office, then that item data might be overridden by the next download from Oracle Retail Merchandising System.

Some data fields are defaulted to the values shown in [Table 3–3](#).

Table 3–3 Oracle Retail Merchandising System Default Values in the Back Office Item Maintenance Screen

Back Office Data Field	Default Value when integrating with Oracle Retail Merchandising System or Limitation
Cost	0
Class	Items belong to one class only
Manufacturer	Null
Planogram	Null
Labels/Tags Template Type	Default
Serialized	FALSE
Restocking Fee	FALSE
Activation Required	No
Registry Eligible	No
Employee Discount Eligible	Yes
Damage Discount Eligible	Yes
Size Entry Required	No
Authorized for Sale	Active
Item Department	The first department in the drop down list. If no Item Department is specified, then the value is defaulted to the first value in the drop down list.

Service items (non-merchandise items that are non-inventory) need to be loaded separate from the download process.

In Oracle Retail Merchandising System, differentiators 1 and 2 are sent as values and are mapped to COLOR and SIZE in Point-of-Service.

- 1 = COLOR
- 2 = SIZE

Oracle Retail Price Management Configuration

If the retailer is integrating with Oracle Retail Price Management, it is assumed that the retailer is setting up items within Oracle Retail Price Management, and not using this feature in Back Office. If the retailer chooses to add or edit an item within Back Office, that item data might be overridden by the next download from Oracle Retail Price Management.

Note: You must edit the Data Definition Language (DDL) before building the store's database when integrating with Oracle Retail Price Management.

In the files `CreateTableTemporaryPriceChangeItem.sql` and `CreateTablePriceDerivationRule.sql` there are the following two lines:

```
-- Uncomment and use this index for Oracle Retail Price Management
(RPM) integrations
-- CREATE UNIQUE INDEX ITM_TMP_PRM_IDX ON MA_ITM_TMP_PRC_CHN (ID_
PRM, ID_PRM_CMP, ID_PRM_CMP_DTL);
```

Remove the dashes that start the second line so that when the database is built, these three columns (that contain Oracle Retail Price Management IDs) create a unique index.

During this phase of the integration, some data fields are defaulted to the values shown in [Table 3-4](#).

Table 3-4 Oracle Retail Price Management Default Values

Back Office Screen	Back Office Data Field	Default Value when integrating with Oracle Retail Price Management or Limitation
Discount Rule	Start Time	0:00
Discount Rule	End Time	23:59:59
Discount Rule	Source	ORPM does not support promotions defined at the Department level.
Discount Rule	Target	ORPM does not support promotions defined at the Department level.
Discount Rule	Source Threshold	None
Discount Rule	Source Limit	None
Discount Rule	Target Threshold	None
Discount Rule	Target Limit	None
Discount Rule	Number of Times Per Transaction	-1
Discount Rule	Accounting Method	Discount

Table 3–4 Oracle Retail Price Management Default Values

Back Office Screen	Back Office Data Field	Default Value when integrating with Oracle Retail Price Management or Limitation
Discount Rule	Allow Source to Repeat	Yes
Discount Rule	Deal Distribution	Target
Discount Rule	Target Quantity	1
Price Maintenance	Start Time	0:00
Price Maintenance	End Time	23:59:59
Price Maintenance	Status	This field is deprecated and no longer used. The status is determined from the effective and expiration dates.
Price Maintenance	Template Type	Default

Oracle Retail Strategic Store Solutions to Oracle Retail Store Inventory Management Spring Configurations

The `PSIInventoryLookupService` bean is configured as Singleton in `ServiceContext.xml`.

New datasets added to `ServiceContext.xml` file to provide offline capability to advanced item search feature.

These settings can be found in the `ServiceContext.xml` file packaged in the `config.jar` under the `/config/context` package.

For more information about the set of Spring bean IDs used for each of the pluggable components, see "Spring Configuration" in Appendix B of the *Oracle Retail Point-of-Service Operations Guide*.

Capacity Planning

This section lists the approximate hard drive sizes that are required at each store to be able to support the Data Import project.

The following assumptions were made to arrive at an approximate capacity:

- The archival period is one week.
- The frequency is one import bundle per day.
- Tax, Customer and Currency imports where not included in the bundles.
- Peak Load for the EMPLOYEE Import is 30 employees per file.
- The Peak Load Capacity of each file is taken into consideration for the estimation. See [Table 4-1, File Sizes](#).
- The average compression ratio in creating a jar file is considered to be 60%.
- As the frequency is one bundle per day, and the archival period is one week, therefore the maximum number of files on the disk is eight.
- A footprint on the DDI (Data Distribution Interface) on the Store Server is considered to be the size of one bundle and added to the final estimate. The footprint on the DDI is not part of the scope of the DIMP.
- Because the peak load size for Merchandise Hierarchy is not defined, a load of 5000 records is estimated.

[Table 4-1](#) identifies the file sizes for components in the data import at a store.

Table 4-1 File Sizes

Type of Import	One-Record Size in Bytes	Peak Load (Number of Records)	Peak File Size in Bytes
Item	950.00	15,000,000.00	14,250,000,000.00
Pricing	1,600.00	820,000.00	1,312,000,000.00
Store	710.00	5,000.00	3,550,000.00
Merchandise	300.00	5,000.00	1,500,000.00
Employee	1,400.00	30.00	42,000.00

Total Size of Files

15,567,092,000.00 Bytes

Table 4–2 identifies the sizes of data import bundles.

Table 4–2 Bundle Size

Bundle Size (jar Size)	Assuming 60% Compression Ratio in creating a jar	9,340,255,200.00	Bytes
Approximate Bundle Size		8,900.00	MB
		8.69	GB

Table 4–3 identifies the required hard-drive capacities to enable a data import.

Table 4–3 Hard Drive Capacity

Seven files in Archive + One File in current		71,200.00	MB
		69.53	GB
Approximate Hard Drive Size to retain the Bundles		70.00	GB
Footprint on DDI Store Server (the DDI remains the responsibility of the implementation team to implement) - assuming size of one Bundle		78.69	GB

Required Hard Drive Capacity (Approximate)

80.00 GB

Table 4–4 Item Import Data Volumes

Data Volumes		
Item	800,000 – 1.5 million for peak season 5000 – 15,000 for delta	1.5 million
Item Location	See Item	See Item
Item (Merchandise) Hierarchy	number of departments groups number of hierarchies	number of departments number of groups number of hierarchies
Organizational (Store) Hierarchy	5000 stores, 6 levels number of regions number of districts per region number of stores per district.	5000 stores, 6 levels
Tax data	See Item (since any tax info is limited to item related attributes such as tax group ID) *Tax info does not come from Oracle Retail Merchandising System	See Item (since any tax info is limited to item related attributes such as tax group ID) *Tax info does not come from Oracle Retail Merchandising System

Pricing Import Data Volumes

Data Volumes: 800000 price changes per day per store.

Customization Notes

Data Import Extension Points and Development

Oracle Store Solutions has provided not only extension points for enhancing or modifying the capabilities of the existing data imports, but there are also tools provided for jump-starting an altogether new data import. Do the following to create a new data import module:

1. Compose an XSD to which the import data conforms. Follow patterns set in existing XSDs for determining order of type declarations.
2. Generate sample XML based on the XSD. This can be done manually or by using a tool such as the Eclipse EMF plug-in. See:
<http://www.eclipse.org/>
3. Map the XSD to the Data Model.
4. Use SAXParserGenerator with XSD.
5. Use DAOGenerator to generate data access objects (DAO) for tables mapped to.
6. Rename DAO classes to match logical names of tables.
7. Delete duplicate DTOs or DAOs that might exist in other packages and that can be reused.
8. Update DAOIfc method parameters to pass actual DTO objects.
9. Remove column names from UPDATE_SQL that are not updated during update procedure from DAO and SQLIfc.
10. Update DAO get*Statement() methods to map DTO fields to PreparedStatement buckets.
11. Create a test that reads the XML and sends it to translator. How the XML is created or read is not important at this time, nor is using Spring or JUnit or AppServer.

The following sections discuss these steps in more detail. Where these steps overlap with steps for enhancement (as opposed to steps for creating new imports), the enhancement steps are identified.

First, extension points are identified, and techniques for enhancing existing data imports are described. Each of the previously mentioned DIMP modules (Taxation, Merchandise Hierarchy, Store Hierarchy, and Employee) follow the same patterns of implementation and vary in minor details only. We concentrate on Employee. The following diagram is the Employee Data Import Static Model.

Import Adapter and Translator

The entry point for data imports is the `ImportIOAdapterIfc`. It is configured through a Spring context as either `EEImportIOAdapter`, for JCA implementations, or `FileImportIOAdapter` for direct file I/O implementations. The IO Adapter retrieves the bundles from the file system, determines the processing order, and passes the XML stream data to the `ImportInitiator`, which determines the import type from the payload and passes the string to a translator. The `ImportInitiator` (as the `BeanLocator`) provides an `ImportTranslatorIfc` from the service context by passing the key `EmployeeImportTranslator.IMPORT_TRANSLATOR_BEAN_KEY`, for example.

The following example shows the `EEImportIOAdapter` implementation in use:

```
<!-- Import IO Adapter Implements com._
360commerce.commerceservices.importdata.ImportIOAdapterIfc -->
<bean id="service_ImportIOAdapter" class="com._
360commerce.commerceservices.importdata.EEImportIOAdapter">
</bean>
<!--<bean id="service_ImportIOAdapter" class="com._
360commerce.commerceservices.importdata.FileImportIOAdapter">
```

SAXParserGenerator

If creating a new data import module and starting with a defined XSD, a simple utility can be run to generate code for a Translator, SAX handlers, simple DTO, and a skeleton Import DAO. The following is an example of how to run this utility.

Example 5–1 *SAXParserGenerator utility command prompt*

```
<root>\modules\utility>java
com._360commerce.codegen.importtranslator.SAXParserGenerator "C:\Data
Import\Design\Employee\EmployeeImport.xsd"
com._360commerce.commerceservices.employee.importdata
../../commerceservices/employee/src
```

This command line example shows that the utility program is Java-based and takes three arguments:

- The location of the XSD file.
- The desired package name for the generated source code.
- The directory in which to place new source code files.

This utility can be configured as an executable target in your favorite Integrated Development Environment (IDE) so this utility can be run again as changes continue to be made to the XSD which defines the format of the new data input.

The code generation uses the Java-based Velocity templates and APIs. See:

<http://jakarta.apache.org/velocity>

The templates can be found at:

```
<root>/modules/utility/templates/
```

Manually Editing Generated Code

The generated code requires additional manual editing before it can be used. For example, the `ImportDAO` has only the barest of implementations in its methods. Add code to pass various DTOs to the correct DAO that can handle it.

Appropriate DTOs might already exist in the codebase. Examine the attributes of the pre-existing DTO to see if it or the generated DTO should be used. In some cases, additional code might need to be added. For example, if you consider that a single-entity DTO usually represents a single record in the database, the SAX handlers are coded to not process child DTOs passed to the SAX handlers until the DTO that a SAX Handler creates is successfully processed.

Example 5–2 EmployeeAccessHandler Process DTO Before Children

```
/**
 * End handling this element. Calls {@link
 * ImportHandlerIfc#processEntity(java.io.Serializable)}
 * @throws SAXException
 */
public void end() throws SAXException
{
    try
    {
        // process this first
        parent.processEntity(employeeAccessDTO);

        // process all its children
        Iterator iter = children.iterator();
        while (iter.hasNext())
        {
            Serializable child = (Serializable)iter.next();
            parent.processEntity(child);
        }
    }
    catch (ImportException e)
    {
        logger.error("Could not end element " + getText(), e);
        throw new SAXException("Could not end element " + getText(), e);
    }
}
```

However, in some cases, such as when there are important attributes that are needed to fill the DTOs, and which need to be persisted immediately, the call to `parent.processEntity(Serializable)` can be commented out of the `end()` method and added to the `start(Attributes)` method. The `start(Attributes)` method is called when parsing the beginning of the XML element. Notice in the following example, the value for "Incremental" defaults to true if it does not exist.

Example 5–3 EmployeeImportHandler Process DTO During Start

```
/**
 * Start handling this element by inspecting its attributes, if any.
 * @param attributes the attributes given.
 * @throws SAXException
 */
public void start(Attributes attributes) throws SAXException
{
    String incremental = attributes.getValue("Incremental");
    Boolean bIncremental = (incremental != null)? Boolean.valueOf(incremental)
: Boolean.TRUE;

    employeeImportDTO.setEmployeeImportIncrementalAttribute(bIncremental.booleanValue(
));

    try
```

```

    {
        // process this first
        parent.processEntity(employeeImportDTO);
    }
    catch (ImportException e)
    {
        logger.error("Error starting import" + employeeImportDTO, e);
        throw new SAXException("Error starting import" + employeeImportDTO,
e);
    }
}

```

There also might be a scenario where parent XML element values, such as IDs, are required for child DTO objects. These attributes might have to be added manually to the DTOs and set by the handlers. See the Merchandise Import DTO, LevelDTO as an example, and the handlers that call its set methods.

If it seems that the SAX handlers or the DTOs are missing attributes for defined XML elements, there might be errors in the XSD that the SAXParserGenerator cannot decipher. Ensure that your XSD validates properly based upon the schema at:

<http://www.w3.org/2001/XMLSchema>

Metadata

The top-level element of each import includes metadata pertaining to the import bundle. Among other possible uses, this data is included in import bundle tracking and error logging. The following is an example XML fragment. Consult the development team for the status of data import schemas beyond this release.

```

<ItemImport
    Priority="0"
    FillType="FullIncremental"
    Version="1.0"
    Batch="1"
    CreationDate="2001-12-17T09:30:47.0Z"
    ExpirationDate="2007-12-17T09:30:47.0Z"
    xsi:noNamespaceSchemaLocation="ItemImport.xsd"
    xmlns:xsi="http://www.w3.org/2001/XMLSchema-instance">
    . . .

```

The metadata attributes are defined as follows:

Priority

An integer specifying the order, from lowest to highest, in which multiple files of one type in a bundle should be processed.

FillType

The feed method: Kill And Fill, Delta Incremental, or Full Incremental. The XSD specifies which of these are allowed for an import type. For example, Tax allows only Kill And Fill, while Item allows all three.

Version

The version of the application processing the data.

Batch

An integer sequence number, corresponding to the ID of the process that created the file.

CreationDate

A timestamp identifying the file's creation time.

ExpirationDate

A timestamp beyond which a file has become stale and should not be processed. This attribute does not need to be present.

ImportControllerIfc

The current implementation of the ImportControllerIfc operates well in most circumstances. However, there might be circumstances that call for a different version of the controller to be plugged in. For example, a new controller might put a parsed batch onto one of many secondary queues instead of passing it synchronously to a DAO, then returning control to the translator to continue parsing the import.

The secondary queue is another thread that takes the incoming batch and passes it to an instance of the import DAO. This enables multiple batches to be processed at once.

Strategic Store Solutions to Oracle Retail Sales Audit Extension Points and Development

There are three distinct situations in which a implementation team would need to extend the functionality in the Export File Generator:

- Adding data elements to the RTLog Format.
- Creating an entirely new fixed length export format.
- Creating an entirely new export format which is not fixed length.

Adding Data Elements to the RTLog Format

To add VAT information added to the one or more of the reference fields in the Transaction Item record to the RTLog a implementation team takes the following steps:

1. Define the format of the VAT data.
2. Depending on the outcome of step 1, it might be advantageous to modify the definition of a Reference field in the Transaction Item record. This cause the creation of Acme-specific Export Format Configuration file. If this is desirable, copy RTLogFormat.xml to AcmeRTLogFormat.xml and make the modifications in this file.
3. Define how the columns in the table TR_LTM_SLS_RTN_TX map to the format defined in step 1.
4. Write a FieldMapper class called AcmeItemVATTax.java to perform the mapping.
5. Copy RTLogMappingConfig.xml to AcmeRTLogMappingConfig.xml and make the following change to the new file:

```
<TABLE table="TR_LTM_SLS_RTN_TX">  
    <MAP column="MO_TX_RTN_SLS" record="TransactionTax" field="TaxAmount"  
  
    fieldMapper="com.acme.exportfile.RTLog.fieldmappers.AcmeItemVATTax" />  
</TABLE>
```

6. Modify StoreServerConduit.xml to use AcmeRTLogMappingConfig.xml and AcmeRTLogFormat.xml instead of RTLogMappingConfig.xml and RTLogFormat.xml.

If the Reference field is partitioned correctly, and the values coming from the database to these new fields do not requires manipulation, then it is possible that the FieldMapper class is not required.

Blocking Transaction Export

The RTLog file export feature processes all transactions. However, there may be some kinds of transactions that a customer does not want to send to ReSA. For example, the customer may not want Training Mode transactions to be sent ReSA. Do the following to prevent the Training Mode transactions from being exported, for example:

1. Modify the RTLogMappingConfig.xml file. Replace the following code:

```
<MAP column="FL_TRG_TRN" record="TransactionHeader"
field="SubTransactionType">
  <VALUE_MAPPINGS handleNotFound="success">
    <VALUE_MAPPING DatabaseValue="1" RecordValue="TRAIN"/>
  </VALUE_MAPPINGS>
</MAP>
```

With these lines:

```
<MAP column="FL_TRG_TRN" record="TransactionHeader"
field="SubTransactionType"
fieldMapper="oracle.retail.stores.exportfile.rtlog.fieldmappers.TrainingModeTra
nsNotExportableMapper"/>
```

2. Add a FieldMapper called TrainingModeTransNotExportableMapper.java. This FieldMapper contains the following method:

```
public int map(String columnValue, Row row, ColumnMapIfc columnMap,
FieldFormatIfc field, RecordFormatIfc record, EntityIfc entity,
EntityMapperIfc entityMapper) throws ExportFileException
{
  // The column is FL_TRG_TRN; it is a boolean where "1" indicates
  // the transaction was created in training mode.
  if (columnValue.equals("1"))
  {
    logger.warn("Not exporting training mode transactions due to a
duplicate transaction issue at ReSA.");
    RTLogMappingResultIfc results =
(RTLogMappingResultIfc)entityMapper.getResults();
    results.setTransactionExportable(false);
  }
  return ColumnMapIfc.SUCCESS;
}
```

Creating a New Fixed Length Export Record Format

Oracle Retail has only one way to send transactional data to a customer's back end systems: POSLog. However, it is expensive and time consuming to extend POSLog, to explain it to customers and to develop the code that loads it into the customer back end.

It might be faster and cheaper to use the Export File Generator to generate the transaction log format that the customer is already consuming.

The generation of all three current formats (DTM for Central Office, POSLog for the customer backend, and RTLog for Oracle Retail Sales Audit) simultaneously has been tested in the development environment.

Do the following to create a transaction log export code for **Acme**, a generic customer:

1. Work with Acme developers to create a mapping document that describes the relationship between the Oracle database and the current Acme back end system/transaction log format. A mapping exercise of this type must be done even if the customer eventually chooses to use the POSLog to transfer the data. Understanding the customer's current transaction log can provide valuable insight into the data requirements.
2. Construct an Acme-specific Export Format Configuration file which describes all the records in the Acme transaction log; call this file AcmeTLogFormatConfig.xml.
3. Create an Acme-specific Mapping configuration file; call this file AcmeTLogMappingConfig.xml.
4. Create an Acme-specific Entity Reader configuration file; call this file AcmeTLogExtractConfig.xml.
5. If Acme exports the RTLog for Oracle Retail Sales Audit, the RTLogExportDaemonTechnician and RTLogExportDaemonThread can still be used to export the Acme Tlog formatted data. Just create another entry in StoreServerConduit.xml with a different technician and daemon name. This entry looks like the following:

```
<TECHNICIAN name="AcmeTLogExportDaemonTechnician"
            class="RTLogExportDaemonTechnician"
            package="com.extendyourstore.domain.manager.RTLog"
            export="Y">
  <PROPERTY propName="daemonClassName"
            propvalue="com.extendyourstore.domain.manager.RTLog.RTLogExportDaemonThread" />
  <PROPERTY propName="daemonName"
            propvalue="AcmeTLogExportDaemon" />
  .
  .
  .
</TECHNICIAN>
```

6. Modify StoreServerConduit.xml to use AcmeTLogExtractConfig.xml, AcmeTLogFormatConfig.xml and AcmeTLogMappingConfig.xml when exporting the Acme TLog.
7. Determine the batch ID column to use for this process. By convention, DTM uses TR_TRN.ID_TLOG_BTCH, POSLog uses TR_TRN.ID_BTCH_ARCH, and RTLog uses ID_RTLOG_BTCH. If your system exports RTLog, you must override RTLogExportBatchGenerator.retrieveTransactionList() and RTLogDatabaseAdapter.postResults() to change the column your application uses.
8. Over the course of development add table names to AcmeTLogExtractConfig.xml, mapping information to AcmeTLogMappingConfig.xml. Write Acme-specific FieldMapperIfc and AccessorIfc classes.
9. It is necessary to create an Acme-specific implementation for the MappingResultIfc interface to hold the Acme transactional information. Call this class AcmeTLogMappingResult. This necessitates the creation of an Acme-specific EntityMappingObjectFactoryIfc class. Call this class AcmeEntityMappingObjectFactory.
10. It is necessary to create an Acme-specific implementation for the RecordFormatContentBuilderIfc to assemble the Acme-specific export records. Call this class AcmeTLogRecordFormatContentBuilder. This necessitates the

creation of an Acme specific RecordFormatObjectFactoryIfc class called AcmeRecordFormatObjectFactory.

11. Modify StoreServerConduit.xml to use the AcmeEntityMappingObjectFactory and the AcmeRecordFormatObjectFactory when exporting the Acme TLog.

Exporting a Non-Fixed-Length Record Format

There are other styles of text besides fixed record length which have been used to transfer transactional information to the enterprise. For example: comma delimited, and tag and value. To support either of these you must complete all the steps in the previous section, as well as the following:

1. It is likely that you need additional information about the export file format. As a result you must add information to the Export Format Configuration file, and create an Acme-specific implementation of the RecordFormatConfiguratorIfc interface; call this class AcmeRecordFormatConfigurator.
2. The FieldFormat class formats its data based on the data type and generates a fixed length field. When all the fields in a record are aggregated, this creates a fixed length record. This class must be replaced by an Acme-specific implementation; call this class AcmeCommaDelimitedFieldFomat. It might also be necessary to create an Acme-specific implementation of RecordFormatIfc; call this class AcmeCommaDelimitedRecordFomat.
3. Modify AcmeRecordFormatObjectFactory to return AcmeRecordFormatConfigurator, AcmeCommaDelimitedFieldFomat, and AcmeCommaDelimitedRecordFomat.

Object Factories

Object factories provide system implementers with the means to replace base product implementations with classes that are more appropriate to their needs. The object factory classes appear as entries in configuration files, and often times a configuration file functions as an object factory. This section discusses the object factory aspects and the configuration aspects of the configuration files.

StoreServerConduit.xml

The Store Server Conduit file (<root>\applications\pos\config\conduit\StoreServerConduit.xml) defines at runtime the classes and configuration files that make up the managers and technicians in the Point-of-Service Store Server. One of the technicians it defines is the RTLogExportDaemonTechnician. Following are the classes the Store Server Conduit file defines for use when exporting the RTLog:

Table 5–1 Store Server Conduit File

Class Name	Interface Name	Description
RTLogExportDaemonTechnician (com.extendyourstore.domain.manager.rtlog)	RTLogExportDaemonTechnicianIfc (com.extendyourstore.domain.manager.rtlog)	Sets up the RTLog Export Process. The Dispatcher instantiates this class and then sets all the other parameters this object. It is also responsible for managing the batch regeneration process.
RTLogExportDaemonThread (com.extendyourstore.domain.manager.rtlog)	RTLogExportDaemonThreadIfc (com.extendyourstore.domain.manager.rtlog)	Sleeps for a configurable amount of time, then wakes up and initiates the export process.
RTLogDatabaseAdapter (com.extendyourstore.domain.manager.rtlog)	DatabaseEntityAdapterIfc (oracle.retail.stores.exportfile)	Provides access to the database for reading each transaction Entity. This particular implementation uses the DataManager/DataTechnician to retrieve this information.
RTLogEncryptingOutputAdapter (oracle.retail.stores.exportfile.rtlog)	OutputAdapterIfc (oracle.retail.stores.exportfile)	Writes the RTLog file to the configured directory. This particular adapter encrypts the file as it writes the file to disk. There is another adapter, RTLogOutputAdapter, which writes the file in clear text.
RTLogEncryptionAdapter (com.extendyourstore.domain.manager.rtlog)	EncryptionAdapterIfc (oracle.retail.stores.exportfile)	Provides access to the mechanisms for decrypting values which are encrypted in the database.
ExportFileConfiguration (oracle.retail.stores.exportfile)	ExportFileConfigurationIfc (oracle.retail.stores.exportfile)	Contains much the of configuration information in the RTLogExportDaemonTechnician; the technician passes this object to the daemon, which passes it to the batch generator which passes it to the export file generator.
RTLogExportFileResultAuditLog (com.extendyourstore.domain.manager.rtlog)	ExportFileResultAuditLogIfc (oracle.retail.stores.exportfile)	Formats the export result information for logging.
EntityMappingObjectFactory (oracle.retail.stores.exportfile)	EntityMappingObjectFactoryIfc (oracle.retail.stores.exportfile)	Instantiates the classes used to map the database Entity to the export file format.
RecordFormatObjectFactory (oracle.retail.stores.exportfile)	RecordFormatObjectFactoryIfc (oracle.retail.stores.exportfile)	Instantiates the classes used to setup and generate the export the file format.
ExtractorObjectFactory (com.oracle.xmlreplication)	ExtractorObjectFactoryIfc (com.oracle.xmlreplication)	Instantiates the classes used to generate the database Entity.
RTLogCurrencyAdapter (com.extendyourstore.domain.manager.rtlog)	CurrencyAdapterIfc (oracle.retail.stores.exportfile)	Provides currency services.

DomainObjectFactory

The DomainObjectFactory instantiates the RTLogExportBatchGeneratorIfc class. The RTLogExportBatchGenerator builds the WorkUnit (the list of transactions to export) and calls the WorkUnitController (ExportFileGenerator).

RTLogExportBatchGenerator also instantiates the ExportFileGeneratorIfc and the WorkUnitIfc. If you need a different implementation of either class, create a new implementation of RTLogExportBatchGenerator.

ExtractorObjectFactory

The ExtractorObjectFactory instantiates the classes that generate the database Entity class.

One item of note is that the application gains access to this factory through a singleton called ReplicationObjectFactoryContainer. All changes made to these classes must work for both DTM and Export File generation.

EntityMappingObjectFactory

The following table is a list of the classes this factory instantiates:

Table 5–2 EntityMappingObjectFactory Classes

Class Name	Interface Name	Description
MappingCatalogConfigurator (oracle.retail.stores.exportfile.mapper)	MappingCatalogConfiguratorIfc (oracle.retail.stores.exportfile.mapper)	Reads the mapping configuration file and builds an EntityMappingCatalogIfc object.
EntityMappingCatalog (oracle.retail.stores.exportfile.mapper)	EntityMappingCatalogIfc (oracle.retail.stores.exportfile.mapper)	Holds the information that describes the relationship between the tables and columns in the database to the records and fields in the export file. It contains a list of TableMaps and a map of Accessors.
TableMap (oracle.retail.stores.exportfile.mapper)	TableMapIfc (oracle.retail.stores.exportfile.mapper)	Contains a list of ColumnMaps associated with a table.
ColumnMap (oracle.retail.stores.exportfile.mapper)	ColumnMapIfc (oracle.retail.stores.exportfile.mapper)	Describes the relationship between a column and a field in a specific export record. It can contain a ValueMapping Hashmap and/or FieldMapper class to perform more complex mapping actions.
EntityMapper (oracle.retail.stores.exportfile.mapper)	EntityMapperIfc (oracle.retail.stores.exportfile.mapper)	Controls the mapping process. It stores the result in the MappingResultIfc object.
RTLogMappingResult (oracle.retail.stores.exportfile.rtllog)	MappingResultIfc (oracle.retail.stores.exportfile.mapper)	Contains the result of Mapping an Entity to the Export File Format.

RTLogMappingConfig.xml

This configuration file is a factory for FieldMapperIfc and AccessorIfc classes.

The simplest mapping occurs when a value goes directly from a column to a field. However, many times the mapping between a column and a field is more complex. If code is required, the configuration file calls out a FieldMapperIfc class to perform this mapping task. A FieldMapperIfc is associated with a particular table/column record/field mapping.

The values in a particular record are built up by processing of each individual ColumnMapIfc objects. There is no guarantee that all the data for a particular export record resides in a single row in the database. In fact it is unlikely. For example, a row from the Tender Line Item Table supplies the tender amount, but a row from the Credit Debit Tender Line Item Table supplies authorization information. Much processing can take place in between the time that the application has access to each of these rows.

An `AccessorIfc` object knows how to locate a particular existing “working” export record in the `MappingResultIfc` object. If a record is not available, the `AccessorIfc` creates a new one and store it in the `MappingResultIfc` object.

RecordFormatObjectFactory

Following is a list of the classes this factory instantiates:

Table 5–3 RecordFormatObjectFactory Classes

Class Name	Interface Name	Description
FieldFormat (oracle.retail.stores.exportfile.formater)	FieldFormatIfc (oracle.retail.stores.exportfile.formater)	Contains the attributes associated with a field including name, value, starting index, length, and data type.
RecordFormat (oracle.retail.stores.exportfile.formater)	RecordFormatIfc (oracle.retail.stores.exportfile.formater)	Contains a list of FieldFormatIfc objects.
RecordFormatCatalog (oracle.retail.stores.exportfile.formater)	RecordFormatCatalogIfc (oracle.retail.stores.exportfile.formater)	Contains a list of RecordFormatIfc objects.
RecordFormatConfigurator (oracle.retail.stores.exportfile.formater)	RecordFormatConfiguratorIfc (oracle.retail.stores.exportfile.formater)	Reads the format configuration file and builds a RecordFormatCatalogIfc object.
RTLogRecordFormatContentBuilder (oracle.retail.stores.exportfile.rtllog)	RecordFormatContentBuilderIfc (oracle.retail.stores.exportfile.formater)	Converts MappingResultsIfc object into the text that is written to the export file.
RTLogItemContainedRecords (oracle.retail.stores.exportfile.rtllog)	ContainedRecordsIfc (oracle.retail.stores.exportfile.formater)	A list of records, such as discounts, that are a part of the item information.
RTLogTransactionContainedRecords (oracle.retail.stores.exportfile.rtllog)	ContainedRecordsIfc (oracle.retail.stores.exportfile.formater)	A list of records, such as header total records, that are part of a transaction.

Configuration

Each of the configuration files used by this feature (Store Server Conduit, Entity Reader Configuration, Mapping Configuration, and Record Format Configuration) has already been referred to in this document. This section describes them in more detail.

The Store Server Conduit File

The Store Server Conduit file (<root>\applications\pos\config\conduit\StoreServerConduit.xml) defines the following settings for the RTLog Export process.

Table 5–4 Store Server Conduit File

Setting Name	Installed Product Value	Description
sleepInterval	600 (seconds)	The length of time between each execution of the RTLog export process.
exportDirectoryName	For example, POSLog	The directory where the RTLog is placed.
formatConfigurationFileName	../config/rtllog/RTLogFormat.xml	The relative or absolute path of the Export Format configuration file.

Table 5–4 Store Server Conduit File

Setting Name	Installed Product Value	Description
entityReaderConfigurationFileName	../config/rtlog/RTLogExtra ctConfig.xml	The relative or absolute path of the Entity Reader configuration file.
entityMappingConfigurationFileName	../config/rtlog/RTLogMappi ngConfig.xml	The relative or absolute path of the Mapping configuration file.
maximumTransactionsToExport	-1	The maximum number of transactions that should exported to single RTLog file. The value -1 indicates there is not limit on the maximum number.

The Export Format Configuration File

The export format configuration file describes each of the export record types. For example, the RTLog specifies the following records:

- File Header
- File Tail
- Transaction Header
- Transaction Tail
- Transaction Item
- Item Discount
- Item Tax
- Transaction Tender

The following is a snippet from RTLogFormat.xml:

```
<?xml version="1.0"?>
<RECORD_FORMATS ... >
  <COMMENT>This file defines the format of the Oracle Retail Sales Audit
RTLOG</COMMENT>
  <RECORD_FORMAT_VERSION version="V.12.0.5"/>
  <RECORD_FORMAT name="FileHeader">
    <FIELD_FORMAT name="FileRecordDescriptor" type="char" length="5"
value="FHEAD"/>
    <FIELD_FORMAT name="FileLineIdentifier" type="integer"
length="10"/>
    <FIELD_FORMAT name="FileType" type="char" length="4" value="RTLG"/>
    <FIELD_FORMAT name="FileCreateDate" type="datetime" length="14"/>
    <FIELD_FORMAT name="BusinessDate" type="date" length="8"/>
    <FIELD_FORMAT name="LocationNumber" type="char" length="10"/>
    <FIELD_FORMAT name="ReferenceNumber" type="char" length="30"
value=" "/>
  </RECORD_FORMAT>
  .
  .
  .
</RECORD_FORMATS>
```

This snippet shows one Record definition (the File Header) composed of seven fields of various types, lengths and default values.

The Entity Reader Configuration File

This file defines tables that Entity Reader reads.

The Mapping Configuration File

This file describes the relationship between the tables and columns in the database and the records and fields in the export format. The following is a snippet from RTLogMappingConfig.xml:

```
<?xml version="1.0"?>
<ENTITY_MAPPER ... >
  <COMMENT>This is a configuration file for the Point-of-Service Transaction to
RTLog Mapping</COMMENT>
  <TABLE table="TR_TRN">
    <MAP column="DC_DY_BSN" record="FileHeader" field="BusinessDate"

fieldMapper="oracle.retail.stores.exportfile.rtlog.fieldmappers.BusinessDateMapper
"/>
    <MAP column="ID_STR_RT" record="FileHeader" field="LocationNumber"

fieldMapper="oracle.retail.stores.exportfile.rtlog.fieldmappers.StoreNumberMapper"
/>
    <MAP column="TS_TRN_END" record="TransactionHeader"
field="RegisterTransactionDate"

fieldMapper="oracle.retail.stores.exportfile.rtlog.fieldmappers.DateTimeMapper"/>
    .
    .
    .
    <MAP column="TY_TRN" record="TransactionHeader" field="TransactionType"
mappingStrategyOrder="FieldMapperThenValueMapping"

fieldMapper="oracle.retail.stores.exportfile.rtlog.fieldmappers.ExportItemsAndTaxS
tatusMapper">
      <VALUE_MAPPINGS handleNotFound="error">
        <VALUE_MAPPING DatabaseValue="1" RecordValue="SALE"/>
        <VALUE_MAPPING DatabaseValue="2" RecordValue="RETURN"/>
        <VALUE_MAPPING DatabaseValue="3" RecordValue="PVOID"/>
        .
        .
        .
      </VALUE_MAPPINGS>
    </MAP>
    .
    .
    .
  </TABLE>
  .
  .
  .
  <ACCESSOR record="FileHeader"

class="oracle.retail.stores.exportfile.rtlog.accessors.AccessFileHeader"/>
  <ACCESSOR record="TransactionHeader"

class="oracle.retail.stores.exportfile.rtlog.accessors.AccessTransactionHeader"/>
  .
  .
  .
</ENTITY_MAPPER>
```

Looking at this snippet, it is easy to see that the column TR_TRN.DC_DY_BSN maps to the `BusinessDate` field in the `FileHeader` record using the `BusinessDateMapper` class to format the data.

Also note that application uses a `VALUE_MAPPINGS` element to transform the value from the column TR_TRN.TY_TRN to equivalent value in the `TransactionType` field in the `TransactionHeader` record.

Development and Testing Tools

There are a number of tools that were developed during the course of this project that are helpful when extending this subsystem.

Classes

The following classes are all located at `<root>\modules\exportfile\src\oracle\retail\stores\exportfile\utility`:

Table 5–5 *Exportfile Utility Classes*

Class Name	Description
ExportTestDriver	<p>This class is a test harness that can be used to develop the configuration files, FieldMapperIfc and AccessorIfc classes in isolation from the rest of the application. It uses the classes DatabaseEntityAdapterTest, EncryptionAdapterTest, CurrencyAdapterTest, OutputAdapterTest and ExportFileResultAuditLogTest to emulate system specific adapters.</p> <p>An Eclipse-run configuration for this class should run out of the exportfile project. The classpath should include the domain, foundation-client, foundation-server, common, utility, foundation-shared, clientinterfaces, datareplication projects and /thirdparty/apache-ant-1.6.2/lib/xml-apis.jar, /thirdparty/apache-ant-1.6.2/lib/xercesImpl.jar, and /thirdparty/apache/log4j-1.2.8.jar. It should also include the JDBC jar(s) for the database you are using.</p> <p>You might need to modify this class to use the appropriate JDBC driver, username, password and transaction IDs.</p>
FileDecryptionUtility	<p>By default the application generates encrypted files. This class reads all the encrypted files from a target directory, decrypts them, and write them to a single target file. This class uses a single known encryption key.</p> <p>Note: Using a single known encryption key is not PA-DSS-compliant.</p> <p>The main() method has two command line parameters:</p> <ul style="list-style-type: none"> ■ EncryptedDirectoryName - the pathname of the directory of *.ENC files ■ DecryptedFileName - the pathname of the decrypted file <p>For more information about encryption, see Oracle Retail Strategic Store Solutions RTLog Files in Chapter 1.</p>
KeyStoreFileDecryptionUtility	<p>Uses the encryption service defined by the Spring configuration in \modules\exportfile\bin\config\context.</p> <p>The main() method has two command line parameters:</p> <ul style="list-style-type: none"> ■ EncryptedDirectoryName - the pathname of the directory of *.ENC files ■ DecryptedFileName - the pathname of the decrypted file
RTLOGReportDriver	<p>This class reads an export format configuration file and an export log file then generates a report file (rtlog_rpt.txt) to the current directory. This saves a lot effort when trying to determine if an export file has the correct data in it. The main() method has three command line parameters:</p> <ul style="list-style-type: none"> ■ ExportFileName - full/relative path pathname of the export file. ■ Either S (sales tax) or V (VAT). This parameter indicates if the IGTAX amounts should be included in the transaction balance calculation. ■ XMLFormatFileName - full/relative path pathname of the format file.

Executables in the bin Directory

The following BAT files are all located at <root>\modules\exportfile\bin:

Table 5–6 bin Directory BAT Files

Class Name	Description
setenv.bat	Sets up the classpath
RTLogFileDecryption.bat	Executes FileDecryptionUtility.class; it points at the bin\POSLog directory in the default installation, writes the decrypted records to RTLOG.DEC, and uses the default encryption key.
RTLogReport.bat	Executes RTLogReportDriver.class; it reads RTLOG.DEC, and uses to the export format file .. \config\RTLogFormat.xml.
RTLogKeyStoreFileDecryption.bat	Executes KeyStoreFileDecryptionUtility.class; it points at the bin\POSLog directory in the default installation, writes the decrypted records to RTLOG.DEC, and uses the default encryption key.

Strategic Store Solutions to Oracle Retail Store Inventory Management Extension Points and Development

Oracle Retail Point-of-Service integrates with the Oracle Retail Store Inventory Management application through Webservice. The Oracle Retail Store Inventory Management inventory Web service stub jar file is created and included in the application classpath. PSIIventoryLookup object converts the PSIIventoryRequest object to Oracle Retail Store Inventory Management Web service specific Request object, and also converts the Oracle Retail Store Inventory Management Web Service returned Response object to PSIIventoryResponse object. If the Oracle Retail Point-of-Service needs to integrate with other inventory applications which exposes inventory information in the form of Web service, a new Web service stub jar file to be created and modify PSIIventoryLookup class setRequest and getResponse methods.

Creating a New Web Service Stub jar File

1. Make sure that the axis libraries are installed. If they are not installed, download and unzip axis.

The Axis libraries must be downloaded from Apache site:

<http://ws.apache.org/axis/>

2. Modify setenv.bat. Set up the JAVA_HOME, ANT_HOME, PATH and AXIS_HOME env variables.

Modify these variables in the setenv.bat file with the local installation path.

3. Currently, wsdl is generated from the property wsdl.url in build.xml. Modify this property to point to inventory Web service WSDL. You can modify this to point to your own or any other Oracle Retail Store Inventory Management instance:

```
<property name="wsdl.url"
value="http://<hostname>:<port>/sim-ws/simWebService?WSDL"/>
```

Change the URL of the wsdl.url depending on where the Oracle Retail Store Inventory Management application is deployed.

4. In the command prompt, run **setenv.bat**.
5. Run **ant gen.stub** at the command prompt. The jar for the stub `sim-ws.jar` is generated in the same folder.

Extending the RTLog Encryption Model

The requirements for this release call for the RTLog to be encrypted; however, the solution to encryption key sharing between Strategic Stores Solutions and Oracle Retail Sales Audit applications is not provided with the product. Therefore, Strategic Stores Solutions and Oracle Retail Sales Audit use a single known encryption key, cipher, and set of encryption parameters. Oracle Retail Point-of-Service uses this predetermined information to encrypt the file, and Oracle Retail Sales Audit uses it to decrypt the file. The single known key approach to encryption is used out-of-the-box by Retail Sales Audit.

Note: The use of the single known key method of encryption may cause your implementation to fail to meet PA-DSS compliance.

In many cases this will not be sufficient for a specific implementation; some retailers will choose to deploy third party key store/encryption technology. In this case the implementation team must provide custom code for both Oracle Retail Point-of-Service and Oracle Retail Sales Audit.

In Oracle Retail Point-of-Service there are three classes that appear to be candidates for assisting in this process:

- `RTLogEncryptionAdapter` – provides a service which the application uses to decrypt credit card numbers. Oracle Retail has its own internal approach to encrypting credit card numbers before storing them in the database. The primary purpose of this adapter is to decrypt encrypted credit card numbers.

This class generates clear text output.

Note: Clear text output will cause your implementation to fail to meet PA-DSS compliance.

- `RTLogEncryptingOutputAdapter` – performs the encryption on the RTLog using the simple approach outlined above.

This class generates output with a single known key.

Note: The use of the single known key method of encryption may cause your implementation to fail to meet PA-DSS compliance.

- `RTLogKeyStoreEncryptingOutputAdapter`– uses the Key Store Service as defined for the application in the Spring `ServiceContext.xml` file.

This class uses a third-party keystore encryption service. This method of encryption will enable your implementation to be PA-DSS-compliant.

Since the decryption key information is well known to the current applications, no provision has been made to communicate this information to the Oracle Retail Sales Audit application in the RTLog. In a third-party key store scenario the key identifier must be included with each RTLog file. The key identifier must be provided to the key store application in order to obtain the actual key used to perform the decryption. The key identifier could be included as part of the file name or pre-pended in the clear to the encrypted data within the RTLog file.

The supplier of the third party key store application will supply details for how to use their application.

Known Issues and Troubleshooting

Address Type for Importing Customer Information

If the Data Import Process (DIMP) is used to import customer information to Oracle Retail Central Office and Oracle Retail Point-of-Service, it is recommended that only the address type of **H** or **Home** is used. Importing records with another address type could cause multiple customer records to be displayed in Oracle Retail Central Office and Oracle Retail Point-of-Service. The customer number remains the same, but there could be an additional line entry with the second address type. Customer feature functionality is not affected.

Authorized for Sale

The Oracle Retail Back Office data field **Authorized for Sale** is mapped to the status of an item at a store (item_loc). If the item is **Active** at that location, then **true** is extracted. Other statuses, such as **Discontinued** and **Delete** cause the value **false** to be extracted.

Clearance Pricing

Strategic Store Solutions does not support Clearance pricing. Clearance pricing coming from ORPM are considered normal Permanent Price Changes.

Currency.XML Import Restart

When Currency.XML is imported with Fill Type **KillandFill**, the Foreign Currency Exchange Rates table in the UI is empty even though the import is successful.

Point-of-Service, Back Office and Central Office must be restarted after the currency import.

Data Import

If an individual batch fails but the rest of the data import completes successfully, there is no retry mechanism to import only the batch that failed.

Data Import Field Width Maximums

All VARCHAR(255) sizes were changed to VARCHAR(250) to match Oracle Retail Merchandising System and Oracle Retail Price Management sizes.

This was done as of version 12.0.

Download of Items Currently on Promotion to New Stores

In a new store situation, items currently on promotion may download to Oracle Retail Point-of-Service with the original price on the item, not the promotion price. This occurs because the import process assigns a creation date equal to the current date, but this date is after the start date of the promotion.

Hardcoded Attributes in Oracle Retail Merchandising System Extracts

The following lists identify attributes that are hardcoded in Oracle Retail Merchandising System extracts:

Item Extract

- RegistryEligible = **true**
- SizeRequired = **false**
- SerializedItem = **false**
- Discountable = **true**
- DamageDiscountable = **true**
- EmployeeDiscountAllowed = **true**
- MinimumSaleUnitCount = **1**

ItemCoupon Extract

- ItemCost = **0**
- Taxable = **false**
- Discountable = **false**
- Returnable = **false**
- EmployeeDiscountAllowed = **true**

CouponPrice Extract

- PromoCompID = **-1**
- PromoCompDetlID = **-1**
- NbrTimesPerTrans = **1**
- AccountingMethod = **Discount**
- AllowSourceToRepeat = **false**

Item Cost Attribute

In Item Maintenance screen, Item Cost attribute is set to **0.00** by default.

Jar Extract

Extracts from ORMS and ORPM are typically scheduled to happen once per day.

Multiple Regular Price

When multiple regular prices are passed for an item, the last regular price passed is the regular price that is used.

Need To Escape Special Characters In XML File

Special characters in an XML file, such as <, >, & and so forth, must be escaped. For more information, see the following:

<http://www.w3.org/TR/REC-xml/>

POSlog

For more information about the POSlog, see "POSlog Import Service" in the *Oracle Retail Central Office Operations Guide Release* and in the *Oracle Retail Back Office Operations Guide Release*.

Preload Section of ItemImport

Data in the Preload section of ItemImport is treated as an UPS which stands for **Upsert**. DIMP tries to Update data and if fails to update, then it Inserts data.

Price Promotion/Discount Rule endDateTime in Pricing Import XSD

Oracle Retail Price Management Price Promotion/Discount Rule imported through DIMP that have no specified end dates will default to December 31 at 11:59 PM, 19 years in the future. That is, the endDateTime is set to 12-31-(*calendar year+19*) 11:59 PM.

For example, if current year is 2009, the year in the endDateTime of promotion/Discount rule will be 2028 (2009+19):

12-31-2028 11:59 PM

HPQC 1384,1501

Promotion ID Item Not On File

When a Promotion ID that is associated with an item that is greater than the value 2^{31} (2,147,483,647), then that item is considered an item not on file.

Promotion ID, Promotion Component ID and Promotion Component Detail ID cannot have a value greater than the maximum allowed for a Java int datatype (2^{31}).

Reason Codes for Price Discount

Oracle Retail Sales Audit is unable to identify the reason codes for a Price Discount transaction.

RegistryEligible Field

The **RegistryEligible** field is hardcoded with the value **true** in Oracle Retail Merchandising System extracts.

Retail Price Field Size Limitation

Current ORPOS column length for Unit Retail Price supports six whole digits (Decimal 8,2) only.

Special Order Eligible Coupons

By default, all coupons imported through DIMP will be Special Order Eligible.

Store ID Maximum Length

The Oracle Retail Strategic Store Solutions products support a maximum store ID length of 5 digits.

Use a store ID that is not greater than 5 digits in length.

Transaction-Level Items

Oracle Retail Merchandising System extracts transaction-level items only.

Existing Functionality Gaps

There are certain functionality gaps that exist in the Oracle Retail Strategic Store Solutions to Oracle Retail Merchandising Products integration that are not remedied at this time. This section describes these functional gaps, and the suggested resolution.

Oracle Retail Price Management

[Table 7-1](#) is a list of functionality gaps that exist for the Promotion data import.

Table 7-1 *Functionality Gaps for Promotion Data Import*

Identified Functionality Gap	Suggested Resolution
Oracle Retail Price Management does not download a start time.	Assume a start time of 00:00:00.
Oracle Retail Price Management does not download an end time.	Assume an end time of 23:59:59.
Oracle Retail Price Management supports a larger field (Change Value - Number) than does Strategic Store Solutions. This field is the amount, either monetary or percent, to be used to change or replace the current selling price for a sale unit of an item. Could result in loss of data in case of a very large discount amount	Gap to remain unchanged for this release.

Table 7-1 Functionality Gaps for Promotion Data Import (Cont.)

Identified Functionality Gap	Suggested Resolution
In Oracle Retail Price Management, all applicable price promotions are applied. In Point-of-Service, if price promotion and discount rule apply to the same item, then the best deal is applied. If price change and discount rule or price promo apply to the same item, then both price change and promo or discount rule are applied.	Oracle Retail Price Management turns off overlapping promotions. This ensures that only one promotion is applied to an item or location at a time.
The Item Number field is larger in Oracle Retail Price Management than Strategic Store Solutions.	Strategic Store Solutions logs an error if the database field is exceeded.
Field for Promotion Price attribute is larger in Oracle Retail Price Management. Multiple promotions can be applied, and the selling price represents the results of each promotion applied in the "Apply Order." One record is downloaded for each promotion applied, and each has the same selling price. The stores system only applies the best deal, and it does so at the time the transaction is rung up. In addition to the multiple promotions, Oracle Retail Price Management can also apply price guides, which might specify the price ends in .99, for example. These price guides are not included in the download file. The selling price is ignored by Point-of-Service. This results in a possible problem if Point-of-Service does not calculate the same price that Oracle Retail Price Management sends as selling price. This discrepancy can result from rounding, price guides, and so forth.	Oracle Retail Price Management turns off overlapping promotions. This ensures that only one promotion is applied to an item or location at a time.

[Table 7-2](#) is a list of functionality gaps that exist for the Price Change data import.

Table 7-2 Functionality Gaps for Price Change Data Import

Identified Functionality Gap	Suggested Resolution
Oracle Retail Price Management supports a longer field (Selling Retail) and more precision.	Gap to remain unchanged for this release.
Oracle Retail Price Management Item field is longer.	Item ID length remains the same in Strategic Store Solutions and Oracle Retail Price Management. If the item ID is too long in the download file, the record is logged and discarded.
Oracle Retail Price Management does not support description field in download file.	Optional Description field is not populated.

[Table 7-3](#) is a list of functionality gaps that exist for the Discount Rule data import.

Table 7-3 Functionality Gaps for Discount Rule Data Import

Identified Functionality Gap	Suggested Resolution
Oracle Retail Price Management Item field length is longer.	Item ID length remains the same in Strategic Store Solutions and Oracle Retail Price Management. If the item ID is too long in the download file, the record is logged and discarded.
Oracle Retail Price Management field (Threshold Value) is longer and supports more precision.	Field length remains the same in Oracle Retail Price Management and Strategic Store Solutions. If the threshold is a decimal value, it is logged and discarded.
Oracle Retail Price Management Item field length is longer.	Item ID length remains the same in Strategic Store Solutions and Oracle Retail Price Management.

Table 7–3 Functionality Gaps for Discount Rule Data Import (Cont.)

Identified Functionality Gap	Suggested Resolution
Oracle Retail Price Management supports larger values and more precision than stores. Meaning of value (% , \$, or new price) is defined by Change Type.	Field length remains the same in Oracle Retail Price Management and Strategic Store Solutions.
Oracle Retail Price Management does not download a start time.	Assume a start time of 00:00:00.
Oracle Retail Price Management does not download an end time.	Assume an end time of 23:59:59.
Oracle Retail Price Management does not support threshold or limit.	Assume no threshold
Oracle Retail Price Management does not support the Number Of Times Per Transaction (NbrTimesPerTrans) field.	Assume -1, which means no limit to the number of times the promotion can be applied to a transaction. The NbrTimesPerTrans attribute is in the PricingImport.xsd file.
Oracle Retail Price Management does not support the Accounting Method field.	Assume the discount.
Oracle Retail Price Management does not directly support the Allow Source to Repeat field.	Allow source to repeat.
Oracle Retail Price Management does not directly support the Deal Distribution field.	Assume target only.
Target Quantity field is not supported in Oracle Retail Price Management.	Assume target quantity of 1.

Oracle Retail Merchandising System

Table 7–4 is a list of functionality gaps that exist for the Item import.

Table 7–4 Functionality Gaps for Item Data Import

Strategic Store Solutions Attribute	Identified Functionality Gap	Suggested Resolution
Cost	Cost data is not included in the Point-of-Service download file, but Oracle Retail Merchandising System has this data. However, Point-of-Service does not access item cost data from manufacturer.	Gap to remain unchanged for this release.
Sign/Label	This is not maintained by Oracle Retail Merchandising System.	Gap to remain unchanged for this release.
Manufacturer	Not included in the Point-of-Service download, but Oracle Retail Merchandising System has this data.	This value is null.
Planogram	Not maintained by Oracle Retail Merchandising System. Oracle Retail Merchandising System has a generic attribute that could be used for this purpose.	Gap to remain unchanged for this release.
Serialized	Not maintained by Oracle Retail Merchandising System. Point-of-Service uses this to prompt for serial number during order pickup.	Default to false for Oracle Retail Merchandising System imports.

Table 7–4 Functionality Gaps for Item Data Import (Cont.)

Strategic Store Solutions Attribute	Identified Functionality Gap	Suggested Resolution
Restocking Fee	Not maintained by Oracle Retail Merchandising System. Point-of-Service uses this to prompt for a restocking fee during returns.	Default to false for Oracle Retail Merchandising System imports.
Activation Required	Not maintained by Oracle Retail Merchandising System.	No attribute in Oracle Retail Merchandising System. Not used by Point-of-Service.
Registry Eligible	Not maintained by Oracle Retail Merchandising System.	No attribute in Oracle Retail Merchandising System. Not used by Point-of-Service.
Employee Discount Eligible	Identifies an item as eligible for an employee discount. Not maintained by Oracle Retail Merchandising System.	Default to true for Oracle Retail Merchandising System imports.
Damage Discount Eligible	Identifies an item as eligible for damage discount. Not maintained by Oracle Retail Merchandising System.	Default to true for Oracle Retail Merchandising System imports.
Size Entry Required	Not maintained by Oracle Retail Merchandising System. Point-of-Service uses this attribute during a sale or return to prompt for item size.	Default to false for Oracle Retail Merchandising System imports.
Itemizing	Strategic Store Solutions assumes item data is interpreted as local time. File creation has the local Oracle Retail Merchandising System time, but no timezone info.	Assume all Timestamps are relative to GMT.
Localization	Oracle Retail Merchandising System data file does not contain localized data for a store.	Accepts one localized text from Oracle Retail Merchandising System and use as all three: stores, user, customer.

[Table 7–5](#) is a list of functionality gaps that exist for the Merchandise Hierarchy import.

Table 7–5 Functionality Gaps for Merchandise Hierarchy Data Import

Strategic Store Solutions Attribute	Identified Functionality Gap	Suggested Resolution
Merchant ID	Oracle Retail Merchandising System does not specify a merchant ID with any of the merchandise classification records sent with the Merchandise Hierarchy download.	Gap to remain unchanged for this release.

[Table 7–6](#) is a list of functionality gaps that exist for the Store Hierarchy import.

Table 7–6 Functionality Gaps for Store Hierarchy Data Import

Strategic Store Solutions Attributes	Identified Functionality Gap	Suggested Resolution
Store Class	Strategic Store Solutions does not accept class.	Gap to remain unchanged for this release.
Store Class Description	Strategic Store Solutions does not accept class description.	Gap to remain unchanged for this release.
Store Format	Strategic Store Solutions does not accept format as part of the data import.	Gap to remain unchanged for this release.
Format Name	Store does not accept format name as part of the data import.	Gap to remain unchanged for this release.

Data Import Field Width Maximums

Some fields can potentially overflow at the database level because the fields are not specifically limited in length by the Data Import XSDs. The following table lists the XML elements that are affected.

Table 7–7 Affected XML Elements

Import	Elements	Maximum Column Size
Employee Import	Employee > EmployeeFullName	VARCHAR(250)
	Employee > EmployeeLastName	VARCHAR(120)
	Employee > EmployeeFirstName	VARCHAR(120)
	Employee > EmployeeMiddleName	VARCHAR(120)
Item Import	Item > RetailStoreItem > POSIdentity @SupplierID	VARCHAR(20)
	PreloadData > Color@Code	VARCHAR(20)
	Item@Color	VARCHAR(20)
	PreloadData > Size@Code	VARCHAR(10)
	Item@Size	VARCHAR(10)
Merchandise Hierarchy Import	PreloadData > MerchandiseGroup > Description	VARCHAR(250)
	PreloadData > POSDepartment > POSDepartmentID	VARCHAR(14)
	PreloadData > POSDepartment > ParentPOSDepartmentID	VARCHAR(14)
	HierarchyList > Hierarchy@Name	VARCHAR(250)
	HierarchyList > Hierarchy > LevelList > Level@Name	VARCHAR(120)
	HierarchyList > Hierarchy > NodeList > Node@ParentNodeID	VARCHAR(14)
	HierarchyList > Hierarchy > NodeList > Node@ID	VARCHAR(14)

Table 7-7 Affected XML Elements

Import	Elements	Maximum Column Size
Pricing Import	PricingImport > PriceChange @ID	VARCHAR(20)
	PricingImport > PriceChange > Item @ID	VARCHAR(14)
	PricingImport > PriceChange > Item @TemplateType	VARCHAR(8)
	PricingImport > PriceChange @TemplateType	VARCHAR(8)
	PricingImport > PricePromotion @ID	VARCHAR(20)
	PricingImport > PricePromotion @TemplateType	VARCHAR(8)
	PricingImport > PricePromotion @TemplateType	VARCHAR(8)
	DiscountRule > Sources > Source @ID	VARCHAR(14)
	DiscountRule > Targets > Target @ID	VARCHAR(14)

Table 7-7 Affected XML Elements

Import	Elements	Maximum Column Size
Store Hierarchy Import	PreloadData > StoreRegion > RegionID	VARCHAR(14)
	PreloadData > StoreRegion > RegionName	VARCHAR(120)
	PreloadData > StoreDistrict > DistrictID	VARCHAR(14)
	PreloadData > StoreDistrict > RegionID	VARCHAR(14)
	PreloadData > RetailStore > GeoCode	VARCHAR(10)
	PreloadData > StoreDistrict > DistrictName	VARCHAR(120)
	PreloadData > RetailStore > LocationName	VARCHAR(150)
	PreloadData > RetailStore > DistrictID	VARCHAR(14)
	PreloadData > RetailStore > RegionID	VARCHAR(14)
	PreloadData > RetailStore > GeoCode	VARCHAR(10)
	PreloadData > RetailStore > Address > AddressLine1	VARCHAR(240)
	PreloadData > RetailStore > Address > AddressLine2	VARCHAR(240)
	PreloadData > RetailStore > Address > AddressLine3	VARCHAR(240)
	PreloadData > RetailStore > Address > City	VARCHAR(120)
	PreloadData > RetailStore > Address > State	VARCHAR(30)
	PreloadData > RetailStore > Address > PostalCode	VARCHAR(30)
	PreloadData > RetailStore > Address > Territory	VARCHAR(120)
	PreloadData > RetailStore > Address > Country	VARCHAR(30)
	PreloadData > RetailStore > Address > TelephoneCountryCode	VARCHAR(30)
	PreloadData > RetailStore > Address > TelephoneAreaCode	VARCHAR(3)
	PreloadData > RetailStore > Address > TelephoneLocalNumber	VARCHAR(30)
	HierarchyList > Hierarchy@Name	VARCHAR(120)
	HierarchyList > Hierarchy > LevelList > Level@Name	VARCHAR(120)
HierarchyList > Hierarchy > NodeList > Node@Name	VARCHAR(120)	
HierarchyList > Hierarchy > NodeList > Node@Descripton	VARCHAR(250)	

Table 7-7 Affected XML Elements

Import	Elements	Maximum Column Size
Tax Import	GEOCode > GeoCodeID	VARCHAR(10)
	GEOCode > TaxJurisdictionName	VARCHAR(120)
	GEOTaxJurisdiction > GeoCodeID	VARCHAR(10)
	TaxAuthority > TaxAuthorityName	VARCHAR(120)
	TaxAuthority > GeoCodeID	VARCHAR(10)
	TaxableGroup > TaxGroupName	VARCHAR(120)
	TaxableGroup > TaxGroupDescription	VARCHAR(250)
	TaxAuthority > AddressLine	VARCHAR(240)
	TaxAuthority > City	VARCHAR(120)
	TaxAuthority > State	VARCHAR(30)
	TaxAuthority > PostalCode	VARCHAR(30)
	TaxAuthority > CountryCode	VARCHAR(30)
	TaxGroupRule > TaxTypeName	VARCHAR(30)
	TaxGroupRule > TaxRuleName	VARCHAR(120)
	TaxGroupRule > TaxRuleDescription	VARCHAR(250)

Known Integration Gaps

The following are known gaps in the Oracle Retail Strategic Store Solutions to Oracle Retail Merchandising Products integration:

Bank Deposit Details

The RTLog does not deliver bank deposit details.

Branded Debit Card Transactions

Currently the integration for branded debit card transactions fail between Stores and ReSA.

Cancel One Item and Partial Pickup of Other Item in Special Order

Currently with special order initiate, item details are not sent to ReSA. Only when the order is picked up or cancelled is the item record sent to ReSA. In the case of a partial pickup or cancellation of an existing order, the cancelled item is sent to ReSA with item status **S**, which is treated as a sale in ReSA. This behavior is not valid and a fix is being worked on to rectify this behavior in Oracle Retail Point-of-Service.

CatchWeight Item in RTLog

Oracle Retail Point-of-Service does not support the CatchWeight attribute for items, so the value of the field will always be set to **false** by Oracle Retail Point-of-Service.

Character Restrictions for UOMs

Retailers are restricted to only creating and using items with 2 character UOMs (Unit of Measure) as part of this integration.

Oracle Retail Merchandising System transforms EA (Each) to UN (Unit) for the UOM in Item extracts to Strategic Store Solutions.

Strategic Store Solutions does not transform any other UOM in RTLogs to Oracle Retail Merchandising System.

Oracle Retail Point-of-Service translates UN back to EA for the RTLog.

CTILL Records in the RTLog

Oracle Retail Point-of-Service will send two CTILL records to the RTLog for Till Close:

- one for the reconciliation activity
- one for the close activity

Data Mismatches in Data Import

Note: See [Appendix B, Appendix: XSD Files and Data Element Definition Tables](#) for more information about mapping the exported XML files to the import XSDs. This appendix contains tables that call out the maximum bytes for any column.

Character Restrictions for ContactAddressCity

For the Store Hierarchy Address attribute, Oracle Retail Merchandising System extracts 240 characters while DIMP accepts only 120 characters.

HPQC 173, 174

Character Restrictions for External Event ID

For Pricing External Event ID, Oracle Retail Price Management extracts 11 characters while DIMP accepts only 10 characters.

DIMP can only accept $2^{32}-1$ maximum value for External Event ID. For example, a value of 999999999, which fits in a NUMBER(10) datatype, is too big for an integer in Java.

HPQC 190

Character Restrictions for Item Cost/Unit Cost

Oracle Retail Merchandising System extracts number(20,4) while DIMP accepts only number(13,4).

HPQC 166, 168

Character Restrictions for PriceOverrideAmount

For Pricing PriceOverrideAmount, Oracle Retail Price Management extracts absolute of (20,4) while DIMP accepts only up to (13,2).

HPQC 198, 204

Character Restrictions for Pricing Coupon

For Pricing Coupon, Oracle Retail Price Management extracts 250 characters while DIMP accepts only 160 characters.

HPQC 180

Character Restrictions for Pricing Discount Percent, Discount Amount and New Price

For Pricing Discount Percent, Discount Amount and New Price, Oracle Retail Price Management extracts an absolute of (20,4) while DIMP accepts only up to (10,4).

HPQC 201, 202, 211

Character Restrictions for PricingGroupID

DIMP can only accept $2^{32}-1$ maximum value for PricingGroupID. For example, a value of 9999999999, which fits in a NUMBER(10) datatype, is too big for an integer in Java.

HPQC 151, 206

Character Restrictions for Pricing Promo Description and Promo Name

Promo Description: Oracle Retail Price Management can extract up to 640 characters, while Oracle Retail Point-of-Service accepts only 250 characters.

Promo Name: Oracle Retail Price Management can extract up to 160 characters, while Oracle Retail Point-of-Service accepts only 120 characters.

HPQC 199, 200

Character Restrictions for UPC

DIMP accepts only 14 characters for UPC.

HPQC 179

Data Information for UOM

For the Item Import Preload UOM element, Oracle Retail Merchandising System currently uses and displays data code rather than data description in some places.

HPQC 105

Geocode Data Missing

Oracle Retail Point-of-Service crashes if Geocodes are missing, and Geocodes do not exist in the XML from Oracle Retail Merchandising System.

HPQC 177, 178

For further information on working with Geocodes, see [Geocode Tag Missing For Store](#).

DepartmentDefaultTaxGroup

When integrated with Oracle Retail Merchandising System, the `PreloadData/POSDepartment/DepartmentDefaultTaxGroup` field in the `MerchandiseHierarchyImport` is defaulted to 0 (zero). It is the responsibility of the implementation team to update this value in the bundle with a real TaxGroup ID for the department in question before the bundle reaches Strategic Store Solutions.

Otherwise, a primary key violation might occur if zero is not an actual TaxGroup ID in the UDM.

Discountable Attribute from Oracle Retail Merchandising System

The Discountable attribute for an item imported from Oracle Retail Merchandising System is always set to **true**.

Empty Item Classes Lists for DIMP

In Oracle Retail Back Office, **Available Classes** and **Assigned Classes** lists are empty for an item.

The menu is empty in an Oracle Retail Merchandising Products-integrated environment. The retailer must define these.

Geocode Tag Missing For Store

Oracle Retail Merchandising System version 12.0.7 does not send GeoCode information to Oracle Retail Point-of-Service and will leave this element intentionally missing. If the GeoCode is missing during import, DIMP will default the store's GeoCode to the PostalCode if the country is **US** or **USA**. Else, the GeoCode will default to the CountryCode.

See *Oracle Retail Merchandising System Operations Guide - Batch Overviews and Designs - Volume 1 Release 12.0.7* for more information.

Gift Card Error

Items associated with giftcards are not sent from Oracle Retail Merchandising System. It is the retailer's responsibility to insert gift card associated item data in the item master to use gift card functionality in Oracle Retail Point-of-Service.

There can be one item number for each card denomination and one for an open amount gift card.

IGTAX Records in RTLog

Point-of-Service sends IGTAX records for both VAT and Sales Tax. ReSA has been modified to recognize transactions in which VAT has been charged. It does not include tax in the transaction balancing calculation.

Item Export: VATCode Datatype Mismatch

XML extracts varchar2(6) while XSD accepts number(38).

Layaway Deletion Fee

Layaway Deletion Fee is sent to Oracle Retail Sales Audit as Non-Merchandise-Item which is not accepted by Oracle Retail Sales Audit.

Oracle Retail Sales Audit expects **Layaway Deletion Fee** to be delivered as a record type TTEND. Instead, it is sent as a record type TITEM.

Missing Encryption Key For Saencrypt.pc

It is assumed that clients will generate their key. So a key file is not part of the release. Strategic Store Solutions generates the key (file) and Oracle Retail Merchandising System reads the key from the file.

For more information about keys see [Extending the RTLog Encryption Model](#) in chapter 5.

NM ITEM Codes in ReSA

ReSA expects NM ITEM codes for the NM ITEMS sent for cases similar to the following:

- Layaway fee
- Layaway delete fee
- Shipping charges
- Item restocking fee

The RTLogFormat.xml file should be modified so that the following lines are modified to contain the Item ID defined in Oracle Retail Merchandising System for each of these types of items:

```
<FIELD_FORMAT name="NonMerchandiseItem" type="char" length="25" value="LAYAWAY  
CREATE FEE ITM ID" />  
<FIELD_FORMAT name="NonMerchandiseItem" type="char" length="25" value="LAYAWAY  
DELETE FEE ITM ID" />  
<FIELD_FORMAT name="NonMerchandiseItem" type="char" length="25" value="SHIPPING  
CHARGE" />  
<FIELD_FORMAT name="NonMerchandiseItem" type="char" length="25" value="RESTOCKING  
FEE" />
```

POSDepartmentID

When an item is imported without a POSDepartmentID, that particular item not associated with a POSDepartment. When the item is viewed in Back Office, the POSDepartment list defaults its selection to the first department in the list.

Postal Code

Strategic Store Solutions permits a store postal code up to 30 characters. But Strategic Store Solutions expects a US postal code to be a 5 digit number.

Validation in the Strategic Store Solutions backend is done to ensure that US postal code is a 5 digit number.

Any data created in RMS that does not satisfy these conditions causes the Strategic Store Solutions uploads to fail.

Predefined Store ID

Store IDs reflect physical store locations. The integration infrastructure must route data objects from RMS to the appropriate physical store location servers using Store ID.

Data created in RMS using store IDs that are not configured as Stores in the Strategic Store Solutions results in this data being ignored by Strategic Store Solutions.

Price Changes and Price Promotions

Default Value when integrating Oracle Retail Back Office with Oracle Retail Price Management:

Attribute	Default Value
Start Time	0:00 AM
End Time	11:59 PM
Status	This field is deprecated. The status will be determined by the effective and expiration dates.
Template Type	Default
Source	ORPM does not support promotions defined at the Department level.
Target	ORPM does not support promotions defined at the Department level.
Source Threshold	None
Source Limit	None
Target Threshold	None
Target Limit	None
Number of Times Per Transaction	1
Accounting Method	Discount
Allow Source to Repeat	Yes
Deal Distribution	Target
Target Quantity	1

Pricing Extract: Start Date and End Date Mismatch

XML extracts varchar2(30) while XSD accepts timestamp(9).

Pricing Extract: Store ID Datatype Mismatch

XML extracts 10 chars while XSD accepts only 5 chars.

Pricing Group ID: Data Mismatch

XML extracts only number(10) while XSD accepts upto number(22).

Right now, the java data type is int (2^32) and cannot take values greater than 4294967295 (NUMBER 10 in the database).

Reason Codes for Discount Rules

All reason codes for discount rules are imported from Oracle Retail Price Management with a value of -1.

When new discount rules are created using Back Office, reason codes are generated using the TypeCode ID, which have a value between 1 and 13. The TypeCode ID is translated into a different attribute value during an RTLog extract to Oracle Retail Sales Audit. For example, because Back Office inserts the TypeCode ID into the ReasonCode column, a typecode of **BuyNoOfXGetYAtZ%Off** will cause ID 4 to be inserted as a ReasonCode for a new rule. During RTLog extract, a 4 is translated as ORRCMS.

Third-party Tax and Employee Information

Currently, all third-party Tax and Employee information must be presented in a specific file format for consumption by Central Office.

Implementation team need to be aware of this file format.

Tax and Employee files each have an XML Schema Definition just like other DIMPs. For more information about Tax and Employee XML Schema Definitions, see [Appendix: XSD Files and Data Element Definition Tables](#).

Till Opening and Closing

The integration with Oracle Retail Sales Audit requires that tills are only opened and closed once per business day.

Total ID in the RTLog

The same Total ID is used for more than one till. This causes the following error message in Oracle Retail Sales Audit:

```
Duplicate declaration: this total id has already been used by another transaction  
xxxxx.
```

UTF-8

UTF-8 is a required character set for the database. DIMP supports multi-byte characters in the XML and puts this data into the database as UTF-8 character set.

Appendix: Discount Rules – Any or All

Release 12.0 and previous versions of Oracle Retail Point-of-Service treats a collection of Buy items (also called sources) in a DiscountRule, as well as the collection of Get items (also called targets), as **All required** before that rule's criteria are considered satisfied. This means that all sources and targets of a rule must exist in a purchase before that rule is applied to the transaction. Oracle Retail Price Management enables Any item in a collection of sources or Any item in a collection of targets to exist in the transaction for the discount to take affect.

Subsequent enhancements to Stores behavior enable either **Any** or **All**. This provides for much tighter integration to Oracle retail Price Management.

During import of a DiscountRule, a quantity must be specified when an Any qualifier is given for either the source or target. These two new quantities are added as columns to the PriceDerivationRule (RU_PRDV) table:

QU_AN_SRC
QU_AN_TGT

When the Any quantities for source or target are **zero** or less, Oracle Retail Point-of-Service considers this to mean that all sources or targets are required. Otherwise, when the Any quantities for source or target are **one** or greater, that quantity is the minimum required for the source or target to activate the discount.

When left unspecified during import, sources and targets are imported as **Any 1**. The Any quantity should not be confused with the quantity specified by the source or target. For example, the Any quantity can be set to **1**, but the source quantity can be set to **3**. Three items that match the source criteria must exist before that one source will meet the Any 1 qualification..

When a discount rule contains the **Any** option, and the number of available choices of sources or targets exceed the any quantity, the system must determine how to sort the items in order to know which items participate in the discount rule. The sorting algorithm varies based on the discount rule and whether or not the items participate as both sources and targets within that rule (that is, whether the sources are discounted):

- When the same items participate as both sources items and targets (that is, whether the sources receive the discount), the system sorts the source items from most expensive to least expensive to determine which source items should participate in the discount rule.
- When the same items do not participate as both sources and targets, the system sorts the source items from least expensive to most expensive and chooses the first options until the any quantity is met.

-
- Targets are always sorted and chosen from most expensive to least expensive and chosen in order, unless the rule specifies "BuyNoFXgetLowestPricedXatZ%off", in which case the least expensive target items are chosen first.

Appendix: XSD Files and Data Element Definition Tables

This chapter provides the XML Schema Definitions (XSD) of the following Data Import data types:

- [Currency Import](#)
- [Customer Import](#)
- [Employee Import](#)
- [Item Import](#)
- [Merchandise Hierarchy Import](#)
- [Pricing Import](#)
- [Store Hierarchy Import](#)
- [Tax Import](#)

The XSD defines the rules for which external systems may interface with Stores applications through Data Import. An XSD specifies the format for XML documents that are sent to Data Import. Any XML that is imported through Data Import is expected to validate successfully against the appropriate XSD for its type. Data Import does not perform a validity check. It is the responsibility of the sending party to send proper, conforming data. Invalid XML is not parsed correctly and either the invalid parts are ignored or a parsing exception is generated.

Note: For more information about the tables presented in this appendix, see the following documents:

- *Oracle Retail Strategic Store Solutions Entity Relationship Diagrams, Volume 1 - Subject Areas*
 - *Oracle Retail Strategic Store Solutions Entity Relationship Diagrams, Volume 2 - Overviews*
-
-

Currency Import

Table B-1 identifies the XSD elements in the CurrencyImport.xsd file.

Table B-1 Currency Import XSD Element Mapping Table

Log/Physical table	Target	Physical Column Name	Data Type	XSD Element/Attribute Path	Notes
Currency CO_CNY	CurrencyID	ID_CNY_ICD	INTEGER		This ID will be generated by the system.
NA	IssuingCountryCode	LU_CNY_ISSG_CY	VARCHAR(4)	CurrencyImport/Currency@IssuingCountryCode	
	ISOCountryCode	CD_CNY_ISO	VARCHAR(3)	CurrencyImport/Currency@ISOCODE	
	CurrencyDescription	DE_CNY	VARCHAR(250)	CurrencyImport/Currency@Name	The length here is defined as the length of a single byte string. If multibyte characters are used, the max length should be $250/4 = 60$.
	IssuingCountryNationality	DE_DNY_ISSG_NAT	VARCHAR(120)	CurrencyImport/Currency@IssuingCountryNationality	The length here is defined as the length of a single byte string. If multibyte characters are used, the max length should be $120/4 = 30$.
	CurrencyBaseFlag	FL_CNY_BASE	CHAR(1)	CurrencyImport/Currency@IsBaseCurrency	
	CurrencyScale	QU_CNY_SCLE	INTEGER	CurrencyImport/Currency@Scale	
	CurrencyPriority	AI_CNY_PRI	INTEGER	CurrencyImport/Currency@Priority	
	FinancialNetworkCurrencyCode	CD_CNY_FN_NET	VARCHAR(20)	No mapping available	
ExchangeRate CO_RT_EXC	ExchangeRateEffectiveDate	DC_RT_EXC_EF	DATE	CurrencyImport/ExchangeRate@EffectiveDate	
	ExchangeRateExpirationDate	DC_RT_EXC_EP	DATE	CurrencyImport/ExchangeRate@ExpirationDate	
	CurrencyID	ID_CNY_ICD	INTEGER	CurrencyImport/ExchangeRate@CurrencyCode	The CurrencyID is determined by matching the ISOCODE in the Currency table.
	MinimumCurrencyAmount	LL_CNY_EXC	DECIMAL(13,2)	CurrencyImport/ExchangeRate@MinimumAmount	
	ToBuyAmount	MO_RT_TO_BUY	DECIMAL(13,6)	CurrencyImport/ExchangeRate@ToBuyAmount	
	ToSellAmount	MO_RT_TO_SL	DECIMAL(13,6)	CurrencyImport/ExchangeRate@ToSellAmount	
	ServiceFeeAmount	MO_FE_SV_EXC	DECIMAL(13,2)	CurrencyImport/ExchangeRate@ServiceFeeAmount	

Example B-1 CurrencyImport.xsd

```

<?xml version="1.0" encoding="UTF-8" ?>
<xs:schema xmlns:xs="http://www.w3.org/2001/XMLSchema"
elementFormDefault="qualified">

  <xs:annotation><xs:documentation>
Currency Import Schema. Copyright 2008 Oracle. All rights reserved.
</xs:documentation></xs:annotation>

  <xs:include schemaLocation="../common.xsd"></xs:include>
  <xs:element name="CurrencyImport" type="CurrencyImport_type">
  <xs:annotation><xs:documentation>
Top-level element holding a collection of Currency and
ExchangeRate elements.
</xs:documentation></xs:annotation>
</xs:element>

  <xs:complexType name="CurrencyImport_type">
  <xs:sequence>
  <xs:element name="Currency" type="Currency_type" minOccurs="0"
maxOccurs="unbounded" />
  <xs:element name="ExchangeRate" type="ExchangeRate_type" minOccurs="0"
maxOccurs="unbounded" />
</xs:sequence>
  <xs:attribute name="FillType" type="FillType_type" use="required" />
  <xs:attribute name="CreationDate" type="xs:dateTime" />
  <xs:attribute name="ExpirationDate" type="xs:dateTime" />
  <xs:attribute name="Version" type="xs:string" />
  <xs:attribute name="Priority" type="xs:int" />
  <xs:attribute name="Batch" type="xs:int" />
</xs:complexType>

  <xs:complexType name="Currency_type">
  <xs:annotation><xs:documentation>
Represents a single currency's information. Note that IssuingCountryCode
and Priority are required for new adds.
</xs:documentation></xs:annotation>
  <xs:attribute name="ChangeType" type="ChangeType_type" default="ADD"/>
  <xs:attribute name="ISOCCode" type="CurrencyCode_type" use="required"/>
  <xs:attribute name="IssuingCountryCode" type="Code_type"/>
  <xs:attribute name="Name" type="Description_type"/>
  <xs:attribute name="IssuingCountryNationality" type="Name_type"/>
  <xs:attribute name="IsBaseCurrency" type="xs:boolean" default="false"/>
  <xs:attribute name="Scale" type="xs:int" default="2"/>
  <xs:attribute name="Priority" type="xs:int"/>
</xs:complexType>

  <xs:complexType name="ExchangeRate_type">
  <xs:annotation><xs:documentation>
Represents a single exchange rate information. Note that EffectiveDate
and ExpirationDate are required for new adds. Because of the way exchange rate is
queried, the expiration date must be the day after expiration.
</xs:documentation></xs:annotation>
  <xs:attribute name="ChangeType" type="ChangeType_type" default="ADD"/>
  <xs:attribute name="CurrencyCode" type="CurrencyCode_type" use="required"/>
  <xs:attribute name="MinimumAmount" type="Amount_type"/>
  <xs:attribute name="EffectiveDate" type="xs:date"/>
  <xs:attribute name="ExpirationDate" type="xs:date"/>
  <xs:attribute name="ToBuyAmount" type="Rate_type"/>
  <xs:attribute name="ToSellAmount" type="Rate_type"/>

```

```

<xs:attribute name="ServiceFeeAmount" type="Amount_type"/>
</xs:complexType>

<xs:simpleType name="Rate_type">
<xs:restriction base="xs:decimal">
<xs:totalDigits value="13"/>
<xs:fractionDigits value="6"/>
</xs:restriction>
</xs:simpleType>

<xs:simpleType name="CurrencyCode_type">
  <xs:annotation><xs:documentation>
ISO-4217 based three characters codes to specify what currency
that an amount is being specified in. Usually, if left unspecified,
the system's default (country of origin) currency type is assumed.
</xs:documentation></xs:annotation>
<xs:restriction base="xs:string">
  <xs:length value="3" />
</xs:restriction>
</xs:simpleType>

<xs:simpleType name="Code_type">
  <xs:annotation><xs:documentation>
ISO-3166 based four character code denoting which country issues
the Currency.
</xs:documentation></xs:annotation>
<xs:restriction base="xs:string">
<xs:maxLength value="4"/>
</xs:restriction>
</xs:simpleType>

<xs:simpleType name="FillType_type">
<xs:restriction base="xs:string">
<xs:enumeration value="KillAndFill" />
<xs:enumeration value="FullIncremental" />
</xs:restriction>
</xs:simpleType>

</xs:schema>

```

The following is an example CurrencyImport XML file:

Example B-2 CurrencyImport XML

```

<?xml version="1.0" encoding="UTF-8"?>
<CurrencyImport xmlns:xsi="http://www.w3.org/2001/XMLSchema-instance"
xsi:noNamespaceSchemaLocation="CurrencyImport.xsd" Priority="0"
FillType="FullIncremental" Version="1.0" Batch="1"
CreationDate="2001-12-17T09:30:47.0Z"
ExpirationDate="2027-12-17T09:30:47.0Z">

<!-- Example of deleting a currency by ISO code. -->
<Currency
ChangeType="DEL"
ISOCODE="USD"/>

<!-- Example of adding a Currency. -->
<Currency
ChangeType="ADD"
ISOCODE="USD"

```

```
IssuingCountryCode="US"
Name="USD"
IssuingCountryNationality="U.S."
IsBaseCurrency="true"
Scale="2"
Priority="0"/>

<!-- Example of updating a Currency. -->
<Currency
  ChangeType="UPD"
  ISOCode="CAD"
  IssuingCountryCode="CA"
  Name="CAD"
  IssuingCountryNationality="Canadian"
  IsBaseCurrency="false"
  Scale="2"
Priority="1"/>

<!-- An example of deleting all rates for Canadian Dollars -->
<ExchangeRate
  ChangeType="DEL"
  CurrencyCode="CAD"/>

<!-- An example of deleting a specific rate for Canadian
Dollars. The dates are part of the primary key. -->
<ExchangeRate
  ChangeType="DEL"
  CurrencyCode="CAD"
  EffectiveDate="2008-05-26"
  ExpirationDate="2008-06-02"/>

<!-- An example of adding buy/sell rates for Canadian Dollars
assuming base currency is USD. 1 USD=1.00598 USD. -->
<ExchangeRate
  ChangeType="ADD"
  CurrencyCode="CAD"
  MinimumAmount="0.00"
  EffectiveDate="2008-05-26"
  ExpirationDate="2008-06-02"
  ToBuyAmount="0.994053"
  ToSellAmount="0.994053"
  ServiceFeeAmount="0.00"/>

<!-- An example of updating buy/sell rates for Euros
assuming base currency is USD. 1 EUR=1.554 USD. -->
<ExchangeRate
  ChangeType="UPD"
  CurrencyCode="EUR"
  MinimumAmount="0.00"
  EffectiveDate="2008-05-26"
  ExpirationDate="2008-06-02"
  ToBuyAmount="0.643459"
  ToSellAmount="0.643459"
  ServiceFeeAmount="0.00"/>

</CurrencyImport>
```

Customer Import

Table B–2 identifies the XSD elements in the CustomerImport.xsd file.

Table B–2 Customer Import XSD Element Mapping Table

Log/Physical table	Target	Physical Column Name	Data Type	XSD Element/Attribute Path	Notes
Party PA_PRTY	PartyID	ID_PRTY	INTEGER		Generated by system for each insert of new customer.
	PartyLegalOrganization Code	LU_ORG_LG	VARCHAR(20)	No mapping available	
	PartyTypeCode	TY_PRTY	VARCHAR(20)		CUST
Customer PA_CT	CustomerID	ID_CT	VARCHAR(14)	CustomerImport/Customer@ID	
	PartyID	ID_PRTY	INTEGER		PartyID generated above.
	CustomerFullName	NM_CT	VARCHAR(250)		Created by system by appending last name to first name.
	EmployeeID	ID_EM	VARCHAR(10)	CustomerImport/Customer@EmployeeID	Should be null if this customer is not an employee of the company.
	CustomerStatusCode	STS_CT	INTEGER	CustomerImport/Customer@Status	<ul style="list-style-type: none"> ■ Inactive=0 ■ Active=1 ■ Deleted=2
	EncryptedAccountNumber	ID_NCRPT_ACTN_CRD	VARCHAR(250)	CustomerImport/Customer@EncryptedHouseAccountNumber	The XML value should be a hexadecimal string of the encrypted byte array.
	HashedAccountNumber	ID_HSH_ACNT	VARCHAR(80)	No mapping available	
	MaskedAccountNumber	ID_MSK_ACNT_CRD	VARCHAR(20)	No mapping available	
	CustomerLocale	LCL	VARCHAR(10)	CustomerImport/Customer@PreferredLanguage CustomerImport/Customer@PreferredCountry	The combined XML values should be a string parsable by java.lang.Locale
	CustomerTaxID	ID_TAX	VARCHAR(16)	CustomerImport/Customer@TaxID	
CustomerPricingGroup	ID_PRCGP	INTEGER	CustomerImport/Customer@PricingGroupID	Maximum field size for INTEGER is typically NUMBER(10) to support Java INT datatype in application.	
CustomerBatchID	ID_CT_BTCH	INTEGER	No mapping available		

Table B-2 Customer Import XSD Element Mapping Table(Cont.)

Log/Physical table	Target	Physical Column Name	Data Type	XSD Element/Attribute Path	Notes
BusinessCustomer ORGN_CT	OrganizationID	ID_ORGN	INTEGER		PartyID generated above.
	PartyID	ID_PRTY	INTEGER		PartyID generated above.
	OrganizationName	ORGN_NAME	VARCHAR(120)	CustomerImport/BusinessCustomer@CompanyName	The length here is defined as the length of a single byte string. If multibyte characters are used, the max length should be 120/4 = 30.
	TaxExemptionCertificate	TX_EXM_CF	VARCHAR(30)	CustomerImport/BusinessCustomer@TaxExemptionCertificate	
	ExceptionReason	EXM_RSN	VARCHAR(30)	CustomerImport/BusinessCustomer@ExceptionReason	
Contact PA_CNCT	ContactID	ID_CNCT	INTEGER		PartyID generated above.
	ContactTypeCode	TY_CNCT	VARCHAR(20)		CUST
	PartyID	ID_PRTY	INTEGER		PartyID generated above.
	ContactLastName	LN_CNCT	VARCHAR(120)	CustomerImport/Customer@LastName	The length here is defined as the length of a single byte string. If multibyte characters are used, the max length should be 120/4 = 30.
	ContactFirstName	FN_CNCT	VARCHAR(120)	CustomerImport/Customer@FirstName	The length here is defined as the length of a single byte string. If multibyte characters are used, the max length should be 120/4 = 30.
	ContactMiddleName	MD_CNCT	VARCHAR(120)	CustomerImport/Customer@MiddleNameString	The length here is defined as the length of a single byte string. If multibyte characters are used, the max length should be 120/4 = 30.
	ContactFullName	NM_CNCT	VARCHAR(250)		Created by system by appending last name to first name.
	ContactSalutation	LU_CNCT_SLN	VARCHAR(120)	CustomerImport/Customer@SalutationString	For example: <ul style="list-style-type: none"> ■ Mr ■ Mrs ■ Ms
	ContactSuffix	NM_CNCT_SFX	VARCHAR(120)	CustomerImport/Customer@SuffixString	For example: <ul style="list-style-type: none"> ■ Jr ■ III
	ContactBirthDate	DC_CNCT	VARCHAR(30)	CustomerImport/Customer@BirthDateDate	
ContactGender	GNDR_CNCT	INTEGER	CustomerImport/Customer@Gender	<ul style="list-style-type: none"> ■ Unspecified=0 ■ Female=1 ■ Male=2 	

Table B-2 Customer Import XSD Element Mapping Table(Cont.)

Log/Physical table	Target	Physical Column Name	Data Type	XSD Element/Attribute Path	Notes
	ContactCompany Name	CO_NM_CNCT	VARCHAR(120)	CustomerImport/BusinessCustomer@CompanyName	The length here is defined as the length of a single byte string. If multibyte characters are used, the max length should be 120/4 = 30.
	ContactMail Flag	NO_MAIL_CNCT	CHAR(1)	CustomerImport/ContactByMail	
	ContactPhone Flag	NO_PHN_CNCT	CHAR(1)	CustomerImport/ContactByPhone	
	ContactEmail Flag	NO_EML_CNCT	CHAR(1)	CustomerImport/ContactByEmail	
	ContactFunction Code	LU_FNC_CNCT	VARCHAR(20)		No mapping available.
Address LO_ADS	AddressID	ID_ADS	INTEGER	CustomerImport/Contact/Address@Type	<ul style="list-style-type: none"> ■ Unspecified=-1 ■ Home=0 ■ Work=1 ■ Other=2 ■ Mail=3
	AddressType Code	TY_ADS	VARCHAR(30)	CustomerImport/Contact/Address@Type	<ul style="list-style-type: none"> ■ Unspecified=-1 ■ Home=0 ■ Work=1 ■ Other=2 ■ Mail=3
	PartyID	ID_PARTY	INTEGER		PartyID generated above.
	AddressLine1	A1_CNCT	VARCHAR(240)	CustomerImport/Contact/Address@Address1	The length here is defined as the length of a single byte string. If multibyte characters are used, the max length should be 240/4 = 60.
	AddressLine2	A2_CNCT	VARCHAR(240)	CustomerImport/Contact/Address@Address2	The length here is defined as the length of a single byte string. If multibyte characters are used, the max length should be 240/4 = 60.
	AddressLine3	A3_CNCT	VARCHAR(240)	CustomerImport/Contact/Address@Address3	The length here is defined as the length of a single byte string. If multibyte characters are used, the max length should be 240/4 = 60.
	AddressCity	CI_CNCT	VARCHAR(120)	CustomerImport/Contact/Address@City	The length here is defined as the length of a single byte string. If multibyte characters are used, the max length should be 120/4 = 30.
	AddressState	ST_CNCT	VARCHAR(30)	CustomerImport/Contact/Address@State	

Table B-2 Customer Import XSD Element Mapping Table(Cont.)

Log/Physical table	Target	Physical Column Name	Data Type	XSD Element/Attribute Path	Notes
	AddressPostalCode	PC_CNCT	VARCHAR(30)	CustomerImport/Customer/Address@PostalCode	
	AddressTerritory	TE_CNCT	VARCHAR(120)	CustomerImport/Customer/Address@Territory	
	AddressCountry	CO_CNCT	VARCHAR(30)	CustomerImport/Customer/Address@Country	
Telephone PA_PHN	PhoneID	ID_PHN	INTEGER	CustomerImport/Customer/Telephone@Type	<ul style="list-style-type: none"> ■ Unspecified=-1 ■ Home=0 ■ Work=1 ■ Mobile=2 ■ Fax=3 ■ Pager=4 ■ Other=5
	PartyID	ID_PRTY	INTEGER		PartyID generated above.
	PhoneType	TY_PHN	VARCHAR(30)	CustomerImport/Customer/Telephone@Type	<ul style="list-style-type: none"> ■ Unspecified=-1 ■ Home=0 ■ Work=1 ■ Mobile=2 ■ Fax=3 ■ Pager=4 ■ Other=5
	ContactArea TelephoneCode	TA_PHN	VARCHAR(30)		No mapping available.
	ContactLocalTelephone Number	TL_CNCT	VARCHAR(30)	CustomerImport/Customer/Telephone@Number	
	ContactExtension	EXT_CNCT	VARCHAR(30)	CustomerImport/Customer/Telephone@Ext	
EmailAddresses LO_EML_ADS	PartyID	ID_PRTY	INTEGER		PartyID generated above.
	EmailAddressType	TY_EM_ADS	INTEGER	CustomerImport/Customer/Email@Type	<ul style="list-style-type: none"> ■ Unspecified=-1 ■ Home=0 ■ Work=1 ■ Other=2
	EmailAddress	EM_ADS	VARCHAR(64)	CustomerImport/Customer/Email@Address	
CustomerAffiliation CO_CTAF	CustomerID	ID_CT	VARCHAR(14)	CustomerImport/Customer@ID	

Table B-2 Customer Import XSD Element Mapping Table(Cont.)

Log/Physical table	Target	Physical Column Name	Data Type	XSD Element/Attribute Path	Notes
	CustomerGroupID	ID_GP_ID	INTEGER	CustomerImport/Customer/CustomerGroupID	
	IdentityVerifyRequiredFlag	FL_IDN_CTAF_VR_RQ	CHAR(1)	CustomerImport/Customer/CustomerGroupID@IdentityVerificationRequired	
CustomerGroup PA_GP_CT	CustomerGroupID	ID_GP_ID	INTEGER	CustomerImport/CustomerGroup@ID	Maximum field size for INTEGER is typically NUMBER(10) to support Java INT datatype in application.
	CustomerGroupName	NM_GP	VARCHAR(120)	CustomerImport/CustomerGroup/Name	Populate if no locale specified.
	CustomerGroupDescription	DE_GP_CT	VARCHAR(250)	CustomerImport/CustomerGroup/DescriptionString250	Populate if no locale specified.
CustomerGroupI18N PA_GP_CT_I18	CustomerGroupID	ID_GP_ID	INTEGER	CustomerImport/CustomerGroup@IDInt	
	Locale	LCL	VARCHAR(10)	CustomerImport/CustomerGroup/Name or Description@Language CustomerImport/CustomerGroup/Name or Description@Country	
	CustomerGroupName	NM_GP	VARCHAR(120)	CustomerImport/CustomerGroup/Name	The length here is defined as the length of a single byte string. If multibyte characters are used, the max length should be 120/4 = 30.
	CustomerGroupDescription	DE_GP_CT	VARCHAR(250)	CustomerImport/CustomerGroup/Description	The length here is defined as the length of a single byte string. If multibyte characters are used, the max length should be 250/4 = 60.
PricingGroup CO_PRCGP	PricingGroupID	ID_PRCGP	INTEGER	CustomerImport/PricingGroup@ID	This ID is sent from RMS. Maximum field size for INTEGER is typically NUMBER(10) to support Java INT datatype in application.
	Name	NM_PRCGP	VARCHAR(120)	CustomerImport/PricingGroup/LocalizedName@Name	
	Description	DE_PRCGRP	VARCHAR(250)	CustomerImport/PricingGroup/LocalizedName@Description	
PricingGroupI18 CO_PRCGP_I18	PricingGroupID	ID_PRCGP	INTEGER	CustomerImport/PricingGroup@ID	

Table B–2 Customer Import XSD Element Mapping Table(Cont.)

Log/Physical table	Target	Physical Column Name	Data Type	XSD Element/Attribute Path	Notes
	Locale	LCL	VARCHAR R(10)	"CustomerImport/PricingGroup/LocalizedName@Language CustomerImport/PricingGroup/LocalizedName@Country	
	Name	NM_ PRCGP	VARCHAR R(120)	CustomerImport/PricingGroup/LocalizedName@Name	The length here is defined as the length of a single byte string. If multibyte characters are used, the max length should be 120/4 = 30.
	Description	DE_ PRCGRP	VARCHAR R(250)	CustomerImport/PricingGroup/LocalizedName@Description	The length here is defined as the length of a single byte string. If multibyte characters are used, the max length should be 250/4 = 60.

Example B–3 CustomerImport.xsd

```

<?xml version="1.0" encoding="UTF-8" ?>
<xs:schema xmlns:xs="http://www.w3.org/2001/XMLSchema"
elementFormDefault="qualified">

  <xs:annotation><xs:documentation>
Customer Import Schema. Copyright 2008 Oracle. All rights reserved.

Use this schema in conjunction with a Oracle Store Systems Data Dictionary
and the relations between the element and attribute names should be
apparent.
</xs:documentation></xs:annotation>

  <xs:include schemaLocation="../../../common.xsd" />
  <xs:element name="CustomerImport" type="CustomerImport_type">
<xs:annotation><xs:documentation>
Top-level element holding a collection of Customer elements.
</xs:documentation></xs:annotation>
</xs:element>

  <xs:complexType name="CustomerImport_type">
<xs:sequence>
<xs:element name="CustomerGroup" type="CustomerGroup_type" minOccurs="0"
maxOccurs="unbounded"/>
  <xs:element name="PricingGroup" type="PricingGroup_type" minOccurs="0"
maxOccurs="unbounded"/>
<xs:element name="Customer" type="Customer_type" minOccurs="0"
maxOccurs="unbounded"/>
<xs:element name="BusinessCustomer" type="BusinessCustomer_type" minOccurs="0"
maxOccurs="unbounded"/>
</xs:sequence>
<xs:attribute name="FillType" type="FillType_type" use="required"/>
<xs:attribute name="CreationDate" type="xs:dateTime"/>
<xs:attribute name="ExpirationDate" type="xs:dateTime"/>
<xs:attribute name="Version" type="xs:string"/>
<xs:attribute name="Priority" type="xs:int"/>
<xs:attribute name="Batch" type="xs:int"/>
</xs:complexType>

```

```

<xs:complexType name="CustomerGroup_type">
<xs:annotation><xs:documentation>
Represents a group of customers that can be marketed to,
e.g. seniors, teachers, etc. These groups are typically used
to trigger transaction-level discounts.
</xs:documentation></xs:annotation>
<xs:sequence>
<xs:element name="LocalizedNameDescription" type="LocalizedNameDescription_type"
minOccurs="1" maxOccurs="unbounded"/>
</xs:sequence>
<xs:attribute name="ChangeType" type="ChangeType_type" use="required"/>
<xs:attribute name="ID" type="xs:int" use="required"/>
</xs:complexType>

    <xs:complexType name="PricingGroup_type">
        <xs:choice>
            <xs:element name="LocalizedName" type="LocalizedNameDescription_
type" minOccurs="0" maxOccurs="unbounded"/>
            <xs:element name="Name" type="NameDescription_type" minOccurs="1"
maxOccurs="1"/>
        </xs:choice>
        <xs:attribute name="ID" type="xs:int" />
        <xs:attribute name="ChangeType" type="ChangeType_type" default="ADD"/>
    </xs:complexType>

<xs:complexType name="Customer_type">
<xs:annotation><xs:documentation>
Represents a single customer's information. Each Address, Telephone
and Email should have a different Type because the Type becomes
part of the primary key for that record.
</xs:documentation></xs:annotation>
<xs:sequence>
<xs:element name="Address" type="Address_type" minOccurs="0" maxOccurs="5"/>
<xs:element name="Telephone" type="Telephone_type" minOccurs="0" maxOccurs="7"/>
<xs:element name="Email" type="Email_type" minOccurs="0" maxOccurs="4"/>
    <xs:element name="CustomerGroupID" type="CustomerGroupID_type" minOccurs="0"
maxOccurs="unbounded"/>
</xs:sequence>
<xs:attribute name="ChangeType" type="ChangeType_type" use="required"/>
<xs:attribute name="ID" type="ID_type" use="required"/>
<xs:attribute name="FirstName" type="xs:string"/>
<xs:attribute name="LastName" type="xs:string"/>
<xs:attribute name="MiddleName" type="xs:string"/>
<xs:attribute name="Salutation" type="xs:string"/>
<xs:attribute name="Suffix" type="xs:string"/>
<xs:attribute name="BirthDate" type="xs:date"/>
<xs:attribute name="Gender" type="Gender_type"/>
<xs:attribute name="ContactByMail" type="xs:boolean"/>
<xs:attribute name="ContactByPhone" type="xs:boolean"/>
<xs:attribute name="ContactByEmail" type="xs:boolean"/>
<xs:attribute name="EmployeeID" type="EmployeeID_type"/>
<xs:attribute name="Status" type="Status_type"/>
<xs:attribute name="EncryptedHouseAccountNumber" type="xs:string"/>
<xs:attribute name="PricingGroupID" type="xs:int"/>
<xs:attribute name="PreferredLanguage" type="Language_type"/>
<xs:attribute name="PreferredCountry" type="Country_type"/>
<xs:attribute name="TaxID" type="xs:string"/>
</xs:complexType>

<xs:complexType name="BusinessCustomer_type">

```

```

<xs:annotation><xs:documentation>
Represents a single business's information. In this case, setting
any person attributes, like FirstName would be for the company's
contact.
</xs:documentation></xs:annotation>
<xs:complexContent>
<xs:extension base="Customer_type">
<xs:attribute name="CompanyName" type="xs:string" use="required" />
<xs:attribute name="TaxExemptionCertificate" type="xs:string" />
<xs:attribute name="ExceptionReason" type="xs:string" />
</xs:extension>
</xs:complexContent>
</xs:complexType>

<xs:complexType name="CustomerGroupID_type">
  <xs:annotation><xs:documentation>
    Its only necessary to specify a ChangeType when updating a customer
    and deleting the specified customer group.
  </xs:documentation></xs:annotation>
  <xs:simpleContent>
  <xs:extension base="xs:int">
    <xs:attribute name="ChangeType" type="xs:string" use="optional"
default="DEL" />
  <xs:attribute name="IdentityVerificationRequired" type="xs:boolean" />
  </xs:extension>
  </xs:simpleContent>
</xs:complexType>

<xs:complexType name="Address_type">
<xs:annotation><xs:documentation>
Its only necessary to specify a ChangeType when updating a customer
and deleting the specified address.
</xs:documentation></xs:annotation>
<xs:attribute name="ChangeType" type="xs:string" use="optional" default="DEL" />
<xs:attribute name="Type" type="AddressType_type" use="required" />
<xs:attribute name="Address1" type="xs:string" use="required" />
<xs:attribute name="Address2" type="xs:string" use="optional" />
<xs:attribute name="Address3" type="xs:string" use="optional" />
<xs:attribute name="City" type="xs:string" use="required" />
<xs:attribute name="State" type="xs:string" />
<xs:attribute name="PostalCode" type="xs:string" />
<xs:attribute name="Territory" type="xs:string" />
<xs:attribute name="Country" type="xs:string" />
</xs:complexType>

<xs:complexType name="Telephone_type">
<xs:annotation><xs:documentation>
Its only necessary to specify a ChangeType when updating a customer
and deleting the specified telephone.
</xs:documentation></xs:annotation>
<xs:attribute name="ChangeType" type="xs:string" use="optional" default="DEL" />
<xs:attribute name="Type" type="TelephoneType_type" use="required" />
<xs:attribute name="Number" type="xs:string" use="required" />
<xs:attribute name="Ext" type="xs:string" />
</xs:complexType>

<xs:complexType name="Email_type">
<xs:annotation><xs:documentation>
Its only necessary to specify a ChangeType when updating a customer
and deleting the specified email.

```

```
</xs:documentation></xs:annotation>
<xs:attribute name="ChangeType" type="xs:string" use="optional" default="DEL"/>
<xs:attribute name="Type" type="EmailType_type" use="required"/>
<xs:attribute name="Address" type="xs:string" use="required"/>
</xs:complexType>

<xs:simpleType name="Gender_type">
<xs:restriction base="xs:string">
<xs:enumeration value="Unspecified"/>
<xs:enumeration value="Female"/>
<xs:enumeration value="Male"/>
</xs:restriction>
</xs:simpleType>

<xs:simpleType name="EmployeeID_type">
<xs:restriction base="xs:string">
<xs:maxLength value="10"/>
</xs:restriction>
</xs:simpleType>

<xs:simpleType name="Status_type">
<xs:restriction base="xs:string">
<xs:enumeration value="Inactive"/>
<xs:enumeration value="Active"/>
<xs:enumeration value="Deleted"/>
</xs:restriction>
</xs:simpleType>

<xs:simpleType name="AddressType_type">
<xs:restriction base="xs:string">
<xs:enumeration value="Unspecified"/>
<xs:enumeration value="Home"/>
<xs:enumeration value="Work"/>
<xs:enumeration value="Other"/>
<xs:enumeration value="Mail"/>
</xs:restriction>
</xs:simpleType>

<xs:simpleType name="TelephoneType_type">
<xs:restriction base="xs:string">
<xs:enumeration value="Unspecified"/>
<xs:enumeration value="Home"/>
<xs:enumeration value="Work"/>
<xs:enumeration value="Mobile"/>
<xs:enumeration value="Fax"/>
<xs:enumeration value="Pager"/>
<xs:enumeration value="Other"/>
</xs:restriction>
</xs:simpleType>

<xs:simpleType name="EmailType_type">
<xs:restriction base="xs:string">
<xs:enumeration value="Unspecified"/>
<xs:enumeration value="Home"/>
<xs:enumeration value="Work"/>
<xs:enumeration value="Other"/>
</xs:restriction>
</xs:simpleType>

</xs:schema>
```

The following is an example CustomerImport XML file:

Example B-4 CustomerImport.xml

```
<?xml version="1.0" encoding="UTF-8"?>
<CustomerImport xmlns:xsi="http://www.w3.org/2001/XMLSchema-instance"
xsi:noNamespaceSchemaLocation="CustomerImport.xsd"
    Priority="0"
    FillType="FullIncremental"
    Version="1.0"
    Batch="1"
    CreationDate="2001-12-17T09:30:47.0Z"
    ExpirationDate="2027-12-17T09:30:47.0Z">

  <CustomerGroup ID="0" ChangeType="DEL"/>

  <CustomerGroup ID="0" ChangeType="ADD">
    <Name Language="en">Group0 Name</Name>
    <Description Language="en">Customer Group 0 description</Description>
  </CustomerGroup>

  <CustomerGroup ID="1" ChangeType="ADD">
    <Name Language="en">Group1 Name</Name>
    <Name Language="fr">Grouper le Nom</Name>
    <Description Language="en">Customer Group 1 description</Description>
    <Description Language="fr">Ceci est un groupe clientèle importé</Description>
  </CustomerGroup>

  <CustomerGroup ID="2" ChangeType="ADD">
    <Name Language="en">Group2 Name</Name>
    <Description Language="en">Customer Group 2 description</Description>
  </CustomerGroup>

  <CustomerGroup ID="2" ChangeType="UPD">
    <Name Language="fr">Grouper le Nom</Name>
    <Description Language="fr">Ceci est un groupe clientèle importé</Description>
  </CustomerGroup>

  <Customer ChangeType="DEL" ID="04241990" />

  <Customer
    ChangeType="ADD"
    ID="04241990"
    FirstName="Joe"
    LastName="Smith" />

  <Customer
    ChangeType="UPD"
    ID="04241990"
    FirstName="Joe"
    LastName="Smith"
    MiddleName="P"
    Salutation="Mr"
    Suffix="Jr"
    BirthDate="1970-01-01"
    Gender="Male"
    ContactByEmail="true"
    ContactByPhone="true"
    ContactByMail="true" />
```



```
EmployeeID="20027"
Status="Active"
EncryptedHouseAccountNumber="cWD4aIA1E4/LyabIBBlJ6+oMDSGhsdBj+DnzjVwr6Pk="
PricingGroupID="2"
TaxID="4444"
PreferredLanguage="en"
PreferredCountry="US">
  <Address Type="Home" Address1="1234 River Rd" Address2="Apt 12" City="Round
Rock" State="TX" PostalCode="7878799" Country="US" />
  <Address Type="Work" Address1="1111 Potomac Ave" Address2="Suite F"
City="Austin" State="TX" PostalCode="78756" Country="US" />
  <Telephone Type="Work" Number="5125551234" Ext="4444" />
  <Telephone Type="Home" Number="5125551235" />
  <Telephone Type="Mobile" Number="5125551236" />
  <Email Type="Home" Address="joe.smith@gmail.com" />
  <Email Type="Work" Address="joe.smith@acme.com" />
  <CustomerGroupID IdentityVerificationRequired="true">1</CustomerGroupID>
  <CustomerGroupID IdentityVerificationRequired="true">2</CustomerGroupID>
</Customer>

<BusinessCustomer
ChangeType="ADD"
ID="04241991"
CompanyName="Acme Inc"
TaxExemptionCertificate="0123456789"
ExceptionReason="1234567890">
  <Address Type="Work" Address1="1234 River Rd" Address2="Suite F" City="Austin"
State="TX" PostalCode="78756" Country="US" />
  <Telephone Type="Mobile" Number="7125558989" />
</BusinessCustomer>
<BusinessCustomer
ChangeType="ADD"
ID="04241992"
CompanyName="Gizmos Inc"
TaxExemptionCertificate="01234567891"
ExceptionReason="01234567891"
FirstName="Jane"
LastName="Doe"
MiddleName="X"
Salutation="Mrs"
BirthDate="1971-10-10"
Gender="Female"
ContactByMail="true"
ContactByPhone="true"
ContactByEmail="false"
Status="Active"
EncryptedHouseAccountNumber="cWD4aIA1E4/LyabIBBlJ6+oMDSGhsdBj+DnzjVwr6Pk="
PricingGroupID="2"
PreferredLanguage="fr"
PreferredCountry="FR"
TaxID="55555">
  <Address Type="Work" Address1="101 Congress Ave" City="Austin" State="TX"
PostalCode="78701" Country="US" />
  <Telephone Type="Mobile" Number="7125558989" />
  <Email Type="Work" Address="info@gizmos.com" />
  <CustomerGroupID IdentityVerificationRequired="true">1</CustomerGroupID>
  <CustomerGroupID IdentityVerificationRequired="false">2</CustomerGroupID>
</BusinessCustomer>

</CustomerImport>
```

Employee Import

Table B-3 identifies the XSD elements in the EmployeeImport.xsd file.

Table B-3 Employee Import XSD Element Mapping Table

Log/Physical table	Target	Physical Column Name	Data Type	XSD Element/Attribute Path	Notes
Employee PA_EM	EmployeeID	ID_EM	VARCHAR(10)	Employee/EmployeeID	
	PartyID	ID_PRTY	INTEGER	Employee/PartyID	Link to PA_PRTY not required by application.
	EmployeeLoginID	ID_LOGIN	VARCHAR(120)	Employee/EmployeeAccess/EmployeeLoginID	
	EmployeeAlternateID	ID_ALT	VARCHAR(120)	Employee/EmployeeAccess/EmployeeAltID	
	EmployeeAccessPassword	PW_ACS_EM	VARCHAR(250)	Employee/EmployeeAccess/AccessPassword	
	EmployeeName	NM_EM	VARCHAR(250)	Employee/EmployeeFullName	The length here is defined as the length of single byte string. If multibyte characters are used, the max length should be $250/4 = 60$.
	EmployeeLastName	LN_EM	VARCHAR(120)	Employee/EmployeeLastName	The length here is defined as the length of single byte string. If multibyte characters are used, the max length should be $120/4 = 30$.
	EmployeeFirstName	FN_EM	VARCHAR(120)	Employee/EmployeeFirstName	The length here is defined as the length of single byte string. If multibyte characters are used, the max length should be $120/4 = 30$.
	EmployeeMiddleName	MD_EM	VARCHAR(120)	Employee/EmployeeMiddleName	The length here is defined as the length of single byte string. If multibyte characters are used, the max length should be $120/4 = 30$.
	EmployeeRole	ROLE_EM	VARCHAR(120)	Employee/EmployeeRole	
	SocialSecurityNumber	UN_NMB_SCL_SCTY	CHAR(9)	Employee/EmployeeSSN	
	EmployeeStatusCode	SC_EM	VARCHAR(20)	Employee/StatusCode	
	WorkGroupID	ID_GP_WRK	INTEGER	Employee/EmployeeAccess/WorkGroupID	
	EmployeeLocale	LCL	VARCHAR(10)	Employee/Locale	

Table B-3 Employee Import XSD Element Mapping Table(Cont.)

Log/Physical table	Target	Physical Column Name	Data Type	XSD Element/Attribute Path	Notes
	NumberOfDaysValidForTempEmployees	NUMB_DYS_VLD	INTEGER	Employee/NumberOfDaysValid	Only applies to temporary employees.
	ExpirationTimeForTempEmployees	DC_EXP_TMP	DATE	Employee/TempEmployeeExpirationDate	Only applies to temporary employees.
	EmployeeType	TYPE_EMP	INTEGER	Employee/EmployeeType	0 means Standard employee. 1 means Temporary employee.
	EmployeeStoreAssignment	ID_STR_RT	VARCHAR(5)	Employee/EmployeeStoreOrHierarchyAssn/EmployeeStoreID	
	NewPasswordRequiredFlag	FL_PW_NW_REQ	CHAR(1)	Employee/EmployeeAccess/NewPasswordRequired	
	PasswordCreatedDate	TS_CRT_PW	TIMESTAMP	Employee/EmployeeAccess/PasswordCreationDate	If date is not specified, a new date is used.
	NumberOfFailedPasswords	NUMB_FLD_PW	INTEGER	0	No failed passwords inserted as it is calculated by each application.
Employee Password History MA_HST_PW_EM	EmployeeID	ID_EM	VARCHAR(10)	Employee/EmployeeID	
	PasswordCreatedDate	TS_CRT_PW	TIMESTAMP	Employee/EmployeeAccess/PasswordHistoryEntry/PasswordCreationDate	If date is not specified, a new date is used.
	EmployeeAccessPassword	PW_ACS_EM	VARCHAR(250)	Employee/EmployeeAccess/PasswordHistoryEntry/AccessPassword	
Employee Hierarchy Association EMPLOYEE_HIERARCHY_ASSN	LoginID	ID_LOGIN	VARCHAR(120)	Employee/EmployeeAccess/EmployeeLoginID	

Table B-3 Employee Import XSD Element Mapping Table(Cont.)

Log/Physical table	Target	Physical Column Name	Data Type	XSD Element/Attribute Path	Notes
	FunctionID	ID_STRGP_FNC	INTEGER	Employee/EmployeeStoreOrHierarchyAssn/EmployeeHierarchyAssn/StoreGroupFunctionID	
	GroupID	ID	VARCHAR(10)	Employee/EmployeeStoreOrHierarchyAssn/EmployeeHierarchyAssn/NoIdeID	
	GroupType	TYPE	VARCHAR(10)	Employee/EmployeeStoreOrHierarchyAssn/EmployeeHierarchyAssn/NoIdeType	

Example B-5 EmployeeImport.xsd

```

<?xml version="1.0" encoding="UTF-8" ?>
<xs:schema xmlns:xs="http://www.w3.org/2001/XMLSchema"
  elementFormDefault="qualified">

  <xs:annotation><xs:documentation>
  Employee Import Schema. Copyright 2006 Oracle. All rights reserved.
  </xs:documentation></xs:annotation>

  <xs:include schemaLocation="../common.xsd"></xs:include>
  <xs:element name="EmployeeImport" type="EmployeeImport_type">
  <xs:annotation><xs:documentation>
  Top-level element holding a collection of Employee elements.
  </xs:documentation></xs:annotation>
  </xs:element>

  <xs:complexType name="EmployeeImport_type">
  <xs:sequence>
  <xs:element name="Employee" type="Employee_type" minOccurs="1"
  maxOccurs="unbounded" />
  </xs:sequence>
  <xs:attribute name="FillType" type="FillType_type" use="required"/>
  <xs:attribute name="CreationDate" type="xs:dateTime"/>
  <xs:attribute name="ExpirationDate" type="xs:dateTime"/>
  <xs:attribute name="Version" type="xs:string"/>
  <xs:attribute name="Priority" type="xs:int"/>
  <xs:attribute name="Batch" type="xs:int"/>
  </xs:complexType>

  <xs:complexType name="Employee_type">
  <xs:annotation><xs:documentation>
  Represents a single employee's information.
  </xs:documentation></xs:annotation>
  <xs:sequence>
  <xs:element name="ChangeType" type="ChangeType_type" default="ADD" minOccurs="1"
  maxOccurs="1" />
  <xs:element name="EmployeeID" type="ID_type" minOccurs="1" maxOccurs="1" />
  <xs:element name="EmployeeFirstName" type="xs:string" minOccurs="0" maxOccurs="1"

```

```

/>
<xs:element name="EmployeeLastName" type="xs:string" minOccurs="0" maxOccurs="1"
/>
<xs:element name="EmployeeMiddleName" type="xs:string" minOccurs="0" maxOccurs="1"
/>
<xs:element name="EmployeeFullName" type="xs:string" minOccurs="0" maxOccurs="1"
/>
<xs:element name="EmployeeSSN" type="SSN_type" minOccurs="0" maxOccurs="1" />
<xs:element name="EmployeeRole" type="xs:string" minOccurs="0" maxOccurs="1" />
<xs:element name="PartyID" type="xs:int" minOccurs="0" maxOccurs="1" />
<xs:element name="StatusCode" type="StatusCode_type" minOccurs="0" maxOccurs="1"
/>
<xs:element name="Locale" type="ID_type" minOccurs="0" maxOccurs="1" />
<xs:element name="EmployeeAccess" type="EmployeeAccess_type" minOccurs="0"
maxOccurs="1" />
<xs:element name="EmployeeType" type="StatusCode_type">
<xs:annotation><xs:documentation>
0 means 'Standard' employee, 1 means Temporary employee
</xs:documentation></xs:annotation>
</xs:element>
<xs:element name="NumberDaysValid" type="xs:int" minOccurs="0" maxOccurs="1">
<xs:annotation><xs:documentation>
Only applies to temporary employee
</xs:documentation></xs:annotation>
</xs:element>
<xs:element name="TempEmployeeExpirationDate" type="xs:date" minOccurs="0"
maxOccurs="1">
<xs:annotation><xs:documentation>
Only applies to temporary employee
</xs:documentation></xs:annotation>
</xs:element>
<xs:element name="EmployeeStoreOrHierarchyAssn"
type="EmployeeStoreOrHierarchyAssn_type" minOccurs="0" maxOccurs="unbounded" />
</xs:sequence>
</xs:complexType>

<xs:simpleType name="ID_type">
<xs:restriction base="xs:string">
<xs:maxLength value="10" />
</xs:restriction>
</xs:simpleType>

<xs:simpleType name="SSN_type">
<xs:restriction base="xs:string">
<xs:maxLength value="9" />
</xs:restriction>
</xs:simpleType>

<xs:simpleType name="StatusCode_type">
<xs:restriction base="xs:string">
<xs:enumeration value="0" />
<xs:enumeration value="1" />
</xs:restriction>
</xs:simpleType>

<xs:complexType name="EmployeeAccess_type">
<xs:annotation><xs:documentation>
Holds all information regarding access to the system.
</xs:documentation></xs:annotation>
<xs:sequence>

```

```

<xs:element name="EmployeeLoginID" type="xs:string" />
<xs:element name="AccessPassword" type="xs:string" />
<xs:element name="WorkGroupID" type="xs:int" />
<xs:element name="EmployeeAltID" type="xs:string" minOccurs="0" maxOccurs="1" />
<xs:element name="NewPasswordRequired" type="xs:boolean" />
<xs:element name="PasswordCreationDate" type="xs:dateTime" />
<xs:element name="PasswordHistory" type="PasswordHistory_type" minOccurs="0"
maxOccurs="1">
</xs:element>
</xs:sequence>
</xs:complexType>

<xs:complexType name="PasswordHistory_type">
<xs:sequence>
<xs:element name="PasswordHistoryEntry" type="PasswordHistoryEntry_type"
minOccurs="1" maxOccurs="unbounded" />
</xs:sequence>
</xs:complexType>

<xs:complexType name="PasswordHistoryEntry_type">
<xs:annotation><xs:documentation>
Holds a single password history entry.
</xs:documentation></xs:annotation>
<xs:sequence>
<xs:element name="PasswordCreationDate" type="xs:dateTime" />
<xs:element name="AccessPassword" type="xs:string" />
</xs:sequence>
</xs:complexType>

<xs:complexType name="EmployeeStoreOrHierarchyAssn_type">
<xs:annotation><xs:documentation>
Holds an employee association to a store and/or a hierarchy node. Generally, only
one of the
enclosed elements is provided; however, there may be cases where an employee needs
both a store
association and a hierarchy association, so a sequence with optional elements is
used instead of
a choice.
</xs:documentation></xs:annotation>
<xs:sequence>
<xs:element name="EmployeeStoreID" type="RetailStoreId_type" minOccurs="0"
maxOccurs="1" />
<xs:element name="EmployeeHierarchyAssn" type="EmployeeHierarchyAssn_type"
minOccurs="0" maxOccurs="1" />
</xs:sequence>
</xs:complexType>

<xs:complexType name="EmployeeHierarchyAssn_type">
<xs:sequence>
<xs:element name="NodeID" type="xs:string" minOccurs="1" maxOccurs="1" />
<xs:element name="NodeType" type="xs:string" minOccurs="1" maxOccurs="1" />
<xs:element name="StoreGroupFunctionID" type="xs:int" minOccurs="1" maxOccurs="1"
/>
</xs:sequence>
</xs:complexType>

<xs:simpleType name="FillType_type">
<xs:restriction base="xs:string">
<xs:enumeration value="KillAndFill"/>
<xs:enumeration value="FullIncremental"/>

```

```

</xs:restriction>
</xs:simpleType>

</xs:schema>

```

The following is an example Employee Import XML file.

Example B–6 EmployeeImport.xml

```

<?xml version="1.0" encoding="UTF-8"?>
<EmployeeImport xmlns:xsi="http://www.w3.org/2001/XMLSchema-instance"
xsi:noNamespaceSchemaLocation="EmployeeImport.xsd"
Priority="0"
FillType="FullIncremental"
Version="1.0"
Batch="1"
CreationDate="2001-12-17T09:30:47.0Z"
ExpirationDate="2027-12-17T09:30:47.0Z">

  <Employee>
    <ChangeType>DEL</ChangeType>
    <EmployeeID>20027</EmployeeID>
  </Employee>

  <Employee>
    <ChangeType>ADD</ChangeType>
    <EmployeeID>20027</EmployeeID>
    <EmployeeFirstName>Guest</EmployeeFirstName>
    <EmployeeLastName>User</EmployeeLastName>
    <EmployeeMiddleName>P</EmployeeMiddleName>
    <EmployeeFullName>Guest User</EmployeeFullName>
    <EmployeeSSN>172372777</EmployeeSSN>
    <EmployeeRole>Administrator</EmployeeRole>
    <PartyID>1</PartyID>
    <StatusCode>1</StatusCode>
    <Locale>en_US</Locale>
    <EmployeeAccess>
      <EmployeeLoginID>pos</EmployeeLoginID>

      <AccessPassword>cWD4aIA1E4/LyabIBBlJ6+oMDSGhsdBj+DnzjVvr6Pk=</AccessPassword>
      <WorkGroupID>3</WorkGroupID>
      <EmployeeAltID>pos</EmployeeAltID>
      <NewPasswordRequired>true</NewPasswordRequired>
      <PasswordCreationDate>2001-12-31T12:00:00</PasswordCreationDate>
      <PasswordHistory>
        <PasswordHistoryEntry>
          <PasswordCreationDate>2001-12-31T12:00:00</PasswordCreationDate>
        </PasswordHistoryEntry>
      </PasswordHistory>
    </EmployeeAccess>
    <EmployeeType>0</EmployeeType>
    <EmployeeStoreOrHierarchyAssn>
      <EmployeeStoreID>04241</EmployeeStoreID>
      <EmployeeHierarchyAssn>
        <NodeID>04241</NodeID>
        <NodeType>store</NodeType>
        <StoreGroupFunctionID>1</StoreGroupFunctionID>
      </EmployeeHierarchyAssn>

```

```

    </EmployeeStoreOrHierarchyAssn>
  </Employee>
</EmployeeImport>

```

Item Import

Table B-4 identifies the PreloadData element mapping for the ItemImport.xsd file.

Table B-4 Item Import XSD PreloadData Element Mapping Table

Log/Physical table	Target	Physical Column Name	Data Type	XSD Element/Attribute Path	Notes
ItemColor CO_CLR	ColorCode	ED_CLR	VARCHAR(20)	PreloadData/Color@Code	
	ColorNames	NM_CLR	VARCHAR(120)	PreloadData/Color@Names	Contains a short list of names given to this color.
	Description	DE_CLR	VARCHAR(250)	PreloadData/Color@Description	
	RecordCreated Timestamp	TS_CRT_RCRD	TIMESTAMP	Now()	
	RecordLast Modified Timestamp	TS_MDF_RCRD	TIMESTAMP	Now()	
ItemColor18 N CO_CLR_I8	ColorCode	ED_CLR	VARCHAR(20)	PreloadData/Color@Code	
	Locale	LCL	VARCHAR(10)	No mapping available	System Supported Locales
	LocalizedColorName	NM_CLR	VARCHAR(120)	PreloadData/Color/LocalizedNameDescription@Name	The length here is defined as the length of single byte string. If multibyte characters are used, the max length should be 120/4 = 30.
	LocalizedColorDescription	DE_CLR	VARCHAR(250)	PreloadData/Color/LocalizedNameDescription@Description	The length here is defined as the length of single byte string. If multibyte characters are used, the max length should be 250/4 = 60.
ItemSize CO_SZ	SizeCode	ED_SZ	VARCHAR(10)	PreloadData/Size@Code	
	ActualSize Proportion Description	DE_PRPTN_ACT_SZ	VARCHAR(250)	PreloadData/Size@ProportionDesc	
	ActualSize Type Description	DE_TYP_ACT_SZ	VARCHAR(250)	PreloadData/Size@TypeDesc	
	ActualSize Code	ED_SZ_ACT	VARCHAR(20)	PreloadSize/Size@ActualSizeCode	

Table B-4 Item Import XSD PreloadData Element Mapping Table

Log/Physical table	Target	Physical Column Name	Data Type	XSD Element/Attribute Path	Notes
	TableName	NM_TB_SZ	VARCHAR(120)	PreloadSize/Size@TableName	
	TableCode	ED_TB_SZ	VARCHAR(20)	PreloadSize/Size@TableCode	
	Table Description	DE_TB_SZ	VARCHAR(250)	PreloadSize/Size@TableDesc	
	RecordCreated Timestamp	TS_CRT_RCRD	TIMESTAMP	Now()	
	RecordLast Modified Timestamp	TS_MDF_RCRD	TIMESTAMP	Now()	
ItemSizeI18N CO_SZ_I8	SizeCode	ED_SZ	VARCHAR(10)	PreloadData/Size@Code	
	Locale	LCL	VARCHAR(10)	No mapping available	System Supported Locales
	LocalizedActualSizeProportionDescription	DE_PRPTN_ACT_SZ	VARCHAR(250)	PreloadData/Size/LocalizedSizeData@ProportionDesc	The length here is defined as the length of single byte string. If multibyte characters are used, the max length should be $250/4 = 60$.
	LocalizedActualSizeTypeDescription	DE_TYP_ACT_SZ	VARCHAR(250)	PreloadData/Size/LocalizedSizeData@TypeDesc	The length here is defined as the length of single byte string. If multibyte characters are used, the max length should be $250/4 = 60$.
	LocalizedTableName	NM_TB_SZ	VARCHAR(120)	PreloadData/Size/LocalizedSizeData@TableName	The length here is defined as the length of single byte string. If multibyte characters are used, the max length should be $120/4 = 30$.
	LocalizedTable Description	DE_TB_SZ	VARCHAR(250)	PreloadData/Size/LocalizedSizeData@TableDesc	The length here is defined as the length of single byte string. If multibyte characters are used, the max length should be $250/4 = 60$.
ItemStyle CO_STYL	StyleCode	LU_STYL	VARCHAR(4)	PreloadData/Style@Code	
	StyleName	NM_STYL	VARCHAR(120)	PreloadData/Style@Name	Contains a short list of names given to this color.
	Description	DE_STYL	VARCHAR(250)	PreloadData/Style@Description	

Table B-4 Item Import XSD PreloadData Element Mapping Table

Log/Physical table	Target	Physical Column Name	Data Type	XSD Element/Attribute Path	Notes
	RecordCreated Timestamp	TS_CRT_RCRD	TIMESTAMP	Now()	
	RecordLast Modified Timestamp	TS_MDF_RCRD	TIMESTAMP	Now()	
ItemStyleI18N CO_STYL_I8	StyleCode	LU_STYL	VARCHAR(4)	PreloadData/Style@Code	
	Locale	LCL	VARCHAR(10)	No mapping available	System Supported Locales
	LocalizedStyle Name	NM_STYL	VARCHAR(120)	PreloadData/Style/LocalizedNameDescription@Name	The length here is defined as the length of single byte string. If multibyte characters are used, the max length should be 120/4 = 30.
	LocalizedStyle Description	DE_STYL	VARCHAR(250)	PreloadData/Style/LocalizedNameDescription@Description	The length here is defined as the length of single byte string. If multibyte characters are used, the max length should be 250/4 = 60.
UnitOf Measure CO_UOM	UnitOf MeasureCode	LU_UOM	VARCHAR(2)	PreloadData/UOM@Code	
	UnitOf MeasureType Code	TY_UOM	VARCHAR(2)	PreloadData/UOM@TypeCode	
	EnglishMetric Flag	FL_UOM_ENG_MC	CHAR(1)	PreloadData/UOM@System	"Metric" = 1
	Name	NM_UOM	VARCHAR(120)	PreloadData/UOM@Name	
	Description	DE_UOM	VARCHAR(250)	PreloadData/UOM@Description	
	DefaultUnitOf MeasureFlag	FL_DFLT_UOM	CHAR(1)	PreloadData/UOM@IsDefault	
	DefaultEntry Code	FL_CD_ENT_DFLT	CHAR(1)	PreloadData/UOM@DefaultEntryCode	
	EnabledFlag	FL_CD_ENT_ENAB	CHAR(1)	PreloadData/UOM@Enabled	
	ListSortIndex	CD_ENT_SRT	SMALLINT	PreloadData/UOM@SortIndex	
UnitOfMeasureI18N CO_UOM_I8	UnitOfMeasureCode	LU_UOM	VARCHAR(2)	PreloadData/UOM@Code	
	Locale	LCL	VARCHAR(10)	No mapping available	System Supported Locales

Table B-4 Item Import XSD PreloadData Element Mapping Table

Log/Physical table	Target	Physical Column Name	Data Type	XSD Element/Attribute Path	Notes
	UnitOfMeasureName	NM_UOM	VARCHAR(120)	PreloadData/UOM/LocalizedNameDescription@Name	The length here is defined as the length of single byte string. If multibyte characters are used, the max length should be $120/4 = 30$.
	UnitOfMeasureDescription	DE_UOM	VARCHAR(250)	PreloadData/UOM/LocalizedNameDescription@Description	The length here is defined as the length of single byte string. If multibyte characters are used, the max length should be $250/4 = 60$.
Manufacturer PA_MF	ManufacturerID	ID_MF	VARCHAR(22)	PreloadData/Manufacturer@ID	
	Name	NM_MF	VARCHAR(120)	PreloadData/Manufacturer@Name	
	PartyID	ID_PRTY	Null value to be stored		
	RecordCreatedTimestamp	TS_CRT_RCRD	TIMESTAMP		
	RecordLastModifiedTimestamp	TS_MDF_RCRD	TIMESTAMP		
Manufacturer 18N PA_MF_I8	ManufacturerID	ID_MF	VARCHAR(22)	PreloadData/Manufacturer@ID	
	Locale	LCL	VARCHAR(10)	No mapping available	System Supported Locales
	LocalizedName	NM_MF	VARCHAR(120)	PreloadData/Manufacturer/LocalizedName@Name	The length here is defined as the length of single byte string. If multibyte characters are used, the max length should be $120/4 = 30$.
Merchandise Classification Code LU_CD_STRC_MR	Merchandise Classification Code	ID_STRC_MR_CD	VARCHAR(10)	PreloadData/Merchandise Classification@Code	
	Merchandise Classification Code Description	DE_STRC_MR_CD	VARCHAR(250)	PreloadData/Merchandise Classification@Description	
	RecordCreatedTimestamp	TS_CRT_RCRD	TIMESTAMP	Now()	
	RecordLast Modified Timestamp	TS_MDF_RCRD	TIMESTAMP	Now()	

Table B-4 Item Import XSD PreloadData Element Mapping Table

Log/Physical table	Target	Physical Column Name	Data Type	XSD Element/Attribute Path	Notes
MerchandiseClassificationCodeI18N LU_CD_STRC_MR_I8	MerchandiseClassificationCode	ID_STRC_MR_CD	VARCHAR(10)	PreloadData/MerchandiseClassification@Code	
	Locale	LCL	VARCHAR(10)	No mapping available	System Supported Locales
	LocalizedMerchandiseClassificationCodeDescription	DE_UOM	VARCHAR(250)	PreloadData/MerchandiseClassification/LocalizedDescription@Description	The length here is defined as the length of single byte string. If multibyte characters are used, the max length should be 250/4 = 60.
SupplierPA_SPR	Supplier	ID_SPR	VARCHAR(20)	PreloadData/Supplier@ID	
	DUNSNumber	DU_SPR	VARCHAR(9)	PreloadData/Supplier@DUNSNumber	
	Name	NM_SPR	VARCHAR(120)	PreloadData/Supplier@Name	
	SupplierIsManufacturerFlag	FL_MF_SPR_IS	CHAR(1)	PreloadData/Supplier@IsManufacturer	
	PartyRoleTypeCode	TY_RO_PRTY	VARCHAR(20)	No Mapping Found	Null value is entered. Column is not used in database.
	PartyID	ID_PRTY	INTEGER	No Mapping Found	Null value is entered. Column is used in database.
	SupplierI18NPA_SPR_I8	Supplier	LU_UOM	VARCHAR(20)	PreloadData/Supplier@ID
Locale		LCL	VARCHAR(10)	No mapping available	System Supported Locales
LocalizedName		NM_SPR	VARCHAR(120)	PreloadData/Supplier/LocalizedName@Name	The length here is defined as the length of single byte string. If multibyte characters are used, the max length should be 120/4 = 30.
DO_MSG	Message ID	ID_MSG	INTEGER	PreloadData/Message@ID	Maximum field size for INTEGER is typically NUMBER(10) to support Java INT datatype in application.

Table B-4 Item Import XSD PreloadData Element Mapping Table

Log/Physical table	Target	Physical Column Name	Data Type	XSD Element/Attribute Path	Notes
ItemMessage18N DO_MSG_I8	Message ID	ID_MSG	INTEGER	PreloadData/Mess age@ID	
	Locale	LCL	VARCHAR(10)	PreloadData/Mess age/MsgText@Lan guage	
	MessageDispl ayName	NM_MSG_ DPLY	VARCHAR(120)	PreloadData/Mess age/MsgText@Na me	The length here is defined as the length of single byte string. If multibyte characters are used, the max length should be 120/4 = 30.
	MessageDispl ayText	NA_MSG_ DPLY	CLOB	PreloadData/Mess age/MsgText	

Table B-5 identifies the item element mapping for the ItemImport.xsd file.

Table B-5 Item Import XSD Item Element Mapping Table

Log/Physical table	Target	Physical Column Name	Data Type	XSD Element/Attribute Path	Notes
Item AS_ITM	ItemID	ID_ITM	VARCHAR(14)	Item @ID	
	ItemProductID	ID_ITM_PDT	VARCHAR(14)	No Mapping	
	DiscountFlag	FL_ITM_DSC	CHAR(1)	Item @Discountable	true = 1, false= 0
	Damage DiscountFlag	FL_ITM_DSC_ DMG	CHAR(1)	Item @Damage Discountable	true = 1, false= 0
	ItemSize RequiredFlag	FL_ITM_SZ_ REQ	CHAR(1)	Item @SizeRequired	true = 1, false= 0
	POS DepartmentID	ID_DPT_POS	VARCHAR(14)	Item @POS DepartmentID	
	AuthorizedFor SaleFlag	FL_AZN_FR_ SLS	CHAR(1)	Item @Authorized ForSale	true = 1, false= 0
	TaxExempt Code	LU_EXM_TX	VARCHAR(20)	Item @Taxable	true = 1, false= 0
	Description	DE_ITM	VARCHAR(250)	Item/Description	
	Abbreviated Description	DE_ITM_ SHRT	VARCHAR(120)	Item/ShortName	Based on the default locale. The ShortName specific to the locale is inserted into the column. When application is i81N aware, locale-specific data is inserted into the locale table.
	TypeCode	TY_ITM	VARCHAR(20)	Item @Type	Stock=STCK Service=SRVC Coupon=SCPN

Table B-5 Item Import XSD Item Element Mapping Table

Log/Physical table	Target	Physical Column Name	Data Type	XSD Element/Attribute Path	Notes
	KitSetCode	LU_KT_ST	VARCHAR(20)	Item @KitSetCode	<p>0 (Default Value) means item is not part of a kit.</p> <p>1 means it is a kit and this item is the header of the kit.</p> <p>2 means this item is one of the component of the kit.</p>
	Merchandise StructureID	ID_STRC_MR	INTEGER	Item/Merchandise Hierarchy @StructureID	Notes: Some question as to whether we are actually using this.
	Merchandise Hierarchy LevelCode	LU_HRC_MR_LV	VARCHAR(4)	Item/Merchandise Hierarchy @Level	
	Merchandise HierarchyID	ID_MRHRC_GP	VARCHAR(14)	Item/Merchandise Hierarchy	
	TaxGroupID	ID_GP_TX	INTEGER	<ul style="list-style-type: none"> ▪ RetailStore Item@VatCode ▪ RetailStore Item@Tax Group ▪ Item@Tax Group 	If the vatcode or the taxgroup attributes are given in the retailstoreitem tag the corresponding value only will be inserted in the ID_GP_TX column. If both of the vatcode and taxgroup attributes are not provided, the Item@taxgroup attribute is considered; otherwise it is ignored.
	Activation RequiredFlag	FL_ACTVN_RQ	CHAR(1)	Item @Activation Required	true = 1 , false= 0
	Registry EligibleFlag	FL_ITM_RGSTRY	CHAR(1)	Item @RegistryEligible	true = 1 , false= 0
	Merchandise Classification Code00	ID_STRC_MR_CD0	VARCHAR(10)	Item @Classification1	
	Merchandise Classification Code01	ID_STRC_MR_CD1	VARCHAR(10)	Item @Classification2	
	Merchandise Classification Code02	ID_STRC_MR_CD2	VARCHAR(10)	Item @Classification3	
	Merchandise Classification Code03	ID_STRC_MR_CD3	VARCHAR(10)	Item @Classification4	
	Merchandise Classification Code04	ID_STRC_MR_CD4	VARCHAR(10)	Item @Classification5	
	Merchandise Classification Code05	ID_STRC_MR_CD5	VARCHAR(10)	Item @Classification6	

Table B-5 Item Import XSD Item Element Mapping Table

Log/Physical table	Target	Physical Column Name	Data Type	XSD Element/Attribute Path	Notes
	Merchandise Classification Code06	ID_STRC_MR_CD6	VARCHAR(10)	Item@Classification7	
	Merchandise Classification Code07	ID_STRC_MR_CD7	VARCHAR(10)	Item@Classification8	
	Merchandise Classification Code08	ID_STRC_MR_CD8	VARCHAR(10)	Item@Classification9	
	Merchandise Classification Code09	ID_STRC_MR_CD9	VARCHAR(10)	Item@Classification10	
	PriceAudit Flag	FL_ADT_ITM_PRC	CHAR(1)	No Mapping	Null value to be entered.
	UsageCode	LU_ITM_USG	VARCHAR(20)	No Mapping	Null value to be entered.
	Name	NM_ITM	VARCHAR(120)	No Mapping	Null value to be entered.
	Substitute IdentifiedFlag	FL_ITM_SBST_IDN	CHAR(1)	No Mapping	Default value of 0.
	Order Collection Code	LU_CLN_ORD	VARCHAR(20)	No Mapping	Null value to be entered.
	PriceLineID	ID_LN_PRC	INTEGER	No Mapping	Null value to be entered.
	BrandName	NM_BRN	VARCHAR(120)	No Mapping	Null value to be entered.
	SeasonCode	LU_SN	VARCHAR(20)	No Mapping	Null value to be entered.
	FiscalYear	FY	VARCHAR(4)	No Mapping	Null value to be entered.
	Subseason Code	LU_SBSN	VARCHAR(20)	No Mapping	Null value to be entered.
	RecordCreated Timestamp	TS_CRT_RCRD	TIMESTAMP	Now()	
	RecordLast Modified Timestamp	TS_MDF_RCRD	TIMESTAMP	Now()	
	ManufacturerID	ID_MF	INTEGER		
ItemI18N AS_ITM_I8	ItemID	ID_ITM	VARCHAR(14)	Item@ID	
	Locale	LCL	VARCHAR(10)	No mapping available	System SupportedLocale
	Description	DE_ITM	VARCHAR(250)	Item/LocalizedNameDescription@Description	The length here is defined as the length of single byte string. If multibyte characters are used, the max length should be 250/4 = 60.
	ItemName	NM_ITM	VARCHAR(120)	No mapping available	

Table B-5 Item Import XSD Item Element Mapping Table

Log/Physical table	Target	Physical Column Name	Data Type	XSD Element/Attribute Path	Notes
	Abbreviated Description	DE_ITM_SHRT	VARCHAR(120)	Item/LocalizedNameDescription@Name	The length here is defined as the length of single byte string. If multibyte characters are used, the max length should be $120/4 = 30$.
	BrandName	NM_BRN	VARCHAR(120)	No mapping available	
StockItem AS_ITM_STK	ItemID	ID_ITM	VARCHAR(14)	Item @ID	
	StockItemSale UnitOf MeasureCode	LU_UOM_SLS	VARCHAR(20)	Item @UOMCode	Default to UN for units is not specified.
	ColorCode	ED_CLR	VARCHAR(20)	Item @Color	
	SizeCode	ED_SZ	VARCHAR(10)	Item @Size	
	StyleCode	LU_STYL	VARCHAR(4)	Item @Style	
	SupplierID	ID_SPR	VARCHAR(20)	Item/RetailStoreItem/POIdentity @SupplierID	
	PackItem WeightCount	QW_ITM_PCK	DECIMAL(9,2)	Item @PackItemWeightCount	
	SerializedItem ValidationFlag	FL_VLD_SRZ_ITM	CHAR(1)	Item @SerializedItem	true = 1, false= 0
	RestockingFee Flag	FL_FE_RSTK	CHAR(1)	Item @RestockingFee	true = 1, false= 0
	Record Creation Timestamp	TS_CRT_RCRD	TIMESTAMP	Now()	
	Record Last Modified Timestamp	TS_MDF_RCRD	TIMESTAMP	Now()	
	RetailStoreID	ID_STR_RT	VARCHAR(5)	No mapping available	
	ShelfItem Consumer Package Height	QL_HT_PCKG_CNS	DECIMAL(9,2)	No mapping available	
	SerializedItem ModelNumber	NM_NMB_SRZ_ITM_MDL	VARCHAR(40)	No mapping available	
	ShelfItem Consumer Package Width	QL_UOM_WD_PCKG_CNS	DECIMAL(9,2)	No mapping available	
	BulkToSelling Unit Waste Type Code	TY_WST_BLK_SLS	VARCHAR(20)	No mapping available	
	SerializedItem ModelYear	CY_MDL_SRZ_ITM	VARCHAR(4)	No mapping available	

Table B-5 Item Import XSD Item Element Mapping Table

Log/Physical table	Target	Physical Column Name	Data Type	XSD Element/Attribute Path	Notes
	ShelfItemsHeldCapacityCount	QU_CPC_HLD	DECIMAL(9,2)	No mapping available	
	UnitOfMeasureCode	LU_UOM	VARCHAR(2)	No mapping available	
	DisplayUnitTypeCode	TY_UN_DPLY	VARCHAR(20)	No mapping available	
	PackItemCubeCount	QU_CB_PCK_ITM	DECIMAL(9,2)	No mapping available	
	ShelfItemConsumerPackageDepth	QL_PCKG_CNS	DECIMAL(9,2)	No mapping available	
	SerializedItemManufacturerColorDescription	DE_CLR_MF_SRZ_ITM	VARCHAR(250)	No mapping available	
	StockItemTypeCode	TY_ITM_STK	VARCHAR(20)	No mapping available	
	BulkToSellingUnitWasteFactorPercent	PE_WST_BLK_SLS	DECIMAL(5,2)	No mapping available	
	ShelfItemConsumerPackageDimensionUnitOfMeasureCode	LU_UOM_PCKG_CNS_DMN	VARCHAR(20)	No mapping available	
	StockItemSaleUnitPrimaryMeasurementSystemCode	LU_SYS_PRMRY_MS	VARCHAR(20)	No mapping available	
	SerializedItemManufacturerSizeDescription	DE_SZ_MF_SRZ_ITM	VARCHAR(250)	No mapping available	
	PackItemUnitNumberCount	QU_UN_PCK_ITM	DECIMAL(9,2)	No mapping available	
	DisplayUnitSetUpDate	DC_UN_DPLY_ST_UP	DATE	No mapping available	
	SerializedItemManufacturerWarrantyDescriptionCode	LU_WRTY_MF_SRZ_ITM	VARCHAR(20)	No mapping available	
	ShelfItemConsumerPackageWeight	QW_WT_PCKG_CNS	DECIMAL(9,2)	No mapping available	
	DisplayUnitTakeDownDate	DC_UN_DPLY_TK_DWN	DATE	No mapping available	
	FabricDescription	DE_FBRC	VARCHAR(250)	No mapping available	
	DisplayUnitDispositionCode	DP_UN_DPLY	VARCHAR(20)	No mapping available	

Table B-5 Item Import XSD Item Element Mapping Table

Log/Physical table	Target	Physical Column Name	Data Type	XSD Element/Attribute Path	Notes
	StockItemSaleWeightOrUnitCountCode	LU_CNT_ SLS_WT_UN	VARCHAR(20)	No mapping available	
	SerializedItemStoreWarrantyDescriptionCode	LU_WRTY_ STR_SRZ	VARCHAR(20)	No mapping available	
	ShelfItemConsumerPackageWeightUnitOfMeasureCode	LU_UOM_ WT_PCKG_ CNS	VARCHAR(20)	No mapping available	
	StockItemCustomerPickupTypeCode	TY_PKP_CT_ STK_ITM	VARCHAR(20)	No mapping available	
	ShelfItemConsumerPackageSizeUnitOfMeasureCode	LU_UOM_SZ_ PCKG_CNS	VARCHAR(20)	No mapping available	
	SilhouetteDescription	DE_SLH	VARCHAR(250)	No mapping available	
	StockItemUnitPriceFactor	FA_PRC_UN_ STK_ITM	DECIMAL(9,2)	No mapping available	
	ShelfItemDsdAuthorizedFlag	FL_DSD_AZN	CHAR(1)	No mapping available	
	StockItemShelfLifePeriodDayCount	DI_PRD_SH_ LF	DECIMAL(3)	No mapping available	
	ShelfItemShelfLifeDayCount	DI_LF_SH	DECIMAL(3)	No mapping available	
	ShelfItemBrokerID	ID_BRKR	INTEGER	No mapping available	
	StockItemAvailableForSaleDate	DC_AVLB_ FR_SLS	DATE	No mapping available	
	ShelfItemStaplePerishableTypeCode	TY_ITM_ STPL_PRSH	VARCHAR(20)	No mapping available	
	StockItemEnvironmentTypeCode	TY_ENV_ STK_ITM	VARCHAR(20)	No mapping available	
	ShelfItemAisleLocation	NM_LCN_ ASL	VARCHAR(250)	No mapping available	
	StockItemSecurityRequiredTypeCode	TY_SCTY_RQ	VARCHAR(20)	No mapping available	
	ShelfItemShelfLocation	NM_LCN_SH	VARCHAR(250)	No mapping available	
	ShelfItemSideLocation	NM_LCN_SID	VARCHAR(250)	No mapping available	

Table B-5 Item Import XSD Item Element Mapping Table

Log/Physical table	Target	Physical Column Name	Data Type	XSD Element/Attribute Path	Notes
	StockItemHazardousMaterialTypeCode	TY_MTR_HZ_STK_ITM	VARCHAR(20)	No mapping available	
	ShelfItemFacingsCount	QU_FCG	DECIMAL(9,2)	No mapping available	
	StockItemSellUnitLastReceivedBaseCostAmount	CP_UN_SL_LS_RCV_BS	DECIMAL(7,3)	No mapping available	
	StockItemSellUnitLastReceivedNetCostAmount	CP_CST_NT_LS_RCV	DECIMAL(7,3)	No mapping available	
	StockItemSellUnitLandedCostAmount	CP_UN_SL_LND	DECIMAL(7,3)	No mapping available	
	StockItemSellUnitLastReceivedCostsEstablishedDate	DC_CST_EST_LS_RCV	DATE	No mapping available	
	StockItemShrinkFlag	FL_SHRK_SH_ITM	CHAR(1)	No mapping available	
	StockItemSwellingFlag	FL_SWL_SH_ITM	CHAR(1)	No mapping available	
	ShelfItemUnitPricingRequiredFlag	FL_RQ_UN_PRC	CHAR(1)	No mapping available	
	DispositionCodeID	ID_DPSN_CD	INTEGER	No mapping available	
RetailStoreItem AS_ITM_RTL_STR	RetailStoreID	ID_STR_RT	VARCHAR(5)	StoreID from the Manifest Meta Data	
	ItemID	ID_ITM	VARCHAR(14)	Item @ID	
	TaxGroupID	ID_GP_TX	INTEGER	Item/RetailStoreItem@TaxGroup Item/RetailStoreItem@VatCode	If VatCode is not provided, then only ID_GP_TX will be filled with the value of the taxgroup attribute. The VatCode will be the VAT Code Name. VatCode will have to be translated from some String (xs:string) to an Integer. The VatCode should match a name specified in RU_TX_GPNM_RU_TX. The ID_GP_TX of the name will be the ID used to insert into AS_ITM_RTL_STR.ID_GP_TAX for the incoming VatCode.

Table B-5 Item Import XSD Item Element Mapping Table

Log/Physical table	Target	Physical Column Name	Data Type	XSD Element/Attribute Path	Notes
	PermanentSaleUnitRetailPriceAmount	RP_PR_SLS	DECIMAL(8,2)	Item/RetailStoreItem/RegularPrice@PermanentPrice	
	CompareAtSaleUnitRetailPriceAmount	RP_PRC_CMPR_AT_SLS	DECIMAL(8,2)	Item/RetailStoreItem/RegularPrice@CompareAtPrice	
	SalesAgeRestrictionIdentifier	IDN_SLS_AG_RST	INTEGER	Item/RetailStoreItem@AgeRestrictionID	
	LabelTemplateID	ID_TMPLT_LB	VARCHAR(8)	Item/RetailStoreItem@TemplateID	Defaults to DEFAULT.
	RecordCreationTimestamp	TS_CRT_RCRD	TIMESTAMP	Now()	
	RecordLastModifiedTimestamp	TS_MDF_RCRD	TIMESTAMP	Now()	
	UpdateStockOnHandFlag	FL_STK_UPT_ON_HD	CHAR(1)	No mapping available	
	SellingStatusCodeEffectiveDate	DC_ITM_SLS	DATE	No mapping available	
	SellingStatusCode	SC_ITM_SLS	VARCHAR(2)	No mapping available	
	ManufacturerSaleUnitRecommendedRetailPriceEffectiveDate	DC_PRC_MF_REC_RT	DATE	No mapping available	
	ManufacturerSaleUnitRecommendedRetailPriceAmount	RP_PRC_MF_REC_RT	DECIMAL(8,2)	No mapping available	
	CurrentSaleUnitRetailPriceExpirationDate	DC_PRC_SLS_EP_CRT	DATE	No mapping available	
	CurrentSaleUnitRetailPriceEffectiveDate	DC_PRC_SLS_EF_CRT	DATE	No mapping available	
	CurrentSaleUnitRetailPricePointAllowedFlag	FL_PRC_RT_PNT_ALW	CHAR(1)	No mapping available	
	CurrentSaleUnitRetailPriceTypeCode	TY_PRC_RT	VARCHAR(2)	No mapping available	
	CurrentSaleUnitRetailPriceAmount	RP_SLS_CRT	DECIMAL(8,2)	No mapping available	

Table B-5 Item Import XSD Item Element Mapping Table

Log/Physical table	Target	Physical Column Name	Data Type	XSD Element/Attribute Path	Notes
	PermanentRetailPriceEffectiveDate	DC_PRC_EF_PRN_RT	DATE	No mapping available	
	PermanentRetailPricePermanentMarkdownCount	QU_MKD_PR_PRC_PR	DECIMAL(7,3)	No mapping available	
	PermanentSaleUnitRetailPriceOriginalMarkdownFlag	FL_MKD_ORGL_PRC_PR	CHAR(1)	No mapping available	
	StatusCode	SC_ITM	VARCHAR(2)	No mapping available	
POSIdentity ID_IDN_PS	RetailStoreID	ID_STR_RT	VARCHAR(5)	StoreID from the Manifest Meta Data	
	POSItemID	ID_ITM_POS	VARCHAR(14)	ItemImport/Item/RetailStoreItem/POSIdentity@POSItemID	
	ItemID	ID_ITM	VARCHAR(14)	ItemImport/Item@ID	
	ItemDescription	DE_ITM_POS	VARCHAR(250)	No mapping available	
	CurrentSaleUnitPOSRetailPriceAmount	RP_SLS_POS_CRT	DECIMAL(8,2)	No mapping available	
	FrequentShopperPointsEligibleFlag	FL_PNT_FQ_SHPR_EL	CHAR(1)	No mapping available	
	ManufacturerID	ID_MF	INTEGER	ItemImport/Item/RetailStoreItem/POSIdentity@ManufacturerID	
	ManufacturerUPC	ID_ITM_MF_UPC	VARCHAR(14)	ItemImport/Item/RetailStoreItem/POSIdentity@UPC	
	ReturnAgentID	ID_AGNT_RTN	INTEGER	No mapping available	
	CustomerAffiliationDiscountAllowedFlag	FL_DSC_AF_DSC_ALW	CHAR(1)	No mapping available	
	CouponValueCode	LU_VT_PS_CPN	CHAR(2)	No mapping available	
	CouponEndOfOfferDate	DT_END_PS_CPN_OFR	VARCHAR(4)	No mapping available	
	MinimumSaleUnitCount	QU_UN_BLK_MNM	DECIMAL(5,2)	ItemImport/Item/RetailStoreItemImport/Item/POSIdentity@MinimumSaleUnitCount	

Table B-5 Item Import XSD Item Element Mapping Table

Log/Physical table	Target	Physical Column Name	Data Type	XSD Element/Attribute Path	Notes
	MaximumSale UnitCount	QU_UN_BLK_MXM	DECIMAL(5,2)	ItemImport/Item/RetailStoreItemImport/Item/POSIentity@MaximumSaleUnitCount	
	MarketBasket DiscountAllowedFlag	FL_DSC_MRK_BSK_ALW	CHAR(1)	No mapping available	
	CustomerAccountDiscountAllowedFlag	FL_DSC_CT_ACNT_ALW	CHAR(1)	No mapping available	
	EmployeeDiscountAllowedFlag	FL_DSC_EM_ALW	CHAR(1)	ItemImport/Item/RetailStoreItem/POSIentity@EmployeeDiscountAllowed	true = 1 false= 0
	AllowCoupon MultiplyFlag	FL_CPN_ALW_MULTY	CHAR(1)	ItemImport/Item/RetailStoreItemImport/Item/POSIentity@AllowCouponMultiply	true = 1 false= 0
	AllowFoodStampFlag	FL_FD_STP_ALW	CHAR(1)	No mapping available	
	ElectronicCouponFlag	FL_CPN_ELNTC	CHAR(1)	ItemImport/Item/RetailStoreItemImport/Item/POSIentity@ElectronicCoupon	true = 1 false= 0
	CouponRestrictedFlag	FL_CPN_RST	CHAR(1)	ItemImport/Item/RetailStoreItemImport/Item/POSIentity@CouponRestricted	true = 1 false= 0
	PriceEntryRequiredFlag	FL_ENTR_PRC_RQ	CHAR(1)	ItemImport/Item/RetailStoreItem/POSIentity@PriceEntryRequired	true = 1 false= 0
	WeightEntryRequiredFlag	FL_QR_ENR_WT	CHAR(1)	No mapping available	

Table B-5 Item Import XSD Item Element Mapping Table

Log/Physical table	Target	Physical Column Name	Data Type	XSD Element/Attribute Path	Notes
	QuantityKeyProhibitFlag	FL_KY_PRH_QTY	CHAR(1)	ItemImport/Item/RetailStoreItem/POSIdentity@QuantityModifiable	QuantityModifiable will have values Optional , Required and Prohibited . For Optional and Required we have to set a value of 0 which means that Quantity modification is allowed. For Prohibited we set a value of 1 which means that quantity modification is not allowed.
	ProhibitReturn Flag	FL_RTN_PRH	CHAR(1)	ItemImport/Item/RetailStoreItemImport/Item/POSIdentity@Returnable	true = 1 false = 0
	GiveawayFlag	FL_ITM_GWY	CHAR(1)	No mapping available	
	WICFlag	FL_ITM_WIC	CHAR(1)	No mapping available	
	VisualVerifyPriceFlag	FL_PRC_VS_VR	CHAR(1)	No mapping available	
	ProhibitRepeatKeyFlag	FL_KY_PRH_RPT	CHAR(1)	No mapping available	
	SpecialOrderEligibleFlag	FL_SPO_ITM	CHAR(1)	ItemImport/Item/RetailStoreItemImport/Item/POSIdentity@SpecialOrderEligible	true = 1 false = 0
	FrequentShopperPointsCount	QU_PNT_FQ_SHPR	DECIMAL(9,2)	No mapping available	
	ItemTenderRestrictionGroup Code	LU_GP_TND_RST	VARCHAR(20)	No mapping available	
	ManufacturerFamilyCode	FC_FMY_MF	VARCHAR(3)	No mapping available	
	PriceModifiableFlag	FL_MDFR_RT_PRC	CHAR(1)	ItemImport/Item/RetailStoreItemImport/Item/POSIdentity@PriceModifiable	true = 1 false = 0
	PromotionID	ID_PRM	INTEGER	No mapping available	
	PromotionComponentID	ID_PRM_CMP	INTEGER	No mapping available	
	PromotionComponentDetail ID	ID_PRM_CMP_DTL	INTEGER	No mapping available	

Table B-5 Item Import XSD Item Element Mapping Table

Log/Physical table	Target	Physical Column Name	Data Type	XSD Element/Attribute Path	Notes
	RecordCreationTimestamp	TS_CRT_RCRD	TIMESTAMP		Now()
	RecordLastModifiedTimestamp	TS_MDF_RCRD	TIMESTAMP		Now()
SupplierItemCatalogBaseCostBreak CO_BRK_SPR_ITM_BS	SupplierID	ID_SPR	VARCHAR(20)	Item/RetailStoreItem/POIdentity@SupplierID	Note that SupplierID is required for deleting items.
	SupplierItemID	ID_ITM_SPR	VARCHAR(20)	Item @ID	
	SupplierItemCostPerUnitTypeCode	TY_UN_CST	VARCHAR(3)		SLU
	SupplierItemUnitBreakPointCount	QU_PNT_UND_BRK	DECIMAL(9,2)		0
	CostPerUnitAmount	CP_PNT_BRK_BS_CST	DECIMAL(13,4)	Item @ItemCost	
	Record Creation Timestamp	TS_CRT_RCRD	TIMESTAMP		Now()
	RecordLast Modified Timestamp	TS_MDF_RCRD	TIMESTAMP		Now()
PermanentPriceChange TR_CHN_PRN_PRC	EventID	ID_EV	INTEGER		
	RetailStoreID	ID_STR_RT	VARCHAR(5)		
	SaleUnitAmount	MO_CHN_PRN_UN_PRC	DECIMAL(10,4)	Item/RetailStoreItem/RegularPrice	
	SaleUnitAmountTypeCode	TY_CHN_PRN_UN_PRC	VARCHAR(20)		
	RecordCreated Timestamp	TS_CRT_RCRD	TIMESTAMP		
	RecordLastModifiedTimestamp	TS_CRT_RCRD	TIMESTAMP		
ItemImage AS_ITM_IMG	ItemID	ID_ITM	VARCHAR(14)	Item@ID	
	ImageLocation	ITM_IMG_LOC	VARCHAR(200)	Item@ImageLocation	This location should be a valid URL to retrieve the item information.

Table B-5 Item Import XSD Item Element Mapping Table

Log/Physical table	Target	Physical Column Name	Data Type	XSD Element/Attribute Path	Notes
	ImageFileName	ITM_DET_IMG	BLOB	Item@ImageFileName	This file name is specified in the XML if an image file is present in the bundle.
ItemMessageAssociation AS_ITM_ASCTN_MSG	ItemID	ID_ITM	VARCHAR(14)	Item@ID	
	MessageID	ID_MSG	INTEGER	Item/DisplayMessage/ItemMsgAscnsn@ID	
	UsageTransactionType	TY_TRN_USG	INTEGER	Item/DisplayMessage/ItemMsgAscnsn@TransactionType	Allowable values are "Sale"=21, "Return"=22
	DisplayLocationType	TY_DPLY_LOC	INTEGER	Item/DisplayMessage/ItemMsgAscnsn@MessageType	Allowable values are "Screen"=1, "Receipt"=2, "Footer"=3, "Rebate"=4.

The following is an example Item Import XSD file.

Example B-7 ItemImport.xsd

```
<?xml version="1.0" encoding="UTF-8"?>
<xs:schema xmlns:xs="http://www.w3.org/2001/XMLSchema"
  elementFormDefault="qualified">
  <xs:annotation><xs:documentation>
    Item Import Schema. Copyright 2007 Oracle Inc. All rights reserved.

    Use this schema in conjunction with an Oracle Store Systems Data Dictionary
    and the relations between the element and attribute names should be
    apparent.
  </xs:documentation> </xs:annotation>

  <xs:include schemaLocation="../common.xsd"></xs:include>
  <xs:element name="ItemImport">
    <xs:annotation><xs:documentation>
      Top-level element holding a collection of Item records.
    </xs:documentation></xs:annotation>
    <xs:complexType>
      <xs:sequence>
        <xs:element name="PreloadData" type="PreloadData_type"
          minOccurs="0" maxOccurs="1"/>
        <xs:element name="Item" type="Item_type" minOccurs="0"
          maxOccurs="unbounded"/>
      </xs:sequence>
      <xs:attribute name="FillType" type="FillType_type" use="required"/>
      <xs:attribute name="CreationDate" type="xs:dateTime"/>
      <xs:attribute name="ExpirationDate" type="xs:dateTime"/>
      <xs:attribute name="Version" type="xs:string"/>
      <xs:attribute name="Priority" type="xs:int"/>
      <xs:attribute name="Batch" type="xs:int"/>
    </xs:complexType>
  </xs:element>
```

```

<xs:complexType name="PreloadData_type">
  <xs:sequence>
    <xs:element name="Color" type="Color_type" minOccurs="0"
maxOccurs="unbounded" />
    <xs:element name="Size" type="Size_type" minOccurs="0"
maxOccurs="unbounded" />
    <xs:element name="Style" type="Style_type" minOccurs="0"
maxOccurs="unbounded" />
    <xs:element name="UOM" type="UOM_type" minOccurs="0"
maxOccurs="unbounded" />
    <xs:element name="Manufacturer" type="Manufacturer_type" minOccurs="0"
maxOccurs="unbounded" />
    <xs:element name="MerchandiseClassification"
type="MerchandiseClassification_type" minOccurs="0" maxOccurs="unbounded" />
    <xs:element name="Supplier" type="Supplier_type" minOccurs="0"
maxOccurs="unbounded" />
    <xs:element name="Message" type="DisplayMessage_type" minOccurs="0"
maxOccurs="unbounded" />
  </xs:sequence>
</xs:complexType>

<xs:complexType name="DisplayMessage_type">
  <xs:annotation>
    <xs:documentation>Multiple Item Level Messages based on the type of
Transaction</xs:documentation>
  </xs:annotation>
  <xs:sequence>
    <xs:element name="MsgText" type="LocalizedMessageDescription_type"
minOccurs="0" maxOccurs="unbounded" />
  </xs:sequence>
  <xs:attribute name="ID" type="xs:int" use="required" />
  <xs:attribute name="ChangeType" type="PreLoadChangeType_type"
default="UPS" />
</xs:complexType>

<xs:complexType name="Color_type">
  <xs:annotation><xs:documentation>
    A list of names and descriptions in different locale to this color.
    if attributes name/description are defined simultaneously with
    LocalizedNameDescription, they will be ignored.
    The Names and Description attributes are deprecated for 13.1.
  </xs:documentation></xs:annotation>
  <xs:sequence>
    <xs:element name="LocalizedMessageDescription"
type="LocalizedMessageDescription_type" minOccurs="0" maxOccurs="unbounded" />
  </xs:sequence>
  <xs:attribute name="ChangeType" type="PreLoadChangeType_type"
default="UPS" />
  <xs:attribute name="Code" type="Code_type" use="required" />
  <xs:attribute name="Description" type="Description_type" />
  <xs:attribute name="Names" type="Name_type" />
</xs:complexType>

<xs:complexType name="Size_type">
  <xs:annotation><xs:documentation>
    A list of names and descriptions in different locale to this size.
    if attributes TableName, TableDesc, TypeDesc and ProportionDesc are
    defined simultaneously with
    localizedSizeDescription, they will be ignored.
    The TableName,TableDesc, TypeDesc and ProportionDesc are deprecated

```

```

for 13.1.
    </xs:documentation></xs:annotation>
    <xs:sequence>
        <xs:element name="LocalizedSizeData"
type="LocalizedItemSizeDescription_type" minOccurs="0" maxOccurs="unbounded" />
    </xs:sequence>
    <xs:attribute name="ChangeType" type="PreLoadChangeType_type"
default="UPS" />
    <xs:attribute name="Code" use="required">
        <xs:simpleType>
            <xs:restriction base="xs:string">
                <xs:maxLength value="10" />
            </xs:restriction>
        </xs:simpleType>
    </xs:attribute>
    <xs:attribute name="ProportionDesc" type="Description_type" />
    <xs:attribute name="TypeDesc" type="Name_type" />
    <xs:attribute name="ActualSizeCode" type="Code_type" />
    <xs:attribute name="TableName" type="Name_type" />
    <xs:attribute name="TableCode" type="Code_type" />
    <xs:attribute name="TableDesc" type="Description_type" />
</xs:complexType>

<xs:complexType name="Style_type">
    <xs:annotation><xs:documentation>
        A list of names and descriptions in different locale to this style.
        if attributes name/description are defined simultaneously with
        LocalizedNameDescription, they will be ignored.
        The TableName, TableDesc, TypeDesc and ProportionDesc are deprecated
for 13.1.
    </xs:documentation></xs:annotation>
    <xs:sequence>
        <xs:element name="LocalizedNameDescription"
type="LocalizedNameDescription_type" minOccurs="0" maxOccurs="unbounded" />
    </xs:sequence>
    <xs:attribute name="ChangeType" type="PreLoadChangeType_type"
default="UPS" />
    <xs:attribute name="Code" use="required">
        <xs:simpleType>
            <xs:restriction base="xs:string">
                <xs:maxLength value="4" />
            </xs:restriction>
        </xs:simpleType>
    </xs:attribute>
    <xs:attribute name="Name" type="Name_type" />
    <xs:attribute name="Description" type="Description_type" />
</xs:complexType>

<xs:complexType name="UOM_type">
    <xs:sequence>
        <xs:element name="LocalizedNameDescription"
type="LocalizedNameDescription_type" minOccurs="0" maxOccurs="unbounded" />
    </xs:sequence>
    <xs:attribute name="ChangeType" type="PreLoadChangeType_type"
default="UPS" />
    <xs:attribute name="Code" use="required">
        <xs:simpleType>
            <xs:restriction base="xs:string">
                <xs:maxLength value="2" />
            </xs:restriction>

```

```

        </xs:simpleType>
    </xs:attribute>
    <xs:attribute name="TypeCode">
        <xs:simpleType>
            <xs:restriction base="xs:string">
                <xs:maxLength value="2"/>
            </xs:restriction>
        </xs:simpleType>
    </xs:attribute>
    <xs:attribute name="System">
        <xs:simpleType>
            <xs:restriction base="xs:string">
                <xs:enumeration value="Standard"/>
                <xs:enumeration value="Metric"/>
                <!-- xs:enumeration value="Imperial"/ -->
            </xs:restriction>
        </xs:simpleType>
    </xs:attribute>
    <xs:attribute name="Name" type="Name_type" use="required"/>
    <xs:attribute name="Description" type="Description_type"/>
    <xs:attribute name="IsDefault" type="xs:boolean" default="false"/>
    <xs:attribute name="DefaultEntryCode" type="xs:boolean" default="false"/>
    <xs:attribute name="Enabled" type="xs:boolean" default="true"/>
    <xs:attribute name="SortIndex" type="xs:int" use="required"/>
</xs:complexType>

<xs:complexType name="Manufacturer_type">
    <xs:sequence>
        <xs:annotation><xs:documentation>
            A list of localized names defined here. Only name attribute needs
            to be defined here.
        </xs:documentation></xs:annotation>
        <xs:element name="LocalizedName" type="LocalizedNameDescription_type"
            minOccurs="0" maxOccurs="unbounded"/>
    </xs:sequence>
    <xs:attribute name="ChangeType" type="PreLoadChangeType_type"
        default="UPS"/>
    <xs:attribute name="ID" type="Code_type" use="required"/>
    <xs:attribute name="Name" type="Name_type"/>
</xs:complexType>

<xs:complexType name="MerchandiseClassification_type">
    <xs:sequence>
        <xs:element name="LocalizedDescription"
            type="LocalizedNameDescription_type" minOccurs="0" maxOccurs="unbounded"/>
    </xs:sequence>
    <xs:attribute name="ChangeType" type="PreLoadChangeType_type"
        default="UPS"/>
    <xs:attribute name="Code" type="Class_type" use="required"/>
    <xs:attribute name="Description" type="Description_type"/>
</xs:complexType>

<xs:complexType name="Supplier_type">
    <xs:sequence>
        <xs:element name="LocalizedName" type="LocalizedNameDescription_type"
            minOccurs="0" maxOccurs="unbounded"/>
    </xs:sequence>
    <xs:attribute name="ChangeType" type="PreLoadChangeType_type"
        default="UPS"/>
    <xs:attribute name="ID" type="Code_type" use="required"/>

```

```

    <xs:attribute name="DUNSNumber">
      <xs:simpleType>
        <xs:restriction base="xs:string">
          <xs:maxLength value="9"/>
        </xs:restriction>
      </xs:simpleType>
    </xs:attribute>
    <xs:attribute name="Name" type="Name_type"/>
    <xs:attribute name="IsManufacturer" type="xs:boolean" default="false"/>
  </xs:complexType>

<xs:complexType name="Item_type">
  <xs:annotation><xs:documentation>
    Upper level item information. This element requires a child element
    to specify which store it belongs to. This element can be repeated
    if this item should belong to multiple stores. The name and des-
    cription elements may also be repeated with the intention that each
    specifies a different language or country.
  </xs:documentation></xs:annotation>
  <xs:sequence>
    <xs:annotation><xs:documentation>
      This element holds localized ShortName and LongDescription.
      The ShortName and LongDescription elements are deprecated for 13.1
    </xs:documentation></xs:annotation>
    <xs:element name="ShortName" type="LocalizedName_type" minOccurs="0"
maxOccurs="unbounded"/>
    <xs:element name="LongDescription" type="LocalizedDescription_type"
minOccurs="0" maxOccurs="unbounded"/>
    <xs:element name="LocalizedNameDescription"
type="LocalizedNameDescription_type" minOccurs="0" maxOccurs="unbounded"/>
    <xs:element name="MerchandiseHierarchy" type="MerchandiseHierarchy_
type" minOccurs="0"/>
    <xs:element name="RetailStoreItem" type="RetailStoreItem_type"
maxOccurs="unbounded"/>
    <xs:element name="DisplayMessage" type="ItemLevelMessages_type"
minOccurs="0" maxOccurs="unbounded"/>
  </xs:sequence>
  <xs:attribute name="ChangeType" type="ChangeType_type" default="ADD"/>
  <xs:attribute name="ID" type="ID_type" use="required"/>
  <xs:attribute name="Type">
    <xs:simpleType>
      <xs:restriction base="xs:string">
        <xs:enumeration value="Stock"/>
        <xs:enumeration value="Service"/>
        <xs:enumeration value="Coupon"/>
      </xs:restriction>
    </xs:simpleType>
  </xs:attribute>
  <xs:attribute name="POSDepartmentID" type="Class_type"/>
  <xs:attribute name="ItemCost" type="Amount_type"/>
  <xs:attribute name="KitSetCode" type="Code_type" default="0"/>
  <xs:attribute name="UOMCode" type="Code_type"/>
  <xs:attribute name="PackItemWeightCount" type="xs:decimal"/>
  <xs:attribute name="Size">
    <xs:simpleType>
      <xs:restriction base="xs:string">
        <xs:maxLength value="10"/>
      </xs:restriction>
    </xs:simpleType>
  </xs:attribute>

```

```

<xs:attribute name="Color" type="Code_type" />
<xs:attribute name="Style">
  <xs:simpleType>
    <xs:restriction base="xs:string">
      <xs:maxLength value="4" />
    </xs:restriction>
  </xs:simpleType>
</xs:attribute>
<xs:attribute name="Classification1" type="Class_type" />
<xs:attribute name="Classification2" type="Class_type" />
<xs:attribute name="Classification3" type="Class_type" />
<xs:attribute name="Classification4" type="Class_type" />
<xs:attribute name="Classification5" type="Class_type" />
<xs:attribute name="Classification6" type="Class_type" />
<xs:attribute name="Classification7" type="Class_type" />
<xs:attribute name="Classification8" type="Class_type" />
<xs:attribute name="Classification9" type="Class_type" />
<xs:attribute name="Classification10" type="Class_type" />
<xs:attribute name="TaxGroup" type="xs:int" />
<xs:attribute name="Taxable" type="xs:boolean" default="true" />
<xs:attribute name="Discountable" type="xs:boolean" default="true" />
<xs:attribute name="DamageDiscountable" type="xs:boolean" default="true" />
<xs:attribute name="RegistryEligible" type="xs:boolean" />
<xs:attribute name="AuthorizedForSale" type="xs:boolean" />
<xs:attribute name="RestockingFee" type="xs:boolean" />
<xs:attribute name="SerializedItem" type="xs:boolean" />
<xs:attribute name="SizeRequired" type="xs:boolean" />
<xs:attribute name="ActivationRequired" type="xs:boolean" />
<xs:attribute name="ImageFileName" type="xs:string">
  <xs:annotation><xs:documentation>
    A file name specified here is expected to be a JPG or other
    image file existing in the same bundle as the XML file. The
    image will be imported as a blob into the database.
  </xs:documentation></xs:annotation>
</xs:attribute>
<xs:attribute name="ImageLocation" type="xs:string">
  <xs:annotation><xs:documentation>
    This locations should be a valid url for use by the application
    in retrieving images.
  </xs:documentation></xs:annotation>
</xs:attribute>
</xs:complexType>

<xs:complexType name="ItemLevelMessages_type">
  <xs:annotation><xs:documentation>
    Associates Item with a Preloaded Message.
  </xs:documentation></xs:annotation>
  <xs:sequence>
    <xs:element name="ItemMsgAscn" type="Message_type" minOccurs="0"
maxOccurs="unbounded" />
  </xs:sequence>
</xs:complexType>

<xs:complexType name="Message_type">
  <xs:annotation><xs:documentation>
    Identifying a particular message and attach it to an item
  </xs:documentation></xs:annotation>
  <xs:attribute name="ID" type="xs:int" use="required" />
  <xs:attribute name="MessageType" use="required">
    <xs:simpleType>

```

```

        <xs:restriction base="xs:string">
            <xs:enumeration value="Screen"/>
            <xs:enumeration value="Receipt"/>
            <xs:enumeration value="Rebate"/>
            <xs:enumeration value="Footer"/>
        </xs:restriction>
    </xs:simpleType>
</xs:attribute>
<xs:attribute name="TransactionType" use="required">
    <xs:simpleType>
        <xs:restriction base="xs:string">
            <xs:enumeration value="Sale"/>
            <xs:enumeration value="Return"/>
        </xs:restriction>
    </xs:simpleType>
</xs:attribute>
</xs:complexType>

<xs:complexType name="RetailStoreItem_type">
    <xs:annotation><xs:documentation>
        Item-location information. This element requires a child element to
        specify a store id. This element can be repeated if this same info
        should belong to multiple stores. The price element may be repeated
        to support foreign currency by specifying different currency codes.

        Even though RegularPrice can be defined with different currency code,
        Currently only the price in base currency is supported. If a list of
        REgularPrice elements used, the very last one will be picked up.
    </xs:documentation></xs:annotation>
    <xs:sequence>
        <xs:element name="RetailStoreID" type="RetailStoreId_type"
maxOccurs="unbounded"/>
        <xs:element name="RegularPrice" type="RegularPrice_type" minOccurs="0"
maxOccurs="unbounded"/>
        <xs:element name="POSIdentity" type="POSIdentity_type" minOccurs="0"
maxOccurs="unbounded"/>
    </xs:sequence>
    <xs:attribute name="ChangeType" type="ChangeType_type" default="ADD"/>
    <xs:attribute name="TaxGroup" type="xs:int" use="optional"/>
    <xs:attribute name="VatCode" type="Code_type"/>
    <xs:attribute name="AgeRestrictionId" type="xs:int"/>
    <xs:attribute name="TemplateId">
        <xs:simpleType>
            <xs:restriction base="xs:string">
                <xs:maxLength value="8"/>
            </xs:restriction>
        </xs:simpleType>
    </xs:attribute>
</xs:complexType>

<xs:complexType name="POSIdentity_type">
    <xs:annotation><xs:documentation>
        Multiple POSIdentity elements may be specified when different
        UPCs apply to the same item.
    </xs:documentation></xs:annotation>
    <xs:attribute name="ChangeType" type="ChangeType_type" default="ADD"/>
    <xs:attribute name="POSItemID" type="ID_type" use="required"/>
    <xs:attribute name="UPC" type="ID_type"/>
    <xs:attribute name="SupplierID" type="xs:string"/>
    <xs:attribute name="ManufacturerID" type="xs:int"/>

```

```

<xs:attribute name="QuantityModifiable" default="Optional">
  <xs:simpleType>
    <xs:restriction base="xs:string">
      <xs:enumeration value="Required"/>
      <xs:enumeration value="Prohibited"/>
      <xs:enumeration value="Optional"/>
    </xs:restriction>
  </xs:simpleType>
</xs:attribute>
<xs:attribute name="Returnable" type="xs:boolean"/>
<xs:attribute name="PriceEntryRequired" type="xs:boolean"
default="false"/>
<xs:attribute name="PriceModifiable" type="xs:boolean"/>
<xs:attribute name="AllowCouponMultiply" type="xs:boolean"/>
<xs:attribute name="ElectronicCoupon" type="xs:boolean"/>
<xs:attribute name="CouponRestricted" type="xs:boolean"/>
<xs:attribute name="SpecialOrderEligible" type="xs:boolean"/>
<xs:attribute name="EmployeeDiscountAllowed" type="xs:boolean"
default="true"/>
<xs:attribute name="MinimumSaleUnitCount" type="xs:decimal"
default="1.0"/>
<xs:attribute name="MaximumSaleUnitCount" type="xs:decimal"
default="-1.0"/>
</xs:complexType>

<xs:complexType name="MerchandiseHierarchy_type">
  <xs:annotation><xs:documentation>
    This is the ID of the group in the MerchandiseHierarchy that this
    item belongs to. Usually this is a class or subclass.
  </xs:documentation></xs:annotation>
  <xs:simpleContent>
    <xs:extension base="xs:string">
      <xs:attribute name="StructureID" type="xs:string" default="-1">
        <xs:annotation><xs:documentation>
          Merchandise Structure ID.
        </xs:documentation></xs:annotation>
      </xs:attribute>
      <xs:attribute name="Level" default="UNDF">
        <xs:annotation><xs:documentation>
          Merchandise Hierarchy Level Code.
        </xs:documentation></xs:annotation>
      <xs:simpleType>
        <xs:restriction base="xs:string">
          <xs:maxLength value="4"/>
        </xs:restriction>
      </xs:simpleType>
    </xs:attribute>
  </xs:extension>
</xs:simpleContent>
</xs:complexType>

<xs:complexType name="RegularPrice_type">
  <xs:annotation><xs:documentation>
    The regular price is the initial permanent price for a new item.
    This price will effectively become amount of the first
    PermanentPriceChange for this item. Do not attempt to change the
    regular price afterwards through this element. Instead see
    PermanentPriceChange in the PricingImport.xsd. Any effective
    promotions or discounts will override, but not replace, the regular
    price.
  </xs:documentation>

```



```

    </xs:documentation></xs:annotation>
    <xs:simpleContent>
      <xs:extension base="CurrencyAmount_type">
        <xs:attribute name="CompareAtPrice" type="Amount_type"/>
        <xs:attribute name="IncludesTax" type="xs:boolean"
default="false">
          <xs:annotation><xs:documentation>
            Attribute reserved for future use. To be implemented at
            a future date.
          </xs:documentation></xs:annotation>
        </xs:attribute>
      </xs:extension>
    </xs:simpleContent>
  </xs:complexType>

  <xs:simpleType name="Class_type">
    <xs:restriction base="xs:string">
      <xs:maxLength value="10"/>
    </xs:restriction>
  </xs:simpleType>

  <xs:simpleType name="Code_type">
    <xs:restriction base="xs:string">
      <xs:maxLength value="20"/>
    </xs:restriction>
  </xs:simpleType>

  <xs:simpleType name="ChangeType_type">
    <xs:restriction base="xs:string">
      <xs:enumeration value="ADD"/>
      <xs:enumeration value="UPD"/>
      <xs:enumeration value="DEL"/>
      <xs:enumeration value="UPS"/>
    </xs:restriction>
  </xs:simpleType>

  <xs:simpleType name="PreLoadChangeType_type">
    <xs:annotation><xs:documentation>
      UPSERT and DELETE are the only operations supported for
      Preload data. If "DEL" is not specified as ChangeType,
      Then "UPS" is assumed.
    </xs:documentation></xs:annotation>
    <xs:restriction base="xs:string">
      <xs:enumeration value="UPS"/>
      <xs:enumeration value="DEL"/>
    </xs:restriction>
  </xs:simpleType>
</xs:schema>

```

The following is an example Item Import XML file.

Example B-8 ItemImport.xml

```

<?xml version="1.0" encoding="UTF-8"?>
<ItemImport
Priority="0"
FillType="FullIncremental"
Version="1.0"
Batch="1"

```

```

CreationDate="2001-12-17T09:30:47.0Z"
ExpirationDate="2027-12-17T09:30:47.0Z"
xsi:noNamespaceSchemaLocation="ItemImport.xsd"
xmlns:xsi="http://www.w3.org/2001/XMLSchema-instance">
<PreloadData>
<Color
ChangeType="UPS"
Names="Red"
Description="Red Description"
Code="203"/>
<Size
ChangeType="UPS"
ProportionDesc="XSProportionDesc"
TableName="Basic"
TableCode="BA"
ActualSizeCode="XS"
TableDesc="xsmall"
TypeDesc="XSTypeDesc"
Code="0000"/>
<Style
ChangeType="UPS"
Name="Classic"
Description="Classic"
Code="CLSC"/>
<UOM
ChangeType="UPS"
TypeCode="CD"
IsDefault="false"
Name="Kilograms"
SortIndex="0"
Description="Kilograms description"
System="Metric"
DefaultEntryCode="false"
Code="KG"
Enabled="true"/>
<!--<Product
ChangeType="ADD"
ID="902"
ManufacturerID="-1"
Description="Nails"/>-->
<MerchandiseClassification
ChangeType="UPS"
Description="Sporting Goods"
Code="SPGD"/>
<Supplier
ChangeType="UPS"
ID="0002"
Name="Gizmos Inc."
IsManufacturer="true"
DUNSNumber="123456789"/>
</PreloadData>
<Item
ChangeType="ADD"
ID="1234"
Type="Stock"
ItemCost="5.12"
Taxable="true"
TaxGroup="100"
POSDepartmentID="1"
KitSetCode="0"

```

```
Size="null"
Color="null"
Style="null"
ActivationRequired="false"
RegistryEligible="true"
SizeRequired="false"
AuthorizedForSale="true"
SerializedItem="false"
Discountable="true"
DamageDiscountable="true"
PackItemWeightCount="1.0"
RestockingFee="true"
UOMCode="UN"
Classification1="null"
Classification2="null"
Classification3="null"
Classification4="null"
Classification5="null"
Classification6="null"
Classification7="null"
Classification8="null"
Classification9="null"
Classification10="null">
<ShortName Language="en" Country="US">CoolBox</ShortName>
<ShortName Language="fr" Country="CA">Boîte Chouette</ShortName>
<LongDescription Language="en" Country="US">Like a toolbox but
cooler</LongDescription>
<MerchandiseHierarchy
StructureID="1"
Level="DIV">1234</MerchandiseHierarchy>
<RetailStoreItem
TemplateId="SALTEMPL"
TaxGroup="100"
VatCode="A"
AgeRestrictionId="0">
<RetailStoreID>04241</RetailStoreID>
<RetailStoreID>01291</RetailStoreID>
<RegularPrice
CurrencyCode="EUR"
CompareAtPrice="12.00"
IncludesTax="false">9.99</RegularPrice>
<RegularPrice
CurrencyCode="CAD"
CompareAtPrice="13.00"
IncludesTax="false">109.99</RegularPrice>
<POSIdentity
POSItemID="1234"
UPC="12340000000000"
ManufacturerID="0"
SupplierID="0"
MinimumSaleUnitCount="1"
MaximumSaleUnitCount="-1"
QuantityModifiable="Optional"
PriceEntryRequired="false"
PriceModifiable="true"
SpecialOrderEligible="true"
Returnable="false"
EmployeeDiscountAllowed="true"
AllowCouponMultiply="true"
ElectronicCoupon="true"
```

```

CouponRestricted="false"/>
</RetailStoreItem>
</Item>
</ItemImport>

```

Merchandise Hierarchy Import

Table B–6 identifies the PreloadData element mapping for the MerchandiseHierarchyImport.xsd file.

Table B–6 Merchandise Hierarchy Import XSD PreloadData Element Mapping Table

Log/Physical table	Target	Physical Column Name	Data Type	XSD Element/Attribute Path	Notes
Merchandise HierarchyGroup CO_MRHRC_GP	Merchandise HierarchyGroupID	ID_MRHRC_GP	VARCHAR(14)	PreloadData/MerchandiseGroup/ID	
	Merchant	ID_PST	INTEGER	PreloadData/MerchandiseGroup/MerchantID	
	Name	NM_MRHRC_GP	VARCHAR(120)	PreloadData/MerchandiseGroup/Name	The length here is defined as the length of single byte string. If multibyte characters are used, the max length should be 120/4 = 30.
	Description	DE_MRHRC_GP	VARCHAR(250)	PreloadData/MerchandiseGroup/Description	The length here is defined as the length of single byte string. If multibyte characters are used, the max length should be 250/4 = 60.
	RecordCreate Timestamp	TS_CRT_RCRD	TIMESTAMP	Now()	
	RecordModify Timestamp	TS_MDF_RCRD	TIMESTAMP	Now()	
POSDepartment ID_DPT_PS	POSDepartmentID	ID_DPT_POS	VARCHAR(14)	PreloadData/POS Department/POS departmentID	
	ParentPOS DepartmentID	ID_DPT_POS_PRNT	VARCHAR(14)	PreloadData/POS Department/ParentPOS DepartmentID	
	Name	NM_DPT_POS	VARCHAR(120)	PreloadData/POS Department/POS department Name @Text	
	TaxGroupID	ID_GP_TX	INTEGER	PreloadData/POS Department/DepartmentDefaultTaxGroup	

Table B-6 Merchandise Hierarchy Import XSD PreloadData Element Mapping Table

Log/Physical table	Target	Physical Column Name	Data Type	XSD Element/Attribute Path	Notes
POSDepartment I18N ID_DPT_PS_I8	POSDepartmentID	ID_DPT_POS	VARCHAR(14)	PreloadData/POS Department/POS DepartmentID	
	Locale	LCL	VARCHAR(10)	PreloadData/POS Department/POS Department Name @LanguageCode PreloadData/POS Department/POS Department Name @CountryCode	Concatenate Lower (Language Code)+ "_" +Upper (Country Code)
	POSDepartment Name	NM_DPT_POS	VARCHAR(120)	PreloadData/POS Department/POS Department Name @Text	The length here is defined as the length of single byte string. If multibyte characters are used, the max length should be 120/4 = 30.
RetailStorePOS Department LO_DPT_POS_RTL_STR	RetailStoreID	ID_STR_RT	VARCHAR(5)	PreloadData/POS Department/Retail StorePOS Department/Retail StoreID	
	POSDepartmentID	ID_DPT_POS	VARCHAR(14)	PreloadData/POS Department/POS DepartmentID	
	DefaultEntryCode	FL_CD_ENT_DFLT	CHAR(1)	PreloadData/POS Department/Retail StorePOS Department/DefaultEntryCode	
	EnabledFlag	FL_CD_ENT_ENAB	CHAR(1)	PreloadData/POS Department/Retail StorePOS Department/EnabledFlag	
	ListSortIndex	CD_ENT_SRT	SMALLINT	PreloadData/POS Department/Retail StorePOS Department/ListSortIndex	

Table B-7 identifies the element mapping for the MerchandiseHierarchyImport.xsd file.

Table B-7 Merchandise Hierarchy Import XSD Element Mapping Table

Log/Physical table	Target	Physical Column Name	Data Type	XSD Element/Attribute Path	Notes
Merchandise HierarchyFunction CO_MRHRC_FNC	Merchandise Hierarchy FunctionID	ID_MRHRC_FNC	INTEGER	HierarchyList/Hierarchy@FunctionID	Maximum field size for INTEGER is typically NUMBER(10) to support Java INT datatype in application.
	Name	NM_MRHRC_FNC	VARCHAR(250)	HierarchyList/Hierarchy@Name	
	RecordCreate Timestamp	TS_CRT_RCRD	TIMESTAMP	Now()	
	RecordModify Timestamp	TS_MDF_RCRD	TIMESTAMP	Now()	
Merchandise HierarchyLevel CO_MRHRC_LV	Merchandise Hierarchy FunctionID	ID_MRHRC_FNC	INTEGER	HierarchyList/Hierarchy@FunctionID	
	Merchandise Hierarchy LevelCode	ID_MRHRC_LV	INTEGER	HierarchyList/Hierarchy/LevelList/Level@ID	Maximum field size for INTEGER is typically NUMBER(10) to support Java INT datatype in application.
	Parent Merchandise Hierarchy LevelID. Merchandise Hierarchy LevelCode	ID_MRHRC_LV_PRNT	INTEGER	HierarchyList/Hierarchy/LevelList/Level@ParentID	
	Name	NM_MRHRC_LV	VARCHAR(120)	HierarchyList/Hierarchy/LevelList/Level@Name	The length here is defined as the length of single byte string. If multibyte characters are used, the max length should be 120/4 = 30.
	RecordCreate Timestamp	TS_CRT_RCRD	TIMESTAMP	Now()	
	RecordModify Timestamp	TS_MDF_RCRD	TIMESTAMP	Now()	
Merchandise Hierarchy Association ST_ASCTN_MRHRC	Merchandise Hierarchy FunctionID	ID_MRHRC_FNC	INTEGER	HierarchyList/Hierarchy@FunctionID	

Table B-7 Merchandise Hierarchy Import XSD Element Mapping Table

Log/Physical table	Target	Physical Column Name	Data Type	XSD Element/Attribute Path	Notes
	Parent Merchandise Hierarchy GroupID	ID_MRHRC_ GP_PRNT	VARCHAR(14))	HierarchyList/Hierarchy/NodeList/Node@ParentNodeID	
	Child Merchandise Hierarchy GroupID	ID_MRHRC_ GP_CHLD	VARCHAR(14))	HierarchyList/Hierarchy/NodeList/Node@ID	
	Parent Merchandise Hierarchy LevelID	ID_MRHRC_ LV	INTEGER	HierarchyList/Hierarchy/NodeList/Node@LevelID	
	RecordCreate Timestamp	TS_CRT_ RCRD	TIMESTAMP	Now()	
	RecordModify Timestamp	TS_MDF_ RCRD	TIMESTAMP	Now()	

The following is an example Merchandise Hierarchy Import XSD file.

Example B-9 MerchandiseHierarchyImport.xsd

```
<?xml version="1.0" encoding="UTF-8"?>
<xs:schema xmlns:xs="http://www.w3.org/2001/XMLSchema">

  <xs:include schemaLocation="../common.xsd"></xs:include>
  <xs:annotation><xs:documentation>
    Merchandise Hierarchy Import Schema. Copyright 2006 Oracle.
    All rights reserved.
  </xs:documentation></xs:annotation>

  <xs:element name="MerchandiseHierarchy">
    <xs:annotation><xs:documentation>
      Top level element containing the hierarchy and the data that must be
      preloaded before the hierarchy.
    </xs:documentation></xs:annotation>
    <xs:complexType>
      <xs:sequence>
        <xs:element name="PreloadData" type="PreloadData_type" minOccurs="0"
          maxOccurs="1">
          <xs:annotation><xs:documentation>
            The data that must be preloaded into the datasource before
            the actual hierarchy is persisted. Consists of departments
            and merchandise groups.
          </xs:documentation></xs:annotation>
        </xs:element>
        <xs:element name="HierarchyList" type="HierarchyList_type" minOccurs="0"
          maxOccurs="unbounded">
          <xs:annotation><xs:documentation>
            The actual merchandise hierarchy data being imported.
            Contains a grouping (list) of hierarchies.
          </xs:documentation></xs:annotation>
        </xs:element>
      </xs:sequence>
    </xs:complexType>
  </xs:element>
</xs:schema>
```

```

<xs:attribute name="FillType" type="FillType_type" use="required"
fixed="KillAndFill"/>
<xs:attribute name="CreationDate" type="xs:dateTime"/>
<xs:attribute name="ExpirationDate" type="xs:dateTime"/>
<xs:attribute name="Version" type="xs:string"/>
<xs:attribute name="Priority" type="xs:int"/>
<xs:attribute name="Batch" type="xs:int"/>
</xs:complexType>
</xs:element>

<xs:complexType name="PreloadData_type">
<xs:sequence>
<xs:element name="POSDepartment" type="POSDepartment_type" minOccurs="0"
maxOccurs="unbounded" />
<xs:element name="MerchandiseGroup" type="MerchandiseGroup_type" minOccurs="0"
maxOccurs="unbounded" />
</xs:sequence>
</xs:complexType>

<xs:complexType name="MerchandiseGroup_type">
<xs:sequence>
<xs:element name="ChangeType" type="ChangeType_type" minOccurs="1" maxOccurs="1"
/>
<xs:element name="ID" type="xs:string" minOccurs="1" maxOccurs="1" />
<xs:element name="Name" minOccurs="0" maxOccurs="1">
<xs:simpleType>
<xs:restriction base="xs:string">
<xs:maxLength value="120"></xs:maxLength>
</xs:restriction>
</xs:simpleType>
</xs:element>
<xs:element name="MerchantID" type="xs:int" minOccurs="0" maxOccurs="1" />
<xs:element name="Description" type="xs:string" minOccurs="0" maxOccurs="1" />
<xs:element name="LocalizedNameDescription" type="LocalizedNameDescription_type"
minOccurs="0" maxOccurs="unbounded" />
</xs:sequence>
</xs:complexType>

<xs:complexType name="POSDepartment_type">
<xs:sequence>
<xs:element name="ChangeType" type="ChangeType_type" minOccurs="1" maxOccurs="1"
/>
<xs:element name="POSDepartmentID" type="xs:string" minOccurs="1" maxOccurs="1" />
<xs:element name="ParentPOSDepartmentID" type="xs:string" minOccurs="0"
maxOccurs="1" />
<xs:choice>
<xs:annotation><xs:documentation>
POSDepartmentName is deprecated as 13.1
</xs:documentation></xs:annotation>
<xs:element name="POSDepartmentName" type="LocalizedPOSDepartmentName_type"
minOccurs="0" maxOccurs="unbounded" />
<xs:element name="LocalizedName" type="LocalizedNameDescription_type"
minOccurs="0" maxOccurs="unbounded" />
</xs:choice>
<xs:element name="DepartmentDefaultTaxGroup" type="xs:int" minOccurs="1"
maxOccurs="1" />
<xs:element name="RetailStorePOSDepartment" type="RetailStorePOSDepartment_type"
minOccurs="0" maxOccurs="unbounded" />
</xs:sequence>
</xs:complexType>

```



```

    <xs:complexType name="LocalizedPOSDepartmentName_type">
      <xs:attribute name="Text" type="Name_type" />
      <xs:attribute name="LanguageCode" type="Language_type"/>
      <xs:attribute name="CountryCode" type="Country_type"/>
    </xs:complexType>

<xs:complexType name="RetailStorePOSDepartment_type">
<xs:sequence>
<xs:element name="ChangeType" type="ChangeType_type" minOccurs="1" maxOccurs="1"
/>
<xs:element name="RetailStoreId" type="RetailStoreId_type" minOccurs="1"
maxOccurs="1" />
<xs:element name="DefaultEntryCode" type="xs:string" minOccurs="1" maxOccurs="1"
/>
<xs:element name="EnabledFlag" type="xs:boolean" minOccurs="1" maxOccurs="1" />
<xs:element name="ListSortIndex" type="xs:int" minOccurs="1" maxOccurs="1" />
</xs:sequence>
</xs:complexType>

<xs:complexType name="HierarchyList_type">
<xs:sequence>
<xs:element name="Hierarchy" type="Hierarchy_type" minOccurs="0"
maxOccurs="unbounded" />
</xs:sequence>
</xs:complexType>

<xs:complexType name="Hierarchy_type">
<xs:sequence>
<xs:element name="LevelList" type="LevelList_type" minOccurs="0" maxOccurs="1" />
<xs:element name="NodeList" type="NodeList_type" minOccurs="0" maxOccurs="1" />
</xs:sequence>
<xs:attribute name="FunctionID" type="xs:int" use="required" />
<xs:attribute name="Name" type="xs:string"/>
</xs:complexType>

<xs:complexType name="LevelList_type">
<xs:sequence>
<xs:element name="Level" type="Level_type" minOccurs="0" maxOccurs="unbounded" />
</xs:sequence>
</xs:complexType>

<xs:complexType name="NodeList_type">
<xs:sequence>
<xs:element name="Node" type="Node_type" minOccurs="0" maxOccurs="unbounded" />
</xs:sequence>
</xs:complexType>

<xs:complexType name="Level_type">
<xs:sequence>
<xs:element name="LocalizedName" type="LocalizedNameDescription_type"
minOccurs="0" maxOccurs="unbounded" />
</xs:sequence>
<xs:attribute name="ID" type="xs:int" use="required" />
<xs:attribute name="Name" type="xs:string" />
<xs:attribute name="ParentID" type="xs:int">
<xs:annotation><xs:documentation>
If the parent id is missing, this is assumed to be the root.
</xs:documentation></xs:annotation>

```

```

</xs:attribute>
</xs:complexType>

<xs:complexType name="Node_type">
<xs:attribute name="ID" type="xs:string" use="required" />
<xs:attribute name="Name" type="xs:string" />
<xs:attribute name="LevelID" type="xs:int" use="required" />
<xs:attribute name="ParentNodeID" type="xs:string" />
</xs:complexType>

<xs:simpleType name="ChangeType_type">
<xs:restriction base="xs:string">
<xs:enumeration value="ADD" />
</xs:restriction>
</xs:simpleType>

<xs:simpleType name="FillType_type">
<xs:restriction base="xs:string">
<xs:enumeration value="KillAndFill"/>
</xs:restriction>
</xs:simpleType>

</xs:schema>

```

The following is an example Merchandise Hierarchy Import XML file.

Example B-10 MerchandiseHierarchyImport.xml

```

<?xml version="1.0" encoding="UTF-8"?>
<MerchandiseHierarchy xmlns:xsi="http://www.w3.org/2001/XMLSchema-instance"
  xsi:noNamespaceSchemaLocation="MerchandiseHierarchyImport.xsd"
  Priority="0"
  FillType="KillAndFill"
  Version="1.0"
  Batch="1"
  CreationDate="2001-12-17T09:30:47.0Z"
  ExpirationDate="2027-12-17T09:30:47.0Z">
  <PreloadData>
    <POSDepartment>
      <ChangeType>ADD</ChangeType>
      <POSDepartmentID>1</POSDepartmentID>
      <ParentPOSDepartmentID>0</ParentPOSDepartmentID>
      <POSDepartmentName Text="Miscellaneous" />
      <!--This is the old format to define POS department name.-->
      <!--deprecated as 13.1-->
      <POSDepartmentName CountryCode="PR" LanguageCode="es" Text="es_PR
Miscellaneous" />
      <POSDepartmentName CountryCode="CA" LanguageCode="fr" Text="fr_CA
Miscellaneous" />
      <DepartmentDefaultTaxGroup>0</DepartmentDefaultTaxGroup>
      <RetailStorePOSDepartment>
        <ChangeType>ADD</ChangeType>
        <RetailStoreId>01291</RetailStoreId>
        <DefaultEntryCode>>false</DefaultEntryCode>
        <EnabledFlag>>true</EnabledFlag>
        <ListSortIndex>0</ListSortIndex>
      </RetailStorePOSDepartment>
    </RetailStorePOSDepartment>
      <ChangeType>ADD</ChangeType>
      <RetailStoreId>04241</RetailStoreId>

```

```

        <DefaultEntryCode>>false</DefaultEntryCode>
        <EnabledFlag>>true</EnabledFlag>
        <ListSortIndex>0</ListSortIndex>
    </RetailStorePOSDepartment>
    <RetailStorePOSDepartment>
        <ChangeType>ADD</ChangeType>
        <RetailStoreId>CORP</RetailStoreId>
        <DefaultEntryCode>>false</DefaultEntryCode>
        <EnabledFlag>>true</EnabledFlag>
        <ListSortIndex>0</ListSortIndex>
    </RetailStorePOSDepartment>
</POSDepartment>
<POSDepartment>
    <ChangeType>ADD</ChangeType>
    <POSDepartmentID>2</POSDepartmentID>
    <ParentPOSDepartmentID>0</ParentPOSDepartmentID>
    <!--This is what we should use to define POS department names as 13.1
-->
    <LocalizedName Country="US" Language="en" Name="Sporting Goods"/>
    <LocalizedName Country="PR" Language="es" Name="es_PR Sporting
Goods"/>
    <LocalizedName Country="CA" Language="fr" Name="fr_CA Sporting
Goods"/>
    <DepartmentDefaultTaxGroup>0</DepartmentDefaultTaxGroup>
    <RetailStorePOSDepartment>
        <ChangeType>ADD</ChangeType>
        <RetailStoreId>01291</RetailStoreId>
        <DefaultEntryCode>>false</DefaultEntryCode>
        <EnabledFlag>>true</EnabledFlag>
        <ListSortIndex>0</ListSortIndex>
    </RetailStorePOSDepartment>
    <RetailStorePOSDepartment>
        <ChangeType>ADD</ChangeType>
        <RetailStoreId>04241</RetailStoreId>
        <DefaultEntryCode>>false</DefaultEntryCode>
        <EnabledFlag>>true</EnabledFlag>
        <ListSortIndex>0</ListSortIndex>
    </RetailStorePOSDepartment>
    <RetailStorePOSDepartment>
        <ChangeType>ADD</ChangeType>
        <RetailStoreId>CORP</RetailStoreId>
        <DefaultEntryCode>>false</DefaultEntryCode>
        <EnabledFlag>>true</EnabledFlag>
        <ListSortIndex>0</ListSortIndex>
    </RetailStorePOSDepartment>
</POSDepartment>
<POSDepartment>
    <ChangeType>ADD</ChangeType>
    <POSDepartmentID>3</POSDepartmentID>
    <ParentPOSDepartmentID>0</ParentPOSDepartmentID>
    <POSDepartmentName CountryCode="US" LanguageCode="en" Text="Garden"/>
    <POSDepartmentName CountryCode="PR" LanguageCode="es" Text="In es_PR
Garden"/>
    <POSDepartmentName CountryCode="CA" LanguageCode="fr" Text="In fr_CA
Garden"/>
    <DepartmentDefaultTaxGroup>0</DepartmentDefaultTaxGroup>
    <RetailStorePOSDepartment>
        <ChangeType>ADD</ChangeType>
        <RetailStoreId>01291</RetailStoreId>
        <DefaultEntryCode>>false</DefaultEntryCode>

```

```

        <EnabledFlag>true</EnabledFlag>
        <ListSortIndex>0</ListSortIndex>
    </RetailStorePOSDepartment>
    <RetailStorePOSDepartment>
        <ChangeType>ADD</ChangeType>
        <RetailStoreId>04241</RetailStoreId>
        <DefaultEntryCode>>false</DefaultEntryCode>
        <EnabledFlag>true</EnabledFlag>
        <ListSortIndex>0</ListSortIndex>
    </RetailStorePOSDepartment>
    <RetailStorePOSDepartment>
        <ChangeType>ADD</ChangeType>
        <RetailStoreId>CORP</RetailStoreId>
        <DefaultEntryCode>>false</DefaultEntryCode>
        <EnabledFlag>true</EnabledFlag>
        <ListSortIndex>0</ListSortIndex>
    </RetailStorePOSDepartment>
</POSDepartment>
<POSDepartment>
    <ChangeType>ADD</ChangeType>
    <POSDepartmentID>4</POSDepartmentID>
    <ParentPOSDepartmentID>0</ParentPOSDepartmentID>
    <POSDepartmentName CountryCode="US" LanguageCode="en" Text="Music" />
    <POSDepartmentName CountryCode="PR" LanguageCode="es" Text="In es_PR
Music" />
    <POSDepartmentName CountryCode="CA" LanguageCode="fr" Text="In fr_CA
Music" />
    <DepartmentDefaultTaxGroup>0</DepartmentDefaultTaxGroup>
    <RetailStorePOSDepartment>
        <ChangeType>ADD</ChangeType>
        <RetailStoreId>01291</RetailStoreId>
        <DefaultEntryCode>>false</DefaultEntryCode>
        <EnabledFlag>true</EnabledFlag>
        <ListSortIndex>0</ListSortIndex>
    </RetailStorePOSDepartment>
    <RetailStorePOSDepartment>
        <ChangeType>ADD</ChangeType>
        <RetailStoreId>04241</RetailStoreId>
        <DefaultEntryCode>>false</DefaultEntryCode>
        <EnabledFlag>true</EnabledFlag>
        <ListSortIndex>0</ListSortIndex>
    </RetailStorePOSDepartment>
    <RetailStorePOSDepartment>
        <ChangeType>ADD</ChangeType>
        <RetailStoreId>CORP</RetailStoreId>
        <DefaultEntryCode>>false</DefaultEntryCode>
        <EnabledFlag>true</EnabledFlag>
        <ListSortIndex>0</ListSortIndex>
    </RetailStorePOSDepartment>
</POSDepartment>
<POSDepartment>
    <ChangeType>ADD</ChangeType>
    <POSDepartmentID>5</POSDepartmentID>
    <ParentPOSDepartmentID>0</ParentPOSDepartmentID>
    <POSDepartmentName CountryCode="US" LanguageCode="en"
Text="Hardware" />
    <POSDepartmentName CountryCode="PR" LanguageCode="es" Text="In es_PR
Hardware" />
    <POSDepartmentName CountryCode="CA" LanguageCode="fr" Text="In fr_CA
Hardware" />

```

```

<DepartmentDefaultTaxGroup>0</DepartmentDefaultTaxGroup>
<RetailStorePOSDepartment>
  <ChangeType>ADD</ChangeType>
  <RetailStoreId>01291</RetailStoreId>
  <DefaultEntryCode>>false</DefaultEntryCode>
  <EnabledFlag>>true</EnabledFlag>
  <ListSortIndex>0</ListSortIndex>
</RetailStorePOSDepartment>
<RetailStorePOSDepartment>
  <ChangeType>ADD</ChangeType>
  <RetailStoreId>04241</RetailStoreId>
  <DefaultEntryCode>>false</DefaultEntryCode>
  <EnabledFlag>>true</EnabledFlag>
  <ListSortIndex>0</ListSortIndex>
</RetailStorePOSDepartment>
<RetailStorePOSDepartment>
  <ChangeType>ADD</ChangeType>
  <RetailStoreId>CORP</RetailStoreId>
  <DefaultEntryCode>>false</DefaultEntryCode>
  <EnabledFlag>>true</EnabledFlag>
  <ListSortIndex>0</ListSortIndex>
</RetailStorePOSDepartment>
</POSDepartment>
<POSDepartment>
  <ChangeType>ADD</ChangeType>
  <POSDepartmentID>6</POSDepartmentID>
  <ParentPOSDepartmentID>0</ParentPOSDepartmentID>
  <POSDepartmentName CountryCode="US" LanguageCode="en" Text="Office" />
  <POSDepartmentName CountryCode="PR" LanguageCode="es" Text="In es_PR
Office" />
  <POSDepartmentName CountryCode="CA" LanguageCode="fr" Text="In fr_CA
Office" />
<DepartmentDefaultTaxGroup>0</DepartmentDefaultTaxGroup>
<RetailStorePOSDepartment>
  <ChangeType>ADD</ChangeType>
  <RetailStoreId>01291</RetailStoreId>
  <DefaultEntryCode>>false</DefaultEntryCode>
  <EnabledFlag>>true</EnabledFlag>
  <ListSortIndex>0</ListSortIndex>
</RetailStorePOSDepartment>
<RetailStorePOSDepartment>
  <ChangeType>ADD</ChangeType>
  <RetailStoreId>04241</RetailStoreId>
  <DefaultEntryCode>>false</DefaultEntryCode>
  <EnabledFlag>>true</EnabledFlag>
  <ListSortIndex>0</ListSortIndex>
</RetailStorePOSDepartment>
<RetailStorePOSDepartment>
  <ChangeType>ADD</ChangeType>
  <RetailStoreId>CORP</RetailStoreId>
  <DefaultEntryCode>>false</DefaultEntryCode>
  <EnabledFlag>>true</EnabledFlag>
  <ListSortIndex>0</ListSortIndex>
</RetailStorePOSDepartment>
</POSDepartment>
<POSDepartment>
  <ChangeType>ADD</ChangeType>
  <POSDepartmentID>7</POSDepartmentID>
  <ParentPOSDepartmentID>0</ParentPOSDepartmentID>
  <POSDepartmentName CountryCode="US" LanguageCode="en" Text="Toys" />

```

```

    <POSDepartmentName CountryCode="PR" LanguageCode="es" Text="In es_PR
Toys" />
    <POSDepartmentName CountryCode="CA" LanguageCode="fr" Text="In fr_CA
Toys" />
    <DepartmentDefaultTaxGroup>0</DepartmentDefaultTaxGroup>
    <RetailStorePOSDepartment>
      <ChangeType>ADD</ChangeType>
      <RetailStoreId>01291</RetailStoreId>
      <DefaultEntryCode>>false</DefaultEntryCode>
      <EnabledFlag>>false</EnabledFlag>
      <ListSortIndex>0</ListSortIndex>
    </RetailStorePOSDepartment>
    <RetailStorePOSDepartment>
      <ChangeType>ADD</ChangeType>
      <RetailStoreId>04241</RetailStoreId>
      <DefaultEntryCode>>false</DefaultEntryCode>
      <EnabledFlag>>false</EnabledFlag>
      <ListSortIndex>0</ListSortIndex>
    </RetailStorePOSDepartment>
    <RetailStorePOSDepartment>
      <ChangeType>ADD</ChangeType>
      <RetailStoreId>CORP</RetailStoreId>
      <DefaultEntryCode>>false</DefaultEntryCode>
      <EnabledFlag>>true</EnabledFlag>
      <ListSortIndex>0</ListSortIndex>
    </RetailStorePOSDepartment>
  </POSDepartment>
  <POSDepartment>
    <ChangeType>ADD</ChangeType>
    <POSDepartmentID>8</POSDepartmentID>
    <ParentPOSDepartmentID>0</ParentPOSDepartmentID>
    <POSDepartmentName CountryCode="US" LanguageCode="en" Text="Infant" />
    <POSDepartmentName CountryCode="PR" LanguageCode="es" Text="In es_PR
Infant" />
    <POSDepartmentName CountryCode="CA" LanguageCode="fr" Text="In fr_CA
Infant" />
    <DepartmentDefaultTaxGroup>0</DepartmentDefaultTaxGroup>
    <RetailStorePOSDepartment>
      <ChangeType>ADD</ChangeType>
      <RetailStoreId>01291</RetailStoreId>
      <DefaultEntryCode>>false</DefaultEntryCode>
      <EnabledFlag>>false</EnabledFlag>
      <ListSortIndex>0</ListSortIndex>
    </RetailStorePOSDepartment>
    <RetailStorePOSDepartment>
      <ChangeType>ADD</ChangeType>
      <RetailStoreId>04241</RetailStoreId>
      <DefaultEntryCode>>false</DefaultEntryCode>
      <EnabledFlag>>false</EnabledFlag>
      <ListSortIndex>0</ListSortIndex>
    </RetailStorePOSDepartment>
    <RetailStorePOSDepartment>
      <ChangeType>ADD</ChangeType>
      <RetailStoreId>CORP</RetailStoreId>
      <DefaultEntryCode>>false</DefaultEntryCode>
      <EnabledFlag>>true</EnabledFlag>
      <ListSortIndex>0</ListSortIndex>
    </RetailStorePOSDepartment>
  </POSDepartment>
</POSDepartment>

```

```

    <ChangeType>ADD</ChangeType>
    <POSDepartmentID>9</POSDepartmentID>
    <ParentPOSDepartmentID>0</ParentPOSDepartmentID>
    <POSDepartmentName CountryCode="US" LanguageCode="en" Text="Women
Apparel" />
    <POSDepartmentName CountryCode="PR" LanguageCode="es" Text="es_PR
Women Apparel" />
    <POSDepartmentName CountryCode="CA" LanguageCode="fr" Text="fr_CA
Women Apparel" />
    <DepartmentDefaultTaxGroup>0</DepartmentDefaultTaxGroup>
    <RetailStorePOSDepartment>
      <ChangeType>ADD</ChangeType>
      <RetailStoreId>01291</RetailStoreId>
      <DefaultEntryCode>>false</DefaultEntryCode>
      <EnabledFlag>>false</EnabledFlag>
      <ListSortIndex>0</ListSortIndex>
    </RetailStorePOSDepartment>
    <RetailStorePOSDepartment>
      <ChangeType>ADD</ChangeType>
      <RetailStoreId>04241</RetailStoreId>
      <DefaultEntryCode>>false</DefaultEntryCode>
      <EnabledFlag>>false</EnabledFlag>
      <ListSortIndex>0</ListSortIndex>
    </RetailStorePOSDepartment>
    <RetailStorePOSDepartment>
      <ChangeType>ADD</ChangeType>
      <RetailStoreId>CORP</RetailStoreId>
      <DefaultEntryCode>>false</DefaultEntryCode>
      <EnabledFlag>>true</EnabledFlag>
      <ListSortIndex>0</ListSortIndex>
    </RetailStorePOSDepartment>
  </POSDepartment>
</POSDepartment>
  <ChangeType>ADD</ChangeType>
  <POSDepartmentID>10</POSDepartmentID>
  <ParentPOSDepartmentID>0</ParentPOSDepartmentID>
  <POSDepartmentName CountryCode="US" LanguageCode="en"
Text="Electronics" />
  <POSDepartmentName CountryCode="PR" LanguageCode="es" Text="In es_PR
Electronics" />
  <POSDepartmentName CountryCode="CA" LanguageCode="fr" Text="In fr_CA
Electronics" />
  <DepartmentDefaultTaxGroup>0</DepartmentDefaultTaxGroup>
  <RetailStorePOSDepartment>
    <ChangeType>ADD</ChangeType>
    <RetailStoreId>01291</RetailStoreId>
    <DefaultEntryCode>>false</DefaultEntryCode>
    <EnabledFlag>>false</EnabledFlag>
    <ListSortIndex>0</ListSortIndex>
  </RetailStorePOSDepartment>
  <RetailStorePOSDepartment>
    <ChangeType>ADD</ChangeType>
    <RetailStoreId>04241</RetailStoreId>
    <DefaultEntryCode>>false</DefaultEntryCode>
    <EnabledFlag>>false</EnabledFlag>
    <ListSortIndex>0</ListSortIndex>
  </RetailStorePOSDepartment>
  <RetailStorePOSDepartment>
    <ChangeType>ADD</ChangeType>
    <RetailStoreId>CORP</RetailStoreId>

```

```

        <DefaultEntryCode>false</DefaultEntryCode>
        <EnabledFlag>true</EnabledFlag>
        <ListSortIndex>0</ListSortIndex>
    </RetailStorePOSDepartment>
</POSDepartment>
<POSDepartment>
    <ChangeType>ADD</ChangeType>
    <POSDepartmentID>11</POSDepartmentID>
    <ParentPOSDepartmentID>0</ParentPOSDepartmentID>
    <POSDepartmentName CountryCode="US" LanguageCode="en" Text="Outdoor" />
    <POSDepartmentName CountryCode="PR" LanguageCode="es" Text="In es_PR
Outdoor" />
    <POSDepartmentName CountryCode="CA" LanguageCode="fr" Text="In fr_CA
Outdoor" />
    <DepartmentDefaultTaxGroup>0</DepartmentDefaultTaxGroup>
    <RetailStorePOSDepartment>
        <ChangeType>ADD</ChangeType>
        <RetailStoreId>01291</RetailStoreId>
        <DefaultEntryCode>false</DefaultEntryCode>
        <EnabledFlag>false</EnabledFlag>
        <ListSortIndex>0</ListSortIndex>
    </RetailStorePOSDepartment>
    <RetailStorePOSDepartment>
        <ChangeType>ADD</ChangeType>
        <RetailStoreId>04241</RetailStoreId>
        <DefaultEntryCode>false</DefaultEntryCode>
        <EnabledFlag>false</EnabledFlag>
        <ListSortIndex>0</ListSortIndex>
    </RetailStorePOSDepartment>
    <RetailStorePOSDepartment>
        <ChangeType>ADD</ChangeType>
        <RetailStoreId>CORP</RetailStoreId>
        <DefaultEntryCode>false</DefaultEntryCode>
        <EnabledFlag>true</EnabledFlag>
        <ListSortIndex>0</ListSortIndex>
    </RetailStorePOSDepartment>
</POSDepartment>
<POSDepartment>
    <ChangeType>ADD</ChangeType>
    <POSDepartmentID>1414</POSDepartmentID>
    <ParentPOSDepartmentID>0</ParentPOSDepartmentID>
    <POSDepartmentName CountryCode="US" LanguageCode="en" Text="ReSA Dept
1" />
    <DepartmentDefaultTaxGroup>0</DepartmentDefaultTaxGroup>
    <RetailStorePOSDepartment>
        <ChangeType>ADD</ChangeType>
        <RetailStoreId>04241</RetailStoreId>
        <DefaultEntryCode>false</DefaultEntryCode>
        <EnabledFlag>false</EnabledFlag>
        <ListSortIndex>0</ListSortIndex>
    </RetailStorePOSDepartment>
</POSDepartment>
<POSDepartment>
    <ChangeType>ADD</ChangeType>
    <POSDepartmentID>1221</POSDepartmentID>
    <ParentPOSDepartmentID>0</ParentPOSDepartmentID>
    <POSDepartmentName CountryCode="US" LanguageCode="en" Text="ReSA Dept
2" />
    <DepartmentDefaultTaxGroup>0</DepartmentDefaultTaxGroup>
    <RetailStorePOSDepartment>

```



```

        <ChangeType>ADD</ChangeType>
        <RetailStoreId>04241</RetailStoreId>
        <DefaultEntryCode>>false</DefaultEntryCode>
        <EnabledFlag>>false</EnabledFlag>
        <ListSortIndex>0</ListSortIndex>
    </RetailStorePOSDepartment>
</POSDepartment>
<POSDepartment>
    <ChangeType>ADD</ChangeType>
    <POSDepartmentID>99</POSDepartmentID>
    <ParentPOSDepartmentID>0</ParentPOSDepartmentID>
    <POSDepartmentName CountryCode="US" LanguageCode="en" Text="Tax Test
Department" />
    <POSDepartmentName CountryCode="PR" LanguageCode="es" Text="es_PR Tax
Test Dept" />
    <POSDepartmentName CountryCode="CA" LanguageCode="fr" Text="fr_CA Tax
Test Dept" />
    <DepartmentDefaultTaxGroup>0</DepartmentDefaultTaxGroup>
    <RetailStorePOSDepartment>
        <ChangeType>ADD</ChangeType>
        <RetailStoreId>04241</RetailStoreId>
        <DefaultEntryCode>>false</DefaultEntryCode>
        <EnabledFlag>>false</EnabledFlag>
        <ListSortIndex>0</ListSortIndex>
    </RetailStorePOSDepartment>
</POSDepartment>
<POSDepartment>
    <ChangeType>ADD</ChangeType>
    <POSDepartmentID>8888602</POSDepartmentID>
    <ParentPOSDepartmentID>0</ParentPOSDepartmentID>
    <POSDepartmentName CountryCode="US" LanguageCode="en" Text="VAT Dept
8888640" />
    <POSDepartmentName CountryCode="PR" LanguageCode="es" Text="[es_PR]
VAT Dept" />
    <DepartmentDefaultTaxGroup>8888640</DepartmentDefaultTaxGroup>
    <RetailStorePOSDepartment>
        <ChangeType>ADD</ChangeType>
        <RetailStoreId>01291</RetailStoreId>
        <DefaultEntryCode>>false</DefaultEntryCode>
        <EnabledFlag>>false</EnabledFlag>
        <ListSortIndex>0</ListSortIndex>
    </RetailStorePOSDepartment>
    <RetailStorePOSDepartment>
        <ChangeType>ADD</ChangeType>
        <RetailStoreId>04241</RetailStoreId>
        <DefaultEntryCode>>false</DefaultEntryCode>
        <EnabledFlag>>false</EnabledFlag>
        <ListSortIndex>0</ListSortIndex>
    </RetailStorePOSDepartment>
</POSDepartment>
<POSDepartment>
    <ChangeType>ADD</ChangeType>
    <POSDepartmentID>8888603</POSDepartmentID>
    <ParentPOSDepartmentID>0</ParentPOSDepartmentID>
    <POSDepartmentName CountryCode="US" LanguageCode="en" Text="VAT Dept
8888670" />
    <POSDepartmentName CountryCode="PR" LanguageCode="es" Text="[es_PR]
VAT Dept" />
    <DepartmentDefaultTaxGroup>8888670</DepartmentDefaultTaxGroup>
    <RetailStorePOSDepartment>

```

```

        <ChangeType>ADD</ChangeType>
        <RetailStoreId>01291</RetailStoreId>
        <DefaultEntryCode>>false</DefaultEntryCode>
        <EnabledFlag>>false</EnabledFlag>
        <ListSortIndex>0</ListSortIndex>
    </RetailStorePOSDepartment>
    <RetailStorePOSDepartment>
        <ChangeType>ADD</ChangeType>
        <RetailStoreId>04241</RetailStoreId>
        <DefaultEntryCode>>false</DefaultEntryCode>
        <EnabledFlag>>false</EnabledFlag>
        <ListSortIndex>0</ListSortIndex>
    </RetailStorePOSDepartment>
</POSDepartment>
<POSDepartment>
    <ChangeType>ADD</ChangeType>
    <POSDepartmentID>8888604</POSDepartmentID>
    <ParentPOSDepartmentID>0</ParentPOSDepartmentID>
    <POSDepartmentName CountryCode="US" LanguageCode="en" Text="VAT
Dept " />
    <POSDepartmentName CountryCode="PR" LanguageCode="es" Text="[es_PR]
VAT Dept " />
    <DepartmentDefaultTaxGroup>8888999</DepartmentDefaultTaxGroup>
    <RetailStorePOSDepartment>
        <ChangeType>ADD</ChangeType>
        <RetailStoreId>01291</RetailStoreId>
        <DefaultEntryCode>>false</DefaultEntryCode>
        <EnabledFlag>>false</EnabledFlag>
        <ListSortIndex>0</ListSortIndex>
    </RetailStorePOSDepartment>
    <RetailStorePOSDepartment>
        <ChangeType>ADD</ChangeType>
        <RetailStoreId>04241</RetailStoreId>
        <DefaultEntryCode>>false</DefaultEntryCode>
        <EnabledFlag>>false</EnabledFlag>
        <ListSortIndex>0</ListSortIndex>
    </RetailStorePOSDepartment>
</POSDepartment>
<MerchandiseGroup>
    <ChangeType>ADD</ChangeType>
    <ID>0</ID>
    <Name>Root</Name>
</MerchandiseGroup>
<MerchandiseGroup>
    <ChangeType>ADD</ChangeType>
    <ID>1</ID>
    <Name>Gardening</Name>
</MerchandiseGroup>
<MerchandiseGroup>
    <ChangeType>ADD</ChangeType>
    <ID>2</ID>
    <Name>Multi-Media</Name>
</MerchandiseGroup>
<MerchandiseGroup>
    <ChangeType>ADD</ChangeType>
    <ID>3</ID>
    <Name>Music</Name>
</MerchandiseGroup>
<MerchandiseGroup>
    <ChangeType>ADD</ChangeType>

```

```
<ID>4</ID>
<Name>DVD</Name>
</MerchandiseGroup>
<MerchandiseGroup>
  <ChangeType>ADD</ChangeType>
  <ID>5</ID>
  <Name>CD</Name>
</MerchandiseGroup>
<MerchandiseGroup>
  <ChangeType>ADD</ChangeType>
  <ID>6</ID>
  <Name>Movies</Name>
</MerchandiseGroup>
<MerchandiseGroup>
  <ChangeType>ADD</ChangeType>
  <ID>7</ID>
  <Name>DVD</Name>
</MerchandiseGroup>
<MerchandiseGroup>
  <ChangeType>ADD</ChangeType>
  <ID>8</ID>
  <Name>Video</Name>
</MerchandiseGroup>
<MerchandiseGroup>
  <ChangeType>ADD</ChangeType>
  <ID>9</ID>
  <Name>Equipment</Name>
</MerchandiseGroup>
<MerchandiseGroup>
  <ChangeType>ADD</ChangeType>
  <ID>45</ID>
  <Name>Hardware</Name>
</MerchandiseGroup>
<MerchandiseGroup>
  <ChangeType>ADD</ChangeType>
  <ID>11</ID>
  <Name>Building Materials</Name>
</MerchandiseGroup>
<MerchandiseGroup>
  <ChangeType>ADD</ChangeType>
  <ID>12</ID>
  <Name>Tools</Name>
</MerchandiseGroup>
<MerchandiseGroup>
  <ChangeType>ADD</ChangeType>
  <ID>13</ID>
  <Name>Office Supplies</Name>
</MerchandiseGroup>
<MerchandiseGroup>
  <ChangeType>ADD</ChangeType>
  <ID>14</ID>
  <Name>Furniture</Name>
</MerchandiseGroup>
<MerchandiseGroup>
  <ChangeType>ADD</ChangeType>
  <ID>15</ID>
  <Name>Equipment</Name>
</MerchandiseGroup>
<MerchandiseGroup>
  <ChangeType>ADD</ChangeType>
```

```

        <ID>16</ID>
        <Name>Computers</Name>
    </MerchandiseGroup>
    <MerchandiseGroup>
        <ChangeType>ADD</ChangeType>
        <ID>17</ID>
        <Name>Printers</Name>
    </MerchandiseGroup>
    <MerchandiseGroup>
        <ChangeType>ADD</ChangeType>
        <ID>18</ID>
        <Name>Sporting Goods</Name>
    </MerchandiseGroup>
    <MerchandiseGroup>
        <ChangeType>ADD</ChangeType>
        <ID>19</ID>
        <Name>Board Games</Name>
    </MerchandiseGroup>
    <MerchandiseGroup>
        <ChangeType>ADD</ChangeType>
        <ID>20</ID>
        <Name>Balls</Name>
    </MerchandiseGroup>
    <MerchandiseGroup>
        <ChangeType>ADD</ChangeType>
        <ID>21</ID>
        <Name>Camping & Hunting</Name>
    </MerchandiseGroup>
    <MerchandiseGroup>
        <ChangeType>ADD</ChangeType>
        <ID>10</ID>
        <Name>Camping</Name>
    </MerchandiseGroup>
    <MerchandiseGroup>
        <ChangeType>ADD</ChangeType>
        <ID>22</ID>
        <Name>Firearms</Name>
    </MerchandiseGroup>
    <MerchandiseGroup>
        <ChangeType>ADD</ChangeType>
        <ID>23</ID>
        <Name>Cycling</Name>
    </MerchandiseGroup>
    <MerchandiseGroup>
        <ChangeType>ADD</ChangeType>
        <ID>24</ID>
        <Name>Bicycles</Name>
    </MerchandiseGroup>
    <MerchandiseGroup>
        <ChangeType>ADD</ChangeType>
        <ID>49</ID>
        <Name>Cycling Jerseys</Name>
    </MerchandiseGroup>
    <MerchandiseGroup>
        <ChangeType>ADD</ChangeType>
        <ID>50</ID>
        <Name>Cycling Gloves</Name>
    </MerchandiseGroup>
    <MerchandiseGroup>
        <ChangeType>ADD</ChangeType>

```

```
<ID>51</ID>
<Name>Cycling Shorts</Name>
</MerchandiseGroup>
<MerchandiseGroup>
  <ChangeType>ADD</ChangeType>
  <ID>52</ID>
  <Name>Cycling Sun Glasses</Name>
</MerchandiseGroup>
<MerchandiseGroup>
  <ChangeType>ADD</ChangeType>
  <ID>53</ID>
  <Name>Cycling Shoes</Name>
</MerchandiseGroup>
<MerchandiseGroup>
  <ChangeType>ADD</ChangeType>
  <ID>54</ID>
  <Name>Bicycle Helmets</Name>
</MerchandiseGroup>
<MerchandiseGroup>
  <ChangeType>ADD</ChangeType>
  <ID>55</ID>
  <Name>Bicycle Spares</Name>
</MerchandiseGroup>
<MerchandiseGroup>
  <ChangeType>ADD</ChangeType>
  <ID>62</ID>
  <Name>Wheels & Tires</Name>
</MerchandiseGroup>
<MerchandiseGroup>
  <ChangeType>ADD</ChangeType>
  <ID>63</ID>
  <Name>Chains & Guides</Name>
</MerchandiseGroup>
<MerchandiseGroup>
  <ChangeType>ADD</ChangeType>
  <ID>64</ID>
  <Name>Brakes, Pads & Shoes</Name>
</MerchandiseGroup>
<MerchandiseGroup>
  <ChangeType>ADD</ChangeType>
  <ID>65</ID>
  <Name>Handlebars & Grips</Name>
</MerchandiseGroup>
<MerchandiseGroup>
  <ChangeType>ADD</ChangeType>
  <ID>66</ID>
  <Name>Lights</Name>
</MerchandiseGroup>
<MerchandiseGroup>
  <ChangeType>ADD</ChangeType>
  <ID>69</ID>
  <Name>Pedals</Name>
</MerchandiseGroup>
<MerchandiseGroup>
  <ChangeType>ADD</ChangeType>
  <ID>70</ID>
  <Name>Seats</Name>
</MerchandiseGroup>
<MerchandiseGroup>
  <ChangeType>ADD</ChangeType>
```

```

        <ID>76</ID>
        <Name>Bicycle Accessories</Name>
    </MerchandiseGroup>
<MerchandiseGroup>
    <ChangeType>ADD</ChangeType>
    <ID>75</ID>
    <Name>Bicycle Pumps</Name>
</MerchandiseGroup>
<MerchandiseGroup>
    <ChangeType>ADD</ChangeType>
    <ID>67</ID>
    <Name>Bicycle Computers</Name>
</MerchandiseGroup>
<MerchandiseGroup>
    <ChangeType>ADD</ChangeType>
    <ID>68</ID>
    <Name>Locks</Name>
</MerchandiseGroup>
<MerchandiseGroup>
    <ChangeType>ADD</ChangeType>
    <ID>71</ID>
    <Name>Bags, Racks & Carriers</Name>
</MerchandiseGroup>
<MerchandiseGroup>
    <ChangeType>ADD</ChangeType>
    <ID>74</ID>
    <Name>Sports Drinks</Name>
</MerchandiseGroup>
<MerchandiseGroup>
    <ChangeType>ADD</ChangeType>
    <ID>77</ID>
    <Name>Water Bottles</Name>
</MerchandiseGroup>
<MerchandiseGroup>
    <ChangeType>ADD</ChangeType>
    <ID>27</ID>
    <Name>Apparel</Name>
</MerchandiseGroup>
<MerchandiseGroup>
    <ChangeType>ADD</ChangeType>
    <ID>28</ID>
    <Name>Jackets & Coats</Name>
</MerchandiseGroup>
<MerchandiseGroup>
    <ChangeType>ADD</ChangeType>
    <ID>29</ID>
    <Name>Pants</Name>
</MerchandiseGroup>
<MerchandiseGroup>
    <ChangeType>ADD</ChangeType>
    <ID>85</ID>
    <Name>Jeans</Name>
</MerchandiseGroup>
<MerchandiseGroup>
    <ChangeType>ADD</ChangeType>
    <ID>72</ID>
    <Name>Casual Shorts</Name>
</MerchandiseGroup>
<MerchandiseGroup>
    <ChangeType>ADD</ChangeType>

```

```
<ID>80</ID>
<Name>Dress Pants</Name>
</MerchandiseGroup>
<MerchandiseGroup>
  <ChangeType>ADD</ChangeType>
  <ID>30</ID>
  <Name>Tops</Name>
</MerchandiseGroup>
<MerchandiseGroup>
  <ChangeType>ADD</ChangeType>
  <ID>31</ID>
  <Name>Sweaters</Name>
</MerchandiseGroup>
<MerchandiseGroup>
  <ChangeType>ADD</ChangeType>
  <ID>32</ID>
  <Name>Shirts</Name>
</MerchandiseGroup>
<MerchandiseGroup>
  <ChangeType>ADD</ChangeType>
  <ID>33</ID>
  <Name>Hosiery</Name>
</MerchandiseGroup>
<MerchandiseGroup>
  <ChangeType>ADD</ChangeType>
  <ID>34</ID>
  <Name>Shoes</Name>
</MerchandiseGroup>
<MerchandiseGroup>
  <ChangeType>ADD</ChangeType>
  <ID>57</ID>
  <Name>Athletic Shoes</Name>
</MerchandiseGroup>
<MerchandiseGroup>
  <ChangeType>ADD</ChangeType>
  <ID>58</ID>
  <Name>Dress Shoes</Name>
</MerchandiseGroup>
<MerchandiseGroup>
  <ChangeType>ADD</ChangeType>
  <ID>81</ID>
  <Name>Accessories</Name>
</MerchandiseGroup>
<MerchandiseGroup>
  <ChangeType>ADD</ChangeType>
  <ID>86</ID>
  <Name>Ties & Scarves</Name>
</MerchandiseGroup>
<MerchandiseGroup>
  <ChangeType>ADD</ChangeType>
  <ID>35</ID>
  <Name>Cosmetics</Name>
</MerchandiseGroup>
<MerchandiseGroup>
  <ChangeType>ADD</ChangeType>
  <ID>36</ID>
  <Name>Lipstick</Name>
</MerchandiseGroup>
<MerchandiseGroup>
  <ChangeType>ADD</ChangeType>
```

```

        <ID>37</ID>
        <Name>Perfume</Name>
    </MerchandiseGroup>
<MerchandiseGroup>
    <ChangeType>ADD</ChangeType>
    <ID>38</ID>
    <Name>Cream</Name>
</MerchandiseGroup>
<MerchandiseGroup>
    <ChangeType>ADD</ChangeType>
    <ID>39</ID>
    <Name>Grocery</Name>
</MerchandiseGroup>
<MerchandiseGroup>
    <ChangeType>ADD</ChangeType>
    <ID>40</ID>
    <Name>Beverages</Name>
</MerchandiseGroup>
<MerchandiseGroup>
    <ChangeType>ADD</ChangeType>
    <ID>41</ID>
    <Name>Juices</Name>
</MerchandiseGroup>
<MerchandiseGroup>
    <ChangeType>ADD</ChangeType>
    <ID>42</ID>
    <Name>Sodas</Name>
</MerchandiseGroup>
<MerchandiseGroup>
    <ChangeType>ADD</ChangeType>
    <ID>43</ID>
    <Name>Dairy</Name>
</MerchandiseGroup>
<MerchandiseGroup>
    <ChangeType>ADD</ChangeType>
    <ID>44</ID>
    <Name>Toys</Name>
</MerchandiseGroup>
<MerchandiseGroup>
    <ChangeType>ADD</ChangeType>
    <ID>82</ID>
    <Name>Misc. Toys</Name>
</MerchandiseGroup>
<MerchandiseGroup>
    <ChangeType>ADD</ChangeType>
    <ID>60</ID>
    <Name>Baby Stuff</Name>
</MerchandiseGroup>
<MerchandiseGroup>
    <ChangeType>ADD</ChangeType>
    <ID>59</ID>
    <Name>Baby Strollers</Name>
</MerchandiseGroup>
<MerchandiseGroup>
    <ChangeType>ADD</ChangeType>
    <ID>61</ID>
    <Name>Baby Bicycle Carriers</Name>
</MerchandiseGroup>
<MerchandiseGroup>
    <ChangeType>ADD</ChangeType>

```



```
<ID>78</ID>
<Name>Baby Cribs</Name>
</MerchandiseGroup>
<MerchandiseGroup>
  <ChangeType>ADD</ChangeType>
  <ID>79</ID>
  <Name>Baby Car Seats</Name>
</MerchandiseGroup>
<MerchandiseGroup>
  <ChangeType>ADD</ChangeType>
  <ID>73</ID>
  <Name>Misc. Items</Name>
</MerchandiseGroup>
<MerchandiseGroup>
  <ChangeType>ADD</ChangeType>
  <ID>46</ID>
  <Name>Gift Cards</Name>
</MerchandiseGroup>
<MerchandiseGroup>
  <ChangeType>ADD</ChangeType>
  <ID>83</ID>
  <Name>Store Coupons</Name>
</MerchandiseGroup>
<MerchandiseGroup>
  <ChangeType>ADD</ChangeType>
  <ID>47</ID>
  <Name>Service Items</Name>
</MerchandiseGroup>
<MerchandiseGroup>
  <ChangeType>ADD</ChangeType>
  <ID>48</ID>
  <Name>Testing</Name>
</MerchandiseGroup>
<MerchandiseGroup>
  <ChangeType>ADD</ChangeType>
  <ID>84</ID>
  <Name>Promotional Kits</Name>
</MerchandiseGroup>
<MerchandiseGroup>
  <ChangeType>ADD</ChangeType>
  <ID>102</ID>
  <Name>Multi-Media</Name>
</MerchandiseGroup>
<MerchandiseGroup>
  <ChangeType>ADD</ChangeType>
  <ID>103</ID>
  <Name>Music</Name>
</MerchandiseGroup>
<MerchandiseGroup>
  <ChangeType>ADD</ChangeType>
  <ID>106</ID>
  <Name>Movies</Name>
</MerchandiseGroup>
<MerchandiseGroup>
  <ChangeType>ADD</ChangeType>
  <ID>145</ID>
  <Name>Hardware</Name>
</MerchandiseGroup>
<MerchandiseGroup>
  <ChangeType>ADD</ChangeType>
```

```

        <ID>113</ID>
        <Name>Office Supplies</Name>
    </MerchandiseGroup>
</MerchandiseGroup>
<MerchandiseGroup>
    <ChangeType>ADD</ChangeType>
    <ID>118</ID>
    <Name>Sporting Goods</Name>
</MerchandiseGroup>
</MerchandiseGroup>
<MerchandiseGroup>
    <ChangeType>ADD</ChangeType>
    <ID>121</ID>
    <Name>Camping & Hunting</Name>
</MerchandiseGroup>
</MerchandiseGroup>
<MerchandiseGroup>
    <ChangeType>ADD</ChangeType>
    <ID>123</ID>
    <Name>Cycling</Name>
</MerchandiseGroup>
</MerchandiseGroup>
<MerchandiseGroup>
    <ChangeType>ADD</ChangeType>
    <ID>125</ID>
    <Name>Cycling Apparel</Name>
</MerchandiseGroup>
</MerchandiseGroup>
<MerchandiseGroup>
    <ChangeType>ADD</ChangeType>
    <ID>155</ID>
    <Name>Bicycle Spares</Name>
</MerchandiseGroup>
</MerchandiseGroup>
<MerchandiseGroup>
    <ChangeType>ADD</ChangeType>
    <ID>176</ID>
    <Name>Bicycle Accessories</Name>
</MerchandiseGroup>
</MerchandiseGroup>
<MerchandiseGroup>
    <ChangeType>ADD</ChangeType>
    <ID>127</ID>
    <Name>Apparel</Name>
</MerchandiseGroup>
</MerchandiseGroup>
<MerchandiseGroup>
    <ChangeType>ADD</ChangeType>
    <ID>129</ID>
    <Name>Pants</Name>
</MerchandiseGroup>
</MerchandiseGroup>
<MerchandiseGroup>
    <ChangeType>ADD</ChangeType>
    <ID>130</ID>
    <Name>Tops</Name>
</MerchandiseGroup>
</MerchandiseGroup>
<MerchandiseGroup>
    <ChangeType>ADD</ChangeType>
    <ID>134</ID>
    <Name>Shoes</Name>
</MerchandiseGroup>
</MerchandiseGroup>
<MerchandiseGroup>
    <ChangeType>ADD</ChangeType>
    <ID>181</ID>
    <Name>Accessories</Name>
</MerchandiseGroup>
</MerchandiseGroup>
<MerchandiseGroup>
    <ChangeType>ADD</ChangeType>

```

```
<ID>156</ID>
<Name>Safety Apparel</Name>
</MerchandiseGroup>
<MerchandiseGroup>
  <ChangeType>ADD</ChangeType>
  <ID>135</ID>
  <Name>Cosmetics</Name>
</MerchandiseGroup>
<MerchandiseGroup>
  <ChangeType>ADD</ChangeType>
  <ID>139</ID>
  <Name>Grocery</Name>
</MerchandiseGroup>
<MerchandiseGroup>
  <ChangeType>ADD</ChangeType>
  <ID>140</ID>
  <Name>Beverages</Name>
</MerchandiseGroup>
<MerchandiseGroup>
  <ChangeType>ADD</ChangeType>
  <ID>144</ID>
  <Name>Toys</Name>
</MerchandiseGroup>
<MerchandiseGroup>
  <ChangeType>ADD</ChangeType>
  <ID>160</ID>
  <Name>Baby Stuff</Name>
</MerchandiseGroup>
<MerchandiseGroup>
  <ChangeType>ADD</ChangeType>
  <ID>173</ID>
  <Name>Misc Items</Name>
</MerchandiseGroup>
<MerchandiseGroup>
  <ChangeType>ADD</ChangeType>
  <ID>1200</ID>
  <Name>ReSA Company</Name>
</MerchandiseGroup>
<MerchandiseGroup>
  <ChangeType>ADD</ChangeType>
  <ID>1201</ID>
  <Name>ReSA Division</Name>
  <LocalizedNameDescription Language="en" Country="US" Name="ReSA
Division in en_US" Description="ReSA Division Description in en_US"/>
</MerchandiseGroup>
<MerchandiseGroup>
  <ChangeType>ADD</ChangeType>
  <ID>1202</ID>
  <Name>ReSA Group</Name>
</MerchandiseGroup>
<MerchandiseGroup>
  <ChangeType>ADD</ChangeType>
  <ID>1221</ID>
  <Name>Plain Items</Name>
</MerchandiseGroup>
<MerchandiseGroup>
  <ChangeType>ADD</ChangeType>
  <ID>1414</ID>
  <Name>KG Items</Name>
</MerchandiseGroup>
```

```

<MerchandiseGroup>
  <ChangeType>ADD</ChangeType>
  <ID>99</ID>
  <Name>Tax Testing Department</Name>
</MerchandiseGroup>
<MerchandiseGroup>
  <ChangeType>ADD</ChangeType>
  <ID>8888602</ID>
  <Name>VAT Testing Department 8888602</Name>
</MerchandiseGroup>
<MerchandiseGroup>
  <ChangeType>ADD</ChangeType>
  <ID>8888603</ID>
  <Name>VAT Testing Department 8888603</Name>
</MerchandiseGroup>
<MerchandiseGroup>
  <ChangeType>ADD</ChangeType>
  <ID>8888604</ID>
  <Name>VAT Testing Department 8888604</Name>
</MerchandiseGroup>
</PreloadData>
<HierarchyList>
  <Hierarchy FunctionID="1" Name="Sales Reporting">
    <LevelList>
      <Level ID="0" Name="RootLevel" >
        <LocalizedName Language="en" Country="US" Name="RootLevel in en_
US" />
        <LocalizedName Language="fr" Country="US" Name="RootLevel in fr"/>
      </Level>
      <Level ID="1" Name="Department" ParentID="0" />
      <Level ID="2" Name="Group" ParentID="1" />
      <Level ID="3" Name="Class" ParentID="2" />
      <Level ID="4" Name="SubClass" ParentID="3" />
    </LevelList>
    <NodeList>
      <Node ID="0" LevelID="0" />
      <Node ID="1" LevelID="0" ParentNodeID="0" />
      <Node ID="2" LevelID="0" ParentNodeID="0" />
      <Node ID="45" LevelID="0" ParentNodeID="0" />
      <Node ID="13" LevelID="0" ParentNodeID="0" />
      <Node ID="18" LevelID="0" ParentNodeID="0" />
      <Node ID="27" LevelID="0" ParentNodeID="0" />
      <Node ID="35" LevelID="0" ParentNodeID="0" />
      <Node ID="39" LevelID="0" ParentNodeID="0" />
      <Node ID="44" LevelID="0" ParentNodeID="0" />
      <Node ID="60" LevelID="0" ParentNodeID="0" />
      <Node ID="73" LevelID="0" ParentNodeID="0" />
      <Node ID="99" LevelID="0" ParentNodeID="0" />
      <Node ID="8888602" LevelID="0" ParentNodeID="0" />
      <Node ID="8888603" LevelID="0" ParentNodeID="0" />
      <Node ID="8888604" LevelID="0" ParentNodeID="0" />
      <Node ID="3" LevelID="1" ParentNodeID="2" />
      <Node ID="6" LevelID="1" ParentNodeID="2" />
      <Node ID="9" LevelID="1" ParentNodeID="2" />
      <Node ID="11" LevelID="1" ParentNodeID="45" />
      <Node ID="12" LevelID="1" ParentNodeID="45" />
      <Node ID="14" LevelID="1" ParentNodeID="13" />
      <Node ID="15" LevelID="1" ParentNodeID="13" />
      <Node ID="16" LevelID="1" ParentNodeID="13" />
      <Node ID="17" LevelID="1" ParentNodeID="13" />
    </NodeList>
  </Hierarchy>

```

```
<Node ID="20" LevelID="1" ParentNodeID="18" />
<Node ID="21" LevelID="1" ParentNodeID="18" />
<Node ID="23" LevelID="1" ParentNodeID="18" />
<Node ID="28" LevelID="1" ParentNodeID="27" />
<Node ID="29" LevelID="1" ParentNodeID="27" />
<Node ID="30" LevelID="1" ParentNodeID="27" />
<Node ID="33" LevelID="1" ParentNodeID="27" />
<Node ID="34" LevelID="1" ParentNodeID="27" />
<Node ID="53" LevelID="1" ParentNodeID="34" />
<Node ID="81" LevelID="1" ParentNodeID="27" />
<Node ID="86" LevelID="1" ParentNodeID="81" />
<Node ID="52" LevelID="1" ParentNodeID="81" />
<Node ID="36" LevelID="1" ParentNodeID="35" />
<Node ID="37" LevelID="1" ParentNodeID="35" />
<Node ID="38" LevelID="1" ParentNodeID="35" />
<Node ID="40" LevelID="1" ParentNodeID="39" />
<Node ID="43" LevelID="1" ParentNodeID="39" />
<Node ID="19" LevelID="1" ParentNodeID="44" />
<Node ID="82" LevelID="1" ParentNodeID="44" />
<Node ID="59" LevelID="1" ParentNodeID="60" />
<Node ID="61" LevelID="1" ParentNodeID="60" />
<Node ID="46" LevelID="1" ParentNodeID="73" />
<Node ID="83" LevelID="1" ParentNodeID="73" />
<Node ID="47" LevelID="1" ParentNodeID="73" />
<Node ID="48" LevelID="1" ParentNodeID="73" />
<Node ID="84" LevelID="1" ParentNodeID="73" />
<Node ID="4" LevelID="2" ParentNodeID="3" />
<Node ID="5" LevelID="2" ParentNodeID="3" />
<Node ID="7" LevelID="2" ParentNodeID="6" />
<Node ID="8" LevelID="2" ParentNodeID="6" />
<Node ID="10" LevelID="2" ParentNodeID="21" />
<Node ID="22" LevelID="2" ParentNodeID="21" />
<Node ID="24" LevelID="2" ParentNodeID="23" />
<Node ID="54" LevelID="2" ParentNodeID="23" />
<Node ID="55" LevelID="2" ParentNodeID="23" />
<Node ID="76" LevelID="2" ParentNodeID="23" />
<Node ID="85" LevelID="2" ParentNodeID="29" />
<Node ID="51" LevelID="2" ParentNodeID="29" />
<Node ID="72" LevelID="2" ParentNodeID="29" />
<Node ID="80" LevelID="2" ParentNodeID="29" />
<Node ID="31" LevelID="2" ParentNodeID="30" />
<Node ID="32" LevelID="2" ParentNodeID="30" />
<Node ID="49" LevelID="2" ParentNodeID="30" />
<Node ID="57" LevelID="2" ParentNodeID="34" />
<Node ID="58" LevelID="2" ParentNodeID="34" />
<Node ID="50" LevelID="2" ParentNodeID="81" />
<Node ID="41" LevelID="2" ParentNodeID="40" />
<Node ID="42" LevelID="2" ParentNodeID="40" />
<Node ID="74" LevelID="2" ParentNodeID="40" />
<Node ID="78" LevelID="2" ParentNodeID="60" />
<Node ID="79" LevelID="2" ParentNodeID="60" />
<Node ID="62" LevelID="3" ParentNodeID="55" />
<Node ID="63" LevelID="3" ParentNodeID="55" />
<Node ID="64" LevelID="3" ParentNodeID="55" />
<Node ID="65" LevelID="3" ParentNodeID="55" />
<Node ID="66" LevelID="3" ParentNodeID="55" />
<Node ID="69" LevelID="3" ParentNodeID="55" />
<Node ID="70" LevelID="3" ParentNodeID="55" />
<Node ID="75" LevelID="3" ParentNodeID="76" />
<Node ID="67" LevelID="3" ParentNodeID="76" />
```

```

        <Node ID="68" LevelID="3" ParentNodeID="76" />
        <Node ID="71" LevelID="3" ParentNodeID="76" />
        <Node ID="77" LevelID="3" ParentNodeID="76" />
    </NodeList>
</Hierarchy>
<Hierarchy FunctionID="2" Name="Category Management">
    <LevelList>
        <Level ID="0" Name="RootLevel" />
        <Level ID="1" Name="Department" ParentID="0"/>
        <Level ID="2" Name="Group" ParentID="1"/>
        <Level ID="3" Name="Class" ParentID="2"/>
        <Level ID="4" Name="SubClass" ParentID="3"/>
    </LevelList>
    <NodeList>
        <Node ID="0" LevelID="0" />
        <Node ID="1" LevelID="0" ParentNodeID="0" />
        <Node ID="102" LevelID="0" ParentNodeID="0" />
        <Node ID="145" LevelID="0" ParentNodeID="0" />
        <Node ID="113" LevelID="0" ParentNodeID="0" />
        <Node ID="118" LevelID="0" ParentNodeID="0" />
        <Node ID="127" LevelID="0" ParentNodeID="0" />
        <Node ID="135" LevelID="0" ParentNodeID="0" />
        <Node ID="139" LevelID="0" ParentNodeID="0" />
        <Node ID="144" LevelID="0" ParentNodeID="0" />
        <Node ID="160" LevelID="0" ParentNodeID="0" />
        <Node ID="173" LevelID="0" ParentNodeID="0" />
        <Node ID="103" LevelID="1" ParentNodeID="102" />
        <Node ID="106" LevelID="1" ParentNodeID="102" />
        <Node ID="9" LevelID="1" ParentNodeID="102" />
        <Node ID="11" LevelID="1" ParentNodeID="145" />
        <Node ID="12" LevelID="1" ParentNodeID="145" />
        <Node ID="155" LevelID="1" ParentNodeID="145" />
        <Node ID="14" LevelID="1" ParentNodeID="113" />
        <Node ID="15" LevelID="1" ParentNodeID="113" />
        <Node ID="16" LevelID="1" ParentNodeID="113" />
        <Node ID="17" LevelID="1" ParentNodeID="113" />
        <Node ID="19" LevelID="1" ParentNodeID="118" />
        <Node ID="20" LevelID="1" ParentNodeID="118" />
        <Node ID="121" LevelID="1" ParentNodeID="118" />
        <Node ID="123" LevelID="1" ParentNodeID="118" />
        <Node ID="28" LevelID="1" ParentNodeID="127" />
        <Node ID="129" LevelID="1" ParentNodeID="127" />
        <Node ID="130" LevelID="1" ParentNodeID="127" />
        <Node ID="33" LevelID="1" ParentNodeID="127" />
        <Node ID="134" LevelID="1" ParentNodeID="127" />
        <Node ID="53" LevelID="1" ParentNodeID="134" />
        <Node ID="181" LevelID="1" ParentNodeID="127" />
        <Node ID="86" LevelID="1" ParentNodeID="181" />
        <Node ID="52" LevelID="1" ParentNodeID="181" />
        <Node ID="156" LevelID="1" ParentNodeID="127" />
        <Node ID="36" LevelID="1" ParentNodeID="135" />
        <Node ID="37" LevelID="1" ParentNodeID="135" />
        <Node ID="38" LevelID="1" ParentNodeID="135" />
        <Node ID="140" LevelID="1" ParentNodeID="139" />
        <Node ID="43" LevelID="1" ParentNodeID="139" />
        <Node ID="19" LevelID="1" ParentNodeID="144" />
        <Node ID="82" LevelID="1" ParentNodeID="144" />
        <Node ID="59" LevelID="1" ParentNodeID="160" />
        <Node ID="61" LevelID="1" ParentNodeID="160" />
        <Node ID="46" LevelID="1" ParentNodeID="173" />
    </NodeList>
</Hierarchy>

```

```
<Node ID="83" LevelID="1" ParentNodeID="173" />
<Node ID="47" LevelID="1" ParentNodeID="173" />
<Node ID="48" LevelID="1" ParentNodeID="173" />
<Node ID="84" LevelID="1" ParentNodeID="173" />
<Node ID="4" LevelID="2" ParentNodeID="103" />
<Node ID="5" LevelID="2" ParentNodeID="103" />
<Node ID="7" LevelID="2" ParentNodeID="106" />
<Node ID="8" LevelID="2" ParentNodeID="106" />
<Node ID="10" LevelID="2" ParentNodeID="121" />
<Node ID="22" LevelID="2" ParentNodeID="121" />
<Node ID="24" LevelID="2" ParentNodeID="123" />
<Node ID="125" LevelID="2" ParentNodeID="123" />
<Node ID="54" LevelID="2" ParentNodeID="123" />
<Node ID="155" LevelID="2" ParentNodeID="123" />
<Node ID="176" LevelID="2" ParentNodeID="123" />
<Node ID="85" LevelID="2" ParentNodeID="129" />
<Node ID="51" LevelID="2" ParentNodeID="129" />
<Node ID="72" LevelID="2" ParentNodeID="129" />
<Node ID="80" LevelID="2" ParentNodeID="129" />
<Node ID="31" LevelID="2" ParentNodeID="130" />
<Node ID="32" LevelID="2" ParentNodeID="130" />
<Node ID="49" LevelID="2" ParentNodeID="130" />
<Node ID="57" LevelID="2" ParentNodeID="134" />
<Node ID="58" LevelID="2" ParentNodeID="134" />
<Node ID="50" LevelID="2" ParentNodeID="156" />
<Node ID="54" LevelID="2" ParentNodeID="156" />
<Node ID="41" LevelID="2" ParentNodeID="140" />
<Node ID="42" LevelID="2" ParentNodeID="140" />
<Node ID="74" LevelID="2" ParentNodeID="140" />
<Node ID="78" LevelID="2" ParentNodeID="160" />
<Node ID="79" LevelID="2" ParentNodeID="160" />
<Node ID="49" LevelID="3" ParentNodeID="125" />
<Node ID="50" LevelID="3" ParentNodeID="125" />
<Node ID="51" LevelID="3" ParentNodeID="125" />
<Node ID="52" LevelID="3" ParentNodeID="125" />
<Node ID="53" LevelID="3" ParentNodeID="125" />
<Node ID="62" LevelID="3" ParentNodeID="155" />
<Node ID="63" LevelID="3" ParentNodeID="155" />
<Node ID="64" LevelID="3" ParentNodeID="155" />
<Node ID="65" LevelID="3" ParentNodeID="155" />
<Node ID="66" LevelID="3" ParentNodeID="155" />
<Node ID="69" LevelID="3" ParentNodeID="155" />
<Node ID="70" LevelID="3" ParentNodeID="155" />
<Node ID="75" LevelID="3" ParentNodeID="176" />
<Node ID="61" LevelID="3" ParentNodeID="176" />
<Node ID="67" LevelID="3" ParentNodeID="176" />
<Node ID="68" LevelID="3" ParentNodeID="176" />
<Node ID="71" LevelID="3" ParentNodeID="176" />
<Node ID="74" LevelID="3" ParentNodeID="176" />
<Node ID="77" LevelID="3" ParentNodeID="176" />
</NodeList>
</Hierarchy>
<Hierarchy FunctionID="3" Name="ReSA">
  <LevelList>
    <Level ID="0" Name="RootLevel" />
    <Level ID="1" Name="Company" ParentID="0"/>
    <Level ID="2" Name="Division" ParentID="1"/>
    <Level ID="3" Name="Group" ParentID="2"/>
    <Level ID="4" Name="Department" ParentID="3"/>
    <Level ID="5" Name="Class" ParentID="4"/>
  </LevelList>
</Hierarchy>
```

```

        <Level ID="6" Name="SubClass" ParentID="5" />
    </LevelList>
    <NodeList>
        <Node ID="0" LevelID="0" />
        <Node ID="1200" LevelID="0" ParentNodeID="0" />
        <Node ID="1201" LevelID="1" ParentNodeID="1200" />
        <Node ID="1202" LevelID="2" ParentNodeID="1201" />
        <Node ID="1221" LevelID="3" ParentNodeID="1202" />
        <Node ID="1414" LevelID="3" ParentNodeID="1202" />
    </NodeList>
</Hierarchy>
</HierarchyList>
</MerchandiseHierarchy>

```

Pricing Import

Table B-8 identifies the PriceChange element mapping for the PricingImport.xsd file.

Table B-8 Pricing Import XSD PriceChange Element Mapping Table

Log/Physical table	Target	Physical Column Name	Data Type	XSD Element/Attribute Path	Notes
Event CO_EV	EventID	ID_EV	INTEGER	Generated at Stores	Generated at Stores. Maximum field size for INTEGER is typically NUMBER(10) to support Java INT datatype in application.
	RetailStoreID	ID_STR_RT	VARCHAR(5)	PricingImport/PriceChange/StoreID	
	External EventID	ID_EV_EXT	INTEGER	PricingImport/PriceChange @ID	This value is used as an external index. Oracle Retail Price Management prepends a 1 for regular price changes or a 2 for clearance price changes when sending price change IDs.
	Name	NM_EV	VARCHAR(120)	PricingImport/PriceChange/Description	
	TypeCode	TY_EV	VARCHAR(20)	PricingImport/PriceChange @Type	PPC = Permanent Price Change IPC = Immediate Price Change Default value = PPC for Permanent Price Change.
	PlanStartTimestamp	TS_EV_PL_EF	TIMESTAMP	PricingImport/PriceChange @StartDate	

Table B-8 Pricing Import XSD PriceChange Element Mapping Table

Log/Physical table	Target	Physical Column Name	Data Type	XSD Element/Attribute Path	Notes
	StatusCode	SC_EV	VARCHAR(20)	Derived from PricingImport/PriceChange@StartDate	Default = PENDING
	Description	DE_EV	VARCHAR(250)	No mapping available	
	StoreOrHomeOfficeControlCode	CC_EV	VARCHAR(20)	No mapping available	
	OwnerName	NM_EV_OWNER	VARCHAR(120)	No mapping available	
	ScheduledStartDate	DC_DY_BSN_SS	VARCHAR(10)	No mapping available	
	ScheduledEndDate	DC_DY_BSN_SE	VARCHAR(10)	No mapping available	
	ActualStartDate	DC_DY_BSN_AS	VARCHAR(10)	No mapping available	
	ActualEndDate	DC_DY_BSN_AE	VARCHAR(10)	No mapping available	
	PlanEndTimeStamp	TS_EV_PL_EP	TIMESTAMP	No mapping available	
	ActualStartTimeStamp	TS_EV_ACT_EF	TIMESTAMP	No mapping available	
	ActualEndTimeStamp	TS_EV_ACT_EP	TIMESTAMP	No mapping available	
	RecordCreatedTimestamp	TS_CRT_RCRD	TIMESTAMP	No mapping available	
	RecordLastModifiedTimestamp	TS_CRT_RCRD	TIMESTAMP	No mapping available	
EventI18N CO_EV_I8	EventID	ID_EV	INTEGER	Generated at Stores	
	RetailStoreID	ID_STR_RT	VARCHAR(5)	PricingImport/PriceChange/StoreID	
	Locale	LCL	VARCHAR(10)	No mapping available	System Supported Locales
	LocalizedName	NM_EV	VARCHAR(120)	PricingImport/PriceChange/LocalizedDescription@Name	The length here is defined as the length of single byte string. If multibyte characters are used, the max length should be 120/4 = 30.
	LocalizedDescription	DE_EV	VARCHAR(250)	No mapping available	Not populated

Table B-8 Pricing Import XSD PriceChange Element Mapping Table

Log/Physical table	Target	Physical Column Name	Data Type	XSD Element/Attribute Path	Notes
Permanent PriceChange Item MA_ITM_PRN_PRC_ITM	EventID	ID_EV	INTEGER	Generated at Stores	Same ID as Event table
	ItemID	ID_ITM	VARCHAR(14)	PricingImport/PriceChange/Item @ID	
	RetailStoreID	ID_STR_RT	VARCHAR(5)	PricingImport/PriceChange/StoreID	
	PriceOverride Amount	MO_OVRD_PRC	DECIMAL(13,2)	PricingImport/PriceChange/Item/Price	
	Label TemplateID	ID_TMPLT_LB	VARCHAR(8)	PricingImport/PriceChange/Item @TemplateType	Defaults to DEFAULT.
	RecordCreatedTimestamp	TS_CRT_RCRD	TIMESTAMP		
	RecordLastModifiedTimestamp	TS_CRT_RCRD	TIMESTAMP		
ItemPrice Maintenance MA_PRC_ITM	EventID	ID_EV	INTEGER	Generated at Stores	Same ID as Event table
	Retail StoreID	ID_STR_RT	VARCHAR(5)	PricingImport/PriceChange/StoreID	
	Label TemplateID	ID_TMPLT_LB	VARCHAR(8)	PricingImport/PriceChange @TemplateType	Defaults to DEFAULT.
	TypeCode	TY_PRC_MNT	VARCHAR(20)	No mapping available	PPC = Permanent Price Change IPC = Immediate Price Change
	EventPriority	UN_PRI_EV	INTEGER	No mapping available	
	PriceLastDigit	UN_DG_LS_PRC	CHAR(1)	No mapping available	
	PricingGroupID	ID_PRCGP	INTEGER	No mapping available	
	RecordCreatedTimestamp	TS_CRT_RCRD	TIMESTAMP		
	RecordLastModifiedTimestamp	TS_CRT_RCRD	TIMESTAMP		
Maintenance Event CO_EV_MNT	EventID	ID_EV	INTEGER	Generated at Stores	Same ID as Event table.
	RetailStoreID	ID_STR_RT	VARCHAR(5)	PricingImport/PriceChange/StoreID	

Table B-8 Pricing Import XSD PriceChange Element Mapping Table

Log/Physical table	Target	Physical Column Name	Data Type	XSD Element/Attribute Path	Notes
	Name	NM_EV_MNT	VARCHAR(120)	PricingImport/PriceChange/Description @Text	
	TypeCode	TY_EV	VARCHAR(20)	No mapping available	PPC = Permanent Price Change IPC = Immediate Price Change
	EffectiveDate Timestamp	TS_EV_MNT_EF	TIMESTAMP	PricingImport/PriceChange @StartDate	
	StatusCode	SC_EV_MNT	VARCHAR(20)	Derived from PricingImport/PriceChange @StartDate	Default = PENDING
	Description	DE_EV_MNT	VARCHAR(250)	No mapping available	
	ExpirationDate Timestamp	TS_EV_MNT_EP	TIMESTAMP	No mapping available	
	ReasonCode	RC_EV_MNT	VARCHAR(20)	No mapping available	
	OriginTypeCode	TY_EV_MNT_ORG	VARCHAR(20)	No mapping available	
	EmployeeID	ID_EM	VARCHAR(10)	No mapping available	
	CompetitorID	ID_CMP	INTEGER	No mapping available	
	CreateDateTimestamp	TS_EV_MNT_CRT	TIMESTAMP	No mapping available	
	AppliedTimestamp	TS_EV_MNT_APLY	TIMESTAMP	No mapping available	
	JobStartID	ID_JOB_ST	VARCHAR(12)	No mapping available	
	JobEndID	ID_JOB_END	VARCHAR(12)	No mapping available	
	MaintenanceEventEffectiveStatusCode	SC_EV_MNT_EF	VARCHAR(20)	No mapping available	
	MaintenanceEventExpirationStatusCode	SC_EV_MNT_EP	VARCHAR(20)	No mapping available	
	RecordCreatedTimestamp	TS_CRT_RCRD	TIMESTAMP		
	RecordLastModifiedTimestamp	TS_CRT_RCRD	TIMESTAMP		
MaintenanceEventI18N CO_EV_MNT_I8	EventID	ID_EV	INTEGER	Generated at Stores	Same ID as Event table

Table B-8 Pricing Import XSD PriceChange Element Mapping Table

Log/Physical table	Target	Physical Column Name	Data Type	XSD Element/Attribute Path	Notes
	RetailStoreID	ID_STR_RT	VARCHAR(5)	PricingImport/PriceChange/StoreID	
	Locale	LCL	VARCHAR(10)	No mapping available	System Supported Locales
	LocalizedName	NM_EV_MNT	VARCHAR(120)	PricingImport/PriceChange/LocalizedDescription@Name	The length here is defined as the length of single byte string. If multibyte characters are used, the max length should be $120/4 = 30$.
	LocalizedDescription	DE_EV_MNT	VARCHAR(250)	No mapping available	
Item Maintenance Event CO_MNT_ITM	EventID	ID_EV	INTEGER	Generated at Stores	Same ID as Event table.
	RetailStoreID	ID_STR_RT	VARCHAR(5)	PricingImport/PriceChange/StoreID	
	FunctionCode	LU_EV_ITM_MNT	VARCHAR(20)	No mapping available	Default = PRICE CHANGE
	RecordCreatedTimestamp	TS_CRT_RCRD	TIMESTAMP		
	RecordLastModifiedTimestamp	TS_CRT_RCRD	TIMESTAMP		
Permanent PriceChange TR_CHN_PRN_PRC	EventID	ID_EV	INTEGER	Generated at Stores	Same ID as Event table.
	RetailStoreID	ID_STR_RT	VARCHAR(5)	PricingImport/PriceChange/StoreID	
	SaleUnitAmount	MO_CHN_PRN_UN_PRC	DECIMAL(10,4)	No mapping available	
	SaleUnitAmountTypeCode	TY_CHN_PRN_UN_PRC	VARCHAR(20)	No mapping available	
	RecordCreatedTimestamp	TS_CRT_RCRD	TIMESTAMP		
	RecordLastModifiedTimestamp	TS_CRT_RCRD	TIMESTAMP		

Table B-9 identifies the Price Promotion element mapping for the PricingImport.xsd file.

Table B-9 Pricing Import XSD Price Promotion Element Mapping Table

Log/Physical table	Target	Physical Column Name	Data Type	XSD Element/Attribute Path	Notes
Event CO_EV	EventID	ID_EV	INTEGER		The Promotion ID in this column is the Stores Promotion ID that is created in the import process. The Oracle Retail Price Management promotion ID is not updated in this column.
	RetailStoreID	ID_STR_RT	VARCHAR(5)	PricingImport/PricePromotion/StoreID	
	External EventID	ID_EV_EXT	INTEGER	PricingImport/PricePromotion @ID	The RPM promotion ID will be used to derive the stores promotion ID. Stores DB will be altered to accommodate the RPM promotion ID. Field size is NUMBER(10), or Java int. RPM pass through value.
	Name	NM_EV	VARCHAR(160)	PricingImport/PricePromotion/Name	The length here is defined as the length of single byte string. If multibyte characters are used, the max length should be $120/4 = 30$.
	Description	DE_EV	VARCHAR(640)	PricingImport/PricePromotion/Description	The length here is defined as the length of single byte string. If multibyte characters are used, the max length should be $250/4 = 60$.
	PlanStartDateTimestamp	TS_EV_PL_EF	TIMESTAMP	PricingImport/PricePromotion @StartDateTime	
	PlanEndDateTimestamp	TS_EV_PL_EP	TIMESTAMP	PricingImport/PricePromotion @EndDateTime	

Table B-9 Pricing Import XSD Price Promotion Element Mapping Table

Log/Physical table	Target	Physical Column Name	Data Type	XSD Element/Attribute Path	Notes
	StatusCode	SC_EV	VARCHAR(20)	No mapping found	Derived from Start Date.
	TypeCode	TY_EV	VARCHAR(20)	No mapping found	Default value = TPC (Temporary PriceChange)
	RecordCreation Timestamp	TS_CRT_RCRD	TIMESTAMP	Now()	
	RecordLast Modified Timestamp	TS_MDF_RCRD	TIMESTAMP	Now()	
	StoreOrHomeOf ficeControlCode	CC_EV	VARCHAR(20)	No mapping available	
	OwnerName	NM_EV_OWNER	VARCHAR(120)	No mapping available	
	ScheduledStart Date	DC_DY_BSN_SS	VARCHAR(10)	No mapping available	
	ScheduledEnd Date	DC_DY_BSN_SE	VARCHAR(10)	No mapping available	
	ActualStartDate	DC_DY_BSN_AS	VARCHAR(10)	No mapping available	
	ActualEndDate	DC_DY_BSN_AE	VARCHAR(10)	No mapping available	
EventI18N CO_EV_I8	EventID	ID_EV	INTEGER	Generated at Stores	Same ID as Event table
	RetailStoreID	ID_STR_RT	VARCHAR(5)	PricingImport/PricePromotion/StoreID	
	Locale	LCL	VARCHAR(10)		System Supported Locales
	LocalizedName	NM_EV	VARCHAR(120)	PricingImport/PricePromotion/LocalizedNameDescription@Name	
	LocalizedDescription	DE_EV	VARCHAR(250)	PricingImport/PricePromotion/LocalizedNameDescription@Description	
Maintenance Event CO_EV_MNT	EventID	ID_EV	INTEGER	Generated at Stores	Same ID as Event table.
	RetailStoreID	ID_STR_RT	VARCHAR(5)	PricingImport/PricePromotion/StoreID	

Table B-9 Pricing Import XSD Price Promotion Element Mapping Table

Log/Physical table	Target	Physical Column Name	Data Type	XSD Element/Attribute Path	Notes
	Promotion Name	NM_EV_MNT	VARCHAR(120)	PricingImport/PricePromotion/Name	The length here is defined as the length of single byte string. If multibyte characters are used, the max length should be $120/4 = 30$.
	PromotionDescription	DE_EV_MNT	VARCHAR(250)	PricingImport/PricePromotion/Description	The length here is defined as the length of single byte string. If multibyte characters are used, the max length should be $250/4 = 60$.
	EffectiveDateTimestamp	TS_EV_MNT_EF	TIMESTAMP	PricingImport/PricePromotion/@StartDateTime	
	ExpirationDateTimestamp	TS_EV_MNT_EP	TIMESTAMP	PricingImport/PricePromotion/@EndDateTime	If left null, will default to 2009-12-31 23:59:59.000
	StatusCode	SC_EV_MNT	VARCHAR(20)	No mapping found	Derived from start date.
	TypeCode	TY_EV_MNT	VARCHAR(20)	No mapping found	Default value = TPC for Temporary PriceChange
	RecordCreationTimestamp	TS_CRT_RCRD	TIMESTAMP	Now()	
	RecordLastModifiedTimestamp	TS_MDF_RCRD	TIMESTAMP	Now()	
	ReasonCode	RC_EV_MNT	VARCHAR(20)	No mapping available	
	OriginTypeCode	TY_EV_MNT_ORG	VARCHAR(20)	No mapping available	
	EmployeeID	ID_EM	VARCHAR(10)	No mapping available	
	CompetitorID	ID_CMP	INTEGER	No mapping available	
	CreateDateTimestamp	TS_EV_MNT_CRT	TIMESTAMP	No mapping available	
	AppliedTimestamp	TS_EV_MNT_APLY	TIMESTAMP	No mapping available	
	JobStartID	ID_JOB_ST	VARCHAR(12)	No mapping available	
	JobEndID	ID_JOB_END	VARCHAR(12)	No mapping available	

Table B-9 Pricing Import XSD Price Promotion Element Mapping Table

Log/Physical table	Target	Physical Column Name	Data Type	XSD Element/Attribute Path	Notes
	MaintenanceEventEffectiveStatusCode	SC_EV_MNT_EF	VARCHAR(20)	No mapping available	
	MaintenanceEventExpirationStatusCode	SC_EV_MNT_EP	VARCHAR(20)	No mapping available	
MaintenanceEventI18N CO_EV_MNT_I18	EventID	ID_EV	INTEGER	Generated at Stores	
	RetailStoreID	ID_STR_RT	VARCHAR(5)	PricingImport/PricePromotion/StoreID	
	Locale	LCL	VARCHAR(10)	No mapping available	
	LocalizedName	NM_EV_MNT	VARCHAR(120)	PricingImport/PricePromotion/LocalizedNameDescription@Name	
	LocalizedDescription	DE_EV_MNT	VARCHAR(250)	PricingImport/PricePromotion/LocalizedNameDescription@Description	
Item Maintenance Event CO_MNT_ITM	EventID	ID_EV	INTEGER	Generated at Stores	Same ID as Event table.
	RetailStoreID	ID_STR_RT	VARCHAR(5)	PricingImport/PricePromotion/StoreID	
	FunctionCode	LU_EV_ITM_MNT	VARCHAR(20)	No mapping found	Default value = PRICE CHANGE
	RecordCreationTimestamp	TS_CRT_RCRD	TIMESTAMP	Now()	
	RecordLastModifiedTimestamp	TS_MDF_RCRD	TIMESTAMP	Now()	
TemporaryPrice Change TR_CHN_TMP_PRC	EventID	ID_EV	INTEGER	Generated at Stores	Same ID as Event table.
	RetailStoreID	ID_STR_RT	VARCHAR(5)	PricingImport/PricePromotion/StoreID	

Table B-9 Pricing Import XSD Price Promotion Element Mapping Table

Log/Physical table	Target	Physical Column Name	Data Type	XSD Element/Attribute Path	Notes
	SaleUnit Amount	MO_UN_TMP_PRC_CHN	DECIMAL(10,4)	PricingImport/PricePromotion/DiscountPercent PricingImport/PricePromotion/DiscountAmount PricingImport/PricePromotion/NewPrice	It can be any of the following: <ul style="list-style-type: none"> Discount amount Discount percent New price
	SaleUnit AmountType Code	TY_UN_TMP_PRC_CHN	VARCHAR(20)	PricingImport/PricePromotion @Type	Indicator to denote: <ul style="list-style-type: none"> 0= AmountOff 1= PercentOff 2= New Price
	RecordCreation Timestamp	TS_CRT_RCRD	TIMESTAMP	Now()	
	RecordLast Modified Timestamp	TS_MDF_RCRD	TIMESTAMP	Now()	
ItemPrice Maintenance MA_PRC_ITM	EventID	ID_EV	INTEGER	Generated at Stores	Same ID as Event table.
	RetailStoreID	ID_STR_RT	VARCHAR(5)	PricingImport/PricePromotion/StoreID	
	EventPriority	UN_PRI_EV	INTEGER	PricingImport/PricePromotion @Priority	
	LabelTemplateID	ID_TMPLT_LB	VARCHAR(8)	PricingImport/PricePromotion @TemplateType	Defaults to DEFAULT.
	TypeCode	TY_PRC_MNT	VARCHAR(20)	No mapping found	Default value = TPC for Temporary Price Change
	PriceLastDigit	UN_DG_LS_PRC	CHAR(1)	No mapping found	
	PricingGroupID	ID_PRCGP	INTEGER	PricingImport/PricePromotion@PricingGroupID	Maximum allowable value is Number(10)
	RecordCreation Timestamp	TS_CRT_RCRD	TIMESTAMP	Now()	
	RecordLast Modified Timestamp	TS_MDF_RCRD	TIMESTAMP	Now()	
TemporaryPrice ChangeItem MA_ITM_TMP_PRC_CHN	EventID	ID_EV	INTEGER	Generated at Stores	Same ID as Event table.

Table B-9 Pricing Import XSD Price Promotion Element Mapping Table

Log/Physical table	Target	Physical Column Name	Data Type	XSD Element/Attribute Path	Notes
	RetailStoreID	ID_STR_RT	VARCHAR(5)	PricingImport/PricePromotion/StoreID	
	Item ID	ID_ITM	VARCHAR(14)	PricingImport/PricePromotion/Item@ID	Here Item ID is required, but Item occurrence can be zero , in this case the promotion details are stored without storing the item details.
	LabelTemplateID	ID_TMPLT_LB	VARCHAR(8)	PricingImport/PricePromotion@TemplateType	Defaults to DEFAULT.
	Price Override Amount	MO_OVRD_PRC	DECIMAL(13,2)	PricingImport/PricePromotion/Item/Price/Amount	
	PromotionID	ID_PRM	INTEGER	PricingImport/PricePromotion@ID	RPM pass through value - max allowed value is Number(10).
	Promotion ComponentID	ID_PRM_CMP	INTEGER	PricingImport/PricePromotion@PromoCompID	RPM pass through value - max allowed value is Number(10). Defaults to Zero .
	Promotion Component DetailID	ID_PRM_CMP_DTL	INTEGER	PricingImport/PricePromotion@PromoCompDetlID	RPM pass through value - max allowed value is Number(10). Defaults to Zero .
	RecordCreation Timestamp	TS_CRT_RCRD	TIMESTAMP	Now()	
	RecordLast Modified Timestamp	TS_MDF_RCRD	TIMESTAMP	Now()	

Table B-10 identifies the Discount Rule element mapping for the PricingImport.xsd file.

Table B-10 Pricing Import XSD Discount Rule Element Mapping Table

Log/Physical table	Target	Physical Column Name	Data Type	XSD Element/Attribute Path	Notes
PriceDerivationRule RU_PRDV	PriceDerivationRuleID	ID_RU_PRDV	INTEGER		ID from the stores system. This is not the Oracle Retail Price Management promotion ID
	RetailStoreID	ID_STR_RT	VARCHAR(5)	DiscountRule/PricingRule/StoreID	
	PromotionID	ID_PRM	INTEGER	DiscountRule/PricingRule @ID	RPM pass through value - max allowed value is Number(10)
	PromotionComponentID	ID_PRM_CMP	INTEGER	DiscountRule/PricingRule @PromoCompID	RPM pass through value - max allowed value is Number(10)
	PromotionComponentDetailID	ID_PRM_CMP_DTL	INTEGER	DiscountRule/PricingRule @PromoCompDetlID	RPM pass through value - max allowed value is Number(10)
	EffectiveDate	DC_RU_PRDV_EF	TIMESTAMP	DiscountRule/PricingRule @StartDateTime	
	ExpirationDate	DC_RU_PRDV_EP	TIMESTAMP	DiscountRule/PricingRule @EndDateTime	If left null, will default to 2009-12-31 23:59:59.000
	Description	DE_RU_PRDV	VARCHAR(250)	DiscountRule/PricingRule @Type	
	AssignmentBasisCode	CD_BAS_PRDV	INTEGER	DiscountRule/Sources@Type	3=Coupon 2=Other Default it to 2
	SourceComparisonBasisCode	CD_BAS_CMP_SRC	VARCHAR(20)	DiscountRule/Sources@Type	0=Item 1=Department 2=Class 3=Coupon. Default it to 0.
TargetComparisonBasisCode	CD_BAS_CMP_TGT	VARCHAR(20)	DiscountRule/Targets@Type	0=Item, 1=Department, 2=Class. Default it to 0.	
ApplicationLimit	QU_LM_APLY	SMALLINT	DiscountRule/PricingRule @NbrTimesPerTrans		
DepartmentLedgerStockModifier	DP_LDG_STK_MDFR	VARCHAR(20)	DiscountRule/PricingRule @AccountingMethod	1 = Markdown, 0 = Discount	

Table B-10 Pricing Import XSD Discount Rule Element Mapping Table

Log/Physical table	Target	Physical Column Name	Data Type	XSD Element/Attribute Path	Notes
	AllowRepeatingSourcesFlag	FL_ALW_RPT_SRC	CHAR(1)	DiscountRule/PricingRule@AllowSourceToRepeat	0= false, 1= true
	Deal Distribution Flag	FL_DL_DST	CHAR(1)	DiscountRule/PricingRule@DealDistribution	1=SourceTarget, 0=Target
	PriceDerivationRuleName	NM_RU_PRDV	VARCHAR(160)	DiscountRule/PricingRule/Name	The length here is defined as the length of single byte string. If multibyte characters are used, the max length should be 120/4 = 30.
	Source Threshold Amount	MO_TH_SRC	DECIMAL(13,2)	DiscountRule/PricingRule/SourceThreshold	
	SourceLimit Amount	MO_LM_SRC	DECIMAL(13,2)	DiscountRule/PricingRule/SourceLimit	
	TargetThreshold Amount	MO_TH_TGT	DECIMAL(13,2)	DiscountRule/PricingRule/TargetThreshold	
	TargetLimit Amount	MO_LM_TGT	DECIMAL(13,2)	DiscountRule/PricingRule/TargetLimit	
	SourceAnyQuantity	QU_AN_SRC	SMALLINT	DiscountRule/Sources@Qty	The Any Quantity is only populated if Sources@Qualifier is set to Any .
	TargetAnyQuantity	QU_AN_TGT	SMALLINT	DiscountRule/Targets@Qty	The Any Quantity is only populated if Targets@Qualifier is set to Any .
	RecordCreation Timestamp	TS_CRT_RCRD	TIMESTAMP	Now()	
	RecordLast Modified Timestamp	TS_MDF_RCRD	TIMESTAMP	Now()	
	TransactionControlBreakCode	LU_CBRK_PRDV_TRN	VARCHAR(2)	No mapping available	
	StatusCode	SC_RU_PRDV	VARCHAR(20)	No mapping available	
	TypeCode	TY_RU_PRDV	VARCHAR(2)	No mapping available	
	EventID	ID_EV	INTEGER	No mapping available	
	PriceDerivationRuleName	NM_RU_PRDV	VARCHAR(120)	No mapping available	

Table B-10 Pricing Import XSD Discount Rule Element Mapping Table

Log/Physical table	Target	Physical Column Name	Data Type	XSD Element/Attribute Path	Notes
	ReasonCode	RC_RU_PRDV	INTEGER	No mapping available	
	AdvancedDeal AppliedFlag	FL_DL_ADVN_APLY	CHAR(1)	No mapping available	
	ScopeCode	CD_SCP_PRDV	INTEGER	PricingImport/DiscountRule/PricingRule@Scope	Transaction = 0, Item = 1, Group = 2
	MethodCode	CD_MTH_PRDV	INTEGER	No mapping available	
	DefaultEntryCode	FL_CD_ENT_DFLT	CHAR(1)	No mapping available	
	ListSortIndex	CD_ENT_SRT	SMALLINT	No mapping available	
	PriceDerivation ThresholdType Code	CD_TY_TH_PRDV	VARCHAR(4)	No mapping available	
	DiscountTypeID	ID_TY_DISC	INTEGER	No mapping available	
	PricingGroupID	ID_PRCGP	INTEGER	PricingImport/DiscountRule/PricingRule@PricingGroupID	Maximum allowable value is Number(10)
PriceDerivationRule18N RU_PRDV_I8	RetailStoreID	ID_RU_PRDV	INTEGER	ID from the stores system	This will not be the RPM promotion ID
	PriceDerivation RuleID	ID_STR_RT	VARCHAR(5)	PricingImport/DiscountRule/PricingRule/StoreID	
	Locale	LCL	VARCHAR(10)	No mapping available	System supported locale
	LocalizedName	NM_RU_PRDV	VARCHAR(120)	PricingImport/DiscountRule/PricingRule/LocalizedName@Name	The length here is defined as the length of single byte string. If multibyte characters are used, the max length should be $120/4 = 30$.
ItemPrice Derivation RuleEligibility CO_EL_PRDV_ITM	ItemID	ID_ITM	VARCHAR(14)	DiscountRule/Sources/Source @ID	
	PriceDerivation RuleEligibility ID	ID_RU_PRDV	INTEGER	DiscountRule/PricingRule @ID	
	RetailStoreID	ID_STR_RT	VARCHAR(5)	DiscountRule/PricingRule/StoreID	

Table B-10 Pricing Import XSD Discount Rule Element Mapping Table

Log/Physical table	Target	Physical Column Name	Data Type	XSD Element/Attribute Path	Notes
	Threshold Quantity	QU_TH	INTEGER	DiscountRule/Sources/Source @Qty	
	Threshold Amount	MO_TH	DECIMAL(13,2)	DiscountRule/Sources/Source/SourceAmount	
	EffectiveDate Timestamp	TS_RU_DRVN_EF	TIMESTAMP	DiscountRule/PricingRule @StartDateTime	
	ExpirationDate Timestamp	TS_RU_DRVN_EP	TIMESTAMP	DiscountRule/PricingRule @EndDateTime	
	RecordCreation Timestamp	TS_CRT_RCRD	TIMESTAMP	Now()	
	RecordLast Modified Timestamp	TS_MDF_RCRD	TIMESTAMP	Now()	
	StoreFinancialLedgerAccountID	ID_ACTN_LDGD	INTEGER	No mapping available	
	EventID	ID_EV	INTEGER	No mapping available	
	AccountingDispositionCode	DP_RU_PRC_DRVN	VARCHAR(4)	No mapping available	
	QuantityLimit	QU_UL	DECIMAL(9,2)	No mapping available	
	AmountLimit	MO_UL	DECIMAL(13,2)	No mapping available	
MixAndMatch PriceDerivation Item TR_ITM_MXMH_PRDV	PriceDerivation RuleID	ID_RU_PRDV	INTEGER	DiscountRule/PricingRule @ID	
	RetailStoreID	ID_STR_RT	VARCHAR(5)	DiscountRule/PricingRule/StoreID	
	Promotional ProductID	ID_PRM_PRD	VARCHAR(14)	DiscountRule/Targets/Target @ID	
	Reduction Monetary Amount	MO_RDN_PRC_MXMH	DECIMAL(13,2)	DiscountRule/Targets/DiscountAmount	
	Reduction Percent	PE_RDN_PRC_MXMH	DECIMAL(5,2)	DiscountRule/Targets/DiscountPercent	
	Reduction Price Point	PNT_PRC_RDN_MXMH	DECIMAL(13,2)	DiscountRule/Targets/NewPrice	
	MixAndMatch LimitCount	QU_LM_MXMH	INTEGER	DiscountRule/Targets/Target @Qty	
	RecordCreation Timestamp	TS_CRT_RCRD	TIMESTAMP	Now()	

Table B-10 Pricing Import XSD Discount Rule Element Mapping Table

Log/Physical table	Target	Physical Column Name	Data Type	XSD Element/Attribute Path	Notes
	RecordLast Modified Timestamp	TS_MDF_RCRD	TIMESTAMP	Now()	
	ComparisonBasisCode	CD_BAS_CMP	VARCHAR(20)	No mapping available	
ItemPrice Derivation CO_PRDV_ITM	RetailStoreID	ID_STR_RT	VARCHAR(5)	DiscountRule/PricingRule/StoreID	
	PriceDerivation RuleID	ID_RU_PRDV	INTEGER	DiscountRule/PricingRule @ID	
	Reduction Amount	MO_UN_ITM_PRDV	DECIMAL(13,2)	DiscountRule/Targets/DiscountAmount	
	Reduction Percent	PE_UN_ITM_PRDV	DECIMAL(5,2)	DiscountRule/Targets/DiscountPercent	
	DiscountPrice Point	PNT_PRC_UN_ITM_PRDV	DECIMAL(13,2)	DiscountRule/Targets/NewPrice	
	RecordCreation Timestamp	TS_CRT_RCRD	TIMESTAMP	Now()	
	RecordLast Modified Timestamp	TS_MDF_RCRD	TIMESTAMP	Now()	
MixAndMatch PriceDerivation Rule RU_PRDV_MXMH	RetailStoreID	ID_STR_RT	VARCHAR(5)	DiscountRule/PricingRule/StoreID	
	PriceDerivation RuleID	ID_RU_PRDV	INTEGER	DiscountRule/PricingRule @ID	
	MixAndMatch LimitCount	QU_LM_MXMH	INTEGER	DiscountRule/Targets/Target @Qty	
DepartmentPrice Derivation RuleEligibility CO_EL_PRDV_DPT	POSDepartment ID	ID_DPT_POS	VARCHAR(14)	DiscountRule/Sources/Source @ID	Might be derived from the table ID_DPT_PS column ID_DPT_POS
					Populated only if DiscountRule/Sources/Source @type is Department
	PriceDerivation RuleID	ID_RU_PRDV	INTEGER	No mapping available	ID from the stores system. This is not the Oracle Retail Price Management promotion ID.
	RetailStoreID	ID_STR_RT	VARCHAR(5)	DiscountRule/PricingRule/StoreID	

Table B-10 Pricing Import XSD Discount Rule Element Mapping Table

Log/Physical table	Target	Physical Column Name	Data Type	XSD Element/Attribute Path	Notes
	StoreFinancial Ledger AccountID	ID_ACTN_LDG	INTEGER	No mapping available	
	EventID	ID_EV	INTEGER	No mapping available	
	Accounting Disposition Code	DP_ACNT_DPT_PRDV	VARCHAR(4)	No mapping available	
	Threshold Amount	MO_TH	DECIMAL(13,2)	DiscountRule/Sources/Source/SourceAmount	
	Threshold Quantity	QU_TH	INTEGER	DiscountRule/Sources/Source@Qty	
	LimitQuantity	QU_UL	DECIMAL(9,2)	No mapping available	
	LimitAmount	MO_UL	DECIMAL(13,2)	No mapping available	
	Effective Timestamp	TS_RU_MRST_EF	TIMESTAMP	DiscountRule/PricingRule@StartDateTime	
	Expiration Timestamp	TS_RU_MRST_EP	TIMESTAMP	DiscountRule/PricingRule@EndDateTime	
	RecordCreated Timestamp	TS_CRT_RCRD	TIMESTAMP	Now()	
	RecordLast Modified Timestamp	TS_MDF_RCRD	TIMESTAMP	Now()	
Merchandise StructurePrice Derivation RuleEligibility CO_EL_MRST_PRDV Populated only if DiscountRule/Sources/Source@type is "Class"	PriceDerivation RuleID	ID_RU_PRDV	INTEGER	ID from the stores system.	This is not the Oracle Retail Price Management promotion ID.
	RetailStoreID	ID_STR_RT	VARCHAR(5)	Store ID	
	Merchandise Classification Code	ID_STRC_MR_CD	VARCHAR(10)	DiscountRule/Sources/Source@ID	Might be derived from the table LU_CD_STRC_MR column ID_STRC_MR_CD
	StoreFinancial Ledger AccountID	ID_ACTN_LDG	INTEGER	No mapping available	
	EventID	ID_EV	INTEGER	No mapping available	

Table B–10 Pricing Import XSD Discount Rule Element Mapping Table

Log/Physical table	Target	Physical Column Name	Data Type	XSD Element/Attribute Path	Notes
	EffectiveDate Timestamp	TS_RU_ MRST_EF	TIMESTAMP	DiscountRule/PricingRule @StartDateTime	
	ExpirationDate Timestamp	TS_RU_ MRST_EP	TIMESTAMP	DiscountRule/PricingRule @EndDateTime	
	Accounting Disposition Code	DP_ACNT_ MRST	VARCHAR(4)	No mapping available	
	Threshold Amount	MO_TH	DECIMAL(13,2)	DiscountRule/Sources/Source/SourceAmount	
	Quantity Threshold	QU_TH	INTEGER	DiscountRule/Sources/Source @Qty	
	AmountLimit	MO_UL	DECIMAL(13,2)	No mapping available	
	QuantityLimit	QU_UL	DECIMAL(9,2)	No mapping available	
	RecordCreated Timestamp	TS_CRT_ RCRD	TIMESTAMP	Now()	
	RecordLast Modified Timestamp	TS_MDF_ RCRD	TIMESTAMP	Now()	

The following is an example Pricing Import XSD file.

Example B–11 PricingImport.xsd

```
<?xml version="1.0" encoding="UTF-8"?>
<xs:schema xmlns:xs="http://www.w3.org/2001/XMLSchema"
elementFormDefault="qualified">

<xs:annotation><xs:documentation>
Pricing Import Schema. Copyright 2007 Oracle Inc. All rights reserved.

Use this schema in conjunction with a Oracle Store Systems Data Dictionary
and the relations between the element and attribute names should be
apparent.
</xs:documentation></xs:annotation>

<xs:include schemaLocation="../common.xsd"></xs:include>
<xs:element name="PricingImport">
<xs:annotation><xs:documentation>
Top-level element holding a collection of Price records.
</xs:documentation></xs:annotation>
<xs:complexType>
<xs:sequence>
<xs:element name="PriceChange" type="PriceChange_type" minOccurs="0"
maxOccurs="unbounded" />
<xs:element name="PricePromotion" type="PricePromotion_type" minOccurs="0"
maxOccurs="unbounded" />
<xs:element name="DiscountRule" type="DiscountRule_type" minOccurs="0"
maxOccurs="unbounded" />
```

```

</xs:sequence>
<xs:attribute name="FillType" type="FillType_type" use="required"/>
<xs:attribute name="CreationDate" type="xs:dateTime"/>
<xs:attribute name="ExpirationDate" type="xs:dateTime"/>
<xs:attribute name="Version" type="xs:string"/>
<xs:attribute name="Priority" type="xs:int"/>
<xs:attribute name="Batch" type="xs:int"/>
</xs:complexType>
</xs:element>

<xs:complexType name="PriceChange_type">
<xs:sequence>
  <xs:choice>
    <xs:element name="Description" type="LocalizedDescription_type"
minOccurs="0" maxOccurs="1"/>
    <xs:element name="LocalizedDescription" type="LocalizedNameDescription_type"
minOccurs="0" maxOccurs="unbounded"/>
  </xs:choice>
  <xs:element name="Item" type="ItemAndPrice_type" minOccurs="1"
maxOccurs="unbounded" />
  <xs:element name="StoreID" type="RetailStoreId_type" minOccurs="0"
maxOccurs="unbounded"/>
</xs:sequence>
<xs:attribute name="ChangeType" type="ChangeType_type" default="ADD"/>
<xs:attribute name="ID" type="xs:int" use="required"/>
<xs:attribute name="StartDate" type="xs:date" use="required"/>
<xs:attribute name="TemplateType" type="xs:string"/>
</xs:complexType>

<xs:complexType name="ItemAndPrice_type">
<xs:sequence>
<xs:element name="Price" type="CurrencyAmount_type" minOccurs="1"
maxOccurs="unbounded" />
</xs:sequence>
<xs:attribute name="ID" type="xs:string" use="required"/>
<xs:attribute name="TemplateType" type="xs:string"/>
</xs:complexType>

<xs:group name="DiscountTypeChoice">
<xs:choice>
<xs:element name="DiscountPercent" type="xs:decimal"/>
<xs:element name="DiscountAmount" type="CurrencyAmount_type"/>
<xs:element name="NewPrice" type="CurrencyAmount_type"/>
</xs:choice>
</xs:group>

<xs:attributeGroup name="PromotionComponentAttributes">
<xs:attribute name="PromoCompID" type="xs:int" use="optional"/>
<xs:attribute name="PromoCompDet1ID" type="xs:int" use="optional"/>
</xs:attributeGroup>

<xs:complexType name="PricePromotion_type">
<xs:sequence>
  <xs:choice>
    <xs:sequence>
      <xs:element name="Name" type="LocalizedName_type" minOccurs="1"
maxOccurs="1"/>
      <xs:element name="Description" type="LocalizedDescription_type" minOccurs="0"
maxOccurs="1"/>
    </xs:sequence>
  </xs:choice>
</xs:sequence>

```

```

    <xs:element name="LocalizedNameDescription" type="LocalizedNameDescription_type"
minOccurs="0" maxOccurs="unbounded"/>
  </xs:choice>
  <xs:group ref="DiscountTypeChoice" minOccurs="0" maxOccurs="1"/>
  <xs:element name="Item" type="ItemAndPrice_type" minOccurs="0"
maxOccurs="unbounded" />
  <xs:element name="StoreID" type="RetailStoreId_type" minOccurs="0"
maxOccurs="unbounded"/>
</xs:sequence>
<xs:attribute name="ChangeType" type="ChangeType_type" default="ADD"/>
<xs:attribute name="ID" type="xs:int" use="required"/>
<xs:attributeGroup ref="PromotionComponentAttributes"/>
<xs:attribute name="StartDateTime" type="xs:dateTime" use="required"/>
<xs:attribute name="EndDateTime" type="xs:dateTime" use="optional">
<xs:annotation><xs:documentation>
If the EndDateTime is not specified, it will be assumed that it
was intentionally left blank to denote an never-ending
pricing rule. The value will then be persisted as
'2099-12-31 11:59:59.000'
</xs:documentation></xs:annotation>
</xs:attribute>
<xs:attribute name="Type" type="PricePromotionType_type" use="required"/>
<xs:attribute name="Priority" type="xs:int" default="0"/>
<xs:attribute name="TemplateType" type="xs:string"/>
<xs:attribute name="PricingGroupID" type="xs:int"/>
</xs:complexType>

<xs:simpleType name="PricePromotionType_type">
<xs:restriction base="xs:string">
<xs:enumeration value="AmountOff"/>
<xs:enumeration value="PercentOff"/>
<xs:enumeration value="NewPrice"/>
</xs:restriction>
</xs:simpleType>

<xs:complexType name="DiscountRule_type">
<xs:sequence>
<xs:element name="PricingRule" type="PricingRule_type" minOccurs="1"
maxOccurs="1"/>
<xs:element name="Sources" type="Sources_type" minOccurs="1" maxOccurs="1"/>
<xs:element name="Targets" type="Targets_type" minOccurs="1" maxOccurs="1"/>
</xs:sequence>
</xs:complexType>

<xs:complexType name="PricingRule_type">
<xs:sequence>
  <xs:choice>
    <xs:element name="Name" type="LocalizedName_type" minOccurs="1"
maxOccurs="1"/>
    <xs:element name="LocalizedName" type="LocalizedNameDescription_type"
minOccurs="0" maxOccurs="unbounded"/>
  </xs:choice>
  <xs:element name="SourceThreshold" type="CurrencyAmount_type" minOccurs="0"
maxOccurs="unbounded" />
  <xs:element name="SourceLimit" type="CurrencyAmount_type" minOccurs="0"
maxOccurs="unbounded"/>
  <xs:element name="TargetThreshold" type="CurrencyAmount_type" minOccurs="0"
maxOccurs="unbounded"/>
  <xs:element name="TargetLimit" type="CurrencyAmount_type" minOccurs="0"
maxOccurs="unbounded"/>

```

```

<xs:element name="StoreID" type="RetailStoreId_type" minOccurs="0"
maxOccurs="unbounded"/>
</xs:sequence>
<xs:attribute name="ChangeType" type="ChangeType_type" default="ADD"/>
<xs:attribute name="ID" type="xs:int" use="required"/>
<xs:attributeGroup ref="PromotionComponentAttributes"/>
<xs:attribute name="StartDateTime" type="xs:dateTime" use="required"/>
<xs:attribute name="EndDateTime" type="xs:dateTime" use="optional">
<xs:annotation><xs:documentation>
If the EndDateime is not specified, it will be assumed that it
was intentionally left blank to denote an never-ending
pricing rule. The value will then be persisted as
'2099-12-31 11:59:59.000'
</xs:documentation></xs:annotation>
</xs:attribute>
<xs:attribute name="Type" type="RuleType_type" use="required"/>
<xs:attribute name="NbrTimesPerTrans" type="xs:int" default="-1"/>
<xs:attribute name="AccountingMethod" type="AccountingMethodType_type"
default="Discount" />
<xs:attribute name="AllowSourceToRepeat" type="xs:boolean" default="true"/>
<xs:attribute name="DealDistribution" type="DealDistributionType_type"
default="Target"/>
<xs:attribute name="Scope" type="ScopeType_type" default="Item" />
<xs:attribute name="PricingGroupID" type="xs:int"/>
</xs:complexType>

<xs:attributeGroup name="SourceTargetAttributes">
<xs:attribute name="Type" type="SourceTargetType_type" default="Item" />
<xs:attribute name="Qualifier" type="QualifierType_type" default="Any">
<xs:annotation><xs:documentation>
If not specified, it is assumed that the Qualifier is Any.
</xs:documentation></xs:annotation>
</xs:attribute>
<xs:attribute name="Qty" type="xs:int" default="1">
<xs:annotation><xs:documentation>
It is only necessary to specify Qty if Qualifier has been
set to Any. If not specified, it is assumed that Qty for
Any is one (1).
</xs:documentation></xs:annotation>
</xs:attribute>
</xs:attributeGroup>

<xs:complexType name="Sources_type">
<xs:sequence>
<xs:element name="Source" minOccurs="1" maxOccurs="unbounded">
<xs:complexType>
<xs:sequence>
<xs:element name="SourceAmount" type="CurrencyAmount_type" minOccurs="0"
maxOccurs="unbounded" />
</xs:sequence>
<xs:attribute name="ID" type="xs:string" use="required" />
<xs:attribute name="Qty" type="xs:int" use="required" />
</xs:complexType>
</xs:element>
</xs:sequence>
<xs:attributeGroup ref="SourceTargetAttributes"/>
</xs:complexType>

<xs:complexType name="Targets_type">
<xs:sequence>

```

```

<xs:group ref="DiscountTypeChoice" minOccurs="1" maxOccurs="1"/>
<xs:element name="Target" minOccurs="0" maxOccurs="unbounded">
<xs:complexType>
<xs:attribute name="ID" type="xs:string" use="required"/>
<xs:attribute name="Qty" type="xs:int" default="1"/>
</xs:complexType>
</xs:element>
</xs:sequence>
<xs:attributeGroup ref="SourceTargetAttributes"/>
</xs:complexType>

<xs:simpleType name="RuleType_type">
<xs:restriction base="xs:string">
<xs:enumeration value="BuyNofXgetYatZ%off"/>
<xs:enumeration value="BuyNofXgetYatZ$off"/>
<xs:enumeration value="BuyNofXgetYatZ$"/>
<xs:enumeration value="BuyNofXgetHighestPricedXatZ%off"/>
<xs:enumeration value="BuyNofXgetLowestPricedXatZ%off"/>
<xs:enumeration value="Buy$NorMoreOfXgetYatZ$off"/>
<xs:enumeration value="Buy$NorMoreOfXgetYatZ%off"/>
<xs:enumeration value="Buy$NorMoreOfXgetYatZ$"/>
<xs:enumeration value="BuyNofXforZ$"/>
<xs:enumeration value="BuyNofXforZ%off"/>
<xs:enumeration value="BuyNofXforZ$off"/>
<xs:enumeration value="BuyNorMoreOfXforZ%off"/>
<xs:enumeration value="BuyNorMoreOfXforZ$Each"/>
</xs:restriction>
</xs:simpleType>

<xs:simpleType name="AccountingMethodType_type">
<xs:restriction base="xs:string">
<xs:enumeration value="Discount"/>
<xs:enumeration value="Markdown"/>
</xs:restriction>
</xs:simpleType>

<xs:simpleType name="DealDistributionType_type">
<xs:restriction base="xs:string">
<xs:enumeration value="Target"/>
<xs:enumeration value="SourceTarget"/>
</xs:restriction>
</xs:simpleType>

<xs:simpleType name="ScopeType_type">
<xs:restriction base="xs:string">
<xs:enumeration value="Item"/>
<xs:enumeration value="Group"/>
<xs:enumeration value="Transaction"/>
</xs:restriction>
</xs:simpleType>

<xs:simpleType name="SourceTargetType_type">
<xs:restriction base="xs:string">
<xs:enumeration value="Item"/>
<xs:enumeration value="Coupon"/>
<xs:enumeration value="Class"/>
<xs:enumeration value="Department"/>
</xs:restriction>
</xs:simpleType>

```

```

<xs:simpleType name="QualifierType_type">
<xs:annotation><xs:documentation>
Used to qualify a list whereby Any element in the list must be
used versus requiring All elements in the list.
</xs:documentation></xs:annotation>
<xs:restriction base="xs:string">
<xs:enumeration value="Any"></xs:enumeration>
<xs:enumeration value="All"></xs:enumeration>
</xs:restriction>
</xs:simpleType>

</xs:schema>

```

The following is an example Pricing Import XML file.

Example B-12 PricingImport.xml

```

<?xml version="1.0" encoding="UTF-8"?>
<PricingImport
  Priority="0"
  FillType="FullIncremental"
  Version="1.0"
  Batch="1"
  CreationDate="2001-12-17T09:30:47.0Z"
  ExpirationDate="2027-12-17T09:30:47.0Z"
  xsi:noNamespaceSchemaLocation="PricingImport.xsd"
  xmlns:xsi="http://www.w3.org/2001/XMLSchema-instance">

  <!-- Price Change, multiple stores -->

  <PriceChange
    ChangeType="ADD"
    ID="40000859"
    StartDate="2007-01-28"
    TemplateType="Default">
    <Description>Board Games</Description>
    <Item ID="20020002"
      TemplateType="Default">
      <Price>199.99</Price>
      <Price CurrencyCode="CAD">299.99</Price>
    </Item>
    <Item ID="40040004"
      TemplateType="Default">
      <Price>299.99</Price>
      <Price CurrencyCode="CAD">399.99</Price>
    </Item>
    <StoreID>04241</StoreID>
    <StoreID>04242</StoreID>
    <StoreID>04243</StoreID>
  </PriceChange>

  <PriceChange
    ChangeType="ADD"
    StartDate="2007-01-28"
    ID="40000860"
    TemplateType="Default">
    <Description>Board Games</Description>
      <Item ID="40020002"
        TemplateType="Default">
          <Price>199.99</Price>

```

```

        <Price CurrencyCode="CAD">299.99</Price>
    </Item>
    <Item ID="80080008"
        TemplateType="Default">
        <Price>299.99</Price>
        <Price CurrencyCode="CAD">399.99</Price>
    </Item>
    <StoreID>04241</StoreID>
    <StoreID>04242</StoreID>
</PriceChange>

<!-- Promotion - Percent Off -->

<PricePromotion
    ChangeType="ADD"
    ID="40000113"
    PromoCompID="123"
    PromoCompDetlID="456"
    StartDateTime="2007-09-10T00:00:00"
    EndDateTime="2007-09-24T23:59:50"
    Type="PercentOff"
    Priority="1"
    TemplateType="Default">
    <Name>Boy's Polo's</Name>
    <Description>BTS - All PK and knit boy's polos on promo</Description>
    <DiscountPercent>15</DiscountPercent>
    <Item ID="1234">
        <Price>4.25</Price>
        <Price CurrencyCode="CAD">5.25</Price>
    </Item>
    <Item ID="3333"
        TemplateType="Default">
        <Price>4.99</Price>
    </Item>
    <StoreID>04241</StoreID>
    <StoreID>04242</StoreID>
    <StoreID>04243</StoreID>
</PricePromotion>

<!-- Promotion - Amount Off -->

<PricePromotion
    ChangeType="ADD"
    ID="40000113"
    PromoCompID="123"
    PromoCompDetlID="456"
    StartDateTime="2007-09-10T00:00:00"
    EndDateTime="2007-09-24T23:59:50"
    Type="AmountOff"
    Priority="1"
    TemplateType="Default">
    <Name>Boy's Polo's</Name>
    <Description>BTS - All PK and knit boy's polos on promo</Description>
    <DiscountAmount>10.00</DiscountAmount>
    <Item ID="1234">
        <Price>4.25</Price>
        <Price CurrencyCode="CAD">5.25</Price>
    </Item>
    <Item ID="3333"
        TemplateType="Default">

```

```

        <Price>4.99</Price>
    </Item>
    <StoreID>04241</StoreID>
    <StoreID>04242</StoreID>
    <StoreID>04243</StoreID>
</PricePromotion>

<!-- Promotion - New Price -->

<PricePromotion
  ChangeType="ADD"
  ID="40000113"
  PromoCompID="123"
  PromoCompDetlID="456"
  StartDateTime="2007-09-10T00:00:00"
  EndDateTime="2007-09-24T23:59:50"
  Type="NewPrice"
  Priority="1"
  TemplateType="Default">
  <Name>Boy's Polo's</Name>
<Description>BTS - All PK and knit boy's polos on promo</Description>
  <Item ID="1234"
    TemplateType="Default">
    <Price>4.25</Price>
    <Price CurrencyCode="CAD">5.25</Price>
  </Item>
  <StoreID>04241</StoreID>
  <StoreID>04242</StoreID>
  <StoreID>04243</StoreID>
</PricePromotion>

<!-- Discount Rules -->

<!-- BuyNofXgetYatZ%off - Multiple source items, multiple target items. -->
<DiscountRule>
  <PricingRule
    ChangeType="ADD"
    ID="11150335"
    PromoCompID="123"
    PromoCompDetlID="456"
    StartDateTime="2007-01-28T00:00:00"
    EndDateTime="2007-01-28T23:59:59"
    Type="BuyNofXgetYatZ%off"
    NbrTimesPerTrans="1"
    AccountingMethod="Discount"
    AllowSourceToRepeat="true"
    DealDistribution="Target">
    <Name>Bootcut Jean/Sweater Rule</Name>
    <SourceThreshold>5.00</SourceThreshold>
    <SourceLimit>100.00</SourceLimit>
    <TargetThreshold>5.00</TargetThreshold>
    <TargetLimit>100.00</TargetLimit>
    <StoreID>04241</StoreID>
    <StoreID>04242</StoreID>
    <StoreID>04243</StoreID>
  </PricingRule>
  <Sources
    Type="Item">
    <Source ID="1234"
      Qty="2"/>
  </Sources>
</DiscountRule>

```



```

        <Source ID="4567"
            Qty="2" />
    </Sources>
    <Targets
        Type="Item">
        <DiscountPercent>10</DiscountPercent>
        <Target ID="1234"
            Qty="1" />
        <Target ID="20020002"
            Qty="1" />
    </Targets>
</DiscountRule>

<!-- BuyNofXgetYatZ$off - Multiple source items, multiple target items. -->
<DiscountRule>
    <PricingRule
        ChangeType="ADD"
        ID="11150335"
        PromoCompID="123"
        PromoCompDetlID="456"
        StartDateTime="2007-01-28T00:00:00"
        EndDateTime="2007-01-28T23:59:59"
        Type="BuyNofXgetYatZ$off"
        NbrTimesPerTrans="1"
        AccountingMethod="Discount"
        AllowSourceToRepeat="true"
        DealDistribution="Target">
        <Name>Bootcut Jean/Sweater Rule</Name>
        <SourceThreshold>5.00</SourceThreshold>
        <SourceLimit>100.00</SourceLimit>
        <TargetThreshold>5.00</TargetThreshold>
        <TargetLimit>100.00</TargetLimit>
        <StoreID>04241</StoreID>
        <StoreID>04242</StoreID>
        <StoreID>04243</StoreID>
    </PricingRule>
    <Sources
        Type="Item">
        <Source ID="1234"
            Qty="2" />
        <Source ID="4567"
            Qty="2" />
    </Sources>
    <Targets
        Type="Item">
        <DiscountAmount>1.00</DiscountAmount>
        <Target ID="1234"
            Qty="1" />
        <Target ID="20020002"
            Qty="1" />
    </Targets>
</DiscountRule>

<!-- BuyNofXgetYatZ$ - One source item, one target item. -->
<DiscountRule>
    <PricingRule
        ChangeType="ADD"
        ID="11150335"
        PromoCompID="123"
        PromoCompDetlID="456"

```

```

        StartDateTime="2007-01-28T00:00:00"
        EndDateTime="2007-01-28T23:59:59"
        Type="BuyNofXgetYatZ$"
        NbrTimesPerTrans="1"
        AccountingMethod="Discount"
        AllowSourceToRepeat="true"
        DealDistribution="Target">
        <Name>Bootcut Jean/Sweater Rule</Name>
        <SourceThreshold>5.00</SourceThreshold>
        <SourceLimit>100.00</SourceLimit>
        <TargetThreshold>5.00</TargetThreshold>
        <TargetLimit>100.00</TargetLimit>
    </PricingRule>
</Sources>
    <Source ID="1234"
        Qty="2"/>
</Sources>
<Targets>
    <NewPrice>10.00</NewPrice>
    <Target ID="5678"
        Qty="1"/>
</Targets>
</DiscountRule>

<!-- BuyNofXgetLowestPricedXatZ%off - Multiple source items -->
<DiscountRule>
    <PricingRule
        ChangeType="ADD"
        ID="11150335"
        PromoCompID="123"
        PromoCompDetlID="456"
        StartDateTime="2007-01-28T00:00:00"
        EndDateTime="2007-01-28T23:59:59"
        Type="BuyNofXgetLowestPricedXatZ%off"
        NbrTimesPerTrans="1"
        AccountingMethod="Discount"
        AllowSourceToRepeat="true"
        DealDistribution="Target">
        <Name>Bootcut Jean/Sweater Rule</Name>
        <SourceThreshold>5.00</SourceThreshold>
        <SourceLimit>100.00</SourceLimit>
    </PricingRule>
</Sources>
    <Source ID="1234"
        Qty="2"/>
    <Source ID="20020002"
        Qty="2"/>
</Sources>
<Targets>
    <DiscountPercent>10</DiscountPercent>
</Targets>
</DiscountRule>

<!-- BuyNofXgetHighestPricedXatZ%off - Multiple source items -->
<DiscountRule>
    <PricingRule
        ChangeType="ADD"
        ID="11150335"
        PromoCompID="123"
        PromoCompDetlID="456"

```

```
        StartDateTime="2007-01-28T00:00:00"
        EndDateTime="2007-01-28T23:59:59"
        Type="BuyNofXgetHighestPricedXatZ%off"
        NbrTimesPerTrans="1"
        AccountingMethod="Discount"
        AllowSourceToRepeat="true"
        DealDistribution="Target">
        <Name>Bootcut Jean/Sweater Rule</Name>
        <SourceThreshold>5.00</SourceThreshold>
        <SourceLimit>100.00</SourceLimit>
</PricingRule>
<Sources
  Type="Item">
  <Source ID="1234"
    Qty="2"/>
  <Source ID="20020002"
    Qty="2"/>
</Sources>
<Targets>
  <DiscountPercent>10</DiscountPercent>
</Targets>
</DiscountRule>

<!-- BuyNofXforZ%off - Multiple source items. -->
<DiscountRule>
  <PricingRule
    ChangeType="ADD"
    ID="11150335"
    PromoCompID="123"
    PromoCompDetlID="456"
    StartDateTime="2007-01-28T00:00:00"
    EndDateTime="2007-01-28T23:59:59"
    Type="BuyNofXforZ%off"
    NbrTimesPerTrans="1"
    AccountingMethod="Discount"
    AllowSourceToRepeat="true"
    DealDistribution="Target">
    <Name>Bootcut Jean/Sweater Rule</Name>
    <SourceThreshold>5.00</SourceThreshold>
    <SourceLimit>100.00</SourceLimit>
  </PricingRule>
  <Sources>
    <Source ID="1234"
      Qty="2"/>
    <Source ID="20020002"
      Qty="2"/>
  </Sources>
  <Targets>
    <DiscountPercent>10</DiscountPercent>
  </Targets>
</DiscountRule>

<!-- BuyNofXforZ$off - Multiple source items. -->
<DiscountRule>
  <PricingRule
    ChangeType="ADD"
    ID="11150335"
    PromoCompID="123"
    PromoCompDetlID="456"
    StartDateTime="2007-01-28T00:00:00"
```

```

        EndDateTime="2007-01-28T23:59:59"
        Type="BuyNofXforZ$off"
        NbrTimesPerTrans="1"
        AccountingMethod="Discount"
        AllowSourceToRepeat="true"
        DealDistribution="Target">
        <Name>Bootcut Jean/Sweater Rule</Name>
        <SourceThreshold>5.00</SourceThreshold>
        <SourceLimit>100.00</SourceLimit>
</PricingRule>
<Sources>
    <Source ID="1234"
        Qty="2"/>
    <Source ID="20020002"
        Qty="2"/>
</Sources>
<Targets>
    <DiscountAmount>2.00</DiscountAmount>
</Targets>
</DiscountRule>

<!-- BuyNofXforZ$ - Multiple source items. -->
<DiscountRule>
    <PricingRule
        ChangeType="ADD"
        ID="11150335"
        PromoCompID="123"
        PromoCompDetlID="456"
        StartDateTime="2007-01-28T00:00:00"
        EndDateTime="2007-01-28T23:59:59"
        Type="BuyNofXforZ$"
        NbrTimesPerTrans="1"
        AccountingMethod="Discount"
        AllowSourceToRepeat="true"
        DealDistribution="Target">
        <Name>Bootcut Jean/Sweater Rule</Name>
        <SourceThreshold>5.00</SourceThreshold>
        <SourceLimit>100.00</SourceLimit>
    </PricingRule>
    <Sources>
        <Source ID="1234"
            Qty="2"/>
        <Source ID="20020002"
            Qty="2"/>
    </Sources>
    <Targets>
        <NewPrice>2.00</NewPrice>
    </Targets>
</DiscountRule>

<!-- Buy$NorMoreOfXgetYatZ$off - Single department source, single item target
-->
<DiscountRule>
    <PricingRule
        ChangeType="ADD"
        ID="11150335"
        PromoCompID="123"
        PromoCompDetlID="456"
        StartDateTime="2007-01-28T00:00:00"
        EndDateTime="2007-01-28T23:59:59"

```

```

Type="Buy$NorMoreOfXgetYatZ$off"
NbrTimesPerTrans="1"
AccountingMethod="Discount"
AllowSourceToRepeat="true"
DealDistribution="Target">
  <Name>Bootcut Jean/Sweater Rule</Name>
  <SourceThreshold>5.00</SourceThreshold>
  <SourceLimit>100.00</SourceLimit>
  <TargetThreshold>5.00</TargetThreshold>
  <TargetLimit>100.00</TargetLimit>
</PricingRule>
<Sources
  Type="Department">
  <Source ID="Women's Apparel" Qty="1">
    <SourceAmount>100.00</SourceAmount>
  </Source>
</Sources>
<Targets>
  <DiscountAmount>10.00</DiscountAmount>
  <Target ID="1234"
    Qty="1"/>
</Targets>
</DiscountRule>

<!-- Buy$NorMoreOfXgetYatZ%off - Single class source, single item target -->
<DiscountRule>
  <PricingRule
    ChangeType="ADD"
    ID="11150335"
    PromoCompID="123"
    PromoCompDetlID="456"
    StartDateTime="2007-01-28T00:00:00"
    EndDateTime="2007-01-28T23:59:59"
    Type="Buy$NorMoreOfXgetYatZ%off"
    NbrTimesPerTrans="1"
    AccountingMethod="Discount"
    AllowSourceToRepeat="true"
    DealDistribution="Target">
      <Name>Bootcut Jean/Sweater Rule</Name>
      <SourceThreshold>5.00</SourceThreshold>
      <SourceLimit>100.00</SourceLimit>
      <TargetThreshold>5.00</TargetThreshold>
      <TargetLimit>100.00</TargetLimit>
    </PricingRule>
  <Sources
    Type="Class">
    <Source ID="Jeans" Qty="1">
      <SourceAmount>100.00</SourceAmount>
    </Source>
  </Sources>
  <Targets>
    <DiscountPercent>10</DiscountPercent>
    <Target ID="1234"
      Qty="1"/>
  </Targets>
</DiscountRule>

<!-- Buy$NorMoreOfXgetYatZ$ - Single class source, single item target -->
<DiscountRule>
  <PricingRule

```

```
ChangeType="ADD"
ID="11150335"
PromoCompID="123"
PromoCompDetlID="456"
StartDateTime="2007-01-28T00:00:00"
EndDateTime="2007-01-28T23:59:59"
Type="Buy$NorMoreOfXgetYatZ$"
NbrTimesPerTrans="1"
AccountingMethod="Discount"
AllowSourceToRepeat="true"
DealDistribution="Target">
  <Name>Bootcut Jean/Sweater Rule</Name>
  <SourceThreshold>5.00</SourceThreshold>
  <SourceLimit>100.00</SourceLimit>
  <TargetThreshold>5.00</TargetThreshold>
  <TargetLimit>100.00</TargetLimit>
</PricingRule>
<Sources
  Type="Class">
  <Source ID="Jeans" Qty="1">
    <SourceAmount>100.00</SourceAmount>
  </Source>
</Sources>
<Targets>
  <NewPrice>10.00</NewPrice>
  <Target ID="1234"
    Qty="1"/>
</Targets>
</DiscountRule>

</PricingImport>
```

Store Hierarchy Import

Table B–11 identifies the PreloadData element mapping for the StoreHierarchyImport.xsd file.

Table B–11 Store Hierarchy Import XSD Preload Data Mapping Table

Log/Physical table	Target	Physical Column Name	Data Type	XSD Element/Attribute Path	Notes
StoreRegions LO_STR_RGN	RegionID	ID_STR_RGN(LO_STR_DSTRCT, PA_STR_RTL)	VARCHAR(14)	PreloadData/StoreRegion/RegionID	
	RegionName	NM_STR_RGN	VARCHAR(120)	PreloadData/StoreRegion/RegionName PreloadData/StoreRegion/LocalizedRegionName@Name	NM_* is either <*Name> or <Localized*Name@Name>. If a <Localized*Name@Name> element is not found for a supported language (locale), the last <Localized*Name@Name> in the list is used for that language.
	RecordCreate Timestamp	TS_CRT_RCRD	TIMESTAMP	Now()	
	RecordModify Timestamp	TS_MDF_RCRD	TIMESTAMP	Now()	
StoreRegionsI18N LO_STR_RGN_I8	RegionID	ID_STR_RGN	VARCHAR(14)	PreloadData/StoreRegion/RegionID	
	Locale	LCL	VARCHAR(10)	PreloadData/StoreRegion/LocalizedRegionName@Language	LCL is a supported language in the system, for example, "en" or "en_US". If an exact match is not found in the <Localized*Name> list, the best match, or last value in the list is used.

Table B-11 Store Hierarchy Import XSD Preload Data Mapping Table

Log/Physical table	Target	Physical Column Name	Data Type	XSD Element/Attribute Path	Notes
	RegionName	NM_STR_RGN	VARCHAR(120)	PreloadData/StoreRegion/RegionName PreloadData/StoreRegion/LocalizedRegionName@Name	NM_* is either <*Name> or <Localized*Name@Name>. If a <Localized*Name@Name> element is not found for a supported language (locale), the last <Localized*Name@Name> in the list is used for that language. The length here is defined as the length of single byte string. If multibyte characters are used, the max length should be 120/4 = 30.
StoreDistricts LO_STR_DSTRCT	DistrictID	ID_STR_DISTRICT	VARCHAR(14)	PreloadData/StoreDistrict/DistrictID	
	RegionID	ID_STR_RGN	VARCHAR(14)	PreloadData/StoreDistrict/RegionID	
	DistrictName	NM_STR_DSTRCT	VARCHAR(120)	PreloadData/StoreDistrict/DistrictName PreloadData/StoreDistrict/LocalizedDistrictName@Name	NM_* is either <*Name> or <Localized*Name@Name>. If a <Localized*Name@Name> element is not found for a supported language (locale), the last <Localized*Name@Name> in the list is used for that language.
	RecordCreate Timestamp	TS_CRT_RCRD	TIMESTAMP	Now()	
	RecordModify Timestamp	TS_MDF_RCRD	TIMESTAMP	Now()	
StoreDistrictsI18N LO_STR_DSTRCT_I18	DistrictID	ID_STR_DISTRICT	VARCHAR(14)	PreloadData/StoreDistrict/DistrictID	
	Locale	LCL	VARCHAR(10)	PreloadData/StoreDistrict/LocalizedDistrictName@Language	LCL is a supported language in the system, for example, en or en_US. If an exact match is not found in the <Localized*Name> list, the best match, or last value in the list is used.

Table B–11 Store Hierarchy Import XSD Preload Data Mapping Table

Log/Physical table	Target	Physical Column Name	Data Type	XSD Element/Attribute Path	Notes
	DistrictName	NM_STR_DSTRCT	VARCHAR(120)	PreloadData/StoreDistrict/DistrictName PreloadData/StoreDistrict/LocalizedDistrictName@Name	NM_* is either <*Name> or <Localized*Name@Name>. If a <Localized*Name@Name> element is not found for a supported language (locale), the last <Localized*Name@Name> in the list is used for that language. The length here is defined as the length of single byte string. If multibyte characters are used, the max length should be 120/4 = 30.
RetailStore PA_STR_RTL	RetailStoreID	ID_STR_RT	VARCHAR(5)	PreloadData/RetailStore/RetailStoreID	
	LocationName	NM_LOC	VARCHAR(150)	PreloadData/RetailStore/LocationName PreloadData/RetailStore/LocalizedLocationName@Name	NM_* is either <*Name> or <Localized*Name@Name>. If a <Localized*Name@Name> element is not found for a supported language (locale), the last <Localized*Name@Name> in the list is used for that language.
	DistrictID	ID_STR_DSTRCT	VARCHAR(14)	PreloadData/RetailStore/DistrictID	
	RegionID	ID_STR_RGN	VARCHAR(14)	PreloadData/RetailStore/RegionID	
	GeoCode	ID_CD_GEO	VARCHAR(10)	PreloadData/RetailStore/GeoCode	
	RecordCreate Timestamp	TS_CRT_RCRD	TIMESTAMP	Now()	
	RecordModify Timestamp	TS_MDF_RCRD	TIMESTAMP	Now()	
RetailStoreI18N PA_STR_RTL_I8	RetailStoreID	ID_STR_RT	VARCHAR(5)	PreloadData/RetailStore/RetailStoreID	

Table B-11 Store Hierarchy Import XSD Preload Data Mapping Table

Log/Physical table	Target	Physical Column Name	Data Type	XSD Element/Attribute Path	Notes
	Locale	LCL	VARCHAR(10)	PreloadData/RetailStore/LocalizedLocationName@Language	LCL is a supported language in the system, for example, en or en_US. If an exact match is not found in the <Localized*Name> list, the best match, or last value in the list is used.
	LocationName	NM_LOC	VARCHAR(150)	PreloadData/RetailStore/LocationName PreloadData/RetailStore/LocalizedLocationName	NM_* is either <*Name> or <Localized*Name@Name>. If a <Localized*Name@Name> element is not found for a supported language (locale), the last <Localized*Name@Name> in the list is used for that language. The length here is defined as the length of single byte string. If multibyte characters are used, the max length should be 120/4 = 30.
Address LO_ADS	AddressID	ID_ADS	INTEGER	PreloadData/RetailStore/Address/AddressID	
	AddressType Code	TY_ADS	VARCHAR(30)	PreloadData/RetailStore/Address/AddressTypeCode	Home=0 Work=0 Mail=3 Other=2
	PartyID	ID_PRTY	INTEGER		Derive from TY_ADS
	ContactAddress Line1	A1_CNCT	VARCHAR(240)	PreloadData/RetailStore/Address/AddressLine1	
	ContactAddress Line2	A2_CNCT	VARCHAR(240)	PreloadData/RetailStore/Address/AddressLine2	
	ContactAddress Line3	A3_CNCT	VARCHAR(240)	PreloadData/RetailStore/Address/AddressLine3	
	ContactAddress City	CI_CNCT	VARCHAR(120)	PreloadData/RetailStore/Address/City	
	ContactAddress State	ST_CNCT	VARCHAR(30)	PreloadData/RetailStore/Address/State	

Table B–11 Store Hierarchy Import XSD Preload Data Mapping Table

Log/Physical table	Target	Physical Column Name	Data Type	XSD Element/Attribute Path	Notes
	ContactAddress PostalCode	PC_CNCT	VARCHAR(30)	PreloadData/RetailStore/Address/PostalCode	
	ContactAddress Territory	TE_CNCT	VARCHAR(120)	PreloadData/RetailStore/Address/Territory	
	ContactAddress Country	CO_CNCT	VARCHAR(30)	PreloadData/RetailStore/Address/Country	
	Contact Telephone CountryCode	CC_CNCT	VARCHAR(30)	PreloadData/RetailStore/Address/TelephoneCountryCode	
	Contact Telephone AreaCode	TA_CNCT	VARCHAR(3)	PreloadData/RetailStore/Address/TelephoneAreaCode	
	Contact Telephone LocalNumber	TL_CNCT	VARCHAR(30)	PreloadData/RetailStore/Address/TelephoneLocalNumber	

Table B–12 identifies the element mapping for the StoreHierarchyImport.xsd file.

Table B–12 Store Hierarchy Import XSD Element Mapping Table

Log/Physical table	Target	Physical Column Name	Data Type	XSD Element/Attribute Path	Notes
RetailStoreGroup Function CO_STRGP_FNC	RetailStore Group FunctionID	ID_ STRGP_ FNC	INTEGER	HierarchyList/Hierarchy@FunctionID	
	RetailStore GroupFunction Name	NM_ STRGP_ FNC	VARCHAR(120)	HierarchyList/Hierarchy@Name HierarchyList/Hierarchy/LocalizedName@Name	NM_STRGP_FNC is either <Hierarchy@Name> or <LocalizedName@Name>; <LocalizedName@Name> takes precedence. If a <LocalizedName@Name> element is not found for a supported language (locale), the last <LocalizedName@Name> in the list is used for that language.
	MultipleStore GroupParentCode	CD_ STRGP_ MULT_ PRNT	INTEGER	No mapping available	
	RecordCreate Timestamp	TS_CRT_ RCRD	TIMESTAMP	Now()	
	RecordModify Timestamp	TS_MDF_ RCRD	TIMESTAMP	Now()	

Table B-12 Store Hierarchy Import XSD Element Mapping Table

Log/Physical table	Target	Physical Column Name	Data Type	XSD Element/Attribute Path	Notes
RetailStoreGroupFunctionI18N CO_STRGP_FNC_I8	RetailStoreGroupFunctionID	ID_STRGP_FNC	INTEGER	HierarchyList/Hierarchy@FunctionID	
	Locale	LCL	VARCHAR(10)	HierarchyList/Hierarchy/LocalizedName@Language	LCL is a supported language in the system, e.g., "en" or "en_US". If an exact match is not found in the <Localized*Name> list, the best match, or last value in the list is used.
	RetailStoreGroupFunctionName	NM_STRGP_FNC	VARCHAR(120)	HierarchyList/Hierarchy@Name HierarchyList/Hierarchy/LocalizedName@Name	NM_STRGP_FNC is either <Hierarchy@Name> or <LocalizedName@Name>; <LocalizedName@Name> takes precedence. If a <LocalizedName@Name> element is not found for a supported language (locale), the last <LocalizedName@Name> in the list is used for that language. The length here is defined as the length of single byte string. If multibyte characters are used, the max length should be 120/4 = 30.
RetailStoreGroupLevelCO_STRGP_LV	RetailStoreGroupFunctionID	ID_STRGP_FNC	INTEGER	HierarchyList/Hierarchy@FunctionID	
	StoreHierarchyLevelID	ID_STRGP_LV	INTEGER	HierarchyList/Hierarchy/LevelList/Level@ID	
	RetailStoreGroupLevelParent	ID_STRGP_LV_PRNT	INTEGER	HierarchyList/Hierarchy/LevelList/Level@ParentID	
RetailStoreGroupLevelName	RetailStoreGroupLevelName	NM_STRGP_LV	VARCHAR(120)	HierarchyList/Hierarchy/LevelList/Level@Name HierarchyList/Hierarchy/LevelList/Level/LocalizedName@Name	NM_STRGP_LV is either <Level@Name> or <LocalizedName@Name>; <LocalizedName@Name> takes precedence. If a <LocalizedName@Name> element is not found for a supported language (locale), the last <LocalizedName@Name> in the list is used for that language.

Table B–12 Store Hierarchy Import XSD Element Mapping Table

Log/Physical table	Target	Physical Column Name	Data Type	XSD Element/Attribute Path	Notes
	RecordCreate Timestamp	TS_CRT_RCRD	TIMESTAMP	Now()	
	RecordModify Timestamp	TS_MDF_RCRD	TIMESTAMP	Now()	
AssociatedRetail StoreGroup ST_ASCTN_STRGP	RetailStore Group FunctionID	ID_STRGP_FNC	INTEGER	HierarchyList/Hierarchy@FunctionID	
	RetailStore GroupParentID	ID_STRGP_PRNT	VARCHAR(14)	HierarchyList/Hierarchy/NodeList/Node@ParentNodeID	
	RetailStore GroupChildID	ID_STRGP_CHLD	VARCHAR(14)	HierarchyList/Hierarchy/NodeList/Node@ID	
	RecordCreate Timestamp	TS_CRT_RCRD	TIMESTAMP	Now()	
	RecordModify Timestamp	TS_MDF_RCRD	TIMESTAMP	Now()	
AssociatedRetail StoreStoreGroup ST_ASCTN_STRGP_STR	RetailStoreID	ID_STR_RT	VARCHAR(5)	HierarchyList/Hierarchy/NodeList/RetailStoreID	
	RetailStore GroupID	ID_STRGP	VARCHAR(14)	HierarchyList/Hierarchy/NodeList/Node@ID	
	RetailStore Group FunctionID	ID_STRGP_FNC	INTEGER	HierarchyList/Hierarchy@FunctionID	
	RecordCreate Timestamp	TS_CRT_RCRD	TIMESTAMP	Now()	
	RecordModify Timestamp	TS_MDF_RCRD	TIMESTAMP	Now()	
RetailStoreGroup CO_STRGP	RetailStore GroupID	ID_STRGP	VARCHAR(14)	HierarchyList/Hierarchy/NodeList/Node@ID	
	RetailStore Group FunctionID	ID_STRGP_FNC	INTEGER	HierarchyList/Hierarchy@FunctionID	
	ParentStore Hierarchy LevelID	ID_STRGP_LV	INTEGER	HierarchyList/Hierarchy/NodeList/Node@LevelID	

Table B–12 Store Hierarchy Import XSD Element Mapping Table

Log/Physical table	Target	Physical Column Name	Data Type	XSD Element/Attribute Path	Notes
	RetailStore GroupName	NM_STRGRP	VARCHAR(120)	HierarchyList/Hierarchy/NodeList/Node@Name HierarchyList/Hierarchy/NodeList/Node/LocalizedNameDescription@Name	NM_STRGRP is either <Node@Name> or <LocalizedDescriptionName@Name>; <LocalizedDescriptionName@Name> takes precedence. If a <LocalizedDescriptionName@Name> element is not found for a supported language (locale), the last <LocalizedDescriptionName@Name> in the list is used for that language.
	RetailStore Group Description	DE_STRGRP	VARCHAR(250)	HierarchyList/Hierarchy/NodeList/Node@Description	
	RecordCreate Timestamp	TS_CRT_RCRD	TIMESTAMP	Now()	
	RecordModify Timestamp	TS_MDF_RCRD	TIMESTAMP	Now()	
StoreHierarchy ST_STR_HRY	StoreHierarchy GroupID	ID_STRGRP	VARCHAR(14)	HierarchyList/Hierarchy/NodeList/Node@ID	
	RetailStoreID	ID_STR_RT	VARCHAR(5)	HierarchyList/Hierarchy/NodeList/RetailStoreID	
	RecordCreate Timestamp	TS_CRT_RCRD	TIMESTAMP	Now()	
	RecordModify Timestamp	TS_MDF_RCRD	TIMESTAMP	Now()	

The following is an example Store Hierarchy Import XSD file.

Example B–13 StoreHierarchyImport.xsd

```
<?xml version="1.0" encoding="UTF-8" ?>
<xs:schema xmlns:xs="http://www.w3.org/2001/XMLSchema"
elementFormDefault="qualified">

<xs:annotation><xs:documentation>
Store Hierarchy Import Schema. Copyright 2008 Oracle Inc. All rights reserved.

Use this schema in conjunction with a Oracle Store Systems Data Dictionary
and the relations between the element and attribute names should be
apparent.
</xs:documentation></xs:annotation>

<xs:include schemaLocation="../common.xsd"/>

<xs:element name="StoreHierarchy">
<xs:annotation><xs:documentation>
```

Top level element containing the hierarchy and the data that must be preloaded before the hierarchy.

```

</xs:documentation></xs:annotation>
<xs:complexType>
<xs:sequence>
<xs:element name="PreloadData" type="PreloadData_type" minOccurs="0"
maxOccurs="1">
<xs:annotation>
<xs:documentation>
The data that must be preloaded into the datasource
before the actual hierarchy is persisted.
Consists of regions, districts and stores.
</xs:documentation>
</xs:annotation>
</xs:element>
<xs:element name="HierarchyList" type="HierarchyList_type" minOccurs="0"
maxOccurs="unbounded">
<xs:annotation>
<xs:documentation>
The actual store hierarchy data being imported. Contains
a grouping (list) of hierarchies.
</xs:documentation>
</xs:annotation>
</xs:element>
</xs:sequence>
<xs:attribute name="FillType" type="FillType_type" use="required"/>
<xs:attribute name="CreationDate" type="xs:dateTime"/>
<xs:attribute name="ExpirationDate" type="xs:dateTime"/>
<xs:attribute name="Version" type="xs:string"/>
<xs:attribute name="Priority" type="xs:int"/>
<xs:attribute name="Batch" type="xs:int"/>
</xs:complexType>
</xs:element>

<xs:complexType name="PreloadData_type">
<xs:sequence>
<xs:element name="StoreRegion" type="StoreRegion_type" minOccurs="0"
maxOccurs="unbounded" />
<xs:element name="StoreDistrict" type="StoreDistrict_type" minOccurs="0"
maxOccurs="unbounded" />
<xs:element name="RetailStore" type="RetailStore_type" minOccurs="0"
maxOccurs="unbounded" />
</xs:sequence>
</xs:complexType>

<xs:complexType name="StoreRegion_type">
<xs:sequence>
<xs:element name="ChangeType" type="ChangeType_type" maxOccurs="1" minOccurs="1"
/>
<xs:element name="RegionID" type="xs:string" maxOccurs="1" minOccurs="1"/>
<xs:choice>
<xs:element name="RegionName" type="xs:string" maxOccurs="1" minOccurs="0"/>
<xs:element name="LocalizedRegionName" type="LocalizedNameDescription_type"
maxOccurs="unbounded" minOccurs="0"/>
</xs:choice>
</xs:sequence>
</xs:complexType>

<xs:complexType name="StoreDistrict_type">

```

```

<xs:sequence>
  <xs:element name="ChangeType" type="ChangeType_type" maxOccurs="1" minOccurs="1"
  />
  <xs:element name="DistrictID" type="xs:string" maxOccurs="1" minOccurs="1"/>
  <xs:element name="RegionID" type="xs:string" maxOccurs="1" minOccurs="1"/>
  <xs:choice>
    <xs:element name="DistrictName" type="xs:string" maxOccurs="1" minOccurs="0"/>
    <xs:element name="LocalizedDistrictName" type="LocalizedNameDescription_type"
    maxOccurs="unbounded" minOccurs="0"/>
  </xs:choice>
</xs:sequence>
</xs:complexType>

<xs:complexType name="RetailStore_type">
  <xs:sequence>
    <xs:element name="ChangeType" type="ChangeType_type" maxOccurs="1" minOccurs="1"
    />
    <xs:element name="RetailStoreID" type="RetailStoreId_type" maxOccurs="1"
    minOccurs="1"/>
    <xs:choice>
      <xs:element name="LocationName" type="xs:string" maxOccurs="1" minOccurs="0"/>
      <xs:element name="LocalizedLocationName" type="LocalizedNameDescription_type"
      maxOccurs="unbounded" minOccurs="0"/>
    </xs:choice>
    <xs:element name="DistrictID" type="xs:string" maxOccurs="1" minOccurs="0"/>
    <xs:element name="RegionID" type="xs:string" maxOccurs="1" minOccurs="0"/>
    <xs:element name="GeoCode" type="xs:string" maxOccurs="1" minOccurs="0"/>
    <xs:element name="Address" type="Address_type" maxOccurs="1" minOccurs="0" />
  </xs:sequence>
</xs:complexType>

<xs:complexType name="Address_type">
  <xs:sequence>
    <xs:element name="AddressID" type="xs:int" maxOccurs="1" minOccurs="1"/>
    <xs:element name="AddressTypeCode" maxOccurs="1" minOccurs="1">
      <xs:simpleType>
        <xs:restriction base="xs:string">
          <xs:enumeration value="Home"></xs:enumeration>
          <xs:enumeration value="Work"></xs:enumeration>
          <xs:enumeration value="Mail"></xs:enumeration>
          <xs:enumeration value="Other"></xs:enumeration>
        </xs:restriction>
      </xs:simpleType>
    </xs:element>
    <xs:element name="AddressLine1" type="xs:string" maxOccurs="1" minOccurs="1"/>
    <xs:element name="AddressLine2" type="xs:string" maxOccurs="1" minOccurs="0"/>
    <xs:element name="AddressLine3" type="xs:string" maxOccurs="1" minOccurs="0"/>
    <xs:element name="City" type="xs:string" maxOccurs="1" minOccurs="1"/>
    <xs:element name="State" type="xs:string" maxOccurs="1" minOccurs="0"/>
    <xs:element name="PostalCode" type="xs:string" maxOccurs="1" minOccurs="1"/>
    <xs:element name="Territory" type="xs:string" maxOccurs="1" minOccurs="0"/>
    <xs:element name="Country" type="xs:string" maxOccurs="1" minOccurs="0"/>
    <xs:element name="TelephoneCountryCode" type="xs:string" maxOccurs="1"
    minOccurs="0"/>
    <xs:element name="TelephoneAreaCode" type="xs:string" maxOccurs="1"
    minOccurs="0"/>
    <xs:element name="TelephoneLocalNumber" type="xs:string" maxOccurs="1"
    minOccurs="0"/>
  </xs:sequence>
</xs:complexType>

```



```

<xs:complexType name="HierarchyList_type">
<xs:sequence>
<xs:element name="Hierarchy" type="Hierarchy_type" minOccurs="0"
maxOccurs="unbounded" />
</xs:sequence>
</xs:complexType>

<xs:complexType name="Hierarchy_type">
<xs:sequence>
  <xs:element name="LocalizedName" type="LocalizedNameDescription_type"
maxOccurs="unbounded" minOccurs="0"/>
<xs:element name="LevelList" type="LevelList_type" minOccurs="0" maxOccurs="1" />
<xs:element name="NodeList" type="NodeList_type" minOccurs="0" maxOccurs="1" />
</xs:sequence>
<xs:attribute name="FunctionID" type="xs:int" use="required" />
<xs:attribute name="Name" type="xs:string"/>
</xs:complexType>

<xs:complexType name="LevelList_type">
<xs:sequence>
<xs:element name="Level" type="Level_type" minOccurs="0" maxOccurs="unbounded" />
</xs:sequence>
</xs:complexType>

<xs:complexType name="NodeList_type">
<xs:sequence>
<xs:element name="Node" type="Node_type" minOccurs="0" maxOccurs="unbounded" />
</xs:sequence>
</xs:complexType>

<xs:complexType name="Level_type">
<xs:sequence>
<xs:element name="LocalizedName" type="LocalizedNameDescription_type"
minOccurs="0" maxOccurs="unbounded" />
</xs:sequence>
<xs:attribute name="ID" type="xs:int" use="required">
<!--
=====
RESTRICTION 1:
The following restriction may be imposed if we want to limit the number of level
IDs in the store
hierarchy. The enumeration will contain the level IDs starting from zero, and will
correspond with
the number of levels within the store hierarchy.
=====
<xs:simpleType>
<xs:restriction base="xs:NMTOKEN">
<xs:enumeration value="0"/>
<xs:enumeration value="1"/>
<xs:enumeration value="2"/>
<xs:enumeration value="3"/>
</xs:restriction>
</xs:simpleType>
-->
</xs:attribute>
<xs:attribute name="Name" type="xs:string">
<!--
=====
RESTRICTION 2:

```

The following restriction may be imposed if we want to limit the number of levels in the store hierarchy. The enumeration will contain the store hierarchy level names, which should have a corresponding level ID in the attribute, above.

```

=====
<xs:simpleType>
<xs:restriction base="xs:NMTOKEN">
<xs:enumeration value="Level1"/>
<xs:enumeration value="Level2"/>
<xs:enumeration value="Level3"/>
<xs:enumeration value="root"/>
</xs:restriction>
</xs:simpleType>
-->
</xs:attribute>
<xs:attribute name="ParentID" type="xs:int">
<xs:annotation><xs:documentation>
If the parent id is missing, this is assumed to be the root.
</xs:documentation></xs:annotation>
<!--
=====

```

RESTRICTION 3:

The following restriction may be imposed to tie a specific parent level to the current node within the store hierarchy. Ensure that the IDs defined in RESTRICTION 1 will correspond to the IDs defined in the enumeration of this restriction.

```

=====
<xs:simpleType>
<xs:restriction base="xs:NMTOKEN">
<xs:enumeration value="0"/>
<xs:enumeration value="1"/>
<xs:enumeration value="2"/>
</xs:restriction>
</xs:simpleType>
-->
</xs:attribute>
</xs:complexType>

<xs:complexType name="Node_type">
<xs:sequence>
<xs:element name="LocalizedNameDescription" type="LocalizedNameDescription_type"
minOccurs="0" maxOccurs="unbounded" />
<xs:element name="RetailStoreId" type="RetailStoreId_type" minOccurs="0"
maxOccurs="unbounded" />
</xs:sequence>
<xs:attribute name="ID" type="xs:int" use="required" />
<xs:attribute name="Name" type="xs:string" />
<xs:attribute name="Description" type="xs:string" />
<xs:attribute name="LevelID" type="xs:int" use="required">
<!--
=====

```

RESTRICTION 4:

The following restriction may be imposed if we want to limit the number of levels within the store hierarchy. The number of levels should correspond with the number of level IDs imposed by RESTRICTION 1.

```

<xs:simpleType>
<xs:restriction base="xs:NMTOKEN">
<xs:enumeration value="0"/>
<xs:enumeration value="1"/>
<xs:enumeration value="2"/>
<xs:enumeration value="3"/>
</xs:restriction>
</xs:simpleType>
-->
</xs:attribute>
<xs:attribute name="ParentNodeID" type="xs:int"/>
</xs:complexType>

<xs:simpleType name="FillType_type">
<xs:restriction base="xs:string">
<xs:enumeration value="KillAndFill"/>
<xs:enumeration value="FullIncremental">
<xs:annotation><xs:documentation>
Usage of FullIncremental with a StoreHierarchyImport is
strictly restricted to the PreloadData elements. This means
only Regions, Districts and Stores can be ADDED, UPdated
or DELETED via FullIncremental. No HierarchyList elements
may be processed in this way.
</xs:documentation></xs:annotation>
</xs:enumeration>
</xs:restriction>
</xs:simpleType>

</xs:schema>

```

The following is an example Store Hierarchy Import XML file.

Example B-14 StoreHierarchyImport.xml

```

<?xml version="1.0" encoding="UTF-8"?>
<StoreHierarchy xmlns:xsi="http://www.w3.org/2001/XMLSchema-instance"
xsi:noNamespaceSchemaLocation="StoreHierarchyImport.xsd"
Priority="0"
FillType="KillAndFill"
Version="1.0"
Batch="1"
CreationDate="2001-12-17T09:30:47.0Z"
ExpirationDate="2027-12-17T09:30:47.0Z">
<PreloadData>
<StoreRegion>
<ChangeType>ADD</ChangeType>
<RegionID>00001</RegionID>
<RegionName>Texas</RegionName>
</StoreRegion>
<StoreRegion>
<ChangeType>ADD</ChangeType>
<RegionID>00002</RegionID>
<LocalizedRegionName Name="in zh Florida" Description="in zh Florida desc"
Language="zh" Country="CH"/>
<LocalizedRegionName Name="in fr Florida" Language="fr" Country="FR"/>
</StoreRegion>
<StoreRegion>
<ChangeType>ADD</ChangeType>
<RegionID>00003</RegionID>
<LocalizedRegionName Name="in en Louisiana" Language="en" Country="US"/>

```

```

<LocalizedRegionName Name="in zh Louisiana" Language="zh" Country="CH"/>
<LocalizedRegionName Name="in fr Louisiana" Language="fr" Country="FR"/>
</StoreRegion>
<StoreRegion>
<ChangeType>ADD</ChangeType>
<RegionID>00004</RegionID>
<LocalizedRegionName Name="in en New Mexico" Language="en" Country="US"/>
<LocalizedRegionName Name="in zh New Mexico" Language="zh" Country="CH"/>
<LocalizedRegionName Name="in fr New Mexico" Language="fr" Country="FR"/>
</StoreRegion>
<StoreDistrict>
<ChangeType>ADD</ChangeType>
<DistrictID>00001</DistrictID>
<RegionID>00001</RegionID>
<DistrictName>Round Rock</DistrictName>
</StoreDistrict>
<StoreDistrict>
<ChangeType>ADD</ChangeType>
<DistrictID>00002</DistrictID>
<RegionID>00001</RegionID>
<LocalizedDistrictName Name="in zh Austin" Description="in zh Austin desc"
Language="zh" Country="CH"/>
<LocalizedDistrictName Name="in fr Austin" Language="fr" Country="FR"/>
</StoreDistrict>
<StoreDistrict>
<ChangeType>ADD</ChangeType>
<DistrictID>00003</DistrictID>
<RegionID>00001</RegionID>
<LocalizedDistrictName Name="in en Cedar Park" Language="en" Country="US"/>
<LocalizedDistrictName Name="in zh Cedar Park" Language="zh" Country="CH"/>
<LocalizedDistrictName Name="in fr Cedar Park" Language="fr" Country="FR"/>
</StoreDistrict>
<StoreDistrict>
<ChangeType>ADD</ChangeType>
<DistrictID>00004</DistrictID>
<RegionID>00002</RegionID>
<LocalizedDistrictName Name="in en Boca Raton" Language="en" Country="US"/>
<LocalizedDistrictName Name="in zh Boca Raton" Language="zh" Country="CH"/>
<LocalizedDistrictName Name="in fr Boca Raton" Language="fr" Country="FR"/>
</StoreDistrict>
<StoreDistrict>
<ChangeType>ADD</ChangeType>
<DistrictID>00005</DistrictID>
<RegionID>00002</RegionID>
<LocalizedDistrictName Name="in en Boynton Beach" Language="en" Country="US"/>
<LocalizedDistrictName Name="in zh Boynton Beach" Language="zh" Country="CH"/>
<LocalizedDistrictName Name="in fr Boynton Beach" Language="fr" Country="FR"/>
</StoreDistrict>
<StoreDistrict>
<ChangeType>ADD</ChangeType>
<DistrictID>00006</DistrictID>
<RegionID>00004</RegionID>
<LocalizedDistrictName Name="in en Lea" Language="en" Country="US"/>
<LocalizedDistrictName Name="in zh Lea" Language="zh" Country="CH"/>
<LocalizedDistrictName Name="in fr Lea" Language="fr" Country="FR"/>
</StoreDistrict>
<StoreDistrict>
<ChangeType>ADD</ChangeType>
<DistrictID>00007</DistrictID>
<RegionID>00004</RegionID>

```

```
<LocalizedDistrictName Name="in en Eddy" Language="en" Country="US"/>
<LocalizedDistrictName Name="in zh Eddy" Language="zh" Country="CH"/>
<LocalizedDistrictName Name="in fr Eddy" Language="fr" Country="FR"/>
</StoreDistrict>
<StoreDistrict>
<ChangeType>ADD</ChangeType>
<DistrictID>00008</DistrictID>
<RegionID>00004</RegionID>
<LocalizedDistrictName Name="in en Chaves" Language="en" Country="US"/>
<LocalizedDistrictName Name="in zh Chaves" Language="zh" Country="CH"/>
<LocalizedDistrictName Name="in fr Chaves" Language="fr" Country="FR"/>
</StoreDistrict>
<RetailStore>
<ChangeType>ADD</ChangeType>
<RetailStoreID>04241</RetailStoreID>
<LocationName>Lakeline Mall</LocationName>
<DistrictID>00003</DistrictID>
<RegionID>00001</RegionID>
<Address>
<AddressID>0</AddressID>
<AddressTypeCode>Other</AddressTypeCode>
<AddressLine1>8876 Piney Point</AddressLine1>
<AddressLine2>Suite 220A</AddressLine2>
<City>Austin</City>
<State>TX</State>
<PostalCode>78729</PostalCode>
<Country>USA</Country>
</Address>
</RetailStore>
<RetailStore>
<ChangeType>ADD</ChangeType>
<RetailStoreID>04242</RetailStoreID>
<LocalizedLocationName Name="in zh Barton Creek Square Mall" Description="in zh
BCS Mall desc" Language="zh" Country="CH"/>
<LocalizedLocationName Name="in fr Barton Creek Square Mall" Language="fr"
Country="FR"/>
<DistrictID>00002</DistrictID>
<RegionID>00001</RegionID>
<Address>
<AddressID>0</AddressID>
<AddressTypeCode>Other</AddressTypeCode>
<AddressLine1>2901 S. Capitol of Texas Hwy</AddressLine1>
<AddressLine2>Suite 60</AddressLine2>
<City>Austin</City>
<State>TX</State>
<PostalCode>78746-8100</PostalCode>
<Country>USA</Country>
</Address>
</RetailStore>
<RetailStore>
<ChangeType>ADD</ChangeType>
<RetailStoreID>01291</RetailStoreID>
<LocalizedLocationName Name="in en Cactus Shopping Emporium" Language="en"
Country="US"/>
<LocalizedLocationName Name="in zh Cactus Shopping Emporium" Language="zh"
Country="CH"/>
<LocalizedLocationName Name="in fr Cactus Shopping Emporium" Language="fr"
Country="FR"/>
<DistrictID>00001</DistrictID>
<RegionID>00001</RegionID>
```

```

<Address>
  <AddressID>0</AddressID>
  <AddressTypeCode>Other</AddressTypeCode>
  <AddressLine1>1201 Second Avenue</AddressLine1>
  <AddressLine2>Suite 201</AddressLine2>
  <City>Notrees</City>
  <State>TX</State>
  <PostalCode>79759-0002</PostalCode>
  <Country>USA</Country>
  <TelephoneAreaCode>915</TelephoneAreaCode>
  <TelephoneLocalNumber>2701200</TelephoneLocalNumber>
</Address>
</RetailStore>
<RetailStore>
  <ChangeType>ADD</ChangeType>
  <RetailStoreID>01232</RetailStoreID>
  <LocalizedLocationName Name="in en Rattlesnake Mall" Language="en" Country="US"/>
  <LocalizedLocationName Name="in zh Rattlesnake Mall" Language="zh" Country="CH"/>
  <LocalizedLocationName Name="in fr Rattlesnake Mall" Language="fr" Country="FR"/>
  <DistrictID>00003</DistrictID>
  <RegionID>00001</RegionID>
  <Address>
    <AddressID>0</AddressID>
    <AddressTypeCode>Other</AddressTypeCode>
    <AddressLine1>1305 Pecos Highway</AddressLine1>
    <City>Pyote</City>
    <State>TX</State>
    <PostalCode>79777-2783</PostalCode>
    <Country>USA</Country>
    <TelephoneAreaCode>915</TelephoneAreaCode>
    <TelephoneLocalNumber>4313501</TelephoneLocalNumber>
  </Address>
</RetailStore>
<RetailStore>
  <ChangeType>ADD</ChangeType>
  <RetailStoreID>01445</RetailStoreID>
  <LocalizedLocationName Name="in en Gaines Square Mall" Language="en"
Country="US"/>
  <LocalizedLocationName Name="in zh Gaines Square Mall" Language="zh"
Country="CH"/>
  <LocalizedLocationName Name="in fr Gaines Square Mall" Language="fr"
Country="FR"/>
  <DistrictID>00002</DistrictID>
  <RegionID>00001</RegionID>
  <Address>
    <AddressID>0</AddressID>
    <AddressTypeCode>Other</AddressTypeCode>
    <AddressLine1>10200 Airline Road</AddressLine1>
    <City>Odessa</City>
    <State>TX</State>
    <PostalCode>79761-0302</PostalCode>
    <Country>USA</Country>
    <TelephoneAreaCode>915</TelephoneAreaCode>
    <TelephoneLocalNumber>2732000</TelephoneLocalNumber>
  </Address>
</RetailStore>
<RetailStore>
  <ChangeType>ADD</ChangeType>
  <RetailStoreID>01502</RetailStoreID>
  <LocalizedLocationName Name="in en Horsehead Center" Language="en" Country="US"/>

```

```
<LocalizedLocationName Name="in zh Horsehead Center" Language="zh" Country="CH"/>
<LocalizedLocationName Name="in fr Horsehead Center" Language="fr" Country="FR"/>
<DistrictID>00004</DistrictID>
<RegionID>00002</RegionID>
<Address>
<AddressID>0</AddressID>
<AddressTypeCode>Other</AddressTypeCode>
<AddressLine1>1235 Main Street</AddressLine1>
<City>Odessa</City>
<State>TX</State>
<PostalCode>79760-0552</PostalCode>
<Country>USA</Country>
<TelephoneAreaCode>915</TelephoneAreaCode>
<TelephoneLocalNumber>2734100</TelephoneLocalNumber>
</Address>
</RetailStore>
<RetailStore>
<ChangeType>ADD</ChangeType>
<RetailStoreID>02991</RetailStoreID>
<LocalizedLocationName Name="in en Courthouse Square" Language="en" Country="US"/>
<LocalizedLocationName Name="in zh Courthouse Square" Language="zh" Country="CH"/>
<LocalizedLocationName Name="in fr Courthouse Square" Language="fr" Country="FR"/>
<DistrictID>00001</DistrictID>
<RegionID>00001</RegionID>
<Address>
<AddressID>0</AddressID>
<AddressTypeCode>Other</AddressTypeCode>
<AddressLine1>1207 Avenue B</AddressLine1>
<City>North Zulch</City>
<State>TX</State>
<PostalCode>77872-0001</PostalCode>
<Country>USA</Country>
<TelephoneAreaCode>409</TelephoneAreaCode>
<TelephoneLocalNumber>2990100</TelephoneLocalNumber>
</Address>
</RetailStore>
<RetailStore>
<ChangeType>ADD</ChangeType>
<RetailStoreID>01234</RetailStoreID>
<LocalizedLocationName Name="in en La Frontera" Language="en" Country="US"/>
<LocalizedLocationName Name="in zh La Frontera" Language="zh" Country="CH"/>
<LocalizedLocationName Name="in fr La Frontera" Language="fr" Country="FR"/>
<DistrictID>00001</DistrictID>
<RegionID>00001</RegionID>
<Address>
<AddressID>0</AddressID>
<AddressTypeCode>Other</AddressTypeCode>
<AddressLine1>null</AddressLine1>
<City>null</City>
<State>TX</State>
<PostalCode>null</PostalCode>
</Address>
</RetailStore>
<RetailStore>
<ChangeType>ADD</ChangeType>
<RetailStoreID>01235</RetailStoreID>
<LocalizedLocationName Name="in en Lake Creek Plaza" Language="en" Country="US"/>
<LocalizedLocationName Name="in zh Lake Creek Plaza" Language="zh" Country="CH"/>
<LocalizedLocationName Name="in fr Lake Creek Plaza" Language="fr" Country="FR"/>
<DistrictID>00001</DistrictID>
```

```

<RegionID>00001</RegionID>
<Address>
<AddressID>0</AddressID>
<AddressTypeCode>Other</AddressTypeCode>
<AddressLine1>>null</AddressLine1>
<City>>null</City>
<State>TX</State>
<PostalCode>>null</PostalCode>
</Address>
</RetailStore>
<RetailStore>
<ChangeType>ADD</ChangeType>
<RetailStoreID>01236</RetailStoreID>
<LocalizedLocationName Name="in en Gateway Plaza" Language="en" Country="US"/>
<LocalizedLocationName Name="in zh Gateway Plaza" Language="zh" Country="CH"/>
<LocalizedLocationName Name="in fr Gateway Plaza" Language="fr" Country="FR"/>
<DistrictID>00002</DistrictID>
<RegionID>00001</RegionID>
<Address>
<AddressID>0</AddressID>
<AddressTypeCode>Other</AddressTypeCode>
<AddressLine1>>null</AddressLine1>
<City>>null</City>
<State>TX</State>
<PostalCode>>null</PostalCode>
</Address>
</RetailStore>
<RetailStore>
<ChangeType>ADD</ChangeType>
<RetailStoreID>01237</RetailStoreID>
<LocalizedLocationName Name="in en The Arboretum" Language="en" Country="US"/>
<LocalizedLocationName Name="in zh The Arboretum" Language="zh" Country="CH"/>
<LocalizedLocationName Name="in fr The Arboretum" Language="fr" Country="FR"/>
<DistrictID>00002</DistrictID>
<RegionID>00001</RegionID>
<Address>
<AddressID>0</AddressID>
<AddressTypeCode>Other</AddressTypeCode>
<AddressLine1>>null</AddressLine1>
<City>>null</City>
<State>TX</State>
<PostalCode>>null</PostalCode>
</Address>
</RetailStore>
<RetailStore>
<ChangeType>ADD</ChangeType>
<RetailStoreID>01238</RetailStoreID>
<LocalizedLocationName Name="in en The Crossings" Language="en" Country="US"/>
<LocalizedLocationName Name="in zh The Crossings" Language="zh" Country="CH"/>
<LocalizedLocationName Name="in fr The Crossings" Language="fr" Country="FR"/>
<DistrictID>00002</DistrictID>
<RegionID>00001</RegionID>
<Address>
<AddressID>0</AddressID>
<AddressTypeCode>Other</AddressTypeCode>
<AddressLine1>>null</AddressLine1>
<City>>null</City>
<State>TX</State>
<PostalCode>>null</PostalCode>
</Address>

```



```
</RetailStore>
<RetailStore>
<ChangeType>ADD</ChangeType>
<RetailStoreID>02345</RetailStoreID>
<LocalizedLocationName Name="in en Town Centre" Language="en" Country="US"/>
<LocalizedLocationName Name="in zh Town Centre" Language="zh" Country="CH"/>
<LocalizedLocationName Name="in fr Town Centre" Language="fr" Country="FR"/>
<DistrictID>00003</DistrictID>
<RegionID>00001</RegionID>
<Address>
<AddressID>0</AddressID>
<AddressTypeCode>Other</AddressTypeCode>
<AddressLine1>null</AddressLine1>
<City>null</City>
<State>TX</State>
<PostalCode>null</PostalCode>
</Address>
</RetailStore>
<RetailStore>
<ChangeType>ADD</ChangeType>
<RetailStoreID>02346</RetailStoreID>
<LocalizedLocationName Name="in en Palmetto Mall" Language="en" Country="US"/>
<LocalizedLocationName Name="in zh Palmetto Mall" Language="zh" Country="CH"/>
<LocalizedLocationName Name="in fr Palmetto Mall" Language="fr" Country="FR"/>
<DistrictID>00003</DistrictID>
<RegionID>00001</RegionID>
<Address>
<AddressID>0</AddressID>
<AddressTypeCode>Other</AddressTypeCode>
<AddressLine1>null</AddressLine1>
<City>null</City>
<State>TX</State>
<PostalCode>null</PostalCode>
</Address>
</RetailStore>
<RetailStore>
<ChangeType>ADD</ChangeType>
<RetailStoreID>02347</RetailStoreID>
<LocalizedLocationName Name="in en Boynton Mall" Language="en" Country="US"/>
<LocalizedLocationName Name="in zh Boynton Mall" Language="zh" Country="CH"/>
<LocalizedLocationName Name="in fr Boynton Mall" Language="fr" Country="FR"/>
<DistrictID>00004</DistrictID>
<RegionID>00002</RegionID>
<Address>
<AddressID>0</AddressID>
<AddressTypeCode>Other</AddressTypeCode>
<AddressLine1>null</AddressLine1>
<City>null</City>
<State>FL</State>
<PostalCode>null</PostalCode>
</Address>
</RetailStore>
<RetailStore>
<ChangeType>ADD</ChangeType>
<RetailStoreID>02348</RetailStoreID>
<LocalizedLocationName Name="in en Buena Vista Plaza" Language="en" Country="US"/>
<LocalizedLocationName Name="in zh Buena Vista Plaza" Language="zh" Country="CH"/>
<LocalizedLocationName Name="in fr Buena Vista Plaza" Language="fr" Country="FR"/>
<DistrictID>00004</DistrictID>
<RegionID>00002</RegionID>
```

```

<Address>
<AddressID>0</AddressID>
<AddressTypeCode>Other</AddressTypeCode>
<AddressLine1>>null</AddressLine1>
<City>>null</City>
<State>FL</State>
<PostalCode>>null</PostalCode>
</Address>
</RetailStore>
<RetailStore>
<ChangeType>ADD</ChangeType>
<RetailStoreID>04332</RetailStoreID>
<LocalizedLocationName Name="in en Red Crow Center" Language="en" Country="US"/>
<LocalizedLocationName Name="in zh Red Crow Center" Language="zh" Country="CH"/>
<LocalizedLocationName Name="in fr Red Crow Center" Language="fr" Country="FR"/>
<DistrictID>00006</DistrictID>
<RegionID>00004</RegionID>
<Address>
<AddressID>0</AddressID>
<AddressTypeCode>Other</AddressTypeCode>
<AddressLine1>>null</AddressLine1>
<City>>null</City>
<State>NM</State>
<PostalCode>>null</PostalCode>
</Address>
</RetailStore>
<RetailStore>
<ChangeType>ADD</ChangeType>
<RetailStoreID>04335</RetailStoreID>
<LocalizedLocationName Name="in en Buckeye Mall" Language="en" Country="US"/>
<LocalizedLocationName Name="in zh Buckeye Mall" Language="zh" Country="CH"/>
<LocalizedLocationName Name="in fr Buckeye Mall" Language="fr" Country="FR"/>
<DistrictID>00006</DistrictID>
<RegionID>00004</RegionID>
<Address>
<AddressID>0</AddressID>
<AddressTypeCode>Other</AddressTypeCode>
<AddressLine1>>null</AddressLine1>
<City>>null</City>
<State>NM</State>
<PostalCode>>null</PostalCode>
</Address>
</RetailStore>
<RetailStore>
<ChangeType>ADD</ChangeType>
<RetailStoreID>04337</RetailStoreID>
<LocalizedLocationName Name="in en Monument Center" Language="en" Country="US"/>
<LocalizedLocationName Name="in zh Monument Center" Language="zh" Country="CH"/>
<LocalizedLocationName Name="in fr Monument Center" Language="fr" Country="FR"/>
<DistrictID>00006</DistrictID>
<RegionID>00004</RegionID>
<Address>
<AddressID>0</AddressID>
<AddressTypeCode>Other</AddressTypeCode>
<AddressLine1>>null</AddressLine1>
<City>>null</City>
<State>NM</State>
<PostalCode>>null</PostalCode>
</Address>
</RetailStore>

```

```
<RetailStore>
<ChangeType>ADD</ChangeType>
<RetailStoreID>04339</RetailStoreID>
<LocalizedLocationName Name="in en Caverns Center" Language="en" Country="US"/>
<LocalizedLocationName Name="in zh Caverns Center" Language="zh" Country="CH"/>
<LocalizedLocationName Name="in fr Caverns Center" Language="fr" Country="FR"/>
<DistrictID>00007</DistrictID>
<RegionID>00004</RegionID>
<Address>
<AddressID>0</AddressID>
<AddressTypeCode>Other</AddressTypeCode>
<AddressLine1>null</AddressLine1>
<City>null</City>
<State>NM</State>
<PostalCode>null</PostalCode>
</Address>
</RetailStore>
<RetailStore>
<ChangeType>ADD</ChangeType>
<RetailStoreID>04343</RetailStoreID>
<LocalizedLocationName Name="in en Yucca Crossing" Language="en" Country="US"/>
<LocalizedLocationName Name="in zh Yucca Crossing" Language="zh" Country="CH"/>
<LocalizedLocationName Name="in fr Yucca Crossing" Language="fr" Country="FR"/>
<DistrictID>00007</DistrictID>
<RegionID>00004</RegionID>
<Address>
<AddressID>0</AddressID>
<AddressTypeCode>Other</AddressTypeCode>
<AddressLine1>null</AddressLine1>
<City>null</City>
<State>NM</State>
<PostalCode>null</PostalCode>
</Address>
</RetailStore>
<RetailStore>
<ChangeType>ADD</ChangeType>
<RetailStoreID>04349</RetailStoreID>
<LocalizedLocationName Name="in en Chaparral Mall" Language="en" Country="US"/>
<LocalizedLocationName Name="in zh Chaparral Mall" Language="zh" Country="CH"/>
<LocalizedLocationName Name="in fr Chaparral Mall" Language="fr" Country="FR"/>
<DistrictID>00007</DistrictID>
<RegionID>00004</RegionID>
<Address>
<AddressID>0</AddressID>
<AddressTypeCode>Other</AddressTypeCode>
<AddressLine1>null</AddressLine1>
<City>null</City>
<State>NM</State>
<PostalCode>null</PostalCode>
</Address>
</RetailStore>
<RetailStore>
<ChangeType>ADD</ChangeType>
<RetailStoreID>04350</RetailStoreID>
<LocalizedLocationName Name="in en Coyote Place" Language="en" Country="US"/>
<LocalizedLocationName Name="in zh Coyote Place" Language="zh" Country="CH"/>
<LocalizedLocationName Name="in fr Coyote Place" Language="fr" Country="FR"/>
<DistrictID>00008</DistrictID>
<RegionID>00004</RegionID>
<Address>
```

```

<AddressID>0</AddressID>
<AddressTypeCode>Other</AddressTypeCode>
<AddressLine1>>null</AddressLine1>
<City>>null</City>
<State>NM</State>
<PostalCode>>null</PostalCode>
</Address>
</RetailStore>
<RetailStore>
<ChangeType>ADD</ChangeType>
<RetailStoreID>04352</RetailStoreID>
<LocalizedLocationName Name="in en Goddard Mall" Language="en" Country="US"/>
<LocalizedLocationName Name="in zh Goddard Mall" Language="zh" Country="CH"/>
<LocalizedLocationName Name="in fr Goddard Mall" Language="fr" Country="FR"/>
<DistrictID>00008</DistrictID>
<RegionID>00004</RegionID>
<Address>
<AddressID>0</AddressID>
<AddressTypeCode>Other</AddressTypeCode>
<AddressLine1>>null</AddressLine1>
<City>>null</City>
<State>NM</State>
<PostalCode>>null</PostalCode>
</Address>
</RetailStore>
<RetailStore>
<ChangeType>ADD</ChangeType>
<RetailStoreID>04357</RetailStoreID>
<LocalizedLocationName Name="in en Artesia" Language="en" Country="US"/>
<LocalizedLocationName Name="in zh Artesia" Language="zh" Country="CH"/>
<LocalizedLocationName Name="in fr Artesia" Language="fr" Country="FR"/>
<DistrictID>00008</DistrictID>
<RegionID>00004</RegionID>
<Address>
<AddressID>0</AddressID>
<AddressTypeCode>Other</AddressTypeCode>
<AddressLine1>>null</AddressLine1>
<City>>null</City>
<State>NM</State>
<PostalCode>>null</PostalCode>
</Address>
</RetailStore>
<RetailStore>
<ChangeType>ADD</ChangeType>
<RetailStoreID>03233</RetailStoreID>
<LocalizedLocationName Name="in en NorthCross Mall" Language="en" Country="US"/>
<LocalizedLocationName Name="in zh NorthCross Mall" Language="zh" Country="CH"/>
<LocalizedLocationName Name="in fr NorthCross Mall" Language="fr" Country="FR"/>
<DistrictID>00003</DistrictID>
<RegionID>00001</RegionID>
<Address>
<AddressID>1</AddressID>
<AddressTypeCode>Other</AddressTypeCode>
<AddressLine1>>null</AddressLine1>
<City>>null</City>
<State>TX</State>
<PostalCode>78729</PostalCode>
</Address>
</RetailStore>
<RetailStore>

```

```

<ChangeType>ADD</ChangeType>
<RetailStoreID>03234</RetailStoreID>
<LocalizedLocationName Name="in en Hidden Cove Plaza" Language="en" Country="US"/>
<LocalizedLocationName Name="in zh Hidden Cove Plaza" Language="zh" Country="CH"/>
<LocalizedLocationName Name="in fr Hidden Cove Plaza" Language="fr" Country="FR"/>
<DistrictID>00003</DistrictID>
<RegionID>00001</RegionID>
<Address>
<AddressID>1</AddressID>
<AddressTypeCode>Other</AddressTypeCode>
<AddressLine1>null</AddressLine1>
<City>null</City>
<State>TX</State>
<PostalCode>78729</PostalCode>
</Address>
</RetailStore>
</RetailStore>
<ChangeType>ADD</ChangeType>
<RetailStoreID>03235</RetailStoreID>
<LocalizedLocationName Name="in en Limestone Court" Language="en" Country="US"/>
<LocalizedLocationName Name="in zh Limestone Court" Language="zh" Country="CH"/>
<LocalizedLocationName Name="in fr Limestone Court" Language="fr" Country="FR"/>
<DistrictID>00003</DistrictID>
<RegionID>00001</RegionID>
<Address>
<AddressID>1</AddressID>
<AddressTypeCode>Other</AddressTypeCode>
<AddressLine1>null</AddressLine1>
<City>null</City>
<State>TX</State>
<PostalCode>78729</PostalCode>
</Address>
</RetailStore>
</PreloadData>
<HierarchyList>
<Hierarchy FunctionID="1" Name="Default Hierarchy Group" >
<LevelList>
<Level ID="0">
<LocalizedName Name="in en root" Description="in en root desc" Language="en"
Country="US"/>
<LocalizedName Name="in zh root" Language="zh" Country="CH"/>
<LocalizedName Name="in fr root" Language="fr" Country="FR"/>
</Level>
<Level ID="1" Name="Corporate" ParentID="0">
</Level>
<Level ID="2" Name="Region" ParentID="1">
<LocalizedName Name="in en Region" Language="en" Country="US"/>
<LocalizedName Name="in zh Region" Language="zh" Country="CH"/>
<LocalizedName Name="in fr Region" Language="fr" Country="FR"/>
</Level>
<Level ID="3" Name="District" ParentID="2">
<LocalizedName Name="in en District" Language="en" Country="US"/>
<LocalizedName Name="in zh District" Language="zh" Country="CH"/>
<LocalizedName Name="in fr District" Language="fr" Country="FR"/>
</Level>
<Level ID="4" Name="City" ParentID="3">
<LocalizedName Name="in en City" Language="en" Country="US"/>
<LocalizedName Name="in zh City" Language="zh" Country="CH"/>
<LocalizedName Name="in fr City" Language="fr" Country="FR"/>
</Level>

```

```

</LevelList>
<NodeList>
<Node ID="1" LevelID="0" Name="360Commerce Hierarchy" Description="360C H desc">
</Node>
<Node ID="2" LevelID="1" Name="360Enterprise" ParentNodeID="1" >
<LocalizedNameDescription Name="in en 360Enterprise" Description="in en
Description" Language="en" Country="US"/>
<LocalizedNameDescription Name="in zh 360Enterprise" Description="in zh
Description" Language="zh" Country="CH"/>
<LocalizedNameDescription Name="in fr 360Enterprise" Description="in fr
Description" Language="fr" Country="FR"/>
</Node>
<Node ID="3" LevelID="2" Name="North" ParentNodeID="2">
<LocalizedNameDescription Name="in en North" Description="in en Description"
Language="en" Country="US"/>
<LocalizedNameDescription Name="in zh North" Description="in zh Description"
Language="zh" Country="CH"/>
<LocalizedNameDescription Name="in fr North" Description="in fr Description"
Language="fr" Country="FR"/>
<RetailStoreId>04242</RetailStoreId>
</Node>
<Node ID="4" LevelID="2" Name="South" ParentNodeID="2" >
<LocalizedNameDescription Name="in en South" Description="in en Description"
Language="en" Country="US"/>
<LocalizedNameDescription Name="in zh South" Description="in zh Description"
Language="zh" Country="CH"/>
<LocalizedNameDescription Name="in fr South" Description="in fr Description"
Language="fr" Country="FR"/>
</Node>
<Node ID="5" LevelID="3" Name="New York" ParentNodeID="3" >
<LocalizedNameDescription Name="in en New York" Description="in en Description"
Language="en" Country="US"/>
<LocalizedNameDescription Name="in zh New York" Description="in zh Description"
Language="zh" Country="CH"/>
<LocalizedNameDescription Name="in fr New York" Description="in fr Description"
Language="fr" Country="FR"/>
</Node>
<Node ID="6" LevelID="3" Name="Texas" ParentNodeID="4" >
<LocalizedNameDescription Name="in en Texas" Description="in en Description"
Language="en" Country="US"/>
<LocalizedNameDescription Name="in zh Texas" Description="in zh Description"
Language="zh" Country="CH"/>
<LocalizedNameDescription Name="in fr Texas" Description="in fr Description"
Language="fr" Country="FR"/>
</Node>
<Node ID="7" LevelID="4" Name="Austin" ParentNodeID="6">
<LocalizedNameDescription Name="in en Austin" Description="in en Description"
Language="en" Country="US"/>
<LocalizedNameDescription Name="in zh Austin" Description="in zh Description"
Language="zh" Country="CH"/>
<LocalizedNameDescription Name="in fr Austin" Description="in fr Description"
Language="fr" Country="FR"/>
<RetailStoreId>04241</RetailStoreId>
</Node>
<Node ID="8" LevelID="4" Name="Dallas" ParentNodeID="6">
<LocalizedNameDescription Name="in en Dallas" Description="in en Description"
Language="en" Country="US"/>
<LocalizedNameDescription Name="in zh Dallas" Description="in zh Description"
Language="zh" Country="CH"/>
<LocalizedNameDescription Name="in fr Dallas" Description="in fr Description"

```

```

Language="fr" Country="FR"/>
<RetailStoreId>01291</RetailStoreId>
</Node>
</NodeList>
</Hierarchy>
</HierarchyList>
</StoreHierarchy>

```

Tax Import

Table B-13 identifies the element mapping for the TaxImport.xsd file.

Table B-13 Tax Import XSD Element Mapping Table

Log/Physical table	Target	Physical Column Name	Data Type	XSD Element/Attribute Path	Notes
GeoCode CD_GEO	GeoCodeID	ID_CD_GEO	VARCHAR(10)	GEOCode/GeoCodeID	
	TaxJurisdiction Name	NM_TX_JUR	VARCHAR(120)	GEOCode/TaxJurisdiction Name	The length here is defined as the length of single byte string. If multibyte characters are used, the max length should be $120/4 = 30$.
GeoTax Jurisdiction GEO_TX_JUR	GeoCodeID	ID_CD_GEO	VARCHAR(10)	GEOTax Jurisdiction/GeoCodeID	
	PostalCode	TS_CRT_PW	VARCHAR(30)	GEOTax Jurisdiction/Postal Code	
TaxAuthority PA_ATHY_TX	TaxAuthorityID	ID_ATHY_TX	INTEGER	TaxAuthority/Tax AuthorityID	Maximum field size for INTEGER is typically NUMBER(10) to support Java INT datatype in application.
	PartyRole TypeCode	TY_RO_PRTY	VARCHAR(20)	<null>	could be CITY, STATE, VAT
	PartyID	ID_PRTY	INTEGER	select ID_CNT_GEN from CO_ID_GEN where NM_CNT_GEN = PA_PRTY	

Table B-13 Tax Import XSD Element Mapping Table

Log/Physical table	Target	Physical Column Name	Data Type	XSD Element/Attribute Path	Notes
	TaxAuthorityName	NM_ATHY_TX	VARCHAR(120)	TaxAuthority/Tax AuthorityName	The length here is defined as the length of single byte string. If multibyte characters are used, the max length should be $120/4 = 30$.
	RoundingCode	SC_RND	INTEGER	TaxAuthority/RoundingCode	
	RoundingDigits Quantity	QU_DGT_RND	DECIMAL(9,3)	TaxAuthority/RoundingDigits Quantity	
	RecordCreation Timestamp	TS_CRT_RCRD	TIMESTAMP	NOW()	
	RecordLast Modified Timestamp	TS_MDF_RCRD	TIMESTAMP	NOW()	
TaxJurisdiction AuthLink CO_TX_JUR_ATHY_LNK	GeoCodeID	ID_CD_GEO	VARCHAR(10)	TaxAuthority/Geo CodeID	
	TaxAuthorityID	ID_ATHY_TX	INTEGER	TaxAuthority/Tax AuthorityID	
TaxableGroup CO_GP_TX_ITM	TaxGroupID	ID_GP_TX	INTEGER	TaxableGroup/Tax GroupID	Maximum field size for INTEGER is typically NUMBER(10) to support Java INT datatype in application.
	TaxGroupName	NM_GP_TX	VARCHAR(120)	TaxableGroup/Tax GroupName	The length here is defined as the length of single byte string. If multibyte characters are used, the max length should be $120/4 = 30$.
	ReceiptPrintCode	CD_RCV_PRT	INTEGER	TaxableGroup/ReceiptPrintCode	
	TaxGroup Description	DE_GP_TX	VARCHAR(250)	TaxableGroup/Tax Group Description	The length here is defined as the length of single byte string. If multibyte characters are used, the max length should be $250/4 = 60$.
	RecordCreation Timestamp	TS_CRT_RCRD	TIMESTAMP	NOW()	

Table B-13 Tax Import XSD Element Mapping Table

Log/Physical table	Target	Physical Column Name	Data Type	XSD Element/Attribute Path	Notes
	RecordLast Modified Timestamp	TS_MDF_RCRD	TIMESTAMP	NOW()	
Party PA_PRTY	PartyID	ID_PRTY	INTEGER	TaxAuthority. PartyID	Same value from select statement above.
	PartyLegal OrganizationCode	LU_ORG_LG	VARCHAR(20)	Tax	
	PartyTypeCode	TY_PRTY	VARCHAR(20)	"JURISDICTION"	
Address LO_ADS	AddressID	ID_STR_RT	INTEGER	0	
	AddressTypeCode	ID_DPT_POS	VARCHAR(30)	TAX ADDRESS	
	PartyID	ID_PRTY	INTEGER	TaxAuthority. PartyID	Same value from select statement above.
	AddressLine1	A1_CNCT	VARCHAR(240)	TaxAuthority / AddressLine	
	AddressLine2	A2_CNCT	VARCHAR(240)	No mapping available	
	AddressLine3	A3_CNCT	VARCHAR(240)	No mapping available	
	City	CI_CNCT	VARCHAR(30)	TaxAuthority / City	
	State	ST_CNCT	VARCHAR(30)	TaxAuthority / State	
	PostalCode	PC_CNCT	VARCHAR(30)	TaxAuthority / PostalCode	
	Country	CO_CNCT	VARCHAR(30)	TaxAuthority / CountryCode	
TaxType PA_TY_TX	TaxTypeID	TY_TX	INTEGER	TaxGroupRule / TaxTypeID	
	TaxTypeName	NM_TY_TX	VARCHAR(30)	TaxGroupRule / TaxTypeName	
TaxGroupRule RU_TX_GP	TaxAuthorityID	ID_ATHY_TX	INTEGER	TaxGroupRule / TaxAuthorityID	
	TaxGroupID	ID_GP_TX	INTEGER	TaxGroupRule / TaxGroupID	
	TaxType	TY_TX	INTEGER	TaxGroupRule / TaxTypeID	
	TaxHolidayFlag	FLG_TX_HDY	CHAR(1)	TaxGroupRule / TaxHolidayFlag	false=0, true=1

Table B-13 Tax Import XSD Element Mapping Table

Log/Physical table	Target	Physical Column Name	Data Type	XSD Element/Attribute Path	Notes
	TaxRuleName	NM_RU_TX	VARCHAR(120)	TaxGroupRule/TaxRuleName	The length here is defined as the length of single byte string. If multibyte characters are used, the max length should be $120/4 = 30$.
	TaxRule Description	DE_RU_TX	VARCHAR(250)	TaxGroupRule/TaxRuleDescription	The length here is defined as the length of single byte string. If multibyte characters are used, the max length should be $250/4 = 60$.
	Compound Sequence Number	AI_CMPND	SMALLINT	TaxGroupRule/CompoundRateSequenceNumber	
	TaxOnGross AmountFlag	FL_TX_GS_AMT	CHAR(1)	TaxGroupRule/TaxOnGrossAmountFlag	false=0, true=1
	CalculationMethod Code	CD_CAL_MTH	INTEGER	TaxGroupRule/CalculationMethodCode	LineItem=1 Transaction=2
	TaxRateRuleUsage Code	CD_TX_RT_RU_USG	INTEGER	TaxGroupRule/TaxRateRuleUsageCode	PercentageOrAmount=1 DeriveFromTaxTable=2 UseThresholdAmount=3
	InclusiveTaxFlag	FL_TX_INC	CHAR(1)	TaxGroupRule/InclusiveTaxFlag	
	RecordCreation Timestamp	TS_CRT_RCRD	TIMESTAMP	NOW()	
	RecordLast Modified Timestamp	TS_MDF_RCRD	TIMESTAMP	NOW()	
TaxRateRule RU_TX_RT	TaxAuthorityID	ID_ATHY_TX	INTEGER	TaxGroupRule/TaxAuthorityID	
	TaxGroupID	ID_GP_TX	INTEGER	TaxGroupRule/TaxGroupID	
	TaxType	TY_TX	INTEGER	TaxGroupRule/TaxTypeID	
	TaxHolidayFlag	FLG_TX_HDY	CHAR(1)	TaxGroupRule/TaxHolidayFlag	
	TaxRateRuleSequenceNumber	AI_TX_RT_RU	SMALLINT	Element position (First element = 1). If not specified, defaults to 1.	

Table B-13 Tax Import XSD Element Mapping Table

Log/Physical table	Target	Physical Column Name	Data Type	XSD Element/Attribute Path	Notes
	TypeCode	CD_TYP	INTEGER	TaxGroupRule/TaxRateRule/RateTypeCode	Percentage=1 Amount=2
	TaxPercentage	PE_TX	DECIMAL(8,5)	TaxGroupRule/TaxRateRule/TaxPercentageRate	
	TaxAmount	MO_TX	DECIMAL(8,2)	TaxGroupRule/TaxRateRule/TaxAmount	
	TaxAbove Threshold AmountFlag	FL_TX_ABV_TH_MO	CHAR(1)	TaxGroupRule/TaxRateRule/TaxAboveThresholdAmountFlag	TaxAbove Threshold Amount=0 TaxEntire Amount=1
	TaxThreshold Amount	MO_TX_TH	DECIMAL(8,2)	TaxGroupRule/TaxRateRule/ThresholdAmount	
	Minimum Taxable Amount	MO_TXBL_MIN	DECIMAL(8,2)	TaxGroupRule/TaxRateRule/MinimumTaxableAmount	
	Maximum Taxable Amount	MO_TXBL_MAX	DECIMAL(8,2)	TaxGroupRule/TaxRateRule/MaximumTaxableAmount	
	TaxRateEffectiveTimestamp	TS_RT_TX_EF	TIMESTAMP	TaxGroupRule/TaxRateRule/TaxRateEffectiveTimestamp	
	TaxRateExpiration Timestamp	TS_RT_TX_EP	TIMESTAMP	TaxGroupRule/TaxRateRule/TaxRateExpirationTimestamp	
	RecordCreation Timestamp	TS_CRT_RCRD	TIMESTAMP	NOW()	
	RecordLast Modified Timestamp	TS_MDF_RCRD	TIMESTAMP	NOW()	

The following is an example Tax Import XSD file.

Example B-15 TaxImport.xsd

```
<?xml version="1.0" encoding="UTF-8" ?>
<xs:schema xmlns:xs="http://www.w3.org/2001/XMLSchema">

<xs:include schemaLocation="../common.xsd"></xs:include>
<xs:element name="TaxImport" type="TaxImport_type">
<xs:annotation><xs:documentation>
  Copyright (c) 2006, 2008, Oracle and/or its affiliates.All rights reserved.
  XML Schema for data import of Tax Information. For Oracle Retail Store and
  Enterprise Applications.
  Contains Tax Authorities, Taxable Groups, Tax Rules and Rates data.
```

```

</xs:documentation></xs:annotation>
</xs:element>

<xs:complexType name="TaxImport_type">
<xs:sequence>
<xs:element name="GEOCode" type="GEOCode_type" minOccurs="0"
maxOccurs="unbounded" />
<xs:element name="GEOTaxJurisdiction" type="GEOTaxJurisdiction_type" minOccurs="0"
maxOccurs="unbounded" />
<xs:element name="TaxAuthority" type="TaxAuthority_type" minOccurs="0"
maxOccurs="unbounded" />
<xs:element name="TaxableGroup" type="TaxableGroup_type" minOccurs="0"
maxOccurs="unbounded" />
<xs:element name="TaxGroupRule" type="TaxGroupRule_type" minOccurs="0"
maxOccurs="unbounded" />
</xs:sequence>
<xs:attribute name="FillType" type="FillType_type" use="required"
fixed="KillAndFill" />
<xs:attribute name="CreationDate" type="xs:dateTime" />
<xs:attribute name="ExpirationDate" type="xs:dateTime" />
<xs:attribute name="Version" type="xs:string" />
<xs:attribute name="Priority" type="xs:int" />
<xs:attribute name="Batch" type="xs:int" />
</xs:complexType>

<xs:complexType name="TaxAuthority_type">
<xs:sequence>
<xs:element name="TaxAuthorityID" type="xs:integer" />
<xs:element name="TaxAuthorityName" type="xs:string" />
<xs:element name="RoundingCode">
<xs:simpleType>
<xs:restriction base="xs:integer">
<xs:minInclusive value="1" />
</xs:restriction>
</xs:simpleType>
</xs:element>
<xs:element name="RoundingDigitsQuantity" type="xs:integer" minOccurs="0" />
<xs:element name="AddressLine" type="xs:string" />
<xs:element name="City" type="xs:string" />
<xs:element name="State" type="xs:string" />
<xs:element name="PostalCode" type="xs:string" />
<xs:element name="CountryCode" type="xs:string" />
<xs:element name="GeoCodeID" type="xs:string" maxOccurs="unbounded" />
<xs:element name="JurisdictionTypeCode" type="xs:string">
<xs:annotation><xs:documentation>
When a store is set up to use US Sales Tax and the Oracle
Merchandising
Application, JurisdictionTypeCode will be sent to ReSA as the TaxCode.
</xs:documentation></xs:annotation>
</xs:element>
</xs:sequence>
</xs:complexType>

<xs:complexType name="TaxableGroup_type">
<xs:sequence>
<xs:element name="TaxGroupID" type="xs:integer" />
<xs:element name="TaxGroupName" type="xs:string" minOccurs="1" maxOccurs="1" />
<xs:element name="TaxGroupDescription" type="xs:string" />
<xs:element name="ReceiptPrintCode" type="xs:integer" minOccurs="0" />
<xs:element name="LocalizedTaxGroupNameDescription"

```

```

type="LocalizedNameDescription_type" minOccurs="0" maxOccurs="unbounded" />
</xs:sequence>
</xs:complexType>

<xs:complexType name="TaxGroupRule_type">
<xs:sequence>
<xs:element name="TaxAuthorityID" type="xs:integer"/>
<xs:element name="TaxGroupID" type="xs:string"/>
<xs:element name="TaxTypeID" type="xs:integer"/>
<xs:element name="TaxTypeName" type="xs:string" minOccurs="0">
  <xs:annotation><xs:documentation>
    When a store is set up to use VAT and the Oracle Merchandising
    Application, TaxTypeName will be sent to ReSA as the TaxCode.
  </xs:documentation></xs:annotation>
</xs:element>
<xs:element name="TaxHolidayFlag" type="xs:boolean"/>
<xs:element name="TaxRuleName" type="xs:string"/>
<xs:element name="TaxRuleDescription" type="xs:string"/>
<xs:element name="CompoundRateSequenceNumber" type="xs:integer" minOccurs="0"/>
<xs:element name="TaxOnGrossAmountFlag" type="xs:boolean" minOccurs="0"/>
<xs:element name="CalculationMethodCode" minOccurs="0">
<xs:simpleType>
<xs:restriction base="xs:NMTOKEN">
<xs:enumeration value="LineItem"/>
<xs:enumeration value="Transaction"/>
</xs:restriction>
</xs:simpleType>
</xs:element>
<xs:element name="TaxRateRuleUsageCode">
<xs:simpleType>
<xs:restriction base="xs:NMTOKEN">
<xs:enumeration value="PercentageOrAmount"/>
<xs:enumeration value="DeriveFromTaxTable"/>
<xs:enumeration value="UseThresholdAmount"/>
</xs:restriction>
</xs:simpleType>
</xs:element>
<xs:element name="InclusiveTaxFlag" type="xs:boolean"/>
<xs:element name="TaxRateRule" type="TaxRateRule_type" maxOccurs="unbounded"/>
</xs:sequence>
</xs:complexType>

<xs:complexType name="TaxRateRule_type">
<xs:sequence>
<xs:element name="RateTypeCode" minOccurs="0">
<xs:simpleType>
<xs:restriction base="xs:NMTOKEN">
<xs:enumeration value="Percentage"/>
<xs:enumeration value="Amount"/>
</xs:restriction>
</xs:simpleType>
</xs:element>
<xs:choice>
<xs:element name="TaxAmount" type="Amount_type"/>
<xs:element name="TaxPercentageRate">
<xs:simpleType>
<xs:restriction base="xs:decimal">
<xs:fractionDigits value="5"/>
</xs:restriction>
</xs:simpleType>

```

```

</xs:element>
</xs:choice>
<xs:element name="TaxAboveThresholdAmountFlag" minOccurs="0">
<xs:simpleType>
<xs:restriction base="xs:NMTOKEN">
<xs:enumeration value="TaxAboveThresholdAmount" />
<xs:enumeration value="TaxEntireAmount" />
</xs:restriction>
</xs:simpleType>
</xs:element>
<xs:element name="ThresholdAmount" type="Amount_type" minOccurs="0"/>
<xs:element name="TaxRateEffectiveTimestamp" type="xs:dateTime" minOccurs="0"/>
<xs:element name="TaxRateExpirationTimestamp" type="xs:dateTime" minOccurs="0"/>
<xs:element name="MinimumTaxableAmount" type="Amount_type" minOccurs="0"/>
<xs:element name="MaximumTaxableAmount" minOccurs="0">
<xs:simpleType>
<xs:restriction base="xs:decimal">
<xs:fractionDigits value="2"/>
</xs:restriction>
</xs:simpleType>
</xs:element>
</xs:sequence>
</xs:complexType>

<xs:complexType name="GEOCode_type">
<xs:sequence>
<xs:element name="GeoCodeID" type="xs:string"/>
<xs:element name="TaxJurisdictionName" type="xs:string"/>
</xs:sequence>
</xs:complexType>

<xs:complexType name="GEOTaxJurisdiction_type">
<xs:sequence>
<xs:element name="GeoCodeID" type="xs:string"/>
<xs:element name="PostalCode" type="xs:string"/>
</xs:sequence>
</xs:complexType>

<xs:simpleType name="FillType_type">
<xs:restriction base="xs:string">
<xs:enumeration value="KillAndFill"/>
</xs:restriction>
</xs:simpleType>
</xs:schema>

```

The following is an example Tax Import XML file.

Example B-16 TaxImport.xml

```

<?xml version="1.0" encoding="UTF-8"?>
<TaxImport
  xmlns:xsi="http://www.w3.org/2001/XMLSchema-instance"
  xsi:noNamespaceSchemaLocation="TaxImport.xsd"
  Priority="0"
  FillType="KillAndFill"
  Version="1.0"
  Batch="1"
  CreationDate="2001-12-17T09:30:47.0Z"
  ExpirationDate="2027-12-17T09:30:47.0Z">

```

```
<GEOCode>
  <GeoCodeID>0015</GeoCodeID>
  <TaxJurisdictionName>Austin Tax Jurisdiction</TaxJurisdictionName>
</GEOCode>

<GEOTaxJurisdiction>
  <GeoCodeID>0015</GeoCodeID>
  <PostalCode>78759</PostalCode>
</GEOTaxJurisdiction>

<TaxAuthority>
  <TaxAuthorityID>4440</TaxAuthorityID>
  <TaxAuthorityName>Updated Bubba's Tax Authority</TaxAuthorityName>
  <RoundingCode>4</RoundingCode>
  <RoundingDigitsQuantity>3</RoundingDigitsQuantity>
  <AddressLine>Updated 2538 Elm St.</AddressLine>
  <City>Updated Houston</City>
  <State>Updated Texas</State>
  <PostalCode>78777</PostalCode>
  <CountryCode>USA</CountryCode>
  <GeoCodeID>0015</GeoCodeID>
  <JurisdictionTypeCode>CITY</JurisdictionTypeCode>
</TaxAuthority>

<TaxableGroup>
  <TaxGroupID>444</TaxGroupID>
  <TaxGroupName/>
  <TaxGroupDescription>Tax Group 444 description</TaxGroupDescription>
</TaxableGroup>

<!-- Sample Tax Group Rule using Tax Percentage Rate -->
<TaxGroupRule>
  <TaxAuthorityID>4440</TaxAuthorityID>
  <TaxGroupID>444</TaxGroupID>
  <TaxTypeID>111</TaxTypeID>
  <TaxTypeName>Tax Type 111</TaxTypeName>
  <TaxHolidayFlag>>false</TaxHolidayFlag>
  <TaxRuleName>Updated Cigarette Tax Rule</TaxRuleName>
  <TaxRuleDescription>Updated Cigarette Tax Rule</TaxRuleDescription>
  <CompoundRateSequenceNumber>0</CompoundRateSequenceNumber>
  <TaxOnGrossAmountFlag>>false</TaxOnGrossAmountFlag>
  <CalculationMethodCode>LineItem</CalculationMethodCode>
  <TaxRateRuleUsageCode>PercentageOrAmount</TaxRateRuleUsageCode>
  <InclusiveTaxFlag>>true</InclusiveTaxFlag>
  <TaxRateRule>
    <RateTypeCode>Percentage</RateTypeCode>
    <TaxPercentageRate>10.99</TaxPercentageRate>
  </TaxRateRule>
</TaxGroupRule>
</TaxImport>
```

Appendix: Pricing Rules

The following are assumptions about the behavior of RPM with regard to Pricing Rules:

- RPM supports promotions that are against regular retails, clearance retails, or both.
- RPM allows for overlapping promotions where multiple discounts can apply. RPM is not restrictive to a "best-deal".
- Discounts are applied to individual items, not the entire transaction.
- RPM does not have item attributes that define if an item is eligible for discounts or markdowns.

Figure C-1 RPM to Strategic Stores Solutions Pricing Map

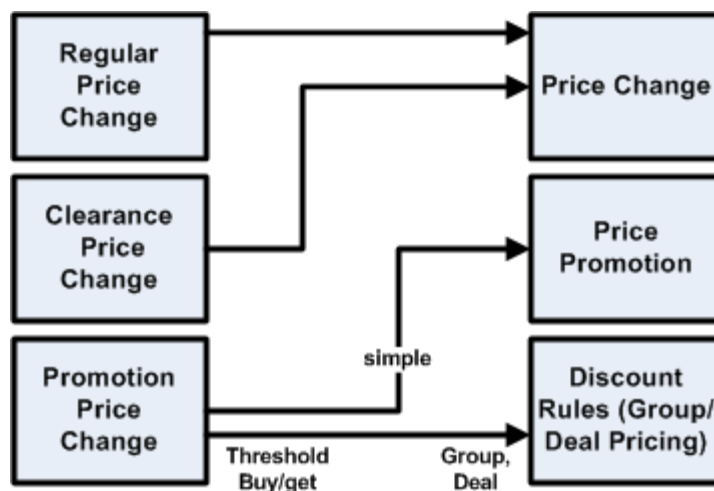

The following are RPM definitions related to Pricing Rules:

- Regular Price Change – Permanent change in retail selling price for an item. Begins on effective date, but does not define an expiration date. New price is explicitly defined, not defined in terms of amount or percent off.
- Clearance Price Change – Change in retail selling price for an item for the purposes of inventory clearance. Begins on effective date, but does not define an expiration date. New price is explicitly defined, not defined in terms of amount or percent off.

- Promotion Price Change – Definition of pricing rules to enable a retail promotional, or temporary, price. Comes in three flavors:
 - Simple – get **Z%** off **X**
 - Threshold – buy **N** of **X** get **Z%** off **X**
 - Buy/Get – buy **N** of **X** get **Y** at **Z%** off
- Threshold – minimum dollar amount or quantity of the source to buy in order to trigger the discount; **N** in the promotion definition.

The following are Strategic Stores Solutions definitions related to Pricing Rules:

- Price Change – Permanent change in retail selling price. Begins on effective date, but does not define an expiration date. New price is explicitly defined, not defined in terms of amount or percent off.
- Price Promotion – Temporary change in retail selling price. Begins on effective date; ends on expiration date. Can be expressed in terms of amount off, percent off, or new price.
- Discount Rules – Definition of pricing rules to enable a retail promotional, or temporary, price. Comes in two flavors:
 - Group pricing – buy **N** of **X** get **Z%** off **X**
 - Deal pricing – buy **N** of **X** get **Y** at **Z%** off
- Threshold – The minimum price allowed for a source or target to be part of a promotion. This is a separate concept from the source quantity, **N**.
- Limit – The maximum price allowed for a source or target to be part of a promotion.

The following is true for all tables in this chapter:

- **N** = quantity or value
- **X** = Source items or items in a list
- **Y** = Target item or item in a list of items
- **Z** = price or discount

Buy/Get

RPM Buy/Get Assumptions

- If **Y** is a group of items, only one item in the group qualifies for the discount even if the customer purchased multiple items in the **Y** target group.
- Funding of promotion applies only to the item in the **Y** target group that received the discount.
- RPM and RMS do not spread the discount out to items in **Y** and **X** groups at the time of the sale. The Deal Distribution Indicator is always set to **Target**.
- **X** and **Y** can be the same items. Buy/Get Cycles Indicator and Allow Repeating Sources Indicator are two separate entities:
 - Buy Get Cycles Indicator -- when items in the buy list (**X**) are the same items in the Get list (**Y**)

- Allow Repeating Sources Indicator -- specifies that the same item cannot be used to qualify the buy list (*N* of *X*), for example, if you buy two pairs of jeans, and get a sweater for free, the jeans purchased must be different items. RPM promotions would always have an Allow Repeating Sources Indicator set to *Y*.

Table C-1 Buy/Get

Promotion Type	Example	RPM Promotion Type	RPM Setup	Compatible	Comments	Resolution to Make Compatible
Buy <i>N</i> of <i>X</i> , Get <i>Y</i> at <i>Z</i> % off regular Price.	Buy two pairs of jeans, get a sweater at 50% off.	Buy/Get	Buy Type = ANY, Discount %off, Buy Value = <i>N</i>	Yes		
Buy <i>N</i> of <i>X</i> , Get <i>Y</i> at <i>Z</i> \$ off regular Price.	Buy two pairs of jeans, get \$10 off of a sweater.	Buy/Get	Buy Type = ANY, Discount Amount off, Buy Value = <i>N</i>	Yes		
Buy <i>N</i> of <i>X</i> , Get <i>Y</i> at <i>Z</i> \$.	Buy two pairs of jeans, get a sweater for \$20.	Buy/Get	Buy Type = ANY, Discount Fixed Amount, Buy Value = <i>N</i>	Maybe	RPM can change the selling UOM when discount is fixed amount.	
Buy \$ <i>N</i> of <i>X</i> , Get <i>Y</i> at <i>Z</i> % off regular Price.	Buy \$40 worth of jeans, get a sweater at 50% off.			No	RPM does not allow a Buy type of "Value" for Buy Gets.	RPM would need to add Buy type of ANY Value.
Buy \$ <i>N</i> of <i>X</i> , Get <i>Y</i> at <i>Z</i> \$ off regular Price.	Buy \$40 worth of jeans, get \$10 off of a sweater.			No	RPM does not allow a Buy type of "Value" for Buy Gets.	RPM would need to add Buy type of ANY Value.
Buy \$ <i>N</i> of <i>X</i> , Get <i>Y</i> at <i>Z</i> \$.	Buy \$40 worth of jeans, get a sweater for \$20.			No	RPM does not allow a Buy type of "Value" for Buy Gets.	RPM would need to add Buy type of ANY Value.
Buy <i>N</i> of <i>X</i> , Get Lowest Priced <i>Y</i> at <i>Z</i> %off.		Buy/Get	Buy Type = ANY, Discount %off, Buy Value = <i>N</i>	Yes	No different than the other buy-get set up. RPM assumes that the POS would always apply to the cheapest item.	
		Buy/Get	Buy Type = ALL, Discount %off, Buy Value = <i>N</i>	No		

Table C-1 Buy/Get

Promotion Type	Example	RPM Promotion Type	RPM Setup	Compatible	Comments	Resolution to Make Compatible
		Buy/Get	Buy Type = ALL, Discount Amount off, Buy Value = N	No		
		Buy/Get	Buy Type = ALL, Discount Fixed Amount, Buy Value = N	No	RPM can change the selling UOM when discount is fixed amount.	
	Buy one pair of jeans at regular price over \$45 and get a T-Shirt regular priced at \$25 or less for free.			No		

Threshold

Threshold assumptions

For example, if you buy six pairs of jeans, you get 10% off. The discount applies to all items if six or more are purchased. The customer does not need to purchase twelve items to get the discount on items seven through twelve.

Table C-2 Threshold

Promotion Type	Example	RPM Promotion Type	RPM Setup	Compatible
Buy N of X, get Z% off.	Buy six pairs of jeans, get 10% off each of the jeans.	Threshold	Qualification Type = Threshold Level Threshold Type = Quantity Discount Type = % off	No
Buy N of X, Get \$Z off.	Buy six pairs of jeans, get \$10 off each of the jeans.	Threshold	Qualification Type = Threshold Level Threshold Type = Quantity Discount Type = Amount off	No
Buy N of X, Get items for \$Z.	Buy two pairs of jeans and get them for \$45 each.	Threshold	Qualification Type = Threshold Level Threshold Type = Quantity Discount Type = Fixed Amount	No

Table C-2 Threshold

Promotion Type	Example	RPM Promotion Type	RPM Setup	Compatible
	Buy \$100 worth of jeans, get 10% off each pair of jeans.	Threshold	Qualification Type = Threshold Level Threshold Type = Amount Discount Type = % off	
	Buy \$100 worth of jeans, get \$10 off each pair of jeans.	Threshold	Qualification Type = Threshold Level Threshold Type = Amount Discount Type = Amount off	
	Buy \$100 worth of jeans and get them for \$45 each.	Threshold	Qualification Type = Threshold Level Threshold Type = Amount Discount Type = Fixed Amount	
		Threshold	Qualification Type = Item Level Threshold Type = Quantity Discount Type = % off	
		Threshold	Qualification Type = Item Level Threshold Type = Quantity Discount Type = Amount off	
		Threshold	Qualification Type = Item Level Threshold Type = Quantity Discount Type = Fixed Amount	
		Threshold	Qualification Type = Item Level Threshold Type = Amount Discount Type = % off	
		Threshold	Qualification Type = Item Level Threshold Type = Amount Discount Type = Amount off	
		Threshold	Qualification Type = Item Level Threshold Type = Amount Discount Type = Fixed Amount	

Simple

Table C-3 Simple

Promotion Type	Example	RPM Promotion Type	RPM Setup	Compatible
	Buy X, get X for \$15.	Simple	Fixed Amount	
	Buy X, get X for 10% off.	Simple	% off	
	Buy X, get \$10 off of X.	Simple	Amount off	

Kits

Table C-4 Kits

Promotion Type	Example	RPM Promotion Type	RPM Setup	Compatible
	Buy <i>N</i> of X1 , <i>N</i> of X2 , <i>N</i> of X3 for a flat price \$ Z .			No
	Buy <i>N</i> of X1 , <i>N</i> of X2 , <i>N</i> of X3 for \$ Z off of purchase.			No
	Buy <i>N</i> of X1 , <i>N</i> of X2 , <i>N</i> of X3 for Z % off of purchase.			No

Appendix: Default Tax Handling

The DefaultTaxAmount in the application.xml file is the fourth choice from which to get the tax rule information. Here is the order in which the application gets the tax rule information. Once the application finds one or more tax rules, it stops looking:

1. Retrieves tax rules as defined by the Tax Group ID associated with Item, and Tax Authority IDs associated with sale location (usually the store).
2. Retrieves tax rules as defined by the Tax Group ID associated with Item's Department, and Tax Authority ID associated with sale location (usually the store).
3. Retrieves tax rule as defined by the Default Tax Group ID parameter and the Default Tax Authority ID parameter.
4. Creates tax rule based on the Default Tax Rate Parameter

The defaults for the Tax Group ID and Tax Authority ID are:

- DefaultTaxAuthorityID = 11111111
- DefaultTaxGroupID = -1

The application uses these two parameters to read the default tax rule from the database. This works offline because the Derby database (which resides on the client) contains the tax rules.

The Default Tax Rate

The first choice for the default tax rate now resides in the Tax Rate Rule Table (RU_TX_RT). When you query this table (where Auth ID = 11111111), you receive the following:

ID_ATHY_TX	11111111
ID_GP_TX	-1
TY_TX	0
FLG_TX_HDY	0
AI_TX_RT_RU	1
CD_TYP	1
PE_TX	8.25
MO_TX	(null)
FL_TX_ABV_TH_MO	0

MO_TX_TH	0
MO_TXBL_MIN	(null)
MO_TXBL_MAX	(null)

The tax rate in this file is 8.25 percent.

The Default Tax Type Indicator (VAT)

For VAT, the tax type comes from the Tax Rule Group Table (RU_TX_GP) and resides in the Tax Rule Name (NM_RU_TX) column. When you query this table (where Auth ID = 11111111), you receive the following:

ID_ATHY_TX	11111111
ID_GP_TX	-1
TY_TX	0
FLG_TX_HDY	0
NM_RU_TX	T
DE_RU_TX	Default Tax
AI_CMPND	0
FL_TX_GS_AMT	0
CD_CAL_MTH	1
CD_TX_RT_RU_USG	1
FL_TX_INC	1

The default tax type indicator for VAT items is **T**.

Glossary

Base Data

Base Data is defined as the minimum set of data necessary to support the deployment of Stores applications only.

If the user attempts to select any function or log in, an error may occur in the application without Seed data loaded. See [Seed Data](#).

Batch

A collection of data operations that are processed during import at one time. The size is determined by a configurable parameter.

Bundle

A collection of import files, one file per data type, stored as a compressed archive containing a manifest. It is expected that the retailer or implementation team is responsible for delivering to the Store the bundle along with manifest for all data feeds to the Store. MOM applications can package the bundle but do not provide delivery functions.

Corporate

Used interchangeably with *enterprise*. The enterprise environment of the retailer where enterprise applications are deployed. Oracle Retail Central Office is deployed in the enterprise.

Data Access Object (DAO)

A Java class that can retrieve and persist data to and from a data source. DAO is well-known JEE development pattern.

Data Distribution Infrastructure (DDI)

The infrastructure and application components that are responsible for distributing seed data from enterprise applications to Store applications, ODS at Corporate (or enterprise), and Store Database at the stores.

Data Transfer Object (DTO)

A class that contains data records from a received payload. The DTO's attributes are populated with the parsed data.

DIMP

Data Import

Incremental

There are two types of update operation, full incremental and delta incremental. Full incremental assumes that all the fields for a data type are supplied in the XML. A delta incremental import contains only the fields that are being changed.

ISP

In-Store-Processor

JEE/J2EE

Java Enterprise Edition (formerly Java 2 Enterprise Edition) is a set of APIs designed to support tier 1 type business models.

Java Database Connectivity (JDBC)

An API used to communicate with relational databases.

Kill And Fill

Kill And Fill refers to a data operation where all the existing data in a table is deleted (kill) and then replaced with new data (fill).

Limit (discount rule)

The maximum price allowed for a source or target to be part of a deal. Used most often when the source or target is a classification or department where many different priced items exist.

Manifest

A file within a bundle that lists the data files in the bundle and their interdependencies.

Operational Data Store (ODS)

The corporate data repository that services Oracle Retail Central Office.

ORBO

Oracle Retail Back Office

ORCO

Oracle Retail Central Office

ORLT

Oracle Retail Labels and Tags

ORPOS

Oracle Retail Point of Service

ORRM

Oracle Retail Returns Management

ORSIM

Oracle Retail Store Inventory Management

ReSA

Oracle Retail Sales Audit

RMS

Oracle Retail Merchandising System

RPM

Oracle Retail Price Management

RTLog

Retail Transaction Log

Seed Data

Seed Data is defined as data that must be supplied by our customers in order for our applications to fully use all features and functions which the customer decided to enable.

Store Applications

Oracle Retail applications that run in the store environment. This includes:

- Oracle Retail Back Office
- Oracle Retail Point-of-Service
- Oracle Retail Strategic Store Solutions
- Oracle Retail Labels and Tags
- Oracle Retail Store Inventory Management
- Oracle Retail Central Office
- Oracle Retail Returns Management.

It must be noted that even though Oracle Retail Central Office runs in the corporate environment, it is classified as a store application.

Store Database (SDB)

The data repository for store applications.

Strategic Store Solutions

The Oracle Retail business unit that assumes responsibility for applications running in the Store environment.

Threshold (discount rule)

The minimum price allowed for a source or target to be part of a deal. Used most often when the source or target is a classification or department where many different priced items exist.

Index

A

archive file
format, 3-6

C

capacity planning, 4-1
customization, 5-1

D

data import
dependencies, 1-5
dimplogger.properties, 3-6
error handling, 2-3
exception flow, 2-5
extension points and development, 5-1
import adapter and translator, 5-3
ImportControllerIfc, 5-6
manually editing generated code, 5-3
metadata, 5-5
SAXParserGenerator, 5-3
feed methods, 1-4
field width maximums, 7-5
generic data import flow, 1-3
import status logging, 2-4
logic, 2-4
reprocessing a bundle, 2-5
logging, 2-7
Oracle Retail Merchandising System and Oracle
Retail Price Management, 1-1
spring configuration, 3-1
spring.properties, 3-4
discount rules, A-1

F

functionality gaps, 7-1
Oracle Retail Merchandising System, 7-3
Oracle Retail Price Management, 7-1

G

glossary, Glossary-1

I

implementation configuration, 3-1
integration architecture, 2-1
data import, 2-2
Strategic Store Solutions to Oracle Retail Sales
Audit, 2-1
integration overview
Oracle Retail Merchandising System to Oracle
Retail Strategic Store Solutions, 1-7
Oracle Retail Point-of-Service to Oracle Retail Store
Inventory Management, 1-13
Oracle Retail Price Management to Oracle Retail
Strategic Store Solutions, 1-6
Oracle Retail Strategic Store Solutions to Oracle
Retail Sales Audit, 1-8
preconditions, 1-11
system flow description, 1-12

K

known integration gaps, 7-8
known issues, 6-1
authorized for sale, 6-1
bank deposit details, 7-8
branded debit card transactions, 7-8
cancel one item and partial pickup of other item in
special order, 7-8
catchweight Item in RTLog, 7-8
character restrictions for UOMs, 7-9
clearance pricing, 6-1
CTILL records in the RTLog, 7-9
currency.xml import restart, 6-1
data import, 6-1
data import field width maximums, 6-1
data mismatches in data import, 7-9
DepartmentDefaultTaxGroup, 7-10
discountable attribute from oracle retail
merchandising system, 7-11
empty item classes lists for DIMP, 7-11
geocode tag missing for store, 7-11
gift card error, 7-11
hardcoded attributes consumed from Oracle Retail
Merchandising System, 6-2
IGTAX records in RTLog, 7-11
item cost attribute consumed from Oracle Retail

- Merchandising System, 6-2
- jar extract, 6-2
- layaway deletion fee, 7-11
- missing encryption key for Saencrypt.pc, 7-12
- multiple regular price, 6-2
- need to escape special characters in XML file, 6-3
- NM ITEM codes in ReSA, 7-12
- Oracle Retail Price Management price promotion
 - endDateTime in Pricing Import XSD, 6-3
- POSlog, 6-3
- postal code, 7-12
- predefined store id, 7-12
- preload section of ItemImport, 6-3
- price changes and price promotions, 7-13
- pricing group ID data mismatch, 7-13
- reason codes for discount rules, 7-13
- reason codes for price discount, 6-3
- registryEligible field, 6-3
- retail price field size limitation, 6-3
- special order eligible coupons, 6-4
- start date and end date mismatch, 7-13
- store ID datatype mismatch, 7-13
- store ID maximum length, 6-4
- third-party tax and employee information, 7-14
- till opening and closing, 7-14
- total ID in the RTLog, 7-14
- transaction-level items, 6-4
- UTF-8, 7-14
- VATCode datatype mismatch, 7-11

O

- Oracle Retail Merchandising System
 - configuration, 3-9
- Oracle Retail Price Management
 - configuration, 3-10
- overview, 1-1
 - Oracle Retail Sales Audit, 1-10
 - Oracle Retail Strategic Store Solutions, 1-8

R

- RTLog
 - adding data elements to the RTLog format, 5-6
 - extending the RTLog encryption model, 5-18
 - mapping and translation, 2-8
- Oracle Retail Strategic Store Solutions RTLog Files, 1-9
- RTLog batch generator, 2-1
 - maximum interactions, 2-2
 - Oracle Retail Sales Audit, 2-2
 - sleep interval, 2-2

S

- Strategic Store Solutions to Oracle Retail Sales Audit
 - configuration, 5-12
 - entity reader configuration file, 5-14
 - export format configuration file, 5-13
 - mapping configuration file, 5-14
 - store server conduit file, 5-12

- development and testing tools, 5-15
 - classes, 5-15
 - executables in the bin directory, 5-17
- extension points and development, 5-6
 - adding data elements to the RTLog format, 5-6
 - creating a new fixed length export record format, 5-7
 - exporting a non-fixed-length record format, 5-9
- object factories, 5-9
 - DomainObjectFactory, 5-10
 - EntityMappingObjectFactory, 5-11
 - ExtractorObjectFactory, 5-11
 - RecordFormatObjectFactory, 5-12
 - RTLogMappingConfig.xml, 5-11
 - StoreServerConduit.xml, 5-9
- Strategic Store Solutions to Oracle Retail Store Inventory Management
 - extension points and development, 5-17

T

- transport middleware, 1-10
- troubleshooting, 6-1

X

- XSD files and data element definition tables, B-1
 - currency import, B-2
 - customer import, B-6
 - employee import, B-17
 - item import, B-23
 - merchandise hierarchy import, B-51
 - pricing import, B-79
 - store hierarchy import, B-110
 - tax import, B-134