PeopleSoft Enterprise FSCM 9.1 PeopleBook: Integration Interfaces

November 2009

Copyright © 1992, 2009, Oracle and/or its affiliates. All rights reserved.

Trademark Notice

Oracle is a registered trademark of Oracle Corporation and/or its affiliates. Other names may be trademarks of their respective owners.

License Restrictions Warranty/Consequential Damages Disclaimer

This software and related documentation are provided under a license agreement containing restrictions on use and disclosure and are protected by intellectual property laws. Except as expressly permitted in your license agreement or allowed by law, you may not use, copy, reproduce, translate, broadcast, modify, license, transmit, distribute, exhibit, perform, publish or display any part, in any form, or by any means. Reverse engineering, disassembly, or decompilation of this software, unless required by law for interoperability, is prohibited.

Warranty Disclaimer

The information contained herein is subject to change without notice and is not warranted to be error-free. If you find any errors, please report them to us in writing.

Restricted Rights Notice

If this software or related documentation is delivered to the U.S. Government or anyone licensing it on behalf of the U.S. Government, the following notice is applicable:

U.S. GOVERNMENT RIGHTS

Programs, software, databases, and related documentation and technical data delivered to U.S. Government customers are "commercial computer software" or "commercial technical data" pursuant to the applicable Federal Acquisition Regulation and agency-specific supplemental regulations. As such, the use, duplication, disclosure, modification, and adaptation shall be subject to the restrictions and license terms set forth in the applicable Government contract, and, to the extent applicable by the terms of the Government contract, the additional rights set forth in FAR 52.227-19, Commercial Computer Software License (December 2007). Oracle USA, Inc., 500 Oracle Parkway, Redwood City, CA 94065.

Hazardous Applications Notice

This software is developed for general use in a variety of information management applications. It is not developed or intended for use in any inherently dangerous applications, including applications which may create a risk of personal injury. If you use this software in dangerous applications, then you shall be responsible to take all appropriate fail-safe, backup, redundancy and other measures to ensure the safe use of this software. Oracle Corporation and its affiliates disclaim any liability for any damages caused by use of this software in dangerous applications.

Third Party Content, Products, and Services Disclaimer

This software and documentation may provide access to or information on content, products and services from third parties. Oracle Corporation and its affiliates are not responsible for and expressly disclaim all warranties of any kind with respect to third party content, products and services. Oracle Corporation and its affiliates will not be responsible for any loss, costs, or damages incurred due to your access to or use of third party content, products or services.

Contents

Preface

Integration Interfaces	xi
Overview of Integration Interfaces Documentation	xi
PeopleBooks and the Online PeopleSoft Library	xi

Part 1

Credit Card Interfaces

Chapter 1

Setting Up the Credit Card Interface	3
Understanding XML-Based Integration Using Integration Broker	3
Setting Up Credit Card Integration for Integration Broker	12
Configuring Integration for Integration Broker	12
Setting Up Credit Card Interface Elements	15
Pages Used to Set Up Credit Card Interface Elements	15
Defining Connection Parameters	16
Defining Accepted Credit Card Types	17
Testing the Credit Card Interface	19
Testing Credit Card Transactions	20

Part 2

PeopleSoft Directory Interfaces

Chapter 2

Using PeopleSoft Directory Interface	27
Understanding PeopleSoft Directory Interface	27
Understanding Implementing PeopleSoft Directory Interface	28
Overview of Using PeopleSoft Directory Interface	29

Setting Up in PeopleSoft Application Designer and PeopleSoft Integration Broker	29
Using the Directory Configurations Component	30
Common Elements Used in This Chapter	31
Defining and Configuring the Directory	31
Pages Used to Define and Configure the Directory	32
Configuring the Directory Connection	32
Caching the Schema	35
Deleting the Directory Configuration	36
(Optional) Setting Up Directory Authentication	36
Pages Used to Set Up Directory Authentication	37
Using Map Authentication	37
Viewing User Properties	38
Setting Up Mappings	39
Understanding Mapping	40
Pages Used to Set Up Mappings	40
Creating Mappings	41
Modifying the Distinguished Name	44
Specifying Distinguished Name Details	44
Translating or Performing Functions with Database Values	46
Specifying Distinguished Name Defaults	48
Mapping Data to Directory Object Class Attributes	49
Locating Delivered Messages	51
(Optional) Setting Up Entry Membership Rules	51
Pages Used to Set Up Entry Membership Rules	51
Creating Entry Definitions	52
Specifying Entry Membership Rules	54
Loading Data into the Directory	55
Understanding Directory Load Behavior	55
Loading the Directory with PeopleSoft Data	56

Chapter 3

Reviewing Directory Data and Generating Reports	57
Reviewing LDAP Directory Data	57
Pages Used to Review LDAP Directory Data	57
Running a Directory Audit	57
Running a Directory Search	58
Viewing PeopleSoft Directory Interface Reports	60
Pages Used to View PeopleSoft Directory Interface Reports	61
Viewing the Directory Audit Report	61
Viewing the Business Interlink Status Report	62
Managing Transaction Audit History	62
Pages Used to Manage Transaction Audit History	63

Generating a Transaction History Report	63
Searching for a Transaction History	64
Purging Transaction History	66

Part 3

Enterprise Integration Utilities

Chapter 4

Using the Error Handling Utility	69
Understanding the Error Handling Utility	69
Error Management Process	69
Setting Up and Maintaining Message Errors	71
Pages Used to Set Up and Maintain Message Errors	71
Creating Error-Correction Pages	72
Setting Up the Error Handling Utility	73
Setting Up Row Security	75
Setting Up Workflow Notification in PeopleSoft Application Designer	75
Testing the Error Handling Utility	76
Correcting Message Errors	76
Understanding the Workflow Notification Process	77
Correcting Message Errors	77

Chapter 5

Using the Publish Utility	79
Understanding the Publish Utility	79
Understanding Publishing Rules	80
Message Headers and Message Trailers	80
Data Sources	81
Message Chunking	82
Record Mapping	83
Output Format	83
Publishing Data in Related Languages	84
Common Elements Used in This Chapter	84
Assigning Full Table Publishing Rules	86
Pages Used to Assign Full Table Publishing Rules	86
Associating Full Table Publishing Rules with Messages	86
Mapping Full Table Message Records to Other Records	87

Specifying Languages in Which to Publish Messages	88
Assigning Batch Publishing Rules	89
Pages Used to Assign Batch Publishing Rules	90
Associating Batch Publishing Rules with Messages	90
Mapping Batch Publishing Message Records to Other Records	91
Assigning Application Programs to Batch Publishing Rules	91
Setting Up Message Chunking	92
Understanding Message Chunking	93
Pages Used to Set Up Message Chunking	93
Identifying When to Use Chunking	94
Selecting Chunking Fields	95
Creating Chunking Rules	97
Defining the Chunking Rule Description	98
Maintaining Chunking Data for Business Units	99
Maintaining Chunking Data for SetIDs	99
Maintaining Chunking Data for Record Groups	100
Adding Nodes to Existing Chunking Rules	101
Assigning Business Units or SetIDs to a Chunking Rule	102
Assigning Chunking Rules to a Business Unit	103
Assigning Chunking Rules to a SetID	104
Creating Custom Chunking Tables	104
Creating a Custom Chunking Table	105
Creating a View for the Component Search Record	105
Creating Maintenance Pages	106
Creating a Component	107
Creating Routing PeopleCode	107

Chapter 6

Using the Inbound Data Error Scan Utility	111
Understanding the Inbound Data Error Scan Utility	111
Running the Inbound Data Error Scan Utility	111
Launching the Inbound Data Error Scan Utility	111

Chapter 7

Using the Effective Date Publish Utility	113
Understanding the Effective Date Publish Utility	113
Performing a Full Data Publish of Current Effective Data	115
Pages Used to Perform a Full Data Publish of Current Effective Data	115
Creating Effective-Dated Messages	116
Creating the Service Operation	117

Defining the Node and Target Connector	117
Defining Chunking Rules and Ordering Views	117
Creating Publish Rule Definitions	118
Creating Run Controls for the Full Data Publish Program	119
Defining Routing	120
Publishing Incremental Messages of Current Effective Data	120
Creating Service Operations for Publishing Incremental Messages of Current Effective Data	121
Creating Subscription Processes That Open the Generic Effective-Dated Delay Function	121
Publishing Effective-Dated Rows from the Delay Table	121
Understanding Effective-Dated Row Publishing	121
Running the Effective Date Publish Utility	122
Publishing Effective-Dated Rows and Prior-Dated Rows from the Delay Table	123
Understanding Publishing Effective-Dated Rows and Prior-Dated Rows from the Delay Table	124
Running the Effective Date and Prior Publish Utility	124

Chapter 8

Using the Flat File Utility	127
Understanding the Flat File Utility	127
Processing Inbound Flat Files	128
Initiating File Processing	129
Pages Used to Initiate File Processing	129
Setting Up Inbound Flat File Processing	129
Initiating Inbound Flat File Processing	131
Testing Inbound Flat File Processing	132

Chapter 9

Using the XML Schema Utility	135
Understanding the XML Schema Utility	135
Generating the XML Schema	135
Generating the XML Schema	135
Interpreting Sample Output	137

Chapter 10

Using Desktop Integration	145
Understanding Desktop Integration	145
Prerequisites	146
Setting Up Desktop Integration	146
Pages Used to Set Up Desktop Integration	147

Setting Up the Integration Broker	147
Setting Up Pages and Web Service Security	149
Setting Up the System	150
Setting Up Tasks	152
Pages Used to Set Up Tasks	153
Setting Up Task Registration	153
Setting Up the Task Queue	156
Registering Address Books	160
Understanding How to Register Address Books	160
Registering Your Address Book	161
Registering Internal Address Books	163
Registering an Internal Address Book	163
Setting Up Appointments	165
Pages Used to Set Up Appointments	165
Setting Up Appointment Registration	165
Reviewing the Appointment Queue	168
Setting Up File Transfers	175
Pages Used to Set Up File Transfers	175
Setting Up File Transfer Registration	176
Reviewing the File Transfer Queue	177
Defining Dynamic Displays	178
Defining Your Dynamic Displays	178
Using the Display Log	186
Using the Desktop Integration Display Log	186
Using the PeopleSoft Outlook Menu	187
Understanding PeopleSoft Outlook Integration	187
Defining Settings and Options	188
Using the PeopleSoft Scheduler and Scheduling Assistant	193
Replicating Appointments, Meetings, Tasks and Address Books	196

Part 4

Enterprise Integration

Chapter 11

Understanding Enterprise Integration	201
Understanding PeopleSoft Business Interlinks	201
Understanding PeopleSoft Component Interfaces	201
Understanding File Layouts	201
Understanding PeopleSoft Integration Broker	202

Chapter 12

Understanding Integration Points	203
Overview of Integration Points	203

Chapter 13

Activating Integration Points	205
Setting Up PeopleSoft Integration Points	205
Pages Used to Set Up PeopleSoft Integration Points	205
Setting Up Publication Rules	206
Mapping Nodes to a Chunking Rule	207
Assigning Business Units or SetIDs to a Chunking Rule	208
Specifying OnRoute PeopleCode	208
Setting Up Related Languages	209
Understanding Related Language Tables	209
Understanding Related Language Guidelines for Messaging	210
Interpreting Component Processor Behavior	211
Publishing a Message from a Component	212
Publishing a Message from Batch Programs	212
Subscribing to Data in a PeopleSoft Multilingual Environment	212
Subscribing to Data in a Non-Multilingual Environment	212
Examining Related-Language Messaging Scenarios	214
Publishing a Non-Base Language Message to a Subscribing System with a Different Base Language and No Prior Data	214
Switching the Preferred Language to Japanese and Updating the Same Employee's Name and Address	214

Appendix A

Integration Point Naming Standards	217
Standard Action and Event Verbs	217
Standard Business Object Nouns	220

Appendix B

PeopleSoft Design Patterns	223
List of Design Patterns	223

Index 227

Integration Interfaces

This preface provides an overview of Oracle's PeopleSoft Enterprise Components Integration Interfaces documentation included in this PeopleBook.

Overview of Integration Interfaces Documentation

This PeopleBook describes PeopleSoft Enterprise integration technologies related to integrations from one PeopleSoft product to another, as well as integration between PeopleSoft and third-party production. The features and utilities that you use will depend on your PeopleSoft application.

This PeopleBook includes the following parts:

- *Credit Card Interfaces*. Describes how to use the PeopleSoft credit card processing interface to integrate with credit card processing vendors.
- *PeopleSoft Directory Interfaces*. Describes how to enhance the integration between PeopleSoft and your LDAP directory service by providing a single, centralized user profile for PeopleSoft and non-PeopleSoft applications.
- *Enterprise Integration*. Provides an overview of PeopleSoft Enterprise integration technologies for integration between PeopleSoft and third-party integration partners. Also describes how to set up and activate integration points.
- *Enterprise Integration Utilities*. Describes several PeopleSoft utilities that you can use to implement and troubleshoot integrations.

Note. Some of the page elements and colors that your product uses may differ from the screen shots presented in this PeopleBook. This book uses a generic style sheet for the purposes of illustration only.

PeopleBooks and the Online PeopleSoft Library

A companion PeopleBook called PeopleBooks and the Online PeopleSoft Library contains general information, including:

- Understanding the PeopleSoft online library and related documentation.
- How to send PeopleSoft documentation comments and suggestions to Oracle.
- How to access hosted PeopleBooks, downloadable HTML PeopleBooks, and downloadable PDF PeopleBooks as well as documentation updates.
- Understanding PeopleBook structure.
- Typographical conventions and visual cues used in PeopleBooks.
- ISO country codes and currency codes.

- PeopleBooks that are common across multiple applications.
- Common elements used in PeopleBooks.
- Navigating the PeopleBooks interface and searching the PeopleSoft online library.
- Displaying and printing screen shots and graphics in PeopleBooks.
- How to manage the PeopleSoft online library including full-text searching and configuring a reverse proxy server.
- Understanding documentation integration and how to integrate customized documentation into the library.
- Glossary of useful PeopleSoft terms that are used in PeopleBooks.

You can find this companion PeopleBook in your PeopleSoft online library.

Part 1

Credit Card Interfaces

Chapter 1

Setting Up the Credit Card Interface

Chapter 1

Setting Up the Credit Card Interface

This chapter provides an overview of credit card integration using Integration Broker and discusses how to:

- Set up credit card integration for Integration Broker.
- Set up credit card interface elements.

See Also

Enterprise PeopleTools 8.50 PeopleBook: PeopleSoft Integration Broker

Understanding XML-Based Integration Using Integration Broker

You can use PeopleSoft Integration Broker to process your PeopleSoft credit card transactions with the third-party credit card processing vendor of your choice. Oracle delivers messages and a synchronous service for you to use to set up a synchronous connection with your third-party vendor. Because each third-party vendor requires a different format for communication, PeopleSoft applications do not deliver transformations to your third-party vendor. This is because each third-party vendor has different requirements for inputs and outputs to their services. Therefore, part of setting up an integration involves writing your own transformation programs for the request and response message. The transformation programs are a mapping between the fields in the PeopleSoft system and the fields in your third-party vendor's service. You also need to set up a node in the PeopleSoft application to process the response from your third-party vendor.

Oracle delivers XML messages for use with XML-based credit card processing vendors. You must build your own XML message transformation into the format that the vendor is expecting.

You can use PeopleSoft Application Engine to perform your transformations. You use the delivered EOEC_CCI_SYNC message for the request transaction and the delivered EOEC_CCI_RESPONSE message for the response transaction. The messages are detailed later in this section.

Note. If you have upgraded from a PeopleTools 8.47 or earlier release, the upgrade program creates service operations for these messages. The service operation names and message names are the same.

The diagram shows the process flow for integration with a third-party credit processing vendor.

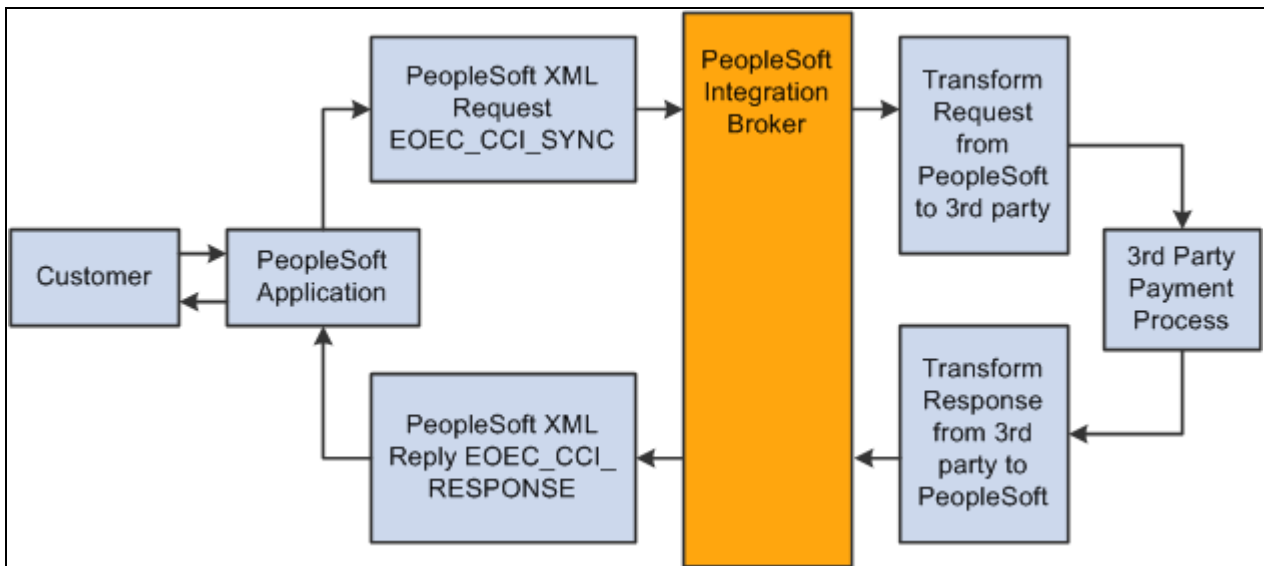

EOEC_CCI_SYNC and EOEC_CCI_RESPONSE is used to integrate with a third-party credit processing vendor

EOEC_CCI_Sync Message

The EOEC_CCI_SYNC message is a synchronous request that the credit card interface sends to the third-party vendor. The request can be for an authorize, bill, authorize and bill, credit transaction, or authorization reversal. The PeopleCode that supports this message is located in App Package EOEC_CCI. The following tables describe the request fields and how they are populated by the PeopleSoft system.

Level 0 Record: EOEC_CCI_XMLPAY:

<i>Message field</i>	<i>Alias</i>	<i>Populated with</i>
EOEC_CCI_UNIQUE_ID	UNIQUEID	Unique ID generated for each transaction.

Level 1 Record: EOEC_CCI_RQST:

<i>Message field</i>	<i>Alias</i>	<i>Populated with</i>
EOEC_CCI_MERCHANT	VENDOR	Populated from the merchant ID set up on the Credit Card Interface Installation page.
EOEC_CCI_PARTNER	PARTNER	Hardcoded to "PeopleSoft".

Level 2 Record: EOEC_CCI_TRANS:

<i>Message field</i>	<i>Alias</i>	<i>Populated with</i>
EOEC_CCI_TRANSID	TRANSACTION_ID	Either blank or contains the request ID of a previous transaction (such as a prior authorization transaction).

Message field	Alias	Populated with
EOEC_CCI_MERCH_REF	TRANSACTION_CUSTREF	Contains a reference to the transaction such as an order or invoice number.
EOEC_CCI_RQSTTOKEN	N/A	Either blank or contains the request token of a previous transaction (such as a prior authorization transaction).

Level 3 Record: EOEC_CCI_TRNTYP:

Message field	Alias	Populated with
EOEC_CCI_TRANSACT	TRANSTYPE	<p>The service to be performed:</p> <ul style="list-style-type: none"> • 1=Authorize Only • 2=Authorize & Bill • 3=Bill Only • 4=Credit • 5=Authorize Reversal

Level 4 Record: EOEC_CCI_PAYDAT:

Message field	Alias	Populated with
EOEC_CCI_TRANSACT	N/A	N/A

Level 5 Record: EOEC_CCI_INV:

Message field	Alias	Populated with
EOEC_CCI_INV_NUM	INVNUM	<p>Either blank or contains the request ID of a pervious transaction (such as a prior authorization transaction). Oracle recommends that you use TRANSACTION_ID instead of INVNUM in transformation programs because the field is only 20.</p>
EOEC_DATE		N/A
DESCR254	DESCRIPTION	Hardcoded to "Description"
EOEC_CCI_DISC_AMT	DISCOUNTAMT	N/A
EOEC_CCI_SHIP_AMT	SHIPAMT	N/A
EOEC_CCI_DUTY_AMT	DUTYAMT	N/A

Message field	Alias	Populated with
EOEC_CCI_TAX_AMT	TAXAMT	N/A
EOEC_CCI_TAX_INCL	NATIONALTAXINCL	N/A
EOEC_CCI_TOTAL_AMT	TOTALAMT	The total amount of the transaction.
EOEC_CCI_COMMENT	COMMENT	N/A
CURRENCY_CD	N/A	N/A

Level 6 Record: EOEC_CCI_BILLFM:

Message field	Alias	Populated with
EOEC_CCI_FULLNAME	NAME	N/A
EOEC_EMAIL_ADDR	EMAIL	N/A
PHONE	N/A	N/A
FAX	N/A	N/A
URL	N/A	N/A

Level 7 Record: EOEC_CCI_ADDR1:

Message field	Alias	Populated with
ADDRESS1	STREET	N/A
ADDRESS2	N/A	N/A
ADDRESS3	N/A	N/A
ADDRESS4	N/A	N/A
CITY	N/A	N/A
STATE	N/A	N/A
POSTAL	ZIP	N/A
COUNTRY	N/A	N/A

Level 6 Record: EOEC_CCI_BILLTO:

Message field	Alias	Populated with
EOEC_CCI_CUSTID	CUSTOMERID	N/A
EOEC_CCI_FULLNAME	NAME	N/A
EOEC_EMAIL_ADDR	EMAIL	Email address of the consumer.
PHONE	N/A	Telephone number of the consumer.
FAX	N/A	N/A
EOEC_CCI_CUSTCODE	CUSTCODE	N/A
EOEC_CCI_PO_NUM	PONUM	N/A
EOEC_CCI_TAXEXEMPT	TAXEXEMPT	N/A

Level 7 Record: EOEC_CCI_ADDR2:

Message field	Alias	Populated with
ADDRESS1	STREET	Street address of the consumer.
ADDRESS2	N/A	N/A
ADDRESS3	N/A	N/A
ADDRESS4	N/A	N/A
CITY	N/A	City address of the consumer.
STATE	N/A	State address of the consumer.
POSTAL	ZIP	Postal address of the consumer.
COUNTRY	N/A	Country address of the consumer.

Level 6 Record: EOEC_CCI_SHIPFM:

Message field	Alias	Populated with
EOEC_CCI_FULLNAME	NAME	N/A
EOEC_EMAIL_ADDR	EMAIL	N/A
PHONE	N/A	N/A
FAX	N/A	N/A

Level 7 Record: EOEC_CCI_ADDR3:

Message field	Alias	Populated with
ADDRESS1	STREET	N/A
ADDRESS2	N/A	N/A
ADDRESS3	N/A	N/A
ADDRESS4	N/A	N/A
CITY	N/A	N/A
STATE	N/A	N/A
POSTAL	ZIP	N/A
COUNTRY	N/A	N/A

Level 6 Record: EOEC_CCI_SHIPTO:

Message field	Alias	Populated with
EOEC_CCI_FULLNAME	NAME	N/A
EOEC_EMAIL_ADDR	EMAIL	N/A
PHONE	N/A	N/A
FAX	N/A	N/A

Level 7 Record: EOEC_CCI_ADDR4:

Message field	Alias	Populated with
ADDRESS1	STREET	N/A
ADDRESS2	N/A	N/A
ADDRESS3	N/A	N/A
ADDRESS4	N/A	N/A
CITY	N/A	N/A
STATE	N/A	N/A
POSTAL	ZIP	N/A

Message field	Alias	Populated with
COUNTRY	N/A	N/A

Level 6 Record: EOEC_CCI_ITEM:

Message field	Alias	Populated with
EOEC_CCI_ITEM NUM	ITEM_NUMBER	N/A
EOEC_CCI_SKU	SKU	N/A
EOEC_CCI_UPC	UPC	N/A
DESCR254	DESCRIPTION	N/A
EOEC_CCI_QTY AMT TOTALAMT	QUANTITY	N/A
EOEC_CCI_UOM	UNITOFMEASURE	N/A
EOEC_CCI_UNITPRICE	UNITPRICE	N/A
EOEC_CCI_EXTAMT	EXTAMT	N/A
EOEC_CCI_DISC_AMT	DISCOUNTAMT	N/A
EOEC_CCI_TAX_AMT	TAXAMT _	N/A
EOEC_CCI_TOTAL	TOTALAMT	N/A

Level 4 Record: EOEC_CCI_TENDER:

Message field	Alias	Populated with
EOEC_CCI_TRANSACT	N/A	N/A

Level 5 Record: EOEC_CCI_CARD:

Message field	Alias	Populated with
EOEC_CCI_TYPE	CARDTYPE	Two-character code for the type of card used in the transaction. <ul style="list-style-type: none"> • 01=Visa • 02=MasterCard • 03=Diners Club • 04=American Express • 05=Discover
EOEC_CCI_NUMBER	CARDNUM	Credit card number used in the transaction.
EOEC_CCI_EXPYR	EXPYR	Expiration year of the card.
EOEC_CCI_EXPMO	EXPMO	Expiration month of the card.
EOEC_CCI_CVNUM	CVNUM	Card verification number.
EOEC_CCI_MAGDATA	MAGDATA	N/A
EOEC_CCI_FULLNAME	NAMEONCARD	First and last name of the consumer.
EOEC_CCI_FNAME	FIRSTNAME	First name of the consumer.
EOEC_CCI_LNAME	LASTNAME	Last name of the consumer.

Level 5 Record: EOEC_CCI_STATUS:

Message field	Alias	Populated with
EOEC_CCI_TRANS_REF	PNREF	N/A

Note. When writing your transformation program, use the alias name to reference the fields. When you view the "Request — Original" text of the message, the alias name is displayed.

EOEC_CCI_RESPONSE Message

The EOEC_CCI_RESPONSE message is a response to the request that the credit card interface receives from the third-party vendor. Your transformation should populate the response message fields as shown in the tables.

Level 0 Record: EOEC_CCI_XMLRSP:

Message field	Alias	Populate with
EOEC_CCI_UNIQUE_ID	UNIQUEID	N/A

Level 1 Record: EOEC_CCI_RSPNS:

Message field	Alias	Populate with
EOEC_CCI_MERCHANT	VENDOR	N/A
EOEC_CCI_PARTNER	PARTNER	N/A

Level 2 Record: EOEC_CCI_TRRSLT:

Message field	Alias	Populate with
EOEC_CCI_TRANSID	TRANSACTIONID	The request ID or identifier returned from the third-party vendor.
EOEC_CCI_RESULT	RESULT	<p>Map the appropriate return code for the transmission result in the following way:</p> <ul style="list-style-type: none"> • 0=Approve (no error) • 100-199=Decline <p>For self-service application, you can display the vendor return message to self-service users.</p> <ul style="list-style-type: none"> • 200-299=Decline <p>For self-service application, do not display the vendor return message to self-service users.</p> <ul style="list-style-type: none"> • 300-399=Connection Error
EOEC_CCI_AVS	AVS	N/A
EOEC_CCI_CVRESULT	CVRESULT	N/A
EOEC_CCI_RET_MSG	MESSAGE	Populate this with a text response from the vendor or this can be populated with text that explains to the user why a transaction was not successful.
EOEC_CCI_TRANS_REF	PNREF	N/A
EOEC_RET_AUTHCD	AUTHCODE	This should be populated with the authorization code returned from the vendor.
EOEC_CCI_HOSTCODE	HOSTCODE	N/A
EOEC_CCI_HOST_URL	HOSTURL	N/A

Message field	Alias	Populate with
EOEC_CCI_ORIGRSLT	ORIGRESULT	N/A
EOEC_RET_STATUS	TRSTATUS	N/A
EOEC_RET_STATUSMSG	N/A	N/A
EOEC_RET_AUTHDTTM	N/A	N/A
EOEC_CCI_RQSTTOKEN	N/A	N/A

Level 3 Record: EOEC_CCI_AVRSLT

Message field	Alias	Populate with
EOEC_MATCH_STREET	STREETMATCH	N/A
EOEC_MATCH_ZIP	ZIPMATCH	N/A

When writing the transformation program, use the alias name to reference the fields.

Note. The alias name is shown in the "Response — Original" message from within the Service Operations Monitor.

Agents can then process credit cards using their application-specific credit card transaction page to submit the transaction to the vendor for authorization, billing, authorization and billing, or credit. You can choose which types of transactions to permit.

See Also

Enterprise PeopleTools 8.50 PeopleBook: PeopleSoft Integration Broker

Enterprise PeopleTools 8.50 PeopleBook: Security Administration, "Setting up Digital Certificates and Single Signon"

Enterprise PeopleTools 8.50 PeopleBook: PeopleTools Portal Technology

Setting Up Credit Card Integration for Integration Broker

This section discusses how to configure integration for Integration Broker.

Configuring Integration for Integration Broker

To set up Integration Broker for credit card processing:

1. Define the Integration Broker Gateway if it's not already done.

2. Activate the delivered service (EOEC_CCI_SYNC) that is used for the credit card integration.
3. Set up an external node to use when using the XML-based interface to which the XML messages should be sent and to indicate where the processor is located.

Also specify the authentication option that you arranged with the credit card processor.

4. Set up routings.

Use the Routings tab in the Node component to add the EOEC_CCI_SYNC service to the node. To see the XML data before and after transformations, set the log detail to Header & Detail. This is helpful when troubleshooting your new integration.

5. Test the integration.

You can use the test component described below.

If you receive error messages when using Integration Broker, see the Troubleshooting the Integration Broker Setup section below:

Troubleshooting the Integration Broker Setup

Several sources of information are available when the setup is not successful. These include but are not limited to:

- Error messages stored on the message instance (view with the message monitor).
- IB gateway error log (<http://<GatewayMachine>:<Port>/PSIGW/errorLog.html>).
- IB gateway message log (<http://<GatewayMachine>:<Port>/PSIGW/msgLog.html>).
- Application server log for the active IB domain server on the database.
- Web server logs.

You can also do the following:

- Increase the log fence on the gateway properties file. This file is located in the following directory:
PS_CFG_HOME\webserv\<web-server>\applications\peoplesoft\PSIGW

If you set the log fence to five in the integration Gateway properties, you will receive more details in the error and message logs.

- Check the Service Operations Monitor to view the XML messages before and after the transformations (PeopleTools, Integration Broker, Monitor, Service Operations, Synchronous Services).

- Check the Header and Detail logs on the Synchronous Detail page (PeopleTools, Integration Broker, Service Operations Monitor, Monitor, Synchronous Details).

Problems are usually due to incorrect transformations between the two systems. Use these logs to ensure that your transformations are correct.

Your Response-Transformed message structure should look similar to this:

```
<?xml version="1.0"?>
<EOEC_CCI_RESPONSE xmlns:c="yourcompany.com">
  <FieldTypes>
    <EOEC_CCI_XMLRSP class="R"/>
    <EOEC_CCI_TRRSLT class="R">
      <RESULT type="NUMBER"/>
    </EOEC_CCI_TRRSLT>
    <EOEC_CCI_AVRSLT class="R"/>
    <EOEC_CCI_RSPNS class="R"/>
    <PSCAMA class="R"/>
  </FieldTypes>
  <MsgData>
    <Transaction>
      <EOEC_CCI_XMLRSP class="R">
        <UNIQUEID/>
        <EOEC_CCI_RSPNS class="R">
          <VENDOR/>
          <PARTNER/>
          <EOEC_CCI_TRRSLT class="R">
            <TRANSACTIONID>177</TRANSACTIONID>
            <RESULT>0</RESULT>
            <AVS/>
            <CVRESULT/>
            <MESSAGE/>
            <AUTHCODE>123456</AUTHCODE>
            <HOSTCODE/>
            <HOSTURL/>
            <ORIGRESULT/>
            <TRSTATUS/>
            <EOEC_RET_STATUSMSG/>
            <EOEC_RET_AUTHDTTM/>
            <EOEC_CCI_AVRSLT class="R">
              <STREETMATCH/>
            </EOEC_CCI_AVRSLT>
          </EOEC_CCI_TRRSLT>
        </EOEC_CCI_RSPNS>
      </EOEC_CCI_XMLRSP>
    </Transaction>
  </MsgData>
</EOEC_CCI_RESPONSE>
```

See Also

Enterprise PeopleTools 8.50 PeopleBook: PeopleSoft Integration Broker

Enterprise PeopleTools 8.50 PeopleBook: PeopleSoft Integration Broker Administration

Enterprise PeopleTools 8.50 PeopleBook: Security Administration, "Setting up Digital Certificates and Single Signon"

Enterprise PeopleTools 8.50 PeopleBook: PeopleTools Portal Technology

Setting Up Credit Card Interface Elements

This section discusses how to:

- Define connection parameters.
- Define accepted credit card types.
- Test the credit card interface.
- Test credit card transactions.

Note. The information in this section is used for credit card integration using Integration Broker, or any manual processing that you have set up for credit card processing vendors.

Pages Used to Set Up Credit Card Interface Elements

<i>Page Name</i>	<i>Definition Name</i>	<i>Navigation</i>	<i>Usage</i>
Credit Card Interface Installation	EOEC_CCI_INSTAL	Enterprise Components, Component Configurations, Credit Card Interface, Setup	Define connection parameters for credit card processing calls to a third-party vendor. Before you set up credit card processing options, establish your merchant account with a third-party vendor.
Card Type	EOEC_CCI_CARDTYPE	Enterprise Components, Component Configurations, Credit Card Interface, Credit Card Types	Define the types of credit cards you accept for credit card processing.
Test Credit Card Interface - Card Entry/Display	EOEC_CCI_TEST	Enterprise Components, Component Configurations, Credit Card Interface, Test Credit Card Interface, Card Entry/Display	Enter test credit card information that you can submit to verify that your credit card processing is functioning properly.
Test Credit Card Interface - Transaction	EOEC_CCI_TRANSACTION	Enterprise Components, Component Configurations, Credit Card Interface, Test Credit Card Interface, Transaction	Enter test credit card transaction information that you can submit to verify that your credit card processing is functioning properly.

Defining Connection Parameters

Access the Credit Card Interface Installation page (Enterprise Components, Component Configurations, Credit Card Interface, Setup).

Use the Credit Card Interface Installation (EOEC_CCI_INSTAL) page to set up connection parameters for credit card processing calls to a third-party vendor.

Note. Before you set up credit card processing options, establish your merchant account with a third-party vendor.

Note. Check the installation documentation for the product you are installing for specific details on setting up credit card interfaces.

- Credit Card Merchant ID:** A text field containing 'PEOPLESOF2'.
- Credit Card Hist. Backup Days:** A text field containing '0'.
- Credit Card Tracing:** A dropdown menu set to 'Connect with Trace'.
- On-line Transmission Retries:** A text field containing '0'.
- Address Verification Flag:** A dropdown menu set to 'Add Ver ON'.
- Type of Interface:** A dropdown menu set to 'Integration Broker'.
- Allowed Transaction Types:** A section header.
- *Credit Card Transaction Type:** A dropdown menu set to 'Authorize and Bill'.
- Process Credits?:** A checkbox that is checked.
- Connection Parameters:** A section header.
- Credit Card Processing Server:** A text field containing 'ICS2TEST.IC3.COM'.
- Credit Card IP Override:** An empty text field.

Credit Card Interface Installation page

Verify connection requirements with your vendor.

Credit Card Merchant ID Enter the merchant ID supplied by your vendor.

Credit Card Hist. Backup Days (credit card history backup days) If you create a process that archives history records, specify the number of days that you retain credit card authorization history records.

Credit Card Tracing This field is currently not used.

On-line Transmission Retries	Enter a value from 0 through 9 to specify how many times the system should attempt to retransmit transactions in the event of transmission failure.
Address Verification Flag	<p>Credit card transmissions can fail authorization if the address that you send doesn't exactly match the billing address for the credit card. Select from:</p> <p><i>Add Vf ON</i> (address verification on): Transactions fail when the address that you send does not match the credit card billing address. This is the default value.</p> <p><i>Add Vf OFF</i> (address verification off): Transactions do not fail when the address that you send does not match the billing address on the credit card.</p>
Type of Interface	<i>Integration Broker</i> Select to use XML integration using Integration Broker.

Allowed Transaction Types

Credit Card Transaction Type	<p>Select the types of transactions that your agents are allowed to submit. Disallowed transaction types are not available on the application-specific credit card transaction page. Select from:</p> <p><i>Authorization Reversal</i>: Your vendor can cancel the transaction after authorization and before payment is received. This makes the funds available if the transaction is cancelled.</p> <p><i>Authorize Only</i>: Your vendor verifies that the card is valid for the charge. For example, the customer has enough credit to pay for the order, the card is not stolen, and so forth. The vendor does not bill the credit card.</p> <p><i>Bill Only</i>: Your vendor bills the card without first verifying that the card is valid for the charge. Select this option if you have preauthorized the transaction and you want to submit the transaction for billing only.</p> <p><i>Authorize and Bill</i>: Your vendor performs both authorization and billing during the same transaction. The vendor charges the customer's credit card on receiving authorization.</p> <p><i>Credit Only</i>: Your vendor credits the customer's credit card.</p>
Process Credits	Select to permit agents to submit credit transactions as well as billing transactions. This option is available only if you selected either <i>Authorize and Bill</i> or <i>Bill Only</i> in the Credit Card Transaction Types field.

Connection Parameters

The third-party vendor that you integrate with will provide you with information to connect with their systems. Enter that information to enable your PeopleSoft system to make the connection when you submit a transaction for processing.

Defining Accepted Credit Card Types

Access the Card Type page (Enterprise Components, Component Configurations, Credit Card Interface, Credit Card Types).

Use the Card Type (EOEC_CCI_CARDTYPE) page to define the types of credit cards that you accept for credit card processing.

Card Type

Credit Card Type: 01

Credit Card Name: VISA

Credit Card Number Length: 16 *Credit Card Status: Active

Credit Card Valid Prefixes: 4

*Use Check Digit Algorithm: Y

Credit Card Expiration Days: 0

Card Type page

Oracle delivers data for most popular credit card types. You can modify existing definitions and add new ones.

Credit Card Type	Enter a value for the credit card.
Credit Card Name	Enter a credit card name such as Visa or MasterCard. The name should match the credit card type so that you can identify the card without memorizing the credit card type codes.
Credit Card Number Length	Enter the card's standard credit card number length. Before transmitting a request to your vendor, the system validates the length of the credit card number against this number.
Credit Card Status	<p>Select <i>Active</i> if you accept this type of credit card. Select <i>Inactive</i> if you don't accept this type of credit card. Inactive credit card types do not appear on the application-specific credit card transaction page or in the Test Credit Card Interface component.</p> <p>The default value for this field is <i>Inactive</i>.</p>
Credit Card Valid Prefixes	<p>Enter all valid prefixes for this type of credit card. Enter multiple prefixes in comma-separated format with no spaces in between. The system removes any characters other than numbers and commas when you move to another field.</p> <p>Before transmitting a request to your vendor, the system validates that the credit card number starts with a valid prefix.</p>
Use Check Digit Algorithm	<p>Select <i>Y</i> (yes) to use the modulus (MOD) 10 check digit algorithm to validate credit card numbers before transmitting requests to your vendor. The MOD 10 check digit algorithm verifies whether card numbers you enter into the system are legitimate.</p> <p>The default value for this field is <i>N</i>.</p>

Credit Card Expiration Days Enter a four digit numerical expiration value.

Testing the Credit Card Interface

Access the Test Credit Card Interface - Card Entry/Display page (Enterprise Components, Component Configurations, Credit Card Interface, Test Credit Card Interface, Card Entry/Display).

Use the Test Credit Card Interface - Card Entry/Display (EOEC_CCI_TEST) page to enter test credit card information that you can submit to verify that your credit card processing is functioning properly.

Test Credit Card Interface - Card Entry/Display page

The test that you can run on this page:

- Verifies that the card number you enter meets the requirements defined in the Credit Card Valid Prefixes field for the associated card type on the Card Type page.
- If you have set the Use Check Digit Algorithm field value to *Y*, verifies that the card number is valid based on the MOD 10 check digit algorithm.
- Verifies that you have entered values in the Exp. Month, Expiration Year, First Name and Last Name fields on this page.

You can use the following credit card sample data in your test transactions:

<i>Credit Card Type</i>	<i>Credit Card Number</i>
American Express	378282246310005
Diners Club/Carte Blanche	380000000000006
Discover	6011111111111117
MasterCard	5555555555554444
Visa	4111111111111111

Card Type	Select a card type to test. Available values are defined on the Credit Card Types page.
Credit Card Number	Enter the credit card number to test.
Exp. Month (expiration month), Expiration Year , Card Verification Number , First Name and Last Name	Enter card information to test.
Toggle Display	Click to switch between display-only and editable modes.
Test	Click to begin the test.
Test Results	The results of the test appear in this text box. If the card number is valid, the message VALID CARD NUMBER appears. If the card number is not valid, an explanatory message appears; the card number is incorrect or the card is expired, for example.

Testing Credit Card Transactions

Access the Credit Card Transaction Test page (Enterprise Components, Component Configurations, Credit Card Interface, Test Credit Card Interface, Transaction).

Use the Credit Card Transaction Test (EOEC_CCI_TRANSACT) page to enter test credit card transaction information that you can submit to verify that your credit card processing is functioning properly.

Card Entry/Display

Transaction

Credit Card Transaction Test

Transaction Input

Sequence:1

*Description:

Request ID:

Amount:

Token:

Select Transaction

*Trans. Type:Authorize

Process

Return Code:0

Class ID:TestTransaction

Test Results

Test Credit Card Interface - Transaction page

The test that you can run on this page verifies that your environment is set up correctly to process online credit card transactions using XML Compliant integration.

Note. This does not test the environment that is set up for batch credit card transactions.

Sequence and Request	Display a combination of numbers that distinguishes the transaction from other transactions. The combination of numbers are similar to a run control or job number.
Amount	Enter a transaction amount and click the Look up button to select a transaction currency.
Token	The token is a response value that is returned from the Credit Card processing service. It is another validation that can be referenced in regards to a specific transaction.

Trans. Type (transaction type)	<p>Choose a transaction type to test:</p> <p><i>Authorize</i>: Verify that the card is valid for the charge.</p> <p><i>AuthRev</i> (Authorization Reversal): Cancel the transaction after authorization and before payment is received.</p> <p><i>Bill</i>: Bill the card without first verifying that the card is valid for the charge.</p> <p><i>Auth/Bill</i> (Authorization/Bill): Perform both authorization and billing during the same transaction.</p> <p><i>Credit</i>: Credit the customer's credit card.</p>
Class ID	<p>Select <i>Test Transaction</i> (the default) or one of the following interface types that has been specified on the Credit Card Interface Installation page.</p> <p><i>ProcessBrokerTransaction</i>: Select if you want to test your XML-based interface.</p> <p><i>Interlink Transaction</i>: Select if you want to test your Business Interlink interface.</p>
Process	Click to process the test transaction.
Return Code	Enter a return code to test whether proper error messages and results are returned. Available codes and their descriptions are discussed in the Return Codes section subsequently.
Test Results	The results of the transaction test appear in this text box. Test result interpretations are discussed in the following sections.

Return Codes

You can enter any of the following return codes and click Process to view the corresponding description and error message in the Test Results area. These return codes and their corresponding error messages can appear in multiple areas. For example, when you are using the Test Credit Card Interface component, they appear on this test page. In an application, they appear as appropriate for that application's method of interacting with the credit card interface.

Return Code	Description
-3	Error Opening Trace File
-4	Vendor Error – ICS_INIT failed
-5	Unsupported Service
-6	Credit card number is invalid.
-7	Phone number is too long

<i>Return Code</i>	<i>Description</i>
-8	State field length is invalid
-9	Zip Code field is too long
-10	Amount must be greater than zero
-11	Vendor Error – ICS_SEND failed
-12	Decryption Failed
-15	Request ID is required
-16	Currency is required
-17	Phone is required
-18	Email ID is required
-19	Zip Code is required
-20	City is required
-21	Country code is required
-23	Address 1 is required
-99	Trace Run Only

Part 2

PeopleSoft Directory Interfaces

Chapter 2

Using PeopleSoft Directory Interface

Chapter 3

Reviewing Directory Data and Generating Reports

Chapter 2

Using PeopleSoft Directory Interface

This chapter provides an overview of PeopleSoft Directory Interface and discusses how to:

- Define and configure the directory.
- Set up directory authentication.
- Set up mappings.
- Set up entry membership rules.
- Load data into the directory.

Understanding PeopleSoft Directory Interface

PeopleSoft Directory Interface uses Lightweight Directory Access Protocol (LDAP) directory services to authenticate users of PeopleSoft applications.

PeopleSoft Directory Interface provides additional mappings and integration points, such as messages, that enable PeopleSoft data and LDAP data to stay synchronized. Most directory data, such as user ID, name, and email address, is also maintained in your PeopleSoft database. When you use PeopleSoft Directory Interface, you make selected PeopleSoft data available to the directory, and you maintain the data in the PeopleSoft database.

When information changes in the PeopleSoft database, PeopleSoft Directory Interface captures that updated information and automatically updates the equivalent information in the directory server, or it writes the updates to a file for you to apply at another time.

Understanding Data Mapping

PeopleSoft information is stored in tables according to a relational model. The information in your LDAP directory is stored in trees according to a hierarchical model. You use PeopleSoft Directory Interface to map selected PeopleSoft data to corresponding data in the directory service. When PeopleSoft Directory Interface receives user data from the PeopleSoft database, it can map the data objects to the corresponding objects in the directory.

For PeopleSoft Directory Interface to map PeopleSoft information to your directory, it needs information about the directory hierarchical structure, or *directory information tree*.

Entries are made up of a *distinguished name* (DN) and attribute and value pairs. The distinguished name identifies an entry's position in the tree, and the attributes hold the data that make up the entry.

Available attributes for an object class entry are specified in the directory schema. You must load the schema into the Directory Interface before you can map PeopleSoft data to the directory.

PeopleSoft Directory Interface mapping tables map LDAP attributes to PeopleSoft messages. Each message contains selected information about a PeopleSoft record and its fields.

Note. Refer to PeopleSoft application documentation for information about specific messages delivered by PeopleSoft applications.

Understanding Data Synchronization

After you have loaded PeopleSoft data into your LDAP directory, you can synchronize the data. To do this, use one of the following options:

- PeopleSoft Business Interlinks.

PeopleSoft Business Interlinks updates the data in real time, so that your directory information is always synchronized with PeopleSoft data.

- LDAP Data Interchange Format (LDIF) files.

You can load LDIF files as needed or defined by your system.

Note. The application server needs to be configured for receiving messages.

Delivered Business Interlinks

Oracle delivers the following business interlinks with PeopleSoft Directory Interface:

EO_DS_ADD	Adds a new entry to the directory by creating a distinguished name and its corresponding attributes.
EO_DS_BIND	Authenticates the information exchanged between the database and the directory.
EO_DS_DEL	Deletes an entry from the directory.
EO_DS_MODDN	Renames a directory entry. Changes its distinguished name by renaming the actual entry or changing its position in the directory entry.
EO_DS_MODIFY	Changes the attributes of an entry.
EO_DS_SEARCH	Searches for directory entries and their corresponding attributes.

Refer to *Enterprise PeopleTools 8.46 PeopleBook: PeopleSoft Business Interlinks* for more information.

Understanding Implementing PeopleSoft Directory Interface

Consider these PeopleSoft Directory Interface implementation guidelines for best results:

LDAP Searches	Some LDAP searches may generate LDAP referrals to other servers participating in your directory. You must be able to ping by hostname all servers in the directory from the application server. If any server is unreachable by hostname from the application server, you can add a line for the server to the hosts. Your directory information tree must have user entries at the leaf level. This is required when an entry needs to be moved from one branch to another. The entry needs to be at the leaf level so that the system can read user attributes, one of which is the password file on the application server.
Entry Limit	In the directory, configure the entry limit value to be larger than the number of rows that you expect will be returned. The default value is usually not sufficient.
Directory Tree	Your directory information tree must have user entries at the leaf level. This is required when an entry needs to be moved from one branch to another. The entry needs to be at the leaf level so that the system can read user attributes, one of which is the password.
Microsoft Active Directory	<p>The following items apply to implementations that use Microsoft Active Directory:</p> <ul style="list-style-type: none">• The registry key HKLM\System\CurrentControlSet\Services\NTDS\Parameters\Schema Update Allowed must be present and set to a nonzero DWORD on the Active Directory FSMO Role Owner.• When creating structural object classes in Microsoft Active Directory, you need to specify containment. PsftJobs can be children of the following classes of objects only: builtinDomain, organizationalUnit, and domainDNS.• You must add the server names in the Directory Setup component as they appear on the DNSHost Name attribute on the server entries under the CN=Sites entry.

Overview of Using PeopleSoft Directory Interface

This section briefly describes the steps needed to use PeopleSoft Directory Interface, including:

- Setting up in PeopleSoft Application Designer and PeopleSoft Integration Broker.
- Using the Directory Configurations component.

Setting Up in PeopleSoft Application Designer and PeopleSoft Integration Broker

Perform the following steps in PeopleSoft Application Designer and PeopleSoft Integration Broker.

Setting Up in PeopleSoft Application Designer

Access PeopleSoft Application Designer.

- Create authentication and user profile maps as needed.

If you are going to authenticate users with the directory server, a PeopleSoft user profile is required—that is, a row in the PSOPRDEFN table where PeopleSoft user information is stored. In this context, you cache LDAP user information inside your PeopleSoft system. Properties that you specify in the Mandatory and Optional Properties pages of the Mappings component are the columns in PSOPRDEFN that the system populates with values from your directory server. PeopleSoft applications use this cache of user information, not your directory server. Whenever a transaction requires user information, the application refers to the local PSOPRDEFN table instead of querying the directory server.

- Add Signon PeopleCode.

Directory authentication requires that Signon PeopleCode be enabled and configured with proper permissions. After a user signs onto the system and the Signon PeopleCode runs, the PeopleSoft system creates a row for the user in the user definition table by retrieving the LDAP information and creating a local cache. Signon PeopleCode maintains this row automatically and any changes made in the directory server are reproduced in the local cache. Using the Mappings component, set up mappings. To keep the data synchronized, you must map PeopleSoft data to the equivalent directory objects. PeopleSoft Directory Interface then associates the fields in the message with the attributes in the directory and updates the selected directory attributes with the field data from the message.

- Activate the DSCHNL channel.

Open the message channel and select *Run*.

See *Enterprise PeopleTools 8.50 PeopleBook: PeopleSoft Application Designer*

Setting Up in PeopleSoft Integration Broker

Access PeopleSoft Integration Broker.

- Activate a relevant node.

This node should be the default local node.

- Define a service operation.

Note that the service operations, and messages to include in the service operations, depend on the application. For example, in an human resources implementation, you might want to include messages such as Dept, Location, Person, and Job in a service operation, in addition to core messages such as DSMINPUT.

See *Enterprise PeopleTools 8.50 PeopleBook: PeopleSoft Integration Broker*

Using the Directory Configurations Component

Access Directory Configurations component (PSDSSETUP) from the browser menu.

- Using the Directory Configurations component, configure the directory.

Enter appropriate connection information such as the server name (DNS or IP address) and the listening port number, the user DN, and associated password.

- Using the Schema Management page, select names of object classes and attribute types and then cache the schema.

- To keep the data synchronized, you must map PeopleSoft data to the equivalent directory objects.

Set up mappings using the Mappings component. After this is completed, PeopleSoft Directory Interface associates the fields in the message to the attributes in the directory and updates the selected directory attributes with the field data from the message.

- Using the Membership Rules component, create rules and memberships, if desired.
- Load data in the directory.
- Set directory search criteria.

Enter search parameters to query the directory and view the results.

Common Elements Used in This Chapter

Directory ID	Unique identifier for the directory.
Description	A brief description of the directory.
Directory Product	Select the directory product from the drop-down list box.
Default Connect DN	Displays the connect distinguished name associated with the directory ID that you selected. Use this ID to connect to the directory server.
Password	Password to access the directory.
LDAP Server	The name of the server where the directory resides.
Port	The LDAP server port associated with the LDAP server that you select.
SSL Port	The secure socket layer port.

Defining and Configuring the Directory

Use the Directory Configurations component (PSDSSETUP) to define and configure the directory connection. This section discusses how to:

- Configure the directory connection.
- Cache the schema.

- Delete the directory configuration.

See Also

Enterprise PeopleTools 8.50 PeopleBook: Security Administration, "Employing LDAP Directory Services," Configuring the LDAP Directory

Pages Used to Define and Configure the Directory

Page Name	Definition Name	Navigation	Usage
Directory Setup	DSDIRSETUP	Enterprise Components, Directory Interface, Definitions, Directory Configurations, Directory Setup	Enter values to configure the directory.
Additional Connect DN's	DSSERVERID	Enterprise Components, Directory Interface, Definitions, Directory Configurations, Additional Connect DN's	Add values for additional connect DN's.
Schema Management	DSEXTINSTALL	Enterprise Components, Directory Interface, Definitions, Directory Configurations, Schema Management	Manage schema, and apply PeopleSoft schema extensions.
Test Connectivity	DSSRCHRSLT	Enterprise Components, Directory Interface, Definitions, Directory Configurations, Test Connectivity	Test the directory connectivity.
Cache Schema	DSSCHEMACACHE	Enterprise Components, Directory Interface, Definitions, Schema Cache	Cache the schema.
Delete Directory	DSPURGEDIRID	Enterprise Components, Directory Interface, Definitions, Directory Deletions	Delete the directory configuration.

Configuring the Directory Connection

This section discusses:

- Set up the directory connection.
- Connect additional DN's.

- Manage the schema.

Setting up the directory connection

Access the Directory Setup page (Enterprise Components, Directory Interface, Definitions, Directory Configurations, Directory Setup).

Use the Directory Setup (DSDIRSETUP) page to enter values to configure the directory.

Directory Setup page

Connecting Additional DN's

Access the Additional Connect DN's page (Enterprise Components, Directory Interface, Definitions, Directory Configurations, Additional Connect DN's). Add more connect DN's and passwords, if needed.

Use the Additional Connect DN's (DSSERVERID) page to add values for additional connect DN's.

Additional Connect DN's page

Managing the Schema

Access the Schema Management page (Enterprise Components, Directory Interface, Definitions, Directory Configurations, Schema Management).

Use the Schema Management (DSEXTINSTALL) page to manage schema, and apply PeopleSoft schema extensions.

Directory Setup

Additional Connect DN's

Schema Management

Test Connectivity

Directory ID: DEMO_DIRECTORY

Select All

Deselect All

Apply PeopleSoft Schema Extensions

Customize

Find

View All

First

1 of 1

Last

Apply	Type	Name	Object Identifier	Revision	Details
<input type="checkbox"/>					<div>Details</div>

Details

Apply

Schema Cache Information

[Schema Cache Process](#)

Last Update Date/Time:by:

Schema Management page

Activate the check boxes of those object classes or attribute types that you want applied to the cache schema.

Testing the Connectivity

Access the Test Connectivity page (Enterprise Components, Directory Interface, Definitions, Test Connectivity).

Use the Test Connectivity (DSSRCHRSLT) page to test the directory connectivity.

Running Bind Tests
 Host:DIRDEVDS:389
 DN:cn=admin,o=config
 Result:**FAIL**

Host:DIRDEVDS:389
 DN:Alternate ConnectDN
 Result:**FAIL**

Running Search Tests
 Host:DIRDEVDS:389
 Reading RootDSE:**FAIL**
 Reading Schema:**FAIL**

Test Connectivity page

When you access the Test Connectivity page, the connection test launches automatically. The results appear in the page. A successful test shows the message *SUCCESS* in green.

The preceding example shows the message *FAILED* in red, confirming that the connection test failed.

Verify that your directory server configuration details contain the correct values (correct server name, port, and so on).

Caching the Schema

Access the Cache Schema page (Enterprise Components, Directory Interface, Definitions, Schema Cache).

Use the Cache Schema (DSSCHEMACACHE) page to cache the schema.

*Directory ID:

Server Name:

[Process Monitor](#)

Cache Schema

Enter the directory ID and server name of the schema to be cached and click the Cache Schema Now button.

Deleting the Directory Configuration

Access the Delete Directory page (Enterprise Components, Directory Interface, Definitions, Directory Deletions).

Use the Delete Directory (DSPURGEDIRID) page to delete the directory configuration.

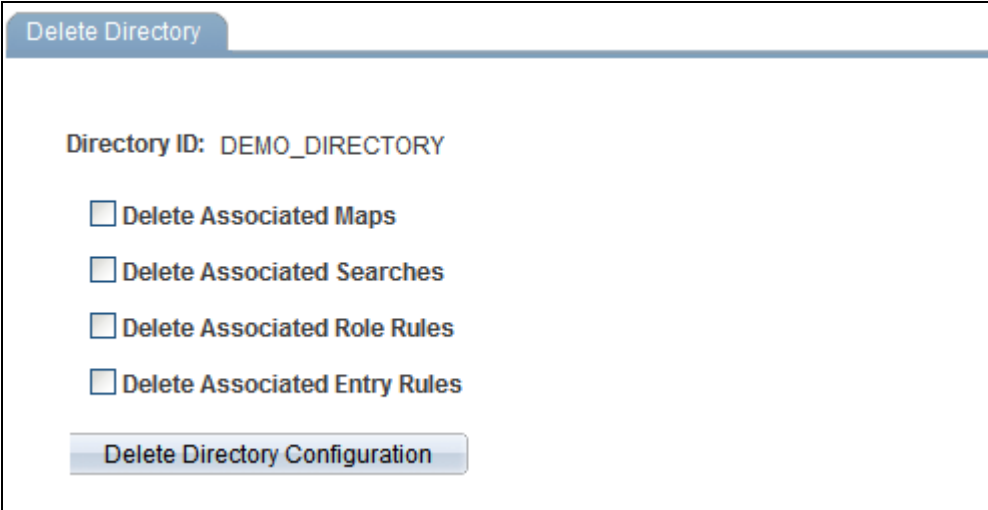

Delete Directory

Directory ID: DEMO_DIRECTORY

☐ Delete Associated Maps

☐ Delete Associated Searches

☐ Delete Associated Role Rules

☐ Delete Associated Entry Rules

Delete Directory Configuration

Delete Directory page

Select the check boxes for the desired directory configuration deletions.

(Optional) Setting Up Directory Authentication

This section discusses how to:

- Use map authentication.
- View user properties.

For information about setting up authentication servers, user profile maps, and role membership rules, refer to the following documentation.

See Also

Enterprise PeopleTools 8.50 PeopleBook: Security Administration, "Employing LDAP Directory Services," Creating the Authentication Map.

Enterprise PeopleTools 8.50 PeopleBook: Security Administration, "Employing LDAP Directory Services," Creating User Profile Maps.

Pages Used to Set Up Directory Authentication

<i>Page Name</i>	<i>Definition Name</i>	<i>Navigation</i>	<i>Usage</i>
Authentication	DSSECMAPMAIN	Enterprise Components, Directory Interface, Mappings, Authentication	Create a mapping for the directory that the system relies on for authenticating users.
Mandatory User Properties	DSUSRPRFLMANMAP	Enterprise Components, Directory Interface, Mappings, User Profiles, Mandatory User Properties	Specify the attributes required for sign-in. You can have the system retrieve these mandatory values from the directory server, or you can enter default values.
Optional User Properties	DSUSRPRFLOPTMAP	Enterprise Components, Directory Interface, Mappings, User Profiles, Optional User Properties	Specify optional user properties to store in and retrieve from the directory. You can specify general, permission list, and workflow attributes. All these attributes appear in the User Profile component.

Using Map Authentication

Access the Authentication page (Enterprise Components, Directory Interface, Mappings, Authentication).

Use the Authentication (DSSECMAPMAIN) page to create a mapping for the directory that the system relies on for authenticating users.

Authentication

Map Name: CSS_AUTH_MAP **Status:** Active

Directory Information

Directory ID: DEMO_DIRECTORY

☐ Anonymous Bind ☐ Use Secure Socket Layer

Connect DN: cn=admin,0=config

User Search Information

Search Base: 0=CORP

Search Scope: Sub

Search Attribute: cn

Search Filter: (cn=%SignonUserId)

List of Servers

Customize | Find | View All | First 1 of 1 Last

SeqNum	LDAP Server
	DIRDEVDS

Authentication page

Anonymous Bind If directory data required for authentication and user profile maintenance is visible to an anonymous connection, you can select this check box.

Use Secure Socket Layer Select if you are using SSL between the PeopleSoft system and the directory server.

Viewing User Properties

Access the Mandatory User Properties or Optional User Properties page (Enterprise Components, Directory Interface, Mappings, User Profiles, Mandatory User Properties).

Use the Mandatory User Properties (DSUSRPRFLMANMAP) page or the Optional User Properties (DSUSRPRFLOPMAP) page to specify the attributes required for sign-in. You can have the system retrieve these mandatory values from the directory server, or you can enter default values.

Mandatory User Properties	Optional User Properties
User Profile Map: CSS_USER_PROFILE_MAP	
*Authentication Map: <input type="text" value="CSS_AUTH_MAP"/>	Status: Active
Directory ID: DEMO_DIRECTORY	
*User ID Attribute: <input type="text" value="cn"/>	
ID Type	
*ID Type: <input type="text" value="NON"/> None	
*ID Type Attribute: <input type="text" value="None"/>	
Default Role	
<input type="checkbox"/> Use default Role	Role Name: <input type="text"/> Role Attribute: <input type="text"/>
Language	
<input checked="" type="checkbox"/> Use Default Language Code	Language Code: <input type="text" value="English"/> LangCD Attribute: <input type="text"/>

Mandatory User Properties page

Select Authentication Map and set check boxes and field values as needed.

Mandatory User Properties

Optional User Properties

User Profile Map: CSS_USER_PROFILE_MAP

Optional User Properties					Customize Find View All  First 1 of 1 Last	
User Profile Property	Use Constant Value	Attribute Name	Constant Value	Always Update		
<input type="text"/>	<input type="checkbox"/>	<input type="text"/>		<input type="checkbox"/>	<input type="button" value="+"/>	<input type="button" value="-"/>

Optional User Properties page

The default shows the Attribute Name field available. If you select the Use Constant Value check box, the Constant Value field becomes available instead.

Setting Up Mappings

This section provides an overview of mapping and discusses how to:

- Create mappings.

- Modify a distinguished name.
- Specify distinguished name details.
- Translate or perform functions with database values.
- Specify distinguished name defaults.
- Map PeopleSoft data to directory object class attributes.
- Locate delivered messages.

Understanding Mapping

You map PeopleSoft data to the equivalent directory objects to keep the data synchronized. PeopleSoft Directory Interface receives PeopleSoft data from messages contained within service operation that you publish whenever a business event associated with the messages identified in the Directory Mapping component. Each message contains information about records and the most recent data for the record fields. Using the mapping information that you set up, PeopleSoft Directory Interface associates the fields in the message with the attributes in the directory and then updates the selected directory attributes with the field data from the message. Additionally, you can define a constant value or a PeopleCode function that returns a value to supply data used in building temporary Directory Information Trees when not all data exists for an entry.

Pages Used to Set Up Mappings

<i>Page Name</i>	<i>Definition Name</i>	<i>Navigation</i>	<i>Usage</i>
Map Details	EO_DSMAP	Enterprise Components, Directory Interface, Mappings, Directory maps, Map Details	Set up a mapping and enter the data relationship details between PeopleSoft data and directory data.
Modify Connect DN - Directory Interface	EO_DSUSERDN	Click the Modify Connect DN button on the Map Details page.	Modify the Connect DN.
DN Details	EO_DSDN	Enterprise Components, Directory Interface, Mappings, Directory maps, DN Details	Set up the relationship between the data contained in the message that you selected on the Message Details page and the directory entry's distinguished name.
DN Defaults	EODS_DN_DEFAULTS	Enterprise Components, Directory Interface, Mappings, Directory maps, DN Defaults	Define a constant value or PeopleCode function that returns values that supply the blank values on the Directory Information Tree.

<i>Page Name</i>	<i>Definition Name</i>	<i>Navigation</i>	<i>Usage</i>
Attribute Details	EO_DSATTRIB	Enterprise Components, Directory Interface, Mappings, Directory maps, Attribute Details	Set up the relationship between the data in the message that you selected on the Message Details page and the directory object class attributes.

Creating Mappings

Access the Map Details page (Enterprise Components, Directory Interface, Mappings, Directory maps, Map Details).

Use the Map Details (EO_DSMAP) page to set up mapping and enter the data relationship details between PeopleSoft data and directory data.

Map Details
DN Details
DN Defaults
Attribute Details

Map Name: DEPARTMENT

*Description: Department Mapping
Status: Active

Long Description: Maps PeopleSoft Departments to Organizational Units - EXAMPLE

Message Information

*Message Name: DEPT_SYNC_EFF
Function:

Method Name:

Directory Connect Information

*Directory ID: DEMO_DIRECTORY

LDAP Servers Sequencing
Customize | Find | View All | First 1 of 1 Last

SeqNum	Server	Port
1	DIRDEVDS	389

Directory Search Base: ou=root,dc=DSI,dc=peoplesoft,dc=com

Default Connect DN: cn=admin,0=config
Modify Connect DN

Output Type: F File Format

Retain Original Directory Data:

Map Object Class
Find | View All | First 1 of 1 Last

Directory Object Class:

Map Details page

Status

Select the appropriate status from the following values.

- *Active*: The map is active and ready to be used.
- *Inactive*: The map is not ready to be used.
- *Remote*: The map is not used at this time, and may appear to be unavailable.

Message Information

Message Name	Select the message to associate with this mapping. The message contains the PeopleSoft records and fields that have the data that you want to associate with the attributes that make up the directory entry that you select in the Directory Connect Information group box. For example, if you select the output – DEPTID object class, select the department (DSDEPT_SYNC) message because it contains the fields relevant to the department object class.
Function	Enter the name of the PeopleCode function that you want to run using this message as an input parameter. The function can use any of the fields contained in the message to produce an output value for one or more of the fields that you map. This enables you to use a field in a function without mapping to it directly. For example, if you want the employee ID value sent to the directory to be a value combining the employee ID and the salary code, enter a function that produces that value. You then need to map only to the EmplID field to insert the derived employee ID in the directory.

Directory Connect Information

SeqNum (directory sequence number)	Indicate the order in which the server should be used when the system processes this mapping. If the first server is unavailable, the system attempts to access the other servers in sequence until it finds an available one. If you are using multiple servers, this enables you to distribute the load across servers.
Directory Search Base	Enter a directory search base. The search base is the entry in the directory information tree from which the system begins a search relating to this mapping. For example, if on the Attribute Details page you select to have a field value updated indirectly, PeopleSoft Directory Interface searches for and updates all instances of that field in entries from that point in the information tree down.
Modify Connect DN	Click to access the Modify Connect DN - Directory Interface page to modify the connect DN.
Output Type	<p>Select the method that the system should use to send the mapped data to the directory data. Select <i>I</i> to send data to the directory directly through a business interlink. Select <i>F</i> to send data to an LDAP Data Interchange Format (LDIF) file to be manually updated in the directory.</p> <p>Use the same output type for all your mappings to keep data consistent in the directory.</p>
Retain Original Directory Data	When you move data in your directory using the PeopleSoft Directory Interface, the Directory Interface copies the data to the new location and then deletes the old version. Select this check box to preserve the original data. You can select this check box at a later date provided that you do it before the data move.

Note. Select this check box if your directory contains binary data. Move the binary data with your directory administrative tool.

Map Object Class

Directory Object Class Select one or more directory object classes. The object classes that you select determine the attributes that you can map to PeopleSoft data.

Modifying the Distinguished Name

Access the Modify Connect DN - Directory Interface page. Click the Modify Connect DN button on the Map Details page.

Use the Modify Connect DN - Directory Interface (EO_DSUSERDN) page to modify the connect DN.

Directory Interface

Directory ID: DEMO_DIRECTORY

☐ Use Default (Admin) DN? (Y/N)

Customize Find First 1-2 of 2 Last		
	User DN	Select
1		<input type="checkbox"/>
2	Alternate ConnectDN	<input type="checkbox"/>

Modify Connect DN - Directory Interface page

- Use Default (Admin) DN? (Y/N)**(use default [administrative] distinguished name)

Select to use the default connect distinguished name value that you set up in PeopleTools.
- User DN** (user distinguished name)

Displays the alternative IDs that you can use to connect to the specified directory ID. You can use a user ID (and password) other than the default one listed on the Directory Setup page in PeopleTools. Because the default user ID is most likely an administrative ID, you can set up a more secure user ID for the scope of the mapping.

Specifying Distinguished Name Details

Access the DN Details page (Enterprise Components, Directory Interface, Mappings, Directory maps, DN Details).

Use the DN Details (EO_DSDN) page to define a constant value or PeopleCode function that returns values that populate the blank values on the Directory Information Tree.

Map Details

DN Details

DN Defaults

Attribute Details

Map Name: DEPARTMENT

Department Mapping

DN Details

Customize | Find | View All | First 1-2 of 2 Last

Attr Seq No	Attribute	Seq	Use Constant?	Record	Field Name	Constant Value			
1	ou	1	<input checked="" type="checkbox"/>			root,dc=DSI-DS			
2	ou	1	<input type="checkbox"/>	DEPT_TBL	LOCATION				

DN Details page

Associate the data contained in the message that you selected on the Map Details page with the entry's distinguished name.

DN Details

Attr Seq No (attribute sequence number)

The system assigns an attribute sequence number to the attributes. Some directory attribute values consist of multiple values. The attribute sequence number distinguishes between the different attribute values and indicates to PeopleSoft Directory Interface the order in which the PeopleSoft values and constant values should be assigned to the attribute.

Attribute

Select the directory attributes associated with the mapping's distinguished name. For example, for the Department entry, map the o – Corporation first, the l – location second, and then the ou – Department attribute.

Seq (sequence)

Enter the sequence number of the directory attribute. The directory builds the entry's distinguished name using the attributes in sequential order.

Use Constant and Constant Value

Select to use the constant value that you enter in the Constant Value field to supply this attribute instead of a PeopleSoft field value.

Record and Field Name

Select the name of the record that contains the PeopleSoft field and the PeopleSoft field containing the value to assign to this attribute.

Click to access the DN Attribute Function - Directory Interface page and translate database values or instruct the system to perform functions with database values.

Note. Use this page when constructing distinguished names across active directory multiple domains.

Example Entry

An entry's distinguished name is built by applying the attributes in a sequential order. The order for the department entry example would be constructed using the data in the following table:

<i>Sequence Number</i>	<i>Directory Attribute</i>	<i>Attribute Sequence Number</i>	<i>Use Constant Value</i>	<i>Record (Table) Name</i>	<i>Field Name</i>	<i>Constant Value</i>
1	o	1	Yes			Corp
2	l	1	No	DEPT_TBL	LOCATION	NA
3	ou	1	No	DEPT_TBL	DEPTID	NA

Translating or Performing Functions with Database Values

Access the DN Attribute Function - Directory Interface page (Enterprise Components, Directory Interface, Mappings, Directory maps, Attribute Details).

Use the DN Attribute Function - Directory Interface (EO_DSDN_XLAT) page to set up the relationship between the data in the message that you selected on the Message Details page and the directory object class attributes.

Directory Interface

Transform the value using:

☐ Translate Value
☐ Peoplecode Function
☒ Don't Tranform value

Scroll Area

Find | View All First 1 of 1 Last

Database Value:

Attribute/Transformed Value:

+

-

PeopleCode Function Name:

DN Attribute Function - Directory Interface page

Translate Value Select to replace the database value with the Distinguished Name field value for the selected attribute.

PeopleCode Function Select to use the selected database object value as a parameter in a PeopleCode function. The system uses the resulting value as the attribute's distinguished name.

Don't Transform value	Select to instruct the system to keep the database value as is. This option is the default value for this field.
Database Value	<p>Enter the database value that you want the system to replace. For example, every time the database value <i>Vancouver</i> appears in the Location attribute, the system replaces it with the distinguished name <i>Van</i>.</p> <p>This field is available only when you select Translate Value as the transformation option.</p>
Distinguished Name	<p>Enter the distinguished name value to replace the database value.</p> <p>This field is available only when you select Translate Value as the transformation option.</p>
PeopleCode Function Name	<p>Enter the PeopleCode function that the system should use to calculate the distinguished name for the selected attribute.</p> <p>This field is available only when you select PeopleCode Function as the transformation option.</p>

Setting Up PeopleCode Attribute-Level Functions

When the mapping function accesses the values in the selected field, the field value is passed into a PeopleCode function as a parameter and the output is assigned to the attribute in the directory.

Before you can enter a function on this page in the PeopleCode Function Name field, you must set up the function in the FUNCLIB_EO_DS.DSDYNFUNC FieldFormula.

To create a function:

1. Open the FUNCLIB_EO_DS.DSDYNFUNC FieldFormula.
2. Add a section in DSDynamicAttrFunc.
3. In the evaluate statement, add the following section for each function that you want to add (*FuncX* is equal to your function name):

```
When = 'FuncX'
  FuncX(&AttrIn, &AttrRT);
  Break;
```

4. Define a DSDynamicAttrFunc PeopleCode function.

The parameter list must contain two parameters, an attribute type string input and an attribute type string output.

PeopleCode Function Example

The following example displays the setup for functions FuncX, FuncY, and FuncZ.

DSDYNFUNC (field)	FieldFormula
<pre> Function FuncX(&AttrIN As string, &AttrRT As string) End-Function; Function FuncY(&AttrIN As string, &AttrRT As string) End-Function; Function FuncZ(&AttrIN As string, &AttrRT As string) End-Function; Function DSDynamicAttrFunc(&FuncName As string, &AttrIN As string, &AttrRT As string) Evaluate &FuncName When = "FuncX" FuncX(&AttrIN, &AttrRT); Break; When = "FuncY" FuncY(&AttrIN, &AttrRT); Break; When = "FuncZ" FuncZ(&AttrIN, &AttrRT); Break; When-Other Break; End-Evaluate; End-Function; </pre>	

Setup functions on the FUNCLIB_EO_DS.DSDYNFUNC FieldFormula

Specifying Distinguished Name Defaults

Access the DN Defaults page (Enterprise Components, Directory Interface, Mappings, Directory maps, DN Defaults).

Use the DN Defaults (EODS_DN_DEFAULTS) page to define a constant value or PeopleCode function that returns values that populate the blank values on the Directory Information Tree.

Map Details	DN Details	DN Defaults	Attribute Details				
Map Name: HR_PERSON Person Mapping Status: Active ▼ Distinguished Name: dn: uid={DSIDENTIFICTN.DSUID}, ou={JOB.DEPTID}, l={JOB.LOCATION}, dc=peoplesoft,dc=can,dc=com							
DN Defaults							
Sequence Number	Record (Table) Name	Field Name	DN Attribute	Object Method	Constant/Parameter	Force	
1	JOB	LOCATION	l		POI	<input type="checkbox"/>	+ -
2	JOB	DEPTID	ou	HCDI_SERVICES:HCD		<input type="checkbox"/>	+ -

DN Defaults page

This page enables you to define defaults for any Record.Field value that is left blank in the data rowset of the message that is used to populate the map. For example, you can enter defaults to enter the blanks left by the lack of Department/Location data for the Persons of Interest constructed by the PeopleSoft Directory Interface.

In the preceding sample page, the value for JOB.DEPTID is by default a method called HCIDI_SERVICES:HCIDIUtilities.DeptID. This method returns a DeptID constant.

Note. The syntax for the method needs to be fully qualified using the following format: Package_Name:App_Class_Name.Method_Name.

Seq (sequence number)	Displays the sequence number for this attribute.
Record (Table) Name	Select the record name for the value. This field is required.
Field Name	Select the field name for the value. This field is required.
DN Attribute	The name of the distinguished name attribute.
Object Method	Enter the object method you are using to supply the value, if applicable. Leave this field blank if you are using a constant or parameter to supply the value.
Constant/Parameter	Enter the values for the constant or the parameter, if applicable. Leave this field blank if you are using an object method to supply the value.
Force	Select to overwrite the Record.Field values at runtime, even if the values exist.

Mapping Data to Directory Object Class Attributes

Access the Attribute Details page (Enterprise Components, Directory Interface, Mappings, Directory maps, Attribute Details).

Use the Attribute Details (EO_DSATTRIB) page to set up the relationship between the data in the message that you selected on the Message Details page and the directory object class attributes.

Map Details

DN Details

DN Defaults

Attribute Details

Map Name: HR_PERSON

Mandatory

Customize | Find | | First 1 of 1 Last

Attr Seq No	Attribute	Sequence	Use Constant?	Record	Field Name	Constant Value	Enable Indirect Update			
1	ou	1	<input type="checkbox"/>	DEPT_TBL	DEPTID		<input type="checkbox"/>			

Optional

Customize | Find | | First 1 of 1 Last

Attr Seq No	Attribute	*Sequence	Use Constant?	Record	Field Name	Constant Value	Enable Indirect Update			
1	description	1	<input type="checkbox"/>	DEPT_TBL	DESCR		<input type="checkbox"/>			

Attribute Details page

On this page, associate the fields contained in the message that you selected on the Map Details page with the attributes that provide more detail about an entry. Some attributes are mandatory (an object class's mandatory attributes are defined in the directory schema) and must be mapped to either a constant value or record or field. For the department example, you would map PeopleSoft records and fields to the mandatory attributes (such as DeptID), and you could add additional attributes that would give you more information about the object class, such as description.

Note. The system does not update related-display field values unless the source field is also mapped. If the source field is not mapped, the audit process still indicates and enables you to update any discrepancies. For example, when you map to an employee's job code, the directory entry also includes the job code description. If you change the job code description on the Job Code component, the system updates the related-display description field on the employee's Job Data page, but it does not update to the directory, because it is not included in the mapping.

Warning! The fields that you map to mandatory attributes must contain data or the mapping will fail. You can guarantee that data will be in the fields by mapping mandatory attributes to required fields.

- Attr Seq No (attribute sequence number)

Displays the attribute sequence number assigned to this attribute.
- Attribute

In the Mandatory scroll area, the system displays the mandatory attributes for this object class.

In the Optional scroll area, select optional attributes.
- Seq (sequence number)

Enter a sequence number for this attribute. Some directory attribute values are made up of multiple values. The attribute sequence number distinguishes between the different attribute values and indicates to PeopleSoft Directory Interface the order in which the PeopleSoft values and constant values should be assigned to the attribute.

Ind Upd (indirect update) Select if the field that you selected is used as an attribute in the directory outside of this mapping and you want it to be updated when this field is updated. The system updates attributes only in entries at lower levels on the directory information tree than this entry.

Locating Delivered Messages

Your PeopleSoft application that supports the PeopleSoft Directory Interface delivers a set of messages to be used to share information with your directory service.

Note. If you have upgraded from a PeopleTools 8.47 or earlier release, the upgrade program creates service operations for these messages. The service operation names and message names are the same.

For information about this delivered data and how it works in conjunction with the PeopleSoft Directory Interface, see your PeopleSoft application documentation.

(Optional) Setting Up Entry Membership Rules

This section discusses how to:

- Create entry definitions.
- Specify entry membership rules.

Entry membership rules enable you to modify a directory entry, such as a group, based on criteria stored in the PeopleSoft database. This feature provides a method to match any type of directory entry to rules that are meaningful in PeopleSoft applications. You can use membership rules to create any type of logical grouping in the directory. The groupings are not restricted to security purposes.

Pages Used to Set Up Entry Membership Rules

<i>Page Name</i>	<i>Definition Name</i>	<i>Navigation</i>	<i>Usage</i>
Entry Definition	EO_DSCONTAINERDEFN	Enterprise Components, Directory Interface, Membership Rules, Entry Rules, Entry Definition	Create a directory entry definition.
Entry Membership Rules	EO_DSSECRULES	Enterprise Components, Directory Interface, Membership Rules, Entry Rules, Entry Membership Rules	Establish entry membership rules.

Creating Entry Definitions

Access the Entry Definition page (Enterprise Components, Directory Interface, Membership Rules, Entry Rules, Entry Definition).

Use the Entry Definition (EO_DSCONTAINERDEFN) page to create a directory entry definition.

- Entry Name:** IPLANET_ENTRIES
- Description:** IPLANET ENTRIES
- Active Flag:** Active
- Directory ID:** DEMO_DIRECTORY
- Directory Search Parameters:**
 - Search Base:** dc=corp,dc=peoplesoft,dc=com
 - Search Scope:** Sub
 - Build Filter** (button)
 - Refresh Search Filter** (button)
 - Clear Search Filter** (button)
 - Search Filter:** (&(cn=Managers)(objectClass=groupOfUniqueNames))
- Search Attributes:**
 - Directory Attribute:** (empty field)
 - + -** (buttons)
- Trigger Map Names:**
 - Map Name:** (empty field)
 - + -** (buttons)

Entry Definition page

- | | |
|--------------------|---|
| Entry Name | Displays the entry name that you entered on the search page. The system uses this value for the entry name throughout the application, so it must be the name of an existing entry in the external directory. The PeopleSoft system assumes that the name is unique in the directory. |
| Active Flag | Select to activate rules. Rules that are not active do not run. |

Directory Search Parameters

Search Base	Enter the distinguished name of the base under which this entry will be located in the directory. The application performs an LDAP search to retrieve the distinguished name of the entry using this field as the base.
Search Scope	<p>Select from:</p> <p><i>Base</i>: The query searches only the value in the Search Base field.</p> <p><i>One</i>: The query searches only the entries one level down from the value in the Search Base field.</p> <p><i>Sub</i>: The query searches the value in the Search Base field and all entries beneath it.</p>

Build Filter

()	Select the check boxes below the parentheses to group expressions. You can group more than one line together using the check box on the left for the first line and the check box on the right for the last line.
Attribute	Enter the name of the attribute that will store the members of the entry in the external directory. It is typically set to <i>member</i> , but the attribute name could be anything that you choose.
Operation	Assign an operator to your rule such as <, <=, <>, =, >, or >=.
Value	Assign a value to the attribute in your rule.
And/Or	To add another line to your rule, select <i>AND</i> or <i>OR</i> depending on your rule logic. Select <i>END</i> to signify the end of the search. Select <i>NONE</i> if you are not using this kind of filter.
Refresh	After you make changes using the Build Filter options, click this button to update the Search Filter edit box to reflect the changes.
Clear LDAP Filter	Click to delete all values from the Search Filter edit box and the Build Filter selections.
Search Filter	Displays the filter that the system applies to the search for the distinguished name of the defined entry. This field typically displays the directory object class of the entry in the form "objectclass = GroupOfUniqueNames", for example. This indicates what type of entry to search. To retrieve the correct entry distinguished names, the system adds the name of the entry to the search filter at runtime. The name retrieved by the LDAP search using this filter is tied to the rules defined in the Entry Membership Rules page. When these rules run, the employee that the system is currently processing is either added to or deleted from the distinguished name retrieved by the search.

Search Attributes

Directory Attribute

Select the attribute of the entry being defined that will contain all the members of this entry. This attribute must be valid for the current entry in the directory. The employees that satisfy the entry membership rules of this entry are added under this entry as a new value of this attribute. Because of this, as many attribute values may exist as employees satisfying the entry membership rules. If this field is left blank, the application uses *member* as a default attribute name.

Trigger Message Names

Map Names

Select the names of the maps to associate with the entry definition. Besides being a security feature, this also improves performance at runtime, because only applicable rules are evaluated.

Note. Run the directory audit if an entry rule has changed or if you want to initialize the directory entries.

Specifying Entry Membership Rules

Access the Entry Membership Rules page (Enterprise Components, Directory Interface, Membership Rules, Entry Rules, Entry Membership Rules).

Use the Entry Membership Rules (EO_DSSECRULE) page to establish entry membership rules.

Entry Membership Rules page

Entry Membership Rules

Sequence

Displays the sequence of a rule within a rule set. The sequence becomes significant when you enter more than one rule.

NOT	Select to negate the rule that you enter. This is similar to using the symbol / to reverse the truth value of an operand.
()	Select the check boxes to add parentheses around your rule. You can group more than one line together using the check box on the left for the first line and the check box on the right for the last line.
Record and Field Name	Enter the name of the PeopleSoft record and field containing the information to be tested.
Operation	Enter the appropriate operator, such as: < , <= , <> , = , > , or >= .
Value	Enter the value on which the employee's data needs to be tested. This can be any value of the same type as the field used in the rule, such as String, number, date, and so on.
AND/OR	To add another line to your rule, select <i>AND</i> or <i>OR</i> depending on your rule logic. Select <i>END</i> to signify the end of the search. Select <i>NONE</i> if you are not using this kind of filter.

The entry rules are logical expressions that can be either true or false. They are composed of filters on database objects associated by logical operators. Rules have the following form:

```
[NOT] [ ( ] Record . Field operatorConstant [ ) ] [AND/OR]
```

The symbols between square brackets are optional. The operator can be <, <=, <>, =, >, or >=. A rule set is composed of single rules joined by AND or OR Boolean operators if necessary. The following example shows a series of single rules joined to make one compound rule.

```
( JOB.LOCATION = 'KC004' AND [1]
JOB.COMPRATE > 15000 ) OR [2]
NOT JOB.DEPTID = 'GBIY004' [3]
```

Note. No limits are imposed on the number of rules used within a rule set.

Loading Data into the Directory

This section provides an overview of how to load the directory and discusses how to load the directory with PeopleSoft data.

Understanding Directory Load Behavior

Use the Directory Load process when no existing data is in the directory. The process overwrites any data in the directory.

If you have data in your directory, use the Directory Audit process instead of the Directory Load process. The audit process compares the PeopleSoft data to your existing directory data and enables you to review and resolve any possible conflicts.

Note. For HRMS customers only, an alternative process named DSMAPINPUT FullSync is available that you can use in place of the Directory Load process. This new process does not replace the Directory Load process; it is provided as an alternative to load the data if performance becomes an issue.

See *PeopleSoft Enterprise HRMS Application Fundamentals PeopleBook*

Loading the Directory with PeopleSoft Data

Access the Directory Load page (Enterprise Components, Directory Interface, Load Directory).

Use the Directory Load (EO_RUNCTL_DS_LOAD) page to run the Directory Load process.

Directory Load

Run Control ID: DOCTEST_NS

[Report Manager](#)

[Process Monitor](#)

Run

Map Name:

Description:

Run Option

☐ LDIF File

☐ Direct Update

Directory Load page

- LDIF File**

Select to have the process send the data to an LDIF file for you to load in the directory.
- Direct Update**

Select to have the process directly update the directory.
- Run**

Click to run the process using PeopleSoft Process Scheduler.

Chapter 3

Reviewing Directory Data and Generating Reports

This chapter discusses how to:

- Review Lightweight Directory Access Protocol (LDAP) directory data.
- View PeopleSoft Directory Interface reports.
- Manage transaction audit history.

Reviewing LDAP Directory Data

This section discusses how to:

- Run a directory audit.
- Run a directory search.

Pages Used to Review LDAP Directory Data

<i>Page Name</i>	<i>Definition Name</i>	<i>Navigation</i>	<i>Usage</i>
Directory Audit	EO_RUNCTL_DS_AUDIT	Enterprise Components, Directory Interface, Run Directory Audit.	Run the Directory Audit process.
Directory Search	EO_DSSRCHDIRECTORY	Enterprise Components, Directory Interface, Search Directory.	Define search parameters to query the directory. The page saves the search parameters for future use.

Running a Directory Audit

Access the Directory Audit page (Enterprise Components, Directory Interface, Run Directory Audit).

Use the Directory Audit (EO_RUNCTL_DS_AUDIT) page to run the process to ensure that your directory database has the same data as your PeopleSoft database.

Directory Audit

Run Control ID: DOCTEST_NS
[Report Manager](#)
[Process Monitor](#)

Map Name: 

Description:

Directory Audit page

The Directory Audit process compares the data in the directory to the data in the PeopleSoft database identified in the selected map and creates an LDAP Data Interchange Format (LDIF) file containing any discrepancies using the PeopleSoft system as the authority. You can then use the LDIF file to update the directory.

Note. For PeopleSoft Human Resources Management (HRMS) customers only, an alternative process named DSMAPINPUT FullSync Audit is available that you can use in place of the Directory Audit process. This new process does not replace the Directory Audit process; it is provided as an alternative to audit the data if performance becomes an issue.

See *PeopleSoft Enterprise HRMS Application Fundamentals PeopleBook*

Map Name Select the name of the map that the audit should be run against.

Running a Directory Search

Access the Directory Search page (Enterprise Components, Directory Interface, Search Directory).

Use the Directory Search (EO_DSSRCHDIRECTORY) page to define search parameters to query the directory. The page saves the search parameters for future use.

Directory Search

Search Name: DEPARTMENT_SEARCH

Description: Department Search

*Directory ID: ACTIVE

Directory Search Parameters

Search Base: ou=root,dc=DSI-DS,dc=peoplesoft,dc=com

Search Scope: Sub

Build Filter

Refresh Search Filter Clear Search Filter

Search Filter: (ou=*)

Search Attributes

Directory Attribute:

Find First 1 of 1 Last

Directory Search page

Use the Directory Search page to define search parameters to query the directory and view the results. Search results are displayed on the Search Results page as they appear in the directory.

Search Name Enter the search name. The system saves the search parameters that you enter on this page and stores them under this name for future use.

Directory Search Parameters

Search Base Select the directory entry that is the search base for this search. The search base is the entry in the directory information tree at which the search begins querying.

Search Scope Select from:

Base: The query searches only the value in the Search Base field.

One: The query searches only the entries one level down from the value in the Search Base field.

Sub: The query searches the value in the Search Base field and all entries beneath it.

Build Filter

Use the fields in the Build Filter group box to create an attribute-specific filter. For example, if you want data on a single person, enter the attribute name *Person*, the operation =, and the person's name in the Value field. You can construct multiple filters.

()	Use parentheses to separate filter statements.
Attribute Name	Enter the name of the attribute data to which you want to filter.
Operation	Select an operator to determine how to filter the data.
Value	Select a value to compare against when filtering.
And/Or	Select from: <ul style="list-style-type: none"> • <i>And</i>: A search must meet the criteria of multiple statements. • <i>END</i>: This value marks the end of a query. This value applies parentheses appropriately. • <i>NoOp</i>: No operator is used. • <i>OR</i>: A search must meet the criteria of one of multiple statements.
Search Filter	<p>You can narrow the search (for example, instruct the system to search for all attributes but one) by entering a search filter. Enter the search filter using standard LDAP protocol.</p> <p>You can specify one or more attributes to search for. To search all attributes, enter an asterisk (*).</p> <p>For more information about the LDAP protocol, see your directory documentation.</p>

Search Attributes

Directory Attribute	Select the attributes to search for. Leave this field blank to search all attributes.
----------------------------	--

Viewing PeopleSoft Directory Interface Reports

This section discusses how to:

- View the directory audit report.
- View the business interlink status report.

Pages Used to View PeopleSoft Directory Interface Reports

<i>Page Name</i>	<i>Definition Name</i>	<i>Navigation</i>	<i>Usage</i>
Directory Audit Report	EO_RUNCTL_DS_AUDIT	Enterprise Components, Directory Interface, Audit Report.	Generate the Directory Audit report.
Directory BI Status Report	EO_RUN_DS_BI_RPT	Enterprise Components, Directory Interface, Bus Interlink Status Report.	Generate the Directory BI Status report.

Viewing the Directory Audit Report

Access the Directory Audit Report page (Enterprise Components, Directory Interface, Audit Report).

Use the Directory Audit Report (EO_RUNCTL_DS_AUDIT) page to generate the Directory Audit report.

Directory Audit Report page

The Directory Audit SQR report (EO_DS001) locates and reports discrepancies between the PeopleSoft database and your directory. Before you can generate the Directory Audit report, run the Directory Audit process. The Directory Audit process populates a comparison record containing the data that differs between the PeopleSoft database and the directory and creates an LDIF file with this data that can be used to update the directory. The Directory Audit report is based on this record, so you can verify what will be updated in the directory if you apply the LDIF file.

The report generates the following error messages:

- The distinguished name is not found in the directory.
- The distinguished name is not found in PeopleSoft.
- The attribute is in PeopleSoft but not in the directory.
- The attribute is in the directory but not in PeopleSoft.
- The value is in PeopleSoft but not in the directory.
- The value is in the directory but not in PeopleSoft.

Viewing the Business Interlink Status Report

Access the Directory BI Status Report page (Enterprise Components, Directory Interface, Bus Interlink Status Report).

Use the Directory BI Status Report (EO_RUN_DS_BI_RPT) page to generate the BI Status report.

Directory BI Status Report page

If you selected an output type of Business Interlinks when setting up maps to associate PeopleSoft fields with directory attributes, the system uses PeopleSoft Business Interlinks to modify the directory. If errors occur as a result of the interlinks, the system writes the errors to an error record. The Business Interlink Status SQR report (EO_DS002) retrieves and presents the data contained in this error record.

Delete History Error Rows for MAP Select to delete historical error rows for this map after reporting them. The PS_EO_BILOAD_ERR record retains error data for this map until you run the report with this check box selected.

Run Click Run to generate the report using PeopleSoft Process Scheduler.

See Also

Enterprise PeopleTools 8.50 PeopleBook: PeopleSoft Process Scheduler

Managing Transaction Audit History

This section discusses how to:

- Generate a transaction history report.
- Search for a transaction history.
- Purge transaction history.

Pages Used to Manage Transaction Audit History

<i>Page Name</i>	<i>Definition Name</i>	<i>Navigation</i>	<i>Usage</i>
Transaction History Report	EODS_RUN_AUDIT	Enterprise Components, Directory Interface, Audit History, Run Report	Generate a transaction history report.
Transaction History Inquiry	EODS_AUDIT_HIS_IN	Enterprise Components, Directory Interface, Audit History, Transaction Inquiry	Search for a transaction history.
Purge Transaction History	EODS_RUN_ADT_PURGE	Enterprise Components, Directory Interface, Audit History, Purge Transactions	Purge audit history data.

Generating a Transaction History Report

Access the Transaction History Report page (Enterprise Components, Directory Interface, Audit History, Run Report).

Use the Transaction History Report (EODS_RUN_AUDIT) page to generate a Transaction History report.

Transaction History Report

Run Control ID: PDITest [Report Manager](#) [Process Monitor](#)

Map Name: 
 User ID: 
 Status:  Successful
 Output Type:  File Format
 Transaction Type:  Update
 *From Date:  *To Date: 
 Directory Attribute: 

Transaction History Report page

Map Name Select a Directory Entry Map name.

User ID Select the user ID.

Status	Select the status of the transaction. Valid values are <i>Successful</i> and <i>No Success</i> .
Output Type	Select the type of output. Valid values are <i>File Format</i> and <i>Business Interlink</i> .
Transaction Type	Select a type of transaction. Valid values are <i>Add</i> , <i>Delete</i> , and <i>Update</i> .
Directory Attribute	<p>Select the attribute of the entry being defined that will contain all the members of this entry. This attribute must be valid for the current entry in the directory.</p> <p>The employees who satisfy the entry membership rules of this entry are added under this entry as a new value of this attribute. Because of this, as many attribute values will exist as employees satisfying the entry membership rules. If this field is left blank, the application uses <i>member</i> as a default attribute name.</p>

The following example shows the Process Scheduler Request page with Transaction Audit History Report in the process list.

Process Scheduler Request

User ID: PS
Run Control ID: PDITest

Server Name:
Run Date: 08/20/2009

Recurrence:
Run Time: 1:58:33PM
Reset to Current Date/Time

Time Zone:

Select	Description	Process Name	Process Type	*Type	*Format	Distribution
<input checked="" type="checkbox"/>	Transaction Audit History Rpt	EODS_HIS	Crystal	Web	PDF	Distribution

Process Scheduler Request page showing the Transaction Audit History Report in the process list

Searching for a Transaction History

Access the Transaction History Inquiry page (Enterprise Components, Directory Interface, Audit History, Transaction Inquiry).

Use the Transaction History Inquiry (EODS_AUDIT_HIS_IN) page to run a query that appears in the browser rather than creating a report that runs using Process Scheduler.

Transaction History Inquiry

Search Criteria

Map Name:

User ID:

Status: Successful

Output Type: File Format

Transaction Type: Update

From Date: To Date:

Directory Attribute:

History Details

Customize | Find | View All |
First 1 of 1 Last

Transaction Information

Attributes

DN Details

#	Directory Entry Map Name	Transaction Type	Last Update Date/Time	User ID	Output Type	Status
1						

Transaction History Inquiry page

- Map Name** Select a Directory Entry Map name.
- User ID** Select the user ID.
- Status** Select the status of the transaction. Valid values are *Successful* and *No Success*.
- Output Type** Select the type of output. Valid values are *File Format* and *Business Interlink*.
- Transaction Type** Select a type of transaction. Valid values are Add, Delete, and Update.
- Directory Attribute** Select the attribute of the entry being defined that will contain all the members of this entry. This attribute must be valid for the current entry in the directory.
- The employees who satisfy the entry membership rules of this entry are added under this entry as a new value of this attribute. Because of this, as many attribute values exist as employees satisfying the entry membership rules. If this field is left blank, the application uses *member* as a default attribute name.

Transaction Information Tab

The Transaction Information tab displays information about the transaction including the map name, the status, output type, and transaction type.

Attributes Tab

The Attributes tab displays information about the transaction including what directory audit action was performed, the type of directory attribute, and the attribute value.

DN Details Tab

The DN Details tab displays the distinguished name of the transaction.

Purging Transaction History

Access the Purge Transaction History page (Enterprise Components, Directory Interface, Audit History, Purge Transactions).

Use the Purge Transaction History (EODS_RUN_ADT_PURGE) page to purge audit history data based on the date range that you enter in the run control page.

Purge Transaction History page

The following shows the Process Scheduler Request page with Purge Audit History in the process list

Process Scheduler Request page showing Purge Audit History in the process list

Part 3

Enterprise Integration Utilities

Chapter 4

Using the Error Handling Utility

Chapter 5

Using the Publish Utility

Chapter 6

Using the Inbound Data Error Scan Utility

Chapter 7

Using the Effective Date Publish Utility

Chapter 8

Using the Flat File Utility

Chapter 9

Using the XML Schema Utility

Chapter 10

Using Desktop Integration

Chapter 4

Using the Error Handling Utility

This chapter provides an overview of the Error Handling utility and discusses how to:

- Set up and maintain message errors.
- Correct message errors.

Note. The Error Handling utility is now superseded by the Services Operations Monitor that is part of PeopleSoft Integration Broker.

Understanding the Error Handling Utility

The Error Handling utility is a PeopleTools application that you use to view and correct messages that are received by the subscriber. You can also use this utility to correct data that is stored in staging tables.

Note. Effective with the PeopleTools 8.48 release, the Integration Broker Service Operations Monitor supersedes the Error Handling utility.

Note. If you use the Error Handling utility, you should be familiar with messaging technology.

See Also

Enterprise PeopleTools 8.50 PeopleBook: Integration Broker Service Operations Monitor

Error Management Process

PeopleSoft applications that receive flat file data from other systems through batch processes have built-in facilities to validate and correct data prior to updating the main application tables. Likewise, before updating core PeopleSoft application tables, the subscription process detects data errors in the messages that it receives. These error messages are stored in either message queues or staging tables.

In some cases, however, errors can't be sent back to the third party for correction (such as when data is in a flat file). In these cases, you must provide error processing on incoming data so that messages that contain information about business objects, such as items and vendors, can be corrected and reprocessed in the PeopleSoft system.

In many integration point implementations, especially those that involve huge transactions and complex data validations, subscription codes are written to run simple incoming data validations. Upon a successful outcome, the system performs these steps:

1. Writes incoming data to staging tables.
2. Runs more stringent data validation processes, usually in batch processes.

As a result of the first subscription process, entries are written to a special staging table (EO_EIP_CTL). The EO_EIP_CTL table is keyed by a single key, EIP_CTL_ID, and has messaging keys. The EO_EIP_CTL table maintains links between the source message and the staged data and ensures that the data maintenance program can identify the staging tables.

To find the particular message that you want to view:

1. Select a message by using standard selection criteria, including data maintenance programs, business unit or setID, data status, and staging table or message queue.
2. Click a detail button to access the application page related to the edited message.
3. Make your edits.
4. Save the message.

Note. Messages that are selected from a staging table are saved to the staging table. Before they're saved permanently (to the application table), the corrected messages that were selected from the message queue are assigned a status of *Changed* and saved to the same queue. The messages then undergo the subscription process data validation again, after which they're saved to an application table.

A data maintenance program corrects errors in data that enters the PeopleSoft system.

Note. Subscription error management does not apply to real-time data that enters the PeopleSoft system through PeopleSoft Business Interlinks.

Error management consists of the following sequential activities:

1. The PeopleSoft system receives XML messages from a third-party source.
2. Subscription processes validate the data and send the data to:
 - PeopleSoft application tables (if no errors were found).
 - Message queue (if errors were found).
 - PeopleSoft staging tables (if subscription logic requires).
3. The Error Handling utility interacts with:
 - Message queue.
 - Staging tables.

4. The user interacts with:
 - The Error Handling page (to select a message for review or correction).
 - Application pages (for editing data errors).
5. The PeopleSoft system updates:
 - Message queue (if the original message was selected from the queue).
 - Staging tables (if the original data was extracted for staging tables).

Setting Up and Maintaining Message Errors

This section discusses how to:

- Create error-correction pages.
- Set up the error handling utility.
- Set up row security.
- Set up workflow notification in PeopleSoft Application Designer.
- Test the error handling utility.

Pages Used to Set Up and Maintain Message Errors

<i>Page Name</i>	<i>Definition Name</i>	<i>Navigation</i>	<i>Usage</i>
Data Maintenance	EO_EIP_CTL_SETUP1	Enterprise Components, Integration Definitions, Data Maintenance Utility	Set up the Error Handling utility and correct message errors.
Workflow/Security	EO_EIP_CTL_SETUP2	Enterprise Components, Integration Definitions, Data Maintenance Utility, Workflow/Security	Set up row security.

Page Name	Definition Name	Navigation	Usage
EO EIP Data Maint (EO EIP data maintenance)	EO_EIP_CTL_MAINT	Enterprise Components, Integration Definitions, Review Centralized Error	<p>Test the error handling utility.</p> <p>Test subscription processes must error out. Create a message subcontract with <i>Error</i> status, or create a stage-based incoming transaction with a status value of <i>1</i> (Error).</p> <p>Note. Error conditions depend on processes that are specific to the application.</p>

Creating Error-Correction Pages

Use PeopleSoft Application Designer to create error-correction pages and components.

Note. The Header Details page and the Error Details page are applicable only if data resides in the messaging queues. Use one Header Details page and one Error Details page for each field.

When creating error-correction pages, follow these guidelines:

- Use EO_EIP_CTL as the main header table if you use staging tables.

Developers can use unique EIP_CTL_ID generator functions (Generate_EIP_CTL_ID and Increment_EIP_CTL_ID) available in the FUNCLIB_EOEIP.EIP_CTL_ID FieldFormula event.

- Use the generate EIP_CTL_ID function to generate a unique key value for EIP_CTL_ID, based on the subscription process instance.

The EIP_CTL_ID function is the sole key in the EO_EIP_CTL header table.

- Hook to EO_EIP_CTL to use the Error Handling utility for staging-table-based error handling.

See [Chapter 4, "Using the Error Handling Utility," Setting Up the Error Handling Utility, page 73](#).

- Modify the record PeopleCode in the derived work record EO_EIP_CTL_WRK.

The derived work record called EO_EIP_CTL_WRK contains most of the processing logic for the utility. Although most of the codes are generic, you must write application-specific codes for the return button field (EIP_RETURN_BTN).

- Add codes to return the user to the main Error Handling page.

Use the EO_EIP_CTL_WRK derived record in your component and write component PeopleCode for the record to handle any unique requirements.

Note. This unique code belongs only to your component and cannot be shared.

FUNCLIB_XXEIP Codes

Functions are created and stored in product-specific FUNCLIB_XXEIP records, with XX representing the product. Application developers can look up these function libraries for possible use as templates.

Common integration-related functions are placed in the FUNCLIB_EOEIP record.

EIP_DETAIL_BTN FieldFormula

Function Copy_Detail_Errors (&WRK_FIELD, &J, &WRK_ROWSET) copies edit errors to a generic error subpage.

Function BuildQueueRowset (&WRK_ROWSET1 As Rowset, &WRK_ROWSET2 As Rowset, &MSG_ROWSET As Rowset, &SCROLL, &RECORD_FROM, &RECORD_TO) generically builds the queue-based transfer page. This function is useful for single record messages.

FUNCLIB_EOEIP.EIP_CTL_ID FieldFormula

You need an EIP_CTL_ID every time that you process a message to maintain error handling. Use Function Generate_EIP_CTL_ID and Increment_EIP_CTL_ID to create EIP_CTL_IDs based on a new subscription process instance. For the Generate_EIP_CTL_ID function, invoke method 4 from the list of process instances.

Note. Although in some cases a random number generator is used for creating a new EIP_CTL_ID by calling Generate_EIP_CTL_ID(1), you should use the subscription process instance if possible.

Generate_EIP_CTL_ID(4) uses the identifier number of the message subscription process. Remember to activate this on the message subscription properties by selecting the Generate Subscription Process Instance check box.

Warning! The Generate_EIP_CTL_ID and Increment_EIP_CTL_ID functions call other functions in FUNCLIB_ININTFC (an FDM record). You must re-create these additional functions whenever you use Generate_EIP_CTL_ID and Increment_EIP_CTL_ID within applications.

Setting Up the Error Handling Utility

Access the Data Maintenance page (Enterprise Components, Integration Definitions, Data Maintenance Utility).

Use the Data Maintenance (EO_EIP_CTL_SETUP1) page to set up the Error Handling utility and correct message errors.

Data Maintenance page

- Queue Based and Stage Table** PeopleTools messages are queue-based; bulk data or application data is usually staged.
- Business Unit and SetID** Select a business unit or setID on which to base the data.
- Component Name** Select the name of the component for accessing the Error Handling/Data Maintenance page (EO_EIP_CTL_MAINT). This is the component that the user opens for error-correction activities. You should select *EIP_DTA_CTL*. This component uses the same fonts and images for all incoming data maintenance or error-correction activities within the PeopleSoft system for non-real-time integration.
- Prompt Table** Follow the navigation path to use the Error Handling utility, and select a prompt table for the data maintenance program (EIP_PROGRAM). The PeopleSoft system includes a common error handling menu structure that points to the main component EIP_DTA_CTL. Based on user privileges, the Error Handling utility prompts from a selected list of data maintenance programs.
- Panel Transfer Code** Select *Next Panel* to receive a transfer panel name prompt, which gives you a selection of pages that are part of the main data maintenance component that you selected in the Main Data Maint Panel Group field. Select one page.
Selecting either *Transfer* or *Modal* opens additional fields.
- Role Name** Select a name to set up workflow notification and to notify all role users listed.

User ID	Select to notify only specific role users.
Flag1, Flag2, Flag3, Flag4, and Flag5	Users often do not see these check boxes. Application developers use them for extra coding flexibility. Developers must create documentation for these check boxes to use them.

Setting Up Row Security

Access the Workflow/Security page (Enterprise Components, Integration Definitions, Data Maintenance Utility, Workflow/Security).

Use the Workflow/Security (EO_EIP_CTL_SETUP2) page to set up row security.

Workflow/Security page

Row Security	Assign a row security class to the transaction type that you are setting up.
Permission List	

Note. The value that you select determines which user can see the given transaction type. You can enter multiple row security classes.

Setting Up Workflow Notification in PeopleSoft Application Designer

You can set up an EO_WF_ERR Application Engine process to scan the EO_EIP_CTL table periodically to look for rows with *ERROR* status. When the system finds errors, it generates workflow notifications and routes them to the role users that you designated in the User ID field on the Data Maint Setup1 page. Clicking the worklist item in the workflow notification transfers the user to the Error Handling/Data Maint (error handling/data maintenance) page.

To set up workflow notification:

1. Open an instance of PeopleSoft Application Designer.
2. Select File, Open.

- 3. Select *Business Process* from the Definition drop-down menu.
- 4. Open business process EC_MANAGE_ERRORS.
- 5. Right-click the MANAGE ERRORS icon and select *View Definition*.
- 6. Double-click the Correct Errors icon to open the Step Definition dialog box.
- 7. Click the Attributes button to open the Step Attributes dialog box.
- 8. Complete the required navigation information to the error correction page in the Step Attributes dialog box and click OK.

Testing the Error Handling Utility

Access the EO EIP Data Maint page (Enterprise Components, Integration Definitions, Review Centralized Error).

Use the EO EIP Data Maint (EO_EIP_CTL_MAINT) page to test the error handling utility.

Test subscription processes must error out. Create a message subcontract with *Error* status, or create a stage-based incoming transaction with a status value of 1 (*Error*).

Note. Error conditions depend on processes that are specific to the application.

The Review Centralized Error page features the following page elements:

Transaction Type	These values are provided by your application.
Set ID	Enter a setID.
Unit	Enter the unit of measure.
Reference	Enter a reference name.
Grid Select	Select whether the errors you want to check are queue-based, stored in a staging table, or select and search for a specific error.
Status	Select from <i>Cancelled</i> , <i>Complete</i> , <i>Error</i> , <i>Hold</i> , <i>In Process</i> , <i>Incomplete</i> , <i>New</i> , and <i>Reprocess</i> .
	Click the Show Detail Entry icon to transfer to the application page for necessary error-correction activities.

Correcting Message Errors

This section provides an overview of the Workflow Notification process and discusses how to correct message errors.

Understanding the Workflow Notification Process

Workflow error notification involves the following steps:

1. A process-scheduled Application Engine program scans data errors in the staging tables (or in the Subscription Contract Message queues) at a given interval.

Note. You can also run a separate Workflow Notification Application Engine program for messaging queues.

2. When the Application Engine program finds errors in the actual message queue or the staging summary table, it opens respective component interfaces that invoke the designated temporary components for inserting error data into the underlying temp tables.
3. Saving the temporary page (through component interface calls) triggers workflow PeopleCode to send worklist notifications to designated users, depending on the role name or user ID that you selected on the Data Maint Setup1 page.

Note. The Application Engine program traps only the first error for each field, but it can trap multiple errors for each record.

Correcting Message Errors

To correct message errors:

1. Access the Data Maint Setup1 page to open the worklist.
2. Open the worklist.

You are transferred to the Error Correction/Data Maint page (EO_EIP_CTL_MAINT) to correct the errors.

3. Find the error rows by using a combination of search criteria, such as transaction type, business unit or setID, and error status.
4. Click the Search icon.
5. Click the Show Detail Entry icon (to the left of each row) to select a specific transaction that represents a single message or a single row of header-level record from the staging table.
6. Correct the data.
7. Click the Return button to return to the Error Handling Summary page (EO_EIP_CTL_MAINT) and continue the session with other transactions.

Note. In this scenario, the corrected data does not update core PeopleSoft tables. Instead, it updates the message queue or staging tables.

Chapter 5

Using the Publish Utility

This chapter provides overviews of the Publish utility and publishing rules and discusses how to:

- Assign full table publishing rules.
- Assign batch publishing rules.
- Set up message chunking.
- Create custom chunking tables.

Understanding the Publish Utility

The Publish utility automates the process of copying the contents of an entire table into a remote database or legacy system.

Use the utility to synchronize data from an existing system when a new PeopleSoft system is installed.

The Publish utility is built upon the PeopleSoft Integration Broker services-oriented architecture and publishes service operations to target systems. The service operations published contain messages that store the table data.

Use the Publish utility to perform full table publish or batch publish processing. These process are defined as:

Full table publish	The full publish process seeds, or initially populates or repopulates, a copy of an entire table into a remote database or legacy system. The entire contents of the table are published to all systems that require a copy of the table.
Batch publish	This term describes jobs or processes that run independently of their initiating process. A batch process can also run at one or more predetermined times in the future from the initiating request. A batch process is appropriate for publishing incremental changes to data in a batch environment or for processing large volumes.

To use the utility you use the PeopleSoft Pure Internet Architecture to create publishing rules and then assign them to service operation messages to control how the utility manages the messages it is publishing.

Understanding Publishing Rules

You control the size and number of, and the frequency at which data full table or batch data is published by creating and using a series of data publishing rules.

The PeopleSoft Pure Internet Architecture component that you use to create publishing rules depends on the type of processing that you want to perform. For full table publish processing, use the Full Table Publish Rules component (EOIU_SOPUBFULL) to create publishing rules; for batch publish processes, use the Batch Process Rules component (EO_MSGPUBBATCH).

The pages in the Full Table Publish Rules and Batch Process Rules components are very similar. You use these components to specify:

- Whether to create header and trailer records.
- The source of the data.
- Whether to chunk the message.
- Record mapping.
- Output format.
- Related languages in which to publish the data. (Full table publishing rules only.)

Message Headers and Message Trailers

This section discusses message headers and message trailers. The following are two generic functions provided by Enterprise Components that are used in the subscribing handlers as shown in these Message Header and Message Trailer descriptions:

Message Header	Data that precedes a message and triggers the subscription process to initialize tables before receiving the data messages. Generally, you use header messages to delete existing data on the target side.
Message Trailer	Data that follows a message and triggers the subscription process to indicate that all data messages have been received. Generally, you use trailer messages to perform clean-up tasks.

The use of message headers and message trailers is optional.

If you choose to use message headers or message trailers, you must code the logic of each into your service operation handler.

The following sections describe message header and trailer functions that are delivered with PeopleSoft applications.

Delete_Existing_Data Function

PeopleSoft applications deliver the function Delete_Existing_Data that you may want to consider using in message header logic. The Delete_Existing_Data function loops through the default message definition records and deletes all the rows from each record. It also deletes all the rows from the related language record.

Subscribe_FullReplication Function

PeopleSoft applications deliver the function Subscribe_FullReplication that you may want to consider using in message header logic.

The Subscribe_FullReplication function is called from subscription processes that do full replication. This function checks the first instance of PSCAMA.BATREPFIRSTMSG and if this flag is set to yes, it invokes delete processing that deletes all the data from every record in the message as well as related language records. It then invokes the same Proc_Sub_Rowset processing that incremental replication processing uses. It loops through the message hierarchy and inserts the data into the appropriate tables based on PSCAMA.AUDIT_ACTION and the message definition records.

Message Header and Message Trailer Example

The following example shows message header and message trailer code using the Delete_Existing_Data and Subscribe_FullReplication function described elsewhere in this section.

```
&MSG = &_MSG;
&MSG_ROWSET = &MSG.GetRowset();

Evaluate &MSG_ROWSET(1).PSCAMA.MSG_SEQ_FLG.Value
When "H"
    /* If the current message is the header msg, then prepare the table for⇒
insert */
    Delete_Existing_Data(&MSG);
    Break;
When "T"
    rem ***** put code for cleanup here *****;
    Break;
When-Other
    Subscribe_FullReplication(&MSG);
    Break;
```

Data Sources

The data to publish using the Publish utility can be from the following sources:

- A staging table.
- A temporary table.
- A view.

Message Chunking

This section discusses message chunking as it pertains to specifying chunking options in publishing rules. Setting up message chunking is discussed elsewhere in this chapter.

See [Chapter 5, "Using the Publish Utility," Setting Up Message Chunking, page 92.](#)

Chunking

Chunking refers to the automatic breaking of a message into several smaller messages based on values in fields in the level zero record.

You can perform chunking based on setID, business unit, or record group.

Chunking on business unit means that all transactions within the message are for the same business unit value.

The system chunks message data based on the MaxMessageSize parameter.

The MaxMessageSize (maximum message size) field in the PeopleSoft Option (PSOPTIONS) table limits the size of the message. Before processing each level zero record, the Full Table Publish utility compares the size of the message against the value in the MaxMessageSize field. When the message size exceeds the value in the MaxMessageSize field, the service operation publishes, and a new service operation starts.

You can also specify message chunking in the publish rules for the service operation, which enables the message to publish when the value of a chunk field changes.

Chunking Field

Chunking fields are key fields in the level zero record that are used to break the message into parts.

Chunking Table

A chunking table is a derived or Structured Query Language (SQL) table that contains the fields by which the message is chunked. SQL chunk tables define the valid values of the chunking fields and the nodes to which the message is published.

Oracle provides three standard chunking tables: EO_BUSUNIT_EOC for business unit values, EO_SETID_EOC for setID values and EO_RECGRP_EOC for record groups values. Oracle provides chunking tables for business unit, setID and record group that are maintained by a series of components (such as components that are created for maintaining the business unit chunking table).

Alternate Chunking Table

An *alternate chunking table* is a secondary chunk table. It provides a separate view of an existing chunk table, but with one or more field names customized. It enables you to reuse an existing chunk table. For example, if the record EO_BUSUNIT_EOC has BUSINESS_UNIT as the chunking field, you can create a view of this table that has BUSINESS_UNIT_IN as the chunking field.

When the field being chunked doesn't use the normal field names for business unit and setID, the alternate chunk table enables you to use the existing chunk tables and maintenance pages for business unit and setID. The alternate chunk table enables the user to use the existing chunk tables and maintenance pages for business unit and setID when the field being chunked doesn't use the normal field names for business unit and setID, for example, BUSINESS_UNIT_IN. Use the _EOV suffix for alternate chunk tables

Chunking Rule

A chunking rule points to the chunking table. Multiple chunking rules can point to the same chunking table.

Record Mapping

You should use the record mapping feature in a publish rule because:

- The published data comes from staging tables or temporary tables.

Using staging tables is the only way to publish rows that have been deleted from application master tables.

- The published data needs an order sequence that differs from that of the records in the message.
- You must create a view that selects only current effective-dated rows in situations in which the application table is effective-dated and the subscribing database cannot process future-dated transactions.

Output Format

You can choose the output of the Full Table Publish utility to be in the following formats:

- Message (default value).
- Flat file.
- Flat file with control record.

You can create multiple publish rules with different output formats for the same service operation.

Flat File Output

You select the flat file option when you set up publish rule definitions for the service operation. If a file layout object exists with the same name as the message object, you can modify the output format field on the Publish Rule Definition page.

If you select flat file output, the header and trailer messages aren't created, and a single output flat file is created even if you already specified the chunking rule.

The file layout definition must have a record structure identical to that of the message; if the AUDIT_ACTN field does not exist in the record, you must add it to the file layout record definition.

The option becomes modifiable if a file layout object exists with the same name as the message definition.

The directory location of the flat file is determined by the value in the OUTPUT parameter in PeopleSoft Configuration Manager.

The flat file name is *messageName_SequenceNumber.out*, where *messageName* is the message name and *SequenceNumber* is the next available sequential number for files with that message name.

Publishing Data in Related Languages

The Publish utility provides the option to publish data in related languages.

If you choose to use the related language feature, the system creates the following related language messages:

- One message in the base language of the publishing system.
- One message for each language in the related language tables for the base tables.

The subscribing system receives the messages in the order in which they are published. For example, if the base language is English, with French and then German as related language tables, the Publish utility creates the messages in this order:

1. (Optional) Header message.
2. English message 1.
3. French message 1.
4. German message 1.
5. English message 2.
6. French message 2.
7. German message 2.
8. (Optional) Trailer message.

Common Elements Used in This Chapter

Alternate Chunk Table (Optional.) Enter the name of an alternate chunk table.

This field is disabled until you enter a value in the Chunk Rule ID field.

Go to Service Operation Click the link to view the service operation definition associated with the publish rule.

Chunking Rule ID Associate a chunking method with the publish rule, if needed.

Message Options	<p>The valid options are:</p> <ul style="list-style-type: none"> • Create Message Header <p>Select the check box to have the system create a message header when the publish rule is invoked. Clear the check box if you do not want a message header created when the publish rule is invoked.</p> <p>By default, the Create Message Header check box is selected.</p> <ul style="list-style-type: none"> • Create Message Trailer <p>Select the check box to have the system create a message trailer when the publish rule is invoked. Deselected the check box if you do not want a message trailer created when the publish rule is invoke.</p> <p>By default, the Create Message Trailer check box is selected.</p>
Publish Rule ID	Enter the name of the publish rule to create and assign to the message.
(Publish Rule ID) Description	Enter a description for the publish rule.
Message.Version	Displays the message and message version associated with the service operation assigned to the publish rule.
Output Format	<p>Indicates the output format of the Publish utility.</p> <p>The valid output formats are:</p> <ul style="list-style-type: none"> • Message (default value). • Flat file. • Flat file with control record. <p>See Chapter 5, "Using the Publish Utility," Flat File Output, page 83.</p>
Record Source Mapping	<p>Use this section to specify the source data for a record in a message.</p> <p>The page elements in this section are:</p> <ul style="list-style-type: none"> • Message Record Name: Enter the name of the record in the message that you want to map to another record. • Source/Order By Record Name: Enter the record name that the Publish utility uses to select data.
Service Operation	Displays the name of the service operation associated with the publish rule.
(Service Operation) Description	Displays the description of the service operation associated with the publish rule.

Status

The valid values are:

- *Active*: Activates the publish definition.
- *Inactive*: (Default) Inactivates the publish definition.

Assigning Full Table Publishing Rules

All PeopleSoft applications use common, centralized tables and pages to define how to publish full table messages. The Publish utility uses publishing rules to process the data.

This section discusses how to:

- Associate full table publishing rules with messages.
- Map a full table message record to another record.
- Specify languages in which to publish messages.

Note. You can create multiple publish rules for the same message. The Full Table Publish utility treats each publish rule as a separate publishing cycle.

Pages Used to Assign Full Table Publishing Rules

<i>Page Name</i>	<i>Definition Name</i>	<i>Navigation</i>	<i>Usage</i>
Full Table Publish Rules	EOIU_SOPUBFULL	Enterprise Components, Integration Definitions, Full Data Publish Rules	Associate a rule with a message and characterize the rule.
Record Mapping	EOIU_SORECMAP	Enterprise Components, Integration Definitions, Full Data Publish Rules, Record Mapping	Map a message record to another record.
Languages	EOIU_SOLANGUAGE	Enterprise Components, Integration Definitions, Full Data Publish Rules, Languages	Specify languages in which to publish a message.

Associating Full Table Publishing Rules with Messages

Access the Full Table Publish Rules page (Enterprise Components, Integration Definitions, Full Data Publish Rules).

Use the Full Table Publish Rules (EOIU_SOPUBFULL) page to associate a rule to a message and characterize the rule.

Full Table Publish Rules page

Message Options

The valid values are:

- *Create Message Header.*
- *Create Message Trailer.*

By default, both options are enabled.

Ensure that the subscribing process does not need the header or trailer process before you deselect these check boxes for a Batch Publish message. Header messages trigger special logic (in a PeopleCode program) on the PeopleSoft full message subscription that deletes the existing application records. Also, some applications use the trailer message to indicate that all data messages have been received and to initiate the validation process. The documentation for the individual message should note whether headers and trailers are supported.

Create Delay Records

This check box appears only if the message name ends with *FULLSYNC_EFF* (such as *MESSAGE_NAME_FULLSYNC_EFF*). Select this check box to write all future-dated rows to the delay table. Also select this check box in conjunction with record mapping views that publish only the current effective-dated rows.

Mapping Full Table Message Records to Other Records

Access the Record Mapping page (Enterprise Components, Integration Definitions, Full Data Publish Rules, Record Mapping).

Use the Record Mapping (EOIU_SOIRECMAP) page to map a message record to another record.

Record Mapping page

Regardless of which source table you use (staging table, temporary table, or a view), ensure that the source table field names are identical to the field names in the target message record. Key fields must also adhere to the parent and child relationship. (Keys of a parent record must exist in the child record, in the same sequence.) The Publish utility uses the Source/Order By Record Name field to select rows for publishing. You use key matching to find all child rows of a parent.

The chunk field should be the primary key field in all Source/Order By records. If the chunk field is not a key field of the level zero record, join the chunk field to all records in which the chunk field does not exist by using views in PeopleSoft Application Designer.

Enter only those message records with a different source or ordering record. If the message record name and the source or ordering record name are identical, do not insert a row for that record on the Record Mapping page.

Specifying Languages in Which to Publish Messages

Access the Languages page (Enterprise Components, Integration Definitions, Full Data Publish Rules, Languages).

Use the Language (EOIU_SOLANGUAGE) page to specify languages in which to publish a message.

Full Table Publish Rules | Record Mapping | **Languages**

Service Operation: ACCOUNT_CHARTFIELD_FULLSYNC [Service Operation](#)

Operation Description: Account CF Full Sync Message.Version: ACCOUNT_CHARTFIELD_FULLSYNC.VERSION_1

Publish Rule Definition Find | View All First 1 of 1 Last

*Publish Rule ID: ACCOUNT_CHARTFIELD_FULLSYNC

*Description: Account ChartField

☐ Publish All Related Languages ☒ Publish Base Language

Related Languages Find | View All First 1 of 1 Last

Language Code:

Languages page

Publish All Related Languages

Select to indicate whether to publish the message in all of the related languages. If this option is selected, the scroll area that you use to enter individual related languages is unavailable. This check box is deselected by default.

Publish Base Language

Select to publish the message in the base language. This check box is selected by default.

Language Code

Select the related language in which to publish the message.

Assigning Batch Publishing Rules

All applications can use common, centralized tables and pages to define how to publish incremental messages from an application program. The Publish utility uses batch publish rules to process the data from the application program.

This section discusses how to:

- Associate a rule with a message and characterize the rule.
- Map a batch publishing message record to another record.
- Assign an application program to a publishing rule.

Note. You can link application programs to multiple publishing rules for the same message or different messages. The Publish utility treats each publishing rule as a separate publishing cycle.

Pages Used to Assign Batch Publishing Rules

Page Name	Definition Name	Navigation	Usage
Batch Publish Rules	EOIU_SOPUBATCH	Enterprise Components, Integration Definitions, Batch Publish Rules	Associate a rule with a message and characterize the rule.
Record Mapping	EOIU_SORECMAP	Enterprise Components, Integration Definitions, Batch Publish Rules, Record Mapping	Map a message record to another record.
Batch Programs	EOIU_SOBATPGM	Enterprise Components, Integration Definitions, Batch Publish Rules, Batch Programs	Assign an application program (PROCESS_NAME) to the publish rule.

Associating Batch Publishing Rules with Messages

Access the Batch Publish Rules page (Enterprise Components, Integration Definitions, Batch Publish Rules).

Use the Batch Publish Rules (EOIU_SOPUBATCH) page to associate a rule to a message and characterize the rule.

Batch Publish Rules | Record Mapping | Batch Programs

Service Operation: ACCOUNT_CHARTFIELD_FULLSYNC [Service Operation](#)

Operation Description: Account CF Full Sync | Message.Version: ACCOUNT_CHARTFIELD_FULLSYNC.VERSION_1

Publish Rule Definition | Find | View All | First | 1 of 1 | Last

*Publish Rule ID:

*Description:

*Status: Inactive

Chunking Rule ID:

Alternate Chunk:

Table:

Message Options

☒ Create Message Header

☒ Create Message Trailer

Output Format

☒ Message

☐ Flat File

☐ Flat File with Control Record

Batch Publish Rules page

The page elements and controls that you use on the Batch Publish Rules page are described elsewhere in this chapter.

See [Chapter 5, "Using the Publish Utility," Common Elements Used in This Chapter, page 84.](#)

Mapping Batch Publishing Message Records to Other Records

Access the Record Mapping page (Enterprise Components, Integration Definitions, Batch Publish Rules, Record Mapping).

Use the Record Mapping (EOIU_SOECMAP) page to map a message record to another record.

Record Mapping page

Message Record Name Enter the name of the record in the message that you want to map to another record.

Source/Order By Record Name Enter the record name that the Publish utility uses to select data.

This page specifies the source data for a record in a message. It works in the same manner and accomplishes the same purpose as the Record Mapping page for a full table publish.

Assigning Application Programs to Batch Publishing Rules

Access the Batch Programs page (Enterprise Components, Integration Definitions, Batch Publish Rules, Batch Programs).

Use the Batch Programs (EOIU_SOBATPGM) page to assign an application program (PROCESS_NAME) to the publish rule.

Batch Programs page

Process Name

Enter the name of the COBOL, Structured Query Report (SQR), or Application Engine program that is marking the records to be published.

The Publish utility initially receives the process name from the batch parameter record that is created by the application program. The program then retrieves and processes each publish rule for the application process name. The process name can be any 12-character string, as long as it matches what the application program inserts into the batch parameter record.

If you select a flat file format, the Publish utility does not create a header or trailer message, and the utility ignores any chunking rules. Instead, the utility creates a single flat file.

Setting Up Message Chunking

This section provides an overview of message chunking and discusses how to:

- Identify when to use chunking.
- Select chunking fields.
- Create chunking rules.
- Define the chunking rule description.
- Maintain chunking data for business units.
- Maintain chunking data for setIDs.
- Maintain chunking data for record groups.

- Add nodes to existing chunking rules.
- Assign business units or setIDs to a chunking rule.
- Assign chunking rules to a business unit.
- Assign chunking rules to a setID.

Understanding Message Chunking

If you publish to multiple nodes, you might want the messages to be routed based on a specific field. Chunking rules direct the message. You can use the same chunking fields for breaking a large message into smaller messages, as well as for associating messages with a node (based on those same fields). You set up this kind of relationship between nodes and the fields used to break the message apart (break fields) by using chunking message pages.

You can, depending on some XML content-based logic, use message chunking to route and deliver groups of transactions to different third-party nodes.

For example, consider purchase orders. If you run the full batch publish, each third-party node receives an XML message containing all purchase orders that are dispatched, regardless of whether any purchase orders are intended for that particular customer. With chunking, however, you can set up a chunking rule to chunk a message by customer ID. This creates an XML message for each customer that contains only purchase orders intended for that particular customer.

Note. Do not confuse message chunking with queue partitioning. You use queue partitioning to partition a queue by a level zero key field. If a field exists on level zero of the record in the message by which you can uniquely distinguish and group transactions to be processed in parallel, partitioning the message by this field increases performance. Without partitioning, a PeopleSoft subscribing system must process each incoming service operation and its associated message in the order in which the service operation is received according to the Publication ID (PUBID) field.

Pages Used to Set Up Message Chunking

<i>Page Name</i>	<i>Definition Name</i>	<i>Navigation</i>	<i>Usage</i>
Chunking Rule	EO_CHUNKRULE	Enterprise Components, Integration Definitions, Map Chunking Rules, Define Chunking Rules	Define a chunking rule description.
BusUnit Mapping (business unit mapping)	EO_CHUNKBU	Enterprise Components, Integration Definitions, Map Chunking Rules, Business Units	Maintain chunking data for business units.
SetId Mapping	EO_CHUNKSETID	Enterprise Components, Integration Definitions, Map Chunking Rules, SetIds	Maintain chunking data for setIDs.

Page Name	Definition Name	Navigation	Usage
Eo Recgrp (Enterprise Component Record Group)	EO_RECGRP	Enterprise Components, Integration Definitions, Map Chunking Rules, Record Group	Maintain chunking data for record groups.
Add Nodes to Chunk Rule	EO_ADNODECHUNK_PNL	Enterprise Components, Integration Definitions, Map Chunking Rules, Node to ChunkRule	Add nodes to existing chunking rules.
Quick Map	EO_ADDSIDNODE_PNL	Click the Add button on the Add Notes to Chunk Rule page. This button is available after you have added nodes to the chunking rule.	Assign business units to a chunking rule.
Map Business Unit	EO_ADDNODEBU_PNL	Enterprise Components, Integration Definitions, Map Chunking Rules, ChunkRule/Node to BU	Assign chunking rules to a business unit.
Map Set IDs	EO_ADDNODESID_PNL	Enterprise Components, Integration Definitions, Map Chunking Rules, ChunkRule/Node to Setid	Assign chunking rules to a setID.

Identifying When to Use Chunking

Use chunking when:

- The message data is large, and the subscriber is consistently interested only in part of the data.
- Subscribers can more efficiently process the message data by chunking messages.
- You have trading-partner-specific content and legally do not want data to be shared among vendors.

You can chunk messages by:

- Locations and inventory shipments by business unit.
- Customers by setID.
- Employees by department or company.
- Sales order acknowledgements by setID and customer ID.
- Purchase orders and purchase order changes by setID and vendor ID.

Selecting Chunking Fields

To maximize performance and prevent application developers from maintaining complicated views of the data, create staging or temporary tables that contain the chunking fields as the highest order key fields.

Chunking fields can affect performance and alter the options that are available to the Publish utility. The Publish utility creates SQL for each table that is defined in the message object. Tables that are defined in the message can be mapped to an alternative source table or viewed on the Record Mapping page under the Publish Rule Definition page.

The source table (or view) serves two purposes:

- It enables the data that must be published to come from a source other than the table that is defined in the message.
- It enables the data to be ordered so that the Publish utility can process rows in the correct sequence.

Because the SQL is run only once and includes a subquery against the values in the chunking table, you must define all chunking fields in every table that is used to retrieve data for the message. The SQL order-by clause is set according to the key fields that are defined in the table. The result is that chunking fields must be defined as key fields for the Publish utility to work.

Example of Generated SQL for Chunking

This is an example of SQL that is generated for chunking:

```
Select * from PS_INV_ITEMS A
where EXISTS (Select 'Y' from PS_EO_SETID_EOC B
where B.CHUNK_RULE_ID = 'SETID'
and B.EFFDT = '20000201'
and A.SETID = B.SETID)
order by A.SETID, INV_ITEM_ID, EFFDT
```

The field that you select to chunk on determines the view table that you must create:

Chunking Field Attribute	Corresponding View Table
Chunking field is a key field in level zero table.	By rule, the chunking fields are also key fields in the child tables. The key fields of a parent table must be key fields in the child table and in the same order. If the chunking fields are not the highest order key fields, create a view that consists of all fields in the source table, with the chunking fields as the highest order key fields, followed by the remaining key fields from the source table. Then map this view table to the source table on the Record Mapping page under the Publish Rule Definition page.

<i>Chunking Field Attribute</i>	<i>Corresponding View Table</i>
Chunking field is not a key field.	Create a view of the source data that consists of all fields in the source table, with the chunking fields as the highest order key fields, followed by the rest of the key fields from the source table. Then map this view table to the source table on the Record Mapping page under the Publish Rule Definition page.
Chunking field is not in a source table.	Create a view table that joins the source table to an existing table that contains the chunking fields. This view must consist of all fields in the source table and the chunking fields from the joined table. The chunking fields are the highest order key fields, followed by the rest of the key fields from the source table. Then map the view table to the source table on the Record Mapping page under the Publish Rule Definition page.

Note. When running a batch publish rule, the Publish utility runs cleanup logic, which either updates fields or deletes rows in the source tables. If the source table is a view that contains a join, then the option to delete published rows fails.

Example

The following sample SQL code creates a view table that joins the PS_OMECP_CP_OPT_DET source table to an existing PS_OMECHDR_OUT table that contains the chunking fields. The B.SETID_CUSTOMER and the B.CUST_ID chunking fields are the highest order key fields from the joined table (PS_OMECHDR_OUT), followed by the rest of the key fields from the source table (PS_OMECP_CP_OPT_DET).

```
SELECT B.SETID_CUSTOMER
, B.CUST_ID
, A.BUSINESS_UNIT
, A.ORDER_NO
, A.ORDER_INT_LINE_NO
, A.CP_MODE
, A.CP_COMP_SEQ
, A.OPTION_NAME
, A.OPTION_VALUE
, A.OPTION_DESC
, A.VAR_TYPE
, A.VAR_LENGTH
, A.VAR_DECIMAL
, A.PROCESS_INSTANCE
, A.AUDIT_ACTN
, A.IN_PROCESS_FLG
FROM PS_OMECP_CP_OPT_DET A
, PS_OMECHDR_OUT B
WHERE A.BUSINESS_UNIT = B.BUSINESS_UNIT
AND A.ORDER_NO = B.ORDER_NO
```

Creating Chunking Rules

The chunking rule consists of four tables:

<i>Level</i>	<i>Table</i>	<i>Description</i>
Level 0	EO_CHUNKRULE	A system table delivered with live data.
Level 1	EO_CHUNKEFFDT	A system table delivered with live data. When a chunking rule is saved, a row is added to this table with the effective date (EFFDT) field automatically populated from the current date and the effective status set to <i>Active</i> .
Level 2	EO_CHUNKNODE	This is not a system table and is delivered empty.
Level 3	<i>NAME_EOC</i>	A user-defined chunking table.

Note. All user-defined chunking table names must end in *_EOC*.

Oracle provides three standard tables: EO_BUSUNIT_EOC for business unit values, EO_SETID_EOC for setID values, and EO_RECGRP_EOC for record group values. The different types of user-defined chunking tables are:

<i>Table Type</i>	<i>Description</i>
Derived Table	Contains only the chunking fields. This table can be used by the Publish utility to chunk the message whenever the value of the chunking field changes. In derived tables, no relationship exists between the value of the chunking fields and message node names that are used to route the message. OnRoute PeopleCode needs hard-coded routing logic or additional tables to route the message to the appropriate nodes.

Table Type	Description
SQL Tables	<p>Contains the following fields:</p> <ul style="list-style-type: none"> • CHUNK_RULE_ID • EFFDT • MSGNODENAME • Chunking fields <p>This table limits the published data to the values of the chunking fields in the chunking table and contains the message node name that is used to route the message.</p>
Alternate Chunking Tables	Enables reuse of existing chunking tables. This table must end in <i>_EOV</i> .

Defining the Chunking Rule Description

Access the Chunking Rule page (Enterprise Components, Integration Definitions, Map Chunking Rules, Define Chunking Rules).

Use the Chunking Rule (EO_CHUNKRULE) page to define a chunking rule description.

Chunking Rule Menu Mapping

Chunking Rule ID: BUSINESS_UNIT

*Description: Chunk by Business Unit

*Chunk Table: EO_BUSUNT_EOC Business Unit Chunking Table

Chunk Fields	
	Field Name
1	BUSINESS_UNIT

Customize | Find | View All | 1 of 1 | First | Last

Chunking Rule page

Chunk fields are the chunking fields that are defined in the Chunk Tablefield.

The chunking fields appear in this scroll area to verify that the correct chunking table was entered. Oracle provides chunking rules for business unit and setID for all application databases. Adding a new chunking rule inserts a row into the EO_CHUNKEFFDT table, with a default effective date (EFFDT) of the current date.

Maintaining Chunking Data for Business Units

Access the BusUnit Mapping page (Enterprise Components, Integration Definitions, Map Chunking Rules, Business Units).

Use the BusUnit Mapping (EO_CHUNKBU) page to maintain chunking data for business units.

BusUnit Mapping

Chunking Rule ID: BUSINESS_UNIT Chunk by Business Unit

Effective Date Find | View All First 1 of 1 Last

*Effective Date: 01/01/1900 *Status: Active + -

Message Node Find | View All First 1 of 1 Last

*Node: + -

Business Unit		Customize	Find	View All	First	1 of 1	Last
*Business Unit	Description						
1							+ -

BusUnit Mapping page

All four levels of the chunking rule tables appear.

Oracle provides chunking tables for business unit, setID and record group that are maintained by a series of components (such as components that are created for maintaining the business unit chunking table).

You can use each component to update the underlying relationship between the business unit and the subscribing nodes. You can maintain the data either by business unit or by node, individually or as a group, to reduce the amount of entry work.

Maintaining Chunking Data for SetIDs

Access the SetId Mapping page (Enterprise Components, Integration Definitions, Map Chunking Rules, SetIds).

Use the SetId Mapping (EO_CHUNKSETID) page to maintain chunking data for setIDs.

SetId Mapping

Chunking Rule ID: SETID Chunk by Setid

Effective Date Find | View All | First | 1 of 1 | Last

*Effective Date: 01/01/1900 *Status: Active + -

Message Node Find | View All | First | 1 of 1 | Last

*Node: 🔍 + -

Setid Customize | Find | View All | First | 1 of 1 | Last

*SetID	Description		
1	<input type="text"/> 🔍	+	-

SetId Mapping page

All four levels of the chunking rule tables appear.

Oracle provides chunking tables for business unit, setID and record group that are maintained by a series of components (such as components that are created for maintaining the business unit chunking table).

You can use each component to update the underlying relationship between the business unit and the subscribing nodes. You can maintain the data either by business unit or by node, individually or in a group, to reduce the amount of entry work.

Maintaining Chunking Data for Record Groups

Access the Eo Recgrp page (Enterprise Components, Integration Definitions, Map Chunking Rules, Record Group).

Use the Eo Recgrp (EO_RECGRP) page to maintain chunking data for record groups.

Effective Date	
*Effective Date:	01/01/1900
*Status:	Active

Message Node	
*Node:	

Record Group	
*Record Group ID	Description
1	

Eo Recgrp page

All four levels of the chunking rule tables appear.

Oracle provides chunking tables for business unit, setID and record group that are maintained by a series of components (such as components that are created for maintaining the business unit chunking table).

You can use each component to update the underlying relationship between the business unit and the subscribing nodes. You can maintain the data either by business unit or by node, individually or in a group, to reduce the amount of entry work.

Adding Nodes to Existing Chunking Rules

Access the Add Nodes to Chunk Rule page (Enterprise Components, Integration Definitions, Map Chunking Rules, Node to ChunkRule).

Use the Add Nodes to Chunk (EO_ADNODECHUNK_PNL) page to add nodes to existing chunking rules.

Add Nodes to Chunk Rule

Chunking Rule ID: SETID

Effective Date: 02/15/2000

Status: Active

Select All

Deselect All

Select Node

Customize | Find | View All | First 1-8 of 53 Last

Add	Message Node Name	Description	Add Chunk Values
<input type="checkbox"/>	AIA	Internal Use. Do not modify.	
<input type="checkbox"/>	ANONYMOUS	Used internally by IB system.	
<input type="checkbox"/>	ASYNC_MDN	AS2 Node fore MDN's	
<input type="checkbox"/>	ATOM	Internal Use. Do not modify.	
<input type="checkbox"/>	BP	Portal Node - BP	
<input type="checkbox"/>	BPEL	Oracle BPEL PM Node	
<input type="checkbox"/>	CAMP	Portal Node - CAMP	
<input checked="" type="checkbox"/>	CRM	Portal Node - CRM	<div>ADD</div>

Add Nodes to Chunk Rule page

To add nodes to an existing chunking rule:

1. Select the check box in the Add column of the nodes that you defined earlier.
2. Click the Save button to display the Add Chunk Values column.

When you select a node and then click Save, the ADD button in the Add Chunk Values column appears.

3. Click the Add button in the Add Chunk Values column for the nodes that you want to add.

The Quick Map page appears.

Assigning Business Units or SetIDs to a Chunking Rule

Access the Quick Map page (Click the Add button on the Add Notes to Chunk Rule page. This button is available after you add nodes to the chunking rule).

Use the Quick Map (EO_ADDSIDNODE_PN) page to a Assign business units to a chunking rule.

Quick Map

Chunking Rule ID: SETID

Effective Date: 02/15/2000

Message Node Name: CRM

Select All

Deselect All

Select SetId		
Customize Find View 100 First 1-10 of 1301 Last		
Add	Set ID	Description
<input type="checkbox"/>	001	Swish Hotels -Hourly
<input type="checkbox"/>	AA	Admin Conference of the US
<input type="checkbox"/>	AB	American Battle Monuments Comm
<input type="checkbox"/>	AC	Advisory Coms on Intrgvn Reltn
<input type="checkbox"/>	ACC	State of Accord
<input type="checkbox"/>	AD	U.S. Arms Control and Disarmam
<input type="checkbox"/>	AF	Department of the Air Force
<input type="checkbox"/>	AG	Department of Agriculture
<input type="checkbox"/>	AH	Nat'l Found on Arts & Humanit
<input type="checkbox"/>	AI	U.S. Institute of Peace

Quick Map page

If you previously accessed business unit chunking rules, you can add business units to a chunking rule. If you previously accessed setIDs, you can add setIDs to a chunking rule.

Note. You cannot access the Quick Map page without first using either the BusUnit Mapping page or the SetId Mapping page to add an effective-dated node to the chunking rule ID.

Select All and Deselect All Click to add or remove all business units that are assigned to the node. Add check boxes are selected for business units that are assigned to the node.

Assigning Chunking Rules to a Business Unit

Access the Map Business Unit page (Enterprise Components, Integration Definitions, Map Chunking Rules, ChunkRule/Node).

Use the Map Business Unit (BU EO_ADDNODEBU_PNL) page to assign chunking rules to a business unit.

Map Business Unit

Business Unit: EGV01 EDUC & GVT - BU 1 [Select All](#) [Deselect All](#)

Select Node / Chunk Rule			
Customize Find View All First 1 of 1 Last			
Add	Message Node Name	Chunking Rule ID	Effective Date
<input type="checkbox"/>			06/25/2009

Map Business Unit page

Select All and **Deselect All** Click to add or remove all nodes that are assigned to the business unit. Add check boxes are selected for nodes that are assigned to the business units.

Assigning Chunking Rules to a SetID

Access the Map Set IDs page (Enterprise Components, Integration Definitions, Map Chunking Rules, ChunkRule/Node).

Use the Map SetIDs (EO_ADDNODESID_PNL) page to assign chunking rules to a setID.

Map Set IDs

Set ID: AB [Select All](#) [Deselect All](#)

Select Node / Chunk Rule			
Customize Find View All First 1 of 1 Last			
Add	Message Node Name	Chunking Rule ID	Effective Date
<input type="checkbox"/>	CRM	SETID	02/15/2000

Map Set IDs page

Select All and **Deselect All** Click to add or remove all message nodes that are assigned to the setID. Add check boxes are selected for message nodes that are assigned to the setIDs.

Creating Custom Chunking Tables

This section discusses how to:

- Create a custom chunking table.

- Create a view for the component search record.
- Create maintenance pages.
- Create a component.
- Create routing PeopleCode.

Creating a Custom Chunking Table

To create a custom chunking table:

1. Select File, Open in PeopleSoft Application Designer.
2. Select *Record* in the Definition drop-down menu.
3. Open the EO_BUSUNT_EOC record.
4. Save the record as *YOUR_TABLE_EOC*.
5. Remove the BUSINESS_UNIT field.
6. Insert the custom chunking fields at the bottom of the record.
7. Select File, Save.
8. Build the SQL table.

Creating a View for the Component Search Record

To create a view for the component search record:

1. Select File, Open in PeopleSoft Application Designer.
2. Select *Record* in the Definition drop-down menu.
3. Open the EO_CHUNKBU_VW record.
4. Save the record as *YOUR_TABLE_VW*.
5. Select the Record Type tab.
6. Open the SQL editor.
7. Modify the Where clause.

Change WHERE RECNAME_CHUNK=EO_BUSUNT_EOC to WHERE
RECNAME_CHUNK=YOUR_TABLE_EOC.

8. Select File, Save.
9. Build the SQL view.

Creating Maintenance Pages

You can also create maintenance pages.

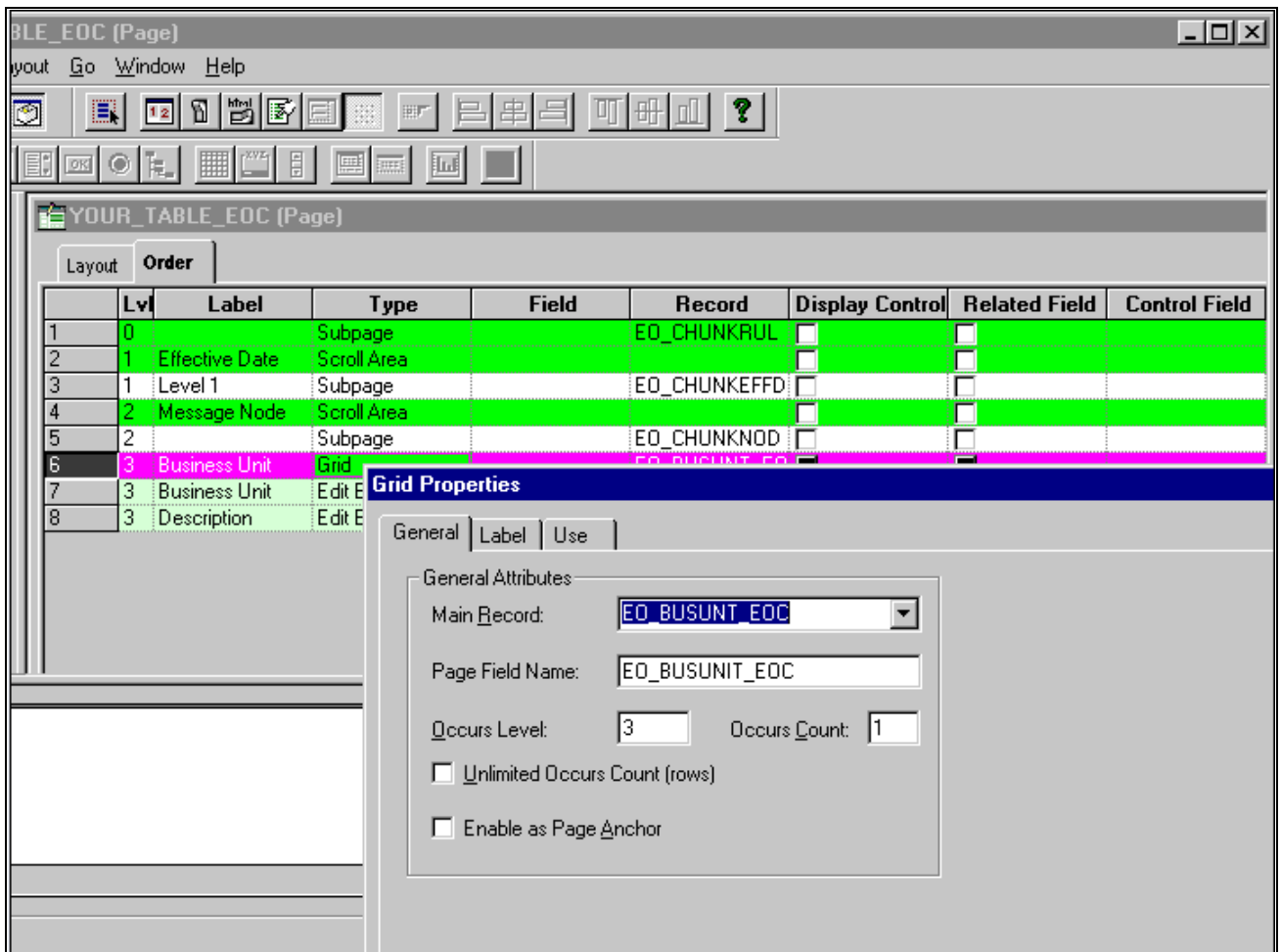

Grid Properties dialog box

To create maintenance pages:

1. Select File, Open in PeopleSoft Application Designer.
2. Select *Page* in the Definition drop-down menu.
3. Open the EO_CHUNKBU page.
4. Save the page as *YOUR_PAGE*.
5. Select the Order tab.
6. In the Type column, double-click Grid to open the Grid Properties dialog box.
7. Change the value in the Main Record and Page Field Name fields to *YOUR_TABLE_EOC*.
8. Click OK.

9. Delete the business unit and description columns.
10. Add chunking fields from `YOUR_TABLE_EOC`.
11. Select File, Save.

Creating a Component

To create a component:

1. Select File, New in PeopleSoft Application Designer.
2. Select *Component* in the New Definition box.
3. Select Insert, Page Into Component.
4. Enter *YOUR_PAGE*.
5. Click Close.
6. Select File, Definition Properties
7. Select the Use tab to edit component properties:
 - a. In the Search record field, enter *YOUR_TABLE_VW*.
 - b. Select the Update/Display, Update/Display All, and Correction check boxes.
8. Click OK.
9. Select File, Save As, and save the page group as *YOUR_COMPONENT*.
10. Add *YOUR_PAGE_GROUP* to *YOUR_MENU* that is used by your application.

Creating Routing PeopleCode

OnRouteSend (and OnRouteReceive) are PeopleCode methods that are tied to the message for routing, based on the message contents. If you want the contents of the message (such as a message chunking field value) to determine the subscribing nodes that should receive the message, OnRouteReceive PeopleCode must contain the logic to examine the message and return a list of subscribing nodes.

The OnRouteSend and OnRouteReceive methods are contained in the IRouter application class. The IRouter application class is located in PeopleSoft Application Designer in the Integration subpackage of the PS_PT application package.

PeopleCode functions provided by common components, GetNodes and RtnNodes, work with any message and chunking rule. For a given message, these nodes select the chunking rule for the publish rule that is assigned to the message.

The functions:

- Build SQL based on the chunking fields as defined in the chunking table.
- Extract chunking field values from the message.

- Run the associated SQL.
- Compare the array of nodes returned to the application server against the list of nodes for the message channel.
- Create a publish contract for nodes in both arrays.

You can override the publish rule from the message, specifying an optional parameter when calling the functions.

- Return an array of nodes that is based on the nodes that are assigned to the message channel if the publish rule is invalid or does not contain a chunking rule.

Returning an array of nodes enables the functions to work regardless of whether chunking is set up for the publish rule.

To route any message that uses chunking, use generic PeopleCode functions.

These functions are called from routing PeopleCode:

GetNodes	Returns an array of nodes to the application server. Use this function for integrations on PeopleTools 8.47 and earlier releases.
RtnNodes	Returns an array of nodes to the calling PeopleCode. Use this function for integrations on PeopleTools 8.47 and earlier releases.
RtnMsgNodes	Returns an array of nodes of datatype Any to the calling PeopleCode. Use this function for integrations on PeopleTools 8.48 and higher releases.

These functions are internal functions:

FndNodes	Builds an array of nodes for the message.
GetPubRule	Selects the chunking rule for the publish rule.
GetChunkInfo	Selects the chunk table for the chunking rule.
BuildSQL	Builds SQL to select nodes from the chunking table for specific chunking field values from the message.
GetValue	Gets the chunking field values from the message.
HasNodes	Determines whether a chunking field is mapped to any nodes for a particular chunking rule.

The following code example shows the logic that you can add to SavePostChange PeopleCode for the Customer_General component to verify that the setID can publish the message by calling the HasNodes() function:

```

Declare Function HasNodes PeopleCode FUNCLIB_EOEIP.PUBLISH_ROUTE_PC
FieldFormula;
Local Message &MSG;
Local Rowset &RS0;
Local string &PublishRule;
&MSG = CreateMessage(MESSAGE.CUSTOMER_MSG);
/* Check if message is active */
If &MSG.IsActive Then
    &RS0 = GetLevel0();
    &PublishRule = "CUSTOMER_SYNC";
    /* Call function passing publish rule and rowset, which returns
    true if this setID can publish the message */
    If (HasNodes(&PublishRule, &RS0)) Then
        &RS0 = GetLevel0();
        &MSG.CopyRowsetDelta(&RS0);
        &MSG.Publish();
    End-If;
End-If;

```

The following code example shows the logic that you can add to service operation APC handler PeopleCode to chunk the message by nodes as defined in the chunking rules by calling the RtnMsgNodes function:

```

import PS_PT:Integration:IRouter;

class ChunkSetidByNode implements PS_PT:Integration:IRouter
  method RoutingHandler();
  property array of any destinationNodes;
  method OnRouteSend(&_MSG As Message) Returns integer;
  method OnError(&_MSG As Message);
end-class;

Declare Function RtnMsgNodes PeopleCode FUNCLIB_EOEIP.PUBLISH_ROUTE_PC
FieldFormula;

/* constructor */
method RoutingHandler
end-method;

method OnRouteSend
  /*+ &_MSG as Message +/
  /*+ Returns Integer +/
  /*+ Extends/implements PS_PT:Integration:IRouter.OnRouteSend +/
  /* Variable Declaration */
  Local string &PublishRule;

  %This.destinationNodes = RtnMsgNodes(&PublishRule, &_MSG);

  If %This.destinationNodes.Len > 0 Then
    Return (%IntBroker_ROUTE_SOME);
  Else
    Return (%IntBroker_ROUTE_ALL);
  End-If;
end-method;

/** If an error occurs the OnError method if implemented will be automatically⇒
invoked. The type of exception can be viewed by using the      Message object to⇒
retrieve the Exception object (&Message.IBException)
* @param    MSG          Message object containing the operation instance where⇒
the error occurred while being routed
*/
method OnError
  /*+ &_MSG as Message +/
  /*+ Extends/implements PS_PT:Integration:IRouter.OnError +/
end-method;

```

Chapter 6

Using the Inbound Data Error Scan Utility

This chapter provides an overview of the Inbound Data Error Scan utility and discusses how to run it.

Understanding the Inbound Data Error Scan Utility

The Inbound Data Error Scan utility launches the PeopleSoft Application Engine program EO_WF_ERR that scans the PSAPMSGSUBCON and EO_EIP_CTL tables for data errors on inbound asynchronous integrations and notifies respective users if errors are encountered.

See Also

Chapter 4, "Using the Error Handling Utility," page 69

Running the Inbound Data Error Scan Utility

This section discusses how to launch the Inbound Data Error Scan utility.

Launching the Inbound Data Error Scan Utility

Access the Incoming Data Error Scan page (Enterprise Components, Integration Definitions, Initiate Processes, Inbound Data Error Scan).

Use the Incoming Data Error Scan (EO_ERR_RUNCNTL) to start the EO_WF_ERR application engine program.

Incoming Data Error Scan

Run Control ID: TEST

[Report Manager](#) [Process Monitor](#)

Run

Process Request Parameters

Find | View All | First 1 of 1 Last

Process Frequency

☐ Once

☐ Always

☒ Don't Run

*Request ID:

Description:

Incoming Data Error Scan page

Request ID

Enter the request ID of the integration on which to scan for errors.

Run

Click to launch the EO_WF_ERR application engine program.

Chapter 7

Using the Effective Date Publish Utility

This chapter provides an overview of the Effective Date Publish utility and discusses how to:

- Perform a full data publish of current effective data.
- Publish incremental messages of current effective data.
- Publish effective-dated rows from the delay table.
- Publish effective-dated rows and prior-dated rows from the delay table.

Understanding the Effective Date Publish Utility

The Effective Date Publish utility enables you to design processes to update external systems that process only current data and don't use or recognize effective dating.

When working with effective dating and effective date publishing, you need to understand the following terms:

Current Row	The current row is the first row of data with an effective date equal to or prior to the system date. Only one row can be the current row.
Future Rows	Future rows have effective dates later than the system date (usually the current date).
Historical Rows	Historical rows have effective dates prior to the current row.
Effective Date	An effective date is when a table row becomes effective, or the date that an action begins. The PeopleSoft system supports the concept of effective-dated rows.

Note. The EFFDT field is almost always a key. Specify the descending key attribute to display the row with the most recent effective date first.

Effective Dating	Automated effective dating saves changed data in a staging table for subsequent processing when the effective date becomes current. (Although data can be historical, current, or future, some third-party applications may support only current data. Thus, if a future-dated row is created within the PeopleSoft system, it must be delayed before transmission to the other system.)
-------------------------	--

Effective Sequence	<p>An effective sequence serves two purposes:</p> <ul style="list-style-type: none"> • If EFFSEQ is a required field, it enables the entry of more than one row with the same effective date when paired with EFFDT. The system assigns a unique sequence number to each row that has the same effective date. It also enables the first EFFSEQ to be zero. • If EFFSEQ is not a required field, it is not paired with EFFDT, has no special function, and can be used as a simple sequencing field.
Effective Status	Effective status enables the system to select the appropriate effective-dated rows, when combined with the effective date field.
Full Data Publish	<p>The full data publish process seeds, or initially populates or repopulates, a copy of an entire table onto a remote database or legacy system. The entire contents of the table are published to all systems that require a copy of the table. Generally, full data replication occurs with setup tables (relatively static, low-volume tables that are keyed by setID) and occurs in an asynchronous manner.</p> <p>When a full copy of the table exists on the external system, an incremental update provides a mechanism to keep the copy up-to-date with changes made on the master.</p>
Incremental Publish	The incremental publish process sends a message that contains only the rows where the data has been modified, plus the corresponding anchoring parent and grandparent rows. When a particular transactional event occurs, an incremental update of the transaction data is sent to other systems to notify them of the changes.
Nodes	Each node represents a publishing or subscribing system of a service operation. For example, the PeopleSoft Human Resources and PeopleSoft Financials databases are each defined as a node, even if they are both on the same server.
Service Operation Queues	Service operation queues group messages and the nodes to which they are published, so that messages are published sequentially. Each message must belong to only one queue. Queues control the ordering of messages and define timeout parameters and error thresholds. Assign nodes to a queue when you define the message in the service operation.
Message Chunking	Chunking automatically breaks a message into several smaller messages based on the values in one or more of the fields in the level zero record. When publishing the entire contents of a table, you can use message chunking to publish only certain sets of data if, for example, a particular subscriber is interested in only a portion of the table.
Request ID	Use the request ID to specify multiple requirements within the same run control.
Run Control	You use run controls to produce full messages for objects at the same time. Run controls also associate publish rule definitions with the scheduled full publish process run. For example, you can set up a run control to publish both customer full messages and sales order full messages on a daily schedule.

Performing a Full Data Publish of Current Effective Data

This section discusses how to:

- Create effective-dated messages.
- Create a service operation.
- Define the node and target connector.
- Define chunking rules and ordering views.
- Create publish rule definitions.
- Create run controls for the Full Data Publish program.
- (Optional) Define message routing.

For full data messages that are intended for vendors who do not handle effective dating, use the Effective Date Publish utility and a current full message to publish only those rows that are currently active. Any future-dated rows are written to the delay table.

This section discusses the process involved in a full data publish of current effective data. It uses the CUSTOMER_FULLSYNC_EFF service operation as an example, but the methods and procedures that are described here apply to creating any effective-dated service operation that contains effective-dated messages.

Pages Used to Perform a Full Data Publish of Current Effective Data

<i>Page Name</i>	<i>Definition Name</i>	<i>Navigation</i>	<i>Usage</i>
Chunking Rule	EO_CHUNKRULE	Enterprise Components, Integration Definitions, Map Chunking Rules, Define Chunking Rules	Define the chunking rule description.
Full Data Publish	EO_FULLDATAPUB	Enterprise Components, Integration Definitions, Initiate Processes, Full Data Publish	Create the run control for the Full Data Publish utility. The run control associates publish rule definitions with the scheduled Full Publish process run. For example, you can set up a run control to publish both customer and sales order full messages at the end of each day.

Creating Effective-Dated Messages

The structure of the current full message must be a clone of the original FullSync message structure. However, you must map effective-dated records to a record view that selects only those rows that contain current data.

This example uses the message CUSTOMER_FULLSYNC. The current full message for customer data, CUSTOMER_FULLSYNC, uses the following views that are created as ordering view records.

<i>Level</i>	<i>Target Records</i>	<i>Ordering View Records</i>
Level 0	CUSTOMER	CUSTOMER
Level 1	CUST_ADDR_CNTCTC	CUST_ADDR_CNTCTC
Level 1	CUST_ADDR_SEQ	CUST_ADDR_SEQ
Level 2	CUST_ADDRESS (effective-dated)	CUST_ADDR_EF2VW (current effective-dated view)
Level 1	CUST_CNTCT_SEQ	CUST_CNTCT_SEQ
Level 2	CUST_CONTACT (effective-dated)	CUST_CNCT_EF2VW (current effective-dated view)
Level 3	CUST_CNTCT_CARD (effective-dated)	CUST_CARD_EF_VW (current effective-dated view)
Level 3	CUST_CNTCT_DOC (effective-dated)	CUST_DOC_EF_VW (current effective-dated view)
Level 3	CUST_CNTCT_PHN (effective-dated)	CUST_PHN_EF_VW (current effective-dated view)
Level 3	CUST_CNTCT_TYPE (effective-dated)	CUST_TYPE_EF_VW (current effective-dated view)

See Also

Enterprise PeopleTools 8.50 PeopleBook: PeopleSoft Integration Broker,"Managing Rowset-Based Messages"

Creating the Service Operation

To complete a full data publish of effective dated data, you must create a service operation.

Note. The name of the service operation must end with *_EFF* suffix to be effective dated.

When you create a service operation:

- Specify the effective dated messages to publish.
- Specify a service operation queue for each message.
- Specify the directionality or routing of the integration.
- Define an OnRouteSend service operation handler, which contains the processing logic.

See Also

Enterprise PeopleTools 8.50 PeopleBook: PeopleSoft Integration Broker, "Managing Service Operations"

Defining the Node and Target Connector

Create a full message definition that contains the necessary records in the publishing system. You can also set up message routing by using OnRouteTo PeopleCode.

Note. Remember to insert the message version first, otherwise you can't add the tables that compose the message.

Begin by setting up the node and the transaction and connector details by using the Integration Profile setup function of PeopleSoft Integration Broker. To set up the node:

1. Create a node.

See *Enterprise PeopleTools 8.50 PeopleBook: PeopleSoft Integration Broker Administration, "Adding and Configuring Nodes"*

2. Set up the connector.

The default target is PSHTTP, but you can instead provide the HTTP address for another target.

See *Enterprise PeopleTools 8.50 PeopleBook: PeopleSoft Integration Broker Administration, "Managing Integration Gateways"*

Defining Chunking Rules and Ordering Views

In message chunking, all data within the message contains the same break field. For example, if the break field is business unit, all transactions in the message are for the same business unit.

The following message is chunked on setID by using the EO_SETID_EOC table:

Chunking Rule ID: BUSINESS_UNIT

*Description: Chunk by Business Unit

*Chunk Table: EO_BUSUNT_EOC  Business Unit Chunking Table

Chunk Fields	
	Field Name
1	BUSINESS_UNIT

Customize | Find | View All | First 1 of 1 Last

Chunking Rule page

To ensure that the message publishes when you use chunking rules:

1. Add subscribing nodes to the chunking node table.
2. In PeopleSoft Application Designer, add OnRouteSend PeopleCode to return a list of subscribing nodes.

Creating Publish Rule Definitions

For creating the current full message, the publish rule defines these options:

- Message header and trailer creation.
- Chunking rules.
- Ordering views.

Create publish rule definitions for each current full message definition. Observe these guidelines:

- Specify only target records that are effective-dated.
- Select only the current effective row to list the ordering view record that should be used as an override when the message is published.
- The Effective Date Publish utility makes a logic pass through the data for each publish rule definition.

You can use this logic to order and chunk the data differently for each subscriber.

Note. When chunking a message, you must provide an ordering view for each record that includes the chunking fields. The fields in this view must appear in the same order as the primary keys, followed by any other keys that are needed for that record. If you override the normal key structure of the message records, you must provide the ordering views for each record to guarantee that the message is reconstructed with the correct chunking, parent, or child key relationships.

Creating Run Controls for the Full Data Publish Program

Access the Full Data Publish page (Enterprise Components, Integration Definitions, Initiate Processes, Full Data Publish).

Use the Full Data Publish (EO_FULLDATAPUB) page to create the run control for the Full Data Publish utility.

Full Data Publish

Run Control ID: 1

Report Manager

Process Monitor

Run

Process Request

Find | View All | First | 1 of 1 | Last

*Request ID:

1

Description:

COUNTRY_FULLSYNC_EFF

Process Frequency

Once

Always

Don't Run

Parameters

*Service Operation:

COUNTRY_SYNC

Country Table Sync.

Full Data Publish page

- Request ID

Enter request IDs to group the Description, Process Frequency, and Message Name parameters under one unique process request. A single run control ID can encompass multiple request IDs.
- Parameters

Select the name of the message to publish.

The PeopleSoft system adds a run control for the currently effective FullSync message that is chunked by the setID CUSTOMER_FULLSYNC_EFF_SETID.

Note. If you insert a new row, the same run control component can publish more than one message, so you can produce both the full message and the current effective-dated full message from the same PeopleSoft Process Scheduler run.

Note. You must set up the run control parameters to start the Full Data Publish program.

Performing Full Table Replication

Access the Full Data Publish page (Enterprise Components, Integration Definitions, Initiate Processes, Full Data Publish).

Click the Run button on the Full Data Publish (EO_FULLDATAPUB) page to access and select the Full Table Data Publish check box and perform a full table replication.

Process Scheduler Request

User ID: VP1 Run Control ID: 1

Server Name: PSNT Run Date: 08/19/2009
 Recurrence: Run Time: 4:49:52PM [Reset to Current Date/Time](#)
 Time Zone:

Select	Description	Process Name	Process Type	*Type	*Format	Distribution
<input type="checkbox"/>	EIR Full Table Data Publish	EOEI_FULLPUB	Application Engine	Web	TXT	Distribution
<input type="checkbox"/>	Full Table Data Publish	EOP_PUBLISHT	Application Engine	Web	TXT	Distribution

Process Scheduler Request page showing the Full Table Data Publish option

Defining Routing

To define the message routing, you must create an OnRouteSend service operation handler and define the handler in the service operation.

Note. Perform this step only if you're chunking a message

Example

You want to route the customer message to the nodes that are defined in the SetID/Nodes page within the Publish Setup component. Add the following PeopleCode to the OnRouteSend handler for the service operation:

```
Declare Function GETSETIDNODES PeopleCode FUNCLIB_EOEIP.PUBLISH_ROUTE_PC
    Field Formula;
Local Message &MSG;
/* Call Function that looks at Setid of first transaction in the message
and returns a list of subscribing nodes to route the message */
&MSG = GetMessage();
GETSETIDNODES(&MSG, %Date);
```

Publishing Incremental Messages of Current Effective Data

This section discusses how to:

- Create a service operation for publishing incremental messages of current effective data.
- Create subscription processes that open the generic effective-dated delay function.

For incremental messages, use subscription PeopleCode to copy current effective rows to a current incremental message for immediate publication, to strip out historic data, and to store future effective rows in a delay table. A regularly scheduled Application Engine program uses the delay table data as a trigger to publish future data when that data becomes effective.

Creating Service Operations for Publishing Incremental Messages of Current Effective Data

You must create a service operation and associate an incremental message definition with it.

Note. The name of the service operation must end with the suffix *_EFF* to be effective dated.

The incremental message definition must contain the necessary records in the publishing system. Specify the message version first, otherwise you can't add the tables that compose the message. When the system requests a message channel, enter the queue definition that you previously selected.

Creating Subscription Processes That Open the Generic Effective-Dated Delay Function

The PeopleSoft system includes a function called `PROCESS_EFFDT_MSG`. This function reads through an incremental message and processes the past, current, future, or non-effective-dated information. `PROCESS_EFFDT_MSG` resides within the record `FUNCLIB_EOEIP`, in the `EFFDT_MSG_PC` field.

To create a subscription process that opens the generic effective-dated Delay function:

1. Open the `Process_Effdt_Msg` generic function stored in record `FUNCLIB_EOEIP`.
2. Pass it the name of the current effective-dated incremental message.
3. Indicate whether only rows with *Active* effective status should be selected as the current effective-dated rows.

If the `&ACTIVE_EFFSTATUS` parameter passed in is set to *False*, the current effective-dated row (whether active or inactive) is selected.

4. Pass the parameter set to *True* if only active effective-dated rows should be sent to the other system.

Note. The standard setting for the `&ACTIVE_EFFSTATUS` parameter is *False*.

Publishing Effective-Dated Rows from the Delay Table

This section provides an overview of effective-dated row publishing from the delay table and discusses how to run the Effective Date Publish utility.

Understanding Effective-Dated Row Publishing

Publishing effective-dated rows from a delay table requires:

- A future-dated entry in the delay table.
- The process request page.
- An Application Engine utility program that publishes future-dated information when it becomes current.

The Application Engine Effective Date Publish utility publishes effective-dated rows from a delay table by:

1. Retrieving from the delay table any entries that are effective within a date range.
2. Using the key strings from the delay table and record information for the current message to read the original application tables and retrieve the most current effective rows.
3. Publishing those rows to the current incremental message.

The third-party application subscribes to the current incremental messages.

The PeopleSoft system allows for an end date range on the Effective Date Publish utility if the utility was not run for one day. The end date range enables the program to run on the next date.

You can run the Effective Date Publish utility multiple times during the day, and it deletes the information from the delay queue when the future effective date data becomes current and the message for that data has been published. The Effective Date Publish utility retrieves only the latest delay table information since the prior run.

If the Effective Date Publish utility is invoked after not running for a period of time, it retrieves only the current row and publishes that as the active record. The presumption is that the subscribers want only the most current database information that is published.

Running the Effective Date Publish Utility

Access the Effective Date Pub page (Enterprise Components, Integration Definitions, Initiate Processes, Effective Date Publish).

Use the Effective Date Pub (EO_EFFDATAPUB) page to run the Effective Date Publish utility.

Effective Date Pub

Run Control ID: 1

[Report Manager](#) [Process Monitor](#)

Run

Process Request

Find | View All | First | 1 of 1 | Last

*Request ID:

Description:

Process Frequency

☐ Once

☐ Always

☒ Don't Run

Parameters

*Message Name:

End Date:

Leave blank to use Current Date

Effective Date Pub page

- Message Name

Select the current incremental message to publish.
- End Date

Select the latest effective date to process from the delay table.
- Run

Click to run this request.

The Application Engine program uses the trigger records in the delay table and the end date parameter from the run control component to publish a current effective incremental message that contains all future-dated rows that are effective. This ensures that third-party systems that cannot manage future-dated records always receive currently active data on that data's effective date, even if that information was previously updated on the PeopleSoft system.

Publishing Effective-Dated Rows and Prior-Dated Rows from the Delay Table

This section provides an overview of publishing effective-dated rows and rows dated prior to the effective date using the Effective Date and Prior Publish utility.

Understanding Publishing Effective-Dated Rows and Prior-Dated Rows from the Delay Table

Publishing effective-dated rows and prior-dated rows from the delay table is similar to publishing effective-dated rows. The difference is that in addition to publishing messages with a specified effective date or date range, the system also publishes all prior-dated rows with non-key changes.

See Also

Chapter 7, "Using the Effective Date Publish Utility," Understanding Effective-Dated Row Publishing, page 121

Running the Effective Date and Prior Publish Utility

Access the Effective Date Prior Publish page (Enterprise Components, Integration Definitions, Initiate Processes, Effective Date Prior Publish).

Use the Effective Date Prior Publish (EO_EFFPRIORPUB) page run the Effective Date and Prior Publish utility.

Run Control ID: TEST

[Report Manager](#) [Process Monitor](#)

Run

Process Request

Find | View All First 1 of 1 Last

*Request ID:

+ -

Description:

Process Frequency

☐ Once

☐ Always

☒ Don't Run

Parameters

*Message Name:

End Date:

31

Leave blank to use Current Date

Effective Date Prior Publish page

- Message Name

Select the current incremental message to publish.
- End Date

Select the highest effective date to process from the delay table.

Run

Click to run this request.

Chapter 8

Using the Flat File Utility

This chapter provides an overview of the Flat File utility and discusses how to:

- Process inbound flat files.
- Initiate file processing.
- Test inbound flat file processing.

Understanding the Flat File Utility

When external systems send flat files to you for inbound transactions, you must develop complementary processes to translate incoming files into messages or translate outbound messages into files.

This is the flow for inbound file processing when you use the Flat File utility:

1. The utility receives a flat file in the form of a file layout object from an external system.

The flat file consists of one of the following items:

- The relevant data.
- An index file that contains pointers to the data.

Each index file lists the names of a set of data files to be processed. These files contain the application data, which is in one of the following formats: fixed record, Comma Separated Values (CSV), or XML.

2. The utility reads the file that is submitted for processing:

- If the file is an index file, the Flat File utility loads the list of data files that are associated with each index file to be processed into a parameter table.
- If it is a single data file, the utility inserts the single data file into a parameter table.

Note. If additional fields in the file layout are not in the message definition, the additional fields are ignored during the copying of the flat file data to the message and are not included in the message.

3. The utility loops through the list of data files to be processed and reads each data file.
4. The utility copies the row sets of the data files into the message.
5. The utility publishes the message.

6. The subscribing systems receive the message and initiate normal inbound data processing.

Processing Inbound Flat Files

You use the file layout definition to read and write from flat files.

To process inbound flat files:

1. Determine the necessary format of the inbound data.

If an industry standard exists, use it for your file definition.

If no industry standard exists, create a file layout object that mirrors your message object.

2. Identify the inbound process and its standard message.
3. Analyze the vendor's file structure and compare it to the standard message.

Answer these questions:

- Can you use an existing message, or do you need to create a new one?
- Can the customer conform to an existing integration point, or do you need to create one (along with corresponding subscription PeopleCode)?

4. Create the message definition.
5. Create a file layout definition with the same structure as the message definition to support the vendor file format.

The hierarchical structure of the data in the File Layout Definition must match that of the message definition. For example, suppose a message has three levels: level zero, containing record A, level one, containing records B and C, and level two, containing record D.

All file layouts that are associated with this message must also have record A in level zero, record B and C in level one, and record D in level two.

Note. The file layout does not need to contain the exact same fields as the message definition.

For every record in your file layout, add a new file field, `AUDIT_ACTN`, as the first field in the record (except when the field already exists in the application table).

You can associate more than one file layout with a single message. For example, vendor A may have a different number of fields than vendor B, so you may have two file layouts: one for A and one for B.

Specify the file ID uniquely to include a row in a file, which is necessary in mapping the data to its proper record. Include start and end points when dealing with more than one record in a file layout.

Note. Each record in the file layout has a file record ID attribute. Do not confuse this with the file layout ID. The file layout ID determines whether a new layout is encountered for multiple file layout processing.

When you subscribe to the message and normal inbound data processing begins, you can invoke the `SetDefault PeopleCode` function to set the default values for fields that were not present in the input file.

6. Update or create the inbound file rule pages.
7. Create subscription PeopleCode in PeopleSoft Application Designer to process the message.

Have the standard inbound process subscribe to and process the message normally. The standard message definition should have a subscription process that initiates the normal inbound processing for the object to which you hook your application logic to process the file data.

8. Test the inbound flat file processing.

Note. You can process multiple inbound flat files at one time. Specifying an inbound index file as part of the Flat File utility parameters causes the system to read all input files within the index file and to use the associated file layout object and message to convert the data. Similarly, specify a wildcard in the filename in the inbound file rule component, but make sure that all files that meet the wildcard criteria correspond to the file layout and message mapping that are defined.

Initiating File Processing

This section discusses how to:

- Set up inbound flat file processing.
- Initiate inbound flat file processing.

Pages Used to Initiate File Processing

<i>Page Name</i>	<i>Definition Name</i>	<i>Navigation</i>	<i>Usage</i>
File Inbound	EO_FILE_INBOUND	Enterprise Components, Integration Definitions, Inbound File Rule	Set up inbound flat file processing.
Inbound File	EO_FILETOMSG	Enterprise Components, Integration Definitions, Initiate Processes, Inbound File Publish	Initiate inbound flat file processing. This file-to-message processing function reads the file rowset and publishes it as a message.

Setting Up Inbound Flat File Processing

Access the File Inbound page (Enterprise Components, Integration Definitions, Inbound File Rule).

Use the File Inbound (EO_FILE_INBOUND) page to set up inbound flat file processing.

File Inbound

File Identifier: MARKET_RATE_LOAD

*Inbound File: \\exampleserver\temp\rates.csv ☐ Index Flag

*Status: Active

File Layout ID:

LUW Size:

Program: Section:

Name: ☒ Create Message Header ☒ Create Message Trailer

File Layout		Customize	Find	View All	First	1 of 1	Last
	*Definition Name	*Message Name					
1	MARKET_RATE_LOAD	MARKET_RATE_LOAD					

File Inbound page

File Identifier	Displays the inbound file that you are associating with the rule.
Inbound File	Enter the index file name or the data file name. Specify the full path information. The PeopleCode program uses the <i>%filepath_absolute</i> variable when opening the file.
Index Flag	Select to distinguish between the index and the data file.
Status	Select whether this inbound file rule is <i>Active</i> or <i>Inactive</i> . The default value is <i>Inactive</i> .
File Layout ID	Select a layout to associate with the file.
LUWSize (logical unit of work size)	To limit the message size, enter the number of level zero rows that are in each message. The output message is normally determined by the <i>MaxMessageSize</i> system parameter.
Program Name and Section	Select a PeopleSoft Application Engine program and section to invoke when the utility finishes processing data.
Create Message Header	Select to create a header message. Use the header message as a trigger in the subscription process to initialize tables before they receive the data messages. This option is selected by default.
Create Message Trailer	Select to create a trailer message. Use the trailer message as a trigger in the subscription process to indicate that all the data messages have been received. This option is selected by default.

File Layout

Definition Name and Message Name	If the File Layout ID field is blank, this field should contain only one entry.
	If the File Layout ID field is not blank, this scroll area must contain an entry for each file layout definition name that is specified in the inbound file.

Note. Use the wildcards * and ? for the file name but not for the directory path. The file layout and message mapping must be valid for all files that meet the wildcard criteria.

Initiating Inbound Flat File Processing

Access the Inbound File page (Enterprise Components, Integration Definitions, Initiate Processes, Inbound File Publish).

Use the Inbound File (EO_FILETOMSG) page to initiate inbound flat file processing. This file-to-message processing function reads the file rowset and publishes it as a message.

Inbound File page

Parameters

File Identifier Select or enter the name of the file identifier that you set up in the File Inbound page. The file identifier is tied to the publish rules.

Run Click to run this request.

Publishing a New Message

The Inbound File page runs an Application Engine process that initiates the file-to-message processing. The file-to-message processing function reads the file rowset and publishes it as a message.

If an index file exists when the inbound conversion process runs, the Application Engine program loads the list of files to be converted into a parameter table and completes a commit. The Application Engine program uses the list of files within the parameter table to restart the processing if a particular flat file fails. If a single data file is provided, then the rowset processing immediately begins.

The file publish process goes through each of the rowsets of the file layout and copies them into the message row sets.

If the audit action (AUDIT_ACTN) exists in the file, it is copied to the PSCAMA record. If the audit action does not exist in the file, the publishing process uses the default value that is specified in the file layout field property.

The Flat File utility publishes a new message when one of the following situations occurs:

- Maximum message size is exceeded.
- Logical unit of work publish size is reached.
- A new file layout is detected.
- End of file is reached.

The Application Engine program completes a commit every time a message is published from a file. After conversion, the flat file remains in the parameter table with a status of *Processed*.

Note. The file layout should exactly match the message layout (excluding the PSCAMA record) and should use the same character set as that used by the file: either American National Standards Institute or Unicode.

Testing Inbound Flat File Processing

To test inbound files:

1. Create a sample flat file, or ask the third-party vendor for a sample flat file.
2. Launch the Flat File utility.
 - a. Through the browser, sign in to PeopleSoft Internet Architecture.
 - b. Select Enterprise Components, Management, Inbound File Rule.

3. Run the Application Engine program to convert the sample flat file to a message by running Message Monitor.

Use Message Monitor to ensure that the inbound file processing created a publish message that contains the sample flat file data.

- a. Verify that the standard inbound subscription process received the message and processed it into the application tables.
- b. Determine whether the values become the inherited values (if you used the inherited value feature in file layout).
- c. Validate that the production or staging tables loaded with the correct field values.

For production tables, look in the PeopleSoft application pages.

For staging tables, use either the PeopleSoft application pages or run a query by using PeopleSoft Query.

- d. Ensure that the date formats conform.

Chapter 9

Using the XML Schema Utility

This chapter provides an overview of the XML Schema utility and discusses how to generate the XML Schema.

Note. The XML Schema utility has been superseded by PeopleTools Message Schema Builder, which is a part of PeopleSoft Integration Broker.

Understanding the XML Schema Utility

PeopleSoft Open Integration Framework enables near real-time messaging and transactions by using a format that is based on XML to convey information between diverse applications in a standard way. To take advantage of this standardization, you must obtain clear XML definitions (schemas) for each application message, component interface, or business interlink.

The XML Schema utility provides the following features:

- Output options for the XML Schema utility, document type definition (DTD), or BizTalk definition for all application messages.
- The ability to create an XML definition for a single object, for all of the objects, or for all of the objects by a specific owner.
- A single flat file for each XML definition that is written to your system's %TEMP directory (when you use the Microsoft Windows client) or the server's common access file directory (when you use PeopleSoft Internet Architecture).
- An application foundation for future standards of XML definitions.

Generating the XML Schema

This section discusses how to generate the XML Schema.

Generating the XML Schema

Access the Generate XML Schema page (Enterprise Components, Integration Definitions, Review XML Schema).

Use the Generate XML Schema (EO_GEN_XML_DATA) page to generate DTDs, XML schemas, and BizTalk definitions.

Generate XML Schema page

App Msg Selection Criteria (application message selection criteria)	Select application selection message criteria. Values are <i>All Msg</i> (all messages), <i>Channel, Owner ID</i> , and <i>Single Msg</i> (single message). Depending on the selection criteria, you can enter the selection value (if already known) or search for the value.
Generate DTD Spec	Select for DTD spec output format.
Generate XML Schema	Select for XML schema output format.
Generate Biztalk Definition	Select for BizTalk definition output format.
Generate	Click to generate the selected output formats.

The utility queries the relevant PeopleTools tables to generate the selected types of XML schemas and writes the results to the server's file directory or your system's Temp directory, depending on the client that you use.

To produce an XML schema, DTD, or BizTalk definition:

1. Define the selection criteria for application messages, component interfaces, and business interlinks.
2. Select XML schemas, DTDs, or BizTalk definitions for application message, component interface, and business interlink objects.

PeopleCode sends a query to the PeopleTools tables to create the selected types of XML definitions.

The XML Schema utility then writes the definitions to the file directory as specified by the PS_SERVDIR environment variable when you are using PeopleSoft Internet Architecture or the %TEMP directory of your system when you are using the Microsoft Windows client.

Interpreting Sample Output

The following code shows three samples of output for the same application message (in this case, MARKET_RATE_TYPE_FULLSYNC) in BizTalk, DTD, and XML schema formats.

Example: BizTalk

The following code shows MARKET_RATE_TYPE_FULLSYNC in BizTalk format:

```

<BizTalk xmlns="urn:schemas-biztalk-org:BizTalk/biztalk-0.81.xml">
<Body>
<xsd:schema xmlns:xsd="http://www.w3.org/2000/10/XMLSchema">
<xsd:element name="MARKET_RATE_TYPE_FULLSYNC"
  type="MARKET_RATE_TYPE_FULLSYNCType"/>

<xsd:complexType name="MARKET_RATE_TYPE_FULLSYNCType">
<xsd:sequence>
  <xsd:element name="FieldTypes" type="FieldTypesType"/>
  <xsd:element name="MsgData" type="MsgDataType"/>
</xsd:sequence>
</xsd:complexType>

<xsd:complexType name="FieldTypesType">
<xsd:sequence>
  <xsd:element name="RT_TYPE_TBL" type="FieldTypesRT_TYPE_TBLType"/>
  <xsd:element name="PSCAMA" type="PSCAMA"/>
</xsd:sequence>
</xsd:complexType>

<xsd:complexType name="FieldTypesRT_TYPE_TBLType">
<xsd:sequence>
  <xsd:element name="RT_TYPE" type="FieldTypesFieldType"/>
  <xsd:element name="DESCR" type="FieldTypesFieldType"/>
  <xsd:element name="DESCRSHORT" type="FieldTypesFieldType"/>
</xsd:sequence>
  <xsd:attribute name="class" type="xsd:string" use="required" value="R"/>
</xsd:complexType>

<xsd:complexType name="PSCAMA">
  <xsd:sequence>
    <xsd:element name="LANGUAGE_CD" type="LANGUAGE_CDType" minOccurs="0"
      maxOccurs="1"/>
    <xsd:element name="AUDIT_ACTN" type="AUDIT_ACTNType"/>
    <xsd:element name="BASE_LANGUAGE_CD" type="BASE_LANGUAGE_CDType"
      minOccurs="0" maxOccurs="1"/>
    <xsd:element name="MSG_SEQ_FLG" type="MSG_SEQ_FLGType" minOccurs="0"
      maxOccurs="1"/>
    <xsd:element name="PROCESS_INSTANCE" type="PROCESS_INSTANCEType"
      minOccurs="0" maxOccurs="1"/>
    <xsd:element name="PUBLISH_RULE_ID" type="PUBLISH_RULE_IDType"
      minOccurs="0" maxOccurs="1"/>
    <xsd:element name="MSGNODENAME" type="MSGNODENAMEType" minOccurs="0"
      maxOccurs="1"/>
  </xsd:sequence>
  <xsd:attribute name="class" type="xsd:string" use="required" value="R"/>
</xsd:complexType>

<xsd:complexType name="LANGUAGE_CDType" >
  <xsd:attribute name="type" type="fieldtypes" use="optional"/>
</xsd:complexType>

<xsd:complexType name="AUDIT_ACTNType" >
  <xsd:attribute name="type" type="fieldtypes" use="optional"/>
</xsd:complexType>

<xsd:complexType name="BASE_LANGUAGE_CDType" >
  <xsd:attribute name="type" type="fieldtypes" use="optional"/>
</xsd:complexType>

<xsd:complexType name="MSG_SEQ_FLGType">
  <xsd:attribute name="type" type="fieldtypes" use="optional"/>
</xsd:complexType>

```

```

<xsd:complexType name="PROCESS_INSTANCEType">
  <xsd:attribute name="type" type="fieldtypes" use="optional"/>
</xsd:complexType>

<xsd:complexType name="PUBLISH_RULE_IDType">
  <xsd:attribute name="type" type="fieldtypes" use="optional"/>
</xsd:complexType>

<xsd:complexType name="MSGNODENAMETYPE">
  <xsd:attribute name="type" type="fieldtypes" use="optional"/>
</xsd:complexType>

<xsd:complexType name="MsgDataType">
  <xsd:sequence>
    <xsd:element name="Transaction">
      <xsd:complexType>
        <xsd:sequence>
          <xsd:element name="RT_TYPE_TBL" type="MsgDataRT_TYPE_TBLType"/>
          <xsd:element name="PSCAMA" type="PSCAMA"/>
        </xsd:sequence>
      </xsd:complexType>
    </xsd:element>
  </xsd:sequence>
</xsd:complexType>

<xsd:complexType name="MsgDataRT_TYPE_TBLType">
<xsd:sequence>
  <xsd:element name="RT_TYPE">
<xsd:simpleType>
<xsd:restriction base="xsd:string" >
  <xsd:pattern value="[A-Z]{1-5}" />
</xsd:restriction>
</xsd:simpleType>
</xsd:element>
  <xsd:element name="DESCR">
<xsd:simpleType>
<xsd:restriction base="xsd:string">
  <xsd:pattern value=".{1-30}" />
</xsd:restriction>
</xsd:simpleType>
</xsd:element>
  <xsd:element name="DESCRSHORT">
<xsd:simpleType>
<xsd:restriction base="xsd:string">
  <xsd:pattern value=".{1-10}" />
</xsd:restriction>
</xsd:simpleType>
</xsd:element>
</xsd:sequence>
  <xsd:attribute name="class" type="xsd:string" use="required" value="R"/>
</xsd:complexType>

<xsd:complexType name="FieldTypesFieldType">
  <xsd:attribute name="type" type="fieldtypes"/>
</xsd:complexType>

<xsd:simpleType name="fieldtypes">
<xsd:restriction base="xsd:string">
  <xsd:enumeration value="CHAR"/>
  <xsd:enumeration value="NUMBER"/>
  <xsd:enumeration value="DATE"/>
  <xsd:enumeration value="DATETIME"/>
  <xsd:enumeration value="TIME"/>

```

```

</xsd:restriction>
</xsd:simpleType>

</xsd:schema>
</Body>
</BizTalk>

```

Example: DTD

The following code shows MARKET_RATE_TYPE_FULLSYNC in DTD format:

```

<!ELEMENT MARKET_RATE_TYPE_FULLSYNC (FieldTypes, MsgData)>

  <!ENTITY % recordtypes "class (R | SR) #REQUIRED" >
  <!ENTITY % fieldtypes "type (CHAR | NUMBER | DATE | TIME | DATETIME) #IMPLIED" >

<!ELEMENT FieldTypes (RT_TYPE_TBL, PSCAMA)>

<!ELEMENT PSCAMA (LANGUAGE_CD?, AUDIT_ACTN, BASE_LANGUAGE_CD?, MSG_SEQ_FLG?,
PROCESS_INSTANCE?, PUBLISH_RULE_ID?, MSGNODENAME?)>
  <!ATTLIST PSCAMA class (R | SR) #REQUIRED>
  <!ELEMENT LANGUAGE_CD (#PCDATA)>
    <!ATTLIST LANGUAGE_CD type (CHAR | NUMBER | DATE | TIME | DATETIME) #IMPLIED>
  <!ELEMENT AUDIT_ACTN (#PCDATA)>
    <!ATTLIST AUDIT_ACTN type (CHAR | NUMBER | DATE | TIME | DATETIME) #IMPLIED>
  <!ELEMENT BASE_LANGUAGE_CD (#PCDATA)>
    <!ATTLIST BASE_LANGUAGE_CD type (CHAR | NUMBER | DATE | TIME |
    DATETIME) #IMPLIED>
  <!ELEMENT MSG_SEQ_FLG (#PCDATA)>
    <!ATTLIST MSG_SEQ_FLG type (CHAR | NUMBER | DATE | TIME | DATETIME) #IMPLIED>
  <!ELEMENT PROCESS_INSTANCE (#PCDATA)>
    <!ATTLIST PROCESS_INSTANCE type (CHAR | NUMBER | DATE | TIME |
    DATETIME) #IMPLIED>
  <!ELEMENT PUBLISH_RULE_ID (#PCDATA)>
    <!ATTLIST PUBLISH_RULE_ID type (CHAR | NUMBER | DATE | TIME |
    DATETIME) #IMPLIED>
  <!ELEMENT MSGNODENAME (#PCDATA)>
    <!ATTLIST MSGNODENAME type (CHAR | NUMBER | DATE | TIME | DATETIME) #IMPLIED>
<!ELEMENT RT_TYPE_TBL (RT_TYPE, DESCR, DESCRSHORT)>
  <!ATTLIST RT_TYPE_TBL class (R | SR) #REQUIRED>

<!ELEMENT RT_TYPE (#PCDATA)>
  <!ATTLIST RT_TYPE type (CHAR | NUMBER | DATE | TIME | DATETIME) #IMPLIED>
<!ELEMENT DESCR (#PCDATA)>
  <!ATTLIST DESCR type (CHAR | NUMBER | DATE | TIME | DATETIME) #IMPLIED>
<!ELEMENT DESCRSHORT (#PCDATA)>
  <!ATTLIST DESCRSHORT type (CHAR | NUMBER | DATE | TIME | DATETIME) #IMPLIED>

<!ELEMENT MsgData (Transaction)>
<!ELEMENT Transaction (RT_TYPE_TBL, PSCAMA)>

```

Example: XML Schema

The following code shows MARKET_RATE_TYPE_FULLSYNC in XML schema format:

```

<xsd:schema xmlns:xsd="http://www.w3.org/2000/10/XMLSchema">

<xsd:element name="MARKET_RATE_TYPE_FULLSYNC"
  type="MARKET_RATE_TYPE_FULLSYNCType" />

<xsd:complexType name="MARKET_RATE_TYPE_FULLSYNCType">
<xsd:sequence>
  <xsd:element name="FieldTypes" type="FieldTypesType" />
  <xsd:element name="MsgData" type="MsgDataType" />
</xsd:sequence>
</xsd:complexType>

<xsd:complexType name="FieldTypesType">
<xsd:sequence>
  <xsd:element name="RT_TYPE_TBL" type="FieldTypesRT_TYPE_TBLType" />
  <xsd:element name="PSCAMA" type="PSCAMA" />
</xsd:sequence>
</xsd:complexType>

<xsd:complexType name="FieldTypesRT_TYPE_TBLType">
<xsd:sequence>
  <xsd:element name="RT_TYPE" type="FieldTypesFieldType" />
  <xsd:element name="DESCR" type="FieldTypesFieldType" />
  <xsd:element name="DESCRSHORT" type="FieldTypesFieldType" />
</xsd:sequence>
  <xsd:attribute name="class" type="xsd:string" use="required" value="R" />
</xsd:complexType>

<xsd:complexType name="PSCAMA">
  <xsd:sequence>
    <xsd:element name="LANGUAGE_CD" type="LANGUAGE_CDType" minOccurs="0"
      maxOccurs="1" />
    <xsd:element name="AUDIT_ACTN" type="AUDIT_ACTNType" />
    <xsd:element name="BASE_LANGUAGE_CD" type="BASE_LANGUAGE_CDType"
      minOccurs="0" maxOccurs="1" />
    <xsd:element name="MSG_SEQ_FLG" type="MSG_SEQ_FLGType" minOccurs="0"
      maxOccurs="1" />
    <xsd:element name="PROCESS_INSTANCE" type="PROCESS_INSTANCETYPE"
      minOccurs="0" maxOccurs="1" />
    <xsd:element name="PUBLISH_RULE_ID" type="PUBLISH_RULE_IDType"
      minOccurs="0" maxOccurs="1" />
    <xsd:element name="MSGNODENAME" type="MSGNODENAMETYPE" minOccurs="0"
      maxOccurs="1" />
  </xsd:sequence>
  <xsd:attribute name="class" type="xsd:string" use="required" value="R" />
</xsd:complexType>

<xsd:complexType name="LANGUAGE_CDType" >
  <xsd:attribute name="type" type="fieldtypes" use="optional" />
</xsd:complexType>

<xsd:complexType name="AUDIT_ACTNType" >
  <xsd:attribute name="type" type="fieldtypes" use="optional" />
</xsd:complexType>

<xsd:complexType name="BASE_LANGUAGE_CDType" >
  <xsd:attribute name="type" type="fieldtypes" use="optional" />
</xsd:complexType>

<xsd:complexType name="MSG_SEQ_FLGType">
  <xsd:attribute name="type" type="fieldtypes" use="optional" />
</xsd:complexType>

<xsd:complexType name="PROCESS_INSTANCETYPE">

```

```

    <xsd:attribute name="type" type="fieldtypes" use="optional"/>
</xsd:complexType>

<xsd:complexType name="PUBLISH_RULE_IDType">
  <xsd:attribute name="type" type="fieldtypes" use="optional"/>
</xsd:complexType>

<xsd:complexType name="MSGNODENAMEType">
  <xsd:attribute name="type" type="fieldtypes" use="optional"/>
</xsd:complexType>

<xsd:complexType name="MsgDataType">
  <xsd:sequence>
    <xsd:element name="Transaction">
      <xsd:complexType>
        <xsd:sequence>
          <xsd:element name="RT_TYPE_TBL" type="MsgDataRT_TYPE_TBLType"/>
          <xsd:element name="PSCAMA" type="PSCAMA"/>
        </xsd:sequence>
      </xsd:complexType>
    </xsd:element>
  </xsd:sequence>
</xsd:complexType>

<xsd:complexType name="MsgDataRT_TYPE_TBLType">
<xsd:sequence>
  <xsd:element name="RT_TYPE">
    <xsd:simpleType>
      <xsd:restriction base="xsd:string" >
        <xsd:pattern value="[A-Z]{1-5}" />
      </xsd:restriction>
    </xsd:simpleType>
  </xsd:element>
  <xsd:element name="DESCR">
    <xsd:simpleType>
      <xsd:restriction base="xsd:string">
        <xsd:pattern value=".{1-30}" />
      </xsd:restriction>
    </xsd:simpleType>
  </xsd:element>
  <xsd:element name="DESCRSHORT">
    <xsd:simpleType>
      <xsd:restriction base="xsd:string">
        <xsd:pattern value=".{1-10}" />
      </xsd:restriction>
    </xsd:simpleType>
  </xsd:element>
  <xsd:attribute name="class" type="xsd:string" use="required" value="R"/>
</xsd:sequence>
</xsd:complexType>

<xsd:complexType name="FieldTypesFieldType">
  <xsd:attribute name="type" type="fieldtypes"/>
</xsd:complexType>

<xsd:simpleType name="fieldtypes">
<xsd:restriction base="xsd:string">
  <xsd:enumeration value="CHAR"/>
  <xsd:enumeration value="NUMBER"/>
  <xsd:enumeration value="DATE"/>
  <xsd:enumeration value="DATETIME"/>
  <xsd:enumeration value="TIME"/>
</xsd:restriction>

```

```
</xsd:simpleType>  
</xsd:schema>
```

Chapter 10

Using Desktop Integration

This chapter provides an overview of PeopleSoft Enterprise Components Desktop Integration feature and discusses how to:

- Set up Desktop Integration.
- Set up tasks.
- Register address books.
- Register internal address books.
- Set up appointments.
- Set up File Transfers.
- Define dynamic displays.
- Use the display log.
- Use the PeopleSoft Outlook menu.

Understanding Desktop Integration

Desktop Integration provides seamless integration between Microsoft Office and your PeopleSoft applications, enabling your organization to schedule and track appointments, meetings, tasks, and corresponding documentation. This is accomplished through a framework to the Microsoft Office suite that enables PeopleSoft applications to extend functionality into the office suite through layers. A two-way communication is established between the PeopleSoft application and Microsoft Outlook and Word, with Outlook receiving the information from and sending updates to the PeopleSoft application.

The framework consists of the following components:

Microsoft Outlook and Word Add-In

Add-ins are supplemental programs that extend the functionality of Office applications, adding custom commands and custom features that plug into the application through well-known entry points. The Microsoft Outlook and Word Add-ins contain all of the pieces necessary for sending information to and receiving information from the PeopleSoft applications. Microsoft Office Add-ins invoke functions in this layer for user authentication, launching web services to receive and send data from the PeopleSoft application. On the PeopleSoft side, services and application classes exist that accept the requests from Microsoft Outlook and Word and perform the necessary actions and data retrieval. The Microsoft Outlook and Word Add-ins use a Secure Socket Layer (SSL) to connect to the PeopleSoft applications for secure and synchronous messaging.

See [Chapter 10, "Using Desktop Integration," Understanding PeopleSoft Outlook Integration, page 187.](#)

Integration Broker/Web Services Layer

Oracle uses the Integration Broker to connect Microsoft Outlook and Word to the PeopleSoft applications. Oracle delivers predefined interfaces and security classes. Desktop Integration does *not* require a dedicated server nor any additional hardware. To connect Microsoft Outlook and Word to PeopleSoft applications and ensure security, SSL is required.

Desktop Integration Layer

The Desktop Integration application classes are responsible for receiving the messages sent through Integration Broker from the Microsoft Office applications. The Desktop Integration layer creates, updates, and moves the data in and out of the PeopleSoft system and is responsible for responding to all events. As events are processed, control is optionally passed on to the PeopleSoft Application Layer for handling.

PeopleSoft Application Layer—for the PeopleSoft Applications to Use

Any application-specific functions are contained within the PeopleSoft Application Layer. When you are creating new integrations or customizing existing ones, all application-specific code is contained within the application layer.

Prerequisites

These are the prerequisites for using Desktop Integration:

- Microsoft Outlook 2007 or higher— You must license and install Microsoft Outlook 2007 or higher.

Oracle does not provide this software, you must purchase and license it separately.

- Microsoft Word 2007 or higher— You must license and install Microsoft Word 2007 or higher.

Oracle does not provide this software, you must purchase and license it separately.

- Integration Broker—You do not need a dedicated server.

Oracle delivers the interface predefined. Your Integration Broker must be configured and started.

- Secure Socket Layer (SSL) —This is used to connect to Microsoft Outlook.

This is in the form of an https URL. Desktop Integration requires a secure connection for all communication.

- Unique System IDs—system IDs must be unique across your organization to allow use against multiple databases.

Setting Up Desktop Integration

This section discusses how to set up Desktop Integration. Specifically, it discusses how to:

- Set up the Integration Broker.
- Set up pages and web service security.
- Set up the system.

Pages Used to Set Up Desktop Integration

<i>Page Name</i>	<i>Definition Name</i>	<i>Navigation</i>	<i>Usage</i>
Integration Setup: Services - General tab	IB_SERVICE	PeopleTools, Integration Broker, Integration Setup, Services, General Tab.	Customize integration metadata to suit your particular business needs. However, note that integration metadata for this functionality (for example, service operations, routing definitions, service operations handlers, and so on) is delivered with your application; no additional configuration is required.
Web Service Access	WS_ACCESS_IB	<ul style="list-style-type: none"> • PeopleTools, Integration Broker, Integration Setup, Services. • Click the Service Operation Security link on the Service Operations page to access the Web Service Access. 	<p>Define permissions and user access.</p> <p>Customize integration metadata to suit your particular business needs.</p>
Web Service Access	WS_ACCESS_IB	<p>PeopleTools, Integration Broker, Integration Setup, Services.</p> <p>Click the Service Operation Security link on the Service Operations page to access the Web Service Access.</p>	Define permissions and user access.
System Setup	EODI_SYSTEM_SETUP	Enterprise Components, Desktop Integration, System Setup.	Configure Desktop Integration and the PeopleSoft system.

Setting Up the Integration Broker

To use Desktop Integration functionality, PeopleSoft Integration Broker must be set up and running.

Integration metadata for this functionality (for example, service operations, routing definitions, service operation handlers, and so on) is delivered with your application; no additional configuration is required. However, you can customize integration metadata to suit your particular business needs. All Desktop Integration service definitions have names that begin with *EODI* and are grouped by function. By default, the default local node receives all inbound integrations.

See *Enterprise PeopleTools 8.50 PeopleBook: PeopleSoft Integration Broker Administration*.

This PeopleBook contains all the information for configuring and setting up the Integration Broker.

See *Enterprise PeopleTools 8.50 PeopleBook: PeopleSoft Integration Broker*

This PeopleBook describes how to create and modify integration metadata.

The following example shows a Desktop Integration service operation:

General		Handlers	Routings
Service Operation:	EODI_GET_SYSTEM_INFO		
Operation Type:	Synchronous		
*Operation Description:	<input type="text" value="Get System Info"/>		
Operation Comments:	<div></div>		
	<input checked="" type="checkbox"/> User/Password Required *Security Verification: <input type="text" value="None"/>		
Object Owner ID:	<input type="text" value="Enterprise Components"/>		
Operation Alias:	<input type="text" value="EODI_GetSystemInfo"/>		
Service Operation Security			
Default Service Operation Version			
*Version:	<input type="text" value="V1"/>		
Version Description:	<input type="text" value="Get System Info"/>		
Version Comments:	<div></div>		
	<input type="checkbox"/> Non-Repudiation <input type="checkbox"/> Runtime Schema Validation		
Introspection			
<input type="button" value="Add Fault Type"/>			
	<input checked="" type="checkbox"/> Default <input checked="" type="checkbox"/> Active Routing Status Any-to-Local: Exists Local-to-Local: Does not exist Routing Actions Upon Save <input type="checkbox"/> Regenerate Any-to-Local <input type="checkbox"/> Generate Local-to-Local <input type="checkbox"/> Transactional Warning: Regenerating sets all routing field values to their initial state.		
Message Information			
Type:	Request		
Message.Version:	<input type="text" value="EODI_REQUEST.V1"/> View Message		
Type:	Response		
Message.Version:	<input type="text" value="EODI_SYSTEM_INFO.V1"/> View Message		

Desktop Integration service operation

Setting Up Pages and Web Service Security

Access the Web Service Access page (PeopleTools, Integration Broker, Integration Setup, Service Operations).

Click the Service Operation Security link on the Service Operations page to access the Web Service Access page.

Use the Web Service Access (WS_ACCESS_IB) page to customize integration metadata to suit your particular business needs.

Web Service Access

Operation: EODI_GET_SYSTEM_INFO

Permission	Access
EODI2000	Full Access

Web Service Access page

Oracle delivers these permission lists:

EODI1000

Administrator level service operations for the queue. Select the access that you want for the user group:

- Full Access
- Queue
- App Class

EODI1000 is the permission list that contains all of the pages under the Desktop Integration menu. Administrators need access to this list.

EODI_Administrator has EODI1000 defined as a role.

EODI2000

Service level service operations for the application classes. Select the access that you want for the user group:

- Full Access
- Queue
- App Class

EODI2000 is the permission list that contains all of the web services that Desktop Integration uses. Any user of the Microsoft Outlook and Word Add-Ins needs access to this list.

The permission list contains a list of all Integration Broker services that the add-ins use to communicate with PeopleSoft applications.

EODI_RemoteUser has EODI2000 defined as a role.

Setting Up the System

Access the System Setup page (Enterprise Components, Desktop Integration, System Setup).

Use the System Setup (EODI_SYSTEM_SETUP) page to configure Desktop Integration and the PeopleSoft system.

System Setup			
*System ID:	TM910DVL	Release Version:	1
*Description:	TM910DVL	Last Task Transaction ID:	0
*Logging Level:	3 - Information and above	Last Appt. Transaction ID:	4
File Transfer Options			
Last Transaction ID:	0		
*File Chunk Size (Bytes):	500000		
*Temporary Directory:	C:\temp		

System Setup page

System ID

Enter a unique system ID. This ID must be unique across your organization to allow use across multiple data bases.

After being set, this ID is used internally as a key on different pieces of information.

For example, if you plan to connect to more than one PeopleSoft database, each database must have a unique ID. So if you have an HR instance and an FSCM instance, each system should use a different system ID. When a transaction is passed to Microsoft Outlook, that transaction includes the system ID and the transaction ID from the database where it originated. Later, when the add-in needs to know the origin of that data, the information from the system ID and the transaction ID is used.

Release Version

The version of the system identified by the system ID. This number is predefined.

This number is used internally and is updated only when a new version of Desktop Integration is available.

Description

A description of the system that the system ID identifies. Enter a unique description.

The description can be a mixture of uppercase and lowercase with a maximum limit of 30 characters.

This description is visible within the Microsoft Office applications server configuration.

Logging Level	<p>Specify the level of logging that you want. This controls the level of detail that is sent to the display log. Select a logging level from the drop-down list box. Values are:</p> <ul style="list-style-type: none"> • 0: No logging <p>This is the default. Due to minor performance impact, Oracle recommends that you select 0.</p> <ul style="list-style-type: none"> • 1: Errors • 2: Warnings and above • 3: Information and above <p>See Chapter 10, "Using Desktop Integration," Using the Display Log, page 186.</p>
Last Task Transaction ID	The transaction ID for the last task that keeps the tasks synchronous. This ID is auto incremented and should not normally be adjusted.
Last Appt. Transaction ID (last appointment transaction identifier)	<p>The date of the last appointment transaction.</p> <p>This is autogenerated, tracked, and used for synchronization.</p>
Last Transaction ID	This is autogenerated, tracked, and used for synchronization.
File Chunk Size (Bytes)	The file size with which to move data to a temporary directory. This value is predefined. Administrators can set up chunking size for performance purposes.
Temporary Directory	<p>The temporary directory where you want to reassemble the data.</p> <p>Files are spooled to a temporary directory and reassembled there before completing. This directory must be available on all application servers that may process the incoming Desktop Integration Broker messages.</p> <p>See Chapter 10, "Using Desktop Integration," Using the Display Log, page 186.</p>

Setting Up Tasks

This section discusses how to:

- Set up Task Registration.
- Set up the Task Queue.

Pages Used to Set Up Tasks

<i>Page Name</i>	<i>Definition Name</i>	<i>Navigation</i>	<i>Usage</i>
Task Registration	EODI_TSK_REG	Enterprise Components, Desktop Integration, Task Registration.	Select a task to be queued up and put into the user's tasks.
Task Queue	EODI_TSK_QUEUE	Enterprise Components, Desktop Integration, Task Queue. Click the Task tab.	Define the things that you want as defaults in the user's tasks.

Setting Up Task Registration

Access the Task Registration page (Enterprise Components, Desktop Integration, Task Registration).

In a generic, no customization implementation, use the Task Registration (EODI_TSK_REG) page to define the Authorized Users section (source ID). All other fields are prepopulated and defined here for your reference only.

A task is a way for something to be queued up and put into the user's tasks. Oracle delivers the tasks with the application. You can customize the tasks to suit your particular user groups and business needs.

The status of tasks is updated when you log into Microsoft Outlook.

Task Registration page

- Task Process ID** The prepopulated ID is delivered with the application and is unique across your system.
- You can create new IDs as a customization.
- Description** A description of the task process.
- Object Owner ID** The application class that owns the object (for example, Enterprise Components).
- Select a value from the drop-down list box that contains all of the available applications.
- This is not a required field.
- Source** The source of the task. Values are:
- *Queue*
- All task data is retrieved directly from the queue table. The PeopleSoft Application Layer for the particular process writes data into the queue tables. The data must be in the queue tables at the time of the request.
- *Application classes*
- Task data is retrieved from the PeopleSoft Application Layer for the specific process. The process can retrieve its data from any available source within the PeopleSoft application. The data can be generated and retrieved at the time of the request.

Package Name	<p>The name of the package that defines the PeopleSoft Application Layer for this process.</p> <p>This is unique for each process. The Application Class information and data here is where you point to the code that will be called for your specific PeopleSoft Application Layer functions. This is needed only if you are modifying or adding new integrations. Applications deliver these defined for their delivered integrations.</p> <p>The package name, path and class ID are specific to the registration. For delivered registrations, the fields are populated with application specific data.</p> <p>When creating new registrations, these classes are defined beforehand in PeopleSoft Application Designer. This applies to all registrations.</p>
Path	The path to the PeopleSoft Application Layer code. Enter the path where samples can be found.
Class ID	The class ID for the PeopleSoft Application Layer code. Enter a unique ID for the class.

Dynamic Displays

ID	Things that are supplied by default to the task. Select the ID of the display that you want as the default.
-----------	---

Authorized Users

Source	<p>The source of the authorized users. Select from the drop-down list box. Values are:</p> <ul style="list-style-type: none"> • <i>User ID</i> • <i>Role Name</i> • <i>SQL User List</i>: An SQL user object that returns a list of operator IDs.
(the blank field to the right of the Source field)	Depending on the Source that you select in the Authorized User section (User ID, Role Name, SQL User List), a corresponding list of options becomes available for selection.

Assigned Users

User ID

This is generally assigned when the task is put into the queue. You can also assign by email selection.

You do not need to create a user ID for each; you can simply use the email address. The user ID does not need to match the email or PeopleSoft user ID. You can also create generic user IDs.

On the registration screens, these are the users that are assigned by default when something is added to the queue for this registration. For the actual processing, the assigned user on the actual queue item is used.

E-mail address

Alternatively, you can assign the Assigned User - User ID by email selection.

Setting Up the Task Queue

Access the Task Queue page (Enterprise Components, Desktop Integration, Task Queue, click the Task tab).

Use the Task Queue (EODI_TSK_QUEUE) page to monitor task integrations or manually add or update tasks for users.

Task

Message

Task Transaction ID: 1

☐ Deleted?

*Task Process ID:

REVIEW_PTO

Subject:

Review PTO For March 2009

Start Date:

Due Date:

04/15/2009

*Task Status:

Not Started

*Task Priority:

Normal

Percent Complete:

0.00

Reminder:

04/19/09 8:00AM PDT

Total Work:

Actual Work:

Mileage:

Billing Info:

Company:

Package Name: EODI_EVENTS

Path: Samples

Class ID: TaskWorkListSample

Simulate Events

Update

Delete

Updated: 05/29/2009 2:23:35PM

Deleted On:

Dynamic Displays

Customize | Find | View All | 1 of 1 | First | Last

ID	Description
1	

Assigned Users

Customize | Find | View All | 1 of 1 | First | Last

User ID	Description	Email ID	Last Accessed
1	[PS] HRHD Administrator USA		

Task Queue - Task page

Generally, you do nothing in the queue. The queue is essentially a view into the tables as data is moved back and forth. You can use the queue to manually add tasks to a user's Microsoft Outlook task list; however, that would normally be handled by an application-specific feature (through the PeopleSoft Application Layer for a process).

Task Transaction ID

The ID is generated and supplied beforehand from the System Setup page. This is a unique ID for everything that is put in the Task Queue. Enter the transaction ID for the transaction that you want.

To autonumber, leave the transaction ID as zero, and it will be updated when you save.

See [Chapter 10, "Using Desktop Integration," Setting Up the System, page 150.](#)

Deleted?

Select to flag for deletion.

Task Process ID

The ID of the Task Process.

This is a prompt from the process ID for the registration. Select a Task Registration that you previously set up. The process ID is a 15-character, uppercase-only value. Enter the ID of the task process that you want.

Subject

The task subject name.

All of the following fields correspond to the Microsoft Outlook fields that are displayed in a task. This is the information that is passed back and forth (updates in these fields are passed back and forth).

Start Date	The date that you started the task or test.
Due Date	The date that the task or test is due.
Task Status	<p>The status or state of the task. The status is updated only when you log back in to Microsoft Outlook again. Values are:</p> <ul style="list-style-type: none">• <i>Completed</i>• <i>Deferred</i>• <i>In Progress</i>• <i>Not started</i> <p>This is the default value.</p> <ul style="list-style-type: none">• <i>Waiting on someone else.</i>
Task Priority	<p>The priority that is defined for the task. Values are:</p> <ul style="list-style-type: none">• <i>High</i>• <i>Low</i>• <i>Normal</i> <p>This is the default value.</p>
Percent Complete	The percentage of the task that has been completed.
Reminder	<p>Enter any information or specifics that you want to recall, for example, the date and time to remind the user about this task.</p> <p>This is the reminder that you can set within Microsoft Outlook.</p> <p>For example, it might be an appointment reminder that pops up and sends you an email when a meeting is about to begin.</p>
Total Work	<p>Outlook task field.</p> <p>This is a free form field that is available in Microsoft Outlook Task.</p>
Actual Work	<p>Outlook task field.</p> <p>This is a free form field that is available in Microsoft Outlook Task.</p>
Mileage	<p>Outlook task field.</p> <p>This is a free form field that is available in Microsoft Outlook Task.</p>
Billing Info	<p>Outlook task field.</p> <p>This is a free form field that is available in Microsoft Outlook Task.</p>

Company	Outlook task field. This is a free form field that is available in Microsoft Outlook Task.
Updated	The date that this task information was last updated.
Deleted On	The date that this task was flagged for deletion. This field remains blank until or unless the task is flagged for deletion.

Dynamic Displays

ID	The ID of the dynamic display. Select any number of Dynamic Display IDs for the displays that you want to automatically show alongside a user's tasks.
Description	The description of the dynamic display ID is automatically supplied with the ID selection.

Simulate Events

Update	You can use the Simulate Events section to trigger PeopleCode without using Microsoft Outlook. Click the Update button to update and test your process, or select Delete? to flag this process for deletion. This feature enables development to test code without Microsoft Outlook. The PeopleSoft Application Layer application classes are called for the particular process.
---------------	---

Select the Message tab to access the Message page and available options. You can use the Task Queue - Message (EODI_TSK_MESSAGE) page to further define the body of the message. This is the message body of the task that is created in Microsoft Outlook and contains any changes that are made in Microsoft Outlook.

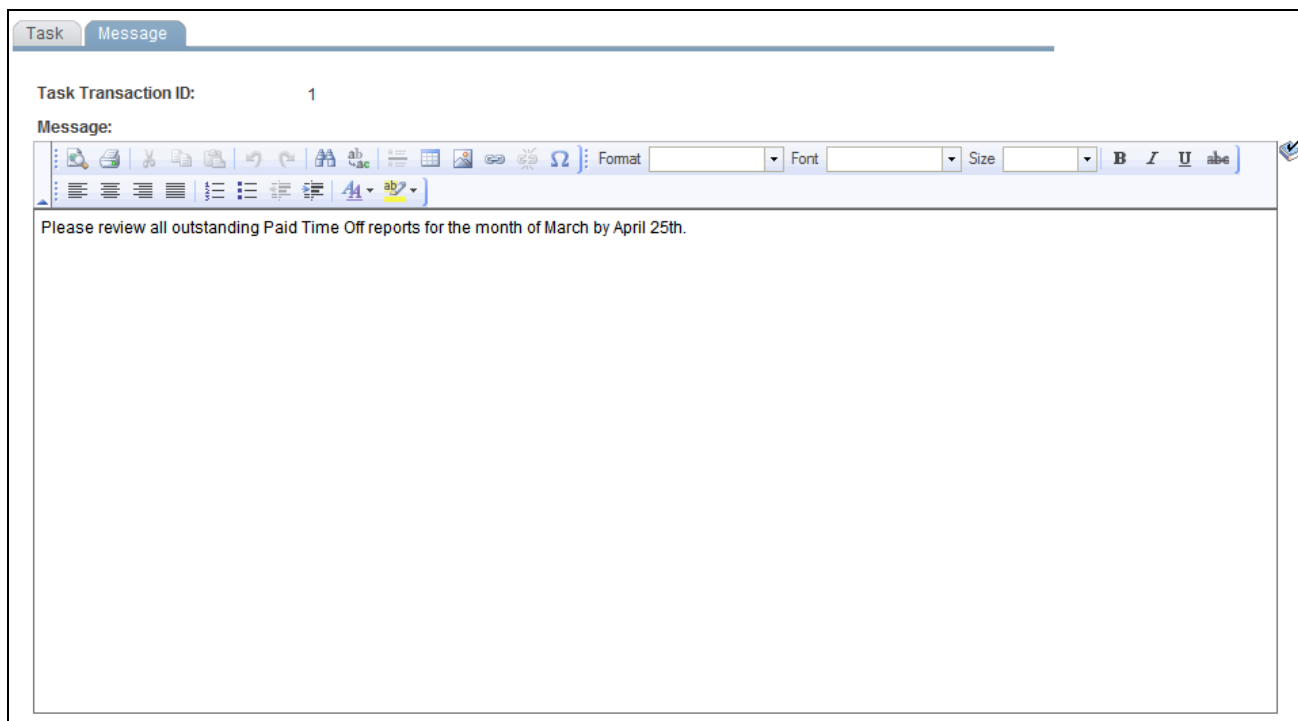

Task Queue - Message page

Registering Address Books

This section provides an overview and discusses how to register and define your address book.

Understanding How to Register Address Books

Address books enable you to leverage PeopleSoft data to update Outlook users' local address lists or to control the email addresses that are available within the PeopleSoft Outlook Meeting Scheduler.

Several types of address books are available that you can define. The main difference between them is where the information originates. The type of address book determines which options are available in the registration page.

- *Internal address books*—These are derived from the Internal Address book page as defined within Desktop Integration.

The address can be entered manually through the Internal Address Book page, or the underlying record can be updated by some other process.

- *Record/View address books*—These pull all of their information for a record or view as defined in PeopleTools and must conform to a specific structure.

The record or view must contain the EODI_CON_SBR subrecord.

- *Application Class address books*—These pull all of their information from application classes and allow dynamic address books to be generated in PeopleCode.

Registering Your Address Book

This section discusses address book registration.

Access the Address Book Registration page (Enterprise Components, Desktop Integration, Address Book Registration)

Use the Address Book Registration (EODI_CON_REG) page to register and define your available address book options.

- *Description:** A text field containing 'System Administrators'.
- Object Owner ID:** A dropdown menu showing 'Enterprise Components Demo'.
- *Use:** A dropdown menu showing 'Personal Address Book'.
- *Source:** A dropdown menu showing 'Record/View'.
- Record:** A text field with 'EODI_DYN_CONTE' and a magnifying glass icon.
- Join EMAILID** and **Join OPRID**: Two checkboxes, both of which are checked.
- Application Class**: A section with three fields:
 - *Package Name:** 'EODI_EVENTS' with a magnifying glass icon.
 - *Path:** 'Samples' with a magnifying glass icon.
 - *Class ID:** 'AddressBookSample' with a magnifying glass icon.
- Authorized Users**: A section with a 'Find' button, 'First', '1 of 1', and 'Last' navigation links. Below this is a row with:
 - *Source:** A dropdown menu showing 'Role Name'.
 - A text field containing 'Employee' with a magnifying glass icon.
 - Plus and minus buttons.

Address Book Registration page

Address Book Process ID	This ID is defined for delivered integrations.
Deleted?	Select to flag this address for deletion.
Updated	This is automatically populated with the latest update saved to this address book.
Description	Description of the address book. Enter a unique description.
Object Owner ID	<p>The application class that owns the object (for example, Enterprise Components).</p> <p>Select a value from the drop-down list box that contains all of the available applications.</p> <p>This is not a required field.</p>

Use Specifies where the address book is used:

- *Personal Address Book*: Replicated to the users' Outlook Address Book list.
- *Meeting Invitees*: Only available if added to a meeting in the queue.

The Meeting Invitees option enables two additional fields: JoinEMAILID (join email identification) and JoinOPRID (join operator identification).

Source The source of the address book or contact.
Values are:

- *Application Class*
- *Record/View*
- *Internal*

See [Chapter 10, "Using Desktop Integration," Understanding How to Register Address Books, page 160.](#)

Application Class

Package Name The name of the package that defines the PeopleSoft Application Layer for this process.

This is unique for each process. The Application Class information and data here is where you point to the code that will be called for your specific PeopleSoft Application Layer functions. This is needed only if you are modifying or adding new integrations. PeopleSoft Applications deliver these defined for their delivered integrations.

The package name, path and class ID are specific to the registration. For delivered registrations, the fields are populated with application specific data.

When creating new registrations, these classes are defined beforehand in PeopleSoft Application Designer. This applies to all registrations.

Path (Samples) Select the path where Samples can be found.

Class ID Select a unique ID for the Class.

Record

If the source is defined as a Record/View, then select the source record here.

JoinEMAILID For Record/View address books, if selected, Desktop Integration automatically joins the EMAILID field to the current users email address.

The EMAILID field must be present on the record selected. This field is not visible or enabled unless you select the Record/View option in the Source field.

JoinOPRID

For Record/View address books, if selected, Desktop Integration automatically joins the OPRID field to the current users operator ID.

The OPRID field must be present on the record selected. This field is not visible nor enabled unless you select the Record/View option in the Source field.

Authorized Users**Source**

The source of the authorized user. Select from the drop-down list box.

Values are:

- *User ID*
- *Role Name*
- *SQL User List*

You do not need to create a user ID for each; you can simply use the email address. The user ID does not need to match the email or PeopleSoft user ID. You can also create generic user IDs.

The field to the right is automatically supplied based on the source that you specify.

(the field to the right of the Source field)

Depending on the Source that you select in the Authorized User section (User ID, Role Name, SQL User List), a corresponding list of options becomes available for selection.

Registering Internal Address Books

This section discusses how to register and define your internal address book.

Registering an Internal Address Book

Access the Internal Address Book page (Enterprise Components, Desktop Integration, Internal Address Book).

Internal address books are derived from the Internal Address book page as defined within Desktop Integration. The address can be entered manually through the Internal Address Book page, or the underlying record can be updated by some other process.

Use the Internal Address Book (EODI_CON) page to register and define your available internal address book options.

Internal Address Book

Address Book Process ID: DIRECT_REPORTS Direct Reports Updated: 08/17/2009 1:36:16PM

Contacts

Find | View All First 1 of 1 Last

Email Address: greyson.fields@oracle.com Deleted? +

Full Name: Greyson

Title:

First Name: Greyson Middle Name: Reed

Last Name: Fields Suffix:

Alt Email: greyson.fields@gmail.com

Alt Email:

Company: Oracle

Job Title: Developer

Work Phone: 219/933-9000

Home Phone:

Mobile Phone:

Updated 08/17/2009 1:36:16PM

Internal Address Book page

Address Book Process ID	The ID is supplied as defined on the Address Book Registration page.
Deleted?	Select to flag this email address or contact information for deletion.
Full Name	The full name of the person or contact.
Title	The title of the person or contact.
First Name	The first name of the person or contact.
Middle Name	The middle name of the person or contact.
Last Name	The family or sir name of the person or contact.
Suffix	The suffix for this person or contact.
Alt. Email (alternate email)	An alternate email address to the primary listed email address.
Alt. Email (alternate email)	An alternate email address to the secondary listed email address.

Company	The company where this person or contact works.
Job Title	The title of the position that this person or contact holds at the company.
Work Phone	The work phone number of this person or contact.
Home Phone	The home phone number of this person or contact.
Mobile Phone	The mobile or cell phone number of this person or contact.
Updated	This date is automatically updated with each saved revision to this address in the address book. This same date appears at the top of the page as well.

Setting Up Appointments

This section discusses how to:

- Set up Appointment Registration.
- Reviewing the Appointment Queue.

Pages Used to Set Up Appointments

<i>Page Name</i>	<i>Definition Name</i>	<i>Navigation</i>	<i>Usage</i>
Appointment Registration	EODI_APT_REG	Enterprise Components, Desktop Integration, Appointment Registration.	Use to set up Appointment Registration and to define the defaults for the user's appointments, invitations, and calendar.
Appointment Queue	EODI_APT_QUEUE	Enterprise Components, Desktop Integration, Appointment Queue.	Use to review the Appointment Queue, monitor integration transactions, or to manually add or update meetings and appointments.

Setting Up Appointment Registration

Access the Appointment Registration page (Select Enterprise Components, Desktop Integration, Appointment Registration)

Use the Appointment Registration (EODI_APT_REG) page to define the defaults for the user's appointments, invitations, and calendar.

This information is supplied by the applications for delivered integrations. You define the Authorized Users section here. As with tasks, if creating custom integrations, you create data here.

Appointment Registration

Process ID:

HRS_INTERVIEW

*Description:

Recruitment Interview Tracking

*Appointment Type:

Meeting Group

Object Owner ID:

RS Applicant Tracking

Address Book:

☐ Restrict To Address Book

*Package Name:

HRS_EODI

*Path:

ApplicantInterview

*Class ID:

SchedulingHandler

Dynamic Displays

*ID:

Authorized Users

*Source:

Role

Recruiter

Assigned Users

User ID:

Email Address:

Appointment Registration page

Process ID	The ID is supplied beforehand for delivered integrations.
Description	Description of the process. Enter a unique description.
Appointment Type	Type of appointment. Appointments are anything on a calendar. Values are: <ul style="list-style-type: none">Appointment: No invites, just an item on a calendar.Meeting: Single, simple.Meeting Group: Schedule multiple simultaneously. <p>For example, when scheduling an interview candidate, you have visibility to the entire series of interviews.</p>
Object Owner ID	The application class that owns the object (for example, Enterprise Components). Select a value from the drop-down list box that contains all of the available applications.
Address Book	Optionally, select a Desktop Integration address book to be available in the Outlook PeopleSoft Scheduler.
Restrict To Address Book	Select to restrict the available email address options to the address Book entered.

Package Name The name of the package that defines the PeopleSoft Application Layer for this process. This is unique for each process.

The Application Class information and data here is where you point to the code that will be called for your specific PeopleSoft Application Layer functions. This is needed only if you are modifying or adding new integrations. PeopleSoft Applications deliver these defined for their delivered integrations.

The package name, path and class ID are specific to the registration. For delivered registrations, the fields are populated with application specific data.

When creating new registrations, these classes are defined beforehand in PeopleSoft Application Designer. This applies to all registrations.

Path (Samples) Enter the path where Samples can be found.

Class ID (Address Samples) Enter a unique ID for the class.

Dynamic Displays

ID Things that are supplied by default to the appointment. Select the ID of the display that you want as the default.

Authorized Users

Source The source of the authorized user. Select from the drop-down list box. Values are:

- *User ID*
- *Role Name*
- *SQL User List*

Query from a list to obtain email addresses.

You do not need to create a user ID for each; you can simply use the email address. The user ID does not need to match the email or PeopleSoft user ID. You can also create generic user IDs.

(the blank field to the right of the Source field) Depending on the Source that you select in the Authorized User section (User ID, Role Name, SQL User List), a corresponding list of options becomes available for selection.

Assigned Users

User ID Generally assigned when the task is put into the queue. You can also assign by email selection.

Email Address Alternatively, you can assign this field by email selection.

Reviewing the Appointment Queue

Three pages are available in the Appointment Queue, depending on the appointment type. For appointments only, the first page is available. For meetings, all three pages are available. The system considers meetings as a special type of appointment.

Access the Appointment Queue page (Enterprise Components, Desktop Integration, Appointment Queue).

Use the Appointment Queue (EODI_APT_QUEUE) page to monitor integration transactions, or to manually add or update meetings and appointments.

Using the Appointment/Meeting Group Page

The Appointment/Meeting Group page is the first page that appears when you access the Appointment Queue page (Enterprise Components, Desktop Integration, Appointment Queue).

Use the Appointment (EODI_APT_QUEUE) page to schedule appointments. Use the Meeting Group page to schedule meetings.

Appointment/Meeting Group Availability Meeting

Appt. Transaction ID: 1 ☐ Deleted? [Launch Scheduler](#)

*Appointment Process ID: HRS_INTERVIEW

Subject: Interview Request - Nuclear Engineer - 290146

*Appointment Type: Meeting Group

*Show Time As: Busy Time Zone: EST

Address Book: ☐ Restrict To Address Book

Updated: 05/29/2009 6:07:27PM EDT Deleted:

Message:

Please review the appointment details contained in this meeting request and respond in accordance with the options available to you.

The location for this interview is Building E in Pleasanton - First Floor.

If you are not sure of the address or exact location, please contact the person who scheduled the interview with you.

Package Name: HRS_EODI
Path: ApplicantInterview
Class ID: SchedulingHandler

Dynamic Displays

*Dynamic Display ID	Description
1	

Assigned Users

User ID	Description	Email Address	Last Accessed
1 PS	[PS] Peoplesoft Superuser	HCMGENUser1@ap6023fems.us.oracle.com	

Save Notify Add Update/Display

[Appointment/Meeting Group](#) | [Availability](#) | [Meeting](#)

Appointment Queue - Appointment/Meeting Group page

Appointment Process ID The appointment process associated with this appointment or meeting.

Subject

- *Appointment*: The subject for the appointment in Outlook.
- *Meeting*: The description displayed in the Meeting Queue in the PeopleSoft Meeting Scheduler.

Appointment Type

- *Appointment*: Standard appointment.
- *Meeting*: Single meeting.
- *Meeting Group*: Multiple meetings to be scheduled on a single screen.

Show Time As Status for the appointment. Values are:

- *Busy*
This is the default value.
- *Free*
- *Out Of Office*
- *Tentative*

Start Date/Time Start date and time for the appointment.
This is not visible for meetings.

End Date/Time End date and time for the appointment.
This is not visible for meetings.

Address Book The address book for the default on new meetings.
This is not available for appointments.

Restrict To Address Book Option supplied by default onto new meetings.

Message

- *Appointments*: Body of appointment.
- *Meetings*: Master meeting body.

Dynamic Displays

ID The ID of the dynamic display.
Select the ID of the display that you want as the default in the user's tasks.

Description The description of the dynamic display that the ID identifies.

Assigned Users This is generally assigned when the task is put into the queue.
You can also assign by email selection.

Using the Availability Page

Select the Availability tab to access the Availability page. This page is enabled for meetings only.

Use the Availability (EODI_APT_TIMES) page to specify the system parameters that guide or restrict when you can schedule a meeting.

Appointment/Meeting Group

Availability

Meeting

Appt. Transaction ID:

1

☐ Restrict Meeting Times

☒ Restrict to Single Day

Meeting Windows

Customize | Find |  |  First 1 of 1 Last

	*Start Date/Time	*End Date/Time	*Time Zone		
1	<input type="text"/>	<input type="text"/>	<input type="text"/> 	<input type="button" value="+"/>	<input type="button" value="-"/>

Appointment Queue - Availability page

- Restrict Meeting Times**

When this option is enabled, meetings can be scheduled only within the meeting windows that you define.
- Restrict to single day**

When this option is enabled, all meetings in a meeting group must occur on the same day.
- Meeting Windows**

The start date and time , end date and time, and time zone.

Using the Meeting Page

Select the Meeting tab to access the Meeting page. This page is enabled for meetings only.

Use the Meeting (EODI_APT_MEETINGS) page to define the criteria for your invitation and attendees.

Appointment/Meeting Group
Availability
Meeting

Appt. Transaction ID: 1 Interview Request - Nuclear Engineer - 290146
Appointment Process ID: HRS_INTERVIEW Recruitment Interview Tracking

Simulate Events
Update

Meetings Groups
Find | View All First 1 of 1 Last

*Group: 1 Deleted?

*Status: Queued For Scheduling

Simulate Events
Delete

Description: Interview Request - Nuclear Engineer - 29

Start Date/Time: 04/17/2009 12:30PM EDT Time Zone: EST

End Date/Time: 04/17/2009 1:30PM EDT Duration (Minutes):

Address Book:

Subject: Interview Request - Nuclear Engineer - 290146

Message:

Please review the appointment details contained in this meeting request and respond in accordance with the options available to you in Outlook.

The location for this interview is Building E in Pleasanton - First Floor.

If you are not sure of the address or exact location, please contact the person who scheduled the meeting with you.

☐ Restrict To Address Book
☒ Require Unique Invitation
☐ Use Master Meeting
☐ Send as iCal Appointment

Sent On:
Scheduled On:
Canceled On:
Deleted On:

Updated: 05/29/2009 3:28:09PM

Participants
Find | View All First 1 of 1 Last

Email Address: john.smith@oracle.com *Response: No Response

Email Name: Faith Doe *Type: Required

Updated: 05/29/2009 3:28:09PM

Last Accessed:

Simulate Events
Response

Appointment Queue - Meeting page

Update

In the Simulated Events section, click the Update button to test your integration process without using Microsoft Outlook.

This process updates all meeting groups.

Delete

In the Simulated Events section, click the Delete button to test your integration process without using Microsoft Outlook.

This process deletes the current meeting.

Status	<p>Select a value from the drop-down list box. Values are:</p> <ul style="list-style-type: none"> • Awaiting Responses. • Canceled. • Initial - Not Visible. <p>This is the default value.</p> <ul style="list-style-type: none"> • On Hold - Do Not Schedule. • Queued for Canceling. • Queued for Scheduling. • Scheduled. <p>When you install the Microsoft Outlook Add-In program, the Status field is visible in your PeopleSoft application.</p>
Start Date/Time	<p>Enter the first date that you want to consider within a particular time frame or known availability.</p> <p>From the drop-down list box, select the time that you want the meeting to begin.</p>
Time Zone	<p>The attendee's time zone.</p> <p>When you select a time zone from the drop-down list box, you are ensuring that the time you enter on your calendar appears correctly on the attendee's invitation and calendar for his or her time zone.</p>
End Date/Time	<p>Enter the last date that you want to consider within a particular time frame or known availability.</p> <p>From the drop-down list box, select the time that you want the meeting to end. This field is automatically populated when you specify a value in the Duration field.</p>
Duration (Minutes)	<p>Duration of the meeting time in minutes. This field is automatically populated when you select the beginning and ending time.</p>
Address Book	<p>Select from your available Desktop Integration address books.</p> <p>Selecting a Desktop Integration address book enables you to make available an email address book that is sourced from the PeopleSoft application.</p>
Restrict To Address Book	<p>When you select this option, you can choose addresses only from the selected address book.</p>
Subject	<p>Enter a subject line. This can be the topic of the meeting, the call-in number, or whatever information you want.</p>

Require Unique Invitation

Select to require a unique or custom invitation to a particular invitee or group.

This option prevents the user from sending the Master Meeting invite information in the Outlook Scheduler.

Note. Within the PeopleSoft Outlook Meeting Scheduler, the user can define a single meeting invite message for multiple meetings, individual meeting invite messages, or a combination of the two. The Master Meeting is a shared meeting invite that can be used and its body is supplied by default from the Message as defined on the Appointment/Meeting Group page. Each individual meeting can also have a message body that is defined on the Meeting page. This text is used if the user chooses not to use the Master Meeting invite, or if its use is restricted.

Use Master Meeting

Select to use the content or text specified in the Master Meeting for everyone to whom you are sending an invitation.

Send as iCal Appointment (iCalendar appointment)

Select to send to an external invitee who is using another calendaring system or application.

Deleted?

Select to flag this meeting for deletion.

Message

Enter the body of the invitation content or text into this pane for global visibility, unless otherwise specified.

The system uses this message if the meeting is not using the Master Meeting (if you did not select the Master Meeting check box).

Updated

This field is automatically populated with the date of the latest update.

Email Address

In the Participants section, enter the email address or D-list of the people you want to invite.

Email Name

Alternatively, you can enter the invitee name or group name.

Select from the list of available types and participant types:

- *Required:* User must be present at meeting.
- *Optional:* User can optionally attend the meeting.
- *Resource:* Used for room scheduling and resources.

Response

This is the current response received from the user. Values are:

- *Accepted*
 - *Declined*
 - *Deleted*
 - *No Response*
- The invitation has been sent but no reply has been received.
- *Not Sent*
 - *Proposed New Time*
 - *Tentative*

Simulate Events**Response**

In the Simulate Events section, click the Response button to simulate the event and test your process without using Microsoft Outlook.

Setting Up File Transfers

This section discusses how to:

- Set up File Transfer Registration.
- Review the File Transfer Queue.

Pages Used to Set Up File Transfers

<i>Page Name</i>	<i>Definition Name</i>	<i>Navigation</i>	<i>Usage</i>
File Transfer Registration	EODI_XFR_REG	Enterprise Components, Desktop Integration, File Transfer.	Use to set up file transfer registration and to populate your default values from the File Transfer Registration page.
File Transfer Queue	EODI_XFR	Enterprise Components, Desktop Integration, File Transfer Queue.	Use to review what you previously defined as defaults in your file transfers.

Setting Up File Transfer Registration

Access the File Transfer Registration page (Enterprise Components, Desktop Integration, File Transfer).
Use the File Transfer (EODI_XFR_REG) page to register your file transfer by default.

File Transfer Registration

File Transfer Process ID:

CONTRACT

*Description:

Supplier Contract

Object Owner ID:

Enterprise Components

*Package Name:

EODI_EVENTS

*Path:

Samples

*Class ID:

FileTransferSample

Authorized Users

Find First 1 of 1 Last

*Source:

Role

PeopleSoft User

File Transfer Registration page

File Transfer Process ID	The ID is supplied beforehand.
Description	Description of the File Process. Enter a unique description.
Object Owner ID	<p>The application class that owns the object (for example, Enterprise Components).</p> <p>Select a value from the drop-down list box that contains all of the available applications.</p>
Package Name	<p>The name of the package that defines the PeopleSoft Application Layer for this process. This is unique for each process.</p> <p>The Application Class information and data here is where you point to the code that will be called for your specific PeopleSoft Application Layer functions. This is needed only if you are modifying or adding new integrations. PeopleSoft Applications deliver these defined for their delivered integrations.</p> <p>The package name, path and class ID are specific to the registration. For delivered registrations, the fields are populated with application specific data.</p> <p>When creating new registrations, these classes are defined beforehand in PeopleSoft Application Designer. This applies to all registrations.</p>
Path	(Samples) Enter the path where Samples can be found.
Class ID	(Task Samples) Enter a unique ID for the class.

Authorized Users

Source The source of the authorized user. Select from the drop-down list box. Values are:

- *User ID*
- *Role Name*
- *SQL User List*

You do not need to create a user ID for each; you can simply use the email address. The user ID does not need to match the email or PeopleSoft user ID. You can also create generic user IDs.

The field to the right is automatically populated based on the source that you specify.

(the blank field to the right of the Source field) Depending on the Source that you select in the Authorized User section (User ID, Role Name, SQL User List), a corresponding list of options becomes available for selection.

Reviewing the File Transfer Queue

Access the File Transfer Queue page (Enterprise Components, Desktop Integration, File Transfer Queue).

Use the File Transfer Queue (EODI_XFR) page to review what you previously defined as the default in your file transfers.

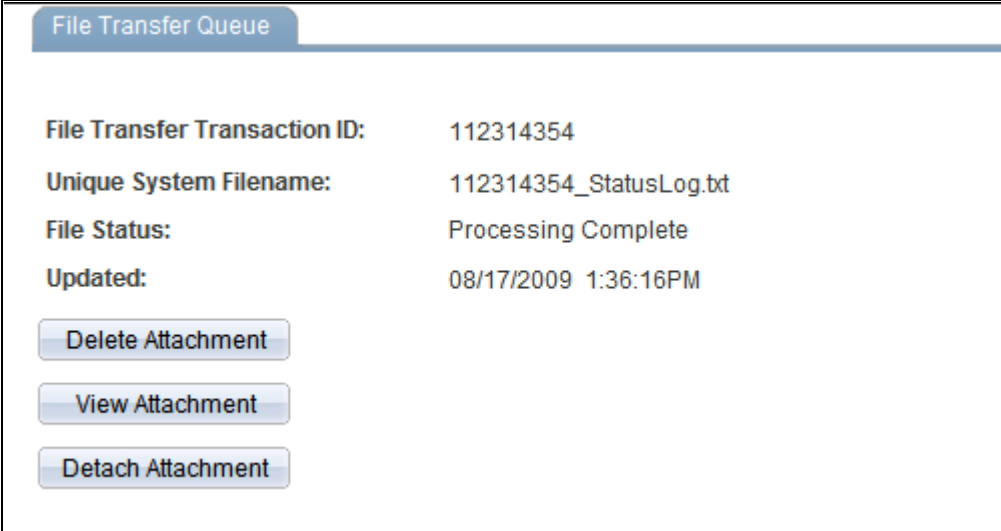

File Transfer Transaction ID:	112314354
Unique System Filename:	112314354_StatusLog.txt
File Status:	Processing Complete
Updated:	08/17/2009 1:36:16PM

Below the details are three buttons: 'Delete Attachment', 'View Attachment', and 'Detach Attachment'.

File Transfer Queue page

File Transfer Transaction ID The numeric transaction ID that the PeopleSoft system assigns when you create the file transfer.

Unique System Filename	Upon processing of the file transfer, this field updates with the unique system file name assigned by the PeopleSoft system.
File Status	Displays the current status of this file transfer. Values are: <ul style="list-style-type: none">• Receiving File• Assembling File• Processing Application Logic• Processing Complete
Updated	The date that this file transfer is updated with new or edited information.
Delete Attachment	Click to delete the attached file.
View Attachment	Click to view the attached file.
Detach Attachment	Click to detach the attached file.

Defining Dynamic Displays

This section discusses how to define dynamic displays.

Defining Your Dynamic Displays

Dynamic Displays allow the display of information from your PeopleSoft system alongside items in Microsoft Office. You can use Dynamic Displays to show any information contained within the PeopleSoft system and those displays can optionally be shown automatically alongside the Microsoft Office items. The information contained within a Dynamic Display can also be driven contextually by the current item. For example, customer information from the PeopleSoft system can be displayed alongside an inbound customer email, or contact in an address book.

Access the Dynamic Displays Definition page (Enterprise Components, Desktop Integration, Dynamic Displays Definition).

Use the Dynamic Displays Definition (EODI_DYN) page to define your dynamic display options. Dynamic Displays dynamically set up the form and format with the required action fields, and then pass the information back to the form.

Display Definition

Fields and Layout

Dynamic Display ID:

TEST

☒ Active

*Description:

Object Owner ID:

*Display Action:

On Request

*Display Position:

Right

*Display Restriction:

None

Display In

☐ Microsoft Outlook Main Page

☐ Microsoft Outlook Appointment

☐ Microsoft Outlook Email

☐ Microsoft Outlook Contact

☐ Microsoft Word

☐ Microsoft Outlook Task

☐ Scheduling Assistant

Display Layout

*Layout Type:

Automatic

Columns:

Column Width:

Display Width:

0

Rows:

Row Height:

Display Height:

0

Label Width:

0

*Package Name:

*Path:

*Class ID:

Control Record Name:

Authorized Users

Find

First

1 of 1

Last

*Source:

User ID

Dynamic Display - Display Definition page

Dynamic Display ID

The ID of the dynamic display is supplied as defined earlier. This must be a unique ID across your organization.

Description

The name of the dynamic display. Enter a unique name for this display.

Display Action

Select the display action. Values are:

- *Automatic*: The display is automatically shown if the transaction requests.
- *On Request*: The user must use the Display ribbon action item to display.

You must use the Display ribbon action or menu item to display.

Display Position

Select the initial position of the Dynamic Display. Values are:

- *Right*
- *Left*
- *Top*
- *Bottom*
- *Floating*

Display Restriction

Used to restrict the position change of the Dynamic Display. This is useful if the display layout does not function well in a particular mode.

- *None*
- *No Horizontal*: Display restricted to Right, Left or Floating.
- *No Vertical*: Display restricted to Top, Bottom or Floating.
- *Frozen*: Display cannot be moved.

Display In

Select the Microsoft Office application areas where the Dynamic Display is available. Values are:

- Microsoft Outlook Main Page: The main frame of Microsoft Outlook; not tied to any single Microsoft Outlook item.
- Microsoft Outlook Contact
- Microsoft Outlook Task
- Microsoft Outlook Appointment: Includes any appointment, including meetings.
- Microsoft Word
- Scheduling Assistant: The PeopleSoft Scheduling Assistant, used for PeopleSoft Enterprise meetings.
- Microsoft Outlook Email

When you select Microsoft Outlook Email, *Email Mode* becomes available for optional selection.

- *Email Mode*: Controls which email modes the Dynamic Display is available in.

Values are:

- *Read and Compose*
- *Read*
- *Compose*

Layout Type

Controls the layout method for the Dynamic Display. Values are:

- *Automatic*: Display layout is computed automatically based on the Row and Column assigned to individual controls (recommended).
- *Custom*: Display layout is precisely controlled by the X and Y layout positions.

Display Width

Width of the Dynamic Display. This will be ignored for Top or Bottom Display Positions.

If a display is a LEFT or RIGHT display position, then it will *always* go from top to bottom of the current page (but you can control the width).

Display Height

Height of the Dynamic Display. This will be ignored for Top or Bottom Display Positions.

If a display is a TOP or BOTTOM display position, it will always go the entire width of the current page (but you can control the height.)

Number of Columns

Number of columns for the display layout.

Column Width	Width of columns for the display layout.
Number of Rows	Number of rows for the display layout.
Row Height	Height of rows for the display layout.
Package Name	<p>The name of the package that defines the PeopleSoft Application Layer for this process. This is unique for each process.</p> <p>The Application Class information and data here is where you point to the code that will be called for your specific PeopleSoft Application Layer functions. This is needed only if you are modifying or adding new integrations. PeopleSoft Applications deliver these defined for their delivered integrations.</p> <p>The package name, path and class ID are specific to the registration. For delivered registrations, the fields are populated with application specific data.</p> <p>When creating new registrations, these classes are defined beforehand in PeopleSoft Application Designer. This applies to all registrations.</p>
Path	The path of the dynamic display sample. Select the path where the dynamic display samples can be found.
Class ID	Select a unique ID for the class.
Control Record Name	<p>Optional record name. Fields from this record name can be defined as defaults in the Fields and Layout information to quickly build a Dynamic Display.</p> <p>The properties of the record fields are also used.</p>
Authorized Users	
Source	<p>The source of the authorized user. Select from the drop-down list box. Values are:</p> <ul style="list-style-type: none"> • <i>User ID</i> • <i>Role Name</i> • <i>SQL User List</i> <p>You do not need to create a user ID for each; you can simply use the email address. The user ID does not need to match the email or PeopleSoft user ID. You can also create generic user IDs.</p> <p>The field to the right is automatically populated based on the source that you specify.</p>
(the blank field to the right of the Source field)	Depending on the Source that you select in the Authorized User section (User ID, Role Name, SQL User List), a corresponding list of options becomes available for selection.

Defining the Fields and Layout Page

Select the Fields and Layout tab to access the Dynamic Displays - Fields and Layout page.

Use the Dynamic Displays - Fields and Layout (EODI_DYN_FIELDS) page to set the layout parameters.

Dynamic Displays - Fields and Layout page

Default Position

Click this button to set the default positions for the Row and Column numbers of all fields on the page. The system uses the row height and column width from the main page to calculate the X and Y position of the fields. This button is only visible when you select the *Custom* Layout Type on the Display Definition page.

See [Chapter 10, "Using Desktop Integration," Defining Your Dynamic Displays, page 178.](#)

Sort Fields

Click this button to sort the fields within the scroll by Row and Column number.

Refresh Fields

Click this button to refresh all fields within the scroll with the fields from the Control record defined on the Display Definition page.

Field Name

Enter or select a unique name (must be unique within this display). All code references to the field will use this name.

Prompt Table

Select a prompt table record name for the text field. Only valid for *Text* field types.

When you select a Prompt Table record name for Text field types, a Prompt Table edit check box becomes available. This option asks *Should Prompt Table be used as an edit table?*

This is only valid for *Text* field types where a *Prompt Table* has been defined.

Visible

Select to define the control as visible.

Display Only

Select to define the control as visible in the display only.

Trigger Event On Field Change Select to trigger a field change event on the server if the current field is changed.

Field Type Select a value from the drop-down list box: Values are:

- Button
- Chart
- Date
- Drop-down List Box
- Grid
- Hyperlink
- Number
- Text
- Tree

Length Enter the length of the input data. This field is valid for *Text* and *Number* field types only.

Decimal Positions Enter the number of decimal positions in the number. This field is valid and enabled for *Number* field types only.

Button Action Select the action to be performed when the button is clicked. This field is valid and enabled for *Button* field types only.

Values are:

- Capture Document Contents
- Capture Document Selection
- File/Document Download
- File/Document Upload
- Insert Into Current Document
- None

Layout

Row Number Enter the number of rows for automatic layout.

Instead, you can click the Default Positions button to set the default positions for the Row and Column numbers of all fields on the page. The system uses the row height and column width from the main page to calculate the X and Y position of the fields. This button is only visible when you select the *CustomLayout* Type on the Display Definition page.

Column Number	<p>Enter the number of columns for automatic layout.</p> <p>Instead, you can click the Default Positions button to set the default positions for the Row and Column numbers of all fields on the page. The system uses the row height and column width from the main page to calculate the X and Y position of the fields. This button is only visible when you select the <i>CustomLayout</i> Type on the Display Definition page.</p>
Height	Enter the height of the control. If you leave this value as 0, the system uses the current row height as the default.
Width	<p>Enter the height of the control.</p> <p>If this is a <i>Display Only</i> field and you leave the value as 0, the system will display the entire item.</p> <p>If this is an <i>Input</i> field, you must specify the display <i>Width</i> of the input field.</p>
X Position	Specify the absolute position for this control. This field is only visible when you select the <i>Custom Layout</i> Type on the Display Definition page.
Y Position	Specify the absolute position for this control. This field is only visible when you select the <i>Custom Layout</i> Type on the Display Definition page.
Label Type	
None, Text, RTF Short, or RTF Long	<p>Select one of these radio buttons as the label type:</p> <ul style="list-style-type: none"> • None • Text: Uses the hardcoded text that is supplied. • RTF Short: Looks up the internal short text for the field, based on the supplied Field Label. • RTF Long: Looks up the internal long text for the field, based on the supplied Field Label. <p>RTF Long and RTF Short are only valid options if the field name provided exists as a valid field without PeopleSoft Application Designer.</p>
Field Label ID	<p>When you select either <i>RTF Short</i> or <i>RTF Long</i> for the label type, specify the Field Label ID.</p> <p>Field Label ID is only a valid option if the field name provided exists as a valid field without PeopleSoft Application Designer.</p>
Label Width	Specify the width reserved for the label for this item. To line up all items on a single Dynamic Display, keep this number consistent across all fields.
Text	When you select Text for the Label Type, specify the label text.

Using the Display Log

This section discusses how to use the Display Log.

Using the Desktop Integration Display Log

Access the Desktop Integration Log page (Enterprise Components, Desktop Integration, Display Log).

Use the Desktop Integration Log (EODI_LOG) page to view the log messages as they are coming and going.

The Desktop Integration Log helps you understand and troubleshoot the Desktop Integration processes. The amount of detail shown in the log is determined by the log level set in the System Setup. As Desktop Integration processes run, information is written to the log at each step.

Desktop Integration Log

Date: Process ID: Transaction ID:

Find | View All | First 1 of 1 Last

Date/Time:	System:	Process ID:	Transaction ID:	Message:
<div></div>				

Explanation:

Notify

Desktop Integration Log page

The Desktop Integration Log enables you to select what you want to view, and then displays the details of that selection for the messages that are passed. All specified information is optional and only filters the log that is retrieved when you click the Refresh button.

Date	Select the date for which you want to view the log entries and events.
Process ID	Select the ID of the process for which you want to view the log entries and events.
Transaction ID	Select the ID of the transaction for which you want to view the log entries and events.
Refresh	Click to refresh the log entries and events that appear.
Clear Log	Click to clear the log entries and events that appear.
Date/Time	The date and time of the log entry and event.
System	The system for which the log entry and event are associated.
Process ID	The unique ID of the process.
Transaction ID	The ID of the transaction of the log entry and event.
Message	The message in the log entry and event.
Explanation	The explanation of the log entry and event.

Using the PeopleSoft Outlook Menu

This section discusses:

- Defining options and settings.
- Using the Scheduling Assistant.
- Replicating appointments, meetings, tasks, and address books.

Understanding PeopleSoft Outlook Integration

Within Microsoft Outlook, the following two components are installed that enable all of the communication and interaction between Microsoft Outlook and the PeopleSoft system:

- The Microsoft Add-In—this is represented in the PeopleSoft Outlook menu and handles all of the communication and information within Microsoft Outlook.
- The PeopleSoft Outlook URL Handler—this is an external Windows application that allows you to drill in from the PeopleSoft system directly into Microsoft Outlook.

Defining Settings and Options

When you select Settings & Options from the PeopleSoft menu in Outlook, you can access the following pages:

- Servers page—shows the server detail (such as the server URL, connectivity, and the server functions that you selected).
- Options page—shows the display options and frequency of updates.
- Status Log page—shows the send and receive data and errors in the log.

Note. After the Microsoft Outlook Add-In installation completes, you must go to the Settings and Options - Servers page (PeopleSoft Outlook menu, Settings & Options, Servers) and define the server URL and functions.

The server must show the Enable check box selected to attempt connectivity. If the server was determined to be online during the last connection attempt, the Online check box is selected.

Defining the Servers Page

Access the PeopleSoft Settings and Options - Servers page (PeopleSoft Outlook menu, Settings & Options, click the Servers tab).

Use the PeopleSoft Settings and Options - Servers page to define the server URL that you want to connect to and the functions that you want to assign to the server.

PeopleSoft Settings & Options

Servers Options Status Log

Development Demo Database ☒ Enable ☒ Online 1 of 1

Server URL

User ID ☒ Save User ID

Password ☒ Save Password

Account

Features

☒ Scheduling

☒ Dynamic Displays

☒ Tasks

☒ Address Books

☒ Appointments

Last Replication

7/23/2009 9:17:47 AM

7/23/2009 9:20:31 AM

7/23/2009 9:14:05 AM

Server Version: 1.0

Add Delete Previous Next

PeopleSoft Outlook Add-In Version: 1.0.0.0

OK Cancel

PeopleSoft Settings & Options - Servers page

Define the URL and functions to assign to the server:

- | | |
|----------------------|--|
| Enable | The server must show this check box selected to attempt connectivity.
If the server was determined to be online during the last connection attempt, the Online check box is selected. |
| Server URL | Enter the URL of the server that you want to connect to. This is your Integration Broker URL. |
| User ID | Enter your User ID. |
| Save User ID | Select to save your User ID in the system and avoid the need for future entry. |
| Password | Enter your password. |
| Save Password | Select to save your password in the system and avoid the need for future entry. |

Account	<p>Select an account in the form of the email address of the user. You can select from a list of multiple accounts.</p> <p>The selected account drives the information from the parameters that you defined in the Outlook setup.</p>
Features	<p>Select the features that you want to use. Values are:</p> <ul style="list-style-type: none">• Scheduling• Dynamic Displays• Tasks• Address Books• Appointments
Add	<p>Click to add a new server option.</p> <hr/> <p>Note. This section of the PeopleSoft Settings & Options - Servers page shows the current version of the PeopleSoft Outlook Add-In and the server that you are using.</p> <hr/>
Delete	<p>Click to delete an existing server option.</p> <p>Alternatively, you can disable a server by clearing the Enable check box.</p>

Defining the Options Page

Access the PeopleSoft Settings & Options - Options page (PeopleSoft Outlook menu, Settings & Options, click the Options tab).

Use the PeopleSoft Settings & Options - Options page to review or select your display features and frequency of updates.

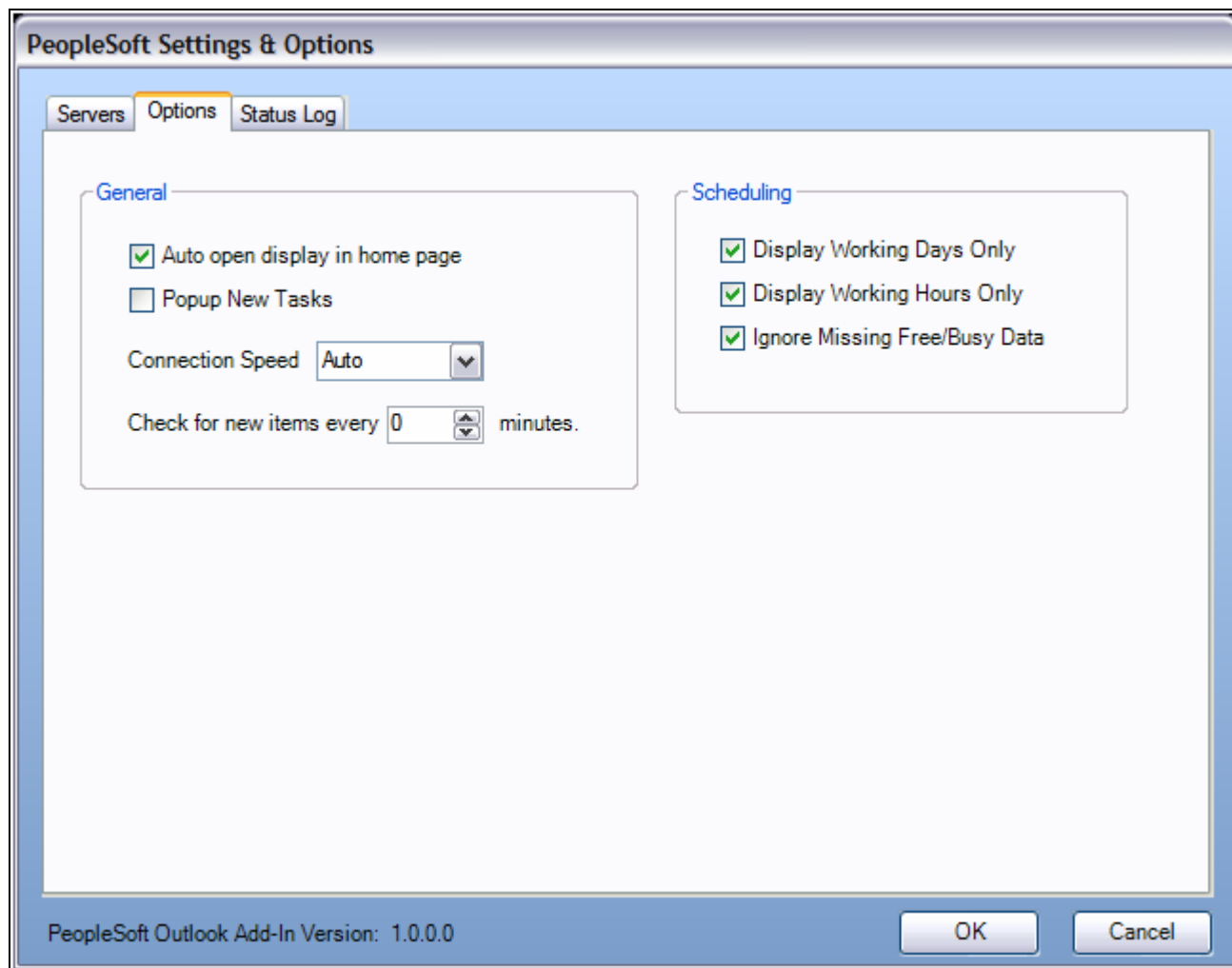

PeopleSoft Settings & Options - Options page

Auto open display in home page Select to automatically open the display in your Microsoft Outlook home page.

Popup New Tasks Select to be alerted by popup messages when a new task falls into your queue.

Connection Speed Select to specify the connection speed. Values are:

- *Auto*: This is the default value.
- *Fast*
- *Average*
- *Slow*

You can adjust your connection speed which will adjust the chunk size when sending and receiving files.

In Desktop Integration's File Transfer page, an option exists to override your connection speed.

Check for new items every	<p>Specify the frequency of system updates in minutes. This determines how often you want to replicate the PeopleSoft system information.</p> <p>If set to 0, no replication will take place.</p>
Display Working Days Only	<p>Select to only display working days by default in the PeopleSoft Scheduling Assistant.</p>
Display Working Hours Only	<p>Select to only display working hours by default in the PeopleSoft Scheduling Assistant.</p>
Ignore Missing Free/Busy Data	<p>Select for the system to ignore missing free/busy data.</p> <p>When you select this option you avoid unnecessary clutter from unavailable data.</p>

Reviewing the Status Log Page

Access the PeopleSoft Settings & Options - Status Log page (PeopleSoft Outlook menu, Settings & Options, click the Status Log tab).

Use the PeopleSoft Settings & Options - Status Log page to review the send and receive data and any errors in the log.

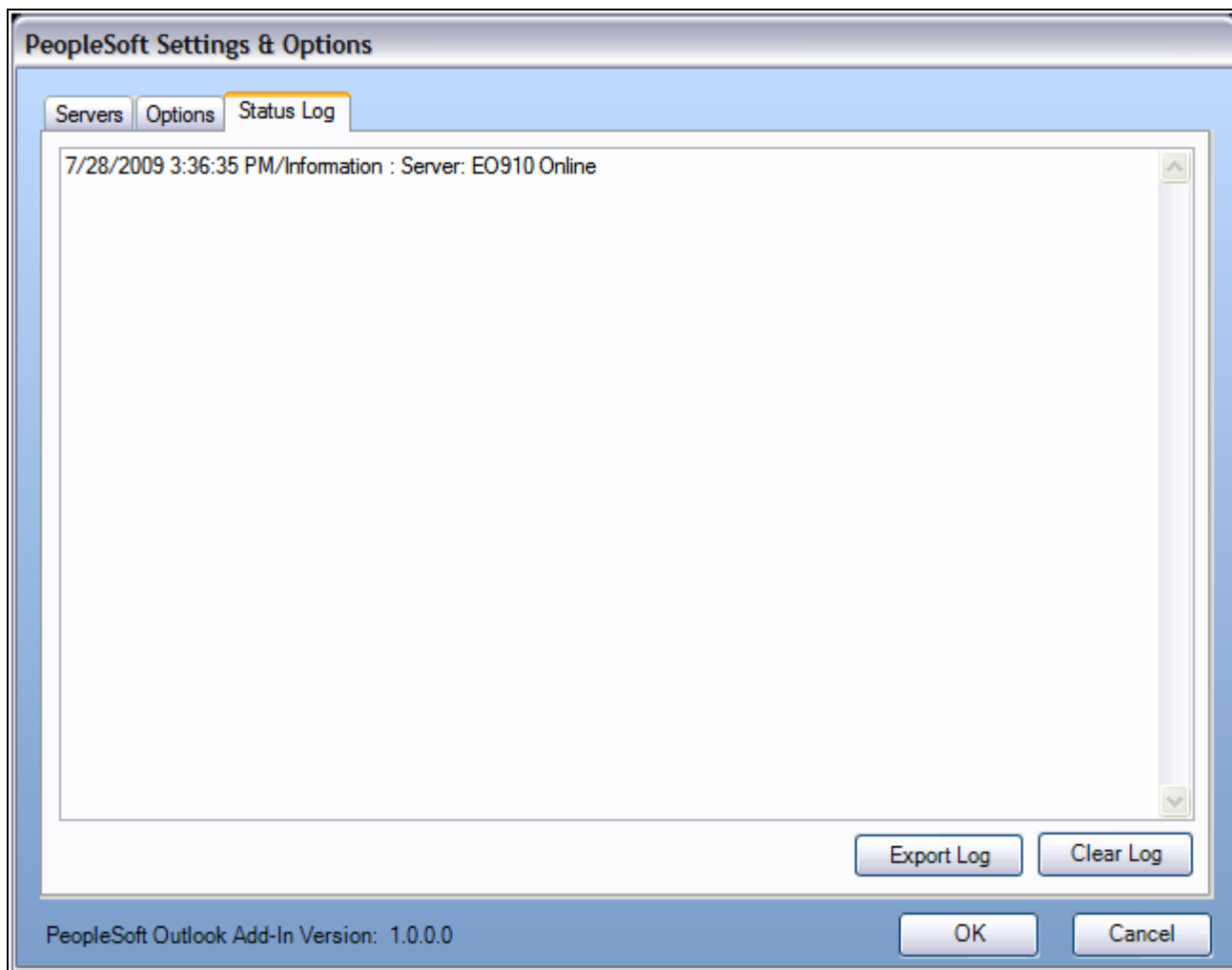

PeopleSoft Settings & Options - Status Log page

If you are experiencing any issues, you can access this page and clear the log or export and save the log information. This log is only available in the current session. If you exit Microsoft Outlook, and then log back in, the log information is erased and no longer visible. This page also displays the current version of the PeopleSoft Outlook Add-In that you are using.

Using the PeopleSoft Scheduler and Scheduling Assistant

Access the PeopleSoft Scheduler page (PeopleSoft Outlook menu, Scheduling Assistant).

Use the PeopleSoft Scheduler page and Scheduling Assistant to expand the functionality of your appointments, meetings, address books, and messages.

The PeopleSoft Scheduling Assistant helps you manage and schedule all of your PeopleSoft Enterprise meetings.

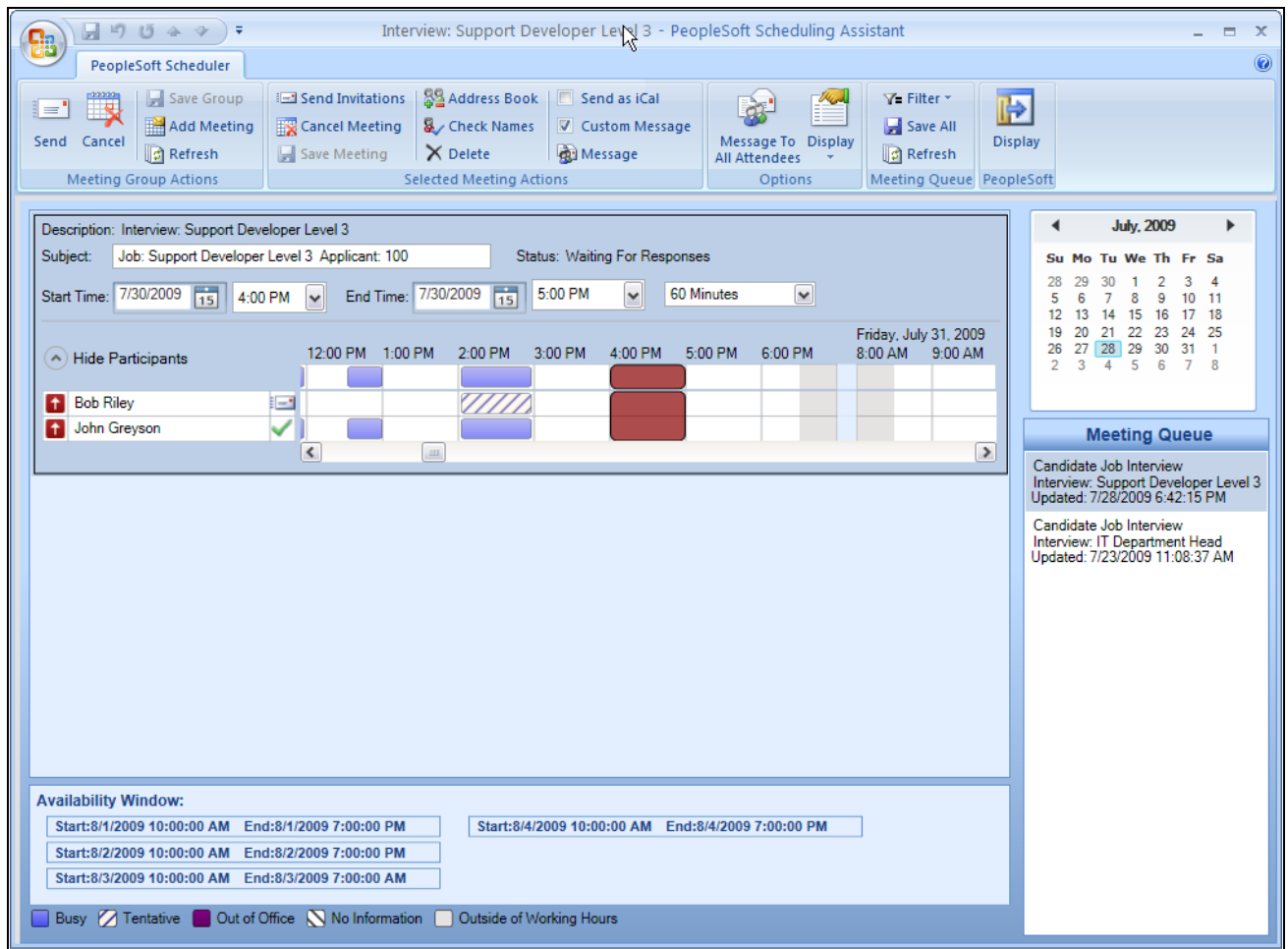

PeopleSoft Scheduler page

The PeopleSoft Scheduler page and Scheduling Assistant provide the following features and functionality:

Meetings Group Actions

- | | |
|--------------------|---|
| Send | Click to send the selected meeting or group of meetings. |
| Cancel | Click to cancel the selected meeting or group of meetings. |
| Save Group | Click to save the selected meeting or group of meetings. |
| Add Meeting | Click to add a meeting. |
| Refresh | Click to refresh. This action retrieves the data from the PeopleSoft system.
If you have unsaved data the system prompts you to save now, or your data will be lost. |

Selected Meeting Actions

Send Invitations	Click to send the selected invitation or group of invitations.
Cancel Meeting	Click to cancel the selected meeting or group of meetings.
Save Meeting	Click to save the selected meeting or group of meetings.
Address Book	Click to add someone from your address book to the selected meeting or group of meetings.
Check Names	Click to initiate the system to verify that your selected participants have valid email addresses.
Delete	Click to delete the selected meeting or group of meetings.
Send as iCal	Click to send the selected meeting as an iCalendar attachment.
Custom Message	Click to send a custom message, and then select Message to choose which message you want to use.
Message	Click to choose the message you want to use.

Options

Message To All Attendees	Click to send the same message to multiple people.
Display	<p>From the drop-down list, select the features that you want to display in your Outlook homepage. Values are:</p> <ul style="list-style-type: none"> • Meeting Queue • Availability Window • Show Working Days Only • Show Working Hours Only

Meeting Queue

When you look in the Meeting Queue display, you see everything that is assigned to you to be scheduled. You can click a specific meeting (line item) to display the meeting details in your Outlook homepage.

These options enable you to filter what is visible in your Meeting Queue.

Filter	<p>Select from the available options to display in your Outlook homepage:</p> <ul style="list-style-type: none"> • <i>Ready to Schedule</i>: This is the first stage; in the Meeting Queue but nothing has been done. • <i>In Progress</i>: Select to display meetings that are in progress. Invitations may have been sent, but these meetings are incomplete. • <i>Scheduled Meetings</i>: Select to display meetings that have been scheduled. • <i>Past Meetings</i>: Select to display meetings that already occurred. • <i>Cancelled Meetings</i>: Select to display meetings that were cancelled. • <i>On Hold Meetings</i>: Select to display meetings that were in the Meeting Queue, then put on hold. • <i>Set Date Range</i>: Select to specify a date range for the options you want to display.
Save All	Click to save everything selected in your Meeting Queue.
Refresh	Click to refresh your Meeting Queue.
PeopleSoft	
Display	Displays Dynamic Displays for the current document.

Replicating Appointments, Meetings, Tasks and Address Books

The replication options in the PeopleSoft Outlook menu have no dialog or visual component. These items are replicated to and from PeopleSoft only. Therefore, only appointments, meetings, tasks, and address books that are also PeopleSoft items can be replicated. The menu options enable you to perform the replications manually.

Alternatively, you can set up a schedule for replication in the PeopleSoft Settings & Options pages.

See [Chapter 10, "Using Desktop Integration," Defining Settings and Options, page 188.](#)

Replicating Appointments and Meetings

Use the PeopleSoft Replicate Appointments/Meetings option to manually start the replication process for those items.

Replicating Tasks

Use the PeopleSoft Replicate Tasks option to manually start the replication process for those items.

Replicating Address Books

Use the PeopleSoft Replicate Address Books option to manually start the replication process for those items.

Part 4

Enterprise Integration

Chapter 11

Understanding Enterprise Integration

Chapter 12

Understanding Integration Points

Chapter 13

Activating Integration Points

Chapter 11

Understanding Enterprise Integration

This chapter discusses:

- PeopleSoft Business Interlinks.
- PeopleSoft Component Interfaces.
- File layouts.
- PeopleSoft Integration Broker.

Understanding PeopleSoft Business Interlinks

PeopleSoft Business Interlinks enables you to perform component-based, real-time integration from PeopleSoft applications to external systems. PeopleSoft Business Interlinks creates synchronous transactions that enable PeopleSoft applications to pass data to and receive data from the external system in real time. You can use PeopleSoft Business Interlinks to integrate PeopleSoft with third-party systems, with another PeopleSoft application, or with systems on the internet.

Understanding PeopleSoft Component Interfaces

A component interface is a set of application programming interfaces (APIs) that you can use to access and modify PeopleSoft database information using a program instead of the PeopleSoft client. PeopleSoft Component Interfaces exposes a PeopleSoft component (a set of pages grouped for a business purpose) for synchronous access from another application (PeopleCode, Java, C/C++, or Component Object Model [COM]). A PeopleCode program or an external program (Java, C/C++, or COM) can view, enter, manipulate, and access PeopleSoft component data, business logic, and functionality.

Understanding File Layouts

A file layout is a definition (or mapping) of a file to be processed. It identifies where fields are located in file data. Once you create a file layout, you can write PeopleCode programs that ultimately use the file layout, either to read data from or write data to a file.

In addition to manipulating transaction data, you can use file layouts and flat files to move data between your PeopleSoft database and external systems (data interchange).

Understanding PeopleSoft Integration Broker

PeopleSoft Integration Broker is a messaging system that enables you to synchronize data in one application or system with another.

PeopleSoft Integration Broker facilitates synchronous and asynchronous messaging among internal systems and trading partners, while managing message structure, message format, and transport disparities.

PeopleSoft Integration Broker comprises two high-level subsystems: the integration engine and the integration gateway. The integration engine runs on the PeopleSoft application server. It is tied closely to PeopleSoft applications and produces or consumes messages for these applications.

The integration gateway manages the receipt and delivery of messages passed among systems through PeopleSoft Integration Broker. It provides support for the leading TCP/IP protocols used in the marketplace today, and more importantly, provides extensible interfaces for the development of new connectors for communication with legacy and internet-based systems.

Chapter 12

Understanding Integration Points

This chapter discusses integration points.

Note. The term *integration point* and *Enterprise Integration Point (EIP)* are synonymous and may appear interchangeably in this documentation.

Overview of Integration Points

Provided by a PeopleSoft application, an integration point is an interface that is used to communicate with other PeopleSoft or external applications. An integration point provides integration details for PeopleSoft applications, including which technologies are involved, technology details, information for using PeopleSoft Integration Broker for messaging, and how different integration points are related.

The integration point consists of data rules for the applications that it supports. The integration points that are delivered with PeopleSoft applications provide generic functionality so that they can be adapted for use with as many programs as possible.

You can implement an integration point can be implemented by using different technologies available in PeopleTools, such as messaging, component interfaces, business interlinks, XML links, and electronic data interchange (EDI).

Integration points can be associated with or used by application groups. An application group is a logical grouping of applications that use an integration point in the same business manner.

Other than this grouping facility, an application group and an application mean the same thing. In the rest of the documentation, the words *application group* and *application* are used interchangeably unless clearly specified.

Every integration point is owned by at least one application, but can be used in multiple applications. Therefore, if an application sends an integration point, and another application can receive the same integration point, the two systems should be interoperable, assuming the data structure and the rules of the integration point are implemented the same in both places.

However, sometimes two applications might use the same integration point but implement it in different ways. For example, one application that uses the Customer integration point may need to transform the data before it can be sent to an external system, which has another data structure for its customer information.

An integration point can be a part of multiple application groups. For example, the Department Table integration point may be used by a number of application groups, including PeopleSoft Human Resources, Customer Relationship Management (CRM), and General Ledger.

For more information, refer to the Interactive Services Repository on the My Oracle Support website.

Chapter 13

Activating Integration Points

This chapter discusses how to:

- Set up PeopleSoft integration points.
- Set up related languages.
- Examine related-language messaging scenarios.

Setting Up PeopleSoft Integration Points

This section discusses how to:

- Set up publication rules.
- (Optional) Map nodes to a chunking rule.
- (Optional) Assign business units or setIDs to a chunking rule.
- Specify OnRoute PeopleCode.

Note. For more information and technical details about these integration points, and for information about how and with what applications to use them, consult the relevant application PeopleBook.

Pages Used to Set Up PeopleSoft Integration Points

<i>Page Name</i>	<i>Definition Name</i>	<i>Navigation</i>	<i>Usage</i>
Batch Publish Rules	EOIU_SOPUBATCH	Enterprise Components, Integration Definitions, Batch Publish Rules	Set up publication rules. You must activate a publication rule for the publication messages that you create to follow. This rule includes instructions on message chunking.
Add Nodes to Chunk Rule	EOIU_ADNODECHUNK_PNL	Enterprise Components, Integration Definitions, Map Chunking Rules, Node to ChunkRule	Map PeopleSoft message nodes to chunking rules.

Page Name	Definition Name	Navigation	Usage
Batch Publish	EOIU_BATCHPUB	Enterprise Components, Integration Definitions, Initiate Processes, Batch Publish	Create the run control for the batch publish process.

Setting Up Publication Rules

Access the Batch Publish Rules page (Enterprise Components, Integration Definitions, Batch Publish Rules).

Use the Batch Publish Rules (EOIU_SOPUBATCH) page to set up publication rules.

You must activate a publication rule for the publication messages that you create to follow. This rule includes instructions on message chunking, if necessary.

Batch Publish Rules page

If the data that you're transmitting does not fit in a single message, or if you want to send different parts of the message to different target systems, set up the rules to chunk the message and associate it with the publish rule. The business unit and setID chunking rules are standard in PeopleSoft applications, but you can configure chunking rules.

Publish Rule ID

Select the name of the message for which you're setting up rules.

Status	Select <i>Active</i> to activate this publish rule definition for this message. Select <i>Inactive</i> to prevent this rule from applying to this message.
Chunking Rule ID and Alternate Chunk Table	Enter the unique chunking rule name that is set up when you created the chunking rule. The message that you publish is routed based on this field. If necessary, enter an additional field in the Alternate Chunk Rule ID field by which to chunk the message.

Message Options

Many PeopleSoft systems rely on a message header and message trailer to trigger subscription PeopleCode to discard old table data and insert the new incoming data. As a general rule, all FullSync messages should use a header and trailer. Sync messages don't need headers and trailers.

Output Format

The Application Engine program used to chunk messages can create either an XML message that flows through messaging architecture or a flat file that is generated in PeopleSoft Process Scheduler and not published elsewhere. Always select Message as the format when you send data to PeopleSoft systems.

Mapping Nodes to a Chunking Rule

Access the Add Nodes to Chunk Rule page (Enterprise Components, Integration Definitions, Map Chunking Rules, Node to ChunkRule).

Use the Add Node to Chunk Rule (EOIU_ADNODECHUNK_PNL) page to map PeopleSoft message nodes to chunking rules.

Add Nodes to Chunk Rule

Chunking Rule ID: BUSINESS_UNIT
Effective Date: 02/24/2000
Status: Active

Select All
Deselect All

Select Node
Customize | Find | View All |
First
1-8 of 53
Last

Add	Message Node Name	Description	Add Chunk Values
<input type="checkbox"/>	AIA	Internal Use. Do not modify.	
<input checked="" type="checkbox"/>	ANONYMOUS	Used internally by IB system.	ADD
<input type="checkbox"/>	ASYNC_MDN	AS2 Node fore MDN's	
<input type="checkbox"/>	ATOM	Internal Use. Do not modify.	
<input type="checkbox"/>	BP	Portal Node - BP	
<input type="checkbox"/>	BPEL	Oracle BPEL PM Node	
<input type="checkbox"/>	CAMP	Portal Node - CAMP	
<input type="checkbox"/>	CRM	Portal Node - CRM	

Save
Return to Search
Previous in List
Next in List
Notify

Add Nodes to Chunk Rule page

To map nodes to a chunk rule:

1. In the Add column, select the check box next to the nodes that you defined earlier.

After you select a node, use the Add button in the Add Chunk Values column to open the Quick Map page for the message you defined earlier.

2. Click Save.

Assigning Business Units or SetIDs to a Chunking Rule

See [Chapter 13, "Activating Integration Points," Assigning Business Units or SetIDs to a Chunking Rule, page 208.](#)

Specifying OnRoute PeopleCode

Create a service operation handler to route the message chunk to the correct subscriber node.

To do so, extend the IRouter application class and use the OnRouteSend method. Then in the appropriate service operation, define a handler and specify the application class.

See Also

Enterprise PeopleTools 8.50 PeopleBook: PeopleSoft Integration Broker, "Sending and Receiving Messages," Understanding Integration PeopleCode

Enterprise PeopleTools 8.50 PeopleBook: PeopleSoft Integration Broker, "Sending and Receiving Messages," Messaging Handlers

Enterprise PeopleTools 8.50 PeopleBook: PeopleSoft Integration Broker, "Managing Service Operations," Configuring Service Operation Definitions

Setting Up Related Languages

This section provides overviews of related language tables and related language guidelines for PeopleSoft messaging and discusses how to:

- Interpret component processor behavior.
- Publish a message from a component.
- Publish a message from batch programs.
- Subscribe to data in a PeopleSoft multilingual environment.
- Subscribe to data in a non-multilingual environment.

Understanding Related Language Tables

You can use several possible scenarios to familiarize yourself with related languages when setting up related languages for a message.

A department table, for example, must publish information in German as well as English. In the following example, the base application tables and related-language tables have a parent-child relationship. The related-language table has the same name as the parent table, but is suffixed with `_LANG`, in accordance with PeopleSoft naming conventions.

DEPT_TBL (Record)										
Record Fields		Record Type								
Num	Field Name	Type	Key	Ordr	Dir	CurC	Srch	List	Sys	
1	SETID	Char	Key	1	Asc		Yes	Yes	No	
2	DEPTID	Char	Key	2	Asc		Yes	Yes	No	
3	EFFDT	Date	Key	3	Desc		No	No	No	
4	EFF_STATUS	Char					No	No	No	
5	DESCR	Char					No	Yes	No	
6	DESCRSHORT									
7	COMPANY									
8	SETID_LOCATION									
9	LOCATION									
10	TAX_LOCATION_CD									
11	MANAGER_ID									
12	MANAGER_POSN									
13	BUDGET_YR_END_DT									
14	BUDGET_LVL									

DEPT_TBL_LANG (Record)										
Record Fields		Record Type								
Num	Field Name	Type	Key	Ordr	Dir	CurC	Srch	List	Sys	
1	SETID	Char	Key	1	Asc					
2	DEPTID	Char	Key	2	Asc					
3	LANGUAGE_CD	Char	Key	3	Asc					
4	EFFDT	Date	Key	4	Desc					
5	DESCR	Char	Alt		Asc					
6	DESCRSHORT	Char								

Related-language record definitions

Consider the following points:

- The parent table, DEPT_TBL, has the related-language child table, DEPT_TBL_LANG.
- The child table has the same fields as the parent table, plus an additional field of LANGUAGE_CD.
- The attributes of the child table are all of the translatable textual fields of the parent record.

Understanding Related Language Guidelines for Messaging

When publishing a full message, generate messages that contain the contents of an entire table by first generating a message in the base language of the system that contains the full table contents. Then generate messages for each of the related languages that are supported by the publishing system. Each message should contain the full message structure for that message object (levels 0, 1, 2, and so on). The language-specific messages should contain the translatable field values for that language and include the base language fields that are not translatable.

When subscribing to a full message, specify the language code only at level 0 of the message. This captures and sets the user's preferred language to level 0 of the PeopleSoft Common Application Message Attributes (PSCAMA) message header. All data within the message must be in the same language. Follow these steps:

1. Delete the base language tables and related-language tables.
2. Replace these tables with data from the messages as appropriate.
3. Place only those related-language field values that are supported by the subscribing system into the related-language tables.
4. Add the related-language table entry only if the base language table entry already exists.

When publishing an incremental message, the PeopleSoft system generates base messages in the user's preferred language by using the language code of the user ID. Putting the user's preferred language code in the message header PSCAMA record defines the message language for the subscribing system.

When subscribing to an incremental message using PeopleSoft Component Interfaces, use a simple PeopleCode program that performs a SetLanguage (messagelanguage) call to a component interface with the message definition. This enables the subscribing system to process the data in the appropriate related or base language for that system.

When subscribing to an incremental message using PeopleCode only, the PeopleCode program must simulate what the component processor does. The PeopleSoft system provides a generic Subscribe_IncrReplication PeopleCode function that provides basic language-related ability for incremental message subscriptions.

Note. All PeopleSoft subscription processes that are associated with textual information work as if the content is related-language enabled; thus the processes provide support for customer related-language extensions and future PeopleSoft enhancements.

For PeopleSoft-to-PeopleSoft system integration, you do not need to specify the language-sensitive data on either system.

All of the PeopleCode functions that are needed for related language processing of incremental and full messages are in the FUNCLIB_EOEIP record. The record contains two functions:

- Subscribe_IncrReplication has related-language processing for an incremental message subscription process.
- Subscribe_FullReplication has related-language processing for a batch subscribe process.

Interpreting Component Processor Behavior

When you open a component, the component processor:

1. Compares the user's preferred language against the base language for the database.
2. Uses the record information from the base application table (DEPARTMENT_TBL).

If a record in the base application table exists for the user's preferred language, the fields on the related-language table (DEPARTMENT_LANG) overlay the record information. For example, a German user sees German descriptions even if the base language for the database is English.

When you change the user's preferred language and save the component:

1. The component processor writes all the data for related-language fields back to the related-language table.
2. The component processor writes the rest of the data back to the base application table.
3. The German user's entries for the DESCR and DESCRSHORT fields are saved back to the DEPARTMENT_LANG table with its key values and the LANGUAGE_CD field in German.
4. The data that was entered by the German user in the key fields, as well as MANAGER_NAME and ACCOUNTING_OWNER fields, are saved on the parent record DEPARTMENT_TBL.

Publishing a Message from a Component

The PeopleSoft system employs the user's preferred language to determine the language of a message that is published from a component. The default for LANGUAGE_CD is set to the preferred language code (OPERATOR.LANGUAGE_CD). The standard for incremental changes is to publish only the data that has changed, in the language to which it was changed. Changing the preferred language to translate data generates new messages appropriately.

Publishing a Message from Batch Programs

Application Engine and Structured Query Report incremental message programs should use the base language of the system. These programs perform their accesses and updates on the base tables only, even if related-language tables are supported for those business objects. Related-language tables are featured in batch program processing only in generating warnings or errors that use the message catalog.

When a batch application program runs, the processing is done in the base language of the system, and messages are generated in only the base language.

Subscribing to Data in a PeopleSoft Multilingual Environment

The subscription process sets the language for processing the message to the language needed by the subscriber system. For example, if the base language of the subscribing system is French, and the PeopleSoft system is sending German data, the subscription process must store the German data in a related-language table and the nontranslatable data in the French base application tables. Neither system's base language matters; only the base language of the subscribing system and the actual message language are used.

Subscribing to Data in a Non-Multilingual Environment

When handling subscribing systems that do not support multiple languages, you can subscribe to data in these ways:

- Setting message publish routing PeopleCode.
- Sending service operations to all appropriate nodes.
- Permitting the subscription to process itself.
- Subscribing to data that is specific to an external system.

Setting Message Publish Routing PeopleCode

Set message publish routing PeopleCode to send only messages in a particular language code to a subscribing node.

The subscribing node does not need to check the language in which the message was generated; any message that it receives in its language is automatically used to update the subscribing system's database. To implement this option:

- Determine the languages in which messages are published.

- Determine the message language that a subscribing node receives.
- Add PeopleCode routing logic on the publish side to check the language code of the first occurrence in the message record and return a list of subscribing nodes that should receive the message for that language.

The publish routing PeopleCode guarantees that the message is sent to the correct subscribing nodes by using the message language code.

Sending Service Operations to All Appropriate Nodes

Send service operations to all appropriate nodes regardless of the language and have the subscription routing PeopleCode filter out messages in different languages.

PeopleCode on the subscription routing checks the language code of the first occurrence in the message and controls whether the node should receive the message. To implement this option:

- Ensure that service operations in all languages are sent to all appropriate nodes.
- Add the PeopleCode to compare the message language against a hard-coded language value for the subscribing system.

The advantage of putting the logic within the subscription routing PeopleCode is that every message is checked for a language value match.

Permitting the Subscription to Process Itself

You can permit the subscription process itself, rather than the routing PeopleCode for the service operation and queue, to determine whether the message should be processed for the subscribing system.

The subscription process checks the language code of the PSCAMA record for the first instance of the message against a hard-coded value for the subscribing system. If the language code does not match, the message is ignored. If the message language code does match, it's considered a base language message, and it replaces all data on the subscribing system according to the audit action flags on the message records.

Note. To prevent data integrity issues, generic subscription processes should not filter messages based on language code.

Subscribing to Data That Is Specific to an External System

Subscribe to data that is specific to an external system for language code, business unit, or setID requirements that are specific to an external system.

Use the chunking rule and the routing control tables that Oracle supplies to select a portion of the data and send it to a specific node.

Use the PeopleSoft-supplied Publish Header (PublishHdr) component to enter the partitioning views and fields for a message. This chunks the message so that all contents within a single message contain the same partitioning value (such as business unit, setID, or application-specific fields).

Set up the routing control for the message so that the message is sent only to the appropriate nodes. The PeopleSoft system supplies a business unit routing control (BU Routing Control) component and a setID routing control component that enable applications to specify for each message which nodes should receive the partitioned message data.

After you set up the chunking rule and routing rules, both the full data publish and batch publish programs partition the data according to the appropriate value and route it accordingly. You can now publish and subscribe to the message.

Examining Related-Language Messaging Scenarios

Actual related-language messaging scenarios include publishing a non-base language message and switching a preferred language.

This section discusses how to:

- Publish a non-base language message to a PeopleSoft subscribing system with a different base language and no prior data.
- Switch the preferred language to Japanese and update the same employee's name and address.

Publishing a Non-Base Language Message to a Subscribing System with a Different Base Language and No Prior Data

In the following example, the publishing system base language is English, the subscriber base language is Japanese, and the user's preferred language is German.

This is the process for publishing:

1. An online user adds a new level 0 key on a page.

The data is stored in both the base language table (English) and the related-language table (German).

2. The system publishes a message in the user's preferred language (German).
3. The data is inserted into the subscribing system.

The data is inserted into both the base language table and related-language table (German) because it is added for the first time; data cannot reside in a related-language table without corresponding data being in the base table.

Switching the Preferred Language to Japanese and Updating the Same Employee's Name and Address

This is the process for switching a preferred language:

1. A user switches the preferred language from English to Japanese.

The user updates the same record as in the previous scenario. Data that is not language-sensitive is updated in the base table (English). Language-sensitive data is inserted into the related-language table (Japanese).

2. A system publishes a message in the user's preferred language (Japanese).
3. Data is inserted into the subscribing system.

All data goes to the base table (Japanese), because the message was sent in the same language as the subscribing system's base language.

Appendix A

Integration Point Naming Standards

Integration point names describe the business purposes of integration points and provide a virtual wrapper for packaging one or more integration technology objects.

Integration point names use an approved list of standard PeopleSoft business object nouns and action and event verbs.

Standard Action and Event Verbs

The following standard verbs are used in the names and descriptions of integration points:

<i>Verb</i>	<i>Description</i>
Acknowledge	Indicates receipt of a processing request. Also conveys the result of the original request. (For example, your application acknowledges a purchase order (PO) when a PO has been issued and the corresponding business application acknowledges the receipt of the PO and responds with an acceptance or counter offer.)
Add	Use when a complete entity has already been constructed and needs to be communicated for the first time to another business application, and when business implications go beyond what a Sync message would convey. Transactional messages may use Add; setup data should use Sync.
Adjust	Clarifies a specific process (for example, adjustment of inventory quantity on hand when neither Add, Change, or Delete conveys the full meaning).
Allocate	Clarifies a specific process (for example, allocating costs to different business applications when neither Add, Change, or Delete conveys the full meaning).
Approve	Use when an entity passes an approval process and is ready for the next business process step.

Verb	Description
Cancel	Use when business implications go beyond a simple change or delete (for example, canceling a purchase order).
Change	Use when an entity is changed based on a business event and the change needs to be communicated to another business application. Encompasses business implications beyond what a Sync message would convey (for example, SalesOrderChange). Transactional messages can use Change; setup data should use Sync.
Confirm	Responds to a request from the receiving application to confirm. This function conveys the result of the original request (for example, when an inventory issue must be confirmed in an application based on an event in a warehouse management business application).
Create	Use when the processing must initiate the building of the document rather than moving the document from one system to another.
Find	Requests a list of items from a business application. The response to this request is List. Equivalent to a search dialog box in which you pass the search criteria over as the message.
FullSync	Replicates a complete entity, including all record instances, between business applications to initially seed the receiving application with that data. Use with all full message definitions.
Get	Requests a specific data entity from a business application. The response to this request is Show. Differs from Find in that the specific entity's key values are known and its details are being requested, whereas Find checks for existence and returns a list of values that match the Find criteria.
Issue	Clarifies a specific process (for example, issue material from inventory in cases in which neither Add, Change, or Delete conveys the full meaning).

Verb	Description
List	Use when sending a list of multiple data entities in a summary format. The List verb can be used to respond to a Find or Get request, or in a publish scenario, to push information to other applications based on a business event. The results of a List can be used as is, or they can be used to select a specific instance of a document or entity to issue a detail Get request.
Load	Initiates the addition of a data entity to another business application where maintenance of the document passes to the receiving application permanently. When the request is passed, the sending application no longer has direct control over the document or entity.
Post	Clarifies a specific process (for example, a posted journal entry, in cases in which neither Add, Change, or Delete conveys the full meaning).
Receive	Clarifies a specific process (for example, when you receive inventory against a PO, in cases in which Change is not detailed enough for the business context).
Request	Requests specific data from a business application. The requested data should be passed back as a separate message.
Show	Sends information about a specific instance of a business entity. Can also be used to respond to a Get request, or in a publish scenario in which it pushes information to other applications based on a business event.
Sync	Communicates the need to update master files between business applications. Facilitates application integrity and ease of data entry for the business user by enabling a single point of input. Should contain only incremental messages of Add, Change, and Delete actions to the entity. Normally used for passing setup messages between applications.
Transfer	Clarifies a specific process (for example, in the event of a transfer of material from one inventory location to another, in cases in which neither Add, Change, or Delete conveys the full meaning).

Verb	Description
Update	Clarifies a specific process (for example, in the event of an update of inspection information from one business application to another, in cases in which neither Add, Change, or Delete conveys the full meaning). The event is not adding a document or changing fields, but communicating the occurrence of an event as well as the corresponding data that accompanies the event. Transactional data may use Update; setup data should use Sync.

Standard Business Object Nouns

Business objects appear in uppercase with underscores between key words.

The following table lists examples of business object names only; it is not intended to list or set conventions.

Account_Chartfield	Deal	Names_Prefix_Suffix	Project_Category
Action_Reason	Department	Nations_Duevo	Project_Status
APE_Industry	Dept_Budget	Occupation_Illness	Project_Team
Applicant	Detail_Calendar	Par_Location	Project_Type_Cat_Link
Bank	DirectDeposit	Par_Location_Count	Purchase_Order
BOM	Earnings	Payroll	Rating_Model
Budget	Expense	Payroll_Paysheet	Regulatory_Region
Bus_Unit_FS	Expense_Advance	Pension_Fund	Resource_Category
Bus_Unit_GL	Expense_Report	Person_Accomplishment	Resource_SubCategory
Bus_Unit_HR	Expense_Sheet	Person_Competency	Resource_Type
Bus_Unit_PC	Fund	Person_Contract_Belgium	Review_Scale

<i>Account_Chartfield</i>	<i>Deal</i>	<i>Names_Prefix_Suffix</i>	<i>Project_Category</i>
Bus_Unit_PF	Grant	Person_Credit_Card	Salary
Carrier	Image	Person_Disability	Salary_Matrix
Company	Industry_Inspection	Person_Diversity	Salary_Plan
Company_Credit_Card	InterUnit	Person_Education	Salary_Structure
Company_Property	Inventory	Person_Names	SalesOrder
Competency	Item	Person_Property	Schedule
Consumer	Item_BusUnit	Person_PriorWork	State
Consumer_Usage	Item_Rev	Person_Visa_Citizen	State_Name
Contract	Item_Vendor	Position	Statute
ContractBelgium	Job_Code	Product_Chartfield	Statute_Belgium
Country	Journal	Product_Item	Vendor
Customer	Labor_Category	Product_Group	Visa_Permit
Credit_Card	Labor_Relations	Product_Price	Voucher
Credit_Card_Merchant	Location	Product_UOM	Union
Currency	Market_Price	Project	UOM
Customer	Market_Rate	Project_Activity	Workforce

Appendix B

PeopleSoft Design Patterns

Oracle delivers a group of design patterns with each application. The Design Patterns page lists available design patterns.

List of Design Patterns

The following table presents brief descriptions of the delivered design patterns:

<i>Design Pattern Name</i>	<i>Description</i>
AE Row By Row Publish (application engine row by row publish)	In this design pattern, the transaction or setup data that you want to send out of the PeopleSoft system is updated by use of an Application Engine program that performs procedural (row-by-row) processing; you want to publish these changes. Generally, messages are used with this design pattern.
Batch Publish	Use this design pattern to publish messages from a batch application. The batch application can be a COBOL or Structured Query Report program that takes either a procedural or set-based approach, or it can be an Application Engine set-based program.
Batch Subscribe	This design pattern enables you to perform edits against messages in sets. This can be a useful technique for high volume data, including millions of inbound rows. This design pattern is useful when you know that a single message definition may contain multiple instances of a transaction, or when you must reuse an existing batch program.
CI Subscribe (component interface subscribe)	This design pattern uses a component interface to edit incoming message data. This enables you to reuse existing business rules when processing data.

<i>Design Pattern Name</i>	<i>Description</i>
Component Publish	In this design pattern, the transaction or setup data that you want to send out of PeopleSoft is being updated by using a PeopleSoft component. In this case, the data is already in the component buffer, and the Publish PeopleCode function is used to publish a message.
EDI In	This design pattern is for inbound EDI documents. You should use EDI only for existing EDI manager inbound transactions that must be supplied to an EDI partner, and you want to allow subscription to an XML message, or when you need to comply with other industry standards, such as SWIFT, BAI, or HL7, that have an existing EDI manager inbound map, and you want to convert to subscribing to an XML message.
EDI Out	This design pattern is for outbound EDI documents. You should use EDI only for existing EDI manager inbound transactions that must be supplied to an EDI partner and you want to allow subscription to an XML message, or you need to comply with other industry standards, such as SWIFT, BAI, or HL7, that have an existing EDI manager inbound map, and you want to convert to publishing to an XML message.
Full Table Publish	Use this design pattern to populate an entire copy of a table onto a remote database or legacy system. Generally, full data replication occurs with setup tables, or relatively static, low-volume tables that are keyed by setID. When a copy of a table exists on the remote system, incremental updates can be used.
Full Table Subscribe	Use this design pattern to subscribe to messages that contain an entire copy of a table that is published from a remote database or legacy system. Generally, full data replication occurs with setup tables, or relatively static, low-volume tables that are keyed by setID. When a copy of a table exists on the remote system, incremental updates can be used.
No Pattern	No design pattern is specified.
PeopleCode Subscribe	Use this design pattern to subscribe to messages by using a PeopleCode program when additional processing is required. Use PeopleCode subscription when simple edits or no edits against the inbound data are needed before you insert the data into the application tables or staging tables.

<i>Design Pattern Name</i>	<i>Description</i>
Sync Reply	In this design pattern, another system initiates a request for information from the PeopleSoft system and waits for information to be returned. This information must be provided by the PeopleSoft system in a real-time synchronous mode and in a conversational style of interface before the other system can continue processing. Generally, business interlinks are used to satisfy this type of request.
Sync Request	Use this design pattern when a PeopleSoft application must call a third-party vendor's application to request information. This information must be provided in a real-time, synchronous mode. Generally, business interlinks are used to satisfy this type of request.
XML Reply	In this design pattern, another system initiates a request for information from the PeopleSoft system. This information must be provided by the PeopleSoft system in a real-time synchronous mode and in a conversational style of interface before the other system can continue processing. Generally, XMLDocs are used to satisfy this type of request.
XML Request	Use this design pattern when a PeopleSoft application must call a third party vendor's application to request information. This information must be provided in a real-time, synchronous mode. Generally, XMLDocs are used to satisfy this type of request.

Index

A

- Add Nodes to Chunk Rule page 208
- address books
 - registering 160, 161
- address books, replicating 197
- address book types 160
- Appointment/Meeting Group page, using 168
- Appointment Queue
 - reviewing 168
- Appointment Registration page, setting up 165
- appointments
 - setting up 165
- appointments and meetings, replicating 196
- Attribute Details page 49
- Availability page, using 170

B

- batch publish rules
 - associating to a message 90
 - characterizing 90
 - pages used to assign 90
 - setting up 206
- Batch Publish Rules page 90, 206
- Business Interlinks, understanding 201
- Business Interlink Status report 62
- business units *See Also* chunking rules
- BusUnit Mapping page 99

C

- Card Type page 17
- chunking
 - chunking table 82
 - defined 82
- chunking data 99, 100
- Chunking Rule page 98, 115
- chunking rules
 - adding nodes to 101
 - assigning business units to 102, 208
 - assigning to a business unit 103
 - assigning to a setID 104
 - associating to publication rules 206
 - creating 97
 - defining 98
- chunking tables, routing PeopleCode 107
- communication layer—Microsoft Outlook and Word Add-In 145
- Component Interfaces, understanding 201
- credit card interface
 - defining connection parameters 16
 - defining credit card types 17
 - describing error codes 22
 - setting up 3, 15
 - testing 19, 20
- Credit Card Interface Installation page 16

- credit card interface integrations
 - understanding XML 3
- credit card types, defining accepted 17
- custom chunking tables *See Also* chunking tables

D

- Data Maintenance page 73
- data subscription
 - in multilingual environment 212
 - in non-multilingual environment 212
- data synchronization
 - understanding for LDAP 28
 - using LDIFs 28
- defining
 - dynamic displays 178
- Desktop Integration 145
 - components 145
 - configuring 150
 - defining Dynamic Displays 178
 - defining Fields and Layout 183
 - defining the Address Book Registration page 161
 - defining the Appointment Registration page 165
 - defining the Internal Address Book page 163
 - PeopleSoft Application Layer— Desktop Integration 146
 - prerequisites 146
 - reviewing the File Transfer Queue 177
 - setting up 146
 - setting up File Transfer Registration 176
 - setting up task registration 153
 - setting up the Integration Broker 147
 - setting up the Task Queue 156
 - setting up web service security 149
 - tools layer—PeopleSoft Applications utilize 146
 - understanding 145
 - understanding address book registration 160
 - using the Appointment/Meeting Group page 168
 - using the Availability page 170
 - using the Display Log 186
 - using the Meeting page 171
 - web services layer—Integration Broker 146
- Directory Audit report 61
- directory information trees, understanding 27
- Directory Interface
 - configuring the LDAP directory 31
 - considerations for implementing 28
 - delivered business interlinks 28
 - generating LDAP directory reports 57
 - reviewing LDAP directory data 57
 - setting up LDAP directory authentication for 36
 - setting up mappings for 39
 - steps to use 29
 - understanding 27
 - understanding data mapping 27

- using the configuration component 30
- Directory Interface setup
 - setting up in PeopleSoft Application Designer 29
 - setting up in PeopleSoft Integration Broker 29
- Directory Load page 55
- display log, using 186
- distinguished name, modifying 44
- Distinguished Name Details page 44
- distinguished names, understanding 27
- distinguished names defaults 48
- DN *See* distinguished names
- DN Attribute Function - Directory Interface page 46
- DN Defaults page 48
- dynamic displays
 - defining 178

E

- effective-dated and prior rows
 - publishing from the delay table 124
- effective-dated messages *See Also* full data publish
 - creating a publish rule definition 118
 - defining chunking rules 117
 - defining routing 120
- effective-dated rows
 - publishing from the delay table 121
- Effective Date Publish page 122
- effective date publish utility
 - definition 113
 - full data publish 115
- Enterprise Integration Points
 - See Also* integration points
- Entry Definition page 52
- entry membership rules, setting up 51
- Entry Membership Rules page 54
- EOEC_CCI_RESPONSE message 3
- EOEC_CCI_SYNC message 3
- EO EIP Data Maint page 76
- error correction
 - messages 77
 - message setup and maintenance pages 71
- error handling utility
 - creating error correction pages 72
 - definition 69
 - row security 75
 - setting up 73
 - testing 76
 - workflow notification 77
- error management process 69

F

- File Inbound page 129
- file layouts, understanding 201
- file transfer
 - setting up 175
 - setting up registration 176
 - setting up the queue 177
- flat file utility
 - about 127
 - inbound file processing 127, 131
 - inbound file processing pages 129

- inbound file processing setup 129
- inbound file processing testing 132
- full data publish
 - creating effective-dated messages 116
 - creating the run control 119
 - defining a service operation 117
 - defining connectors 117
 - defining nodes 117
- Full Data Publish page 119
- Full Table Publish Rules page 86

I

- inbound data error scan utility 111
- Inbound File page 131
- incremental messages
 - creating the message definition 121
 - effective-dated delay function 121
- Integration Broker
 - setting up 147
 - understanding 202
- integration points
 - See Also* message integration points
 - naming standards, nouns 220
 - naming standards, verbs 217
 - setting up 205
 - setup pages 205
- internal address books
 - registering 163

L

- Languages page 88
- LDAP data, synchronizing with PeopleSoft data 27
- LDAP Data Interface Format files
 - synchronizing data using 28
- LDAP directory
 - configuring for Directory Interface 31
 - setting up authentication for Directory Interface 36
 - setting up mappings for use with Directory Interface 39
- LDIF *See* LDAP Data Interface Format files

M

- Map Business Unit page 103
- Map Details page 41
- mapping, messages 51
- mappings, creating 41
- Map SetID page 104
- MaxMessageSize 82
- Meeting page, using 171
- message chunking *See* chunking
 - creating a chunking rule 97
 - overview 93
 - pages used to set up 93
 - selecting chunking fields 95
 - when to use 94
- message headers, defined 80
- message publishing
 - from batch programs 212

- from online component 212
- message record mapping
 - batch publish 91
 - full publish 87
- message routing 208
- messages, delivered 51
- message trailers
 - defined 80
- Modify Connect DN - Directory Interface page 44

N

nodes *See Also* chunking rules, adding nodes to

P

- page processor 211
- pages
 - add nodes to chunk rule 207, 208
 - batch publish rules 90, 206
 - BusUnit mapping 99
 - chunking rule 98, 115
 - data maintenance 73
 - effective date publish 122
 - EO EIP data maint 76
 - Eo Recgrp 100
 - file inbound 129
 - full data publish 119
 - full table publish rules 86
 - inbound file 131
 - languages 88
 - map business unit 103
 - map SetIDs 104
 - quick map 102
 - record mapping 87
 - SetID mapping 99
 - workflow/security 75
- PeopleCode functions, setting up 47
- PeopleSoft Outlook integration
 - understanding 187
- PeopleSoft Outlook menu
 - defining the Settings & Options pages 188
- PeopleSoft Outlook menu, using 187
- PeopleSoft Scheduler, using 193
- PeopleSoft Settings & Options
 - defining the Options page 190
 - defining the Servers page 188
 - defining the Status Log page 192
- PeopleSoft system
 - setting up 150
- prerequisites for Desktop Integration 146
 - Generic Integration Broker 146
 - Microsoft Outlook 2007 or higher 146
 - Microsoft Word 2007 or higher 146
 - Secure Socket Layer (SSL) 146
 - unique system IDs 146
- publishing rules
 - understanding 80
- publish rules
 - assigning an application program to 91
 - associating to a message 86
 - characterizing 86
 - full table, assigning 86
 - languages, specifying 88

- publish utility
 - overview 79

Q

Quick Map page 102

R

- Record Mapping page 87
- registering
 - address books 160, 161
 - internal address books 163
- related languages
 - guidelines for messaging 210
 - scenarios 214
 - setup 209
- replicating
 - address books 197
 - appointments and meetings 196
 - tasks 196
- reviewing
 - the Appointment Queue 168
- row security *See Also* error handling utility

S

- Scheduling Assistant, using 193
- SetIDs Mapping page 99
- setting up
 - appointment registration 165
 - appointments 165
 - Desktop Integration 146
 - file transfer registration 176
 - file transfers 175
 - Integration Broker 147
 - task registration 153
 - tasks 152
 - the file transfer queue 177
 - the PeopleSoft system 150
 - the Task Queue 156
 - web services 149

T

- task registration
 - setting up 153
- tasks
 - setting up 152
- tasks, replicating 196
- Test Credit Card Interface - Card Entry/Display
 - page 19
- Test Credit Card Interface - Transaction page 20

U

understanding

- Desktop Integration 145
- using
 - the display log 186

W

- web services
 - setting up 149
- Workflow/Security page 75
- workflow notification
 - See Also* error handling utility

X

- XML-based integrations, understanding credit card
 - processing with 3
- XML Schema utility
 - examples 137
 - extracting table relationship 135
 - overview 135