

JD Edwards EnterpriseOne Applications

Base Currency Conversion Implementation Guide

Release 9.1

E15087-05

June 2018

Describes the tasks and programs used to convert the base currency of a company to a different base currency.

E15087-05

Copyright © 2018, Oracle and/or its affiliates. All rights reserved.

This software and related documentation are provided under a license agreement containing restrictions on use and disclosure and are protected by intellectual property laws. Except as expressly permitted in your license agreement or allowed by law, you may not use, copy, reproduce, translate, broadcast, modify, license, transmit, distribute, exhibit, perform, publish, or display any part, in any form, or by any means. Reverse engineering, disassembly, or decompilation of this software, unless required by law for interoperability, is prohibited.

The information contained herein is subject to change without notice and is not warranted to be error-free. If you find any errors, please report them to us in writing.

If this is software or related documentation that is delivered to the U.S. Government or anyone licensing it on behalf of the U.S. Government, then the following notice is applicable:

U.S. GOVERNMENT END USERS: Oracle programs, including any operating system, integrated software, any programs installed on the hardware, and/or documentation, delivered to U.S. Government end users are "commercial computer software" pursuant to the applicable Federal Acquisition Regulation and agency-specific supplemental regulations. As such, use, duplication, disclosure, modification, and adaptation of the programs, including any operating system, integrated software, any programs installed on the hardware, and/or documentation, shall be subject to license terms and license restrictions applicable to the programs. No other rights are granted to the U.S. Government.

This software or hardware is developed for general use in a variety of information management applications. It is not developed or intended for use in any inherently dangerous applications, including applications that may create a risk of personal injury. If you use this software or hardware in dangerous applications, then you shall be responsible to take all appropriate fail-safe, backup, redundancy, and other measures to ensure its safe use. Oracle Corporation and its affiliates disclaim any liability for any damages caused by use of this software or hardware in dangerous applications.

Oracle and Java are registered trademarks of Oracle and/or its affiliates. Other names may be trademarks of their respective owners.

Intel and Intel Xeon are trademarks or registered trademarks of Intel Corporation. All SPARC trademarks are used under license and are trademarks or registered trademarks of SPARC International, Inc. AMD, Opteron, the AMD logo, and the AMD Opteron logo are trademarks or registered trademarks of Advanced Micro Devices. UNIX is a registered trademark of The Open Group.

This software or hardware and documentation may provide access to or information about content, products, and services from third parties. Oracle Corporation and its affiliates are not responsible for and expressly disclaim all warranties of any kind with respect to third-party content, products, and services unless otherwise set forth in an applicable agreement between you and Oracle. Oracle Corporation and its affiliates will not be responsible for any loss, costs, or damages incurred due to your access to or use of third-party content, products, or services, except as set forth in an applicable agreement between you and Oracle.

Contents

Preface	xi
Audience	xi
JD Edwards EnterpriseOne Products	xi
JD Edwards EnterpriseOne Application Fundamentals	xii
Documentation Accessibility	xii
Related Documents	xii
Conventions	xii
1 Introduction to JD Edwards EnterpriseOne Base Currency Conversion	
1.1 JD Edwards EnterpriseOne Base Currency Conversion Overview	1-1
1.1.1 Conversion Guidelines	1-2
1.2 JD Edwards EnterpriseOne Base Currency Conversion Integrations	1-2
1.3 JD Edwards EnterpriseOne Base Currency Conversion Implementation	1-2
1.3.1 JD Edwards EnterpriseOne Base Currency Conversion Implementation Steps	1-3
2 Understanding This Implementation Guide	
2.1 Test Versus Production Environments	2-1
2.2 Types of Tasks	2-1
2.2.1 Preconversion Tasks	2-2
2.2.2 Conversion Tasks	2-2
2.2.3 Postconversion Tasks	2-3
3 Understanding the Base Currency Conversion	
3.1 Ledgers Affected by the Conversion	3-1

3.1.1	XA, YA, and ZA Ledgers and Detailed Restatement Records	3-2
3.2	Accounts Receivable and Accounts Payable Affected by the Conversion	3-2
3.3	General Accounting Affected by the Conversion	3-3
3.3.1	Domestic and Foreign Currency Ledger Amounts in the F0911 Table	3-3
3.3.1.1	Domestic Currency Transaction	3-3
3.3.1.2	Foreign Currency Transaction	3-4
3.3.1.3	AA Example: Domestic Currency Transaction Before and After the Conversion.....	3-4
3.3.1.4	AA and CA Examples: Foreign Currency Transactions Before and After the Conversion	3-5
3.3.1.5	Example: Foreign Transactions That Are Not In the Currency of the New Base Currency	3-5
3.3.1.6	Example: Foreign Transactions That Are In the Currency of the New Base Currency	3-6
3.3.2	Alternate Currency Ledgers in the F0911 Table.....	3-6
3.3.2.1	Domestic Currency Transaction	3-6
3.3.2.2	Foreign Currency Transaction	3-7
3.3.2.3	XA, YA, and ZA Example: Domestic Currency Transaction Before and After the Conversion	3-7
3.3.2.4	XA, YA, and ZA Examples: Foreign Currency Transactions Before and After the Conversion	3-8
3.3.2.5	Example: Foreign Transactions That Are Not In the Currency of the New Base Currency	3-9
3.3.2.6	Example: Foreign Transactions That Are In the Currency of the New Base Currency	3-10
3.4	Sales Order Management Affected by the Conversion	3-10
3.5	Procurement Affected by the Conversion	3-11
3.5.1	Example: Recalculating PRRC	3-12
3.6	Base Currency Conversion and Non-JD Edwards EnterpriseOne Records	3-13

4 Understanding Strategies, Test Environments, Sizing Impacts, and Indexes

4.1	Base Currency Conversion Strategies	4-1
4.1.1	Conversion Timeline	4-1
4.1.2	Conversion Project Team.....	4-2
4.1.3	Example of an Approach to the Conversion.....	4-2
4.2	Conversion Test Environment Setup	4-3
4.3	System Sizing Impacts and System Resources	4-4
4.3.1	Sizing Impacts on the F0911, F0902, and F0086 Tables	4-4
4.3.1.1	Sizing Impacts on the F0911 and F0902 Tables	4-4
4.3.1.2	Sizing Impacts on the F0086 Table	4-4
4.3.2	System Resources and Performance	4-6
4.4	Creation of Indexes Before Running the Conversion	4-6
4.4.1	Creating Indexes Before Running JD Edwards EnterpriseOne Base Currency Conversion	4-7

5 Completing System-Level Prerequisites

5.1	Understanding System-Level Prerequisites	5-1
5.2	Completing the System-Level Prerequisite Checklist	5-1

6 Completing Preconversion Tasks

6.1	Understanding the Preconversion Tasks.....	6-1
6.2	Verifying the CRCD and CRCX Currency Code Fields	6-2
6.2.1	Example of Currency Code Values for CRCD and CRCX Fields	6-2
6.2.2	F0010 Table	6-2
6.2.3	F0901 Table	6-3
6.2.4	F0911 Table	6-3
6.2.5	F0902 Table	6-3
6.3	Completing the Financial Management Preconversion Checklist.....	6-4
6.3.1	Completing the Accounts Receivable Preconversion Checklist	6-5
6.3.2	Completing the Accounts Payable Preconversion Checklist	6-6
6.3.3	Completing the General Accounting Preconversion Checklist	6-6
6.3.4	Completing the Reports Preconversion Checklist	6-9
6.3.5	Completing the Localization Preconversion Checklist	6-10
6.3.6	Completing Fixed Assets and Job Cost Preconversion Checklists	6-10
6.4	Completing the Distribution Preconversion Checklist.....	6-10
6.5	Completing the Manufacturing Preconversion Checklist	6-11
6.6	Completing the Final Post Preconversion Checklist.....	6-13

7 Running Preconversion Integrity Reports

7.1	Understanding Preconversion Integrity Reports	7-1
7.2	Completing the Financial Management Preconversion Integrity Checklist	7-2
7.2.1	Completing the Accounts Receivable Preconversion Integrity Checklist.....	7-2
7.2.2	Completing the Accounts Payable Preconversion Integrity Checklist.....	7-5
7.2.3	Completing the General Accounting Preconversion Integrity Checklist.....	7-6
7.2.4	(ITA) Completing the Localizations Preconversion Integrity Checklist.....	7-7
7.2.5	Completing the Fixed Assets and Job Cost Preconversion Integrity Checklists	7-8
7.2.6	Completing the Change Management Preconversion Integrity Checklist.....	7-8
7.3	Completing the Contract/Service Billing Preconversion Integrity Checklist.....	7-9
7.4	Completing the Distribution Preconversion Integrity Checklist	7-9
7.5	Completing the Logistics Preconversion Integrity Checklist	7-10
7.6	Completing the Manufacturing Preconversion Integrity Checklist.....	7-10
7.7	Completing the Batch Header Preconversion Integrity Checklist.....	7-10
7.8	Completing the Repost Account Ledger Integrity Checklist	7-11

8 Purging Outdated Data

8.1	Understanding the Purge and Outdated Data	8-1
8.2	Prerequisites	8-2
8.3	Running the General Purge Programs.....	8-2
8.4	Running the Financial Management Purge Programs	8-2
8.4.1	Completing the Address Book Purge Checklist.....	8-3
8.4.2	Completing the Accounts Receivable Purge Checklist	8-3
8.4.3	Completing the Accounts Payable Purge Checklist	8-4
8.4.4	Completing the General Accounting Purge Checklist	8-4
8.4.5	Completing the Fixed Assets Purge Checklist	8-5
8.5	Running the Distribution Purge Programs	8-5

8.5.1	Completing the Procurement Purge Checklist.....	8-5
8.5.2	Completing the Sales Order Management Purge Checklist.....	8-6
8.5.3	Completing the Electronic Commerce Purge Checklist.....	8-6
8.6	Running the Logistics Purge Programs	8-11
8.6.1	Completing the Warehouse Management Purge Checklist	8-11
8.7	Running the Manufacturing Purge Programs	8-11
8.7.1	Completing the Work Orders Purge Checklist	8-11

9 Rerunning Preconversion Integrity Reports

9.1	Rerunning the Preconversion Integrity Reports	9-1
-----	-----------------------------------------------------	-----

10 Updating the Conversion Scheduler

10.1	List of Conversion Programs to Add to the Scheduler.....	10-1
10.1.1	Xe.....	10-1
10.1.2	8.0	10-3
10.1.3	8.9	10-5
10.1.4	8.10	10-6
10.1.5	8.11	10-8
10.1.6	8.11 SP1.....	10-10
10.1.7	8.12	10-12
10.1.8	9.0	10-15
10.1.9	9.1	10-19
10.1.10	9.2	10-24
10.2	Adding Conversion Programs to the Scheduler	10-29
10.2.1	Understanding the Scheduler	10-29
10.2.2	Forms Used To Add Conversion Programs to the Scheduler.....	10-30
10.2.3	Adding Conversion Programs to the Scheduler	10-30

11 Updating the Audit Record Table for Model Plan ZJDE

11.1	Understanding the Audit Record Table for Plan ZJDE.....	11-1
11.2	Updating the Audit Record Table for Plan ZJDE.....	11-1
11.2.1	Forms Used to Update the Audit Record Table for Plan ZJDE	11-2
11.2.2	Updating the Audit Record Table for Plan ZJDE	11-2

12 Completing Conversion Tasks

12.1	Understanding Base Currency Conversion Plans.....	12-1
12.2	Setting Up Conversion Plans.....	12-3
12.2.1	Understanding Conversion Plan Setup.....	12-4
12.2.2	Understanding Conversion Plan Constants	12-4
12.2.3	Understanding Audit Records.....	12-4
12.2.4	Prerequisites	12-5
12.2.5	Forms Used To Set Up Conversion Plans	12-5
12.2.6	Verifying Statuses for UDC Table H90/DS	12-6
12.2.7	Setting Up a Conversion Plan	12-6
12.2.8	Setting Up Conversion Plan Constants	12-8
12.2.9	Preventing the Creation of Audit Records.....	12-9

12.3	Running the Base Currency Conversion	12-11
12.3.1	Understanding the Conversion Workbench.....	12-11
12.3.2	Understanding Differences Between the Workbench and Postconversion Programs	12-12
12.3.3	Prerequisites	12-13
12.3.4	Form Used To Run the Conversion Workbench.....	12-14
12.3.5	Reviewing Programs for a Conversion Plan	12-14
12.3.6	Running the Conversion Workbench	12-14
12.4	Running Multiple Versions of the Accounts Receivable Conversion Programs.....	12-16
12.4.1	Understanding Accounts Receivable Tables	12-16
12.4.1.1	Example: Multiple Versions of the Accounts Receivable Conversion Programs	12-17
12.4.2	Running Multiple Versions of an Accounts Receivable Conversion Program.....	12-18
12.5	Running Multiple Versions of the F0911 Conversion Program	12-18
12.5.1	Understanding the F0911 Table.....	12-18
12.5.2	Example: Running Multiple Versions of the F0911 Conversion Program	12-19
12.5.3	Running Multiple Versions of the Convert F0911 Base Currency Program	12-20
12.6	Verifying the Status of the Base Currency Conversion	12-20
12.6.1	Understanding Base Currency Conversion Status	12-20
12.6.2	Forms Used to Verify the Status of the Base Currency Conversion.....	12-21
12.6.3	Verifying the Base Currency Conversion Status	12-21
12.6.3.1	Verifying Status When All Programs Have a Status of 60	12-21
12.6.3.2	Verifying Status When One or More Programs Have a Status of 50	12-22
12.7	Reviewing Base Currency Conversion Reports.....	12-22
12.7.1	Understanding Base Currency Conversion Reports	12-22
12.7.2	Reviewing the Table Conversion/Merge Driver Report.....	12-23
12.7.3	Reviewing the Conversion Log	12-23
12.7.4	Reviewing the Table Conversion Report	12-23
12.7.4.1	Messages on the Table Conversion Report.....	12-24
12.7.4.2	Informational Message	12-24
12.7.4.3	Error Messages.....	12-24
12.8	Reviewing the Conversion Audit Records.....	12-25
12.8.1	Understanding the Conversion Audit Records.....	12-25
12.8.2	Reviewing the F0086 Table.....	12-25
12.8.2.1	Exchange Rate Fields in the Conversion Audit Table.....	12-26
12.9	Rerunning a Conversion Program.....	12-26
12.9.1	Understanding the Rerun of a Conversion Program	12-26
12.9.2	Forms Used to Rerun a Conversion Program	12-27
12.9.3	Rerunning a Conversion Program Before Updating the F0010 Table	12-27
12.9.4	Rerunning a Conversion Program After Updating the F0010 Table	12-28
12.10	Deleting the Conversion Log for a Plan	12-29
12.10.1	Understanding Conversion Log Deletion.....	12-29
12.10.2	Forms Used to Delete the Conversion Log for a Plan	12-30
12.10.3	Deleting a Conversion Log.....	12-30

13 Running Postconversion Programs

13.1	Changing Plan Exchange Rates for Postconversion Programs	13-1
------	----------------------------------------------------------------	------

13.1.1	Understanding Plan Exchange Rate Revisions	13-1
13.1.1.1	Example of Running a Postconversion Program Multiple Times for a Plan	13-2
13.1.2	Forms Used to Change the Plan Exchange Rate	13-2
13.1.3	Changing the Exchange Rate for a Plan	13-2
13.2	Suppressing Audit Records for Postconversion Programs.....	13-3
13.2.1	Understanding Suppression of Audit Records	13-3
13.2.2	Forms Used to Suppress Audit Records for Postconversion Programs	13-3
13.2.3	Preventing Audit Records from Being Created for Postconversion Programs	13-4
13.3	Running Ordered Conversion Programs	13-4
13.3.1	Understanding Ordered Conversion Programs.....	13-4
13.3.2	Prerequisite	13-5
13.3.3	Running the Ordered Conversion Programs.....	13-5
13.3.3.1	Sales Order Management	13-5
13.3.3.2	General Accounting	13-7
13.3.3.3	Product Data Management	13-7
13.3.3.4	All Systems (Required)	13-7
13.4	Converting Multicurrency Intercompany Transactions	13-8
13.4.1	Understanding the Multicurrency Intercompany Conversion	13-8
13.4.2	Understanding the Multicurrency Intercompany Post.....	13-9
13.4.2.1	Multicurrency Intercompany Post Report	13-10
13.4.3	Converting Multicurrency Intercompany Transactions	13-10
13.5	Running Additional Conversion Programs	13-12
13.5.1	Understanding Additional Conversion Programs	13-12
13.5.2	Prerequisites	13-13
13.5.3	Running the Additional Conversion Programs	13-13
13.5.3.1	Localization	13-13
13.5.3.2	Expense Management.....	13-14
13.5.3.3	Real Estate Management and Advanced Real Estate	13-16
13.5.3.4	Customer Relationship Management.....	13-18
13.5.3.5	Sales Order Management	13-19
13.5.3.6	Advanced Pricing	13-21
13.5.3.7	Procurement	13-21
13.5.3.8	Grower Management.....	13-22
13.5.3.9	Operational Sourcing	13-22
13.5.3.10	Blend Management	13-23
13.5.3.11	Agreement Management	13-23
13.5.3.12	Advanced Transportation Management.....	13-24
13.5.3.13	Service Billing and Contract Billing	13-24
13.5.3.14	Plant and Equipment Management	13-26
13.5.3.15	Product Data Management	13-26
13.5.3.16	Contract Management	13-27
13.5.3.17	Stock Valuation	13-27

14 Running Postconversion Integrity Reports

14.1	Running Postconversion Integrity Reports.....	14-1
14.1.1	Understanding Postconversion Integrity Reports	14-1
14.1.1.1	Prerequisites	14-2

14.1.2	Completing the Financial Management Postconversion Integrity Checklists.....	14-2
14.1.2.1	Accounts Receivable	14-2
14.1.2.2	Accounts Payable.....	14-5
14.1.2.3	General Accounting	14-6
14.1.2.4	(ITA) Localization.....	14-7
14.1.2.5	Fixed Assets/Job Cost.....	14-7
14.1.2.6	Change Management	14-8
14.1.3	Completing the Contract/Service Billing Postconversion Integrity Checklist.....	14-8
14.1.4	Completing the Procurement Postconversion Integrity Checklist	14-9
14.1.5	Completing the Inventory Management Postconversion Integrity Checklist	14-9
14.1.6	Completing the Product Data Management Postconversion Integrity Checklist ..	14-10
14.1.7	Completing the Batch Header Postconversion Integrity Checklists	14-10

15 Running the Repost Account Ledger Program

15.1	Understanding the Repost Accounting Ledger Program	15-1
15.2	Prerequisites	15-2
15.3	Reposting the Account Ledger.....	15-2

16 Completing Postconversion Tasks

16.1	Understanding Postconversion Tasks.....	16-1
16.2	Completing the Financial Management Postconversion Checklist	16-2
16.2.1	Completing the General Accounting Postconversion Checklist.....	16-2
16.2.2	Completing the Accounts Receivable Postconversion Checklist.....	16-3
16.2.3	Completing the Accounts Payable Postconversion Checklist.....	16-3
16.2.4	Completing the Localization Postconversion Checklist.....	16-3
16.3	Completing the Plant & Equipment Management Postconversion Checklist	16-4
16.4	Completing the Homebuilder Postconversion Checklist.....	16-5
16.5	Completing the Distribution Postconversion Checklist.....	16-5
16.6	Completing the Manufacturing Postconversion Checklist.....	16-5

17 Converting the Production Environment

A JD Edwards EnterpriseOne Base Currency Conversion Tables

A.1	Base Currency Conversion Tables List	A-1
-----	--------------------------------------------	-----

B Ordered and Additional Conversion Tables

B.1	Ordered Conversion Tables.....	B-1
B.2	Additional Conversion Tables	B-1

C Composite Keys for JD Edwards EnterpriseOne Systems

C.1	Composite Keys List.....	C-1
-----	--------------------------	-----

D Clauses for Conversion Program Indexes

D.1	Clauses for Indexes.....	D-1
-----	--------------------------	-----

Index

Preface

Welcome to the JD Edwards EnterpriseOne Applications Base Currency Conversion Implementation Guide.

Audience

This guide is intended for implementers and end users of the JD Edwards EnterpriseOne system who must convert the base currency of a company to a different base currency.

JD Edwards EnterpriseOne Products

Every table in the JD Edwards EnterpriseOne products from Oracle that contains amount fields is impacted by the base currency conversion programs. This includes, but is not limited to these JD Edwards EnterpriseOne products:

- General Accounting
- Accounts Payable
- Accounts Receivable
- Expense Management
- Fixed Assets
- Job Cost
- Service and Contract Billing
- Real Estate Management
- Sales Order Management
- Procurement

- Inventory
- Product Data Management

JD Edwards EnterpriseOne Application Fundamentals

Additional, essential information describing the setup and design of the system appears in a companion volume of documentation called *JD Edwards EnterpriseOne Financial Management Application Fundamentals Implementation Guide*.

Customers must conform to the supported platforms for the release as detailed in the JD Edwards EnterpriseOne minimum technical requirements. In addition, JD Edwards EnterpriseOne may integrate, interface, or work in conjunction with other Oracle products. Refer to the cross-reference material in the Program Documentation at <http://oracle.com/contracts/index.html> for Program prerequisites and version cross-reference documents to assure compatibility of various Oracle products.

See Also:

- "JD Edwards EnterpriseOne Financial Management Application Fundamentals Overview" in the *JD Edwards EnterpriseOne Applications Financial Management Fundamentals Implementation Guide*.

Documentation Accessibility

For information about Oracle's commitment to accessibility, visit the Oracle Accessibility Program website at <http://www.oracle.com/pls/topic/lookup?ctx=acc&id=docacc>.

Access to Oracle Support

Oracle customers have access to electronic support through My Oracle Support. For information, visit <http://www.oracle.com/pls/topic/lookup?ctx=acc&id=info> or visit <http://www.oracle.com/pls/topic/lookup?ctx=acc&id=trs> if you are hearing impaired.

Related Documents

You can access related documents from the JD Edwards EnterpriseOne Release Documentation Overview pages on My Oracle Support. Access the main documentation overview page by searching for the document ID, which is 1308615.1, or by using this link:

<https://support.oracle.com/CSP/main/article?cmd=show&type=NOT&id=1308615.1>

To navigate to this page from the My Oracle Support home page, click the Knowledge tab, and then click the Tools and Training menu, JD Edwards EnterpriseOne, Welcome Center, Release Information Overview.

Conventions

The following text conventions are used in this document:

Convention	Meaning
Bold	Indicates field values.

Convention	Meaning
<i>Italics</i>	Indicates emphasis and JD Edwards EnterpriseOne or other book-length publication titles.
Monospace	Indicates a JD Edwards EnterpriseOne program, other code example, or URL.

Introduction to JD Edwards EnterpriseOne Base Currency Conversion

This chapter contains the following topics:

- [Section 1.1, "JD Edwards EnterpriseOne Base Currency Conversion Overview"](#)
- [Section 1.2, "JD Edwards EnterpriseOne Base Currency Conversion Integrations"](#)
- [Section 1.3, "JD Edwards EnterpriseOne Base Currency Conversion Implementation"](#)

1.1 JD Edwards EnterpriseOne Base Currency Conversion Overview

The base currency conversion consists of programs that convert the base currency of a company to a different base currency. Specifically, these programs:

- Convert all monetary amounts in all data tables from the existing base currency to the new base currency, regardless of the batch status of the records in the tables.
- Ensure data integrity within a table, when necessary.
- Based on user preference, create an audit trail that indicates the original amounts and converted amounts for each converted table.

The programs for the base currency conversion convert monetary amounts and currency codes. As a result, the conversion affects all JD Edwards EnterpriseOne data tables that contain currency codes, monetary amounts, or both.

Depending on the table being converted, the programs for the base currency conversion multiply or divide the domestic or foreign amount by the exchange rate in the Currency Exchange Rates table (F0015) to calculate the new base currency amount.

The programs for the base currency conversion handle rounding the same way as the application programs. For example, if you use soft rounding for transactions in

accounts receivable, the accounts receivable conversion programs use soft rounding. If an application program is not set up for rounding, the conversion programs round down amounts less than 0.5 and round up amounts greater than or equal to 0.5.

The results of all conversion programs are final. You cannot run them in proof mode. As with all conversions, you cannot add, change, or delete data while the conversion programs are processing.

Important: The base currency conversion, specifically the programs for the Euro Conversion Planner/Workbench (P9840E) and the Table Conversion Scheduler (P98430), must be run in a Windows environment. All other tasks, including preconversion and postconversion tasks, can be performed in either a Windows or a Web environment.

1.1.1 Conversion Guidelines

To ensure the success of the base currency conversion:

- Test the conversion in a test or Conference Room Pilot (CRP) environment that contains a copy of the production data.
- Correct any data issues that occur during the testing in both the test and production environments.
- Update the production environment when you are satisfied with the results of the conversion in the test environment and are ready to *go live*.

For optimum results, plan to start and finish the conversion process without interruption. The steps are:

1. Complete the preconversion tasks.
2. Update the conversion scheduler and Audit Record table.
3. Run the conversion and verify its success
4. Run the ordered and additional conversion programs.
5. Complete the postconversion tasks and *go live*, thereby resuming your daily business operations.

1.2 JD Edwards EnterpriseOne Base Currency Conversion Integrations

JD Edwards EnterpriseOne Base Currency Conversion integrates with every JD Edwards EnterpriseOne system that has data tables with currency codes, monetary amounts, or both.

1.3 JD Edwards EnterpriseOne Base Currency Conversion Implementation

This section provides an overview of the steps that are required to implement the JD Edwards EnterpriseOne Base Currency Conversion.

In the planning phase of the implementation, take advantage of all JD Edwards EnterpriseOne sources of information, including the installation guides and troubleshooting information.

When determining which electronic software updates (ESUs) to install for JD Edwards EnterpriseOne Base Currency Conversion, use the EnterpriseOne and World Change Assistant. EnterpriseOne and World Change Assistant, a Java-based tool, reduces the time required to search and download ESUs by 75 percent or more and enables you to install multiple ESUs at simultaneously.

See *JD Edwards EnterpriseOne Tools Software Updates Guide*.

1.3.1 JD Edwards EnterpriseOne Base Currency Conversion Implementation Steps

This table lists the implementation steps for the JD Edwards EnterpriseOne Base Currency Conversion:

- Set up the conversion test environment.
See [Conversion Test Environment Setup](#).
- Update programs in the scheduler.
See [Updating the Conversion Scheduler](#).
- Update the Audit Record table
See [Updating the Audit Record Table for Model Plan ZJDE](#).
- Set up a conversion plan.
See [Setting Up a Conversion Plan](#).
- Set up constants for a conversion plan.
See [Setting Up Conversion Plan Constants](#).
- Prevent the creation of audit records for a conversion plan.
See [Preventing the Creation of Audit Records](#).

Understanding This Implementation Guide

This implementation guide discusses the tasks that you must complete before, during, and after you convert the company base currency to another currency.

This chapter contains the following topics:

- [Section 2.1, "Test Versus Production Environments"](#)
- [Section 2.2, "Types of Tasks"](#)

2.1 Test Versus Production Environments

You should complete the tasks in this guide twice. First, complete them in the test or conference room pilot (CRP) environment and correct any data issues in both the test and production environments. Later, when you are satisfied with the results of the base currency conversion in the test environment, complete all the tasks again in the production environment and *go live* (return to your normal business operations).

2.2 Types of Tasks

The contents of this guide are divided into three primary tasks:

- Preconversion tasks
- Conversion tasks
- Postconversion tasks

Within each primary task are specific tasks that must be reviewed and completed by one or both of these types of employees:

- Application employees

Employees who are responsible for overseeing the day-to-day activities for the applications.

- Technical employees

Employees who are responsible for updates to the computer systems.

2.2.1 Preconversion Tasks

This table includes the preconversion tasks that you must complete before you convert the base currency and identifies which personnel should review and complete the task:

Preconversion Task	Application	Technical
Planning a base currency conversion strategy	x	x
Setting up a conversion test environment	Not Applicable	x
Reviewing sizing impacts and system resources	Not Applicable	x
Creating indexes before running the conversion	Not Applicable	x
Completing system-level prerequisites	x	x
Completing preconversion tasks	x	Not Applicable
Reviewing and correcting preconversion integrity reports	x	Not Applicable
Purging outdated data tables	x	Not Applicable
Rerunning preconversion integrity reports	x	Not Applicable

2.2.2 Conversion Tasks

This table includes the conversion tasks that you must complete to convert the base currency and identifies which personnel should review and complete the task:

Conversion Topic or Task	Application	Technical
Reviewing environments and base currency conversion plans	x	x
Updating programs in the conversion scheduler	Not Applicable	x
Updating the Audit Record Table	Not applicable	x
Setting up a base currency conversion plan	x	Not Applicable
Running the conversion workbench	x	x
Verifying the status of the base currency conversion	x	x
Reviewing the base currency conversion reports	x	Not Applicable

Conversion Topic or Task	Application	Technical
Reviewing the conversion audit records	x	Not Applicable
Rerunning a conversion program	x	x
Deleting the conversion log for a plan	Not Applicable	x
Preparing to run ordered and additional conversion jobs	x	Not Applicable
Running ordered conversion programs	x	Not Applicable
Running additional conversion programs	x	Not Applicable

2.2.3 Postconversion Tasks

This table includes the postconversion tasks that you must complete after you convert the base currency and identifies which personnel should review and complete the task:

Postconversion Task	Application	Technical
Reviewing and correcting postconversion integrity reports	x	Not Applicable
Reposting the Account Ledger	x	Not Applicable
Completing postconversion tasks	x	Not Applicable
Converting the production environment	Not Applicable	x

Understanding the Base Currency Conversion

This chapter contains the following topics:

- [Section 3.1, "Ledgers Affected by the Conversion"](#)
- [Section 3.2, "Accounts Receivable and Accounts Payable Affected by the Conversion"](#)
- [Section 3.3, "General Accounting Affected by the Conversion"](#)
- [Section 3.4, "Sales Order Management Affected by the Conversion"](#)
- [Section 3.5, "Procurement Affected by the Conversion"](#)
- [Section 3.6, "Base Currency Conversion and Non-JD Edwards EnterpriseOne Records"](#)

3.1 Ledgers Affected by the Conversion

The programs for the base currency conversion convert amounts in all ledgers, except for the:

- Foreign currency ledger (CA).

The foreign transaction amount in the CA ledger is not converted.

- Unit ledger (AU).

Amounts in the AU ledger are not converted; however, the currency code is converted. The next paragraph briefly explains this.

Even though unit records are not associated with currency codes, the system stores a company currency code on the unit record. When you convert the base currency of a company, the conversion program converts the amount and currency code in the actual amount ledger (AA) along with the currency code in the corresponding

AU ledger. It does this so that after converting a company, both the AA and AU ledgers reflect the new company currency in the Account Balances table (F0902).

- Currency-specific ledgers.

Ledgers that contain a currency code in the Special Handling field in UDC table 09/LT and a currency code in the Denominated Currency Code field in the Ledger Type Master Setup program (P0025).

If you do not want the conversion programs to convert amounts in a specific ledger, assign a currency code to the ledger type. The conversion programs do not convert amounts in currency-specific ledgers.

Note: If you do not want to convert the budget amounts to a new base currency, create a new ledger type such as BX, assign a currency code to the ledger, and enter the budget amounts. The system does not convert amounts if the ledger type has a currency code assigned to it.

- Alternate currency ledgers (XA, YA, and ZA).

The transaction amounts for the detailed restatement ledger types XA, YA, and ZA are not converted. If you try to convert a currency-specific ledger, the system issues an error message.

3.1.1 XA, YA, and ZA Ledgers and Detailed Restatement Records

The programs for the base currency conversion do not convert amounts in the XA, YA, and ZA ledgers. However, the programs update these exchange rate fields for detailed restatement records:

- Exchange Rate (GLCRR)

The programs update this field with the calculated rate.

- Historical Exchange Rate (GLHCRR)

The programs update this field with the calculated rate only if it contains an override rate.

The conversion programs update the exchange rate fields because the XA, YA, and ZA ledgers are based on the AA ledger, which converts to the new base currency.

3.2 Accounts Receivable and Accounts Payable Affected by the Conversion

The base currency conversion programs convert Oracle's JD Edwards EnterpriseOne Accounts Receivable and Oracle's JD Edwards EnterpriseOne Accounts Payable amounts in these tables:

- Customer Ledger (F03B11)
- Invoice Revisions (F03B112)
- Receipts Header (F03B13)
- Receipts Detail (F03B14)
- Accounts Payable Ledger (F0411)
- Accounts Payable Matching Document Detail (F0414)

Note: The accounts payable conversion programs do not convert amounts in the F0414 table; however, the currency mode on domestic payments is updated to foreign.

The conversion programs convert amounts differently, depending on the type of transaction:

- Domestic-only transaction.
The original domestic currency amount (the base currency before the conversion) is used to derive the new domestic currency amount (the base currency after the conversion). The original domestic amount becomes the foreign amount.
- Foreign currency transaction that is not in the new base currency.
The original domestic amount (the base currency before the conversion) is used to derive the new domestic currency amount (the base currency after the conversion). The original foreign transaction remains the same, but the rate on the transaction is changed to a calculated rate that is derived by dividing the new base currency amount by the foreign currency amount.
- Foreign currency transaction that is in the new base currency.
The new domestic amount is updated with the value stored in the original foreign amount. The original foreign transaction is deleted (because the new domestic amount is stated in the foreign currency).

3.3 General Accounting Affected by the Conversion

The base currency conversion converts and updates domestic currency amounts in the AA ledger, foreign currency amounts in the CA ledger, and exchange rates in the XA, YA, and ZA ledgers of the Account Ledger table (F0911). The way in which the conversion program converts and updates amounts in these ledgers is based on whether the original transaction is a domestic or a foreign currency transaction.

The base currency conversion also converts these amounts in the F0902 and Account Balances - 52-Period (F0902B) tables:

- Period amounts in the 01–14 or 01–52 fiscal period buckets.
- Nonperiod amounts, such as balance forwards and period year-end net postings.

3.3.1 Domestic and Foreign Currency Ledger Amounts in the F0911 Table

For multiple currencies prior to release 8.11, the system created domestic amounts and foreign amounts in the F0911 and F0902 tables. Domestic amounts were stored in the Amount field of the AA (actual amounts) ledger record whereas foreign amounts were stored in the Amount field of the CA (foreign currency) ledger record for both tables.

As of the 8.11 release, the system stores both the domestic and foreign amounts on a single record in the F0911 table. The foreign amount is stored in the Foreign Amount field (ACR) and the Actual Amounts field (AA) of the CA ledger. These two fields contain the same amount.

3.3.1.1 Domestic Currency Transaction

For a transaction in the domestic currency only, the base currency conversion converts and writes amounts in the F0911 table as follows:

- Converts the original domestic currency amount in the AA ledger to the new base currency, based on the exchange rate in the F0015 table.
- Writes a foreign currency amount in the CA ledger, which is the original AA amount before the conversion.

Because the base currency conversion writes CA records that did not previously exist, you should be aware of potential sizing issues caused by the increase in the number of records.

3.3.1.2 Foreign Currency Transaction

The base currency conversion converts and updates foreign currency amounts differently, depending on whether the original transaction (before the conversion) is the currency of the new base currency.

This list discusses how the currency of a transaction affects the conversion:

- For a foreign currency transaction that is not in the new base currency, the base currency conversion converts and retains amounts in the F0911 table as follows:
 - Converts the original domestic amount in the AA ledger to the new base currency, based on the exchange rate in the F0015 table.
 - Retains the original foreign currency amount in the CA ledger. However, the conversion program changes the rate on the record to a calculated rate instead of retaining the original F0015 rate.

Note: After the base currency conversion, the currency code in the CRCD (Currency Code - From) field in the F0911 table does not change to the new base currency code. The CRCD field retains the currency code of the original transaction.

- For a foreign currency transaction that is in the new base currency, the base currency conversion converts and deletes amounts in the F0911 table as follows:
 - Moves the original foreign currency amounts into the AA ledger.
 - Deletes the original foreign currency amount in the CA ledger because the new amount in the AA ledger is stated in the new base currency.

3.3.1.3 AA Example: Domestic Currency Transaction Before and After the Conversion

Review this example to understand how the base currency conversion converts and updates a domestic-only transaction in the F0911 table. This example provides amounts for the AA and CA ledgers before and after the conversion.

In this example, a company with a base currency of Canadian dollars (CAD) converts to U.S. dollars (USD).

The CAD to USD exchange rate is 0.68231, which is derived from the F0015 table, and the multiplier method is used:

Ledger	Before Conversion	After Conversion
AA	1,000.00 CAD	682.31 USD (1,000.00 CAD) × 0.68231

Ledger	Before Conversion	After Conversion
CA	CA records did not exist before the conversion.	1,000.00 CAD

The base currency conversion converts and writes amounts in the F0911 table as follows:

- For the AA ledger, it converts the original domestic amount (1,000.00 CAD) to the new base currency amount (682.31 USD).
- For the CA ledger, it writes a foreign currency amount, which is the original domestic amount before the conversion (1,000.00 CAD).

Note: For illustration purposes, the table in the example provides amounts and currency codes before and after the base currency conversion. Remember that the conversion does not change the actual currency code in the Currency Code (CRCD) field, but instead retains the currency code of the original transaction.

3.3.1.4 AA and CA Examples: Foreign Currency Transactions Before and After the Conversion

The base currency conversion converts foreign currency transactions differently, depending on whether the original transaction is in the currency of the new base currency.

Review these examples to understand how the base currency conversion converts and updates transactions in the F0911 table:

- Foreign transactions that are not in the currency of the new base currency.
- Foreign transactions that are in the currency of the new base currency.

The examples provide amounts for the AA and CA ledgers before and after the conversion. In the examples, a company with a base currency of Canadian dollars (CAD) converts to U.S. dollars (USD).

Note: For illustration purposes, the tables in the examples provide amounts and currency codes before and after the base currency conversion. As you review the examples, remember that the conversion does not change the actual currency code in the CRCD field of the F0911 table, but instead retains the currency code of the original transaction.

3.3.1.5 Example: Foreign Transactions That Are Not In the Currency of the New Base Currency

In this example, the EUR (euro) to CAD exchange rate (1.61289) from the F0015 table was used to calculate the original domestic amount before the conversion:

Ledger	Before Conversion	After Conversion
AA	3,225.78 CAD	2,200.98 USD 3,225.78 ÷ 0.68231

Ledger	Before Conversion	After Conversion
CA	2,000.00 EUR	2,000.00 EUR exchange rate = 1.10049 2,200.98 / 2,000.00

The base currency conversion converts and retains amounts in the F0911 table:

- For the AA ledger, it converts the original domestic amount (3,225.78 CAD) to the new base currency amount (2,200.98 USD).

The conversion program uses the CAD to USD exchange rate (0.68231) from the F0015 table and the multiplier method.

- For the CA ledger, it retains the original foreign amount (2,000.00 EUR) but changes the exchange rate on the record to a calculated rate instead of retaining the original F0015 rate.

3.3.1.6 Example: Foreign Transactions That Are In the Currency of the New Base Currency

In this example, no exchange rate is used and the foreign transaction becomes domestic:

Ledger	Before Conversion	After Conversion
AA	4,397.70 CAD	3,000.00 USD
CA	3,000.00 USD	Record deleted

The base currency conversion converts and deletes amounts in the F0911 tables:

- In the AA ledger, the system updates the base currency amount with the original foreign currency amount (3,000.00 USD).
- In the CA ledger, the system deletes the original foreign record (3,000.00 USD) because the new amount in the AA ledger is now stated in the foreign currency.

3.3.2 Alternate Currency Ledgers in the F0911 Table

When you run base currency conversion, the system converts and updates the XA ledger, and, if applicable, the YA and ZA ledgers, as well as domestic currency amounts in the AA ledger and foreign currency amounts in the CA ledger of the F0911 table. The system uses alternate currency ledgers for detailed currency restatement.

The way in which the base currency conversion program updates the alternate currency ledgers is based on whether the original transaction is a domestic or a foreign currency transaction.

3.3.2.1 Domestic Currency Transaction

For a transaction in the domestic currency only, the base currency conversion:

- Converts the original domestic currency amount in the AA ledger to the new base currency, based on the exchange rate in the F0015 table.
- Writes a foreign currency record in the CA ledger.

The record contains the original AA amount before the conversion.

- Retains the original alternate currency amount in the XA ledger; however, the conversion program changes the rate on the record to a calculated rate between the converted AA amount and the XA amount.
- Deletes the YA ledger record.
- Writes a ZA ledger record, which is based on the XA amount and calculated rate.

3.3.2.2 Foreign Currency Transaction

The base currency conversion updates alternate currency ledgers differently, depending on whether the original transaction (before the conversion) is in the currency of the new base currency.

For a foreign currency transaction that is in the new base currency, the conversion program:

- Updates the AA ledger base currency amount with the original foreign currency amount from the CA ledger.
- Deletes the original foreign currency amount in the CA ledger.
- Retains the original alternate currency amount in the XA ledger; however, the conversion program changes the rate on the record to a calculated rate between the converted AA amount and the XA amount.
- Deletes the ZA ledger record.
- Writes a YA ledger record, which is based on the AA amount and calculated rate.

For a foreign currency transaction that is not in the new base currency, the conversion program:

- Converts the original domestic amount in the AA ledger to the new base currency, based on the exchange rate in the F0015 table.
- Retains the original foreign currency amount in the CA ledger; however, the conversion program changes the rate on the record to a calculated rate between the converted AA amount and the CA amount.
- Retains the original alternate currency amount in the XA ledger; however the conversion program changes the rate on the record to a calculated rate between the converted AA amount and the XA amount.
- Retains the original ZA amount; however the conversion program changes the rate on the record to a calculated rate between the converted AA amount and the ZA amount. This rate is the same as the AA to XA rate.

Note: After the base currency conversion, the currency code in the CRCD field in the F0911 table does not change to the new base currency code. The CRCD field retains the currency code of the original transaction.

3.3.2.3 XA, YA, and ZA Example: Domestic Currency Transaction Before and After the Conversion

Review this example to understand how the base currency conversion converts and updates a domestic-only transaction in the F0911 table. This example provides amounts before and after the conversion for the alternate currency ledgers (XA, YA, and ZA), as well as the actual amount (AA) and foreign currency (CA) ledgers.

In this example, a company with a base currency of Canadian dollars (CAD) converts to U.S. dollars (USD).

The CAD to USD exchange rate is 0.68231, which is derived from the F0015 table, and the multiplier method is used:

Ledger	Before Conversion	After Conversion
AA	1,000.00 CAD	682.31 USD
CA	CA record did not exist before the conversion.	1,000.00 CAD
XA	617.52 EUR	617.52 EUR Rate changes to 1.1049 682.31 / 617.52
YA	1,000.00 CAD	Deletes record
ZA	ZA record did not exist before the conversion.	682.31 USD

The base currency conversion converts and writes amounts in the F0911 table:

- For the AA ledger, it converts the original domestic amount (1,000.00 CAD) to the new base currency amount (682.31 USD).
- For the CA ledger, it writes a foreign currency amount, which contains the original domestic amount before the conversion (1,000.00 CAD).
- For the XA ledger, it retains the original alternate currency amount; however, the conversion program changes the rate on the record to a calculated rate between the converted AA amount and the XA amount.
- For the YA ledger, it deletes the record.
- For the ZA ledger, it writes a record, which is based on the XA amount and calculated rate.

Note: For illustration purposes, the table in the example provides amounts and currency codes before and after the base currency conversion. Remember that the conversion does not change the actual currency code in the Currency Code (CRCD) field, but instead retains the currency code of the original transaction.

3.3.2.4 XA, YA, and ZA Examples: Foreign Currency Transactions Before and After the Conversion

The base currency conversion converts foreign currency transactions differently, depending on whether the original transaction is in the currency of the new base currency.

Review these examples to understand how the conversion converts and updates the transactions in the F0911 table:

- Foreign transactions that are not in the currency of the new base currency.
- Foreign transactions that are in the currency of the new base currency.

The examples provide amounts before and after the conversion for the alternate currency ledgers (XA, YA, and ZA) and the AA and CA ledgers. In the examples, a

company with a base currency of the Canadian dollar (CAD) converts to the U.S. dollar (USD).

Note: For illustration purposes, the tables in the examples provide amounts and currency codes before and after the base currency conversion. As you review the examples, remember that the conversion does not change the actual currency code in the CRCD field of the F0911 table, but instead retains the currency code of the original transaction.

3.3.2.5 Example: Foreign Transactions That Are Not In the Currency of the New Base Currency

The example provides a foreign currency transaction that is not in the currency of the new base currency and corresponding alternate currency transactions before and after the conversion.

Before the conversion, the GBP (British pound) to CAD exchange rate (2.34849) from the F0015 table was used to calculate the original domestic amount and the CAD to EUR rate (0.61752) was used to calculate the original alternate currency amount:

Ledger	Before Conversion	After Conversion
AA	4,696.98 CAD	3,204.80 USD
CA	2,000.00 GBP	2,000.00 GBP Rate changes to 1.6024 3,204.80 / 2,000.00
XA	2,900.48 EUR	2,900.48 EUR Rate changes to 1.1049 3,204.80 / 2900.48
YA	YA record did not exist before the conversion.	YA record does not exist after the conversion.
ZA	2,900.48 EUR	2,900.48 EUR Rate changes to 1.1049 3,204.80 / 2,900.48

When you run base currency conversion, the system converts and deletes the following amounts in the F0911 table:

- For the AA ledger, it converts the original domestic amount (4,696.98 CAD) to the new base currency amount (3,204.80 USD).
The conversion program uses the CAD to USD exchange rate (0.68231) from the F0015 table and the multiplier method.
- For the CA ledger, it retains the original foreign amount (2,000.00 GBP) but changes the rate on the record to a calculated rate (1.6024) between the converted AA amount and the CA amount 3,204.80 / 2,000.00.
- For the XA ledger, it retains the original alternate currency amount (2,900.48 EUR) but changes the rate on the record to a calculated rate (1.1049) between the converted AA amount and the XA amount 3,204.80 / 2,900.48.

- For the ZA record, it retains the original ZA amount (2,900.48) but changes the rate on the record to a calculated rate (1.1049) between the converted AA amount and the ZA amount $3,204.80 / 2,900.48$.

This rate is the same as the AA to XA rate.

3.3.2.6 Example: Foreign Transactions That Are In the Currency of the New Base Currency

The example provides a foreign currency transaction that is in the currency of the new base currency and corresponding alternate currency transactions before and after the conversion.

Ledger	Before Conversion	After Conversion
AA	4,397.70 CAD	3,000.00 USD
CA	3,000.00 USD	Record deleted.
XA	3,000.00 USD	3,000.00 USD
YA	YA record did not exist before the conversion.	3,000.00 USD
ZA	3,000.00 USD	ZA record does not exist after the conversion.

When you run base currency conversion, the system converts, retains, and deletes the following amounts in the F0911 table:

- In the AA ledger, the system updates the base currency amount with the original foreign currency amount (3,000.00 USD).
- In the CA ledger, the system deletes the original foreign currency amount (3,000.00 USD) because the new amount in the AA ledger is stated in the new base currency (USD).
- In the XA ledger, the system retains the original alternate currency amount (3,000.00 USD).
- In the YA ledger, the system writes a record, which is based on the AA amount.
- In the ZA ledger, the system deletes the original ZA amount.

3.4 Sales Order Management Affected by the Conversion

The base currency conversion programs in Oracle's JD Edwards EnterpriseOne Sales Order Management, unlike those in Oracle's JD Edwards EnterpriseOne Procurement, convert the unit price and then use the converted unit price to recalculate the extended price.

The conversion programs were specifically designed to convert the unit price:

- To minimize rounding issues in the Sales Order Detail File (F4211).

The number of decimal positions stored for unit amounts, such as UPRC (Amount-Price per Unit), is determined by the data dictionary and is typically 4 decimal places, whereas the number of decimal positions stored for extended amounts, such as AEXP (Amount-Extended Price), is determined by the currency decimals and is typically 0 to 3 decimal places. Converting the unit price instead of the extended price helps minimize rounding issues.

- To maintain consistency with programs in JD Edwards EnterpriseOne Sales Order Management.

For example, when you enter a foreign currency order, the entry program converts the domestic unit price to the foreign price and then extends out the foreign price. The conversion programs for JD Edwards EnterpriseOne Sales Order Management convert amounts in the same way.

- To avoid possible rounding issues in the Price Adjustment Ledger File table (F4074).

Price adjustments are applied to the unit price, with the net price extended out to the extended price. If the conversion program recalculated the unit price based on a converted extended price instead, the potential for rounding issues would increase between the unit prices in the F4211 and F4074 tables.

3.5 Procurement Affected by the Conversion

The base currency conversion programs in JD Edwards EnterpriseOne Procurement, unlike those in JD Edwards EnterpriseOne Sales Order Management, convert both the unit cost and extended cost, as well as the transaction amounts.

Unit costs, extended costs, and transaction amounts are converted:

- For a domestic currency order, the original domestic amount is used to derive the new domestic amount.

The original domestic amount becomes the foreign amount.

- For a foreign currency order that is in the new base currency (this becomes a domestic order), the foreign amount becomes the new domestic amount.

The original foreign amount is removed.

Note: Because tax fields are domestic currency only, the original domestic tax amount is converted.

After all unit costs, extended costs, and transaction amounts are converted to the new base currency, the conversion programs recalculate the Unit Cost in Purchasing (PRRC).

This graphic is an illustration of Unit Cost in Purchasing recalculations:

Figure 3–1 Recalculation of Unit Cost in Procurement

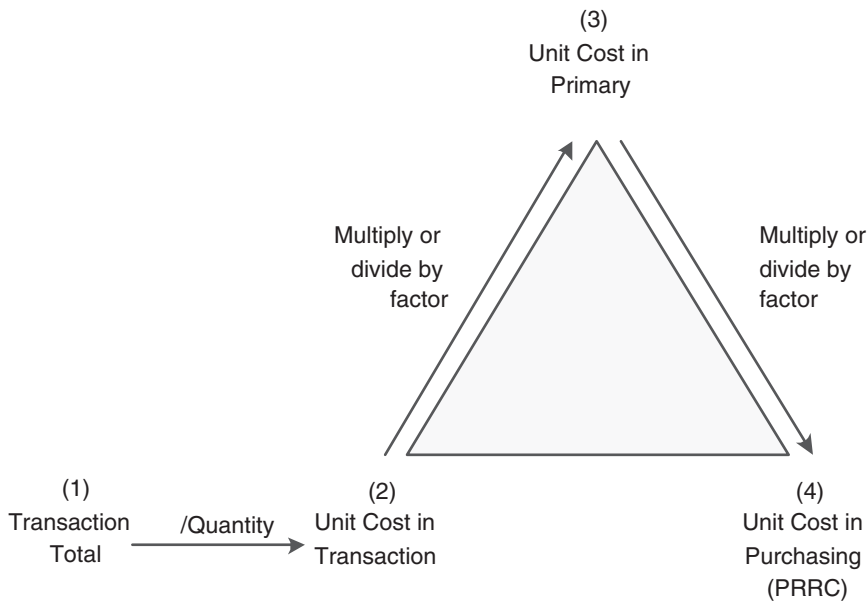

To recalculate PRRC in the new base currency, the conversion programs perform calculations in sequential order:

- Add the extended price (AEXP) and amount on hold (ACHG) to derive the transaction total (total order amount).
 $(AEXP) + (ACHG) = (\text{Transaction Total})$
- Divide the transaction total by the quantity to derive the transaction unit price.
 $(\text{Transaction Total}) / (\text{Quantity}) = (\text{Unit Cost in Transaction})$
- Depending on the unit of measure (UOM) conversion factor from transaction to primary, multiply or divide the factor to derive the Unit Cost in Primary.
 $(\text{Unit Cost in Transaction}) (\tilde{\text{A}} \text{ or } /) \text{ Factor} = (\text{Unit Cost in Primary})$
- Depending on the UOM conversion factor from primary to purchasing, multiply or divide the factor to derive the Unit Cost in Purchasing (PRRC).
 $(\text{Unit Cost in Primary}) (\tilde{\text{A}} \text{ or } /) (\text{Factor}) = [\text{Unit Cost in Purchasing (PRRC)}]$

3.5.1 Example: Recalculating PRRC

This example provides the conversion setup for the UOM:

1	From UOM	=	Quantity	To UOM
1	BX (box)	=	10.0000000	EA (each)
1	CA (case)	=	5.0000000	BX (box)

To recalculate PRRC, the conversion programs perform calculations in sequential order:

- $25,565 + 0.00 (AEXP + ACHG) = 25,565 (5 \text{ cases})$
- $25,565 / 5 (\text{quantity}) = 5,113 (1 \text{ case})$

- $5,113 / 50$ (factor) = 102.26 (1 each)
- 102.26×10 (factor) = 1,022.60 (1 box)

3.6 Base Currency Conversion and Non-JD Edwards EnterpriseOne Records

The programs for the base currency conversion convert records that are created and maintained using JD Edwards EnterpriseOne software. They do not convert records that you entered through custom programs or third-party software unless required fields and tables are identical to those of the JD Edwards EnterpriseOne software. The example illustrates this concept.

To avoid rounding issues, the two Distribution conversion programs, Euro Conversion of F4301, F4311, and F4311T (R894301E) and Euro Conversion for F43121 (R8943121E), calculate new unit costs by converting records based on unit of measure (UOM).

For the conversion to run successfully, these UOM fields must be completed:

- Transaction (PDUOM) and purchase order (PDUOM3) in the Purchase Order Detail File table (F4311).
- Transaction (PRUOM0) and purchase order (PRUOM3) in the Purchase Order Receiver File table (F43121).

These four UOM fields are required fields in JD Edwards EnterpriseOne software. If you have non-JD Edwards EnterpriseOne records, the R894301E and R8943121E conversion programs do not convert them unless these four UOM fields are completed before you run the conversion.

To help you research and determine which fields must be completed in non-JD Edwards EnterpriseOne records to convert records successfully when you run a specific conversion program:

- Enter a record in JD Edwards EnterpriseOne and compare that record to a non-JD Edwards EnterpriseOne record.

For example, enter a sales order in JD Edwards EnterpriseOne Sales Order Management and compare the fields that are completed on that record with the fields that are completed on the non-JD Edwards EnterpriseOne record. This should help you quickly identify the required fields in a table so that you can complete those fields on the non-JD Edwards EnterpriseOne record.

- Review the documentation that discusses the fields that are required for processing batches and electronic data interchange (EDI) transactions.

This documentation includes information about which fields and tables must contain data in order for the system to upload a non-JD Edwards EnterpriseOne record into the tables. Use this information to help you identify the required fields in a table so that you can complete those fields on the non-JD Edwards EnterpriseOne record.

See Also:

- "Processing Batch Invoices" in the JD Edwards EnterpriseOne Applications Accounts Receivable Implementation Guide.
- "Processing Batch Vouchers" in the JD Edwards EnterpriseOne Applications Accounts Payable Implementation Guide.
- "Processing Batch Journal Entries" in the JD Edwards EnterpriseOne Applications General Accounting Implementation Guide.

Understanding Strategies, Test Environments, Sizing Impacts, and Indexes

This chapter contains the following topics:

- [Section 4.1, "Base Currency Conversion Strategies"](#)
- [Section 4.2, "Conversion Test Environment Setup"](#)
- [Section 4.3, "System Sizing Impacts and System Resources"](#)
- [Section 4.4, "Creation of Indexes Before Running the Conversion"](#)

4.1 Base Currency Conversion Strategies

This section discusses:

- Conversion timeline.
- Conversion project team.
- Example of an approach to the conversion.

4.1.1 Conversion Timeline

In the weeks and months before converting the existing company base currency to a new base currency, you should begin carefully planning the conversion strategy. Unlike other JD Edwards EnterpriseOne conversions, the base currency conversion requires a company-wide effort by application and system administrators before, during, and after the conversion. Our research indicates that, depending on the size of the database and the regularity with which you run integrity reports and correct data issues, the base currency conversion process might require from three to six months to complete.

4.1.2 Conversion Project Team

Many companies establish a conversion project team consisting of a project team leader, application administrators, system administrators, end users, IT personnel, and so on. The project team defines the scope of the conversion and creates a project plan to ensure a successful conversion. The project team should set up a method to track the progress of the project, making sure that issues are handled in a timely manner and that the project stays on schedule and within budget.

The conversion project team is responsible for running and testing the base currency conversion in a test environment before running it in the production environment. First, the project team should complete the preconversion, conversion, and postconversion tasks in a test environment, correcting any data issues in both the test and production environments. Later, when the team is satisfied with the results of the conversion in the test environment, they should complete all of the tasks again in the production environment.

Prior to running the base currency conversion, the project team should review and complete the preconversion tasks documented in this guide. The preconversion tasks can take weeks, or even months, to complete. If you clean up the tables and review and correct the integrity reports on a regular basis, you can expect to spend less time completing the preconversion tasks.

After running the base currency conversion, the project team should review and complete the postconversion tasks documented in this guide.

This is a list of some suggested project team tasks. Use this list to generate discussion within the company and help you plan the conversion strategy:

- Set up project objectives, scope, assumptions, resources, roles, and responsibilities.
- Define the skills required by the project team and assign people to the team.
- List the milestones and target dates for the project.
- Plan a reporting method to keep management informed of progress.
- Schedule a kick-off meeting to discuss and finalize the project plan.
- Create an issues list.

Include risks, questions, concerns, and so on, and assign a project person to each issue.

Throughout the conversion, the project team should review and update the project plan, track the progress of the conversion, and identify and resolve issues.

4.1.3 Example of an Approach to the Conversion

You can approach converting the existing base currency to a new base currency in many different ways. Each company is unique and has its own internal business requirements. Many manufacturing companies, for example, might convert to a new base currency during an off-peak season or holiday when disruptions are less notable, whereas other companies might convert at the beginning of a fiscal or calendar year. Discuss the conversion with the auditors and base the decision on the business requirements and, if applicable, any legal requirements.

This is an example of how you might approach converting to a new base currency at the beginning of a calendar year. Use this example to generate discussion within the company and help determine the conversion strategy that works best.

A Japanese company plans to convert their base currency from the Japanese yen (JPY) to the Canadian dollar (CAD) at the beginning of a new calendar year (January 1, 2010) using this approach:

1. Complete entering year 2009 entries in the existing base currency (JPY) between December 31, 2009 and January 9, 2010.
Limit the number of year 2009 transactions entered during those 10 days.
2. On January 10, 2010, copy the production environment. This copy is the audit trail for 2009 and prior year books.
3. If auditor adjustments are required for year 2009, enter them in both the copy of the production environment (step 2) and the production environment (step 4).
4. Convert the production environment to CAD as of January 10, 2010.
5. Enter transactions for year 2010 in the production environment, using January 1, 2010 as the start date for the transactions.

4.2 Conversion Test Environment Setup

To help ensure the success of the base currency conversion, complete the preconversion, conversion, and postconversion tasks in a test environment before you complete them in the production environment.

JD Edwards EnterpriseOne provides these environments for conversion testing in the software:

- Conference Room Pilot (CRPxxx, where xxx = release, such as CRP733).
- Testing (TSTxxx, where xxx = release, such as TST733).

Verify that one of these environments is installed at the site and use it for the base currency conversion testing. By running and completing the conversion in one of these test environments, you can continue to run the daily operations in the production environment while preparing for the conversion in a test environment. Companies with multiple environments should test the conversion separately for each environment.

The test environment should contain a copy of the most current production data. Refresh the test environment from the production environment before you begin testing the base currency conversion.

Complete the preconversion, conversion, and postconversion tasks on data in the test environment. If you test only a portion of the data, the results are incomplete and do not apply to the actual conversion in the production environment. Remember that you must correct any data issues that you identify in the test environment in both the test and production environments.

Important: If you decide not to complete the preconversion, conversion, and postconversion tasks first in a test environment and instead complete them in the production environment, be aware that JD Edwards EnterpriseOne does not support or help ensure the success of the base currency conversion. The risks involved in converting the production environment without first preparing and testing the conversion in a test environment are consequential to the operation of the company. The potential risk for downtime, hastily made decisions, and incorrect converted data must be taken very seriously.

4.3 System Sizing Impacts and System Resources

Review the information about sizing impacts and system resources and use it as a guideline to help you determine the size and disk space requirements needed for the base currency conversion. If you have concerns about sizing impacts and system resources and performance, contact your hardware representative.

This section discusses:

- Sizing impacts on the F0911, F0902, and the Conversion Audit File for Euro Conversion (F0086) tables.
- System resources and performance.

4.3.1 Sizing Impacts on the F0911, F0902, and F0086 Tables

To determine the sizing impacts that the base currency conversion might have on the system, review how the conversion programs process and convert data. The conversion programs convert only records with amounts that are in the existing base currency.

These programs also:

- Create foreign currency (CA) records for domestic-only transactions in the F0911 and F0902 tables.
- (Optional) Based on preference, create records for the converted amounts in the F0086 table.

4.3.1.1 Sizing Impacts on the F0911 and F0902 Tables

For companies that have transactions in the domestic currency only and that plan to convert their base currency, the conversion has a sizing impact on the F0911 and F0902 tables. Domestic-only transactions do not contain a foreign amount and, therefore, do not have a corresponding CA record. If no CA record exists in the F0911 and F0902 tables, the conversion program creates one based on the AA record. If the company has a large number of domestic-only transactions, this impacts the size of the tables. For domestic-only transactions, you can expect the number of records in the F0911 to double after running the conversion and the records in the F0902 table to double after running the repost.

Use these formulas to calculate sizing impacts:

- (Sizing impact on F0911 table) = [(number of domestic-only transaction records ÷ F0911 table size) + (F0911 table size before conversion)]
- (Sizing impact on the F0902 table) = [(number of domestic-only balance records ÷ F0902 table size) + (F0902 table size before conversion)]
- (The number of domestic-only records) = (total of AA records) - (CA records).

4.3.1.2 Sizing Impacts on the F0086 Table

Before you run the base currency conversion, you specify whether you want to create an audit record in the F0086 table for a particular table conversion. At a minimum, the conversion creates one record for each record converted.

Important: The ZJDE model plan that you copy and use as the basis for the plan was specifically designed to create audit records for each table converted. Although creating audit records is recommended, you should be aware that doing so can impact processing time greatly and requires additional disk space.

Eight to and from amount fields are in the F0086 table. If the amount fields on a record exceed that number, the conversion creates additional audit records. For example, the F0902 record has 22 amount fields. This means the conversion program creates three F0086 records for each F0902 record that it converts.

The conversion programs create multiple F0086 records, as indicated in this table:

Financial Management	Sales Order Management	Procurement
F03B11: 2 records	F4211: 2 records	F4311: 3 records
F03B14: 2 records	S.O. Detail Ledger File table (F42199): 6 records	F43121: 2 records
F0411: 2 records	Sales Commission File table (F42005): 4 records	EDI Purchase Order Detail - Outbound table (F47017): 3 records
F0902: 3 records	Sales Order History File table (F42119): 2 records	EDI Purchase Order Acknowledgement Detail - Inbound table (F47022): 3 records
Asset Master File table (F1201): 2 records	Sales Summary History File table (F4229): 5 records	EDI Shipping Notice Detail - Inbound table (F47032): 3 records
Asset Account Balances File table (F1202): 3 records	EDI Shipping Notice Detail - Outbound table (F47037): 2 records	EDI Invoice Detail - Inbound table (F47042): 3 records
N/A	EDI Invoice Additional Header - Outbound table (F470461): 3 records	EDI Receiving Advice Detail - Inbound table (F47072): 3 records
N/A	EDI Response to RFQ Detail - Outbound table (F47107): 2 records	EDI Receiving Advice Detail - Outbound table (F47077): 3 records
N/A	EDI Response to RFQ Additional Header - Outbound table (F471061): 2 records	EDI Purchase Order Change Detail - Outbound table (F47137): 3 records
N/A	EDI Purchase Order Change Detail - Inbound table (F47132): 2 records	Purchase Order Detail Ledger File - Flexible Version table (F43199): 3 records
N/A	EDI Change Acknowledgement Detail - Outbound table (F47147): 2 records	EDI Purchase Order Change Acknowledgement Detail - Inbound table (F47142): 3 records
N/A	N/A	EDI Request for Quote Detail - Outbound table (F47097): 3 records

Financial Management	Sales Order Management	Procurement
N/A	N/A	EDI Response to RFQ Detail - Inbound table (F47102): 3 records

To calculate the sizing impact on the F0086 table, use this formula: (Sizing impact on F0086 table) = (number of records to be converted for a particular table) ÷ [(F0086 table size) × (number of F0086 records written per converted record)]

4.3.2 System Resources and Performance

Based on the way in which the programs for the base currency conversion process and convert data, you must clean up the data tables and, as much as possible, remove detailed records from them before you run the conversion. By doing so, the conversion programs use less disk space, which improves processing time. Pay particular attention to the size of the F0911 and F0902 tables.

When you run the conversion in the test environment, use the performance monitor that the operating system vendor provides to estimate system resources and performance. The performance monitor enables you to track CPU processing, amount of I/O, and memory consumption, and it should help indicate what you can expect for system resources and performance when you run the conversion in the production environment.

This example shows the number of records in several tables before and after the conversion; use this as an example only because actual results vary:

Table	Before	After
F0911	43,656	50,342
Accounts Receivable Ledger (F03B11)	1,247	same
F0411	889	same
F0902	19,985	21,308
Equipment Rates (F1301)	46	same
Production Cost (F3102)	12,162	same
Sales Order Header File (F4201)	818	same
F4211	2,004	same
Item Ledger File (F4111)	14,302	same
F4229	182	same
F4812	36	same
Total	3,091,456	3,124,224

4.4 Creation of Indexes Before Running the Conversion

When processing records, many of the programs for the base currency conversion use data selection and data sequencing that do not have indexes. If conversion programs cannot find indexes, they try to build them. This takes an inordinate amount of processing time and causes serious performance problems.

The programs for the base currency conversion process millions of records, making performance a critical issue. By creating indexes before you run the conversion, you can help improve the time that it takes to process records.

Determine whether indexes have already been created for the tables that you are going to convert. For those tables in which indexes have not been created, be prudent and consider creating indexes for larger tables only.

Important: A qualified database administrator should be present when the databases are configured and maintained. The database administrator must understand how to maintain the database, which includes how to create indexes.

4.4.1 Creating Indexes Before Running JD Edwards EnterpriseOne Base Currency Conversion

The type of database that you use determines whether you use the Where or Order By clause to create an index.

See [Clauses for Conversion Program Indexes](#).

1. Compile a list of tables in which you want to create indexes.
2. Create an index for each table.
Use structured query language (SQL) to run the Create Index command for the database.
3. For Oracle and SQL server databases, update statistics for the tables involved using the Analyze Table (Oracle) or the Update Statistics (SQL Server) command.
4. Run the base currency conversion.
5. After you successfully complete the base currency conversion, delete the indexes that you created in step 2.

Completing System-Level Prerequisites

This chapter contains the following topics:

- [Section 5.1, "Understanding System-Level Prerequisites"](#)
- [Section 5.2, "Completing the System-Level Prerequisite Checklist"](#)

5.1 Understanding System-Level Prerequisites

The system-level prerequisites include tasks that affect the overall JD Edwards EnterpriseOne systems and are not specific to any one system. The tasks include compiling lists of the companies that you plan to convert, determining the amount of historical data to convert, archiving data tables, and so on.

The system-level prerequisites are described in a checklist. The checklist has one check-off (✓) column to indicate that the task is complete.

Note: Complete the system-level prerequisites and all remaining tasks in this guide in the test environment first, correcting any data issues in both the test and production environments. Later, when you are satisfied with the results of the conversion in the test environment, complete all of the tasks again in the production environment and *go live*.

5.2 Completing the System-Level Prerequisite Checklist

This checklist discusses the prerequisite tasks that you must perform before you run the base currency conversion:

Prerequisite	Description	Complete
Install JD Edwards EnterpriseOne Multicurrency (11).	This prerequisite is required for clients who have not installed system 11.	
Activate multicurrency. See "Setting Up Multicurrency Constants" in the JD Edwards EnterpriseOne Applications General Accounting Implementation Guide.	This prerequisite is required for clients who have not activated multicurrency.	
Update currency code fields that contain a blank. See "Changing from a Non-Currency to a Multicurrency Environment" in the JD Edwards EnterpriseOne Applications Multicurrency Processing Implementation Guide	This prerequisite is for new multicurrency clients only. The programs for the base currency conversion do not convert transactions without a currency code. To assign a currency code to transactions with a blank currency code, you must run update programs for the systems that you use.	
Compile a list of the JD Edwards EnterpriseOne systems used at your site.	The programs for the base currency conversion and many of the preconversion and postconversion tasks apply to specific systems. Determine which systems you use and compile a list. You can save time by running the conversion programs and by completing preconversion and postconversion tasks for only the systems that you use.	
Compile a list of the companies that you plan to convert to a new base currency. See "Setting Up Companies for Multicurrency Processing" in the JD Edwards EnterpriseOne Applications Multicurrency Processing Implementation Guide	<p>You must determine which companies you are going to convert to a new base currency and compile a list. You convert companies by environment. Within an environment, you can convert individual companies one at a time, multiple companies with the same base currency at the same time, or multiple companies with different base currencies at the same time.</p> <p>You do not have to convert companies with multicurrency intercompany transactions in the same plan or at the same time. However, you must convert all companies in all plans before you run the MultiCurr Interco Conversion (R890911EB) and the MultiCurr Interco Conversion Post (R8909801EB) programs, which make the necessary adjustments and keep the multicurrency intercompany transactions in balance.</p>	

Prerequisite	Description	Complete
<p>Determine how much historical data to convert to the new base currency.</p>	<p>You should consult the Finance and Administration department to determine how many years of historical data to convert to the new base currency. This depends on the company audit requirements, local government requirements (if applicable), and any disk space considerations. Some companies convert one or two years of historical data, while others convert opening balances only.</p> <p>If you convert historical data, verify that exchange rates exist in the F0015 table for the effective dates that you convert.</p> <p>Remember to archive any historical data that is needed for fiscal audit reporting purposes.</p>	
<p>Compile a list of custom programs and third-party software used at the site.</p> <p>See Base Currency Conversion and Non-JD Edwards EnterpriseOne Records.</p>	<p>The conversion programs convert records that are created and maintained using JD Edwards EnterpriseOne software. They do not convert non-JD Edwards EnterpriseOne records that you entered through custom programs or third-party software unless required fields and tables are identical to those in the JD Edwards EnterpriseOne software.</p> <p>To convert non-JD Edwards EnterpriseOne records using a specific conversion program, you must research and determine which fields in the non-JD Edwards EnterpriseOne records must be completed.</p>	

Prerequisite	Description	Complete
<p>Identify which currency amounts round to zero after the base currency conversion.</p> <p>See JD Edwards EnterpriseOne Base Currency Conversion Tables.</p> <p>See Ordered and Additional Conversion Tables.</p>	<p>(Optional) Identify any currency amounts that the base currency conversion rounds to zero. To identify these amounts, create and run a query or batch program using the tables in the JD Edwards EnterpriseOne systems that you use.</p> <p>For example, if you use the JD Edwards EnterpriseOne Sales Order Management system, you might create and run a query or batch program using:</p> <ul style="list-style-type: none"> ■ Item Cost File (F4105) and Supplier Price/Catalog File (F41061) tables for cost records. ■ Item Base Price File (F4106), Price Adjustment Detail (F4072), and Price by Item (F4207) tables for price records. ■ The F4211 and F4311 tables for transaction records. <p>When you run the base currency conversion, amounts that round to zero appear as a warning on the table conversion reports. By identifying these amounts before the conversion, you can:</p> <ul style="list-style-type: none"> ■ Adjust amounts so that they do not round to zero. Alternatively, you can adjust zero amounts after the conversion. ■ Quickly acknowledge warning messages on the table conversion reports, saving valuable research time after the conversion. 	
<p>Summarize and purge outdated data tables.</p> <p>See Purging Outdated Data.</p>	<p>Summarize and purge outdated data in tables.</p>	
<p>Defragment tables and rebuild table indexes.</p>	<p>Prerequisite: (Optional) Summarize and purge outdated data tables.</p> <p>After purging outdated data tables, defragment the affected tables and rebuild the table indexes. Contact the database administrator for information about this process.</p>	

Prerequisite	Description	Complete
Archive data tables. See Purging Outdated Data .	<p>You must summarize and purge outdated data tables.</p> <p>Consult the Finance and Administration department to determine how many years of historical data to archive for company audit and government legal requirements. Based on those requirements, archive:</p> <ul style="list-style-type: none"> ■ All historical data that you do not want to convert or purge. ■ Data tables that you do not need for comparison purposes (for before and after the base currency conversion). <p>Be aware that you cannot restore archived data tables to the production environment after the conversion because the conversion programs change the base currency. You can, of course, restore archived tables to an environment that is not the production environment.</p>	
Verify company currency.	<p>Verify the currency code of each company that you are going to convert by accessing the Company Names & Numbers program (P0010). The currency code must be set to the existing base company currency (that is, the currency that you convert) for the conversion programs to run.</p>	
Compile a list of special circumstances.	<p>Compile a list of any special circumstances to monitor. Use the list to verify results after the conversion.</p>	

Completing Preconversion Tasks

This chapter contains the following topics:

- [Section 6.1, "Understanding the Preconversion Tasks"](#)
- [Section 6.2, "Verifying the CRCD and CRCX Currency Code Fields"](#)
- [Section 6.3, "Completing the Financial Management Preconversion Checklist"](#)
- [Section 6.4, "Completing the Distribution Preconversion Checklist"](#)
- [Section 6.5, "Completing the Manufacturing Preconversion Checklist"](#)
- [Section 6.6, "Completing the Final Post Preconversion Checklist"](#)

6.1 Understanding the Preconversion Tasks

Before you run the base currency conversion, you must complete the preconversion tasks. The preconversion tasks consist of processing and updating all transactions and ensuring that the data contains as few errors as possible. Remember that the conversion programs convert records in all batches, regardless of their status. Posted batches, as well as batches in error and unposted batches, are converted. To ensure that you convert all of the records and batches that you need to convert, make sure that you complete the preconversion tasks.

Complete only those preconversion tasks that apply to the programs and systems that you use. For example, if you do not use localization programs, do not complete the preconversion tasks for Localization. Similarly, if you do not use bank statement processing, do not complete the two preconversion tasks for reconciliation.

Note: The preconversion tasks are described in a checklist. The checklist has one check-off (✓) column to indicate that the task is complete. Complete the preconversion tasks and all remaining tasks in this guide in the test environment first, correcting any data issues in both the test and production environments. Later, when you are satisfied with the results of the conversion in the test environment, complete all of the tasks again in the production environment and go live.

6.2 Verifying the CRCD and CRCX Currency Code Fields

Before running the base currency conversion, verify that the currency code values in the CRCD and CRCX fields of certain tables contain accurate values. This ensures that, when you convert the base currency, you convert all amounts and that the amounts that you convert are assigned an accurate currency code. The base currency conversion does not convert amounts without a currency code; that is, it does not convert amounts when the associated CRCD and CRCX fields are blank.

These tables contain CRCD and CRCX fields, as indicated:

Table	CRCD	CRCX
Company Constants (F0010)	Ã	Field does not exist
Account Master (F0901)	Ã	Field does not exist
F0911	Ã	Field does not exist
F0902	Ã	Ã

6.2.1 Example of Currency Code Values for CRCD and CRCX Fields

Use this example to verify that the currency code fields in the tables contain accurate values.

This example is based on a Canadian company:

Base Currency	Transactions	Monetary Account	Currency-Specific Ledgers (09/LT)
CAD	EUR	USD	XA (detail) = USD
	GBP		AC (balance) = USD
	JPY		

6.2.2 F0010 Table

In this table, the CRCD field is called CCCRCD and contains the company currency code.

Company	CCCRCD
Canadian	CAD

6.2.3 F0901 Table

In this table, the CRCD field is called GMCRC D and is either blank, if the account is not a monetary account, or it contains a currency code, if the account is a monetary account:

Account	GMCRC D
Nonmonetary Accounts	Blank
Monetary Accounts	USD

6.2.4 F0911 Table

In this table, the CRCD field is called GLCRC D and contains the transaction currency code for the actual amount (AA) and (foreign currency) CA ledgers:

Transaction	Ledger	GLCRC D
CAD	AA	CAD
EUR	AA	EUR
	CA	EUR
GBP	AA	GBP
	CA	GBP
JPY	AA	JPY
	CA	JPY

6.2.5 F0902 Table

In this table, the CRCD and CRCX fields are called GBCRC D and GBCRC X and contain currency codes based on the variables that are described in this list:

- Simple Method

For the simple method, the GBCRC X field contains the company currency code of the AA and CA ledgers.

Transaction	Ledger	GBCRC D	GBCRC X
CAD, EUR, GBP, or JPY	AA	Blank	CAD
CAD, EUR, GBP, or JPY	CA	Blank	CAD
CAD, EUR, GBP, or JPY	BA	Blank	CAD

- Alternate Ledgers (09/LT)

For alternate currency ledgers, the GBCRC X field contains the currency code that is assigned to the alternate ledger.

Transaction	Ledger	GBCRC D	GBCRC X
CAD, EUR, GBP, or JPY	AC	Blank	USD

Transaction	Ledger	GBCRCD	GBCRCX
CAD, EUR, GBP, or JPY	XA	Blank	USD

- Monetary Accounts

For monetary accounts, the GBCRCD field contains the currency code that is assigned to the monetary account in the F0901 table. The GBCRCX field contains the company currency code for the AA ledger and the monetary account currency code for the CA ledger.

Transaction	Ledger	GBCRCD	GBCRCX
CAD, EUR, GBP, or JPY	AA	USD	CAD
CAD, EUR, GBP, or JPY	CA	USD	USD

- Balance by Currency

For balance by currency, the GBCRCD field contains the transaction currency code. The GBCRCX field contains the company currency code for the AA ledger and the transaction currency code for the CA ledger.

Transaction	Ledger	GBCRCD	GBCRCX
CAD	AA	CAD	CAD
EUR	AA	EUR	CAD
	CA	EUR	EUR
GBP	AA	GBP	CAD
	CA	GBP	GBP
JPY	AA	JPY	CAD
	CA	JPY	JPY

6.3 Completing the Financial Management Preconversion Checklist

These checklists describe the tasks that you must perform for the JD Edwards EnterpriseOne Financial Management systems before you run the base currency conversion.

This section discusses how to:

- Complete the Accounts Receivable preconversion checklist.
- Complete the Accounts Payable preconversion checklist.
- Complete the General Accounting preconversion checklist.
- Complete the reports preconversion checklist.
- Complete the localization preconversion checklist.
- Complete the Fixed Assets and Job Cost preconversion checklist.

6.3.1 Completing the Accounts Receivable Preconversion Checklist

This checklist discusses the preconversion tasks that apply to the JD Edwards EnterpriseOne Accounts Receivable system:

Preconversion Task	Description	Complete
Determine whether to run multiple versions of the conversion programs for accounts receivable. See Running Multiple Versions of the Accounts Receivable Conversion Programs .	Convert the accounts receivable records to the new base currency. To reduce the processing time, you can run multiple versions of the conversion programs for accounts receivable from different workstations.	
Process all automatic debit and draft transactions for accounts receivable.	Process all open batches of automatic debits and drafts through to completion.	
Process all batch invoices.	Upload all batch invoices to create records in the Batch Invoices table (F03B11Z1), and then process them to create transactions in the F03B11 table.	
Complete all receipt processing.	Process all receipts through to completion.	
Convert customer currency codes. See "Converting Customer Master Currency Codes" in the JD Edwards EnterpriseOne Applications Multicurrency Processing Implementation Guide .	Complete this task before or after the base currency conversion. The conversion programs do not convert the customer currency code (CRCD) or the address book amount currency code (CRCA) in the Customer Master by Line of Business table (F03012). To change the currency codes for multiple customers, you must run a separate conversion program that is not part of the base currency conversion.	
Review a list of recurring invoices.	Print a Recurring Invoice Report (R03B305) and review the open recurring invoices. The conversion program converts recurring invoices. If you do not want to convert the recurring invoices, delete them and enter new ones after the conversion.	
(Optional) Close the fiscal period for a company.	Run the Update A/R from Address Book program (R03B802) to update amounts in the F03012 table, based on the address book amount currency code (CRCA). The conversion programs do not convert these amounts.	
Calculate realized gains and losses on currency transactions.	Complete this task before or after the conversion. The conversion programs do not affect the date and order in which you calculate gains and losses on transactions.	
Post all accounts receivable transactions to the general ledger.	Ensure that you post transactions from other systems, such as Sales Order Management, to Accounts Receivable before you post accounts receivable transactions to the general ledger. Run any update programs. Run all active batches through to completion and verify the posting edit reports.	

6.3.2 Completing the Accounts Payable Preconversion Checklist

This checklist discusses the preconversion tasks that apply to the JD Edwards EnterpriseOne Accounts Payable system:

Preconversion Task	Description	Complete
Process all draft transactions.	Process all open batches of accounts payable drafts through to completion.	
Process all batch vouchers.	Upload all batch vouchers to create records in the Voucher Transactions - Batch Upload table (F0411Z1), and then process them to create transactions in the F0411 table.	
Complete all payment processing.	Process all payments through to completion. Make sure no active payment groups or workfiles exist. The F04571, F04572, and F04573 tables should not contain any transactions.	
Convert supplier currency codes. See "Converting Supplier Master Currency Codes" in the JD Edwards EnterpriseOne Applications Multicurrency Processing Implementation Guide.	Complete this task before or after the conversion. The conversion programs do not convert the Supplier Currency Code (CRCD) or the Address Book Amount Currency Code (CRCA) in the Supplier Master table (F0401). To change the currency codes for multiple suppliers, you must run a separate conversion program that is not part of the base currency conversion.	
Review a list of recurring vouchers.	Print a Recurring Voucher Report (R04305) and review the open recurring vouchers. If you do not want to convert the recurring vouchers, delete them and enter new ones after the conversion.	
(Optional) Close the fiscal period for a company.	Run the Update YTD Voucher Amount program (R04820A) to update amounts in the F0401 table, based on the Address Book Amount Currency Code (CRCA). The conversion programs do not convert these amounts.	
Calculate realized gains and losses on currency transactions.	Complete this task before or after the conversion. The base currency conversion programs do not affect the date and order in which you calculate gains and losses.	
Post all accounts payable transactions to the general ledger.	Post transactions from other systems, such as Procurement, to Accounts Payable before you post accounts payable transactions to the general ledger. Run all active batches through to completion and verify the posting edit reports.	

6.3.3 Completing the General Accounting Preconversion Checklist

This checklist discusses the preconversion tasks that apply to the JD Edwards EnterpriseOne General Accounting system:

Preconversion Task	Description	Complete
<p>Determine whether to run multiple versions of the Convert F0911 Base Currency program (R890911E). See Running Multiple Versions of the F0911 Conversion Program.</p>	<p>Run the Convert F0911 Base Currency program. To reduce the processing time when converting the records from the F0911 table, you can run multiple versions of this program from different workstations.</p>	
<p>Verify that currency codes in the CRCD and CRCX fields exist in certain tables and that they are accurate. See Verifying the CRCD and CRCX Currency Code Fields.</p>	<p>The base currency conversion does not convert amounts without a currency code, that is, it does not convert amounts when the associated CRCD and CRCX fields are blank.</p>	
<p>Process all batch journal entries.</p>	<p>Upload all journal entry batch transactions to create records in the F0911Z1 table, and then process them to create transactions in the F0911 table.</p>	
<p>Reconcile all bank statements.</p>	<p>Complete bank statement processing and reconciliations for all companies that you are going to convert to a new base currency.</p>	
<p>Delete the WF - Account Ledger Reconciliation workfile (F0911R).</p>	<p>The base currency conversion does not convert records in the F0911R workfile. Delete the workfile before the conversion so that you do not inadvertently try to reconcile unconverted records after the conversion. After the conversion, regenerate the workfile so that the records are based on the new base currency amounts.</p>	
<p>Review a list of the model journal entries.</p>	<p>Review a list of the model journal entries and determine whether you need to manually change them after the conversion. The base currency conversion does not convert model journal entry amounts in the F0911 table. Run a query or batch program over the F0911 table for journal entries with a posted code M (model). Review the list and, after the conversion, revise the model journal entries, as needed.</p>	
<p>(Optional) Enter budget amounts in the current base currency for the upcoming year.</p>	<p>Complete this task if you want the base currency conversion programs to convert the budget amounts in the BA ledger to the new base currency. The conversion programs convert budget amounts in the BA ledger only. The conversion programs do not convert amounts in currency-specific ledgers. If you do not want to convert the budget amounts, create a new ledger type (such as BX), assign a currency code to the ledger, and enter the budget amounts. The amounts do not convert as long as the ledger type has a currency code assigned to it.</p>	
<p>(Optional) Run allocations.</p>	<p>Complete allocations for the current period or year, depending on when you run the base currency conversion.</p>	

Preconversion Task	Description	Complete
Review a list of the allocations.	<p>Review a list of the recurring journal entries for the allocations and determine whether you want to manually change fixed amounts after the base currency conversion. The conversion does not convert amounts in the Cost Allocations/Flex Budgeting table (F0912).</p> <p>Run a query or batch program over the F0912 table for journal entries with a batch type of D. Review the list and, after the conversion, revise the recurring journal entries for the allocations, as needed.</p>	
Run the annual close.	<p>Complete this task only if you run the base currency conversion at the end of a fiscal year.</p> <p>You should run the annual close before you run the base currency conversion. The advantages to doing this include:</p> <ul style="list-style-type: none"> ■ The data that the company converts is likely to contain fewer errors because most companies ensure that all accounts are reconciled and balanced as part of their year-end procedures. By running the annual close before you run the conversion, you should have fewer integrity issues after the conversion. ■ You can provide the auditors with year-end reports in one currency instead of two currencies. 	
Complete fiscal date pattern steps.	<p>Complete this task only if you change a company's fiscal date pattern before running the base currency conversion.</p> <p>Make sure that you complete all steps for changing a company's fiscal date pattern before you run the conversion programs. The steps include running the repost, annual close, and all integrity reports.</p>	
(Optional) If XA and AC ledgers are not used, retain amounts in the domestic currency.	<p>If you want to retain amounts in the existing base currency of the company, restate the domestic currency ledger to a currency-specific ledger before you run the conversion. The amounts do not convert because amounts in currency-specific ledgers, such as XA and AC, are not converted.</p> <p>For example, suppose that a Canadian company wants to be able to review their original balances in the Canadian dollar (CAD) after they run the conversion to convert to the Japanese yen (JPY). To do this, the company restates the AA ledger to the AC ledger before the conversion. The original domestic balances (CAD) reside in the AC ledger and, after the conversion, the JPY balances reside in the AA ledger.</p> <p>You should run balance currency restatement instead of detailed restatement to retain the domestic currency amounts. If you run detailed restatement, be aware that the size of the F0911 table increases significantly. This might create serious performance and disk space problems during the base currency conversion.</p>	

Preconversion Task	Description	Complete
<p>Set up currency relationships for the new base currency.</p> <p>See "Setting Up Currency Codes" in the JD Edwards EnterpriseOne Applications Multicurrency Processing Implementation Guide .</p> <p>See "Setting Up Exchange Rates" in the JD Edwards EnterpriseOne Applications Multicurrency Processing Implementation Guide .</p>	<p>Verify that you have set up this information before you run the base currency conversion:</p> <ul style="list-style-type: none"> ■ Currency code for the new base currency. ■ Exchange rates and currency relationships between the currencies that you are converting from and the new base currency that you are converting to. 	
<p>Set up exchange rates for previous years.</p>	<p>If the company plans to convert transactions that are dated in a previous year, set up exchange rates for the currency relationships with an appropriate effective date.</p> <p>For example, a Canadian company that wants to convert historical data for year 2010 to their new base currency (JPY) must set up a CAD to JPY exchange rate with an effective date of January 1, 2010. The effective date must include the general ledger date of the oldest transaction.</p>	
<p>Verify an option in General Accounting Constants.</p>	<p>If the company does not create multicurrency intercompany transactions, make sure that the Allow MultiCurrency Intercompany Transaction option in the General Accounting Constants program (P0000) is not selected. The conversion takes longer to process when the option is selected.</p>	
<p>Compile a list of batches posted out of balance.</p> <p>See Running Preconversion Integrity Reports.</p>	<p>Run the Batch to Detail report (R007031) and compile a list of accounts receivable, accounts payable, and general ledger batches that were intentionally posted out-of-balance. Use this list to compare the results after the conversion.</p> <p>The Batch to Detail report indicates batches in which the Post Out of Balance option and the Include Batch on Integrity option are set to Y.</p>	
<p>Post all journal entry transactions to the general ledger.</p> <p>See Completing the Final Post Preconversion Checklist.</p>	<p>Run all active batches through to completion and verify the posting edit reports.</p>	
<p>Run all financial reports.</p>	<p>Consult the auditors to find out which financial reports are required and then run the reports.</p>	

6.3.4 Completing the Reports Preconversion Checklist

This checklist discusses the preconversion reports that you need to run:

Preconversion Task	Description	Complete
Run JD Edwards EnterpriseOne Enterprise Report Writer reports.	Run JD Edwards EnterpriseOne Enterprise Report Writer reports for all companies that you are going to convert to the new base currency. Use these reports to compare preconversion amounts to postconversion results.	

6.3.5 Completing the Localization Preconversion Checklist

This checklist discusses the preconversion tasks that you must perform if you are using localized versions of JD Edwards EnterpriseOne systems:

Preconversion Task	Description	Complete
Post all transactions to the general ledger.	Run all active batches through to completion and verify the posting edit reports.	
Determine whether countries require Intrastat tax reports in the existing base currency or the new base currency.	<p>If required, create Intrastat tax reports in the current base currency if it is the end of the calendar year and you are converting to a new base currency as of a new calendar year.</p> <p>Run the Intrastat Generation - Sales (R0018I1) and Intrastat Generation - Procurement (R0018I2) reports to update the Intrastat Revision table (F0018T) before you create the reports. These programs are located on the EU Intrastat Processing menu (G00211).</p> <p>After the conversion, you can create Intrastat tax reports in the previous currency using the As If Currency processing options for the Intrastat Generation - Sales and Intrastat Generation - Procurement reports.</p>	

6.3.6 Completing Fixed Assets and Job Cost Preconversion Checklists

This checklist discusses the preconversion tasks that apply to JD Edwards EnterpriseOne Fixed Assets and JD Edwards EnterpriseOne Job Cost:

Preconversion Task	Description	Complete
(Optional) Run the annual close.	If you run the annual close, also run the depreciation schedule over the assets for the year.	
Post all transactions to the general ledger.	Run all active batches through to completion and verify the posting edit reports.	

6.4 Completing the Distribution Preconversion Checklist

This checklist discusses the tasks that you must perform for the JD Edwards EnterpriseOne Distribution systems before you run the base currency conversion:

Preconversion Task	Description	Complete
Process all open and pending inbound and outbound electronic data interchange (EDI) transactions.	Complete this task to reduce the number of inbound records in the EDI tables and help improve processing time and performance during the base currency conversion.	
Process billing for Oracle's JD Edwards EnterpriseOne Container Management system.	Run end-of-day processing for the Container Rental Billing (R41186) and Container Deposit/Refund Billing (R41187) programs.	
Identify orders that have items for which the unit of measure (UOM) conversion has changed.	<p>If you change the UOM conversion factor for items on sales or purchase orders, you get unexpected results when you run the base currency conversion. The results of the conversion are based on the new (changed) UOM factor, not the original factor. The conversion does not support UOM changes, as described in this example:</p> <p>A sales order for a stock item has a UOM conversion of 12 EA = 1 BX, a pricing UOM of BX, and a transaction UOM of EA. The conversion factor for the item is 12 to 1. You later change the UOM conversion to 5 EA = 1 BX, which changes the conversion factor to 5 to 1. The sales order is in the domestic currency only. Using this example, the following occurs during the base currency conversion:</p> <ul style="list-style-type: none"> ■ The original domestic order becomes a foreign order with an EA to BX conversion factor of 5 to 1 and a foreign value of 12 to 1. ■ For the new domestic order, the quantity is converted based on the transaction UOM of EA. The extended price is converted using the current conversion factor of 5 to 1 (not the original factor of 12 to 1) to derive the new domestic value. <p>As this example illustrates, the base currency conversion does not support UOM changes. To convert orders that have items in which the UOM has changed, identify the purchase or sales order and change the UOM conversion for an item back to its original value before running the base currency conversion.</p>	
Post all transactions to the general ledger.	Run all active batches through to completion and verify the posting edit reports.	

6.5 Completing the Manufacturing Preconversion Checklist

This checklist discusses the tasks that you must perform for the JD Edwards EnterpriseOne Manufacturing systems before you run the base currency conversion:

Preconversion Task	Description	Complete
Locate and revise items with missing values.	<p>Run the Costing Exceptions program (R30801).</p> <p>This program generates a report that lists the values that are missing for an item, such as an item without a routing or cost component. Revise any items that appear on the report.</p>	
Compile a list of UDC fields that contain amounts.	<p>If you have UDC fields that contain amounts, compile a list of the fields and tables in which they reside. After the conversion, you must manually update the amounts in these fields.</p>	
Locate and correct price variances.	<p>Run the Work in Process (R31802A) and Completions (R31802) programs.</p> <p>The Work in Process program locates any open work orders with price variances.</p> <p>The Completions program locates any completed work orders with price variances.</p> <p>In final mode, both of these programs create journal entries for work order transactions and update the F3102 table.</p>	
Locate and correct manufacturing variances.	<p>Before you complete this task, run the Work in Process and Completions programs in final mode (previous task).</p> <p>Run the Variances program (R31804). In final mode, this program creates journal entries for manufacturing variances.</p> <p>Note: Run this program only one time for the same set of transactions; otherwise, the program creates duplicate journal entries.</p>	

Preconversion Task	Description	Complete
<p>Decide whether to convert x-rule records in the Assembly Inclusion Rules table (F3293) table.</p> <p>See Ordered and Additional Conversion Tables.</p>	<p>Review the x-rule records in the F3293 table. The cost (CST1) and price (UPRC) fields for x-rule records can contain a monetary amount or factor (nonmonetary) value. For records with a factor value, the price field is multiplied by the result from the derived calculation in the DERC field.</p> <p>Determine whether most of the x-rule records contain a monetary amount or factor value, and then use these guidelines to decide whether to convert the F3293 table to the new base currency:</p> <ul style="list-style-type: none"> ■ If most of the x-rule records contain monetary amounts, consider converting the F3293 table and then manually changing any records with factor values. ■ If most of the x-rule records contain factor values, consider not converting the F3293 table because it would convert the factor values to the new base currency, which would not be the desired result. In this situation, you must manually convert all F3293 records. <p>To convert the F3293 table, you run a postconversion program called Assembly Inclusion Conversion (R893293EB).</p>	
Process all open work orders.	<p>Process all open work orders and complete all shop floor activities.</p> <p>The base currency conversion converts amounts in the Work Order Routing (F3112), Work Order Time Transactions (F31122), and F3102 tables, but it does not convert open work orders. If it did, a work order would have labor and material costs in two different currencies after the conversion. The labor costs would be in the new base currency, whereas the material costs would remain in the previous currency. Therefore, you must process all work orders to avoid inconsistencies in the F3102 table.</p>	
Locate work orders with blank values in the Business Unit field.	<p>Create and run a report or query over the Work Order Master File (F4801) to locate work orders that have business units equal to blank. To correct the work orders, enter a value for each work order in the Business Unit field on the Work Order Revisions form.</p> <p>The base currency conversion does not convert work orders that have blank values in the Business Unit field.</p>	
Post all transactions to the general ledger.	Run all active batches through to completion and verify the posting edit reports.	

6.6 Completing the Final Post Preconversion Checklist

This checklist discusses the posting task that you need to complete before you run the base currency conversion:

Preconversion Task	Description	Complete
Post the general ledger.	<p>Ensure that you have processed and posted transactions in all other JD Edwards EnterpriseOne systems before you complete this task.</p> <p>Run the Post General Journal program (R09801). This program updates the F0911 and F0902 tables. You must run this program before you review and correct preconversion integrity reports.</p>	

Running Preconversion Integrity Reports

This chapter contains the following topics:

- [Section 7.1, "Understanding Preconversion Integrity Reports"](#)
- [Section 7.2, "Completing the Financial Management Preconversion Integrity Checklist"](#)
- [Section 7.3, "Completing the Contract/Service Billing Preconversion Integrity Checklist"](#)
- [Section 7.4, "Completing the Distribution Preconversion Integrity Checklist"](#)
- [Section 7.5, "Completing the Logistics Preconversion Integrity Checklist"](#)
- [Section 7.6, "Completing the Manufacturing Preconversion Integrity Checklist"](#)
- [Section 7.7, "Completing the Batch Header Preconversion Integrity Checklist"](#)
- [Section 7.8, "Completing the Repost Account Ledger Integrity Checklist"](#)

7.1 Understanding Preconversion Integrity Reports

To ensure the accuracy of the data that you are going to convert to a new base currency, you must run and review the preconversion integrity reports and, if necessary, research and correct any data issues. Typically, clients who review and correct their integrity reports and clean up their tables before they run the base currency conversion have fewer errors to review and correct after the conversion.

Run the preconversion integrity reports in proof mode to review and manually correct any errors. You can run preconversion integrity reports in final (update) mode, which:

- Tests the integrity of data between tables that have dependent relationships.
- Locates the differences between the tables.

- Creates adjusting entries for batches that are out of balance. You can use the data selection to exclude records in which you do not want to create adjusting entries.

Important: Consider placing security on integrity reports that can be run in final mode to ensure that others do not inadvertently update tables.

If a time lapse occurs between when you run the preconversion integrity reports and the base currency conversion, run the integrity reports again to correct any errors that might have occurred during that time.

Run integrity reports for only those systems that the company uses. After the conversion, compare the preconversion integrity reports to the postconversion integrity reports to verify that the conversion results are accurate. Verify that all transactions for all systems have been posted and updated in the F0911 and F0902 tables.

Note: The preconversion integrity reports are described in a checklist. The checklist has one check-off (✓) column to indicate that the task is complete. Review and correct the preconversion integrity reports and complete all remaining tasks in this guide in the test environment first, correcting any data issues in both the test and production environments. Later, when you are satisfied with the results of the conversion in the test environment, complete all of the tasks again in the production environment and *go live*.

7.2 Completing the Financial Management Preconversion Integrity Checklist

Select Financials Integrities (G97UE91), and then select an integrity report.

Before you run the preconversion integrity reports in proof mode for JD Edwards EnterpriseOne Financial Management, verify that the Exclude Batch From Integrity Report option is not selected on batches that do not appear on integrity reports. When this option is turned off, the system creates audit records of out-of-balance batches before it performs the base currency conversion.

To locate and change this option on batches:

- Create and run a query or batch program over the Batch Control Records table (F0011) for IBOI (Include Batch on Integrity) equal to N.
- Access the Batch Header Revisions program (R0011) and select the batch. From the Row menu, select Revise. On Create/Revise Batch Header, select Overrides from the Form menu. On Batch Overrides, clear the Exclude Batch From Integrity Report option.

These checklists describe the integrity reports that you must run before you run the base currency conversion.

7.2.1 Completing the Accounts Receivable Preconversion Integrity Checklist

These integrity reports apply to the JD Edwards EnterpriseOne Accounts Receivable system:

Report Name (Program Number)	Description	Complete
F03B11 to F03B22 Integrity (R8903B22I)	<p>In proof mode, this report compares records in the F03B11 table with the A/R Fee Journal History table (F03B22) and prints the differences on a report.</p> <p>In final mode, this report creates an adjusting amount in the F03B22 table to balance to the F03B11 table.</p>	
F03B11 to F03B40 Integrity (R8903B40I)	<p>Prerequisite: Run the F03B11 to F03B22 Integrity report.</p> <p>In proof mode, this report compares records in the F03B11 table to the A/R Deduction Management table (F03B40) and prints differences on a report.</p> <p>In final mode, this report creates an adjusting amount in the F03B40 table to balance to the F03B11 table.</p>	
F03B11 to F03B14 Integrity (R8903B14I)	<p>Prerequisite: Run the F03B11 to F03B40 Integrity report.</p> <p>In proof mode, this report compares records in the F03B11 to the F03B14 table and prints differences on a report.</p> <p>In final mode, this report creates an adjusting amount in the F03B14 table to balance to the F03B11 table.</p>	
F03B14 to F03B41 Integrity (R8903B41I)	<p>Prerequisite: Run the F03B11 to F03B14 Integrity report.</p> <p>In proof mode, this report compares records in the F03B14 to the A/R Deduction Activity table (F03B41) and prints differences on a report.</p> <p>In final mode, this report creates an adjusting amount in the F03B41 table to balance to the F03B14 table.</p>	
F03B14 to F03B13 Integrity (R8903B13I)	<p>Prerequisite: Run the F03B14 to F03B41 Integrity report.</p> <p>In proof mode, this report compares records in the F03B14 table to the F03B13 table and prints differences on a report.</p> <p>In final mode, this report creates an adjusting amount in the F03B13 table to balance to the F03B14 table.</p>	
F03B22 to F03B23 Integrity (R8903B23I)	<p>Prerequisite: Run the F03B14 to F03B13 Integrity report.</p> <p>In proof mode, this report compares records in the F03B22 table to the A/R Fee Journal History Detail table (F03B23) and prints differences on a report.</p> <p>In final mode, this report creates an adjusting amount in the F03B23 table to balance to the F03B22 table.</p>	

Report Name (Program Number)	Description	Complete
F03B11 to F0911 Integrity (R890911AI)	<p data-bbox="708 258 849 279">Prerequisites:</p> <ul data-bbox="708 300 1235 625" style="list-style-type: none"> <li data-bbox="708 300 1203 321">■ Run the F03B22 to F03B23 Integrity report. <li data-bbox="708 342 1235 625">■ Set up Automatic Accounting Instruction (AAI) items ADR and AER for company 00000. If you do not set up ADR and AER, you receive an AAI missing/invalid error message when you run this report in proof and final - update F0911 only modes. You can set up ADR and AER for companies other than company 00000; however, in final mode, this integrity report creates an adjustment for the last company in a document or batch, which might not be the correct company. <p data-bbox="708 646 1211 688">This report has four modes, one proof and three final:</p> <p data-bbox="708 709 1235 783">In proof mode, this report compares records in the F03B11 table with the F0911 table and prints differences on a report.</p> <p data-bbox="708 804 1227 1003">Note: Before you run this report in final mode, determine whether you want to automatically create adjusting entries for batches that are out of balance. If you do not want to create adjusting entries, modify the data selection to exclude the batches from appearing on the integrity reports. Otherwise, adjusting entries are created for out-of-balance batches.</p> <p data-bbox="708 1024 1227 1150">In final mode, update F0911 only, this report creates an adjusting amount in the F0911 table to balance to the F03B11 table. In final mode for this report, the adjusting amounts are directed to one of these AAIs:</p> <ul data-bbox="708 1171 1235 1423" style="list-style-type: none"> <li data-bbox="708 1171 1235 1276">■ ADR, which tracks differences between the F03B11 and F0911 distribution amounts at the document level. The distribution amounts typically appear in revenue accounts. <li data-bbox="708 1297 1235 1423">■ AER, which tracks differences between the F03B11 and F0911 automatic entry amounts at the batch level. The automatic entry amounts appear in accounts such as trade and tax payable accounts. <p data-bbox="708 1444 1235 1675">In final mode, update F03B11 only, this report creates an adjusting amount in the Amount to Distribute field (ATAD) of the F03B11 table to balance to the F0911 table. This report ensures that the distribution amounts in the F0911 equal the total of the ATAD amounts for a document. To balance the amounts at the document level, this report creates an adjusting amount for the last pay item in a document.</p> <p data-bbox="708 1696 1235 1896">In final mode, update F0911 and F03B11, this report creates an adjusting amount first in the F0911 table to balance to the F03B11 table, and then an adjusting amount in the ATAD field of the F03B11 table to balance to the F0911 table. The results of this report are the same as running the final - update F0911 only and final - update F03B11 only reports in succession.</p> <p data-bbox="708 1917 1235 2095">Note: If, at a later time after the conversion, you adjust an existing pay item for a document in which the ATAD field was adjusted by this integrity report, the document might be out of balance. To avoid this, you should create a new pay item to adjust the amount instead of adjusting the converted pay item.</p>	

Report Name (Program Number)	Description	Complete
F03B13 to F0911 Integrity (R890911CI)	<p>Prerequisite: Run the F03B11 to F0911 Integrity report.</p> <p>In proof mode, this report compares records in the F03B13 table to the F0911 table and prints differences on a report.</p> <p>In final mode, this report creates an adjusting amount in the F0911 table to balance to the F03B13 table.</p>	
F03B14 to F0911 Integrity (R890911BI)	<p>Prerequisite: Run the F03B13 to F0911 Integrity report.</p> <p>In proof mode, this report compares records in the F03B14 table to the F0911 table and prints differences on a report. In proof mode, this report is equivalent to the A/R to G/L Receipts by Batch report (R03B702).</p> <p>In final mode, this report creates an adjusting amount in the F0911 table to balance to the F03B14 table.</p>	
A/R to Account Balance by Account ID (R03B707)	<p>Prerequisite: Run the F03B14 to F0911 Integrity report.</p> <p>This report summarizes open amounts in each general ledger account in the F03B11 table and compares the total to the balance amount in each offsetting accounts receivable trade account in the F0902 table.</p>	

7.2.2 Completing the Accounts Payable Preconversion Integrity Checklist

These integrity reports apply to the JD Edwards EnterpriseOne Accounts Payable system:

Report Name (Program Number)	Description	Complete
F0411 to F0911 Integrity (R04711)	<p>In proof mode, this report compares records in the F0411 table with the F0911 table and prints differences on a report.</p> <p>In final mode, this report creates an adjusting amount in the F0911 table to balance to the F0411 table. The adjusting amount is directed to one of these AAls:</p> <ul style="list-style-type: none"> ■ ADP, which tracks differences between the F0411 and F0911 distribution amounts (expense account). ■ AEP, which tracks differences between the F0411 and F0911 automatic entry amounts (trade account). <p>Note: Before you run this report in final mode, determine whether you want to automatically create adjusting entries for batches that are out of balance. If you do not want to create adjusting entries, modify the data selection to exclude the batches from appearing on the integrity reports. Otherwise, adjusting entries are created for out-of-balance batches.</p>	

Report Name (Program Number)	Description	Complete
F0414 to F0411 Integrity (R04713)	<p>In proof mode, this report compares records in the F0414 table with the F0411 table and prints differences on a report.</p> <p>In final mode, this report creates an adjusting amount in the F0414 table to balance to the F0411 table.</p>	
F0414 to F0911 Integrity (R04712)	<p>Prerequisites: Run the F0414 to F0411 Integrity and F0411 to F0911 Integrity reports.</p> <p>In proof mode, this report compares records in the F0414 table with the F0911 table and prints differences on a report.</p> <p>In final mode, this report creates an adjusting amount in the F0911 table to balance to the F0414 table.</p> <p>Note: Before you run this report in final mode, determine whether you want to automatically create adjusting entries for batches that are out of balance. If you do not want to create adjusting entries, modify the data selection to exclude the batches from appearing on the integrity reports. Otherwise, adjusting entries are created for out-of-balance batches.</p>	
A/P to G/L Integrity by Offset Account (R047001A)	<p>This report summarizes open amounts in each general ledger account in the F0411 table and compares the total to the balance amount in each offsetting accounts payable trade account in the F0902 table.</p>	

7.2.3 Completing the General Accounting Preconversion Integrity Checklist

These integrity reports apply to the JD Edwards EnterpriseOne General Accounting system:

Report Name (Program Number)	Description	Complete
Unposted General Journal (R09301)	<p>This report prints a general journal of unposted transactions in the F0911 table.</p>	
Accounts without Business Units (R097041)	<p>In proof mode, this report locates account master records with an invalid company number and without a business unit record in the F0901 table.</p> <p>In final mode, this report updates the F0901 table with the company number from the business unit master record.</p>	
Account Balance without Account Master (R097031)	<p>In proof mode, this report locates account balance records with an invalid company number and without an account master record in the F0901 table.</p> <p>In final mode, this report updates the F0902 table with the company number from the account master record in the F0901 table.</p>	

Report Name (Program Number)	Description	Complete
Transactions without Account Master (R097021)	In proof mode, this report locates transaction records with an invalid company number and without an account master record in the F0901 table. In final mode, this report updates the F0911 table with the company number from the account master record in the F0901 table.	
Companies in Balance (R097001)	This report indicates the net balance for each company. When a company is in balance, the columns on the report are blank.	
Intercompany Accounts in Balance (R097011)	This report lists imbalances between corresponding intercompany accounts. If you have multiple companies with different base currencies, do not run this integrity report. This integrity report does not accommodate different base currencies.	
Account Balance to Transactions (R09705)	This report lists imbalances between the F0902 and F0911 tables by fiscal period. If imbalances exist between these tables, and you change an account from monetary to nonmonetary or vice versa, contact the Global Support Services consultant for a resolution plan.	
Foreign Account Balances (R09707)	In proof mode, this report compares CA records to AA records in the F0902 table and prints a report that indicates CA records that do not have corresponding AA records. In final mode, this report removes CA records from the F0902 table that do not have a corresponding AA record.	
Cash Basis Integrity Test (R11C750)	This report identifies cash accounts that have different balances in the AA and cash basis ledger (AZ) after posting. This integrity report can be accessed only from the Cash Basis Accounting menu (G09314).	

7.2.4 (ITA) Completing the Localizations Preconversion Integrity Checklist

These integrity reports apply to Italian clients only:

Report Name (Program Number)	Description	Complete
F70404 to F0911 Integrity (R74701)	In proof mode, this report compares records in the F0911 table with the G/L Registration Balance table (F70404). In final mode, this report creates an adjusting amount in the F70404 table to balance to the F0911 table.	
F74411 to F0411 Integrity (R74703)	In proof mode, this report compares records in the F0411 table to the Withholding Tax Detail - Italy table (F74411). In final mode, this report creates an adjusting amount in the F74411 table to balance to the F0411 table.	

7.2.5 Completing the Fixed Assets and Job Cost Preconversion Integrity Checklists

These integrity reports apply to the JD Edwards EnterpriseOne Fixed Assets and JD Edwards EnterpriseOne Job Cost systems:

Report Name (Program Number)	Description	Complete
F0911 Transaction Report (R127012)	This report prints transactions from the F0911 table for accounts within the AAI item FX range.	
Unposted F0911 Trans to F1202 (R12301)	This report compares unposted transactions in the F0911 table to unposted balances in the F1202 table for accounts within the AAI item FX range and prints differences on a report.	
F0911 to F1202 Integrity (R129107)	In proof mode, this report compares posted transactions with [(batch rear end) = A] in the F0911 table to posted balances in the F1202 table. In final mode, this report creates an adjusting amount in the F1202 table to balance to the F0911 table. This integrity report is the same program as the Fixed Asset Repost. Note: If you summarize the depreciation transactions, do not run this integrity report. Running this integrity report serves no purpose because the F1202 records do not have supporting F0911 transactions. After you summarize transactions, you cannot re-create detail transactions.	
F1202 to F0902 Integrity (R127011)	This report compares posted balances in the F1202 table to posted balances in the F0902 table and prints differences on a report.	
F5144/F5145 to F0902 (R51800)	In proof mode, this report compares records in the F0902 table to records in the Profit Recognition (F5144) and Profit Recognition Account Balance (F5145) tables. In final mode, this report creates adjusting amounts in the F5144 and F5145 tables to balance to the F0902 table.	

7.2.6 Completing the Change Management Preconversion Integrity Checklist

These integrity reports apply to the JD Edwards EnterpriseOne Change Management system:

Report Name (Program Number)	Description	Complete
CO/PCO (F5315/F5314) Integrity (R53701)	This report compares final and quoted amounts for cost, revenue, and subcontract records in the Change Order Master Table (F5315) with the attached planned change orders in the Planned Change Order Master table (F5314) and prints the differences.	
PCO/CR (F5314/F5311) Integrity (R53702)	This report compares final and quoted amounts for cost, revenue, and subcontract records in the F5314 table to the attached change requests in the Change Request Details Table (F5311) and prints the differences.	

7.3 Completing the Contract/Service Billing Preconversion Integrity Checklist

Access these integrity reports from the Billing Control Reports menu (G48S33).

These integrity reports apply to the JD Edwards EnterpriseOne Contract/Service Billing system:

Report Name (Program Number)	Description	Complete
Workfile Control Report (R48S710)	This report identifies records in the Billing Detail Workfile table (F4812) that are not correct based on other information within table F4812.	
Workfile History Control Report (R48S711)	This report identifies records in the Billing Workfile History table (F4812H) that are not correct based on other information within table F4812H.	
G/L Link to Account Ledger Control Report (R48S720)	This report verifies that the information contained in the G/L Link table (F48S912) accurately represents the information that has been written to the Account Ledger table (F0911).	
Account Ledger to G/L Link Control Report (R48S721)	This report verifies that each record in the Account Ledger table (F0911) that was created by the revenue process in the Service Billing or JD Edwards EnterpriseOne Contract Billing system has at least one corresponding record in the G/L Link table (F48S912).	
Billing Workfile to G/L Link Control Report (R48S730)	This report identifies integrity issues between the Billing Detail Workfile and Billing Workfile History tables (F4812 and F4812H) and the G/L Link table (F48S912).	
G/L Link to Billing Workfile Control Report (R48S731)	Prerequisite: Create G/L (R48198). This report identifies records that are missing from the Billing Detail Workfile table (F4812) and the Billing Workfile History table (F4812H), based on data contained within the G/L Link table (F48S912).	
Invoice Summary to Workfile Control Report (R48S751)	This report verifies that the amounts in the Billing Detail Workfile and Billing Workfile History tables (F4812 and F4812H) match the amounts in the Invoice Summary Work File table (F4822).	
Invoice Summary to Customer Ledger Control Report (R48S761)	Release 8.10 and above. This report verifies that the amounts in the Invoice Summary Work File table (F4822) match the amounts in the Customer Ledger table (F03B11).	
Customer Ledger to Invoice Summary Control Report (R48S771)	Release 8.10 and above. This report verifies that each invoice transaction in the Customer Ledger table (F03B11) that originated in the Contract Billing or Service Billing system has at least one corresponding source transaction in the Invoice Summary Work File table (F4822).	

7.4 Completing the Distribution Preconversion Integrity Checklist

Select Distribution Integrity (G97UE92), Commitment Integrity Report.

This integrity report applies to the JD Edwards EnterpriseOne Procurement system:

Report Name (Program Number)	Description	Complete
Commitment Integrity Report (R40910)	<p>In proof mode, this report compares records in the F43199 table with the F4311 table and records in the F43199 table with the F0902 table, and then prints the differences.</p> <p>In final mode, this program creates an adjusting amount in the F43199 table if a difference exists between the amounts in the F4311 and F43199 tables. Create an adjusting amount in the F0902 table if a difference exists between the amounts in the F43199 and F0902 tables.</p>	

7.5 Completing the Logistics Preconversion Integrity Checklist

Select Logistics Integrities (G97UE93), and then select an integrity report.

These integrity reports apply to the JD Edwards EnterpriseOne Inventory Management system:

Report Name (Program Number)	Description	Complete
Item Ledger/Account Integrity (R41543)	This report compares records in the F0911 table with records in the F4111 table and prints differences on a report.	
Item Balance/Ledger Integrity (R41544)	This report compares records in the Item Location File table (F41021) with records in the F4111 table and prints differences on a report.	

7.6 Completing the Manufacturing Preconversion Integrity Checklist

Select Manufacturing Integrity Jobs (G97UE94), Cost Component/Ledger Integrity.

This integrity report applies to the JD Edwards EnterpriseOne Product Data Management system:

Report Name (Program Number)	Description	Complete
Cost Component/Ledger Integrity (R30543)	This report compares the sum of the frozen standard cost components to the unit cost in the F4105 table and prints a report that indicates the variances.	

7.7 Completing the Batch Header Preconversion Integrity Checklist

Select Batch Header Integrities (G97UE95), and then select an integrity report.

These integrity reports apply to batch headers:

Report Name (Program Number)	Description	Complete
Unposted Batches (R007011)	This report prints all unposted batches sequentially by batch type and batch number.	

Report Name (Program Number)	Description	Complete
Transactions to Batch Headers (R007021)	This report locates inconsistencies in the F0011 table. The system locates F03B11, F0411, and F0911 transactions without a batch header record and locates unposted F03B11, F0411, and F0911 transactions with a posted batch header record.	
Company by Batch/Out of Balance (R09706)	This report locates batches by company that were posted out of balance and prints a report.	
Batch to Detail/Out of Balance (R007031)	This report locates batches that were posted out of balance and prints a detailed report. Compile a list of any batches that were intentionally posted out of balance and use the list to compare the results after the conversion. Note: Run this report after you run the preconversion integrity reports for all other systems and before you run the Repost Account Ledger program (R099102).	

7.8 Completing the Repost Account Ledger Integrity Checklist

Select Post Integrity Jobs (G97UE99), Repost Account Ledger.

This integrity report applies to the repost:

Report Name (Program Number)	Description	Complete
Repost Account Ledger (R099102)	Prerequisite: Run the preconversion integrity reports for all other systems.	
See Running the Repost Account Ledger Program .	In proof mode, this report identifies accounts with different amounts in the F0911 and F0902 tables. In final mode, this report updates the F0902 table with the posted amounts from the F0911 table.	

Purging Outdated Data

This chapter contains the following topics:

- [Section 8.1, "Understanding the Purge and Outdated Data"](#)
- [Section 8.2, "Prerequisites"](#)
- [Section 8.3, "Running the General Purge Programs"](#)
- [Section 8.4, "Running the Financial Management Purge Programs"](#)
- [Section 8.5, "Running the Distribution Purge Programs"](#)
- [Section 8.6, "Running the Logistics Purge Programs"](#)
- [Section 8.7, "Running the Manufacturing Purge Programs"](#)

This chapter provides an overview of the purge and updated data tables and discusses how to:

- Run the General Purge programs.
- Run the Financial Management purge programs.
- Run the Distribution purge programs.
- Run the Logistics purge programs
- Run the Manufacturing purge programs.

8.1 Understanding the Purge and Outdated Data

You should summarize and purge any data that does not need to be converted to the new base currency. This purge helps conserve valuable disk space and system resources because the conversion programs do not convert purged (P) tables. Before you purge any data, review how the purge programs work. This helps to ensure that when you purge data, you get the results that you expect.

Each purge program removes data from a table that meets certain criteria, regardless of any interdependencies that might exist between that table and another table. Therefore, when you purge data in a table, the results might affect another table so that you no longer have data integrity between the two tables. For example, if you purge data in a table in JD Edwards EnterpriseOne Sales Order Management, the results might affect the data integrity between that table and a table in Accounts Receivable.

Because the purge programs are not based on any interdependencies between tables, you can run the purge programs in any order.

Allow plenty of time to purge outdated data tables. Depending on the number of transactions in a table, a purge program might run for hours or days, especially for tables that are as large as the F0911 table. Purge outdated data only for those systems that the company uses.

Note: The purge programs are described in a checklist. The checklist has one check-off (✓) column to indicate that the task is complete. Purge outdated data tables and complete all remaining tasks in this guide in the test environment first, and then correct any data issues in both the test and production environments. Later, when you are satisfied with the results of the conversion in the test environment, complete all of the tasks again in the production environment and go *live*.

8.2 Prerequisites

Before you purge outdated data:

- Run integrity reports for all JD Edwards EnterpriseOne systems that you use and correct any integrity issues.
- Back up the data.

8.3 Running the General Purge Programs

Select General Purges (G00231), Purge Balance Auditor Table.

Select Tax Revisions (G00216), Tax File Purge.

This checklist discusses purge programs for system 00 that you should run before you run the base currency conversion.

Purge Program	Description	Complete
Purge Balance Auditor Table (P83001)	This program removes the workfiles that the system built for financial reporting from the Balance Audit Workfile - Financial Reporting table (F83UI001).	
Tax File Purge (R0018PURGE)	This program removes records from the Taxes table (F0018) that have a date prior to the date that you specify in the data selection.	

8.4 Running the Financial Management Purge Programs

The checklists in this section discuss purge programs that you should run before you run the base currency conversion.

Select Financials Purges (G00232), and then select a purge program.

8.4.1 Completing the Address Book Purge Checklist

These purge programs apply to the JD Edwards EnterpriseOne Address Book system:

Purge Program	Description	Complete
Purge Address Book (R01800P)	<p>This program removes address book records that have no associated transactions from these tables:</p> <ul style="list-style-type: none"> ■ Address Book Master (F0101). ■ Address Book - Who's Who (F0111). ■ Address Book - Contact Phone Numbers (F0115). ■ Address by Date (F0116). ■ Address Organization Structure Master (F0150). ■ Customer Master by Line of Business (F03012). ■ Supplier Master (F0401). 	
Purge Batch Address Book (R0101Z1P)	<p>This program removes processed addresses from the Address Book - Batch Table (F0101Z1), regardless of the batch in which they reside.</p>	
Purge Completed Tasks (R01131P)	<p>This program applies only to clients who use the Workflow Management system. It removes message log records from the Message Log Ledger File (F0113).</p>	

8.4.2 Completing the Accounts Receivable Purge Checklist

These purge programs apply to the JD Edwards EnterpriseOne Accounts Receivable system:

Purge Program	Description	Complete
Purge Electronic Receipts Input (R03B0041A)	<p>This program removes processed electronic receipts from the Electronic Receipts Input table (F03B13Z1).</p> <p>Note: Purge only receipts with an auto-cash upload status of Y. Otherwise, the purge program removes receipts that are stored in the F03B13Z1 table for invoice and statement matching purposes.</p>	
Purge Batch Invoices (R03B11Z1P)	<p>This program removes processed invoices from these tables, regardless of the batch in which they exist:</p> <ul style="list-style-type: none"> ■ Batch Invoices (F03B11Z1). ■ Journal Entry Transactions - Batch File (F0911Z1). <p>This purge program removes only batch invoices; it does not affect invoices in the F03B11 table.</p>	
Purge/Repost A/R Statistical History (R03B163)	<p>This program removes records from the A/R Statistical History table (F03B16) and resets the ISTC field from 1 to 0 for the corresponding invoices in the F03B11 table.</p> <p>Use the data selection to designate which records to remove, and verify that you do not remove records by company.</p>	

Purge Program	Description	Complete
Purge Statement/Notification (R03B5010)	<p>This program removes delinquency notice and statement records from these tables:</p> <ul style="list-style-type: none"> ■ A/R Notification History (F03B20). ■ A/R Notification History Detail (F03B21). <p>To purge only delinquency notices, use the data selection to specify notification type DL. To purge only statement information, specify notification type ST.</p>	
Purge Invoice Transactions (R03B800)	This program removes paid and posted invoices without an open amount from the F03B11 table.	
Purge Receipt Transactions (R03B801)	This program removes posted receipts from the F03B13 and F03B14 tables.	

8.4.3 Completing the Accounts Payable Purge Checklist

These purge programs apply to the JD Edwards EnterpriseOne Accounts Payable system:

Purge Program	Description	Complete
Purge Closed A/P Records (R04800)	<p>This program removes paid transactions (open amount) = (zero) from these tables:</p> <ul style="list-style-type: none"> ■ Accounts Payable Ledger (F0411). ■ Accounts Payable - Matching Document (F0413). ■ Accounts Payable Matching Document Detail (F0414). 	
Purge Batch Vouchers (R0411Z1P)	<p>This program removes inbound processed vouchers from these tables regardless of the batch in which they exist:</p> <ul style="list-style-type: none"> ■ Voucher Transactions - Batch Upload (F0411Z1). ■ Journal Entry Transactions - Batch File (F0911Z1). <p>This purge program does not affect vouchers in the F0411 table.</p>	
Purge F0413 Interoperability Table (R0413Z1)	<p>This program removes outbound processed payments from these tables regardless of the batch in which they exist:</p> <ul style="list-style-type: none"> ■ F0413 Interoperability Table (F0413Z1) ■ F0414 Interoperability Table (F0414Z1) ■ F0911 Interoperability Table (F0911Z4) <p>This purge does not affect payments in the F0413 and F0414 tables.</p>	
Purge A/P Payee Control (R0450P)	This program removes control records and associated audit trails from the Payee Control table (F0450).	

8.4.4 Completing the General Accounting Purge Checklist

These purge programs apply to the JD Edwards EnterpriseOne General Accounting system:

Purge Program	Description	Complete
Summarize Transactions (R09811)	This program creates a single balance forward record to replace numerous detailed transactions.	
Purge Prior Year JEs (R09911)	This program removes summarized journal entries for prior years from the F0911 table.	
Purge Prior Year Account Balance (R09912)	This program removes account balance records with dates prior to the current fiscal year from the F0902 table.	
Purge Batch Journal Entries (R0911Z1P)	This program removes batch journal entries from the Journal Entry Transactions - Batch File (F0911Z1). This purge program does not affect journal entries in the F0911 table.	
Purge Cost Analyzer (R1602P)	This program removes balance records from the Cost Analyzer Balances table (F1602) and clears the posted code in the F0911 table, which enables you to repost the records in the new base currency after the conversion.	

8.4.5 Completing the Fixed Assets Purge Checklist

Select Fixed Assets (G00233), and then select a purge program.

These purge programs apply to the JD Edwards EnterpriseOne Fixed Assets system:

Purge Program	Description	Complete
Purge Asset Master and Balances (R12912)	This program removes selected asset records or entire data tables, based on the processing options. You can purge prior year records in the F1202 table, assets that you disposed in a prior year, and so on.	
Purge Unedited Asset Master Transactions (R1201Z1P)	This program removes transactions in the Unedited Asset Master Transactions table (F1201Z1). This program has no processing options. Use the data selection to remove selected transactions. Otherwise, the purge program removes all transactions in the F1201Z1 table.	

8.5 Running the Distribution Purge Programs

The checklists in this section discuss purge programs that you should run before you run the base currency conversion.

Select Distribution Purges (G00234), and then select a purge program.

8.5.1 Completing the Procurement Purge Checklist

These purge programs apply to the JD Edwards EnterpriseOne Procurement system:

Purge Program	Description	Complete
Purge Purchase Order Receiver (R43121P)	This program removes records with a next status of 999 (closed) from the F43121 table.	
Purge Purchase Order Detail (R4311P)	Prerequisite: Run the Purge Purchase Order Receiver program. This program removes records with a next status of 999 (closed) from the F4311 table.	

Purge Program	Description	Complete
Purge Purchase Order Header (R4301P)	Prerequisite: Run the Purge Purchase Order Detail program. This program removes records from the Purchase Order Header table (F4301) if no active detail lines exist.	
Purge Purchase Order Detail Ledger (R43199P)	Prerequisite: Run the Purge Purchase Order Header program. This program removes records with a next status of 999 (closed) from the F43199 table.	
Purge Receipt Routing Records (R43092Z1P)	This program removes records from the Receipt Routing Unedited Transaction Table (F43092Z1).	
Purge for Receipts Interoperability (R43121Z1P)	This program removes records from the Receipts Unedited Transaction Table (F43121Z1).	
Purge Purchase Order Text Lines (R43960)	This program changes the status of text lines to 999 (closed) on purchase orders that have been closed.	

8.5.2 Completing the Sales Order Management Purge Checklist

These purge programs apply to the JD Edwards EnterpriseOne Sales Order Management system:

Purge Program	Description	Complete
Purge Sales Order Detail to History (R42996)	This program removes detail lines with a status of 999 from the F4211 table and writes a history record to the F42119 table.	
Purge Sales Order Detail (F4211) (R4211P)	This program removes records from the F4211 table.	
Purge Sales Order Header (R4201P)	Prerequisite: Run the Purge Sales Order Detail to History program. This program removes records from the F4201 table only if no open detail lines with a matching order type and order number exist in the F4211 table.	
Purge Sales Order Text (R42960)	This program changes status of text lines to 999 (closed) on sales orders with no open detail lines.	
Purge Batch Receiver (R4001ZP)	This program processes sales orders from the Batch Receiver File - Order Headings table (F4001Z). This program selects only records with Y in the Processed (Y/N) field.	
Purge Sales Order History (R42119P)	This program removes records from the F42119 table.	
Purge Sales Transactions Records (R42199P)	This program removes records from the F42199 table.	
Purge Audit Log (R42420)	This program removes records from the Audit Log Transaction table (F42420).	

8.5.3 Completing the Electronic Commerce Purge Checklist

These purge programs apply to the JD Edwards EnterpriseOne Electronic Commerce system from Oracle:

Purge Program	Description	Complete
Purge EDI Purchase Order In (R47018)	<p>This program removes inbound transactions from these tables:</p> <ul style="list-style-type: none"> ■ Purchase Order Header - Inbound (F47011) ■ EDI Purchase Order Detail - Inbound (F47012) ■ EDI Purchase Order Detail (SDQ) - Inbound (F47013) ■ EDI Order Address Information (F4706) ■ EDI Order Text Lines - Header (F4714) ■ EDI Order Text Lines Detail (F4715) <p>If you use taxed prices, the system deletes records from the EDI Purchase Order Header Tax - Inbound (F47011TX) and EDI Purchase Order Detail Tax - Inbound (F47012TX) tables.</p>	
Purge EDI Purchase Order Out (R47019)	<p>This program removes outbound transactions from these tables:</p> <ul style="list-style-type: none"> ■ EDI Purchase Order Header - Outbound (F47016) ■ EDI Purchase Order Additional Header - Outbound (F470161) ■ F47017 ■ EDI Purchase Order Additional Detail - Outbound (F470171) ■ F4706 ■ F4714 ■ F4715 	
Purge EDI P.O. Acknowledgement In (R47028)	<p>This program removes inbound transactions from these tables:</p> <ul style="list-style-type: none"> ■ EDI P.O. Acknowledgement Header - Inbound (F47021) ■ F47022 	
Purge EDI P.O. Acknowledgement Out (R47029)	<p>This program removes outbound transactions from these tables:</p> <ul style="list-style-type: none"> ■ EDI P.O. Acknowledgement Header - Outbound (F47026) ■ EDI P.O. Acknowledgement Detail - Outbound (F47027) ■ F4706 ■ F4714 ■ F4715 <p>If you use taxed prices, the system deletes records from the EDI Order Header - Outbound Tax (F47006) and the EDI Order Detail - Outbound Tax (F47007) tables, that were created with the EDI Invoice Header (Sales) - Outbound (F47046) and EDI Invoice Detail (Sales) - Outbound (F47047) tables.</p>	

Purge Program	Description	Complete
Purge EDI Shipping Notice Out (R47039)	<p>This program removes outbound transactions from these tables:</p> <ul style="list-style-type: none"> ■ EDI Shipping Notice Header - Outbound (F47036) ■ F47037 ■ F4706 ■ F4714 ■ F4715 <p>If you use taxed prices, the system deletes records from the EDI Shipping Notice Header Tax - Outbound (F47036X) and the EDI Shipping Notice Detail Tax - Outbound (F470371X) tables.</p>	
Purge EDI Voucher In (R47041P)	<p>This program removes inbound voucher transactions from these tables:</p> <ul style="list-style-type: none"> ■ EDI Invoice Header - Inbound (F47041) ■ F47042 ■ EDI Invoice Summary - Inbound (F47044) 	
Purge EDI Invoice In (R47048)	<p>This program removes inbound invoice transactions from these tables:</p> <ul style="list-style-type: none"> ■ F47041 ■ F47042 ■ F47044 	
Purge EDI Invoice Out (R47049)	<p>This program removes outbound invoice transactions from these tables:</p> <ul style="list-style-type: none"> ■ EDI Invoice Header (Sales) - Outbound (F47046) ■ F470461 ■ EDI Invoice Detail (Sales) - Outbound (F47047) ■ EDI Invoice Additional Detail - Outbound (F470471) ■ F4706 ■ F4714 ■ F4715 <p>If you use taxed prices, the system deletes records from the EDI Order Header - Outbound Tax (F47006) and the EDI Order Detail - Outbound Tax (F47007) tables.</p>	
Purge EDI Payment Order Out (R47059)	<p>This program removes outbound payment transactions from these tables:</p> <ul style="list-style-type: none"> ■ EDI Payment Order Header - Outbound (F47056) ■ EDI Payment Order Bank N & A - Outbound (F470561) ■ EDI Payment Order Bank Vendor N & A Outbound (F470562) ■ EDI Payment Order Payee N & A - Outbound (F470563) ■ EDI Payment Order Remittance Advice - Outbound (F47057) 	

Purge Program	Description	Complete
Purge EDI Planning Schedule In (R47068)	<p>This program removes inbound transactions from these tables:</p> <ul style="list-style-type: none"> ▪ EDI Planning Schedule Header - Inbound (F47061) ▪ EDI Planning Schedule Detail - Inbound (F47062) 	
Purge EDI Planning Schedule Out (R47069)	<p>This program removes outbound transactions from these tables:</p> <ul style="list-style-type: none"> ▪ EDI Planning Schedule Header - Outbound (F47066). ▪ EDI Planning Schedule Detail - Outbound (F47067). 	
Purge EDI Receiving Advice In (R47078)	<p>This program removes inbound transactions from these tables in the Procurement and Sales Order Management systems:</p> <ul style="list-style-type: none"> ▪ EDI Receiving Advice Header - Inbound (F47071) ▪ F47072 	
Purge EDI Receiving Advice Out (R47079)	<p>This program removes outbound transactions from these tables:</p> <ul style="list-style-type: none"> ▪ EDI Receiving Advice Header - Outbound (F47076) ▪ F47077 ▪ F4706 ▪ F4714 ▪ F4715 	
Purge EDI Request for Quote Inbound Quote (R47098)	<p>This program removes inbound transactions from these tables:</p> <ul style="list-style-type: none"> ▪ EDI Request for Quote Header - Inbound (F47091). ▪ EDI Request for Quote Detail - Inbound (F47092). ▪ EDI Request for Quote Detail (SDQ) - Inbound (F47093). <p>If you use taxed prices, the system deletes records from the EDI Request for Quote Header Tax – Inbound (F47091TX) and EDI Request for Quote Detail Tax – Inbound (F47092TX) tables.</p>	
Purge EDI Request for Quote Out (R47099)	<p>This program removes outbound transactions from these tables:</p> <ul style="list-style-type: none"> ▪ EDI Response to RFQ Header - Outbound (F47106) ▪ F471061 ▪ F47107 ▪ EDI Response to RFQ Additional Detail - Outbound (F471071) ▪ F4706 ▪ F4714 ▪ F4715 	

Purge Program	Description	Complete
Purge EDI Response to RFQ Out (R47109)	<p>This program removes outbound transactions from these tables:</p> <ul style="list-style-type: none"> ■ EDI Request for Quote Header - Outbound (F47096) ■ F47097 ■ F4706 ■ F4714 ■ F4715 <p>If you use taxed prices, the system deletes records from the EDI Order Header - Outbound Tax (F47006) and EDI Order Detail - Outbound Tax (F47007) tables.</p>	
Purge EDI Product Activity Data In (R47128A)	<p>This program removes inbound transactions from these tables:</p> <ul style="list-style-type: none"> ■ EDI Product Activity Data Header - Inbound (F47121) ■ EDI Product Activity Data Detail - Inbound (F47122) ■ EDI Product Activity Data (SDQ) - Inbound (F47123) 	
Purge EDI Product Activity Data Out (R47129A)	<p>This program removes outbound transactions from these tables:</p> <ul style="list-style-type: none"> ■ EDI Product Activity Data Header - Outbound (F47126) ■ EDI Product Activity Data Detail - Outbound (F47127) ■ EDI Product Activity Data (SDQ) - Outbound (F47128) 	
Purge EDI Purchase Order Change In (R47138)	<p>This program removes inbound transactions from these tables:</p> <ul style="list-style-type: none"> ■ EDI Purchase Order Change Header - Inbound (F47131) ■ F47132 ■ F4706 ■ F4714 ■ F4715 <p>If you use taxed prices, the system deletes records from the EDI Purchase Order Change Header Tax - Inbound (F47131TX) and EDI Purchase Order Change Detail Tax - Inbound (F47132TX) tables.</p>	
Purge EDI Purchase Order Change Out (R47139)	<p>This program removes outbound transactions from these tables:</p> <ul style="list-style-type: none"> ■ EDI Purchase Order Change Header - Outbound (F47136) ■ F47137 ■ F4706 ■ F4714 ■ F4715 	

Purge Program	Description	Complete
Purge EDI P.O. Change Acknowledgement In (R47148)	<p>This program removes inbound transactions from these tables:</p> <ul style="list-style-type: none"> EDI P.O. Change Acknowledgement Header - Inbound (F47141) F47142 	
Purge EDI P.O. Change Acknowledgement Out (R47149)	<p>This program removes outbound transactions from these tables:</p> <ul style="list-style-type: none"> EDI P.O. Change Acknowledgement Header - Outbound (F47146) F47147 F4706 F4714 F4715 <p>If you use taxed prices, the system deletes records from the EDI Order Header - Outbound Tax (F47006) and EDI Order Detail - Outbound Tax (F47007) tables.</p>	
Purge EDI Shipping Scheduler Out (R47156)	<p>This program removes outbound transactions from these tables:</p> <ul style="list-style-type: none"> EDI Shipping Schedule Header - Outbound (F47156) EDI Shipping Schedule Detail - Outbound (F47157) 	

8.6 Running the Logistics Purge Programs

The checklist in this section discusses a purge program that you should run before you run the base currency conversion.

Select Logistics Purges (G00235), Purge Inbound Suggestion Records.

8.6.1 Completing the Warehouse Management Purge Checklist

This purge program applies to the JD Edwards EnterpriseOne Warehouse Management system:

Purge Program	Description	Complete
Purge Inbound Suggestion Records (R4611Z1P)	This program removes inbound suggestion records from the Unedited Suggestion Table (F4611Z1) in JD Edwards EnterpriseOne Warehouse Management.	

8.7 Running the Manufacturing Purge Programs

The checklist in this section discusses purge programs that you should run before you run the base currency conversion.

Select Manufacturing Purges (G00236), and then select a purge program.

8.7.1 Completing the Work Orders Purge Checklist

These purge programs apply to the JD Edwards EnterpriseOne Work Orders system:

Purge Program	Description	Complete
Purge Work Orders (R4801P)	<p>This program removes work orders from the Work Order Master File table (F4801) and related information from these tables:</p> <ul style="list-style-type: none"> ■ Work Order Instructions File (F4802) ■ Work Order Parts List (F3111) ■ F3112 ■ F31122 	
Purge Closed Work Orders (R48900)	<p>This program removes work orders and any associated record types and approval records from these tables:</p> <ul style="list-style-type: none"> ■ F4801 ■ F4802 ■ Work Order Approval Routing (F4827) 	
Purge Outbound Work Orders (R4801Z1P)	<p>This program removes work orders from the Outbound Work Order Header table (F4801Z1).</p>	

Rerunning Preconversion Integrity Reports

This chapter contains the following topics:

- [Section 9.1, "Rerunning the Preconversion Integrity Reports"](#)

9.1 Rerunning the Preconversion Integrity Reports

After you purge outdated data tables, you should rerun the integrity reports to ensure that the records that you purged were the ones that you intended to purge and that purging the records did not create any integrity issues.

If you do not rerun the integrity reports and correct any integrity issues, you have no proof that the tables were in balance before the base currency conversion. After the conversion, you do not have current integrity reports to compare to the post-integrity reports.

Rerun the integrity reports in proof mode and, if necessary, research and correct any data issues.

See [Running Preconversion Integrity Reports](#).

Note: Rerun the preconversion integrity reports and complete all remaining tasks in this guide in the test environment first, correcting any data issues in both the test and production environments. Later, when you are satisfied with the results of the conversion in the test environment, complete all of the tasks again in the production environment.

Updating the Conversion Scheduler

This chapter contains the following topics:

- [Section 10.1, "List of Conversion Programs to Add to the Scheduler"](#)
- [Section 10.2, "Adding Conversion Programs to the Scheduler"](#)

10.1 List of Conversion Programs to Add to the Scheduler

For JD Edwards EnterpriseOne releases Xe through 8.12, you must add base currency conversion programs to the scheduler before you set up conversion plans and run the base currency conversion. The scheduler should contain a list of all of the conversion programs to be run at your site. You must add specific conversion programs for the systems that you use so that the scheduler list is complete and accurate for your release.

The conversion programs that must be added are described in tables in this section, by release.

10.1.1 Xe

For release Xe and the systems that you use, add the appropriate conversion programs from this list:

Table Number	Conversion Program
F1403	R891403E Also converts F1406
F1404	R891404E Also converts F14041

Table Number	Conversion Program
F15012	R8915012BE
F15013	R8915013BE
F15014	R8915014BE
F15015	R8915015BE
F15016	R8915016BE
F1502	R891502BE
F1502WB	R891502WBE
F1502	R891502BE
F1505	R891505BE
F1507	R891507E
F1511	R891511BE
F1511H	R891511HBE
F1513	R891513BE
F1532B	R891532BE
F1538	R891538BE
F1540	R891540BE
F15410	R8915410E
F1541B	R891541BE
F1543B	R891543BE
F1565	R891565E
F159071	R89159071E
F1755	R891755E
F3908	R893908E
F3910	R893910E
F39061	R8939061E
F390619	R89390619E
F39062	R8939062E
F39063	R8939063E
F390639	R89390639E
F39064	R8939064E
F390649	R89390649E
F39120W	R8939120WE
F39121W	R8939121WE
F44H101	R8944H101E
F44H201	R8944H201E
F44H301	R8944H301E
F44H401	R8944H401E
F44H4101	R8944H410E

Table Number	Conversion Program
F44H501	R8944H501E
F44H511	R8944H511E
F44H591	R8944H591E
F44H603	R8944H603E
F44H611	R8944H611E
F44H711	R8944H711E
F44H711P	R8944H711P
F44H0929	R8944H929E
F48S912	R8948S912E
F49633	R894941E
F49634	R894915E

10.1.2 8.0

For release 8.0 and the systems that you use, add the appropriate conversion programs from this list:

Table Number	Conversion Program
F1403	R891403E Also converts F1406
F1404	R891404E Also converts F14041
F15012	R8915012BE
F15013	R8915013BE
F15014	R8915014BE
F15015	R8915015BE
F15016	R8915016BE
F1502	R891502BE
F1502WB	R891502WBE
F1505	R891505BE
F1507	R891507E
F1511	R891511BE
F1511H	R891511HBE
F1513	R891513BE
F1532B	R891532BE
F1538	R891538BE
F1540	R891540BE
F15410	R8915410E
F1541B	R891541BE
F1541BW	R891541BWE

Table Number	Conversion Program
F1542	R891542E
F1543B	R891543BE
F1565	R891565E
F159071	R89159071E
F15L100	R8915L100E
F15L101	R8915L101E
F15L102	R8915L102E Also converts F15L112
F15L105	R8915L105E
F15L108	R8915L108E Also converts F15L118
F15L109	R8915L109E
F15L113	R8915L113E
F15L114	R8915L114E
F15L301	R8915L301E
F15L38	R8915L38E
F1755	R891755E
F3908	R893908E
F3910	R893910E
F39061	R8939061
F390619	R89390619E
F39062	R8939062E
F39063	R8939063E
F390639	R89390639E
F39064	R8939064E
F390649	R89390649E
F39120W	R8939120WE
F39121W	R8939121WE
F44H101	R8944H101E
F44H201	R8944H201E
F44H301	R8944H301E
F44H401	R8944H401E
F44H4101	R8944H410E
F44H501	R8944H501E
F44H511	R8944H511E
F44H591	R8944H591E
F44H603	R8944H603E
F44H611	R8944H611E

Table Number	Conversion Program
F44H711	R8944H711E
F44H711P	R8944H711P
F44H0929	R8944H929E
F48S912	R8948S912E
F49633	R894941E
F49634	R894915E
F5280	R895280E

10.1.3 8.9

For release 8.9 and the systems that you use, add the appropriate conversion programs from this list:

Table Number	Conversion Program
F1403	R891403E Also converts F1406
F1404	R891404E Also converts F14041
F15012	R8915012BE
F15013	R8915013BE
F15014	R8915014BE
F15015	R8915015BE
F15016	R8915016BE
F1502	R891502BE
F1502WB	R891502WBE
F1505	R891505BE
F1507	R891507E
F1511	R891511BE
F1511H	R891511HBE
F1513	R891513BE
F1532B	R891532BE
F1538	R891538BE
F1540	R891540BE
F15410	R8915410E
F1541B	R891541BE
F1541BW	R891541BWE
F1542	R891542E
F1543B	R891543BE
F1565	R891565E
F159071	R89159071E

Table Number	Conversion Program
F1755	R891755E
F3908	R893908E
F3910	R893910E
F39061	R8939061E
F390619	R89390619E
F39062	R8939062E
F39063	R8939063E
F390639	R89390639E
F39064	R8939064E
F390649	R89390649E
F39120W	R8939120WE
F39121W	R8939121WE
F48S912	R8948S912E
F49633	R894941E
F49634	R894915E
F5280	R895280E

10.1.4 8.10

For release 8.10 and the systems that you use, add the appropriate conversion programs from this list:

Table Number	Conversion Program
F1383	R891383E
F1403	R891403E Also converts F1406
F1404	R891404E Also converts F14041
F15012	R8915012BE
F15013	R8915013BE
F15014	R8915014BE
F15015	R8915015BE
F15016	R8915016BE
F1502	R891502BE
F1502WB	R891502WBE
F1505	R891505BE
F1507	R891507E
F1511	R891511BE
F1511H	R891511HBE
F1513	R891513BE

Table Number	Conversion Program
F1532B	R891532BE
F1538	R891538BE
F1540	R891540BE
F15410	R8915410E
F1541B	R891541BE
F1541BW	R891541BWE
F1542	R891542E
F1543B	R891543BE
F1565	R891565E
F159071	R89159071E
F15L100	R8915L100E
F15L101	R8915L101E
F15L102	R8915L102E Also converts F15L112
F15L105	R8915L105E
F15L109	R8915L109E
F15L110	R8915L110E Also converts F15L111
F15L113	R8915L113E
F15L114	R8915L114E
F15L301	R8915L301E
F15L302	R8915L302E
F15L38	R8915L38E
F1755	R891755E
F3908	R893908E
F3910	R893910E
F39061	R8939061E
F390619	R89390619E
F39062	R8939062E
F39063	R8939063E
F390639	R89390639E
F39064	R8939064E
F390649	R89390649E
F39120W	R8939120WE
F39121W	R8939121WE
F44H101	R8944H101E
F44H201	R8944H201E
F44H301	R8944H301E

Table Number	Conversion Program
F44H401	R8944H401E
F44H4101	R8944H410E
F44H501	R8944H501E
F44H511	R8944H511E
F44H591	R8944H591E
F44H603	R8944H603E
F44H611	R8944H611E
F44H711	R8944H711E
F44H711P	R8944H711P
F44H0929	R8944H929E
F48S912	R8948S912E
F49633	R894941E
F49634	R894915E
F5280	R895280E

10.1.5 8.11

For release 8.11 and the systems that you use, add the appropriate conversion programs from this list:

Table Number	Conversion Program
F1383	R891383E
F1403	R891403E Also converts F1406
F1404	R891404E Also converts F14041
F15012	R8915012BE
F15013	R8915013BE
F15014	R8915014BE
F15015	R8915015BE
F15016	R8915016BE
F1502	R891502BE
F1502WB	R891502WBE
F1505	R891505BE
F1507	R891507E
F1511	R891511BE
F1511H	R891511HBE
F1513	R891513BE
F1532B	R891532BE
F1538	R891538BE

Table Number	Conversion Program
F1540	R891540BE
F15410	R8915410E
F1541B	R891541BE
F1541BW	R891541BWE
F1542	R891542E
F1543B	R891543BE
F1565	R891565E
F159071	R89159071E
F1755	R891755E
FF31111	R89F31111E
FF31113	R89F31113E
FF31200	R89F31200E
FF30L002	R89F30L02E
F3908	R893908E
F3910	R893910E
F39061	R8939061E
F390619	R89390619E
F39062	R8939062E
F39063	R8939063E
F390639	R89390639E
F39064	R8939064E
F390649	R89390649E
F39120W	R8939120WE
F39121W	R8939121WE
F4316	R894301E Also converts F4301, F4311, F4311T, F4316T, F4317
F43E01	R8943E01E Also converts F43E11, F43E16
F44H101	R8944H101E
F44H201	R8944H201E
F44H301	R8944H301E
F44H401	R8944H401E
F44H4101	R8944H410E
F44H501	R8944H501E
F44H511	R8944H511E
F44H591	R8944H591E
F44H603	R8944H603E
F44H611	R8944H611E

Table Number	Conversion Program
F44H711	R8944H711E
F44H711P	R8944H711P
F44H0929	R8944H929E
F48S912	R8948S912E
F49633	R894941E
F5280	R895280E
F49634	R894915E
F76V4025	R8976V3E
F76V4030	R8976V4E

10.1.6 8.11 SP1

For release 8.11 SP1 and the systems that you use, add the appropriate conversion programs from this list:

Table Number	Conversion Program
F1383	R891383E
F1403	R891403E Also converts F1406
F1404	R891404E Also converts F14041
F15012	R8915012BE
F15013	R8915013BE
F15014	R8915014BE
F15015	R8915015BE
F15016	R8915016BE
F1502	R891502BE
F1502WB	R891502WBE
F1505	R891505BE
F1507	R891507E
F1511	R891511BE
F1511H	R891511HBE
F1513	R891513BE
F1532B	R891532BE
F1538	R891538BE
F1540	R891540BE
F15410	R8915410E
F1541B	R891541BE
F1541BW	R891541BWE
F1542	R891542E

Table Number	Conversion Program
F1543B	R891543BE
F1565	R891565E
F159071	R89159071E
F15L100	R8915L100E
F15L101	R8915L101E
F15L102	R8915L102E Also converts F15L112
F15L105	R8915L105E
F15L109	R8915L109E
F15L110	R8915L110E Also converts F15L111
F15L113	R8915L113E
F15L114	R8915L114E
F15L301	R8915L301E
F15L302	R8915L302E
F15L38	R8915L38E
F1755	R891755E
FF31111	R89F31111E
FF31113	R89F31113E
FF31200	R89F31200E
FF30L002	R89F30L02E
F3908	R893908E
F3910	R893910E
F39061	R8939061E
F390619	R89390619E
F39062	R8939062E
F39063	R8939063E
F390639	R89390639E
F39064	R8939064E
F390649	R89390649E
F39120W	R8939120WE
F39121W	R8939121WE
F4316	R894301E Also converts F4301, F4311, F4311T, F4316T, F4317
F43E01	R8943E01E Also converts F43E11, F43E16
F44H101	R8944H101E
F44H201	R8944H201E

Table Number	Conversion Program
F44H301	R8944H301E
F44H401	R8944H401E
F44H4101	R8944H410E
F44H501	R8944H501E
F44H511	R8944H511E
F44H591	R8944H591E
F44H603	R8944H603E
F44H611	R8944H611E
F44H711	R8944H711E
F44H711P	R8944H711P
F44H0929	R8944H929E
F48S912	R8948S912E
F49633	R894941E
F49634	R894915E
F5280	R895280E
F76V4025	R8976V3E
F76V4030	R8976V4E

10.1.7 8.12

For release 8.12 and the systems that you use, add the appropriate conversion programs from this list:

Table Number	Conversion Program
F1383	R891383E
F1403	R891403E Also converts F1406
F1404	R891404E Also converts F14041
F15012	R8915012BE
F15013	R8915013BE
F15014	R8915014BE
F15015	R8915015BE
F15016	R8915016BE
F1502	R891502BE
F1505	R891505BE
F1507	R891507E
F1511	R891511BE
F1511H	R891511HBE
F1513	R891513BE

Table Number	Conversion Program
F1532B	R891532BE
F1538	R891538BE
F1540	R891540BE
F15410	R8915410E
F1541B	R891541BE
F1541BW	R891541BWE
F1542	R891542E
F1543B	R891543BE
F1565	R891565E
F159071	R89159071E
F15L100	R8915L100E
F15L101	R8915L101E
F15L102	R8915L102E Also converts F15L112
F15L105	R8915L105E
F15L109	R8915L109E
F15L110	R8915L110E Also converts F15L111
F15L113	R8915L113E
F15L114	R8915L114E
F15L301	R8915L301E
F15L302	R8915L302E
F15L38	R8915L38E
F1755	R891755E
FF31111	R89F31111E
FF31113	R89F31113E
FF31200	R89F31200E
FF30L002	R89F30L02E
F3908	R893908E
F3910	R893910E
F39061	R8939061E
F390619	R89390619E
F39062	R8939062E
F39063	R8939063E
F390639	R89390639E
F39064	R8939064E
F390649	R89390649E
F39120W	R8939120WE

Table Number	Conversion Program
F39121W	R8939121WE
F40G150	R8940G150E
F4316	R894301E Also converts F4301, F4311, F4311T, F4316T, F4317
F43E01	R8943E01E Also converts F43E11, F43E16
F43Q10	R8943Q10E
F43Q11	R8943Q11E
F43Q20	R8943Q20E
F43Q21	R8943Q21E
F43Q40	R8943Q40E
F43Q401	R8943Q401E
F43Q41	R8943Q41E Also converts F43Q413
F43Q411	R8943Q411E
F43Q412	R8943Q412E
F43Q51	R8943Q51E
F44H101	R8944H101E
F44H201	R8944H201E
F44H301	R8944H301E
F44H401	R8944H401E
F44H4101	R8944H410E
F44H501	R8944H501E
F44H511	R8944H511E
F44H591	R8944H591E
F44H603	R8944H603E
F44H611	R8944H611E
F44H711	R8944H711E
F44H711P	R8944H711P
F44H0929	R8944H929E
F48S912	R8948S912E
F49633	R894941E
F49634	R894915E
F5280	R895280E
F76V4025	R8976V3E
F76V4030	R8976V4E

10.1.8 9.0

For release 9.0 and the systems that you use, add the appropriate conversion programs from this list:

Table Number	Conversion Program
F0010	R890010E
F0018R	R890018RE
F0075	R890075EB
F06116	R8906116E
F0618	R890618E
F0709	R890709E
F0902B	R890902BE
F0902B	R890902E
F0911	R890911E
F0911	R890911EB
	F0911 for Multi-Currency Intercompany Transactions
F0911	R890911JX
	Account Ledger Currency Conversion for JX Documents
F09E108	R8909E108E
F09E150	R8909E150E
F90CB020	R890CB02IE
	Also converts F90CB02I
F90CB02M	R890CB02ME
F1002	R890CB02ME
F1383	R891002E
F1403	F891403E
	Also converts F1406
F1404	R891404E
	Also converts F14041
F150122	R89150122E
F1505	R891505HEB
F15L100	R89151001E
F15151	R8915151EB
F15152	R8915152EB
F15153	R8915153E
F1525	R891525BE
F1530	R8915303E
F1531	R891531EB
F1533	R891533BEB
F1538B1	R891538B1E

Table Number	Conversion Program
F1538B2	R891538B2E
F1539A	R891539AE
F1539C	R891539CEB
F1539E	R891539EE
F1539FC	R891539FCE
F1539FL	R891539FLE
F1541B	R891541BWE
F1542	R891542E
F15703	R8915703EB
F15L100	R8915L100E
F15L101	R8915L101E
F15L102	R8915L102E
F15L105	R8915L105E
F15L109	R8915L109E
F15L110	R8915L110E
F15L113	R8915L113E
F15L114	R8915L114E
F15L301	R8915L301E
F15L302	R8915L302E
F15L38	R8915L38E
F1602	R891602E
F1611	R891611E
F1632	R891632E
F1721	R891721E
F20103	R8920103EB
F20104	R8920104EB
F20111	R8920111EB
F31B211	R8931B211E
F31B31C	R8931B31CE
F31B66	R8931B66EB
F390619	R89390619E
F39061	R8939061E
	Valuation Period Currency Conversion
F39061	R8939061EB
	Valuation Period DUAL Currency Conversion
F39062	R8939062E
	Valuation Layers Currency Conversion

Table Number	Conversion Program
F39062	R8939062EB Valuation Layers DUAL Currency Conversion
F390639	R89390639E
F39063	R8939063E Period Additional Quantity Currency Conversion
F39063	R8939063EB Period Additional Quantity DUAL Currency Conversion
F390649	R89390649E
F390649	R8939064E Valuation Document Summary Currency Conversion
F390649	R8939064EB Valuation Document Summary DUAL Currency Conversion
F3908	R893908E
F3910	R893910E G/L Adjustment Currency Conversion
F3910	R893910EB G/L Adjustment DUAL Currency Conversion
F39120W	R8939120WE
F39121W	R8939121WE
F390619	R8939619EB
F390639	R8939639EB
F390649	R8939649EB
F4001Z	R894001ZE
F4001Z	R894001ZEB
F40344	R8940344E
F40G02	R8940G02EB
F40G032	R8940G032E
F40G032	R8940G032EB
F40G150	R8940G150E
F42004	R8942004E
F42008	R8942008E
F42019	R8942019E
F42019	R894201E
F42119	R8942119E
F42119	R894211E
F42140	R8942140E
F42150	R8942150E
F42160	R8942160E
F4229	R894229E

Table Number	Conversion Program
F43199	R8943199E
F4332	R894332E
F43C01	R8943C01EB
F43C30	R8943C30EB
F43E01, F43E11 and F43E16	R8943E01E
F43E20	R8943E20EB
F43Q10	R8943Q10E
F43Q11	R8943Q11E
F43Q20	R8943Q20E
F43Q21	R8943Q21E
F43Q401	R8943Q401E
F43Q401	R8943Q40E
F43Q411	R8943Q411E
F43Q412	R8943Q412E
F43Q41 and F43Q413	R8943Q41E
F43Q51	R8943Q51E
F43Q60E	R8943Q60E
F44H101	R8944H101E
F44H201	R8944H201E
F44H301	R8944H301E
F44H401	R8944H401E
F44H410	R8944H410E
F44H501	R8944H501E
F44H511	R8944H511E
F44H591	R8944H591E
F44H603	R8944H603E
F44H611	R8944H611E
F44H711	R8944H711E
F44H711P	R8944H711P
F44H0929	R8944H929E
F45715	R8945715E
F4575	R894575E
F4576	R894576E
F47016, F47017, F470161, and F470171	R8947016E
F47021 and F47022	R8947021E
F47026	R8947026E
F47027	R8947027E

Table Number	Conversion Program
F47031 and F47032	R8947031E
F470371	R8947037E
F47041, F470042, and F47044	R8947041E
F47046	R8947046E
F47047	R8947047E
F47071 and F47072	R8947071E
F47076 and F47077	R8947076E
F47096 and F47097	R8947096E
F47106	R8947106E
F47107	R8947107E
F47131	R8947131E
F47132	R8947132E
F47141 and F47142	R8947141E
F47146	R8947146E
F47147	R8947147E
F4722	R894722E
F48096	R8948096E
F4861	R894861E
F48S85	R8948S85E
F48S912E	R8948S912E
F5280	R895280E
F52G60	R8952G60E
F76V4025	R8976V3E
F76V4030	R8976V4E
F76V4581 and F76V4583	R8976V6E
F90CB060	R8990CB06E
FF30L002	R89F30L02E
FF31111	R89F31111E
FF31113	R89F31113E
FF31200	R89F31200E

10.1.9 9.1

For release 9.1 and the systems that you use, add the appropriate conversion programs from this list:

Table Number	Conversion Program
F0010	R890010E

Table Number	Conversion Program
F0018R	R890018RE
F0075	R890075EB
F06116	R8906116E
F0618	R890618E
F0709	R890709E
F0902B	R890902BE
F0902B	R890902E
F0911	R890911E
F0911	R890911EB
	F0911 for Multi-Currency Intercompany Transactions
F0911	R890911JX
	Account Ledger Currency Conversion for JX Documents
F09E108	R8909E108E
F09E150	R8909E150E
F90CB020	R890CB02IE
	Also converts F90CB02I
F90CB02M	R890CB02ME
F1002	R890CB02ME
F1383	R891002E
F1403	F891403E
	Also converts F1406
F1404	R891404E
	Also converts F14041
F150122	R89150122E
F1505	R891505HEB
F15L100	R89151001E
F15151	R8915151EB
F15152	R8915152EB
F15153	R8915153E
F1525	R891525BE
F1530	R8915303E
F1531	R891531EB
F1533	R891533BEB
F1538B1	R891538B1E
F1538B2	R891538B2E
F1539A	R891539AE
F1539C	R891539CEB
F1539E	R891539EE

Table Number	Conversion Program
F1539FC	R891539FCE
F1539FL	R891539FLE
F1541B	R891541BWE
F1542	R891542E
F15703	R8915703EB
F15L100	R8915L100E
F15L101	R8915L101E
F15L102	R8915L102E
F15L105	R8915L105E
F15L109	R8915L109E
F15L110	R8915L110E
F15L113	R8915L113E
F15L114	R8915L114E
F15L301	R8915L301E
F15L302	R8915L302E
F15L38	R8915L38E
F1602	R891602E
F1611	R891611E
F1632	R891632E
F1721	R891721E
F20103	R8920103EB
F20104	R8920104EB
F20111	R8920111EB
F31B211	R8931B211E
F31B31C	R8931B31CE
F31B66	R8931B66EB
F390619	R89390619E
F39061	R8939061E
	Valuation Period Currency Conversion
F39061	R8939061EB
	Valuation Period DUAL Currency Conversion
F39062	R8939062E
	Valuation Layers Currency Conversion
F39062	R8939062EB
	Valuation Layers DUAL Currency Conversion
F390639	R89390639E
F39063	R8939063E
	Period Additional Quantity Currency Conversion

Table Number	Conversion Program
F39063	R8939063EB Period Additional Quantity DUAL Currency Conversion
F390649	R89390649E
F390649	R8939064E Valuation Document Summary Currency Conversion
F390649	R8939064EB Valuation Document Summary DUAL Currency Conversion
F3908	R893908E
F3910	R893910E G/L Adjustment Currency Conversion
F3910	R893910EB G/L Adjustment DUAL Currency Conversion
F39120W	R8939120WE
F39121W	R8939121WE
F390619	R8939619EB
F390639	R8939639EB
F390649	R8939649EB
F4001Z	R894001ZE
F4001Z	R894001ZEB
F40344	R8940344E
F40G02	R8940G02EB
F40G032	R8940G032E
F40G032	R8940G03EB
F40G150	R8940G150E
F42004	R8942004E
F42008	R8942008E
F42019	R8942019E
F42019	R894201E
F42119	R8942119E
F42119	R894211E
F42140	R8942140E
F42150	R8942150E
F42160	R8942160E
F4229	R894229E
F43199	R8943199E
F4332	R894332E
F43C01	R8943C01EB
F43C30	R8943C30EB

Table Number	Conversion Program
F43E01, F43E11 and F43E16	R8943E01E
F43E20	R8943E20EB
F43Q10	R8943Q10E
F43Q11	R8943Q11E
F43Q20	R8943Q20E
F43Q21	R8943Q21E
F43Q401	R8943Q401E
F43Q401	R8943Q40E
F43Q411	R8943Q411E
F43Q412	R8943Q412E
F43Q41 and F43Q413	R8943Q41E
F43Q51	R8943Q51E
F43Q60E	R8943Q60E
F44H101	R8944H101E
F44H201	R8944H201E
F44H301	R8944H301E
F44H401	R8944H401E
F44H410	R8944H410E
F44H501	R8944H501E
F44H511	R8944H511E
F44H591	R8944H591E
F44H603	R8944H603E
F44H611	R8944H611E
F44H711	R8944H711E
F44H711P	R8944H711P
F44H0929	R8944H929E
F45715	R8945715E
F4575	R894575E
F4576	R894576E
F47016, F47017, F470161, and F470171	R8947016E
F47021 and F47022	R8947021E
F47026	R8947026E
F47027	R8947027E
F47031 and F47032	R8947031E
F470371	R8947037E
F47041, F470042, and F47044	R8947041E

Table Number	Conversion Program
F47046	R8947046E
F47047	R8947047E
F47071 and F47072	R8947071E
F47076 and F47077	R8947076E
F47096 and F47097	R8947096E
F47106	R8947106E
F47107	R8947107E
F47131	R8947131E
F47132	R8947132E
F47141 and F47142	R8947141E
F47146	R8947146E
F47147	R8947147E
F4722	R894722E
F48096	R8948096E
F4861	R894861E
F48S85	R8948S85E
F48S912E	R8948S912E
F5280	R895280E
F52G60	R8952G60E
F76V4025	R8976V3E
F76V4030	R8976V4E
F76V4581 and F76V4583	R8976V6E
F90CB060	R8990CB06E
FF30L002	R89F30L02E
FF31111	R89F31111E
FF31113	R89F31113E
FF31200	R89F31200E
F15013B	R8915013BA

10.1.10 9.2

For release 9.2 and the systems that you use, add the appropriate conversion programs from this list:

Table Number	Conversion Program
F0010	R890010E
F0018R	R890018RE
F0075	R890075EB
F06116	R8906116E

Table Number	Conversion Program
F0618	R890618E
F0709	R890709E
F0902B	R890902BE
F0902B	R890902E
F0911	R890911E
F0911	R890911EB
	F0911 for Multi-Currency Intercompany Transactions
F0911	R890911JX
	Account Ledger Currency Conversion for JX Documents
F09E108	R8909E108E
F09E150	R8909E150E
F90CB020	R890CB02IE
	Also converts F90CB02I
F90CB02M	R890CB02ME
F1002	R890CB02ME
F1383	R891002E
F1403	F891403E
	Also converts F1406
F1404	R891404E
	Also converts F14041
F150122	R89150122E
F1505	R891505HEB
F15L100	R89151001E
F15151	R8915151EB
F15152	R8915152EB
F15153	R8915153E
F1525	R891525BE
F1530	R8915303E
F1531	R891531EB
F1533	R891533BEB
F1538B1	R891538B1E
F1538B2	R891538B2E
F1539A	R891539AE
F1539C	R891539CEB
F1539E	R891539EE
F1539FC	R891539FCE
F1539FL	R891539FLE
F1541B	R891541BWE

Table Number	Conversion Program
F1542	R891542E
F15703	R8915703EB
F15L100	R8915L100E
F15L101	R8915L101E
F15L102	R8915L102E
F15L105	R8915L105E
F15L109	R8915L109E
F15L110	R8915L110E
F15L113	R8915L113E
F15L114	R8915L114E
F15L301	R8915L301E
F15L302	R8915L302E
F15L38	R8915L38E
F1602	R891602E
F1611	R891611E
F1632	R891632E
F1721	R891721E
F20103	R8920103EB
F20104	R8920104EB
F20111	R8920111EB
F31B211	R8931B211E
F31B31C	R8931B31CE
F31B66	R8931B66EB
F390619	R89390619E
F39061	R8939061E
	Valuation Period Currency Conversion
F39061	R8939061EB
	Valuation Period DUAL Currency Conversion
F39062	R8939062E
	Valuation Layers Currency Conversion
F39062	R8939062EB
	Valuation Layers DUAL Currency Conversion
F390639	R89390639E
F39063	R8939063E
	Period Additional Quantity Currency Conversion
F39063	R8939063EB
	Period Additional Quantity DUAL Currency Conversion
F390649	R89390649E

Table Number	Conversion Program
F390649	R8939064E Valuation Document Summary Currency Conversion
F390649	R8939064EB Valuation Document Summary DUAL Currency Conversion
F3908	R893908E
F3910	R893910E G/L Adjustment Currency Conversion
F3910	R893910EB G/L Adjustment DUAL Currency Conversion
F39120W	R8939120WE
F39121W	R8939121WE
F390619	R8939619EB
F390639	R8939639EB
F390649	R8939649EB
F4001Z	R894001ZE
F4001Z	R894001ZEB
F40344	R8940344E
F40G02	R8940G02EB
F40G032	R8940G032E
F40G032	R8940G03EB
F40G150	R8940G150E
F42004	R8942004E
F42008	R8942008E
F42019	R8942019E
F42019	R894201E
F42119	R8942119E
F42119	R894211E
F42140	R8942140E
F42150	R8942150E
F42160	R8942160E
F4229	R894229E
F43199	R8943199E
F4332	R894332E
F43C01	R8943C01EB
F43C30	R8943C30EB
F43E01, F43E11 and F43E16	R8943E01E
F43E20	R8943E20EB
F43Q10	R8943Q10E

Table Number	Conversion Program
F43Q11	R8943Q11E
F43Q20	R8943Q20E
F43Q21	R8943Q21E
F43Q401	R8943Q401E
F43Q401	R8943Q40E
F43Q411	R8943Q411E
F43Q412	R8943Q412E
F43Q41 and F43Q413	R8943Q41E
F43Q51	R8943Q51E
F43Q60E	R8943Q60E
F44H101	R8944H101E
F44H201	R8944H201E
F44H301	R8944H301E
F44H401	R8944H401E
F44H410	R8944H410E
F44H501	R8944H501E
F44H511	R8944H511E
F44H591	R8944H591E
F44H603	R8944H603E
F44H611	R8944H611E
F44H711	R8944H711E
F44H711P	R8944H711P
F44H0929	R8944H929E
F45715	R8945715E
F4575	R894575E
F4576	R894576E
F47016, F47017, F470161,and F470171	R8947016E
F47021 and F47022	R8947021E
F47026	R8947026E
F47027	R8947027E
F47031 and F47032	R8947031E
F470371	R8947037E
F47041, F470042, and F47044	R8947041E
F47046	R8947046E
F47047	R8947047E
F47071 and F47072	R8947071E
F47076 and F47077	R8947076E

Table Number	Conversion Program
F47096 and F47097	R8947096E
F47106	R8947106E
F47107	R8947107E
F47131	R8947131E
F47132	R8947132E
F47141 and F47142	R8947141E
F47146	R8947146E
F47147	R8947147E
F4722	R894722E
F48096	R8948096E
F4861	R894861E
F48S85	R8948S85E
F48S912E	R8948S912E
F5280	R895280E
F52G60	R8952G60E
F76V4025	R8976V3E
F76V4030	R8976V4E
F76V4581 and F76V4583	R8976V6E
F90CB060	R8990CB06E
FF30L002	R89F30L02E
FF31111	R89F31111E
FF31113	R89F31113E
FF31200	R89F31200E
F15013B	R8915013BA

10.2 Adding Conversion Programs to the Scheduler

This section provides an overview of the scheduler and discusses how to add conversion programs to the scheduler.

10.2.1 Understanding the Scheduler

The system loads records from the Table Conversion - JDE Scheduler table (F9843) into the Table Conversion Scheduler table (F98405) when you set up a conversion plan. The F9843 table, which contains the base currency conversion programs, is not completely accurate. To update the F9843 table for releases Xe through 8.12, you must add several conversion programs to the Table Conversion Scheduler program (P98430).

Important: Ensure that the conversion programs in the scheduler are current and accurate before you set up any conversion plans.

10.2.2 Forms Used To Add Conversion Programs to the Scheduler

Form Name	FormID	Navigation	Usage
Work with Table Conversion Scheduler	W98430A	In the Windows environment, Advanced Operations (GH9611), Table Conversion Scheduler	Review a list of the conversion programs in the scheduler.
Scheduler Revisions	W98430B	On the Work with Table Conversion Scheduler form, click Add.	Add a conversion program to the scheduler.

10.2.3 Adding Conversion Programs to the Scheduler

Access the Work with Table Conversion Scheduler form.

To update conversion programs in the scheduler:

1. On the Work with Table Conversion Scheduler form, enter 8 (euro conversion) in the Conversion Type field and click Find.

The system displays a list of base currency conversion programs.

2. Click Add.
3. For the remaining steps, refer to the list of scheduler conversion programs to add for your release.

See [List of Conversion Programs to Add to the Scheduler](#).

4. On the Scheduler Revisions form, complete these fields:
 - Conversion Type. Enter 8 (euro conversion) to assign the base currency conversion type.
 - Table Name. Refer to the list from step 3.
 - From Release and To Release. Enter the same release number in these two fields.
 - Conversion Sequence Nbr. Enter the next available sequence number. To derive this number, locate the sequence number of the last conversion program in the scheduler and increment it by 1.
 - Dependent on Sequence.

Enter 0 (the default value) for this field for all conversion scheduler records except those for system 43Q tables (release 8.12 and above). Many of the system 43Q table conversion programs depend on the successful completion of previous conversion programs.

Specify these dependencies when you add scheduler records for system 43Q tables:

Table	Dependency Sequence Number
F43Q11	0 (no dependency)
F43Q20	Conversion sequence number for table F43Q11.

Table	Dependency Sequence Number
F43Q21	Conversion sequence number for table F43Q20.
F43Q10	Conversion sequence number for table F43Q21.
F43Q40	0 (no dependency)
F43Q401	Conversion sequence number for table F43Q40.
F43Q41	Conversion sequence number for table F43Q40.
F43Q411	Conversion sequence number for table F43Q40.
F43Q412	Conversion sequence number for table F43Q40.
F43Q51	Conversion sequence number for table F43Q40.

- Conversion Program. Refer to the list from step 3.
 - Version. Enter **XJDE0001** for all conversion scheduler records with the exception of the following. Enter **ZJDE0001** for these conversion programs:
 - R8943Q10E
 - R8943Q11E
 - R8943Q20E
 - R8943Q21E
5. Click OK.
 6. Repeat steps 2–5 for each conversion program identified in the list.
 7. On the Work with Table Conversion Scheduler form, click Find to refresh the list of conversion programs.
 8. Scroll down to the sequence numbers of the programs that you added to verify that they appear in the scheduler.

Updating the Audit Record Table for Model Plan ZJDE

This chapter contains the following topics:

- [Section 11.1, "Understanding the Audit Record Table for Plan ZJDE"](#)
- [Section 11.2, "Updating the Audit Record Table for Plan ZJDE"](#)

11.1 Understanding the Audit Record Table for Plan ZJDE

The system provides a model plan (ZJDE) that contains a list of tables that are converted by base currency conversion and postconversion programs. For releases Xe through 8.12, the model ZJDE plan does not contain a complete list of the conversion tables in the Audit Record Y/N File — Euro table (F0085). Before you use ZJDE as a model and copy the tables to a conversion plan, ensure that you add the missing tables to the model for those tables in which you want to create audit records.

You control whether you want the system to create audit records for a table.

See [Preventing the Creation of Audit Records](#).

11.2 Updating the Audit Record Table for Plan ZJDE

This section discusses how to update the audit record table for plan ZJDE.

11.2.1 Forms Used to Update the Audit Record Table for Plan ZJDE

Form Name	FormID	Navigation	Usage
Work with Audit Definitions	W0085EA	Setup and Conversion (G97UE9A), Audit Record Maintenance	Work with audit records for a plan.
Audit Definition Revisions	W0085EB	Select the ZJDE plan on the Work with Audit Definitions form and click Select.	Update the audit record table.

11.2.2 Updating the Audit Record Table for Plan ZJDE

Access the Work with Audit Definitions form.

1. On the Work with Audit Definitions form, select **ZJDE** (model plan).
2. Click Select.

The system displays the tables for model plan ZJDE.

3. On the Audit Definition Revision form, locate any tables that are highlighted and delete them (if an error message appears).
4. Verify that the F0018 table exists in the ZJDE plan and add it, if necessary.
5. Refer to the list of conversion programs for the next two steps to add tables to the ZJDE plan.

See [List of Conversion Programs to Add to the Scheduler](#).

6. Using the list from the previous step, locate the information for your release.
7. For those systems that you use, add the tables in the list to the ZJDE plan so that the model plan is accurate for your release.
8. Add these postconversion program tables to the ZJDE plan for your release:

Table	Xe	8.0	8.9	8.10	8.11	8.11 SP1	8.12
F09E108	x	x	x	x	x	x	x
F09E150	x	x	x	x	x	x	x
F1501	x	x	x	x	x	x	x
F1505H	x	x	x	x	x	x	x
F1525	x	x	x	x	x	x	x
F1531	x	x	x	x	x	x	x
F15703		x	x	x	x	x	x
F15L1001				x		x	x
F20103	x	x	x	x	x	x	x
F20104	x	x	x	x	x	x	x
F20111	x	x	x	x	x	x	x
F20112	x	x	x	x	x	x	x
F31B211							x
F31B31C							x

Table	Xe	8.0	8.9	8.10	8.11	8.11 SP1	8.12
F31B66							x
F40G02							x
F40G03							x
F40G032							x
F43C01							x
F43C30							x
F43E20					x	x	x
F43Q60							x
F48096	x	x	x	x	x	x	x
F4861	x	x	x	x	x	x	x
F48S85					x	x	x
F76V4581					x	x	x
F76V4583					x	x	x
F90CA060					x	x	x
F90CB060					x	x	x
F90CB06B					x	x	x
F90CB06C					x	x	x
F90CB020					x	x	x
F90CB02I					x	x	x
F90CB02M					x	x	x

9. Click OK.

Completing Conversion Tasks

This chapter contains the following topics:

- [Section 12.1, "Understanding Base Currency Conversion Plans"](#)
- [Section 12.2, "Setting Up Conversion Plans"](#)
- [Section 12.3, "Running the Base Currency Conversion"](#)
- [Section 12.4, "Running Multiple Versions of the Accounts Receivable Conversion Programs"](#)
- [Section 12.5, "Running Multiple Versions of the F0911 Conversion Program"](#)
- [Section 12.6, "Verifying the Status of the Base Currency Conversion"](#)
- [Section 12.7, "Reviewing Base Currency Conversion Reports"](#)
- [Section 12.8, "Reviewing the Conversion Audit Records"](#)
- [Section 12.9, "Rerunning a Conversion Program"](#)
- [Section 12.10, "Deleting the Conversion Log for a Plan"](#)

12.1 Understanding Base Currency Conversion Plans

Before you begin the tasks for setting up and running the base currency conversion, review what a conversion plan is and why you want to set up multiple conversion plans in an environment.

A conversion plan contains a list of companies that you plan to convert to a new base currency. When you run the base currency conversion to convert to the new base currency, you run the conversion by plan and environment. The system converts the data for a plan in the same environment that you run the conversion.

For example, you can set up a single conversion plan in which multiple currencies are converted. For Conversion Plan 1, the currencies for the companies are:

- Company 100 EUR
- Company 200 EUR
- Company 300 JPY
- Company 400 CAD
- Company 500 GBP
- Company 600 GBP
- Company 700 AUD
- Company 800 AUD
- Company 900 SEK

Clients with only a few companies to convert to the new base currency might set up one conversion plan for each company, instead of one plan for all companies.

For example, you can set up for multiple plans in which multiple currencies are converted in multiple plans:

- For Conversion Plan 1, the currencies for the companies are:
 - Company 100 EUR
 - Company 200 EUR
 - Company 300 JPY
- For Conversion Plan 2, the currencies are:
 - Company 400 CAD
 - Company 500 GBP
 - Company 600 GBP
- For Conversion Plan 3, the currencies are:
 - Company 700 AUD
 - Company 800 AUD
 - Company 900 SEK

For example, you can set up multiple plans in which each currency is converted in a separate plan:

- For Conversion Plan 1, the currencies for the companies are:
 - Company 100 EUR
 - Company 200 EUR
- For Conversion Plan 2, the currency for Company 300 is JPY.
- For Conversion Plan 3, the currency for Company 400 is CAD.
- For Conversion Plan 4, the currencies for the companies are:
 - Company 500 GBP
 - Company 600 GBP
- For Conversion Plan 5, the currencies for the companies are:

Company 700 AUD

Company 800 AUD

- For Conversion Plan 6, the currency for Company 900 is SEK.

Clients find that it is easier to manage the conversion and review the results for a single currency, instead of multiple currencies in a plan.

Clients who set up multiple plans must run the base currency conversion one plan at a time, and upon successful completion, delete the conversion log before running the next plan.

To set up a conversion plan, you enter conversion constant information and assign companies to the plan on the Conversion Plan Revisions form of the Conversion Constants program (P0087). When you run the base currency conversion, the system retrieves the exchange rate for each company in the plan from the F0015 table.

As you prepare to set up the conversion plans, ask:

- How many companies do I need to convert?
- How many different base currencies do I need to convert?
- In which environments are the companies I need to convert?

Based on the answers to these questions and any special considerations at the site, such as schedules and resources, carefully evaluate how you want to convert the company base currencies and set up the conversion plans accordingly.

Note: You do not have to convert companies that have multicurrency intercompany transactions in the same conversion plan or at the same time. However, you must convert all companies in all plans before you run the Multicurr Interco Conversion program (R890911EB) and the Multicurr Interco Conversion Post program (R8909801EB), which make the necessary adjustments and keep the multicurrency intercompany transactions in balance.

12.2 Setting Up Conversion Plans

This section provides overviews of conversion plan setup, constants, and audit records, lists prerequisites, and discusses how to:

- Verify statuses for UDC table H90/DS.
- Set up a conversion plan.
- Set up conversion plan constants.
- Prevent the creation of audit records.

Note: Set up the base currency conversion plan and complete all remaining tasks in this guide in the test environment first, and then correct any data issues in both the test and production environments. Later, when you are satisfied with the results of the conversion in the test environment, complete all of the tasks again in the production environment and *go live*.

12.2.1 Understanding Conversion Plan Setup

When you set up a conversion plan, you enter a description and status, and the system loads the conversion programs into the plan. To set up a conversion plan, you use a front-end program called the Euro Conversion Planner/Workbench (P9840E). This program was originally created for companies in the Economic and Monetary Union (EMU) that converted to the euro, but any company can use it to convert to a new base currency.

The Euro Conversion Planner/Workbench program interfaces with the existing Installation Planner (P9840) and Control Table Workbench (P98413) programs and provides access to these forms:

- Euro Conversion Planner, which contains the conversion programs for a plan.
- Euro Conversion Workbench, which you use to run the conversion programs.

12.2.2 Understanding Conversion Plan Constants

When you set up constants for a conversion plan, you assign companies and currency information to the plan. The base currency conversion uses the constants for a plan to determine which company base currencies to convert, which currency to convert to, and the effective date to use to retrieve conversion rates from the F0015 table. When you set up the constants, you also enter a plan exchange rate and currency conversion method. The rate and method are used only by the ordered and additional conversion jobs.

12.2.3 Understanding Audit Records

Audit records show transaction amounts before and after the base currency conversion and the conversion rate used to calculate the new base currency amount. All programs for the base currency conversion automatically create audit records for each table and write the records to the F0086 table, although the conversion programs do not require that you create audit records.

If you want the system to create audit records for all tables in a plan, skip the task *Preventing the Creation of Audit Records*. When the Audit Record Y/N File - Euro table (F0085) contains no record for a plan, the conversion programs automatically create audit records.

If you do *not* want the system to create audit records for all tables, you must complete the task *Preventing the Creation of Audit Records* and create a record for the plan. When the F0085 table contains a record for a plan, the conversion programs search the table and determine whether to create audit records. You can create audit records for some tables and not others.

Important: Creating audit records during the base currency conversion can require a substantial amount of disk space.

See [Sizing Impacts on the F0911, F0902, and F0086 Tables](#).

Carefully consider whether you need to create audit records for a table. Consult your auditors to find out which audit records are required by your company, if applicable, and the country in which you conduct business.

To produce a report, you can create and run a query or batch program over the F0086 table. To do this, you need the composite key for each table converted. If you decide to

run a batch program, create the report based on the F0086 Audit Report Model program (R0086) that appears on the Setup and Conversion menu (G97UE9A).

See [Composite Keys for JD Edwards EnterpriseOne Systems](#).

12.2.4 Prerequisites

Before you complete the tasks in this section:

- Locate the list of systems that you use.
See [Completing the System-Level Prerequisite Checklist](#).
- Set up currency relationships and exchange rates for the existing base currency and the new base currency.
See "Setting Up Exchange Rates" in the JD Edwards EnterpriseOne Applications Multicurrency Processing Implementation Guide.
- Ensure that you update the conversion programs in the scheduler.
See [Updating the Conversion Scheduler](#).
- Ensure that you update the audit record table.
See [Updating the Audit Record Table for Model Plan ZJDE](#).

12.2.5 Forms Used To Set Up Conversion Plans

Form Name	FormID	Navigation	Usage
Work with Conversion Plans	W0087B	Setup and Conversion (G97UE9A), Conversion Constants	Review a list of conversion plans.
Conversion Plan Revisions	W0087C	Click Add on the Work with Conversion Plans form.	Set up constants for a conversion plan.
Work with Audit Definitions	W0085EA	Setup and Conversion (G97UE9A), Audit Record Maintenance	Work with audit records for a plan.
Audit Definition Revisions	W0085EB	Select a plan on the Work with Audit Definitions form and click Select.	Revise audit record values for a conversion plan.
Work with Currency Conversion Plans	W9840EC	In the Windows environment, Advanced Operations (GH9611), Euro Conversion Planner/Workbench	Work with conversion plans.
Maintain Currency Conversion Plans	W9840EA	Click Add on the Work with Currency Conversion Plans form.	Set up conversion plans.

Form Name	FormID	Navigation	Usage
Euro Conversion Planner	W9840T	On the Work with Currency Conversion Plans form, select a plan, and then select Conversion Planner from the Row menu.	Review conversion programs in a plan.

12.2.6 Verifying Statuses for UDC Table H90/DS

The UDC table H90/DS lists the various statuses that a program can have throughout an installation or conversion. The statuses that apply specifically to the base currency conversion are 10, 45, 50, 60, and 70.

Figure 12–1 Work With User Defined Codes form

Codes	Description 01	Special Handling	Hard Coded
10	In Planning		Y
20	Finalized		Y
30	Validated		Y
35	Waiting for dependency		Y
40	Approved		Y
45	Running		Y
50	Failed		Y
60	Installed		Y
70	Duplicate Conversion or Merge		Y

12.2.7 Setting Up a Conversion Plan

Access the Work with Currency Conversion Plans form.

To set up a conversion plan:

1. Click Add on the Work with Currency Conversion Plans form.
2. On the Maintain Currency Conversion Plans form, complete these fields:
 - Plan Name

Enter the plan name for the conversion. Use the same plan name that you entered when you set up constants for the conversion plan. Do not leave this

field blank. If you do, the system enters the default plan name (ZJDE), which appears when you return to the Work with Currency Conversion Plans form.

– Description

Type a meaningful description in this field, especially if you set up multiple conversion plans. This is a 30-character field.

– Plan Status

Enter **10** (In Planning) in this field. This field identifies the stage of a plan; 10 is the first stage.

3. Click OK and the system:

- Creates a plan master in the Installation Plan Master Table (F9840).
- Creates an environment record in the Environment Plan Detail Table (F98403).
- Loads all type 8 programs from the F9843 table to the Table Conversion Scheduler table (F98405).

This loads all programs for the base currency conversion into the plan.

4. On the Work with Currency Conversion Plans form, select the plan and then select Conversion Planner from the Row menu to review the conversion programs in the plan:

5. On the Euro Conversion Planner form:

The New Environment and Previous Environment fields contain the same name. This is because you run the conversion and convert the data in the same environment.

The Conversion Sequence field begins at 101 for the first conversion program and is numbered sequentially through the last conversion program.

The Dependency Sequence field contains 0 (zero) for all conversion programs except:

- R8951911E, which contains 119. (119 is the conversion sequence for R890911E.) R8951911E depends on the successful completion of R890911E; that is, R890911E must run before R8951911E.
- R8941181E, which contains 157. (157 is the conversion sequence for R894201E.) R8941181E depends on the successful completion of R894201E; that is, R894201E must run before R8941181E.
- R894118E, which contains 215. (215 is the conversion sequence for R8941181E.) R894118E depends on the successful completion of R8941181E; that is, R8941181E must run before R894118E.

6. Refer to the list of systems that you use.

Based on the list, determine which systems you do not use. To improve processing time, you should remove conversion programs for any systems that do not apply to the plan, as described in the next step.

7. Select the record that corresponds to a program that you do not use and select Delete on the Table Conversion Planner form.

8. Select Auto Load from the Form menu if you inadvertently deleted a program.

The system reloads all type 8 (conversion) programs into the plan and resets the plan status to 10 (In Planning).

9. Click Save.

10. Click Cancel when you are satisfied with the contents of the plan.

12.2.8 Setting Up Conversion Plan Constants

Access the Conversion Plan Revisions form.

Figure 12–2 Conversion Plan Revisions form

The screenshot shows the 'Conversion Constants - Conversion Plan Revisions' form. At the top, there is a title bar and a toolbar with icons for save, delete, cancel, back, forward, and help. Below the toolbar, there are several input fields: 'Plan Name' with the value 'VEN', 'Effective Date' with '08/01/200', 'Exchange Rate' (empty), 'To Currency Code' with 'VEF', and 'Currency Conversion Method (Y/Z)' (empty). Below these fields is a grid with the following data:

Records 1 - 2	Begin Company	End Company
	04539	04539

To set up constants for a conversion plan:

1. On the Conversion Plan Revisions form, complete the Plan Name field using these guidelines:
 - Give the plan a meaningful name to help you and others identify it throughout the conversion process.
 - Use alphanumeric characters. Do not use special characters, except underscore (`_`), in the plan name.
 - Name the plan something other than ZJDE. (ZJDE is reserved as a model plan.)
2. Complete these fields:
 - Effective Date
Enter the date that you want the conversion programs to use to retrieve the conversion rate from the F0015 table. The system uses this date to retrieve the rate, regardless of the transaction date.

If no matching date exists in the F0015 table, the conversion programs search backwards and use the exchange rate associated with the most recent *prior* date. For example, if a currency relationship has a conversion rate and effective date of 2010/01/01, and you enter 2010/06/30 in this field, the program uses the exchange rate for 2010/01/01.
 - To Currency Code
Enter the code of the currency to which you are converting the base currency.

- Exchange Rate

Enter a default exchange rate to be used by the ordered and additional conversion programs.

All ordered and additional conversion programs, except the Multicurr Interco Conversion (R890911EB) and Price Variable Conversion (R894075EB) programs, use the exchange rate in this field along with the currency conversion method in this field to convert records without a currency code, company, or business unit. The Multicurr Interco Conversion and Price Variable Conversion programs use the exchange rate in the F0015 table.

- Currency Conversion Method (Y/Z)

Enter Y (multiplier) or Z (divisor).

- Begin Company

To convert one company, enter the number of the specific company.

To convert a range of companies, enter the first number in the range.

To convert several companies that are not in a range, enter each company number.

Note: If you convert the F03B16 and F03B16S tables, enter company 00000 in the Begin Company and End Company fields. Company 00000 has records in the F03B16 and F03B16S tables that must be converted.

- End Company

To convert one company, leave this field blank. The system uses the value that you entered in the Begin Company field.

To convert a range of companies, enter the last number in the range of companies.

To convert several companies that are not in a range, leave this field blank. The system uses the value that you entered in the Begin Company field.

The company in the Begin Company and End Company fields must exist in the F0010 table.

3. Click OK.

12.2.9 Preventing the Creation of Audit Records

Access the Work with Audit Definitions form.

Copy the tables from the model plan ZJDE into the conversion plan, and then change the value in the Audit Record Flag field for each table in which you do *not* want the system to create audit records. The default value **0** (blank) creates an audit record for a table. If you do not want to create audit records for a table, enter the value **1**.

Figure 12-3 Audit Definition Revisions form

Audit Record Maintenance - Audit Definition Revisions

Plan Name * ZJDE

Records 1 - 10 > >| Customize Grid

<input type="checkbox"/>	<input type="checkbox"/>	File Name	Audit Record Flag
<input type="checkbox"/>	<input type="checkbox"/>	F0010	0
<input type="checkbox"/>	<input type="checkbox"/>	F00191	0
<input type="checkbox"/>	<input type="checkbox"/>	F03B11	0
<input type="checkbox"/>	<input type="checkbox"/>	F03B112	0
<input type="checkbox"/>	<input type="checkbox"/>	F03B13	0
<input type="checkbox"/>	<input type="checkbox"/>	F03B14	0
<input type="checkbox"/>	<input type="checkbox"/>	F03B16	0
<input type="checkbox"/>	<input type="checkbox"/>	F03B16S	0
<input type="checkbox"/>	<input type="checkbox"/>	F03B22	0
<input type="checkbox"/>	<input type="checkbox"/>	F03B23	0

To prevent audit records from being created:

1. On the Work with Audit Definitions form, select **ZJDE** (model plan) and click Copy.
2. Enter the name of your plan on the Audit Definition Revisions form.
3. Change the value in the Audit Record Flag field, where applicable.

Change this value to **1** for any tables that do not require an audit record or are not used at the site. The Audit Record Flag field controls whether the creation of an audit record is suppressed during the conversion. Values are:

Blank or **0**: Do not suppress the creation of an audit record.

That is, create an audit record. The system writes audit records to the F0086 table.

1: Suppress the creation of an audit record

That is, do not create an audit record.

Note: The F0911, F03B11, and F0411 tables write tax records to the F0018 table. If you prevent the system from creating audit records for the F0911, F03B11 or F0411 table, remember to do the same for the F0018 table.

4. Select OK.
5. Verify that the new plan appears on the Work with Audit Definitions form.

6. Read the caution and complete the remaining steps to remove a plan that was entered in error.

Important: The Delete button on this form does not check the status of a plan before removing it. Verify that you have not run the base currency conversion for the plan that you want to delete.

7. On the Work with Audit Definitions form, select the plan and click Delete.
8. Click OK on Confirm Delete.

12.3 Running the Base Currency Conversion

This section provides overviews of the conversion workbench and the differences between the workbench and postconversion programs, lists prerequisites, and discusses how to:

- Review programs for a conversion plan.
- Run the conversion workbench.

12.3.1 Understanding the Conversion Workbench

When you run the conversion workbench, you run it by conversion plan, and the system converts the records for the companies that are defined in that plan. Some clients set up only one conversion plan, whereas others set up multiple plans. Clients with multiple plans must run the conversion workbench one plan at a time and, upon successful completion, delete the conversion log before running the next plan.

Review this list for information about what you can expect while the base currency conversion is being processed:

- An hourglass button appears on the Euro Conversion Workbench form (WP98413D) and remains there while the conversion programs are being processed.
- You cannot perform any functions on the Euro Conversion Workbench form while the conversion programs are being processed.
- You cannot run any other application programs while the conversion programs are being processed.
- You can track the progress of the conversion programs by completing one of these tasks:
 - Review the conversion status in the Table Conversion/Merge Log program (P984052).
To access this program from the Windows environment, select Table Conversion/Merge Log from the Advanced Operations menu (GH9611). Alternatively, type **P984052** in the Fast Path field.
 - Work with the Submitted Reports program (P986116).
To access this tool, select Submitted Reports from the System Administration Tools menu (GH9011). Alternatively, type **P986116** in the Fast Path field.
 - Upon completion of each conversion program, the system displays an online report that indicates exceptions (errors).

If no exceptions exist, the online report indicates header report information only and is blank.

Refer to this list throughout the base currency conversion.

Note: Run the conversion workbench and complete all remaining tasks in this guide in the test environment first, and then correct any data issues in both the test and production environments. Later, when you are satisfied with the results of the conversion in the test environment, complete all of the tasks again in the production environment and *go live*.

12.3.2 Understanding Differences Between the Workbench and Postconversion Programs

The conversion workbench and the postconversion (ordered and additional conversion) programs are similar in that they convert transaction amounts to the new base currency; however, they are different in many other ways.

The differences are described in this table:

Conversion Workbench	Postconversion Programs
You access the conversion workbench from the Euro Conversion Planner/Workbench program (P9840E) on the Advanced Operations menu (GH9611).	The ordered conversion programs are located on the Ordered Conversion Jobs menu (G97UE90). The additional conversion programs are located on the Additional Conversion Jobs menu (G97UE901).
The Euro Planner/Workbench program consists of the base currency conversion programs that you load into the workbench when you set up a conversion plan. The programs in the conversion workbench are launched when you run the Control Table Workbench program (P98413).	The postconversion programs consist of ordered and additional conversion programs that you run after you successfully run the conversion workbench.
The programs in the Euro Planner/Workbench program convert amounts on records that have a company, business unit, or currency code. The company, business unit, or currency code determine the base company currency on the record.	The postconversion programs convert amounts on records that do not have a company, business unit, or currency code. You must determine which records to convert using the data selection.
You run the conversion workbench one time for a plan.	You can run a postconversion program multiple times for a plan, converting different data each time, as specified in the data selection.
For each conversion program in the conversion workbench, the system converts all records in the associated tables.	For each ordered and additional conversion program, the system converts certain records in the associated table based on the data selection that you enter.

Conversion Workbench	Postconversion Programs
<p>The conversion workbench retrieves conversion rates from the F0015 table.</p> <p>You enter rates on the Revise Currency Exchange Rates form (P0015A).</p>	<p>Depending on the ordered or additional conversion program, the system retrieves conversion rates from:</p> <ul style="list-style-type: none"> ■ The Conversion Constants File for Euro table (F0087). You enter this rate in the Exchange Rate field on the Conversion Constants form. You can change it to coincide with the records being converted. ■ The F0015 table. You enter this rate on the Revise Currency Exchange Rates form (P0015A). <p>All postconversion programs, except for Multicurr Interco Conversion (R890911EB) and Price Variable Conversion (R894075EB), retrieve rates from the F0087 table. The Multicurrency Intercompany Conversion and Price Variable Conversion programs retrieve rates from the F0015 table, based on the currencies of the companies being converted in the plan.</p>

See Also:

- [Running Postconversion Programs.](#)

12.3.3 Prerequisites

Before you complete the tasks in this section:

- Set up a base currency conversion plan.
- Consider running multiple versions of the accounts receivable and F0911 conversion program to reduce processing time.
- Back up all data before running the base currency conversion.
- Verify that a system user with full authority runs the base currency conversion and that UBE row security is not activated for that user.

This is necessary for performance reasons and to ensure that the conversion does not halt because of row security.

- Sign on to a client workstation that has a full install.
- Although you submit the base currency conversion and review the results from a workstation, you should process the conversion on the enterprise server for performance purposes.
- Verify that you are signed on to the environment that contains the companies that you want to convert to a new base currency.

Ensure that no one else is signed on to the environment.

- Ensure that the list of programs in the scheduler has been updated for your release.

See [List of Conversion Programs to Add to the Scheduler.](#)

12.3.4 Form Used To Run the Conversion Workbench

Form Name	FormID	Navigation	Usage
Euro Conversion Workbench	W98413D	In the Windows environment, Advanced Operations (GH9611), Euro Conversion Planner/Workbench. Select a plan on the Work with Currency Conversion Plans form, and then select Conversion Workbench from the Row menu.	Convert companies in a plan to a new base currency.

12.3.5 Reviewing Programs for a Conversion Plan

To review the programs for a specific conversion plan and the sequences in which the programs must run, print a list:

1. On Work with Currency Conversion Plans, select a conversion plan.
2. Select Conversion Workbench from the Row menu.
3. On Euro Conversion Workbench, select Grid, Print from the Preferences menu.

Alternatively, you can export the data to a spreadsheet and print the spreadsheet. Refer to this list throughout the base currency conversion.

12.3.6 Running the Conversion Workbench

Access the Euro Conversion Workbench form.

Figure 12–4 Euro Conversion Workbench form

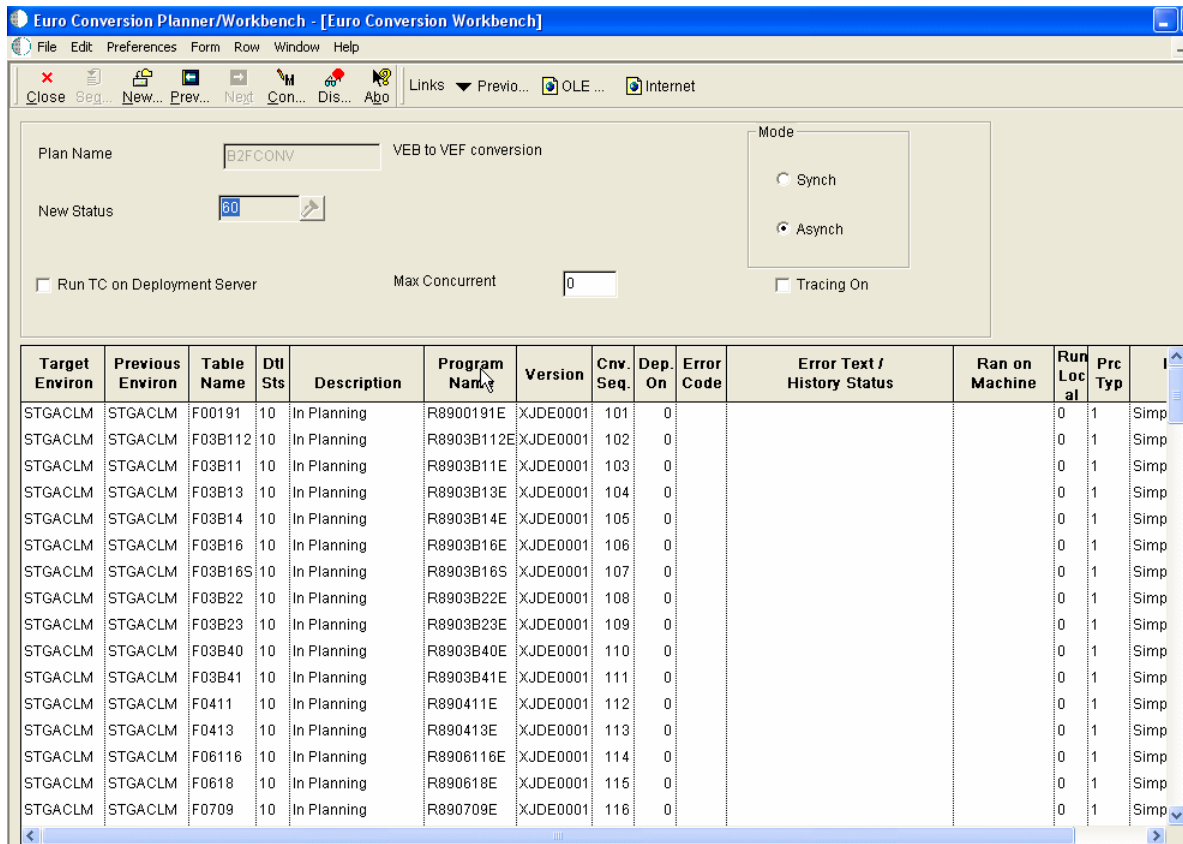

Note: The New Status field on the Euro Conversion Workbench form always contains the default value **60**, which you should not change. This default value reflects the detail status that each conversion program should have upon successful completion.

To run the conversion workbench:

1. Select the Synch option on the Euro Conversion Workbench form.

Each conversion program runs to completion before another one is launched, regardless of whether you have a single job queue or multiple job queues. The system creates one or multiple Table Conversion/Merge Driver reports (R98405), based on this information:

- If you convert all tables and run the conversion synchronously from a server, the system creates a separate report for each conversion program, which indicates whether the program finished normally.
- If you convert selected tables and run the conversion synchronously, the system creates a separate report for each conversion program.

Important: When you complete the next step, the system immediately begins the base currency conversion. Make sure you have selected the correct plan and that you are ready to proceed with the actual conversion before you continue to the next step.

2. Select Convert All from the Form menu.

You should convert all tables when you run the conversion workbench for a plan; however, you can convert selected tables by choosing Convert Selected from the Form menu.

12.4 Running Multiple Versions of the Accounts Receivable Conversion Programs

This section provides an overview of accounts receivable tables and discusses how to run multiple versions of an accounts receivable conversion program.

12.4.1 Understanding Accounts Receivable Tables

The volume of records stored in the JD Edwards EnterpriseOne Accounts Receivable tables can affect processing time when you run the conversion workbench. To reduce the processing time, you can create and run multiple versions of the accounts receivable conversion programs from different workstations.

Before you create and run multiple versions, analyze the data in the accounts receivable tables and look for a logical way in which to group the records into equal parts (or versions). You might decide to group the records by company only, by batch type, batch, or general ledger date; or by an internal tracking number called the unique key ID. You can group the records into different versions using any of the fields that are available in the data selection for a particular conversion program.

The unique key IDs for the JD Edwards EnterpriseOne Accounts Receivable tables are:

Key IDs	Table(s)
DOC, DCT, CO, and SFX	F03B11
DOC, DCT, CO, SFX, and SFXE	Invoice Revisions (F03B112)
PYID	F03B13 and F03B14
UKID	F03B22 and F03B23
DCID	F03B40 and F03B41

To view the unique key IDs for these tables, use the Universal Table Browser (UTB).

After you carefully analyze the data, review the following information to understand how the accounts receivable conversion programs work and to help ensure that you set up the versions correctly:

- The Euro Conversion Workbench form in the Control Table Workbench program (P98413) contains 10 accounts receivable conversion programs.

Each conversion program converts one of these tables:

- F03B11

The conversion program that converts the F03B11 table also converts corresponding records in the F0018 table.

- F03B112
- F03B13
- F03B14
- F03B22

- F03B23
- F03B40
- F03B41
- You can create multiple versions for each accounts receivable conversion program, or create multiple versions for some programs and not for others.

You should base the decision on the volume of records in each JD Edwards EnterpriseOne Accounts Receivable table. If the volume in a table is not significant, do not create multiple versions. Instead, run the accounts receivable conversion program for that table along with the other conversion programs that appear on the Euro Conversion Workbench form.

- You should convert a record only one time.

When you create the versions, ensure that each accounts receivable record is selected by only one version of an accounts receivable conversion program and that no overlapping of records occurs among the versions.

For example, if you create versions by batch type, do not convert the same batch type in two different versions. Conversely, do not omit any batch types.

- You must set up unique conversion plans to run multiple versions of an accounts receivable conversion program.

Remember that conversion plans can contain one or more companies. You can run one or more accounts receivable conversion programs in a plan; however, you cannot run a version for a specific conversion program multiple times.

You are essentially running multiple plans for that conversion program when you run multiple versions of an accounts receivable conversion program.

- You cannot inadvertently convert records that have already been converted by the accounts receivable conversion programs.

For each accounts receivable conversion program, the system either ignores a transaction or issues an error message if the currency in the F0087 table or a processing option is the same as the domestic currency of the transaction in the table being converted.

12.4.1.1 Example: Multiple Versions of the Accounts Receivable Conversion Programs

After careful analysis, you decide to create multiple versions of these accounts receivable conversion programs:

Conversion Program	Version
R8903B11E	A, B
R8903B112E	A, B, C
R8903B13E	A, B, C, D, E
R8903B14E	A, B, C, D

To run multiple versions, you create these conversion plans:

Conversion Plan	Conversion Program	Version
ARCONV01	R8903B11E	A
	R8903B112E	
	R8903B13E	
	R8903B14E	
ARCONV02	R8903B11E	B
	R8903B112E	
	R8903B13E	
	R8903B14E	
ARCONV03	R8903B112E	C
	R8903B13E	
	R8903B14E	
ARCONV04	R8903B13E	D
	R8903B14E	
ARCONV05	R8903B13E	E

12.4.2 Running Multiple Versions of an Accounts Receivable Conversion Program

Access the Work with Batch Versions form.

1. Copy version XJDE0001 of an accounts receivable conversion program for each version.
2. Select records that are equal to a certain value in the data selection.
The conversion program processes records faster when the data selection is positive (is equal to) instead of negative (is not equal to).
3. Create a conversion plan for each version.
You do not have to run all accounts receivable conversion programs in the same plan; you can run some programs in one plan and others in another plan. Be careful to convert all accounts receivable records for all companies and do not inadvertently skip some records when you run multiple plans and versions.
4. Remove from the Euro Conversion Workbench form all conversion programs except the accounts receivable conversion programs for which you want to run multiple versions for each plan.
5. Assign a version to each conversion program in the plan; you can run only one version of a particular conversion program for a plan.
6. Run the accounts receivable conversion program for the plan.

12.5 Running Multiple Versions of the F0911 Conversion Program

This section provides an overview of the F0911 table and discusses how to run multiple versions of the Convert F0911 Base Currency program.

12.5.1 Understanding the F0911 Table

The volume of records stored in the F0911 table can affect processing time when you run the conversion workbench. To reduce the processing time, you can create and run

multiple versions of the Convert F0911 Base Currency program (R890911E) from different workstations.

Before you create and run multiple versions of the Convert F0911 Base Currency program, analyze the batch types and batch numbers of the records in the F0911 table, and look for a logical way in which to group the records into equal parts (or versions).

After you carefully analyze the data, review this information to understand how the Convert F0911 Base Currency program works and to help ensure that you set up the versions correctly:

- Create versions of the Convert F0911 Base Currency program by either batch type (ICUT) or batch number (ICU), or by a range of batch types or batch numbers.

Although you can create versions of the conversion program by both batch type and batch number, be aware that you might convert the same record twice or not convert a record at all.

- Set up unique conversion plans to run multiple versions of the Convert F0911 Base Currency program.

Remember that conversion plans can contain one or more companies. Within a conversion plan, you can run only one version of the Convert F0911 Base Currency program. When you run multiple versions of the Convert F0911 Base Currency program, you are actually running multiple plans for that conversion program.

- Verify that each record is selected by only one version and that there is no overlapping of records among the version if you create versions of the conversion program using a range.

If you decide to run the Convert F0911 Base Currency program by range of batch types, verify that you do not convert the same batch type twice.

For example, if you convert batch types A through F in one version, do not convert batch types E through J in the other. This also applies to a range of batch numbers. Verify that each F0911 record is included in one of the versions and that you do not omit any batch types or batch numbers.

12.5.2 Example: Running Multiple Versions of the F0911 Conversion Program

Assume that your company has 12 million records in the F0911 table. Based on an analysis of the data, you conclude that about one-third are accounts receivable and accounts payable batch types (for invoices, vouchers, and so on), one-third are general ledger batch types (for journal entries), and the remaining one-third are a mix of other batch types from other systems.

You create three versions (CNV0001, CNV0002, and CNV0003) of the Convert F0911 Base Currency program, using data selection to specify:

- Batch types equal to I, DB, R, V, K, W, and so on (accounts receivable and accounts payable batch types) for version CNV0001.
- Batch type equal to G (general ledger batch types) for version CNV0002.
- Batch types equal to H, N, and O (miscellaneous batch types) for version CNV0003.

Next, you define three conversion plans called CNVF0911ARAP, CNVF0911GL, and CNVF0911MISC. For each plan, you remove all conversion programs except the Convert F0911 Base Currency program. You assign these versions to the Convert F0911 Base Currency program for each plan:

- CNV0001 to plan CNVF0911ARAP

- CNV0002 to plan CNVF0911GL
- CNV0003 to plan CNVF0911MISC

12.5.3 Running Multiple Versions of the Convert F0911 Base Currency Program

Access the Work with Batch Versions form.

To run multiple versions of the Convert F0911 Base Currency program (R890911E):

1. Copy version XJDE0001 of the Convert F0911 Base Currency program for each version.
2. Select records that are equal to specific batch types (ICUT) or batch numbers (ICU) in the data selection.

The conversion program processes records faster if the data selection is positive (is equal to) instead of negative (is not equal to).

3. Create a conversion plan for each version of the Convert F0911 Base Currency program.
4. Remove from the Euro Conversion Workbench form (W98413D) all conversion programs except the Convert F0911 Base Currency program for each plan.
5. Assign a version to the Convert F0911 Base Currency program for each plan; you can run only one version of this program for a plan.
6. Run the Convert F0911 Base Currency program for the plan.

Note: This applies to clients who are using JD Edwards EnterpriseOne Job Cost and who run multiple versions of the Convert F0911 Base Currency program.

You must run the F51911 Euro Conversion program (R8951911E) *after* you run the Convert F0911 Base Currency program. Therefore, verify that you do not run the F51911 Euro Conversion program when you run the conversion workbench. Instead, remove the F51911 Euro Conversion program from the Euro Conversion Workbench form and create a separate version for it. This ensures that you convert the records in the Draw Reporting Master table (F51911) after you convert the records in the F0911 table.

12.6 Verifying the Status of the Base Currency Conversion

This section provides an overview of base currency conversion status and discusses how to verify the base currency conversion status.

12.6.1 Understanding Base Currency Conversion Status

After you run the base currency conversion for a plan, you must verify its status. Each conversion program within a plan must have a status of 60 (Installed) for the conversion to have finished successfully. When all conversion programs within a plan have a status of 60, the base currency conversion is complete.

Note: Verify the status of the base currency conversion and complete all remaining tasks in this guide in the test environment first, and then correct any data issues in both the test and production environments. Later, when you are satisfied with the results of the conversion in the test environment, complete all of the tasks again in the production environment and *go live*.

12.6.2 Forms Used to Verify the Status of the Base Currency Conversion

Form Name	FormID	Navigation	Usage
Work with Currency Conversion Plans	W9840EC	In the Windows environment, Advanced Operations (GH9611), Euro Conversion Planner/Workbench	Work with conversion plans.
Euro Conversion Workbench	W98413D	Select a conversion plan on the Work with Currency Conversion Plans form, and then select Conversion Workbench from the Row menu.	Convert companies in a plan to a new base currency.

12.6.3 Verifying the Base Currency Conversion Status

Access the Work with Currency Conversion Plans form.

To verify the status of the base currency conversion:

1. Select Find to view a list of plan names on the Work with Currency Conversion Plans form.
2. Select the conversion plan that you ran and then select Conversion Workbench from the Row menu.
3. Review the Dtl Sts field in the detail area on the Euro Conversion Workbench form.

This field indicates the status of each conversion program.

4. Scroll down several times to review the status of each program in the plan.
5. Depending on the status of the programs, proceed to:
 - Verifying Status When All Programs Have a Status of 60 (Installed).
 - Verifying Status When One or More Programs Have a Status of 50 (Failed).

12.6.3.1 Verifying Status When All Programs Have a Status of 60

If all programs in the plan have a status of 60 (Installed):

1. Click the Next button on the tool bar on the Euro Conversion Workbench form.
This button is activated only if all conversion programs have a status of 60. The system displays the Congratulations! form.
2. Click Finish to complete the base currency conversion.
The system updates the plan status to 60 (Installed).

3. Verify the plan status on the Work with Currency Conversion Plans form.

Note: After reviewing the conversion reports and audit tables, clients with multiple conversion plans must delete the conversion log for a plan before running another plan.

See [Deleting the Conversion Log for a Plan](#).

12.6.3.2 Verifying Status When One or More Programs Have a Status of 50

If one or more programs in the plan have a status of 50 (Failed):

1. Determine what caused the conversion programs to fail and correct the errors.
2. Restore the necessary tables and rerun the conversion programs after correcting the errors identified in the previous step.

See Also:

- [Reviewing the Conversion Log](#).
- [Rerunning a Conversion Program](#).

12.7 Reviewing Base Currency Conversion Reports

This section provides an overview of the base currency conversion reports and discusses how to:

- Review the Table Conversion/Merge Driver report.
- Review the conversion log.
- Review the Table Conversion report.

12.7.1 Understanding Base Currency Conversion Reports

After you verify the status of the base currency conversion, review the reports generated by the conversion before you continue with the conversion process. If a conversion program failed, you must review the reports, correct the errors, and rerun the conversion program.

When you run the Control Table Workbench program (P98413), the system generates:

Report / Log	Description
Table Conversion/Merge Driver report (R98405)	A one-line summary report that indicates whether a conversion program finished normally.
Conversion log	An online view of each conversion program by object (table) name, which indicates whether the conversion finished normally.
Table conversion report	A detailed report that indicates the record and error message for any errors that occurred during the conversion. The conversion program number appears in the upper left corner of this report.

Note: Review the base currency conversion reports and complete all remaining tasks in this guide in the test environment first, and then correct any data issues in both the test and production environments. Later, when you are satisfied with the results of the conversion in the test environment, complete all of the tasks again in the production environment and *go live*.

12.7.2 Reviewing the Table Conversion/Merge Driver Report

System Administration Tools (GH9011), Submitted Reports.

The Table Conversion/Merge Driver report (R98405) lists each conversion program that ran and its status.

Each conversion program on this report has one of these statuses:

- Completed Normally
- Completed with Errors

The system creates one or multiple Table Conversion/Merge Driver reports, based on the following:

- If you convert all tables and run the conversion synchronously from a server, the system creates a separate report for each conversion program and indicates whether it finished normally.
- If you convert selected tables and run the conversion synchronously, the system creates a separate report for each conversion program.

12.7.3 Reviewing the Conversion Log

Access the Work with Currency Conversion Plans form.

The system creates conversion log records and stores them in the Table Conversion - History Log table (F984052). You can review the status of the conversion log records online by plan name, by object (table) name, and so on.

Records in the log have one of these statuses:

- Conversion finished normally
- Conversion finished abnormally

The system creates one log record for each conversion program in a plan, along with the date and time of the conversion. If a conversion program finishes abnormally, another log record is created when you rerun the conversion program. Therefore, multiple log records might exist for a conversion program.

12.7.4 Reviewing the Table Conversion Report

System Administration Tools (GH9011), Submitted Reports.

To review detailed information about a conversion program that finished with errors, use a table conversion report. A table conversion report prints for each table converted. For example, R8974412E is the table conversion report for the Customer / Supplier Balance (A/P and A/R) Worktable (F74412). The table conversion report lists warnings and errors that occurred during the table conversion. Review the warnings and research and correct any errors that appear on the report.

Typically, clients who correct their integrity reports and clean up their tables before the conversion have fewer messages to review and correct on the table conversion reports.

12.7.4.1 Messages on the Table Conversion Report

Some messages on a table conversion report can be readily explained and might not need to be researched, such as messages that are associated with records that originated from an external source.

Other messages, such as minor rounding exceptions, begin with the word *WARNING* and are informational messages that might not require any corrections. The message *WARNING - Amounts Round to Zero* prints on the table conversion report when the conversion rounds a converted amount for a record to zero. For example, if the conversion rounds the converted amount of 1 Portuguese escudo to zero, it prints a warning message on the report. Another message, which is similar in wording but different in meaning is *WARNING - Amounts Converted to Zero*. This message prints on the report when the conversion calculates the new base currency amount and the result is zero.

12.7.4.2 Informational Message

This informational message commonly appears during the conversion of the F0911 table and is caused by slight rounding differences, which are inherent when converting to another base currency:

Informational Message Cause and Solution

Amount must balance to zero	<p>The debit side and credit side of an entry do not balance to zero.</p> <p>This message commonly appears when slight rounding differences are detected during the F0911 conversion. In this instance, the F0911 conversion converts the records. To adjust for most of these rounding differences, run the accounts receivable and accounts payable integrity reports in final mode (a postconversion task) or create manual adjustments after the conversion.</p> <p>If this message corresponds to G type batches that were out of balance before the conversion, you must create a manual adjustment because those batches are out of balance after the conversion.</p> <p>Additionally, this message might appear if an invoice or voucher was not posted and, therefore, no adjusting entry (AE) document was created. Alternatively, it might appear if the document is for budget entries, which do not have to balance. Research the documents that do not balance and determine whether you need to take any action, such as post transactions.</p>
-----------------------------	----------------------------------------------------------------------------------------------------------------------------------------------------------------------------------------------------------------------------------------------------------------------------------------------------------------------------------------------------------------------------------------------------------------------------------------------------------------------------------------------------------------------------------------------------------------------------------------------------------------------------------------------------------------------------------------------------------------------------------------------------------------------------------------------------------------------------------------------------------------------------------------------------------------------------------------------------------------------------------------------------------------------------------------------------------------

12.7.4.3 Error Messages

This table contains examples of error messages that might appear on a table conversion report.

You must correct the errors that are associated with these messages before you rerun the base currency conversion:

Error Message	Cause and Solution
From currency same as to currency	<p>The original base company currency is the same as the currency that you convert to.</p> <p>This error message appears if the base currency of the company that you are trying to convert is the same as the currency to which you are converting.</p> <p>Review the conversion plan and determine the base currency of each company. Verify the currency to which you are converting. The currencies cannot be the same. Correct the plan accordingly.</p>
Currency exchange rate not found	<p>The exchange rate between the original base company currency and the new base currency does not exist in the F0015 table.</p> <p>This error message appears if you did not set up a currency relationship and conversion rate between the original base currency and the new base currency.</p> <p>Set up the currency relationship and exchange rate in the Currency Exchange Rate Entry program (P0015A).</p>
A currency code has been defined for the ledger type in UDC table 09/LT and F0025	<p>This error message appears when you try to convert a currency-specific ledger such as XA, YA, or ZA. (The base currency conversion does not convert currency-specific ledgers.)</p> <p>To convert a particular currency-specific ledger, remove the currency code for the ledger type in the:</p> <ul style="list-style-type: none"> ▪ Special Handling Code field in UDC table 09/LT. ▪ Denominated Currency Code field on the Ledger Type Rules Setup form (W0025FR).

12.8 Reviewing the Conversion Audit Records

This section provides an overview of the conversion audit records and discusses how to review the F0086 table).

12.8.1 Understanding the Conversion Audit Records

After you verify the status of the base currency conversion, review the conversion audit records that the conversion generates before you continue with the conversion process.

For internal purposes, verify that the MIS or IT department writes and prints the necessary reports for the company auditors. For external purposes, verify that any legal audit reports contain the information required by the local or national government.

Audit records provide transaction amounts before and after the base currency conversion and the exchange rate used to calculate the new base currency amount. All conversion programs automatically create audit records for each table and write the records to the F0086 table, unless you prevent the system from creating audit records.

The records in the audit table contain the original currency amount, exchange rate, and new base currency amount. This table is the only audit trail for the base currency conversion. Examine the audit table carefully.

12.8.2 Reviewing the F0086 Table

You can review the F0086 table using the Universal Table Browser (UTB). To do this, sort the contents of the audit table by plan name and converted table or other criteria using the QBE row.

To run a query or batch program over the F0086 table, you need the composite key for each table converted. If you decide to run a batch program, create the report based on the F0086 Audit Report Model program (R0086), which is located on the Setup and Conversion menu (G97UE9A).

See [Composite Keys for JD Edwards EnterpriseOne Systems](#).

Note: Review the conversion audit records and complete all remaining tasks in this guide in the test environment first, and then correct any data issues in both the test and production environments. Later, when you are satisfied with the results of the conversion in the test environment, complete all of the tasks again in the production environment and *go live*.

12.8.2.1 Exchange Rate Fields in the Conversion Audit Table

This table describes how exchange rate fields appear in the F0086 table:

Exchange Rate Field	Description
AUCRR Currency Conversion Exchange Rate	The exchange rate used to convert the original base currency amount to the new base currency. This rate is retrieved from the F0015 table.
AUCRRB Currency Exchange Rate - Before	The exchange rate on the original transaction before the conversion. This rate was either retrieved from the F0015 table or entered manually as an override rate during data entry. If the original transaction was domestic only, this field is blank.
AUCERA Currency Exchange Rate - After	The exchange rate on the original transaction <i>after</i> the conversion. If the original transaction was domestic only, this is the rate used to convert the original domestic amount to the new base currency amount. This rate is retrieved from the F0015 table and is the same as the rate in the AUCRR field. If the original transaction was foreign and the transaction currency is different from the new base company currency, this is a calculated rate between the converted domestic amount and the foreign amount. To derive the calculated rate, the foreign amount is divided by the converted domestic amount. If the original transaction was foreign and the transaction currency is the same as the new base company currency, this field is blank. The transaction is now domestic only.

12.9 Rerunning a Conversion Program

This section provides an overview of repeated runs of a conversion program and discusses how to:

- Rerun a conversion program before updating the F0010 table.
- Rerun a conversion program after updating the F0010 table.

12.9.1 Understanding the Rerun of a Conversion Program

You might need to rerun a conversion program during or after the base currency conversion for several reasons:

- A conversion program fails when you run the Control Table Workbench (P98413).
If this happens, make sure you review the conversion reports and correct the errors before you rerun the conversion program.
- Data problems occur when you review the post-conversion integrity reports.
Make sure you research and correct the data problems before you rerun the conversion program.

Before you rerun a conversion program, determine where you are in the conversion process and whether you have run the last ordered conversion program called Company Currency Codes Conversion (R890010E). This program changes the base currency code for companies in a plan to the new base currency in the F0010 table. If you ran the Company Currency Codes Conversion program, you need to change the new base currency back to the original base currency of the company before you rerun a conversion program.

Note: Rerun conversion programs, if necessary, and complete all remaining tasks in this guide in the test environment first, and then correct any data issues in both the test and production environments. Later, when you are satisfied with the results of the conversion in the test environment, complete all of the tasks again in the production environment and *go live*.

12.9.2 Forms Used to Rerun a Conversion Program

Form Name	FormID	Navigation	Usage
Work with Currency Conversion Plans	W9840EC	In the Windows environment, Advanced Operations (GH9611), Euro Conversion Planner/Workbench	Work with conversion plans.
Euro Conversion Workbench	W98413D	Select a plan on the Work with Currency Conversion Plans form, and then select Conversion Workbench from the Row menu.	Rerun one or more failed conversions.
Work With Companies	W0010C	Organization & Account Setup (G09411), Company Names & Numbers	Work with companies.
Company Setup	W0010B	Select a company on the Work With Companies form.	Revise company information, such as the currency code.

12.9.3 Rerunning a Conversion Program Before Updating the F0010 Table

Access the Work with Currency Conversion Plans form.

Note: Do not reset the status of the failed conversion program on the Euro Conversion Workbench form; leave it as is.

To rerun a conversion program before updating the F0010 table:

1. Select Find to see a list of conversion plans on the Work with Currency Conversion Plans form.
2. Select the plan that contains the conversion program that failed, and then select Conversion Workbench from the Row menu.
3. Complete one of these options to selectively rerun one or more failed conversions on the Euro Conversion Workbench form:
 - Select the record that corresponds to the table and select Convert Selected from the Form menu to convert one table.
 - Press the Control key, select the records that correspond to the tables, and then select Convert Selected from the Form menu to convert several tables

Important: Do not select Convert All from the Form menu to rerun one or more failed conversions. Although the workbench reruns only those programs with a status that is not 60 (Installed), the processing time required is prohibitive.

12.9.4 Rerunning a Conversion Program After Updating the F0010 Table

Access the Work With Companies form.

Important: If you do not complete steps 1–4 in this procedure, be aware that a conversion program might change amounts to zero in a table for all companies in the plan. The currency code in the F0010 table would already be the new base currency, so you would be converting from and to the same currency.

To rerun a conversion program after updating the F0010 table:

1. Select Find to view all companies on the Work With Companies form.
2. Select the company that is associated with the plan and click Select.
3. Select the Currency tab on the Company Setup form.
4. Change the currency code in the Domestic Currency field back to the base currency code *before* the conversion.

For example, if you converted the base currency of a Canadian company to U.S. dollars, you would change the currency code from USD back to CAD.

To rerun a conversion program, complete the remaining steps:

1. Select Setup and Conversion (G97UE9A), Euro Conversion Planner/Workbench in the Windows environment.
2. Select Find to view a list of conversion plans on the Work with Euro Conversions Plans form.
3. Select the plan that contains the conversion program that you need to rerun, and then select Conversion Workbench from the Row menu.
4. Complete one of these options to selectively rerun one or more conversions on the Euro Conversion Workbench form:

- Select the record that corresponds to the table and then select Convert Selected from the Form menu to convert one table.
- Press the Control key, select the records that correspond to the tables, and then select Convert Selected from the Form menu to convert several tables.

Important: Do not select Convert All from the Form menu to rerun one or more failed conversions. Although the workbench reruns only those programs with a status that is not 60 (Installed), the processing time required is prohibitive.

5. Rerun the Company Currency Codes Conversion program (R890010E) to convert the company currency code to the new base currency when you are satisfied with the results.

12.10 Deleting the Conversion Log for a Plan

This section provides an overview of conversion log deletion and discusses how to delete a conversion log.

12.10.1 Understanding Conversion Log Deletion

Deleting the conversion log for a plan clears out the log and all associated log records in the F984052 table so that you can run another plan in the same environment or rerun the same plan without getting warning messages.

You must delete a conversion log for a plan if:

- You have multiple plans to convert in the same environment.
After you run the Control Table Workbench program (P98413) for a plan and verify that it finished successfully, you must delete the conversion log before running the workbench for another plan.
- You decide to start over and run the Control Table Workbench again for the same plan.

If you have an excessive number of programs that failed during the conversion and you decide to run the workbench again, you must delete the conversion log before running the workbench for the plan.

If you do not delete the conversion log and you run the Control Table Workbench again (whether over the same plan or another plan), the Conversion Verification form appears with this warning message for each conversion program in the plan.

Caution: The conversion/merge program for this table has already been processed or is already scheduled to run in this plan. Running it again could produce undesired results.

The system displays this warning message each time the Control Table Workbench or the Table Conversion Planner program (P9840) loads conversion records for a program.

Note: Delete the conversion log for a plan, if applicable, and complete all remaining tasks in this guide in the test environment first, and then correct any data issues in both the test and production environments. Later, when you are satisfied with the results of the conversion in the test environment, complete all of the tasks again in the production environment and *go live*.

12.10.2 Forms Used to Delete the Conversion Log for a Plan

Form Name	FormID	Navigation	Usage
Work with Currency Conversion Plans	W9840EC	In the Windows environment, Advanced Operations (GH9611), Euro Conversion Planner/Workbench	Work with conversion plans.
Euro Conversion Workbench	W98413D	Select a plan on the Work with Currency Conversion Plans form and then select Conversion Workbench from the Row menu.	Rerun conversions and access forms to view logs.
Table Conversion/Merge Log	W984052A	In the Windows environment, Advanced Operations (GH9611), Table Conversion/Merge Log	View the table conversion/merge log.

12.10.3 Deleting a Conversion Log

Access the Work with Currency Conversion Plans form.

To delete the conversion log for a plan:

1. Select Find to view a list of conversion plans on the Work with Currency Conversion Plans form.
2. Select the conversion plan that finished successfully, and then select Conversion Workbench from the Row menu.
The plan status must be 60 (Installed).
3. Select View Log Table from the Form menu on the Euro Conversion Workbench form.
4. Verify that the plan appears in the Plan Name field in the QBE row and select Find on Table Conversion/Merge Log.

The system displays the conversion log records for the plan, which are stored in the F984052 table. These log records are not the same records that appear on the Euro Conversion Workbench form.

5. Select the first record in the detail area to select all conversion log records.
6. Press Shift, scroll to the bottom, select the last record, and then select Delete.
7. Click OK on Confirm Delete.

Running Postconversion Programs

This chapter contains the following topics:

- [Section 13.1, "Changing Plan Exchange Rates for Postconversion Programs"](#)
- [Section 13.2, "Suppressing Audit Records for Postconversion Programs"](#)
- [Section 13.3, "Running Ordered Conversion Programs"](#)
- [Section 13.4, "Converting Multicurrency Intercompany Transactions"](#)
- [Section 13.5, "Running Additional Conversion Programs"](#)

See Also:

- [Understanding Differences Between the Workbench and Postconversion Programs.](#)

13.1 Changing Plan Exchange Rates for Postconversion Programs

This section provides an overview of plan exchange rate revisions and discusses how to change the exchange rate for a plan.

13.1.1 Understanding Plan Exchange Rate Revisions

Before you run an ordered or additional conversion program, you must decide which records you want to convert to the new base currency and what exchange rate to use. Based on that decision, you enter a plan name in the processing option and, if applicable, specify certain criteria in the data selection for the program.

The ordered and additional conversion programs use the plan name to determine:

- The currency to which to convert the records.
- The conversion rate to use when converting the records.

If there is no exchange rate assigned to the plan, the system uses the exchange rate in the F0015 table if there is a company and currency code from on the record that is being converted.

Two postconversion programs — Multicurr Interco Conversion (R890911EB) and Price Variable Conversion (R894075EB) — use the exchange rate in the F0015 table regardless of whether there is an exchange rate on the plan.

Depending on the ordered or additional conversion program that you run and the records that you want to convert, you might need to run a program multiple times for a plan and change the plan exchange rate each time.

Before you run an ordered or additional conversion program, you must also decide whether you want to create audit records for the table that the ordered or additional conversion program converts. To change the plan exchange rate and prevent audit records from being created, you use the Conversion Constants (P0087) and Audit Record Maintenance (P0085E) programs.

13.1.1.1 Example of Running a Postconversion Program Multiple Times for a Plan

The Price by Item Conversion program (R894207EB) is an additional conversion program that converts two amounts in the F4207 table. Assume that at your company, certain price rules correspond to certain currencies, which means that you set up standard price adjustments by currency. To convert records for the different currencies, you run the Price by Item Conversion program for a plan multiple times, entering the plan name in the processing option once and changing the exchange rate for the plan each time that you run the program to coincide with the currency on the records that you convert.

If you set up the conversion plans by currency, simply change the plan name in the processing option each time that you run an ordered or additional conversion program; you do not have to manually change the plan exchange rate.

Note: Change the plan exchange rate, if applicable, and complete all remaining tasks in this guide in the test environment first, and then correct any data issues in both the test and production environments. Later, when you are satisfied with the results of the conversion in the test environment, complete all of the tasks again in the production environment and *go live*.

13.1.2 Forms Used to Change the Plan Exchange Rate

Form Name	FormID	Navigation	Usage
Work with Conversion Plans	W0087B	Setup and Conversion (G97UE9A), Conversion Constants	Work with conversion plans.
Conversion Plan Revisions	W0087C	Select a plan on the Work with Conversion Plans form, and click Select.	Change the exchange rate for a conversion plan.

13.1.3 Changing the Exchange Rate for a Plan

Access the Work with Conversion Plans form.

To change the plan exchange rate:

1. Select Find to view a list of conversion plans on the Work with Conversion Plans form.

The rate in the Exchange Rate field is used by all of the ordered and additional conversion programs, except the Multicurr Interco Conversion (R890911EB) and Price by Item Conversion (R894207EB) programs, to convert amounts to the new base currency. The Multicurr Interco Conversion and Price by Item Conversion programs use the exchange rate in the F0015 table, based on the companies being converted.

2. Select the plan and click Select to change the exchange rate for a specific conversion program.
3. Change the amount in the Exchange Rate field and click OK on the Conversion Plan Revisions form.
4. Verify the new exchange rate on the Work with Conversion Plans form.

13.2 Suppressing Audit Records for Postconversion Programs

This section provides an overview of suppression of audit records and discusses how to prevent audit records from being created for ordered or additional conversion programs.

13.2.1 Understanding Suppression of Audit Records

All ordered and additional conversion programs automatically create audit records for a table and write the records to the F0086 table. If you want the system to create audit records for all tables that the ordered and additional conversion programs convert for a plan, skip the task for *Suppressing Audit Records for Postconversion Programs*. If you do *not* want the system to create audit records, you must complete the steps in the task for *Suppressing Audit Records for Postconversion Programs*.

Depending on the size of the tables to be converted, creating audit records can require a substantial amount of disk space.

Note: Prevent audit records from being created for an ordered or additional conversion program, if applicable, and complete all remaining tasks in this guide in the test environment first, and then correct any data issues in both the test and production environments. Later, when you are satisfied with the results of the conversion in the test environment, complete all of the tasks again in the production environment and *go live*.

See Also:

- [Sizing Impacts on the F0911, F0902, and F0086 Tables.](#)
- [Ordered and Additional Conversion Tables.](#)

13.2.2 Forms Used to Suppress Audit Records for Postconversion Programs

Form Name	FormID	Navigation	Usage
Work with Audit Definitions	W0085EA	Setup and Conversion (G97UE9A), Audit Record Maintenance	Work with audit definitions.

Form Name	FormID	Navigation	Usage
Audit Definition Revisions	W0085EB	Select a plan on the Work with Audit Definitions form, and click Select.	Revise audit records for a plan.

13.2.3 Preventing Audit Records from Being Created for Postconversion Programs

You can prevent audit records from being created for an ordered or additional conversion program.

Access the Work with Audit Definitions form.

To prevent audit records from being created for a postconversion program:

1. Select the plan and click Select.
2. On the Audit Definition Revisions form, change the value in the Audit Record Flag field to **1** for each table in which you do *not* want the system to create audit records.

If the plan does not appear on the Work with Audit Definitions form:

1. Click Add.
2. Complete the Plan Name and File Name fields on the Audit Definition Revisions form.

Enter the table that corresponds to each ordered and additional conversion program that you plan to run.

3. Complete the Audit Record Flag field for each table.
Enter **0** to create an audit record and **1** if you do not want to create an audit record.
4. Click OK.

13.3 Running Ordered Conversion Programs

This section provides an overview of the ordered conversion programs, lists a prerequisite, and discusses how to run the ordered conversion programs.

13.3.1 Understanding Ordered Conversion Programs

After you run the Control Table Workbench program (P98413) and verify that the conversion has successfully finished, you must run the ordered conversion programs. The ordered conversion programs are designed to run separately from the workbench programs so that you can control the exchange rate and the records to convert.

For example, the workbench programs do not convert amounts on records without a currency code, company, or business unit. To convert these amounts, you must run several ordered conversion programs. Alternatively, you can manually modify the records.

Each time you run an ordered conversion program, you specify a plan name in the processing option. The system uses the exchange rate that is assigned to that plan to convert amounts for all ordered conversion programs except the Multicurr Interco Conversion program (R890911EB), which uses the exchange rate in the F0015 table. You also specify which records to convert in the data selection.

Important: Do not run an ordered conversion program multiple times over the same data. Ordered conversion programs convert amounts every time you run them, regardless of whether the amounts have already been converted.

Each ordered conversion program is dependent on the successful completion of one or more other ordered conversion programs, so you must run the programs in the sequence in which they appear on the Ordered Conversion Jobs menu (G97UE90).

The ordered conversion programs are:

- Configuration Management
- Multicurrency Intercompany
- Distribution and Product Data Management
- Company Currency Codes (required)
- Multicurrency Intercompany Post

You must run only the ordered conversion programs that apply to the systems that you use. All clients must run the Company Currency Codes Conversion program (R890010E).

The ordered conversion programs are described in a checklist. The checklist has one check-off (✓) column to indicate that the task is complete.

Note: Run the ordered conversion programs and complete all remaining tasks in this guide in the test environment first, and then correct any data issues in both the test and production environments. Later, when you are satisfied with the results of the conversion in the test environment, complete all of the tasks again in the production environment and *go live*.

13.3.2 Prerequisite

Ensure that the exchange rate that is assigned to the plan is correct in the Conversion Constants program (P0087).

13.3.3 Running the Ordered Conversion Programs

Select Ordered Conversion Jobs (G97UE90), and then select an ordered conversion program.

You must run the ordered conversion programs in the sequence in which they appear on the Ordered Conversion Jobs menu. Each ordered conversion program depends on the successful completion of one or more of the previous ordered conversion programs.

13.3.3.1 Sales Order Management

This checklist discusses ordered conversion programs for the Sales Order Management system:

Ordered Conversion	Program Description	Complete
Assembly Inclusion Conversion (R893293EB)	<p>To convert the price and cost amount fields in the F3293 table, you must run the Assembly Inclusion Conversion program or change the fields manually on the x-rule record. If most of the price and cost fields contain factor values (which use a derived calculation) and not monetary amounts, you can manually change the factor values instead of running this program. Alternatively, if you run this program, manually change the converted factor amount on the x-rule records back to their original value afterwards.</p> <p>The Assembly Inclusion Conversion program converts amounts as follows:</p> <ul style="list-style-type: none"> ■ If rules are established by business unit and the branch/plant on a record corresponds to a company that is designated in a conversion plan, the program converts amounts using the exchange rate from the F0015 table. ■ If rules are not established by business unit, the branch/plant on a record is blank and the program converts amounts using the plan exchange rate that is assigned to a conversion plan, which is stored in the F0087 table. <p>Use the data selection to specify which records to convert. Each time that you run the Assembly Inclusion Conversion program, it converts records with a blank branch/plant. If you run this program multiple times, exclude blank branch/plants in the data selection. Otherwise, amounts without a branch/plant are converted again.</p>	
Rules Table Detail Conversion (R893283EB)	<p>To convert the price amount field in the Rules Table Detail table (F3283), you must run the Rules Table Detail Conversion program or manually change the field on a record.</p> <p>The Rules Table Detail Conversion program converts amounts as follows:</p> <ul style="list-style-type: none"> ■ If rules are established by business unit and the branch/plant on a record corresponds to a company that is designated in a conversion plan, the program converts amounts using the exchange rate from the F0015 table. ■ If rules are not established by business unit, the branch/plant on a record is blank and the program converts amounts using the exchange rate assigned to a conversion plan, which is stored in the F0087 table. <p>Use the data selection to specify which records to convert. Each time that you run the Rules Table Detail Conversion program, it automatically converts records with a blank branch/plant. If you run this program multiple times, exclude blank branch/plants in the data selection. Otherwise, amounts without a branch/plant are converted again.</p>	

13.3.3.2 General Accounting

This checklist discusses the ordered conversion programs for the JD Edwards EnterpriseOne General Accounting system:

Ordered Conversion	Program Description	Complete
Multicurr Interco Conversion (R890911EB)	To convert multicurrency intercompany transactions that are automatically generated by the system, you must run the Multicurr Interco Conversion program one time only and for all plans. See Converting Multicurrency Intercompany Transactions .	
Multicurrency Intercompany Post (R8909801EB)	Prerequisites: Run the Multicurr Interco Conversion program one time only for all plans and run the Company Currency Codes Conversion program one time for each plan. See Converting Multicurrency Intercompany Transactions .	

13.3.3.3 Product Data Management

This checklist discusses the ordered conversion program for the JD Edwards EnterpriseOne Product Data Management system:

Ordered Conversion	Program Description	Complete
Item Cost Components Add-Ons (R8930026EB)	To convert item cost component add-on records, you must run the Item Cost Components Add-Ons conversion program. This program converts the simulated factor, rate amount, or both. It also converts the net added-simulated cost. The simulated values are stored in the Item Cost Component Add-Ons table (F30026). Unlike the other ordered conversion programs, this program has processing options that you use to specify: <ul style="list-style-type: none">Whether to convert the simulated factor, rate amount, or both.Which plan name to use to retrieve the exchange rate. The Item Cost Components Add-Ons conversion program does not convert frozen values. You convert those values when you complete the postconversion tasks and run the Simulate Rollup (R30812) and Frozen Update (R30835) programs.	

13.3.3.4 All Systems (Required)

This checklist discusses the ordered conversion program that applies to all JD Edwards EnterpriseOne systems:

Ordered Conversion	Program Description	Complete
Company Currency Codes Conversion (R890010E)	<p>Prerequisites: Complete all other ordered conversion programs, except Multicurr Interco Conversion Post (R8909801EB), if applicable.</p> <p>You must run the Company Currency Codes Conversion program for each plan. (If you have completed the task for <i>Converting Multicurrency Intercompany Transactions</i>, you already ran the Company Currency Codes Conversion program in step 3 and should not run the program again.) This program changes the existing base currency in the F0010 table to the new base currency for all companies in a conversion plan. To determine the new base currency, this program uses the currency code in the To Currency Code field on the Conversion Plan Revisions form of the Conversion Constants program (P0087).</p> <p>Enter the plan name in the processing option only; do not enter any data selection.</p> <p>Note: Instead of running this conversion program, you can manually change the base currency of a company in the Company Names & Numbers program (P0010).</p>	

13.4 Converting Multicurrency Intercompany Transactions

This section provides overviews of the multicurrency intercompany conversion and the multicurrency intercompany post and discusses how to convert multicurrency intercompany transactions.

13.4.1 Understanding the Multicurrency Intercompany Conversion

If the Allow Multicurrency Intercompany Trans check box is selected in the General Accounting Constants program (P0000), you must run the Multicurr Interco Conversion program (R890911EB).

The base currency conversion does not convert multicurrency intercompany transactions that are automatically generated by the system. To convert these transactions, you run the Multicurr Interco Conversion program one time only for all plans after you have converted all companies. If you run this conversion program multiple times, the system converts all records on a transaction each time, which results in inaccurate amounts.

Unlike other ordered conversion programs, the Multicurr Interco Conversion program can convert multiple currencies at the same time because the program retrieves conversion rates from the F0015 table, based on the companies in the plan that you are converting.

The Multicurr Interco Conversion program converts amounts in the F0911 table for all intercompany transactions in which the base currency of the company associated with the transaction is being converted. To convert these intercompany transactions, the program first locates all AA transactions with **1** in the GLALT1 field (the value **1** indicates that a multicurrency intercompany transaction was automatically generated). It then:

- Converts all transaction amounts on a journal entry if the company on the *first* line (which determines the base currency of the transaction) is the company that you are converting.
- Deletes the corresponding AE (offset) and AM (adjusting) entries for companies that you are not converting.

Note: The Convert F0911 Base Currency conversion program (R890911E), which runs during the base currency conversion, deletes corresponding AE and AM entries for all companies converted. The Multicurr Interco Conversion program, which you run after the base currency conversion, deletes corresponding AE and AM entries only for those companies that are not converted. (The AE and AM entries are re-created later during the post.) Review this example for further clarification.

If the first line of a journal entry is for a CAD company and the second line is for a USD company, this applies:

The Convert F911 Base Currency conversion program deletes the corresponding AE and AM entries for the CAD company (which is being converted).

The Multicurr Interco Conversion program deletes the corresponding AE and AM entries for the USD company (which is not being converted) and:

- Clears the posted code and the GLALT1 field on the original transactions and resets the batch to an approved (unposted) status so that you can post the batch again.
- Prints a report that lists the batches that were reset to an approved (unposted) status.

The Multicurr Interco Conversion program, along with the Multicurrency Interco Conversion Post program (R8909801EB), makes the necessary adjustments to keep the multicurrency intercompany transactions in balance.

13.4.2 Understanding the Multicurrency Intercompany Post

The Multicurr Interco Conversion Post program (R8909801EB) is a version of the General Ledger Post program (R09801) that creates all entries in the F0911 table, including AE offset and AM adjusting entries, based on the new base currency in the F0010 table. However, unlike the General Ledger Post program, the Multicurr Interco Conversion Post program does *not*:

- Post to the F0902 table, which saves valuable processing time.
Instead, it marks the entries as posted so that when you run the Repost Account Ledger program (R099102) later in the base currency conversion process, the system selects entries and posts them to the F0902 table.
- Create reversing entries.

To determine the exchange rate, the Multicurr Interco Conversion Post program uses the historical date (HDGJ), if applicable, or the general ledger date (DGJ). The program marks all entries as posted, even though they are not actually posted, so that when you run the Repost Account Ledger program later in the conversion process, the system selects the entries and updates them in the F0902 table.

Note: The Multicurr Interco Conversion Post program does not convert a transaction if the account or business unit was changed from a blank to a nonblank posting edit code *after* the original transaction was posted. This applies only to posting edit codes that were originally blank and have since changed to a nonblank value such as **I** (inactive), **M** (machine-generated), or **N** (nonposting).

13.4.2.1 Multicurrency Intercompany Post Report

The report produced by the Multicurr Interco Conversion Post program:

- Prints batches that posted successfully.
- Prints batches that are in error, along with a description of the error message at the end of the report.

You can also review the workflow messages to see information about batches that are in error.

- Inserts a page break before each new batch. The page heading for each batch clearly indicates whether the batch is in error.
- Prints batches that are out of balance and the entries and multicurrency intercompany adjustments that the system automatically created for the out-of-balance batches.

Out-of-balance batches appear consecutively on the report.

Before the Multicurr Interco Conversion Post program finishes processing, it deletes any entries that the system automatically creates so that only the original transactions remain.

- Mixes posted and unposted batches on the report.

13.4.3 Converting Multicurrency Intercompany Transactions

If the company that you are converting to a new base currency has intercompany transactions, you must complete these steps to successfully convert the multicurrency intercompany transactions.

To convert multicurrency intercompany transactions:

1. Verify that all companies and all plans have been converted successfully.
2. Select and run the Multicurr Interco Conversion program (R890911EB) from the Ordered Conversion Jobs menu (G97UE90). Do *not* run this program multiple times.
3. Select and run the Company Currency Codes Conversion program (R890010E), one time for each plan, from the Ordered Conversion Jobs menu (G97UE90).

This program updates the base currency code in the F0010 table for all companies in a plan.

4. Review the intercompany accounts for any manual multicurrency transactions.

These transactions are converted when you run the Convert F0911 Base Currency conversion program (R890911E), which is part of the base currency conversion; however, you must verify and, if necessary, correct any amounts.

5. Select Company Names & Numbers from the Organization & Account Setup menu (G09411).

In the Company Names & Numbers program (P0010), reset the fiscal period and year for accounts receivable, accounts payable, and general ledger so that you can post to prior years.

6. Use the report generated by the Multicurr Interco Conversion program (step 2) to identify the different batch types that you need to post.
7. Select Multicurr Interco Conversion Post (R8909801EB) from the Ordered Conversion Jobs menu (G97UE90).

Designate the batch type in the processing option and run this post separately for each batch type that you identified in the previous step.

8. Review the report created by the Multicurr Interco Conversion Post program.

If all batches posted, continue to step 12. If some batches did not post, review the following to determine the cause:

- Batch is out of balance.

Slight rounding differences occur when the Multicurr Intercompany Conversion program converts transactions such as invoices and vouchers that do not have an associated F0911 transaction to balance to. The rounding differences, which are typically less than a cent, cause a batch to be out of balance and, as a result, the batch does not post. Continue to step 9.

- Posting edit code on an account or business unit changed after the original transaction was posted.

If you changed the original posting edit code on an account or business unit from a blank to a non-blank value *after* you posted the original transaction, the Multicurrency Intercompany Post does not post the batch. Continue to step 10.

9. Complete one of the following steps for out-of-balance batches:

- To correct an out-of-balance batch, review the batch and revise the amount of the entry for each document that is out of balance.

Approve the batch and rerun the Multicurr Interco Conversion Post program.

- To correct an out-of-balance batch, create a one-sided adjustment at the document level or at the batch level.

For each batch, remember to set the option on the Batch Overrides form of the General Journal Review program (P0011) that enables you to post an out-of-balance batch. Approve the batch and rerun the Multicurr Interco Conversion Post program.

10. To post out-of-balance batches, set the option on the Batch Overrides form that enables you to post an out-of-balance batch.

Approve the batch and rerun the Multicurr Interco Conversion Post program. After you rerun the post, create a final adjustment to balance all batches or, if applicable, run an integrity report that creates the final adjustment. Remember to set the post out-of-balance option for each batch and post the final adjustments.

11. Change the posting edit code back to blank on the account or business unit.

Approve the batch and rerun the Multicurr Interco Conversion Post program. After you rerun this program, change the posting edit code back to the previous value.

12. Select Company Names & Numbers from the Organization & Account Setup menu (G09411).

In the Company Names & Numbers program, reset the fiscal period and year back to their original values.

13.5 Running Additional Conversion Programs

This section provides overviews of additional conversion programs and additional conversion program checklists, lists prerequisites, and discusses how to run additional conversion programs.

13.5.1 Understanding Additional Conversion Programs

After you run and successfully complete the conversion tasks and the ordered conversion programs, you must run the additional conversion programs. The additional conversion programs are designed to run separately from the base currency conversion so that you can control the exchange rate and the records to convert.

For example, the conversion workbench does not convert amounts on records if certain fields are not in a table or if certain values on a record are invalid or blank. To convert these amounts, you must run several additional conversion programs. If records do not include a company or business unit, the additional conversion programs assume that the associated amounts are in the domestic currency of the company.

Each time you run an additional conversion program, you specify a conversion plan name in the processing option. The additional conversion program uses the exchange rate assigned to that plan to convert amounts for all additional conversion programs except the Price Variable Conversion program (R894075EB), which uses the exchange rate from the F0015 table. Some of the additional conversion programs also have a processing option that enables you to select the from currency code in which to convert records. For all additional conversion programs, you can also use data selection to specify records to convert.

Important: Do not run an additional conversion program multiple times over the same data. The additional conversion programs convert amounts every time you run them, regardless of whether the amounts have already been converted.

The additional conversion programs are for these JD Edwards EnterpriseOne systems from Oracle:

- Localization
- Expense Management
- Real Estate Management
- Customer Relationship Management
- Sales Order Management
- Advanced Pricing
- Procurement
- Grower Management
- Operational Sourcing
- Blend Management

- Agreement Management
- Advanced Transportation Management
- Service Billing and Contract Billing
- Equipment and Plant Management
- Product Data Management
- Contract Management
- Stock Valuation

Run only the additional conversion programs that apply to the systems that you use.

The additional conversion programs are described in a checklist. The checklist has one check-off (✓) column to indicate that the task is complete.

Note: Run the additional conversion programs and complete all remaining tasks in this guide in the test environment first, correcting any data issues in both the test and production environments. Later, when you are satisfied with the results of the conversion in the test environment, complete all of the tasks again in the production environment and *go live*.

13.5.2 Prerequisites

Before you complete the tasks in this section:

- Make sure that you successfully ran the Company Currency Codes Conversion program (R890010E), which updates the currency code for the companies in a plan to the new base currency.

You can verify the new currency codes using the Company Names & Numbers program (P0010).

- Ensure that the exchange rate assigned to the conversion plan is correct.

If necessary, change the rate using the Conversion Plan Revisions program (P0087).

13.5.3 Running the Additional Conversion Programs

You must run additional conversion programs for the systems that you use.

All additional conversion programs are available as of release Xe, unless noted otherwise.

Select Additional Conversion Jobs (G97UE901), and then select an additional conversion program.

13.5.3.1 Localization

This checklist discusses the additional conversion program for the JD Edwards EnterpriseOne Localization system, release 8.11 and above:

Additional Conversion	Program Description	Complete
Convert F76V4581/F76V4583 Base Currency (R8976V6E)	<p>This program recalculates the following amounts in the Withholding Historical (F76V4581) and Withholding I.S.L.R. Fee 2 (F76V4583) tables to the currency code of the conversion plan specified in the processing option, based on the previously converted Gross Amount and Non-Taxable Amount fields in the Accounts Payable Ledger table (F0411):</p> <ul style="list-style-type: none"> ■ Base Amount Subject to W/T (IRBI) ■ Foreign Base Amount Subject to W/T (IRBF) ■ Withholding Tax Amount (IRRI) ■ Foreign Withholding Tax Amount (IRRF) ■ Amount - ICMS Reduced Taxable (BBIR) ■ User Reserved Amount (URAT) 	

13.5.3.2 Expense Management

This checklist discusses the additional conversion programs for the JD Edwards EnterpriseOne Expense Management system:

Additional Conversion	Program Description	Complete
Credit Card Information Currency Conversion (R890075EB)	<p>If the currency code on the credit card record is the same as the from currency specified in a processing option, this program converts the Currency Code field (CRCRCY) in the Credit Card Information table (F0075) to the currency code of the conversion plan specified in a processing option.</p> <p>There are no amounts stored in the F0075; therefore, this program does not write audit records to the F0086 table.</p>	
Policy Edit Rules Currency Conversion (R8909E108E)	<p>If the currency code on the policy is the same as the from currency specified in a processing option, this program converts the Policy Currency field (POLCRCY) in the Policy Edit Rules table (F09E108) to the currency code of the conversion plan specified in the other processing option. This program converts amounts in these fields:</p> <ul style="list-style-type: none"> ■ Audit Amount (AUDITAMT) ■ Receipt Amount (DOMRCTAM) ■ Daily Allowance (DLYALLOW) 	
Credit Card Transaction Currency Conversion (R8909E150E)	<p>If the currency code on the transaction is the same as the from currency specified in a processing option, this program converts the Expense Currency (EXPCRCY) or Build Currency Code (BILLCRCY) field in the Credit Card Transaction Interface table (F09E150) to the currency code of the conversion plan specified in the other processing option. This program converts amounts in these fields:</p> <ul style="list-style-type: none"> ■ Expense Amount (EXPAMT) ■ Build Amount (BILLAMT) <p>The conversion program recalculates the rate in the Exchange Rate field (CRR) if the expense currency is not the same as the build currency.</p>	

Additional Conversion	Program Description	Complete
Employee Profile Definition Currency Conversion (R8920103EB)	<p>If the currency code on the employee record is the same as the from currency specified in a processing option, this program converts the Reimbursement Currency (REIMCRCY) or Credit Card Reimbursement Currency (CCRCRCY) field in the Employee Profile Definition table (F20103) to the currency code of the conversion plan specified in the other processing option.</p> <p>There are no amounts stored in the F20103 table; therefore, this program does not write audit records to the F0086 table.</p>	
Expense Report Group Profiles Currency Conversion (R8920104EB)	<p>If the currency code on the group profile record is the same as the from currency specified in a processing option, this program converts the Reimbursement Currency (REIMCRCY) or Credit Card Reimbursement Currency (CCRCRCY) field in the Expense Report Group Profiles table (F20104) to the currency code of the conversion plan specified in the other processing option.</p> <p>There are no amounts stored in the F20104; therefore, this program does not write audit records to the F0086 table.</p>	

Additional Conversion	Program Description	Complete
Expense Report Currency Conversion (R8920111EB)	<p data-bbox="634 233 1203 390">If the currency code on the expense report is the same as the from currency specified in a processing option, this program converts currency and amount fields in the tables indicated to the currency code of the conversion plan specified in the other processing option:</p> <ul data-bbox="634 405 1203 932" style="list-style-type: none"> <li data-bbox="634 405 1203 483">■ Currency Code From (CRCD) and Foreign Expense Amount (EXPFAMT) in the Expense Report Detail table (F20112). <li data-bbox="634 497 1203 627">■ Reimbursement Currency (REIMCRCY) and Total Expense (TOTEXP), Reimbursement Total (REIMBTOT), Non-billable Total (NBILLTOT), and Cash Advance (CASHADV) in the Expense Report Header table (F20111). <li data-bbox="634 642 1203 743">■ Reimbursement Currency (REIMCRCY) and Domestic Expense Amount (EXPDAMT) and Reimbursable Amount (REIMAMT) in the F20112 table. <li data-bbox="634 758 1203 835">■ Credit Card Reimbursement (CCRCRCY) and Credit Card Reimbursement Amount (CCREAMT) in the F20111 table. <li data-bbox="634 850 1203 932">■ Currency Code To (CRDC) in the F20112 table. This field corresponds to the currency code of the company and has no associated amounts. <p data-bbox="634 947 1203 1077">This additional conversion program divides the Foreign Expense Amount (EXPFAMT) by the number of units to calculate the rate in the RATE1 field in the F20112 table. This program also updates the exchange rate in the F20112 table as follows:</p> <ul data-bbox="634 1092 1203 1392" style="list-style-type: none"> <li data-bbox="634 1092 1203 1249">■ If a foreign currency transaction becomes a domestic currency transaction after the conversion, updates the exchange rate in the CRR field to 1 between the Currency Code From (CRCD) and Reimbursement Currency (REIMCRCY). <li data-bbox="634 1264 1203 1392">■ If the Currency Code From (CRCD) or Reimbursement Currency (REIMCRCY) for a foreign currency transaction changes after the conversion, recalculates an exchange rate in the CRR field. 	

13.5.3.3 Real Estate Management and Advanced Real Estate

This checklist discusses the additional conversion programs for the JD Edwards EnterpriseOne Real Estate Management system:

Additional Conversion	Program Description	Complete
Tenant/Lease Master Euro Conversion (R891501BE)	<p data-bbox="634 1646 1187 1803">If the from currency code specified in a processing option is different from the currency code of the conversion plan specified in the other processing option, this program converts amounts in the Tenant/Lease Master table (F1501) for the following fields:</p> <ul data-bbox="634 1818 1003 1879" style="list-style-type: none"> <li data-bbox="634 1818 1003 1848">■ Amount – Last Applied (ALP) <li data-bbox="634 1862 1003 1879">■ Total Dollars (TOTD) 	

Additional Conversion	Program Description	Complete
Revenue Fee Generation History – Euro Conversion (R891505HEB)	<p>This program converts amounts for the following fields in the Revenue Fee Generation History table (F1505H), based on the currency code of the conversion plan specified in the processing option:</p> <ul style="list-style-type: none"> ■ Amount – Billing (AMTB) ■ Amount – Paid (APD) 	
A/R Fee Interest – Euro Conversion (R891525BE)	<p>This program converts amounts for the following fields in the A/R Fee Interest table (F1525), based on the currency code of the conversion plan specified in the processing option:</p> <ul style="list-style-type: none"> ■ Amount – Gross (AG) ■ Current Maximum (CMXA) ■ History Maximum (HMXA) 	
Expense Participation Class Adjustment – Euro Conversion (R891531EB)	<p>This program converts amounts for the Class Adjustment Amount field (CLAA) in the Expense Participation Class Adjustment table (F1531), based on the currency code of the conversion plan specified in the processing option.</p>	
Legal Clause Amounts Currency Conversion (R8915703EB)	<p>Release 8.0 and above.</p> <p>If the from currency code specified in a processing option is different from the currency code of the conversion plan specified in the other processing option, this program converts the Amount Gross field (AG) in the Legal Clause Amounts table (F15703). The AG field, which is a user-defined amount type, might not contain a currency amount. Therefore, you can specify in a processing option which Amount Type (TYAM) from UDC table 15/TA to convert.</p>	
AREF Building Constants Models Currency Conversion (R89151001E)	<p>Release 8.10, and 8.11 SP1 and above. If the from currency code specified in a processing option is different from the currency code of the conversion plan specified in the other processing option, this program converts the following amount fields in the AREF Building Constants Models table (F15L1001):</p> <ul style="list-style-type: none"> ■ Initial Purchase Price (AIPP) ■ Selling Cost Amount (ASCA) ■ NPV Amount (ANPV) ■ Building Sales Price (ABSP) ■ Net Proceeds from Sale (NPFS) ■ Stabilized Net Operating Income (ANOI) ■ Dollars – Minimum (MIND) ■ Dollars – Maximum (DMAX) <p>Currently, only the MIND and DMAX fields are used by the system. The other fields are converted, but are for future use.</p>	

Additional Conversion	Program Description	Complete
Building E.P. Caps Currency Conversion (R8915151EB)	<p>Release 9.0. If the from currency code specified in a processing option is different from the currency code of the conversion plan specified in the other processing option, this program converts the following fields in the Building E.P. Caps table (F15151):</p> <ul style="list-style-type: none"> ■ Cap Basis Amount (CAPBASA) ■ Cap Floor (CAPFLOR) ■ Cap Ceiling (CAPCEIL) ■ Cap Fixed Amount (CAPFIXED) 	
Lease E.P. Caps Currency Conversion (R8915152EB)	<p>Release 9.0. If the from currency code specified in a processing option is different from the currency code of the conversion plan specified in the other processing option, this program converts the following fields in the Lease E.P. Caps table (F15152):</p> <ul style="list-style-type: none"> ■ Cap Basis Amount (CAPBASA) ■ Cap Floor (CAPFLOR) ■ Cap Ceiling (CAPCEIL) ■ Cap Fixed Amount (CAPFIXED) 	
Tenant Account Exclusions Currency Conversion (R891533BEB)	<p>Release 9.0. If the from currency code specified in a processing option is different from the currency code of the conversion plan specified in the other processing option, this program converts the following fields in the Tenant Account Exclusions table (F1533B):</p> <ul style="list-style-type: none"> ■ Adjustment Base (ADJB) ■ Exclusion Amount (IOEA) 	
EP Class Adjustments Audit File Currency Conversion (R891539CEB)	<p>Release 9.0. If the from currency code specified in a processing option is different from the currency code of the conversion plan specified in the other processing option, this program converts the following fields in the EP Billing Class Adjustments Audit File (F1539C):</p> <ul style="list-style-type: none"> ■ EP Tenant Class Exposure (CLSX) ■ Class Common Adjustment Amount (COMADJ) ■ Class Adjustment Amount (CLAA) ■ Class Adjustment Amount 2 (CAA2) 	
EP Adj Factor Lease Audit File Currency Conversion (R891539FLE)	<p>Release 9.0. If the from currency code specified in a processing option is different from the currency code of the conversion plan specified in the other processing option, this program converts the following fields in the EP Billing Adj Factor Lease Audit table (F1539FL):</p> <ul style="list-style-type: none"> ■ Prorated EP Class Exposure (PCLSX) ■ Class Adjustment Factor Amount (CLAFAMT) 	

13.5.3.4 Customer Relationship Management

This checklist discusses the additional conversion program for the JD Edwards EnterpriseOne Customer Relationship Management system, release 8.11 and above:

Additional Conversion	Program Description	Complete
Competitor-Venezuela Conversion (R89CA060EB)	If the currency code on the record in the Competitor table (F90CA060) is the same as the from currency specified in a processing option, this program converts the Annual Rev Currency Code (ARCRCO) and Annual Revenues (ANNREV) fields in the F90CA060 table to the currency code of the conversion plan specified in the other processing option.	
Convert F90CB020/F90CB02I Base Currency (R890CB021E)	<p>If the currency code on the record in the Opportunity table (F90CB020) is the same as the from currency specified in a processing option, this program converts the Currency Code – From (CRCD), Budget Amount (BDAMT), Line Item Total (LITOT), and Potential Amount (PTAMT) fields in the F90CB020 table to the currency code of the conversion plan specified in the other processing option.</p> <p>This program also selects related records in the Opportunity Item table (F90CB02I) and converts these fields:</p> <ul style="list-style-type: none"> ▪ Price Currency Code (PRCRCD) ▪ Total Item Cost Currency Code (TICRCD) ▪ Price (PCE) ▪ Total Item Price (TITMPR) 	
Convert F90CB02M Base Currency (R890CB02ME)	If the currency code on the record in the Cost table (F90CB02M) is the same as the from currency specified in a processing option, this program converts the Currency Code – From (CRCD) and Total Expense (TTLEXP) fields to the currency code of the conversion plan specified in the other processing option.	
CRM Forecast Currency Conversion (R8990CB06E)	<p>If the currency code on the forecast record is the same as the from currency specified in a processing option, this program converts currency code and amount fields in the tables indicated to the currency code of the conversion plan specified in the other processing option:</p> <ul style="list-style-type: none"> ▪ Forecast (F90CB060): Revenue Currency Code (REVCRCO), Override Currency Code (ORCVRCO), Revenue (REVENUE), Revenue Total (REVLITOT), Override Revenue (OVRDREV) ▪ Opportunity For Forecast (F90CB06B): Currency Code (CRCD), Budget Amount (BDAMT), Potential Amount (PTAMT), Line Item Total (LITOT) ▪ Opportunity Item For Forecast (F90CB06C): Price Currency Code (PRCRCD), Price (PCE), Total Item Price (TITMPR) 	

13.5.3.5 Sales Order Management

This information applies to the additional conversion programs for the JD Edwards EnterpriseOne Sales Order Management system:

- If the domestic amounts for the records are in the same currency, enter the plan name that corresponds to that particular currency in the processing option, specify

all records in the data selection, and run the additional conversion program one time only.

- If the domestic amounts for the records are in multiple currencies, determine which orders represent a particular currency.

Then do one of the following:

- Enter the plan name that corresponds to a particular currency in the processing option, specify the records to convert in the data selection, and run this program separately for each currency.
- Modify selected records manually.

This checklist discusses the additional conversion programs for the JD Edwards EnterpriseOne Sales Order Management system:

Additional Conversion	Program Description	Complete
Commission Const. Conversion (R8942004EB)	For clients who use the commission-related features. This program converts the fixed cost and minimum gross margin amounts in the Commission Constants File table (F42004) to the currency code of the conversion plan specified in the processing option. A currency code is not stored in this table.	
Price by Item Conversion (R894207EB)	For clients who use the standard price adjustment features. This program converts the override list price and related price amounts in the PF4207 table to the currency code of the conversion plan specified in the processing option. The system does not update the currency code in this table.	
Batch Receiver Header/Detail Conversion (R894001ZEB)	For clients who have unprocessed batch records. This program converts amounts on unprocessed orders without a business unit to the currency code of the conversion plan specified in the processing option: <ul style="list-style-type: none"> ■ Converts the order total and total cost amounts in the F4001Z table. ■ Converts the unit price, unit cost, extended price, extended cost, and unit list price amounts in the Batch Receiver File - Order Details table (F4011Z). 	
EDI Purchase Order Header/Detail Conv (R8947011EB)	For clients who have unprocessed inbound EDI transactions for purchase orders. This program converts amounts on unprocessed orders without a business unit to the currency code of the conversion plan specified in the processing option: <ul style="list-style-type: none"> ■ Converts the order total and total cost amounts in the F47011 table. ■ Converts the unit price, unit cost, extended price, extended cost, and unit list price amounts in the F47012 table. 	
EDI Request for Quote Conversion (R8947091EB)	For clients who use the EDI Request for Quote Inbound or the EDI Request for Quote Edit/Create features. This program converts amounts on unprocessed orders without a business unit to the currency code of the conversion plan specified in the processing option: <ul style="list-style-type: none"> ■ Converts the order total and total cost amounts in the F47091 table. ■ Converts the unit price, unit cost, extended price, extended cost, and unit list price amounts in the F47092 table. 	

13.5.3.6 Advanced Pricing

This checklist discusses the additional conversion program for the JD Edwards EnterpriseOne Advanced Pricing system:

Additional Conversion	Program Description	Complete
Price Variable Conversion (R894075EB)	<p>For clients who use the price variable feature. This program converts the Unit Price amount in the Price Variable Table (F4075). The F4075 table, unlike the tables for other additional conversion programs, contains a currency code. This program retrieves exchange rates from the F0015 table, which means that you can convert multiple currencies at the same time. It also updates the currency code in the table with the new base currency code.</p> <p>Specify the records to convert by currency code or price variable in the data selection and run this program.</p>	

13.5.3.7 Procurement

Two of the additional conversion programs for the JD Edwards EnterpriseOne Procurement system—R894322E and R8941291E—have two versions:

- Version 1 (XJDE0001) runs during the base currency conversion and converts records with a branch/plant and company.
Do not run this version.
- Version 2 (XJDE0002) is the additional conversion program that you must run to convert records without a branch/plant or company.

Alternatively, you can create a new version and run it to convert these records.

This information applies to the additional conversion programs R894322E and R8941291E:

- If the domestic amounts for the unprocessed orders are in the same currency, enter the plan name that corresponds to that particular currency in the processing option, specify all records in the data selection, and run the additional conversion program one time only.
- If the domestic amounts for the unprocessed orders are in multiple currencies, determine which orders represent a particular currency.

Then do one of the following:

- Enter the plan name that corresponds to a particular currency in the processing option, specify the records to convert in the data selection, and run this program separately for each currency.
- Modify selected records manually.

This checklist discusses the additional conversion programs for the JD Edwards EnterpriseOne Procurement system:

Additional Conversion	Program Description	Complete
Tolerance Rules Conversion (R894322E)	This program converts amounts on records without a company. Do not run this program if the tolerance rules are based only on percentages. This program converts the unit price tolerance and extended tolerance amounts in the Purchasing Tolerance Rules table (F4322) to the currency code of the conversion plan specified in the processing option.	
Item Cost Comp. Conversion (R8941291E)	This program converts amounts on records without a branch/plant. It converts the cost add-on amount, freight add-on rate, and volume add-on rate amounts in the Item Cost Components table (F41291) to the currency code of the conversion plan specified in the processing option.	
Shopping Cart Detail (R8943E20EB)	If the currency code (CRDC) for the shopping cart detail is the same as the from currency specified in a processing option, this program converts the Unit Cost (PRRC), Extended Price (AEXP), Taxable Amount (ATXA), Tax Amount (STAM), and Shipping Charge Amount (SCAMT) fields in the Shopping Cart Detail table (F43E20) to the currency code of the conversion plan specified in the other processing option.	

13.5.3.8 Grower Management

This checklist discusses the additional conversion program for the JD Edwards EnterpriseOne Grower Management system, release 8.12 and above:

Additional Conversion	Program Description
F40G02 Currency Conversion (R8940G02EB)	If the currency code (CRCD) for the grower block is the same as the from currency specified in a processing option, this program converts the Grower Default Price field (GPRC) in the Grower Block table (F40G02) to the currency code of the conversion plan specified in the other processing option.
F40G03 Currency Conversion (R8940G03EB)	If the currency code (CRCD) for the grower harvest is the same as the from currency specified in a processing option, this program converts the following fields in the Grower Harvest table (F40G03) to the currency code of the conversion plan specified in the other processing option: <ul style="list-style-type: none"> ■ Grower Default Price (GPRC) ■ Operational Cost Harvest (HACOST) ■ Cost per Quantity UOM (COSTQTY) ■ Cost per Area UOM (CSTAREA)
F40G032 Currency Conversion (R8940G032E)	If the currency code (CRCD) for the freeze detail is the same as the from currency specified in a processing option, this program converts the Freeze Unit Price field (FRZPRRC) in the Harvest Estimate Freeze Detail table (F40G032) to the currency code of the conversion plan specified in the other processing option.

13.5.3.9 Operational Sourcing

This checklist discusses the additional conversion program for the JD Edwards EnterpriseOne Operational Sourcing system, release 8.12 and above:

Additional Conversion	Program Description
Currency Conversion for table F43Q60 (R8943Q60E)	This program converts amounts the Worst Amount (WSAMT) and Best Amount (BESTAMT) in the Bid Questions table (F43Q60), based on the currency code of the conversion plan specified in the processing option.

13.5.3.10 Blend Management

This checklist discusses the additional conversion program for the JD Edwards EnterpriseOne Blend Management system, release 8.12 and above:

Additional Conversion	Program Description
F31B211 Currency Conversion (R8931B211E)	This program converts the Unit Cost Amount field (UNCS) in the Cost Groups Detail table (F31B211) to the currency code of the conversion plan specified in the processing option.
F31B31C Currency Conversion (R8931B31CE)	This program converts the Unit Cost Amount (UNCS) and Amount (AA) fields in the Blend Lot Costs table (F31B31C) to the currency code of the conversion plan specified in the processing option.
F31B66 Currency Conversion (R8931B66EB)	This program converts the Unit Cost Amount (UNCS), Amount (AA), Standard Unit Cost Amount (STUNCS), and Standard Cost Total Amount (STDAA) fields in the Blend Transactions table (F31B66) to the currency code of the conversion plan specified in the processing option.

13.5.3.11 Agreement Management

The additional conversion program for the JD Edwards EnterpriseOne Agreement Management system converts the currency code for records in the Agreement Quantities table (F38011). This program does not run during the base currency conversion because most clients do not want to convert the currency code on all agreement records.

You can manually modify agreement records; however, the advantage of running the additional conversion program is that it automatically updates records that are associated with the F38011 record in five other Agreement Management tables.

This checklist discusses the additional conversion program for the Agreement Management system:

Additional Conversion	Program Description	Complete
Distribution Contract Quantities (R8938011E)	<p>This program converts the currency code in the F38011 table on records with a business unit. The system uses the business unit to retrieve the correct exchange rate when it calculates amounts on the associated records.</p> <p>When no errors exist, the conversion program updates currency codes, amounts, or both to the currency code of the conversion plan specified in the processing option for all associated records in these tables:</p> <ul style="list-style-type: none"> ■ Product Source/Destination Master (F38012). ■ Agreement Quantities Schedule (F38013). ■ Agreement Formulas and Factors (F38014). ■ Agreements Transaction Ledger (F38111). ■ Agreements Committed Quantities (F38112). 	

13.5.3.12 Advanced Transportation Management

The additional conversion programs for the JD Edwards EnterpriseOne Advanced Transportation Management system have an additional processing option that enables you to either convert the records or bypass converting them.

This checklist discusses the additional conversion programs for the JD Edwards EnterpriseOne Advanced Transportation Management system:

Additional Conversion	Program Description	Complete
Routing Entries Conversion (R894950EB)	This program converts freight rate amounts on domestic-only transactions in the Routing Entries table (F4950) to the currency code of the conversion plan specified in the processing option. It converts the Freight Rate and Currency Code From fields, based on the route number.	
Rate Detail Conversion (R894972EB)	This program converts freight rate amounts on domestic-only transactions in the Rate Detail table (F4972) to the currency code of the conversion plan specified in the processing option. It converts the Freight Rate and Currency Code From fields based on the unique internal key ID.	
Spot Quote Detail Conversion (R8949721EB)	This program converts freight rate amounts on domestic-only transactions in the Spot Quote Detail table (F49721) to the currency code of the conversion plan specified in the processing option. It converts the Freight Rate and Currency Code From fields based on the rate name, shipment number, routing step number, cost center, load number, and delivery number.	
Rate Structure Definition Conversion (R894973EB)	This program converts monetary lookup values on domestic-only transactions in the Rate Structure Definition table (F4973) to the currency code of the conversion plan specified in the processing option. It converts the Lookup From Value and Lookup To Value fields for records with a lookup type of B, C, F, or S only.	
Rate Parameters Conversion (R894977EB)	This program converts amounts on domestic-only transactions in the Rate Parameters table (F4977) to the currency code of the conversion plan specified in the processing option for these fields: <ul style="list-style-type: none">■ Base Charge■ Minimum Charge■ Maximum Charge■ Minimum Package Charge■ Oversize Package Charge	
Customer Freight Conversion (R8949332EB)	This program converts amounts on domestic-only transactions in the Preference Profile - Customer Freight table (F40332) to the currency code of the conversion plan specified in the processing option for these fields: <ul style="list-style-type: none">■ Extended Price From■ Extended Price Through	

13.5.3.13 Service Billing and Contract Billing

This checklist discusses the additional conversion programs for the JD Edwards EnterpriseOne Service Billing and JD Edwards EnterpriseOne Contract Billing systems:

Additional Conversion	Program Description	Complete
Invoice Summary Table Conversion (R894822EB)	This program converts and rebuilds the F4822 table to the currency code of the conversion plan specified in the processing option, based on the converted F4812H table.	
Rebuild Invoice Summary Access Table (R8948520EB)	This program rebuilds the Invoice Summary Access table (F48520) to the currency code of the conversion plan specified in the processing option, based on the F4812H table. Use the data selection to select the same companies that you converted during the base currency conversion.	
Billing Rate/Markup - Conversion for Euro (R8948096E)	If the currency code on the record in the Billing Rate / Mark up table (F48096) is the same as the from currency specified in the processing option, this program converts the Currency Code From (CRCD) and Amount (AA) fields to the currency code of the conversion plan specified in the processing option.	
Component Table Detail Currency Conversion (R894861E)	If the currency code on the record in the Component Table Detail (F4861) is the same as the from currency specified in the processing option, this program converts the Currency Code From field (CRCD) to the currency code of the conversion plan specified in the other processing option.	
Burden Rates - Currency Conversion (R8948S85E)	Release 8.11 and above. If the currency code on the record in the Burden Rates table (F48S85) is the same as the from currency specified in a processing option, this program converts the Currency Code From field (CRCD) to the currency code of the conversion plan specified in the other processing option.	
Contract Master/Detail Table Conversion (R895202EB)	This program restates amounts to the currency code of the conversion plan specified in the processing option in these tables: <ul style="list-style-type: none"> ■ Contract Master (F5201) ■ Contract Billing Line Detail (F5202) ■ Fee Billing Line Cross Reference Details (F5213). ■ Government Contract Modification (F52G01M) If you decide to create new contracts instead of restating amounts, close the existing contracts and enter new ones with the negotiated amount in the new base currency.	
ACRN Detail - Conversion for Euro (R8952G05E) and ACRN History - Conversion for Euro (R8952G05HE)	Release 9.0. If the currency code on the records in the ACRN Detail (F52G05) and ACRN History (F52G05H) tables is the same as the from currency specified in a processing option, these two programs convert the following fields to the currency code of the conversion plan specified in the other processing option: <ul style="list-style-type: none"> ■ Funded Amount (FNDAM) ■ Amount Current Billed (CBAM) ■ Cumulative Billed Amount (CBLT) ■ Currency Code From (CRCD) ■ Foreign Funded Amount (FFND) ■ Foreign Current Billed Amount (FCBA) ■ Foreign Cumulative Billed Amount (FCUA) 	

Additional Conversion	Program Description	Complete
Government Contract Limit Summary Conversion (R8952G200E)	<p>Release 9.0.</p> <p>If the currency code on the record in the Government Contract Limit Summary table (F52G200) is the same as the from currency specified in a processing option, this program converts the following fields to the currency code of the conversion plan specified in the other processing option:</p> <ul style="list-style-type: none"> ■ Currency Code (CRCD) ■ Amount – Cum Invoice (TIAMD) ■ Amount – Cum Invoice Exceeded (TIEXD) ■ Amount – Cum Revenue (TRAMD) ■ Amount – Cum Revenue Exceeded (TREXD) ■ Amount – Cum Tax (TTAMD) ■ Amount – Cum Tax Exceeded (TTEXD) 	

13.5.3.14 Plant and Equipment Management

This checklist discusses the additional conversion programs for the JD Edwards EnterpriseOne Plant and Equipment Management system:

Additional Conversion	Program Description	Complete
License Fee File Conversion (R891206EB)	This program converts records without a branch/plant and company to the currency code of the conversion plan specified in the processing option. It converts the License Fee Amount field in the Equipment License Master table (F1206).	
Rental Rate Conversion (R891301EB)	This program converts records without a branch/plant and company to the currency code of the conversion plan specified in the processing option. It converts the replacement cost and rate component (01–10) amounts in the F1301 table.	

13.5.3.15 Product Data Management

This checklist discusses the additional conversion program for the JD Edwards EnterpriseOne Product Data Management system:

Additional Conversion	Program Description	Complete
Work Center Conversion (R8930008E)	<p>Depending on how the manufacturing constants are set up for a branch/plant, this program converts overhead costs in the Work Center Rates File table (F30008) to the currency code of the conversion plan specified in the processing option as follows:</p> <ul style="list-style-type: none"> ■ For branch/plants in which overhead costs are set up as percentages, the rate fields for direct labor, setup labor, and machine run are converted. The overhead fields remain percentages and are not converted. ■ For branch/plants in which overhead costs are set up as rates, the aforementioned rate fields, as well as the overhead fields (Labor Variable O/H, Labor Fixed O/H, Machine Variable O/H, and Machine Fixed O/H) are converted. <p>Unlike other additional conversion programs, this program has an additional processing option that is required to be set and is used to specify the branch in which you want to convert overhead costs. You control whether you convert some or all work centers within a branch. To specify which work centers (business units) within a branch that you want to convert, use the data selection. This program includes two versions (XJDE0001 and ZJDE0001). These versions are the same, so you can run either one.</p>	

13.5.3.16 Contract Management

This checklist discusses the additional conversion program for the JD Edwards EnterpriseOne Contract Management system:

Additional Conversion	Program Description
Contract Header, Block, and Harvest Currency Conversion (R8943C01EB)	<p>This program converts the Contract Currency Code field (CNTRCRDC) in the Contract Header table (F43C01) to the currency code of the conversion plan specified in the processing option. The Contract Amount field (CNTRAMT) is converted; however, the field is not used in the application. The program also converts the following prices in the Contract Block (F43C10) and Contract Detail (F43C11) tables:</p> <ul style="list-style-type: none"> ■ Price Override (PRICEOVR) ■ Minimum Price (MINPRICE) ■ Maximum Price (MAXPRICE) ■ Memo Price (MEMPRICE)
Assessment Donations Currency Conversion (R8943C30EB)	<p>This program converts the Assessment Donation Currency Code field (ADCRDC) in the Assessment Donations table (F43C30) to the currency code of the conversion plan specified in the processing option. The program also converts the Flat Amount (CNTRTAMT) and the Amount per (CAMTPER).</p>

13.5.3.17 Stock Valuation

The additional conversion programs for the JD Edwards EnterpriseOne Stock Valuation system convert dual currency records only.

Do not run these conversion programs if these situations apply to you:

- You do not process dual currency records.

- You do not want to convert the dual currency records.

To convert dual currency records to a currency that is different from the currency to which you converted the domestic records (that is, the new base currency), you must set up a new conversion plan. Review this example for further clarification:

Before the conversion, a Canadian company has dual currency records in the Japanese yen (JPY). The company converts their base currency to U.S. dollars (USD), so their dual currency records are in USD and JPY. Now the company wants their dual currency records to be in the euro (EUR) instead of JPY. To convert the JPY records to EUR, the company must first set up a conversion plan with a JPY to EUR exchange rate and then run the additional conversion programs for that conversion plan.

Access the conversion programs for Stock Valuation from the Additional Conversion Jobs menu (G97UE901).

This checklist discusses the additional conversion programs for JD Edwards EnterpriseOne Stock Valuation:

Additional Conversion	Program Description	Complete
F39061 Valuation Period DUAL Currency Conversion (R8939061EB)	<p>This program converts dual currency records in the Valuation Period table (F39061) to the currency code of the conversion plan specified in the processing option for these amount fields:</p> <ul style="list-style-type: none"> ■ Amount Opening Cost (OPAM) ■ Amount Period Purchases (PEPA) ■ Amount Period Outgoing (POAM) ■ Amount Closing (CLAM) ■ Amount Cost of Goods Sold (CGAM) ■ Amount COGS Adjustment (CGAD) ■ Amount Inventory Adjustment (IVAD) ■ Amount LIFO Adjustment Cost (LICS) 	
F39062 Valuation Layers DUAL Currency Conversion (R8939062EB)	<p>This program converts dual currency records in the Valuation Layers Table (F39062) to the currency code of the conversion plan specified in the processing option for these amount fields:</p> <ul style="list-style-type: none"> ■ Unit Cost Purchasing (AMC3) ■ Amount Current (CRAM) ■ Amount Last Allocation (ALAM) 	
F39063 Period Build Additional Quantity DUAL Currency Conversion (R8939063EB)	<p>This program converts dual currency records in the Period Additional Quantity Table (F39063) to the currency code of the conversion plan specified in the processing option for these amount fields:</p> <ul style="list-style-type: none"> ■ Amount Opening Cost (OPAM) ■ Amount Period Incoming (PIAM) ■ Amount Period Outgoing (POAM) ■ Amount Closing (CLAM) ■ Amount Period Adjustment (ADAM) 	
F39064 Valuation Document Summary DUAL Currency Conversion (R8939064EB)	<p>This program converts dual currency records in the Amount Current SV(CRRA) field of the Valuation Document Summary Table (F39064) to the currency code of the conversion plan specified in the processing option.</p>	

Additional Conversion	Program Description	Complete
F3910 G/L Adjustment DUAL Currency Conversion (R893910EB)	This program converts dual currency records in the Amount (SCAA) field of the G/L Adjustment table (F3910) to the currency code of the conversion plan specified in the processing option.	
F390619 Historical Valuation Period DUAL Currency Conversion (R8939619EB)	<p>This program converts dual currency records in the Historical Valuation Period Detail Table (F390619) to the currency code of the conversion plan specified in the processing option for these amount fields:</p> <ul style="list-style-type: none"> ■ Amount Opening Cost (OPAM) ■ Amount Period Purchases (PEPA) ■ Amount Period Outgoing (POAM) ■ Amount Closing (CLAM) ■ Amount Cost of Goods Sold (CGAM) ■ Amount COGS Adjustment (CGAD) ■ Amount Inventory Adjustment (IVAD) ■ Amount LIFO Adjustment Cost (LICS) 	
F390639 Historical Additional Qty DUAL Currency Conversion (R8939639EB)	<p>This program converts dual currency records in the Historical Additional Quantity Table (F390639) to the currency code of the conversion plan specified in the processing option for these amount fields:</p> <ul style="list-style-type: none"> ■ Amount Opening Cost (OPAM) ■ Amount Period Incoming (PIAM) ■ Amount Period Outgoing (POAM) ■ Amount Closing (CLAM) ■ Amount Period Adjustment (ADAM) 	
F390649 Historical Value Doc Summary DUAL Currency Conversion (R8939649EB)	This program converts dual currency records in the Amount Current SV (CRRA) field of the Historical Valuation Document Summary Table (F390649) to the currency code of the conversion plan specified in the processing option.	

Running Postconversion Integrity Reports

This chapter contains the following topics:

- [Section 14.1, "Running Postconversion Integrity Reports"](#)

14.1 Running Postconversion Integrity Reports

This section provides an overview of postconversion integrity reports and discusses how to:

- Complete the Financial Management postconversion integrity checklists.
- Complete the Procurement postconversion integrity checklist.
- Complete the Inventory Management postconversion integrity checklist.
- Complete the Product Data Management postconversion integrity checklist.
- Complete the batch header postconversion integrity checklist.

14.1.1 Understanding Postconversion Integrity Reports

Most of the integrity issues that appear on the postconversion integrity reports are minor rounding differences that occur when you convert from the base currency to the new base currency. Compare the postconversion integrity reports to the preconversion integrity reports to ensure that the conversion results are accurate.

Run the postconversion integrity reports in proof mode first, and then run them in final (update) mode. Final mode was created especially for the base currency conversion and is used to update any minor rounding differences that occur during the actual conversion.

Final mode:

- Tests the integrity of data between tables with dependent relationships.

- Locates the difference between the tables.
- Creates adjusting entries for batches that are out of balance and corrects any integrity issues caused by the conversion. (You can use the data selection to exclude records in which you do not want to create adjusting entries.)

Run integrity reports only for those systems that the company uses.

Note: The postconversion integrity reports are described in a checklist. The checklist has one check-off (✓) column to indicate that the task is complete. Run the postconversion integrity reports and complete all remaining tasks in this guide in the test environment first, and then correct any data issues in both the test and production environments. Later, when you are satisfied with the results of the conversion in the test environment, complete all of the tasks again in the production environment and *go live*.

14.1.1.1 Prerequisites

Before you complete the tasks in this section:

- Run the Company Currency Codes Conversion program (R890010E), which updates the currency codes for the companies in a plan to the new base currency. You can verify currency codes on the Company Names & Numbers form (P0010).
- Run all other postconversion programs.
See [Running Ordered Conversion Programs](#).
See [Running Additional Conversion Programs](#).

14.1.2 Completing the Financial Management Postconversion Integrity Checklists

From the Financials Integrities menu (G97UE91), select an integrity report.

These checklists describe the integrity reports that you need to run after you run the base currency conversion.

14.1.2.1 Accounts Receivable

These integrity reports apply to the JD Edwards EnterpriseOne Accounts Receivable system:

Report Name (Program Number)	Description	Complete
F03B11 to F03B22 Integrity (R8903B22I)	In proof mode, this report compares records in the F03B11 table with the F03B22 table and prints the differences on a report. In final mode, this report creates an adjusting amount in the F03B22 table to balance to the F03B11 table.	

Report Name (Program Number)	Description	Complete
F03B11 to F03B40 Integrity (R8903B40I)	<p>Prerequisite: Run the F03B11 to F03B22 Integrity report.</p> <p>In proof mode, this report compares records in the F03B11 table with the F03B40 table and prints differences on a report.</p> <p>In final mode, this report creates an adjusting amount in the F03B40 table to balance to the F03B11 table.</p>	
F03B11 to F03B14 Integrity (R8903B14I)	<p>Prerequisite: Run the F03B11 to F03B40 Integrity report.</p> <p>In proof mode, this report compares records in the F03B11 with the F03B14 table and prints differences on a report.</p> <p>In final mode, this report creates an adjusting amount in the F03B14 table to balance to the F03B11 table.</p>	
F03B14 to F03B41 Integrity (R8903B41I)	<p>Prerequisite: Run the F03B11 to F03B14 Integrity report.</p> <p>In proof mode, this report compares records in the F03B14 with the F03B41 table and prints differences on a report.</p> <p>In final mode, this report creates an adjusting amount in the F03B41 table to balance to the F03B14 table.</p>	
F03B14 to F03B13 Integrity (R8903B13I)	<p>Prerequisite: Run the F03B14 to F03B41 Integrity report.</p> <p>In proof mode, this report compares records in the F03B14 table with the F03B13 table and prints differences on a report.</p> <p>In final mode, this report creates an adjusting amount in the F03B13 table to balance to the F03B14 table.</p>	
F03B22 to F03B23 Integrity (R8903B23I)	<p>Prerequisite: Run the F03B14 to F03B13 Integrity report.</p> <p>In proof mode, this report compares records in the F03B22 table with the F03B23 table and prints differences on a report.</p> <p>In final mode, this report creates an adjusting amount in the F03B23 table to balance to the F03B22 table.</p>	

Report Name (Program Number)	Description	Complete
F03B11 to F0911 Integrity (R890911AI)	<p>Prerequisites:</p> <ul style="list-style-type: none"> ■ Run the F03B22 to F03B23 Integrity report. ■ Set up AAI items ADR and AER for company 00000. If you do not set up ADR and AER, you receive an <i>AAI missing/invalid</i> error message when you run this report in proof and final update F0911-only modes. You can set up ADR and AER for companies other than company 00000; however, in final mode, this integrity report creates an adjustment for the last company in a document or batch, which might not be the correct company. <p>This report has four modes, one proof and three final:</p> <p>In proof mode, this report compares records in the F03B11 table to the F0911 table and prints differences on a report.</p> <p>In final mode, update F0911 only, this report creates an adjusting amount in the F0911 table to balance to the F03B11 table. In final mode for this report, the adjusting amounts are directed to:</p> <ul style="list-style-type: none"> ■ ADR, which tracks differences between the F03B11 and F0911 distribution amounts at the document level. The distribution amounts typically appear in revenue accounts. ■ AER, which tracks differences between the F03B11 and F0911 automatic entry amounts at the batch level. The automatic entry amounts appear in accounts such as trade and tax payable accounts. <p>Note: Before you run this report in final mode, determine whether you want to automatically create adjusting entries for batches that are out of balance. If you do not want to create adjusting entries, modify the data selection to exclude the batches from appearing on the integrity reports. Otherwise, adjusting entries are created for out-of-balance batches.</p> <p>In final mode, update F03B11 only, this report creates an adjusting amount in the Amount to Distribute field (ATAD) of the F03B11 table to balance to the F0911 table. This report ensures that the distribution amounts in the F0911 equal the total of the ATAD amounts for a document. To balance the amounts at the document level, this report creates an adjusting amount for the last pay item in a document.</p> <p>In final mode, update F0911 and F03B11, this report creates an adjusting amount first in the F0911 table to balance to the F03B11 table, and then an adjusting amount in the ATAD field of the F03B11 table to balance to the F0911 table. The results of this report are the same as running the final - update F0911 only and final - update F03B11 only reports in succession.</p> <p>Note: If, at a later time after the conversion, you adjust an existing pay item for a document in which the ATAD field was adjusted by this integrity report, the document might be out of balance. To avoid this, you should create a new pay item to adjust the amount instead of adjusting the converted pay item.</p>	

Report Name (Program Number)	Description	Complete
F03B13 to F0911 Integrity (R890911CI)	<p>Prerequisite: Run the F03B11 to F0911 Integrity report.</p> <p>In proof mode, this report compares records in the F03B13 table with the F0911 table and prints differences on a report.</p> <p>In final mode, this report creates an adjusting amount in the F0911 table to balance to the F03B13 table.</p>	
F03B14 to F0911 Integrity (R890911BI)	<p>Prerequisite: Run the F03B13 to F0911 Integrity report.</p> <p>In proof mode, this report compares records in the F03B14 table with the F0911 table and prints differences on a report. In proof mode, this report is equivalent to the A/R to G/L Receipts by Batch report (R03B702).</p> <p>In final mode, this report creates an adjusting amount in the F0911 table to balance to the F03B14 table.</p>	
A/R to Account Balance by Account ID (R03B707)	<p>Prerequisite: Run the F03B14 to F0911 Integrity report.</p> <p>This report replaces the A/R to G/L by Offset Account integrity report (R03B7001A). It summarizes open amounts in each general ledger account in the F03B11 table and compares the total with the balance amount in each offsetting accounts receivable trade account in the F0902 table.</p>	

14.1.2.2 Accounts Payable

These integrity reports apply to the JD Edwards EnterpriseOne Accounts Payable system:

Report Name (Program Number)	Description	Complete
F0411 to F0911 Integrity (R04711)	<p>In proof mode, this report compares records in the F0411 table with the F0911 table and prints differences on a report.</p> <p>In final mode, this report creates an adjusting amount in the F0911 table to balance to the F0411 table. The adjusting amount is directed to one of these AAIs:</p> <ul style="list-style-type: none"> ■ ADP, which tracks differences between the F0411 and F0911 distribution amounts (expense account). ■ AEP, which tracks differences between the F0411 and F0911 automatic entry amounts (trade account). <p>Note: Before you run this report in final mode, determine whether you want to automatically create adjusting entries for batches that are out of balance. If you do not want to create adjusting entries, modify the data selection to exclude the batches from appearing on the integrity reports. Otherwise, adjusting entries are created for out-of-balance batches.</p>	

Report Name (Program Number)	Description	Complete
F0414 to F0411 Integrity (R04713)	In proof mode, this report compares records in the F0414 table with the F0411 table and prints differences on a report. In final mode, this report creates an adjusting amount in the F0414 table to balance to the F0411 table.	
F0414 to F0911 Integrity (R04712)	Prerequisites: Run the F0414 to F0411 Integrity and F0411 to F0911 Integrity reports. In proof mode, this report compares records in the F0414 table with the F0911 table and prints differences on a report. In final mode, this report creates an adjusting amount in the F0911 table to balance to the F0414 table. Note: Before you run this report in final mode, determine whether you want to automatically create adjusting entries for batches that are out of balance. If you do not want to create adjusting entries, modify the data selection to exclude the batches from appearing on the integrity reports. Otherwise, adjusting entries are created for out-of-balance batches.	
A/P to G/L Integrity by Offset Account (R047001A)	This report summarizes open amounts in each general ledger account in the F0411 table and compares the total with the balance amount in each offsetting accounts payable trade account in the F0902 table.	

14.1.2.3 General Accounting

This integrity reports apply to the JD Edwards EnterpriseOne General Accounting system:

Report Name (Program Number)	Description	Complete
Unposted General Journal (R09301)	This report prints a general journal of unposted transactions in the F0911 table.	
Accounts without Business Units (R097041)	In proof mode, this report locates account master records with an invalid company number and without a business unit record in the F0901 table. In final mode, this report updates the F0901 table with the company number from the business unit master record.	
Account Balance without Account Master (R097031)	In proof mode, this report locates account balance records with an invalid company number and without an account master record in the F0901 table. In final mode, this report updates the F0902 table with the company number from the account master record in the F0901 table.	
Transactions without Account Master (R097021)	In proof mode, this report locates transaction records with an invalid company number and without an account master record in the F0901 table. In final mode, this report updates the F0911 table with the company number from the account master record in the F0901 table.	
Companies in Balance (R097001)	This report indicates the net balance for each company. When a company is in balance, the columns on the report are blank.	

Report Name (Program Number)	Description	Complete
Intercompany Accounts in Balance (R097011)	This report lists imbalances between corresponding intercompany accounts. If you have multiple companies with different base currencies, do not run this integrity report. This integrity report does not accommodate different base currencies.	
Account Balance to Transactions (R09705)	This report lists imbalances between the F0902 and F0911 tables by fiscal period. If imbalances exist between these tables, and you change an account from monetary to nonmonetary or vice versa, contact the Global Support Services consultant for a resolution plan.	
Foreign Account Balances (R09707)	In proof mode, this report compares foreign currency ledger (CA) records with domestic ledger (AA) records in the F0902 table and prints a report that indicates CA records that do not have corresponding AA records. In final mode, this report removes from the F0902 table CA records that do not have a corresponding AA record.	
Cash Basis Integrity Test (R11C750)	This report identifies cash accounts that have different balances in the domestic ledger (AA) and cash basis ledger (AZ) after posting. This integrity report can be accessed only from the Cash Basis Accounting menu (G09314).	

14.1.2.4 (ITA) Localization

This integrity reports apply to Italian clients only:

Report Name (Program Number)	Description	Complete
F70404 to F0911 Integrity (R74701)	In proof mode, this report compares records in the F0911 table with the F70404 table. In final mode, this report creates an adjusting amount in the F70404 table to balance to the F0911 table.	
F74411 to F0411 Integrity (R74703)	In proof mode, this report compares records in the F0411 table with the F74411 table. In final mode, this report creates an adjusting amount in the F74411 table to balance to the F0411 table.	

14.1.2.5 Fixed Assets/Job Cost

These integrity reports apply to the JD Edwards EnterpriseOne Fixed Assets and JD Edwards EnterpriseOne Job Cost systems:

Report Name (Program Number)	Description	Complete
F0911 Transaction Report (R127012)	This report prints transactions from the F0911 table for accounts within the AAI item FX range.	
Unposted F0911 Transactions to F1202 (R12301)	This report compares unposted transactions in the F0911 table to unposted balances in the F1202 table for accounts within the AAI item FX range and prints differences on a report.	

Report Name (Program Number)	Description	Complete
F0911 to F1202 Integrity (R12910)	<p>In proof mode, this report compares posted transactions with (batch rear end = *) in the F0911 table with posted balances in the F1202 table.</p> <p>In final mode, this report creates an adjusting amount in the F1202 table to balance to the F0911 table. This integrity report is the same program as the Fixed Asset Repost.</p> <p>Note: If you summarize the depreciation transactions, do not run this integrity report. Running this integrity report serves no purpose because Summarized transactions have F1202 records without supporting F0911 transactions. After you summarize transactions, you cannot re-create detail transactions.</p>	
F1202 to F0902 Integrity (R127011)	This report compares posted balances in the F1202 table with posted balances in the F0902 table and prints differences on a report.	
F5144/F5145 to F0902 (R51800)	<p>In proof mode, this report compares records in the F0902 table with records in the F5144 and F5145 tables.</p> <p>In final mode, this report creates adjusting amounts in the F5144 and F5145 tables to balance to the F0902 table.</p>	

14.1.2.6 Change Management

These integrity reports apply to the JD Edwards EnterpriseOne Change Management system:

Report Name (Program Number)	Description	Complete
CO/PCO (F5315/F5314) Integrity (R53701)	This report compares final and quoted amounts for cost, revenue, and subcontract records in the F5315 table with the attached planned change orders in the F5314 table and prints the differences.	
PCO/CR (F5314/F5311) Integrity (R53702)	This report compares final and quoted amounts for cost, revenue, and subcontract records in the F5314 table with the attached change requests in the F5311 table and prints the differences.	

14.1.3 Completing the Contract/Service Billing Postconversion Integrity Checklist

Access these integrity reports from the Billing Control Reports menu (G48S33).

These integrity reports apply to the JD Edwards EnterpriseOne Contract/Service Billing system:

Report Name (Program Number)	Description	Complete
Workfile Control Report (R48S710)	This report identifies records in the Billing Detail Workfile table (F4812) that are not correct based on other information within table F4812.	
Workfile History Control Report (R48S711)	This report identifies records in the Billing Workfile History table (F4812H) that are not correct based on other information within table F4812H.	

Report Name (Program Number)	Description	Complete
G/L Link to Account Ledger Control Report (R48S720)	This report verifies that the information contained in the G/L Link table (F48S912) accurately represents the information that has been written to the Account Ledger table (F0911).	
Account Ledger to G/L Link Control Report (R48S721)	This report verifies that each record in the Account Ledger table (F0911) that was created by the revenue process in the Service Billing or JD Edwards EnterpriseOne Contract Billing system has at least one corresponding record in the G/L Link table (F48S912).	
Billing Workfile to G/L Link Control Report (R48S730)	This report identifies integrity issues between the Billing Detail Workfile and Billing Workfile History tables (F4812 and F4812H) and the G/L Link table (F48S912).	
G/L Link to Billing Workfile Control Report (R48S731)	Prerequisite: Create G/L (R48198). This report identifies records that are missing from the Billing Detail Workfile table (F4812) and the Billing Workfile History table (F4812H), based on data contained within the G/L Link table (F48S912).	
Invoice Summary to Workfile Control Report (R48S751)	This report verifies that the amounts in the Billing Detail Workfile and Billing Workfile History tables (F4812 and F4812H) match the amounts in the Invoice Summary Work File table (F4822).	
Invoice Summary to Customer Ledger Control Report (R48S761)	Release 8.10 and above. This report verifies that the amounts in the Invoice Summary Work File table (F4822) match the amounts in the Customer Ledger table (F03B11).	
Customer Ledger to Invoice Summary Control Report (R48S771)	Release 8.10 and above. This report verifies that each invoice transaction in the Customer Ledger table (F03B11) that originated in the Contract Billing or Service Billing system has at least one corresponding source transaction in the Invoice Summary Work File table (F4822).	

14.1.4 Completing the Procurement Postconversion Integrity Checklist

From the Distribution Integrities menu (G97UE92), select Commitment Integrity Report.

This integrity report applies to the JD Edwards EnterpriseOne Procurement system:

Report Name (Program Number)	Description	Complete
Commitment Integrity Report (R40910)	In proof mode, this report compares records in the F43199 table to the F4311 table and records in the F43199 table to the F0902 table, and then prints the differences. In final mode, this report creates an adjusting amount in the F43199 table if a difference exists between the amounts in the F4311 and F43199 tables. Creates an adjusting amount in the F0902 table if a difference exists between the amounts in the F43199 and F0902 tables.	

14.1.5 Completing the Inventory Management Postconversion Integrity Checklist

Select Logistics Integrities (G97UE93), and then select an integrity report.

These integrity reports apply to the JD Edwards EnterpriseOne Inventory Management system:

Report Name (Program Number)	Description	Complete
Item Ledger/Account Integrity (R41543)	This report compares records in the F0911 table to the F4111 table and prints differences on a report.	
Item Balance/Ledger Integrity (R41544)	This report compares records in the F41021 table to the F4111 table and prints differences on a report.	

14.1.6 Completing the Product Data Management Postconversion Integrity Checklist

Select Manufacturing Integrities Jobs (G97UE94), Cost Component/Ledger Integrity.

This integrity report applies to the Product Data Management system:

Report Name (Program Number)	Description	Complete
Cost Component/Ledger Integrity (R30543)	This report compares the sum of the frozen standard cost components to the unit cost in the F4105 table and prints a report that indicates the variances.	

14.1.7 Completing the Batch Header Postconversion Integrity Checklists

Select Batch Header Integrities (G97UE95), Batch to Detail/Out of Balance Report.

There are four batch header reports on menu G97UE95. Run only this one:

Report Name (Program Number)	Description	Complete
Batch to Detail/Out of Balance (R007031)	<p>This report locates batches that were posted out of balance and prints a detailed report. Compile a list of any batches that were intentionally posted out of balance and use the list to compare the results after the conversion.</p> <p>Note: Run this report <i>after</i> you run the postconversion integrity reports for all other systems and before you run the Repost Account Ledger program (R099102).</p>	

Running the Repost Account Ledger Program

This chapter contains the following topics:

- [Section 15.1, "Understanding the Repost Accounting Ledger Program"](#)
- [Section 15.2, "Prerequisites"](#)
- [Section 15.3, "Reposting the Account Ledger"](#)

15.1 Understanding the Repost Accounting Ledger Program

After you review and correct the postconversion integrity reports, you must repost the Account Ledger for *all* companies, regardless of whether you converted their base currency. You must do this to ensure that the F0911 and F0902 tables for all companies are in balance after the base currency conversion. Reposting the Account Ledger enables you to identify and correct any differences, thereby maintaining the integrity between the F0911 and F0902 tables.

Some base currency conversion programs create minor rounding differences between the transaction amounts and balance amounts that the system converted.

The Repost Account Ledger program (R099102) does the following:

- In proof mode, the program identifies all accounts that should be adjusted due to minor rounding differences between transaction amounts in the F0911 table and balance amounts in the F0902 table.

Most company auditors want to keep an audit record of the rounding differences that the report identifies.

- In final mode, the program updates the F0902 table with the posted amounts from the F0911 table.

This program enters numbers in the F0902 table, based on the detailed transactions in the F0911 table.

Reposting the Account Ledger updates or creates new F0902 records for all existing F0911 records and, therefore, can take a long time to process. Typically, reposting updates the F0902 records; however, if the records contain no values in the CRCD and CRCX fields or an account has a post edit code, reposting creates new F0902 records.

Note: Run the Repost Account Ledger program and complete all remaining tasks in this guide in the test environment first, and then correct any data issues in both the test and production environments. Later, when you are satisfied with the results of the conversion in the test environment, complete all of the tasks again in the production environment and *go live*.

15.2 Prerequisites

Before you complete the task in this chapter:

- Review and correct all postconversion integrity reports.
- Run the Annual Close program (R098201) for all companies before reposting the account ledger if you run the base currency conversion at the end of their fiscal year.

Depending on the records that were purged before the conversion, the repost might produce unexpected results unless you run the Annual Close program before you repost the account ledger.

15.3 Reposting the Account Ledger

Select Post Integrity Jobs (G97UE99), Repost Account Ledger.

Completing Postconversion Tasks

This chapter contains the following topics:

- [Section 16.1, "Understanding Postconversion Tasks"](#)
- [Section 16.2, "Completing the Financial Management Postconversion Checklist"](#)
- [Section 16.3, "Completing the Plant & Equipment Management Postconversion Checklist"](#)
- [Section 16.4, "Completing the Homebuilder Postconversion Checklist"](#)
- [Section 16.5, "Completing the Distribution Postconversion Checklist"](#)
- [Section 16.6, "Completing the Manufacturing Postconversion Checklist"](#)

16.1 Understanding Postconversion Tasks

Before or after you review and correct your postconversion integrity reports and repost the account ledger, you must complete the postconversion tasks. Most of the postconversion tasks rebuild or update workfiles. Complete only those postconversion tasks that apply to the JD Edwards EnterpriseOne programs and systems that you use. For example, if you do not use localization programs, do not complete the postconversion tasks for Localization. Similarly, if you do not use bank statement processing, do not complete the postconversion task for reconciliation listed under General Accounting.

The postconversion tasks are described in a checklist. The checklist has one check-off (✓) column to indicate that the task is complete.

Note: Complete the postconversion tasks and all remaining tasks in this guide in the test environment first, correcting any data issues in both the test and production environments. Later, when you are satisfied with the results of the conversion in the test environment, complete all of the tasks again in the production environment and go live.

16.2 Completing the Financial Management Postconversion Checklist

These checklists describe the postconversion tasks that you must perform for the JD Edwards EnterpriseOne Financial Management systems.

This section discusses how to:

- Complete the General Accounting postconversion checklist.
- Complete the Accounts Receivable postconversion checklist.
- Complete the Accounts Payable postconversion checklist.
- Complete the Localization postconversion checklist.

16.2.1 Completing the General Accounting Postconversion Checklist

This checklist discusses the postconversion tasks that apply to the JD Edwards EnterpriseOne General Accounting system:

Postconversion Task	Description	Complete
Change the currency code for company 00000	Select Company Names & Numbers, menu G09411. Change the currency code for the default company 00000 to the new base currency. The base currency conversion does not do this; you must do it manually.	
Refresh the reconciliation file	Run Refresh Reconciliation File (R09130), menu G0921. This program rebuilds domestic amounts in the Account Ledger Reconciliation workfile (F0911R) with the new base currency amounts.	
Review and revise your model journal entries	The base currency conversion does not convert model journal entries. Locate the list of model journal entries that you printed before the conversion, or create a new list by running a query or UBE over the F0911 table for journal entries with a posted code M (model). Revise the model journal entries as needed.	
Review and revise allocations	The base currency conversion does not convert amounts in the Cost Allocations / Flex Budgeting table (F0912). Locate the list of recurring journal entries that you printed before the conversion, or create a new list by running a query or UBE over the F0912 table for journal entries with a batch type D. Revise the recurring journal entries as needed.	
Run the annual close for prior years	Run the annual close program for all prior years that have been closed and contained converted records. The annual close program creates an adjusting amount to correct prior year-end and beginning balance postings. Use the report produced by this program to verify the prior year-end and balance forward amounts with the amounts from the repost.	

Postconversion Task	Description	Complete
Delete indexes	Delete any indexes that you create prior to running the base currency conversion.	

16.2.2 Completing the Accounts Receivable Postconversion Checklist

This checklist discusses the postconversion tasks that apply to the JD Edwards EnterpriseOne Accounts Receivable system:

Postconversion Task	Description	Complete
Rebuild workfile	Run Credit Analysis Refresh (R03B525), menu G03B15. This program rebuilds domestic amounts in the A/R Cash Management workfile (F03B15) with new base currency amounts.	
Print the Recurring Invoice Report	Print the Recurring Invoice Report (R03B305), menu G03B111. Review and revise your recurring invoices. Receive the converted recurring invoices and verify the new amounts. To revise an amount, you must delete the recurring invoice and enter a new one.	

16.2.3 Completing the Accounts Payable Postconversion Checklist

This checklist discusses the postconversion tasks that apply to the JD Edwards EnterpriseOne Accounts Payable system:

Postconversion Task	Description	Complete
Rebuild workfiles	Run Date File Generation (R04901), menu G0421. This program rebuilds domestic amounts with new base currency amounts in the following workfiles: <ul style="list-style-type: none"> ■ As of A/R Ledger (F0411A) ■ As of A/P Matching Document (F0413A) ■ As of A/P Matching Document Detail (F0414A) 	
Print the Recurring Voucher Report	Print the Recurring Voucher Report (R04305), menu G0411. Review and revise your recurring vouchers. Review the converted recurring vouchers and verify the new amounts. To revise an amount, you must delete the recurring voucher and enter a new one.	

16.2.4 Completing the Localization Postconversion Checklist

This checklist discusses the postconversion tasks that apply to the JD Edwards EnterpriseOne Localization system:

Postconversion Task	Description	Complete
Run a query over the F0018 tax table	<p>For clients with F0018 (Sales/Use/VAT) records:</p> <p>Run a query over the F0018 tax table for records that are not in the AR, AP, and GL ledger tables. The base currency conversion converts F0018 tax amounts that are stored in the F03B11, F0411, and F0911 ledger tables only.</p> <p>If you enter tax amounts directly in the F0018 table (using the Tax File Revisions program), you must convert those tax amounts manually.</p>	
Rebuild sales tax workfile	<p>Run Update Extra Tax File - Sales (R0018I1), menu G00211.</p> <p>This program rebuilds domestic amounts in the Intrastat workfile (F0018T) with new base currency amounts.</p>	
Rebuild purchasing workfile	<p>Run Update Extra Tax File - Purchasing (R0018I2), menu G00211.</p> <p>This program rebuilds domestic amounts in the Intrastat workfile (F0018T) with new base currency amounts.</p>	
Rebuild French Legal Report workfile	<p>For French and Italian clients only:</p> <p>Run G/L by Category Code (R70470), menu G093151 or menu G093152.</p> <p>This program rebuilds domestic amounts in the French Legal Report workfile (T740911) with new base currency amounts.</p>	
Rebuild A/P Ledger workfile	<p>For French clients only:</p> <p>Run the Ledger Report - Localized (R7404014), menu G093151.</p> <p>This program rebuilds domestic amounts in the Accounts Payable Ledger workfile (T74411) with new base currency amounts.</p>	
Rebuild ETAFI Interface table	<p>For French clients only:</p> <p>Run ETAFI Interface (R7409FI), menu G093151.</p> <p>This program rebuilds domestic amounts in the ETAFI Interface table (F7409FI) with new base currency amounts.</p>	

16.3 Completing the Plant & Equipment Management Postconversion Checklist

This checklist discusses the postconversion tasks that apply to the JD Edwards EnterpriseOne Plant & Equipment Management system:

Postconversion Task	Description	Complete
Update PM Projections table	<p>Run PM Projections Update (R13411), menu G1322.</p> <p>This program updates domestic amounts in the PM Projections table (F13411) with new base currency amounts.</p>	
Update Work Order Master table	<p>Run Update Work Order Actual Amounts (R13800), menu G1331.</p> <p>This program updates actual domestic amounts in the Work Order Master table (F4801) with new base currency amounts.</p>	

16.4 Completing the Homebuilder Postconversion Checklist

This checklist discusses the postconversion task that applies to the JD Edwards EnterpriseOne Homebuilder Management system:

Postconversion Task	Description	Complete
Update the closing worksheet	Select Closing Worksheet Accounting Instruction, menu G44H41. Manually update the Closing Amount and Budget Amount fields in the closing worksheet template for any templates with existing amounts.	

16.5 Completing the Distribution Postconversion Checklist

This checklist discusses the postconversion tasks that apply to the JD Edwards EnterpriseOne Distribution systems:

Postconversion Task	Description	Complete
Rebuild workfile	Run Item Ledger As Of Generation (R41542), menu G4122. This program rebuilds the Item Ledger As Of workfile (F41112), based on transactions in the Cardex table (F4111).	
Run the container extraction and billing processes	Run the container extraction and billing processes for Container Management, menu G4118. Run end-of-day processing for Container Extraction (R41189), Rental Billing (R41186), and Deposit/Refund Billing (R41187).	
Delete indexes	Delete any indexes that you created prior to running the base currency conversion.	

16.6 Completing the Manufacturing Postconversion Checklist

This checklist discusses the postconversion tasks that apply to the JD Edwards EnterpriseOne Manufacturing systems:

Postconversion Task	Description	Complete
Run Simulate Rollup	Run Simulate Rollup (R30812), menu G3014. This program creates new base currency costs using converted rates and purchase costs.	
Run Frozen Update	Prerequisite: Simulate Rollup. Run Frozen Update (P30835), menu G3014. This program revalues inventory in the new base currency amounts.	

Postconversion Task	Description	Complete
Regenerate the lean bill of material and routing records	<p>Run BOM & Routing Detail (RF31012), menu GF3111.</p> <p>This program regenerates the lean bill of material and routing records in these tables:</p> <ul style="list-style-type: none"> ■ Lean Multi Level Bill of Material Header (F300210) ■ Lean Multi Level Bill of Material Detail (F300211) ■ Lean Multi Level Routing Detail File (F300311) <p>Without data in these tables, Lean Manufacturing cannot function.</p>	
Run Create Summary Forecast	<p>Run Create Summary Forecast (R34640), menu G3421.</p> <p>This program creates the summary forecast for future sales amounts in the new base currency amounts.</p>	
Manually update amounts in UDC fields, if applicable	<p>Refer to the list that you compiled before the conversion.</p> <p>Update the amounts in the user-defined code fields manually.</p>	
Delete indexes	<p>Delete any indexes that you created prior to running the base currency conversion.</p>	

Converting the Production Environment

Make sure you have successfully completed the preconversion, conversion, and postconversion tasks in this guide in the test environment. By testing the base currency conversion in the test environment first and correcting data issues in both the test and production environments, you help ensure the success of the actual conversion in the production environment.

After you are satisfied with the base currency conversion results in the test environment, you are ready to convert the production environment. To convert the production environment, start at the beginning of this guide and complete all of the preconversion, conversion, and postconversion tasks again—this time in the production environment. The effort required to complete the tasks in the production environment should be considerably less because you have already identified data issues in the test environment and corrected them in both the test and production environments.

JD Edwards EnterpriseOne Base Currency Conversion Tables

This appendix contains the following topic:

- [Section A.1, "Base Currency Conversion Tables List"](#)

A.1 Base Currency Conversion Tables List

This list contains the tables, in numerical order, that the system converts during the base currency conversion and the workbench programs that convert each table:

Table Converted	Workbench Program
F0018R	R890018RE
F00191	R8900191E
F03B11, F0018	R8903B11E
F03B112	R8903B112E
F03B13	R8903B13E
F03B14	R8903B14E
F03B16	R8903B16E
F03B16S	R8903B16SE
F03B22	R8903B22E
F03B23	R8903B23E
F03B40	R8903B40E
F03B41	R8903B41E

Table Converted	Workbench Program
F0411, F0018	R890411E
F0413, F0414	R890413E
F06116	R8906116E
F0618	R890618E
F0709	R890709E
F0902	R890902E
F0902B	R890902BE
F0911, F0018	R890911E
F1002	R891002E
F1201	R891201E
F1202	R891202E
F1204	R891204E
F1302	R891302E
F1304	R891304E
F1383	R891383E
F1403, F1406	R891403E
F1404, F14041	R891404E
F15012	R8915012BE
F150122A	R89150122E
F15013	R8915013BE
F15014	R8915014BE
F15015	R8915015BE
F15016	R8915016BE
F15017 (Release 9.1 Update)	R8915017E
F1502	R891502BE
F1502WB	R891502WBE
F1505	R891505BE
F1507	R891507E
F1511	R891511BE
F1511H	R891511HBE
F1513	R891513BE
F1517 (Release 9.1 Update)	R891517E
F15153	R8915153E
F15303	R8915303E
F1532B	R891532BE
F1538	R891538BE
F1538B1	R891538B1E
F1538B2	R891538B2E

Table Converted	Workbench Program
F1539A	R891539AE
F1539FC	R891539FCE
F1539E	R891539EE
F1540	R891540BE
F15410	R8915410E
F1541B	R891541BE
F1542	R891542E
F1541BW	R891541BWE
F1543B	R891543BE
F1565	R891565E
F159071	R89159071E
F15L100	R8915L100E
F15L101	R8915L101E
F15L102, F15L112	R8915L102E
F15L105	R8915L105E
F15L108, F15L118	R8915L108E
F15L109	R8915L109E
F15L110, F15L111	R8915L110E
F15L113	R8915L113E
F15L114	R8915L114E
F15L141	R8915L141E
F15L301	R8915L301E
F15L302	R8915L302E
F15L38	R8915L38E
F1602	R891602E
F1611	R891611E
F1632	R891632E
F1721, F1720, F1794	R891721E
F1755	R891755E
F3002	R893002E
F3011	R893011E
F3102	R893102E
F3111	R893111E
F3111S	R893111SE
F3111Z1	R893111Z1E
F31122	R8931122E
F31122S	R8931122SE
F31122Z1	R8931122Z1

Table Converted	Workbench Program
FF31111	R89F31111E
FF31113	R89F31113E
FF31200	R89F31200E
FF30L002	R89F30L02E
F32961	R8932961E
F34007	R8934007E
F3460	R893460E
F3908	R893908E
F3910	R893910E
F39061	R8939061E
F390619	R8939061E
F39062	R8939062E
F39063	R8939063E
F390639	R89390639E
F39064	R8939064E
F390649	R89390649E
F39120W	R8939120WE
F39121W	R8939121WE
F4001Z, F4011Z	R894001ZE
F40G150	R8940G150E
F4105, F41051	R894105E
F4111	R894111E
F41112	R8941112E
F4115	R894115E
F4118	R894118E
F41181	R8941181E
F41291	R8941291E
F4141	R894141E
F41511	R8941511E
F42008	R8942008E
F4201, F42005, F4074, F4211, F42119, F42199, F49211, F49219	R894201E
F4074, F42005, F42019, F42119, F42199, F49219	R8942019E
F4211, F49211	R894211E
F42119	R8942119E
F4215	R894915E
F4229	R894229E
F4301, F4311, F4311T, F4316, F4316T, F4317	R894301E

Table Converted	Workbench Program
F43090	R8943090E
F43121, F43121T, F43121TB	R8943121E
F43199	R8943199E
F4322	R894322E
F4332	R894332E
F4343	R894343E
F43Q10	R8943Q10E
F43Q11	R8943Q11E
F43Q20	R8943Q20E
F43Q21	R8943Q21E
F43Q40	R8943Q40E
F43Q401	R8943Q401E
F43Q41, F43Q413	R8943Q41E
F43Q411	R8943Q411E
F43Q412	R8943Q412E
F43Q51	R8943Q51E
F44H101	R8944H101E
F44H201	R8944H201E
F44H301	R8944H301E
F44H401	R8944H401E
F44H4101	R8944H410E
F44H501	R8944H501E
F44H511	R8944H511E
F44H591	R8944H591E
F44H603	R8944H603E
F44H611	R8944H611E
F44H711	R8944H711E
F44H711P	R8944H711P
F44H0929	R8944H929E
F4575	R894575E
F4576	R894576E
F45715	R8945715E
F47011, F47012	R8947011E
F47016, F470161, F47017, F470171	R8947016E
F47021, F47022	R8947021E
F47026, F47027	R8947026E
F47027	R8947027E
F47037	R8947037E

Table Converted	Workbench Program
F47041, F47042, F47044	R8947041E
F47046, F470461, F47047, F470471	R8947046E
F47047	R8947047E
F47062	R8947062E
F47067	R8947067E
F47071, F47072	R8947071E
F47076, F47077	R8947076E
F47091, F47092	R8947091E
F47096, F47097	R8947096E
F47106, F471061, F47107, F471071	R8947106E
F47107	R8947107E
F47122	R8947122E
F47127	R8947127E
F47131, F47132	R8947131E
F47132	R8947132E
F47136	R8947136E
F47141, F47142	R8947141E
F47146, F47147	R8947146E
F47147	R8947147E
F4722	R894722E
F4801	R894801E
F4812	R894812E
F4812H	R894812HE
F48S912	R8948S912E
F4941	R894941E
F4945	R894945E
F4960	R894960E
F4963	R894963E
F49631	R8949631E
F49633	R894941E
F49634	R894915E
F4981	R894981E
F5144, F5145	R895144E
F51911	R8951911E
F5280	R895280E
F52G60	R8952G60E
F5311	R895311E
F5314	R895314E

Table Converted	Workbench Program
F5315	R895315E
F70404	R8970404E
F74092	R8974092E
F743B14I	R89743B14I
F74411	R8974411E
F74412	R8974412E
F76V4025	R8976V3E
F76V4030	R8976V4E

Ordered and Additional Conversion Tables

This appendix contains the following topics:

- [Section B.1, "Ordered Conversion Tables"](#)
- [Section B.2, "Additional Conversion Tables"](#)

B.1 Ordered Conversion Tables

This list contains the tables converted by the ordered conversion programs:

Table Converted	Ordered Conversion Program
F0010	R890010E
F0911	R890911EB
F0911	R890801EB
F30026	R8930026EB
F3283	R893283EB
F3293	R893293EB

B.2 Additional Conversion Tables

This list contains the tables converted by the additional conversion programs:

Table Converted	Additional Conversion Program
F0075	R890075EB
F09E108	R8909E108E

Table Converted	Additional Conversion Program
F09E150	R8909E150E
F1206	R891206EB
F1301	R891301EB
F1501	R891501BE
F1505H	R891505HEB
F15151	R8915151EB
F15152	R8915152EB
F1525	R891525BE
F1531	R891531EB
F1533B	R891533BEB
F1539C	R891539CEB
F1539FL	R891539FLE
F15703	R8915703EB
F15L1001	R89151001E
F20103	R8920103EB
F20104	R8920104EB
F20111, F20112	R8920111EB
F30008	R8930008E
F31B211	R8931B211E
F31B31C	R8931B31CE
F31B66	R8931B66EB
F38011, F38012, F38013, F38014, F38111, F38112	R8938011E
F39061	R8939061EB
F390619	R8939619EB
F39062	R8939062EB
F39063	R8939063EB
F390639	R8939639EB
F39064	R8939064EB
F390649	R8939649EB
F4001Z, F4011Z	R894001ZEB
F40332	R8949332EB
F4075	R894075EB
F40G02	R8940G02EB
F40G03	R8940G03EB
F40G032	R8940G032E
F41291	R41291E
F42004	R8942004EB
F4207	R894207EB

Table Converted	Additional Conversion Program
F4322	R894322E
F43C01	R8943C01EB
F43C30	R8943X30EB
F43E20	R8943E20EB
F43Q60	R8943Q60E
F47011, F47012	R8947011EB
F47091, F47092	R8947091EB
F48096	R8948096E
F4861	R895861E
F48S85	R8948S85E
F4822	R894822EB
F48520	R8948520EB
F4950	R894950EB
F4972	R894972EB
F49721	R8949721EB
F4973	R894973EB
F4977	R894977EB
F5201, F5202, F5213, F52G01M	R895202EB
F52G200	R8952G200E
F52G05	R8952G05E
F52G06H	R8952G05HE
F76V4581, F76V4583	R8976V6E
F90CA060	R89CA060EB
F90CB060, F90CB06B, F90CB06C	R8990CB06E
F90CB020, F90CB02I	R890CB02IE
F90CB02M	R890CB02ME

Composite Keys for JD Edwards EnterpriseOne Systems

This appendix contains the following topics:

- [Section C.1, "Composite Keys List"](#)

C.1 Composite Keys List

This section lists the composite keys for certain tables that the system converts during the base currency conversion. Use the composite key to create and run a query or batch program over the F0086 table.

Table Name	Table Number	Composite Key
Taxes	F0018	For F03B11 and F0411 table conversions: TDDOCO, TDDCTO, TDKCOO, TDSFXO For the F0911 table conversion: TDDOCO, TDDCTO, TDKCOO, TDSFXO, TDLNID
Customer Ledger	F03B11	RPDOC, RPDCT, RPKCO, RPSFX
Accounts Payable Ledger	F0411	RPDOC, RPDCT, RPKCO, RPSFX
Accounts Payable - Matching Document	F0413	RMDOCM, RMDCTM, RMPYE
Accounts Payable Matching Document Detail	F0414	RNDOC, RNDCT, RNDCTM, RNKCO, RNSFX

Table Name	Table Number	Composite Key
Account Balances	F0902	GBAID, GBCTRY, GBFY, GBFQ, GBLT, GBSBL, GBSBLT, GBCRCD
Account Balances - 52 Period Accounting	F0902B	GBAID, GBCTRY, GBFY, GBFQ, GBLT, GBSBL, GBSBLT, GBCRCD
Account Ledger	F0911	GLDCT, GLDOC, GLKCO, GLDGJ, GLJELN, GLLT, GLEXTL
Policy Edit Rules	F09E108	POLICY, EXPTYPE, EFTJ, EXRPTTYP, LOCATN
Credit Card Transaction Interface	F09E150	CCTN
Multi-Site Consolidation Transfer	F1002	GQEDBT, GBEDUS, GQEDTN, GQSERK, GQMCU, GQOBJ, GQSUB, GQSBL, GQSBLT, GQCRCD, GQCRCX
Location Tracking Table	F1204	FMNUMB, FMEFTB, FMAL, FMNNBR
Equipment License Master	F1206	FHNUMB, FHADDS, FHLNUM
Equipment Rates	F1301	FGRTTB, FGRTGR, FGNUMB, FGEFTB, FGERC
Rental Rules	F1302	FKCO, FKMCU
Equipment Location Billing	F1304	FNTRNN, FNNNBR, FNLOC
Equipment Analysis Costs	F1383	EQGP, EQSP, SEQ, NUMB, AID, SBL, SBLT, LT, SMTP
Forecast Basis	F1403	MCU, AID, RVNUM
Forecast Results - Header	F1404	MCU, AID, RVNUM
Forecast Results - Detail	F14041	AID, RVNUM, FY, CTRY
Forecast Growth Patterns	F1406	GRWPC
Lease Master Header	F1501B	DOCO, LSVR
Tenant E.P. Class Master	F15012B	DOCO, LSVR, BCI
Share Factor Denominator Audit	F150122A	ICU, SFDN, ECMP, GLMD, MCUS, MCU, UNIT, MT, CENTYR, ARDEFID
Sales Overage Master File	F15013B	DOCO, LSVR, YEOV
Product Scales Master	F15014B	DOCO, LSVR, YEOV, BCI
Min/Max Rents And Recoveries Master	F15015B	DOCO, LSVR
Tenant Escalation Master	F15016B	DOCO, BCI
Recurring Billings Master	F1502B	DOCO, LNID
Estimated EP Recurring Billings	F1502WB	ICU, DOCO, GLC, MCU, UNIT, BCI, UNGR
Management Fee Master	F1505B	DOCO, MCU, BCI

Table Name	Table Number	Composite Key
Revenue Fee Generation History	F1505HB	ICU, BCI, PMFY, BPN, CTRY
Unit Master	F1507	MCU, UNIT
Lease Billings Master	F1511B	GENT, ICU, DOC, SFX, KCO
Lease Billings History	F1511HB	GENT, DOCO, BPN, YR, CTRY, SOBT
FASB 13 Lease Control	F1513B	DOCO, MCU, UNIT, CTRY, YR, ICU
Building E.P. Caps	F15151	CAPID, MCU, SEQ
Lease E.P. Caps	F15152	DOCO, LSVR, BCI, SEQN
Lease Cap History	F15153	ICU, DOCO, LSVR, BCI, CAPID, CAPLVL, MCU, OBJ, SUB, SBL, SBLT
Fees and Interest	F1525B	FETP, DOCO, AN8, MCU, GLC, LNID, AGSN
E.P. Class Cap Expenses History	F15303	ICU, CAPID, EPCL, MCU, OBJ, SUB, SBL, SBLT
Expense Participation Class Adjustment	F1531	EPCL, LNID
Expense Participation Audit File	F1532B	DCT, DOC, DGJ, JELN, ICU, EPCL, AID, LT, SBL, CO
Tenant Account Exclusions	F1533B	DOCO, LSVR, ADJL, ADJTY, EPCL, MCU, UNIT, AID, LVLT, BCI
EP Billing Register	F1538B	DOCO, LSVR, ICU, EPCL, BCI
Occupancy Gross Up Audit	F1538B1	ICU, DOCO, LSVR, EPCL, BCI, AID, SBL
Exclusion/Redistribution	F1538B2	ICU, DOCO, LSVR, EPCL, AID, BCI, ELRD
EP Billing Account Adjustments Audit	F1539A	ICU, DOCO, LSVR, EPCL, BCI, LNID
EP Billing Class Adjustments Audit File	F1539C	ICU, DOCO, LSVR, EPCL, BCI, LNID
EP Billing Account Exclusions Audit	F1539E	ICU, DOCO, LSVR, EPCL, BCI, LNID
EP Billing Adj Factor EP Class Audit	F1539FC	ICU, DOCO, LSVR, EPCL, BCI, LNID
EP Billing Adj Factor Lease Audit	F1539FL	ICU, DOCO, LSVR, EPCL, BCI, LNID
Sales Report Control	F1540B	DOCO, MCU, UNIT, DBAN, STNR, AN8, PRDC, LIN, RPRD, YR, CTRY
Tenant Weekly Sales	F15410	DOCO, MCU, UNIT, DBAN, STNR, PRDC, CTRY, YR
Tenant Sales History	F1541B	DOCO, MCU, UNIT, DBAN, STNR, PRDC, CTRY, YR

Table Name	Table Number	Composite Key
Sales History Work File	F1541BW	DOCO, MCU, MCUS, UNIT, DBAN, STNR, ULI, PRDC, CTRY, YR
Projected Sales	F1542	MCUS, DOCO, MCU, UNIT, DBAN, ULI, PRDC, STNR, CTRY, YR
Tenant Sales Analysis Reporting File	F1543B	SASC, CTRY, YR, RPRD, MCU, AN8, UNIT, DBAN, PRDC, MCUS, CO, DOCO, FLOR, ULI, ULI2, DS40
Escalation Billing Register	F1548B	DOCO, ICU, BCI
Security Deposit Master	F1565	DOCO, LNID
Legal Clause Amounts	F15703	DOCO, AN8, CLNO, SEQN
Market/Potential/Renewal Rent Master	F159071	MCU, UNIT, RNTY, SEQ
AREF Building Constants	F15L100	MCU, RVNB
AREF Building Constants Models	F15L1001	BMCI
AREF Unit Master	F15L101	MCU, UNIT, RVNB (Release 8.0) MCU, UNIT, RVNB, UKID (Release 8.10 and above)
AREF Unit Assumptions Master Header	F15L102	MCU, ASSD, RVNB
AREF Growth Pattern File	F15L105	MCU, GRPA, RVNB
AREF Base Account Definition	F15L108	MCU, AID, RVNB
AREF Budget Results	F15L109	MCU, RVNB, AID, CTRY, FY, SBL, SBLT
AREF Account Status	F15L110	MCU, RVNB, AID, CTRY, FY, SBL, SBLT
AREF Account Status Detail	F15L111	MCU, RVNB, AID, CTRY, FY, SBL, SBLT, LNID
AREF Unit Assumptions Master Detail	F15L112	MCU, ASSD, RVNB, LNID
AREF Sales Overage Detail	F15L113	MCU, RVNB, SOID, SOSQ
AREF E.P. Rules Detail	F15L114	MCU, EPRD, RVNB, SEQ
AREF Base Account Definition Detail	F15L118	MCU, AID, RVNB, LNID
AREF Projected Sales	F15L301	DOCO, MCU, UNIT, RVNB, DBAN, PRDC, CTRY, YR
AREF Prior Gross Billings	F15L302	CTID, MCU, RVNB, DOCO, UNIT, LNID
Case Master	F1755	STAW, DOCO, UPMJ, UPMT
Expense Report Header	F20111	EXRPTTP, EXRPTNUM, EMPLOYID, WRKSTNID, DTECRT

Table Name	Table Number	Composite Key
Expense Report Detail	F20112	EXRPTTP, EXRPTNUM, EMPLOYID, WRKSTNID, DTECRT, LIN, RECTYPE, LNID
Work Center Rates File	F30008	IWMCU, IWLEDG
Bill of Materials Changes File	F3011	IZMMCU, IZKIT, IZTBM, IZITM
DFM Bill of Material Master	FF30L002	FSCID, DFKIT, DFMCU, DFTBM, BQTY, CPNB, SBNT, COBY
Purge - Shop Floor Parts List	F3111S	WMCMCU, WMCPIT, WMCOPY, WMDOCO, WMOPSQ
Outbound Work Order Parts List	F3111Z1	SZCMCU, SZCPIT, SZCOBY, SZDOCO, SZOPSQ
Work Order Time Transactions	F31122	WTYST, WTAN8, WTDGL, WTDOCO, WTOPSQ, WTTYR
Work Order Time Transactions Unedited Transaction Table	F31122Z1	SZYST, SZAN8, SZDGL, SZDOCO, SZOPSQ, SZTYR
Purge Work Order Time Transactions	F31122S	WTYST, WTAN8, WTDGL, WTDOCO, WTOPSQ, WTTYR
Lean Transaction Parts List	FF31111	UKID
Lean Transaction Labor Detail	FF31113	UKID
Production Costs	FF31200	PRODF31, TRSID, ITM, COST, PART
Cost Groups Detail	F31B211	WCG, LNID
Blend Lot Costs	F31B31C	MCU, WLOTN, WCOST
Blend Transactions	F31B66	WOPID, LNID
Rules Table Detail	F3283	\$2RRN
Assembly Inclusion Rules	F3293	KYKIT, KYMCU, KYATOT, KYATO#, KYATOS
Needed for upgrade from Xe and below	F32961	KLDOCO, KLDCTO, KLKCOO, KLLNID, KLITM, KLMCU, KLATLV
Forecast File	F3460	MFITM, MFMCU, MFDRQJ, MFTYPF, MFDCTO
Batch Receiver File - Order Headings	F4001Z	SYDOCO, SYDCTO, SYKCOO
Batch Receiver File - Order Headings	F4011Z	SZDOCO, SZDCTO, SZKCOO
Price Adjustment Ledger File	F4074	ALDOCO, ALDCTO, ALKCOO, ALLNID
Price Variable Table	F4075	VBVBT, VBFTJ
Grower Block	F40G02	BLUID
Grower Harvest	F40G03	WVID

Table Name	Table Number	Composite Key
Harvest Estimate Freeze Detail	F40G032	FRZID, TYPEHB, WVID, UPLNMAT, LNID
Crush and Purchase Report Details	F40G150	WVID
Item Cost File	F4105	COITM, COMCU, COLOCN, COLOTN, COLEDG
Average Cost Work file	F41051	CHITM, CHMCU, CHLOCN, CHLOTN
Item Ledger File	F4111	ILDOC, ILDCT, ILKCO
Item ASOF File	F41112	INITM, INMCU, INLOCN, INGLPT, INCTRY, INFY
Item History	F4115	IHITM, IHMCU, IHCTRY, IHFY
Container Deposit File	F4118	CNCO, CNMCU, CNAN8, CNITM, CNRORN, CNRCTO
Container Transaction File	F41181	CMCO, CMMCU, CMAN8, CMITM, CMDOCO, CMDCTO
Cycle Count Transaction File	F4141	PJITM, PJMCU, PJLOCN, PJLOTN
Item Cost Components	F41291	IGPRP5, IGITM, IGMCU, IGLVLA, IGEFFT
Sales Order Header File	F4201	SHDOCO, SHDCTO, SHKCOO, SHSFXO
Price by Item	F4207	PMPCTY, PMMCAT, PMCLV, PMXPJ
Sales Order Detail File	F4211	SDDOCO, SDDCTO, SDKCOO, SDLNID
S.O. Detail Ledger File	F42199	SLDOCO, SLDCTO, SLKCOO, SLLNID
Commission Constants File	F42004	CMAN8, CMDCTO, CMCTY, CMCXPJ
Sales Commission File`	F42005	SCDOCO, SCDCTO, SCKCOO, SCLNID
Order Hold Constants	F42008	HCMCU, HCHCOD
Sales Summary History File	F4229	SSAN8, SSMCU, SSDCTO, SSITM, SSLNTY, SSSRP1, SSSRP2, SSSRP3, SSSRP4, SSSRP5, SSSSFY
Purchase Order Header	F4301	PDDOCO, PDDCTO, PDKCOO, PDSFXO, PDLNID
Supplier/Item Relationships	F43090	PCAN8, PCMCU, PCITM
P.O. Detail Ledger File - Flexible Version	F43199	OLDOCO, OLDCTO, OLKCOO, OLSFXO, OLLNID, OLNLIN, OLCORD, OLUPMJ, OLTDAY
Purchase Order Detail	F4311	PDDOCO, PDDCTO, PDKCOO, PDSFXO, PDLNID

Table Name	Table Number	Composite Key
Purchase Order Detail File	F4311T	PDDOCO, PDDCTO, PDKCOO, PDSFXO, PDLNID
Purchase Order Receiver File	F43121	PRMATC, PRDOCO, PRDCTO, PRKCOO, PRMCU, PRLNID, PRNLIN, PRDOC
Purchase Order Receiver Tag File	F43121T	PRMATC, PRDOCO, PRDCTO, PRKCOO, PRMCU, PRLNID, PRNLIN, PRDOC
Purchase Order Receiver Multiple Account	F43126	P4MATC, P4DOCO, P4DCTO, P4KCOO, P4SFXO, P4LNID, P4NLIN, P4DLIND, P4DOC
Purchase Order Receiver Multiple Account Tag File	F43126T	P4MATC, P4DOCO, P4DCTO, P4KCOO, P4SFXO, P4LNID, P4NLIN, P4DLIND, P4DOC
Purchase Order Receiver Tag Table	F43121TB	PRMATC, PRDOCO, PRDCTO, PRKCOO, PRSFXO, PRLNID, PRNLIN, P4DOC
Purchase Order Receiver Non-Billable	F43127	PRMATC, PRDOCO, PRDCTO, PRKCOO, PRSFXO, PRLNID, PRNLIN, PRDLIND, PRNBACTY, PRDOC
Purchase Order Multiple Account File	F4316	DOCO, DCTO, KCOO, SFXO, LNID, AID, SBLT, SBL, DGL
Purchase Order Multiple Account Tag File	F4316T	DOCO, DCTO, KCOO, SFXO, LNID, DLNID
Purchase Order Detail Non-Billable	F4317	DOCO, DCTO, KCOO, SFXO, LNID, NBACTY, DLNID, AID
Purchasing Tolerance Rules	F4322	PZFNITY, PZITM, PZPRP1, PZCO
Multiple Requisition File	F4332	P2DOCO, P2DCTO, P2KCOO, P2LNID, P2OORN, P2OCTO, P2OKCO, P2OGNO
Purchase Rebate History	F4343	RHAN8, RHAGSQ, RHDCTO, RHDOCO, RHKCOO, RHLNID
Contract Header	F43C01	CNTRTID
Contract Block	F43C10	CNTRTID, BLUID
Contract Detail	F43C11	CNTRTID, CNTRTDID
Assessment Donations	F43C30	ADADUKID
Requisition Order Header	F43E01	DOCO, DCTO, KCOO
Requisition Detail	F43E11	DOCO, DCTO, KCOO, SFXO, LNID
Requisition Multiple Account File	F43E16	DOCO, DCTO, KCOO, SFXO, DLNID
Shopping Cart Detail	F43E20	USER, LNID
Event Header	F43Q10	EVNU, DCTO, KCOO
Event Detail	F43Q11	EVNU, DCTO, KCOO, EVLN

Table Name	Table Number	Composite Key
Event Header Bid Questions	F43Q20	EVNU, DCTO, KCOO, BIDQN
Event Detail Bid Questions	F43Q21	EVNU, DCTO, KCOO, EVLN, BIDQN
F43Q40	F43Q40	EVNU, DCTO, KCOO, BIDNUM, AN8
Response Header Question	F43Q401	EVNU, DCTO, KCOO, BIDNUM, BIDQN, AN8
Response Line	F43Q41	EVNU, DCTO, KCOO, EVLN, BIDNUM, AN8
Response Detail Question	F43Q411	EVNU, DCTO, KCOO, EVLN, BIDNUM, BIDQN, AN8
Response Detail Question Price Break	F43Q412	EVNU, DCTO, KCOO, EVLN, BIDNUM, BIDQN, AN8, TRNB
Response Detail Question Price Components	F43Q413	EVNU, DCTO, KCOO, EVLN, BIDNUM, BIDQN, AN8, PCPTN
Analyze Event Detail	F43Q51	EVNU, DCTO, KCOO, EVLN, AN8, BIDNUM, AWARDNUM
Bid Questions	F43Q60	BIDCODE, CMDCDE, ITM
Community Phase Master	F44H101	HBMCUS, CPHASE
Lot Master	F44H201	HBMCUS, HBLLOT
Plan Master	F44H301	HBMCUS, HBPLAN, CPHASE, HBELEV
Option Master	F44H401	HBAREA, HBMCUS, CPHASE, HBPLAN, HBELEV, OPTION
Item Master HomeBuilder Extension	F44H4101	ITM, HBAREA
Sales Master Table	F44H501	HBMCUS, HBLLOT, CSSEQ
Option Selections	F44H511	HBMCUS, HBLLOT, OPKID, OPTION
Closing Worksheet Entries	F44H591	HBMCUS, HBLLOT, CLSRT, OPTION
Material Item Pricing	F44H603	HBAREA, ITM, AN8, HBMCUS, CPHASE, EFFF
Bid Details	F44H611	KCOO, DOCO, DCTO, SFXO, LNID
Lot Start Workfile	F44H711	MCU, OBJ, SUB, OPTION, AN8, ITM, SEQ
After Start Purchasing	F44H711P	DOCO, DCT, KCOO, SFXO, LNID

Table Name	Table Number	Composite Key
Extended Homebuilder Data	F44H0929	HBAREA, HBMCUS, CPHASE, HBLOT, CSSEQ, HBPLAN, HBELEV, OPTION, SDTYP, SDKY, SDLIN
EDI Purchase Order Header - Inbound	F47011	SYEDOC, SYEDCT, SYEKCO
EDI Purchase Order Detail - Inbound	F47012	SZEDOC, SZEDCT, SZEKCO
EDI Request for Quote Header - Inbound	F47091	SYEDOC, SYEDCT, SYEKCO
EDI Request for Quote Detail - Inbound	F47092	SZEDOC, SZEDCT, SZEKCO
EDI Product Activity Data Detail - Inbound	F47122	MJEKCO, MJDOC, MJDCT
EDI Product Activity Data Detail - Outbound	F47127	MJEKCO, MJDOC, MJDCT
EDI Purchase Order Change Header - Inbound	F47131	EDOC, EDCT, EKCO, EDLN
EDI Purchase Order Change Detail - Inbound	F47132	EDOC, EDCT, EKCO, EDLN
EDI P.O. Acknowledgement. Header - Outbound	F47026	SYEDOC, SYEDCT, SYEKCO, SYEDLN
EDI P.O. Acknowledgement. Detail - Outbound	F47027	SZEDOC, SZEDCT, SZEKCO, SZEDLN
EDI Shipping Notice Detail - Outbound	F47037	SZEDOC, SZEDCT, SZEKCO, SZEDLN
EDI Invoice Header (Sales) - Outbound	F47046	SYEDOC, SYEDCT, SYEKCO, SYEDLN
EDI Invoice Detail (Sales) - Outbound	F47047	SZEDOC, SZEDCT, SZEKCO, SZEDLN
EDI Response to RFQ Header - Outbound	F47106	SYEDOC, SYEDCT, SYEKCO, SYEDLN
EDI Response to RFQ Detail - Outbound	F47107	SZEDOC, SZEDCT, SZEKCO, SZEDLN
EDI Purchase Order Header - Outbound	F47016	SYEDOC, SYEDCT, SYEKCO, SYEDLN
EDI Purchase Order Additional Header - Outbound	F470161	S3EDOC, S3EDCT, S3EKCO, S3EDLN
EDI Purchase Order Additional Detail - Outbound	F47017	SZEDOC, SZEDCT, SZEKCO, SZEDLN
EDI Purchase Order Additional Detail - Outbound	F470171	S4EDOC, S4EDCT, S4EKCO, S4EDLN
EDI P.O. Acknowledgment Header - Inbound	F47021	SYEDOC, SYEDCT, SYEKCO, SYEDLN
EDI P.O. Acknowledgment Detail - Inbound	F47022	SZEDOC, SZEDCT, SZEKCO, SZEDLN

Table Name	Table Number	Composite Key
EDI Invoice Header - Inbound	F47041	SYEDOC, SYEDCT, SYEKCO, SYEDLN
EDI Invoice Detail - Inbound	F47042	SZEDOC, SZEDCT, SZEKCO, SZEDLN
EDI Invoice Summary - Inbound	F47044	SWEDOC, SWEDCT, SWEKCO, SWEDLN
EDI Planning Schedule Detail - Inbound	F47062	MYEDOC, MYEDCT, MYEKCO, MYEDLN, MYITM, MYMCU
EDI Planning Schedule Detail - Outbound	F47067	MYEDOC, MYEDCT, MYEKCO, MYEDLN, MYITM, MYMCU
EDI Receiving Advice Header - Inbound	F47071	SYEDOC, SYEDCT, SYEKCO, SYEDLN
EDI Receiving Advice Detail - Inbound	F47072	SZEDOC, SZEDCT, SZEKCO, SZEDLN
EDI Receiving Advice Header - Outbound	F47076	SYEDOC, SYEDCT, SYEKCO, SYEDLN
EDI Receiving Advice Detail - Outbound	F47077	SZEDOC, SZEDCT, SZEKCO, SZEDLN
EDI Request for Quote Header - Outbound	F47096	SYEDOC, SYEDCT, SYEKCO, SYEDLN
EDI Request for Quote Detail - Outbound	F47097	SZEDOC, SZEDCT, SZEKCO, SZEDLN
EDI Purchase Order Change Header - Outbound	F47136	SYEDOC, SYEDCT, SYEKCO, SYEDLN
EDI P.O. Change Acknowledgment Header - Inbound	F47141	SYEDOC, SYEDCT, SYEKCO, SYEDLN
EDI P.O. Change Acknowledgment Detail - Inbound	F47142	SZEDOC, SZEDCT, SZEKCO, SZEDLN
EDI P.O. Change Acknowledgment Header - Outbound	F47146	SYEDOC, SYEDCT, SYEKCO, SYEDLN
EDI P.O. Change Acknowledgment Detail - Outbound	F47147	SZEDOC, SZEDCT, SZEKCO, SZEDLN
EDI Tolerance Rules	F4722	PZEDST, PZAN8, PZEDSP, PZCO
Work Order Master File	F4801	WADCTO, WATYPS, WASRST, WADPL, WAAN8, WADOCO
Billing Detail Workfile	F4812	BCI, DGL, SBSQ, PRSQ, SCSQ, SLNK, CLNK, CCOD
Billing Workfile History	F4812H	BCI, DGL, SBSQ, PRSQ, SCSQ, SLNK, CLNK, CCOD
Invoice Summary Work File	F4822	W4DO CZ, W4DCTI, W4KCOI, W4SFX

Table Name	Table Number	Composite Key
Billing Rate / Mark up Table	F48096	UKID
Voucher Summary	F4823	DOCZ, DCTI, KCOI, SFX
Component Table Detail	F4861	CTBL, CRCD, EFTB, UKID
Burden Rates	F48S85	SEGMID, EFTB, CRCD, BUCA, BURT, POOLID
G/L Link	F48S912	AID, BCI, DGL, PRSQ, SBSQ, SCSQ, CCOD, DCT, LT, UKID
Sales Order Detail File - Tag File	F49211	UDDOCO, UDDCTO, UDKCOO, UDLNID
Load In-Transit Confirmed Quantities	F49633	LDNM, VMCU, DLNO, SHPN
Load In-Transit Confirmed Quantities Detail	F49634	SHPN, DOCO, DCTO, KCOO, LNID
Contract Billing Line Detail	F5202	DOCO, DCTO, KCOO, COCH, LNID
Contract Revenue Summary	F5280	DOCO, DCTO, KCOO, COCH, LNID, CTRY, FY, PN
Government Contract Modification	F52G01M	DOCO, DCTO, KCOO
ACRN Details	F52G05	DOCO, DCTO, KCOO
ACRN History	F52G05H	DOCO, DCTO, KCOO, DOCZ, DCTI, KCOI, GACRN
Government Contract Limit Summary	F52G200	DOCO, DCTO, KCOO, PRTPG
Actual Rate Calculation	F52G60	REFID, SEGMID, SEQ, POOLID, BOBS, TRRN
Suspended IVA Generation - Receipt/Rebate Control - Italy	F743B14I	TIDOC, TIDCT, TIKCO, TISFX, TIDOCM, TIDCTM
IM Withholdings Setup	F76V4025	WSCO, WSV76MUNW, WSV76MIIM, WSEFTJ
VAT Withholdings Setup	F76V4030	VWCO, VWV76VATW, VWEFTJ
Withholding Historical File	F76V4581	HRKCO, HRDCT, HRDOC, HRSFX, HRSFXE, HRCO
Withholdings I.S.L.R. Fee 2	F76V4583	TDCO, TDAN8, TDAC07, TDFY, TDPN, TDDCT, TDDOC, TDIRQ
Competitor Table	F90CA060	CMAN8
Opportunity Table	F90CB020	OPPID
Opportunity Item Table	F90CB02I	OPPID, LNID
Cost Table	F90CB02M	COSTID
Forecast	F90CB060	FCID
Opportunity For Forecast	F90CB06B	FCID, OPPID
Opportunity Item For Forecast	F90CB06C	OPPID, SEQNU, FCID

Clauses for Conversion Program Indexes

This appendix contains the following topics:

- [Section D.1, "Clauses for Indexes"](#)

D.1 Clauses for Indexes

This list contains base currency conversion programs, the tables they convert, and a list of known clauses for creating indexes:

Conversion Program (UBE)	Table	"Where" Index	Does index exist?	"Order By" Index	Does index exist?
R890010E	F0010	Not applicable	No	CO	Yes
R8900191E	F00191	SY, RT	No	SY, RT, KY	Yes
R890075EB	F0075	RCRCY	No	EMPLOYID, PMTMETH	Yes
R8903B112E	F03B112	CO	No	DCT, DOC, SFX	No
R8903B11E	F03B11, F0018	CO	No	CO, KCO, DCT, DOC	No
R8903B13E	F03B13	CO	No	CO, PYID	No
R8903B14E	F03B14	CO	No	CO, PYID	No
R8903B16E	F03B16	Not applicable	No	Not applicable	No
R8903B16SE	F03B16S	Not applicable	No	Not applicable	No

Conversion Program (UBE)	Table	"Where" Index	Does index exist?	"Order By" Index	Does index exist?
R8903B22E	F03B22	Not applicable	No	Not applicable	No
R8903B23E	F03B23	Not applicable	No	Not applicable	No
R8903B40E	F03B40	CO	No	CO, AN8	No
R8903B41E	F03B41	CO	No	CO, AN8	No
R890411E	F0411	CO	No	KCO, DCT, DOC, SFX	No
R890413E	F0414	CO	No	PYID	Yes
R890902BE	F0902	CO, LT	No	CO	No
R890902E	F0902	CO, LT	No	CO, MCU, OBJ, SUB, SBL, SBLT, CTRY, FY, FQ, LT, CRCD	Yes
R890911E	F0911	CO, POST, LT	No	ICU, ICUT, DOC, DGJ, DCT, LT, JELN, EXTL	No
R890911EB	F0911	POST, LT	Yes	ICU, ICUT, DOC, DGJ, DCT, LT, JELN	No
R099102 (Repost)	F0911	POST, SUMM, PN, LT, CTRY, FY, LT, CO	No	AID, CTRY, FY, FQ, LT, SBLT, SBL, CRCD	No
R8909E108E	F09E108	POLCRCY	No	POLICY, EXPTYPE, EFTJ, EXRPTTYP, LOCATN	Yes
R8909E150E	F09E150	EXPCRCY, BILLCRCD	No	CCTN	Yes
R890CB02IE	F90CB020, F90CB02I	CRCD	No	OPPID	Yes
R890CB02ME	F90CB02M	CRCD	No	COSTID	Yes
R891002E	F1002	Not applicable	No	CO	No
R891204E		Not applicable	No	Not applicable	No
R891206EB		Not applicable	No	Not applicable	No
R891301EB		Not applicable	No	Not applicable	No
R891302E	F1302	CO	No	Not applicable	No
R891304E	F1304	Not applicable	No	Not applicable	No

Conversion Program (UBE)	Table	"Where" Index	Does index exist?	"Order By" Index	Does index exist?
R891383E	F1383	Not applicable	No	Not applicable	No
R891403E	F1403	CO	No	CO, GRWPC	No
	F1406	GRWPC	Yes	GRWPC	Yes
R891404E	F1404, F14041	CO	No	MCU, AID, RVNUM	Yes
R8915012BE	F15012B	CO	No	DOCO, LSVR, BCI	Yes
R89150122E	F150122A	CO	No	ICU, SFDN, ECMP, GLMD, MCUS, MCU, UNIT, MT, CENTYR, ARDEFID	Yes
R8915013BE	F15013B	CO	No	DOCO, YEOV, LSVR	Yes
R8915014BE	F15014B	CO	No	DOCO, YEOV, LSVR, BCI	Yes
R8915015BE	F15015B	CO	No	DOCO, YEOV, PSQC, SOTY, EFTB, BCI, LSVR	Yes
R8915016BE	F15016B	CO	No	DOCO, BCI	Yes
R891501BE	F1501B	CO	No	DOCO, LSVR	Yes
R891502BE	F1502B	CO	No	DOCO, LNID	Yes
R891502WBE	F1502WB	CO	No	ICU, DOCO, MCU, UNIT, GLC UNGR, BCI	Yes
R891505BE	F1505B	CO	No	MCU, DOCO, BCI	Yes
R891505HEB	F1505HB	Not applicable	No	BCI, CTRY, PMFY, BPN, ICU	Yes
R891507E	F1507	CO	No	MCU, UNIT	Yes
R891511BE	F1511B	CO	No	GENT, ICU, DOC, KCO, SFX	Yes
R891511HBE	F1511HB	CO	No	DOCO, GENT, CTRY, YR, BPN, SOBT, ICU, DOC, KCO, SFX	Yes

Conversion Program (UBE)	Table	"Where" Index	Does index exist?	"Order By" Index	Does index exist?
R891513BE	F1513B	CO	No	ICU, DOCO, MCU, UNIT, CRCD, CTRY, YR	Yes
R8915151EB	F15151	Not applicable	No	CAPID, MCU, SEQ	Yes
R8915152EB	F15152	Not applicable	No	DOCO, LSVR, BCI, SEQN	Yes
R8915153E	F15153	CO	No	ICU, DOCO, LSVR, BCI, CAPID, CAPLVL, MCU, OBJ, SUB, SBL, SBLT	Yes
R891525BE	F1525B	Not applicable	No	FETP, DOCO, AN8, MCU, GLC, AGSN, LNID	Yes
R8915303E	F15303	CO	No	ICU, CAPID, EPCL, MCU, OBJ, SUB, SBL, SBLT	Yes
R891531EB	F1531	Not applicable	No	EPCL, LNID	Yes
R891532BE	F1532B	CO	No	ICU, EPCL, DGJ, AID, LT, DOC, CO, DCT, JELN, SBL	Yes
R891533BEB	F1533B	Not applicable	No	DOCO, LSVR, ADJL, ADJTY, EPCL, MCU, UNIT, AID, LVLT, BCI	Yes
R891538B1E	F1538B1	CO	No	ICU, DOCO, LSVR, EPCL, BCI, AID, SBL	Yes
R891538B2E	F1538B2	CO	No	ICU, DOCO, LSVR, EPCL, AID, BCI, ELRD	Yes
R891538BE	F1538B	CO	No	ICU, DOCO, LSVR, EPCL, BCI	Yes
R891539AE	F1539A	CO	No	ICU, DOCO, LSVR, EPCL	Yes
R891539CEB	F1539C	Not applicable	No	ICU, DOCO, LSVR, EPCL, BCI, LNID	Yes
R891539EE	F1539E	CO	No	ICU, DOCO, LSVR, EPCL, BCI, LNID	Yes

Conversion Program (UBE)	Table	"Where" Index	Does index exist?	"Order By" Index	Does index exist?
R891539FCE	F1539FC	CO	No	ICU, DOCO, LSVR, EPCL, BCI, LNID	Yes
R891539FLE	F1539FL	Not applicable	No	ICU, DOCO, LSVR, EPCL, BCI, LNID	Yes
R891540BE	F1540B	CO	No	DOCO, MCU, UNIT, AN8, DBAN, PRDC, LIN, STNR, CTRY, YR, RPRD	Yes
R8915410E	F15410	CO	No	DOCO, MCU, UNIT, DBAN, STNR, PRDC, CTRY, YR, BPN	Yes
R891541BE	F1541B	CO	No	DOCO, MCU, UNIT, DBAN, STNR, PRDC, CTRY, YR	Yes
R891541BWE	F1541BW	CO	No	DOCO, MCU, MCUS, UNIT, DBAN, STNR, ULI, PRDC, CTRY, YR	Yes
R891542E	F1542	CO	No	MCUS, DOCO, MCU, UNIT, DBAN, ULI, PRDC, STNR, CTRY, YR	Yes
R891543BE	F1543B	CO	No	SASC, CTRY, YR, RPRD, CO, MCUS, MCU, FLOR, UNIT, AN8, DOCO, DBAN, PRDC, ULI, ULI2, DL01	Yes
R891548BE	F1548B	CO	No	ICU, DOCO, BCI	Yes
R891565E	F1565	CO	No	DOCO, LNID	Yes
R8915703EB	F15703	CO	No	DOCO, AN8, CLNO, SEQN	Yes
R89159071E	F159071	CO	No	MCU, UNIT, RNTY, SEQ	Yes
R8915L100E	F15L100	CO	No	MCU, RVNB	Yes
R89151001E	F15L1001	Not applicable	No	BMCI	Yes

Conversion Program (UBE)	Table	"Where" Index	Does index exist?	"Order By" Index	Does index exist?
R8915L101E	F15L101	CO	No	MCU, UNIT, RVNB (Release 8.0) MCU, UNIT, RVNB, UKID (Release 8.10 and above)	Yes
R8915L102E	F15L102, F15L112	CO	No	MCU, ASSD, RVNB	Yes
R8915L105E	F15L105	CO	No	MCU, GRPA, RVNB	Yes
R8915L108E	F15L108, F15L118	CO	No	MCU, AID, RVNB (Release 8.0 only)	MCU, AID, RVNB
R8915L109E	F15L109	CO	No	MCU, RVNB, AID, CTRY, FY, SBL, SBLT	Yes
R8915L110E	F15L110, F15L111	CO	No	MCU, RVNB, AID, CTRY, FY, SBL, SBLT (Release 8.10 and above)	Yes
R8915L113E	F15L113	CO	No	MCU, RVNB, SOID, SOSQ	Yes
R8915L114E	F15L114	CO	No	MCU, EPRD, RVNB, SEQ	Yes
R8915L301E	F15L301	CO	No	DOCO, MCU, UNIT, RVNB, DBAN, PRDC, CTRY, YR	Yes
R8915L302E	F15L302	CO	No	CTID, MCU, RVNB, DOCO, UNIT, LNID	Yes
R8915L38E	F15L38	CO	No	MCU, RVNB, UNIT, DOCO, LSVR, EPCL, CTRY, FY, PN, POFE	Yes
R891602E	F1602	CO, LT	No	CO	No
R891611E	F1611	Not applicable	No	CO	No
R891632E	F1632	Not applicable	No	CO, SERK	No
R891721E	F1721, F1720, F1794	Not applicable	No	DOCO, COCH, LIND	Yes
R891755E	F1755	CO, STAW	No	CO	No
R8920103EB	F20103	REIMCRCY	No	EMPLOYID	Yes
R8920104EB	F20104	REIMCRCY, RCRCY	No	GRPPROF	Yes

Conversion Program (UBE)	Table	"Where" Index	Does index exist?	"Order By" Index	Does index exist?
R8920111EB	F20111	REIMCRCY, RCRCY	No	EXRPTTP, EXRPTNUM, EMPLOYID, WRKSTNID, DTECRT	Yes
	F20112	REIMCRCY, CRCD	No	EXRPTTP, EXRPTNUM, EMPLOYID, WRKSTNID, DTECRT	Yes
R893002E	F3002	Not applicable	No	IXTBM, IXKIT	Yes
R8930008E	F30008	Not applicable	No	IWMCU, IWLEDG	No
R8930026EB	F30026	Not applicable	No	Not applicable	No
R893002E	F3002	Not applicable	No	IXTBM, IXKIT	Yes
R893011E	F3011	Not applicable	No	IZMMCUC, IZKIT, IZTBM, IZCPNT, IZBQTY	No
R893102E	F3102	Not applicable	No	Not applicable	No
R893111E	F3111	Not applicable	No	Not applicable	No
R893111SE	F3111S	Not applicable	No	Not applicable	No
R893111Z1E	F3111Z1	Not applicable	No	Not applicable	No
R8931122E	F31122	Not applicable	No	Not applicable	No
R8931122SE	F31122S	Not applicable	No	Not applicable	No
R8931122Z1	F31122Z1	Not applicable	No	Not applicable	No
R89F31111E	FF31111	CO	No	CMCU, ITM	Yes
R89F31113E	FF31113	CO	No	MCU	Yes
R89F31200E	FF31200	CO	No	CO	No (Exists Only in BSVW)
R89F30L02E	FF30L002	CO	No	DFMCU	Yes
R8931B211E	R8931B211E	Not applicable	No	WCG, LNID	Yes
R8931B31CE	F31B31C	Not applicable	No	MCU, WLOT	Yes
R8931B66EB	F31G66	Not applicable	No	WOPID, LNID	Yes
R8932961E		Not applicable	No	Not applicable	No

Conversion Program (UBE)	Table	"Where" Index	Does index exist?	"Order By" Index	Does index exist?
R893293EB	F3293	Not applicable	No	MCU, KIT, ATOT, ATO_2, ATOS	Yes
R8934007E	F34007	Not applicable	No	MCU, AN8, ITM	No
R893460E	F3460	Not applicable	No	MCU, AN8, ITM	No
R894001ZEB	F4001Z	Not applicable	No	EDOC, EDCT, EKCO, MCU, EDSP, TRDJ	No
R894075EB	F4075	Not applicable	No	Not applicable	No
R8940G02EB	F40G02	Not applicable	No	BLUID	Yes
R8940G03EB	F40G03	Not applicable	No	WVID	Yes
R8940G032E	F40G032	Not applicable	No	FRZID, TYPEHB, WVID, UPLNMAT, LNID	Yes
R8940G150E	F40G150	WVID	Yes	CO	Yes
R894105E	F4105	Not applicable	No	MCU, ITM, LOCN, LOTN, LEDG, UNCS	No
	F41051	MCU, ITM	No	ITM, MCU, LOCN, LOTN	Yes
R8941112E	F41112	Not applicable	No	MCU, DCT, FY, CTRY, ITM, LOCN, LOTN, GLPT	No
R894111E	F4111	CO	No	UKID	Yes
R894115E	F4115	Not applicable		Not applicable	
R8941181E	F41181	CO	No	KCOO, CRCD	No
R894118E	F4118	CO	No	CO, CRCD	No
R8941291E	F41291	Not applicable		Not applicable	
R894141E	F4141	Not applicable		CYNO, LITM, MCU, LOCN, LOTN, STUN	Yes
R8941511E	F41511	KCO	No	KCO, DCT, DOC	No
R8942004EB	F42004	AN8, DCTO, CXPJ	Yes	AN8, DCTO, CXPJ	Yes
R8942008E	F42008	LTYP	No	HCOD, MCU	Yes

Conversion Program (UBE)	Table	"Where" Index	Does index exist?	"Order By" Index	Does index exist?
R8942019E	F42019	CO	No	KCOO, CRCD	No
	F42119	KCOO, DOCO, DCTO	No	DOCO, DCTO, KCOO, LNID	Yes
	F49219	KCOO, DOCO, DCTO, LNID	No	DOCO, DCTO, KCOO, LNID	Yes
	F42199	KCOO, DOCO, DCTO, LNID	No	DOCO, DCTO, KCOO, LNID, UPMJ, TDAY	Yes
	F4074	KCOO, DOCO, DCTO, LNID	No	OSEQ	No
	F42005	KCOO, DOCO, DCTO, LNID	No	DOCO, DCTO, KCOO, LNID, SLSP	Yes
R894201E	F4201	CO	No	KCOO, CRCD	No
	F4211	KCOO, DOCO, DCTO	No	DOCO, DCTO, KCOO, LNID	Yes
	F42119	KCOO, DOCO, DCTO	No	DOCO, DCTO, KCOO, LNID	Yes
	F49211	KCOO, DOCO, DCTO, LNID	No	DOCO, DCTO, KCOO, LNID	Yes
	F49219	KCOO, DOCO, DCTO, LNID	No	DOCO, DCTO, KCOO, LNID	Yes
	F42199	KCOO, DOCO, DCTO, LNID	No	DOCO, DCTO, KCOO, LNID, UPMJ, TDAY	Yes
	F4074	KCOO, DOCO, DCTO, LNID	No	OSEQ	No
	F42005	KCOO, DOCO, DCTO, LNID	No	DOCO, DCTO, KCOO, LNID, SLSP	Yes
R894207EB	F4207	Not applicable		Not applicable	
R8942119E	F42119	CO, SO13	No	DOCO, DCTO, KCOO, LNID	Yes
R894211E	F4211	CO, SO13	No	DOCO, DCTO, KCOO, LNID	Yes

Conversion Program (UBE)	Table	"Where" Index	Does index exist?	"Order By" Index	Does index exist?
R894229E	F4229	Not applicable		Not applicable	
R894301E	F4301	DOCO, DCTO, KCOO, SFXO	Yes	KCOO, DOCO, DCTO	Yes
	F4311	DOCO, DCTO, KCOO, SFXO, LNID	Yes	KCOO, DOCO, DCTO	Yes
	F4311T	DOCO, DCTO, KCOO, SFXO, LNID	Yes	KCOO, DOCO, DCTO	Yes
	F4316	DOCO, DCTO, KCOO, SFXO, LNID, DLNID	Yes	KCOO, DOCO, DCTO	Yes
	F4316T	DOCO, DCTO, KCOO, SFXO, LNID, DLNID	Yes	KCOO, DOCO, DCTO	Yes
	F4317	DOCO, DCTO, KCOO, SFXO, LNID, NBACTY, DLNID, AID	Yes	KCOO, DOCO, DCTO	Yes
R8943090E	F43090	MCU	No	MCU	No
R8943121E	F43121	UOM3, LNTY, ITM, MCU, CRCD	No	UOM1, UOM3, LNTY, ITM, MCU, CRCD	No
	F43121T	Not applicable	No	Not applicable	No
	F43126	Not applicable	No	Not applicable	No
	F43126T	Not applicable	No	Not applicable	No
	F43121TB	Not applicable	No	Not applicable	No
	F43127	Not applicable	No	Not applicable	No
R8943199E	F43199	UOM1, UOM3, LNTY, ITM, MCU, CRCD	No	UOM1, UOM3, LNTY, ITM, MCU, CRCD	No
R894322E	F4322	CO	No	CO	No
R894332E	F4332	Not applicable	No	MCU	No
R894343E	F4343	Not applicable	No	Not applicable	No
R8943E01E	F43E01	KCOO	Yes	KCOO	Yes
	F43E11	KCOO	Yes	DOCO	Yes
	F43E16	KCOO	No	DCTO	No

Conversion Program (UBE)	Table	"Where" Index	Does index exist?	"Order By" Index	Does index exist?
R8943E20EB	F43E20	Not applicable	No	USER, LNID	Yes
R8943C01EB	F43C01	CNTRTID	Yes	CNTRTID, CNTRCRDC	Yes
	F43C10	Not Applicable	No	Not Applicable	No
	F43C11	Not Applicable	No	Not Applicable	No
R8943C30EB	F43C30	ADUKID	Yes	ADUKID, ADCRDC	Yes
R8943Q10E	F43Q10	KCOO	Yes	EVNU, DCTO, KCOO	Yes
R8943Q11E	F43Q11	KCOO	Yes	EVNU, DCTO, KCOO, EVLN	Yes
R8943Q20E	F43Q20	KCOO	Yes	EVNU, DCTO, KCOO, BIDQN	Yes
R8943Q21E	F43Q21	KCOO	Yes	EVNU, DCTO, KCOO, EVLN, BIDQN	Yes
R8943Q40E	F43Q40	KCOO	Yes	EVNU, DCTO, KCOO, BIDNUM, AN8	Yes
R8943Q401E	F43Q401	KCOO	Yes	EVNU, DCTO, KCOO, BIDNUM, BIDQN, AN8	Yes
R8943Q41E	F43Q41	KCOO	Yes	EVNU, DCTO, KCOO, EVLN, BIDNUM, AN8	Yes
	F43Q413	Not applicable	Yes	EVNU, DCTO, KCOO, EVLN, BIDNUM, BIDQN, AN8, PCPTN	Yes
R8943Q411E	F43Q411	KCOO	Yes	EVNU, DCTO, KCOO, EVLN, BIDNUM, BIDQN, AN8	Yes

Conversion Program (UBE)	Table	"Where" Index	Does index exist?	"Order By" Index	Does index exist?
R8943Q412E	F43Q412	KCOO	Yes	EVNU, DCTO, KCOO,EVLN, BIDNUM,BID QN, AN8, TRNB	Yes
R8943Q51E	F43Q51	KCOO	Yes	EVNU, DCTO, KCOO,EVLN, AN8, BIDNUM, AWARDN M	Yes
R8943Q60E	F43Q60	KCOO	Yes	BIDCODE, CMDCDE, ITM	Yes
R8944H101E	F44H101	CO	Yes	HBMCUS, CPHASE	Yes
R8944H201E	F44H201	CO	Yes	HBMCUS, HBLLOT	Yes
R8944H301E	F44H301	CO	Yes	HBMCUS, HBPLAN, CPHASE, HBELEV	Yes
R8944H401E	F44H401	CO	Yes	HBAREA, HBMCUS, CPHASE, HBPLAN, HBELEV, OPTION	Yes
R8944H410E	F44H4101	CO	Yes	ITM, HBAREA	Yes
R8944H501E	F44H501	CO	Yes	HBMCUS, HBLLOT, CSSEQ	Yes
R8944H511E	F44H511	CO	Yes	HBMCUS, HBLLOT, OPKID, OPTION	Yes
R8944H591E	F44H591	CO	Yes	HBMCUS, HBLLOT, CLSRT, OPTION	Yes
R8944H603E	F44H603	CO	Yes	HBAREA, ITM, AN8, HBMCUS, CPHASE, EFFF	Yes
R8944H611E	F44H611	CO	Yes	KCOO, DOCO, DCTO, SFXO, LNID	Yes

Conversion Program (UBE)	Table	"Where" Index	Does index exist?	"Order By" Index	Does index exist?
R8944H711E	F44H711	CO	Yes	MCU, OBJ, SUB, OPTION, AN8, ITM, SEQ	Yes
R8944H711P	F44H711P	CO	Yes	DOCO, DCT, KCOO, SFXO, LNID	Yes
R8944H929E	F44H0929	CO	Yes	HBAREA, HBMCUS, CPHASE, HBLOT, CSSEQ, HBPLAN, HBELEV, OPTION, SDTYP, SDKY, SDLIN	Yes
R8947011E	F47011, F47012	EDOC	Yes	EDOC, EDCT, EKCO, EDLN	Yes
R8947011EB	F47011, F47012	EDOC	Yes	EDOC, EDCT, EKCO, EDLN	Yes
R8947016E	F47016	MCU	No	MCU	No
	F470161, F470171	Not applicable		Not applicable	
	F47017	UOM1, UOM3, LNTY, ITM, MCU, CRCD	No	UOM1, UOM3, LNTY, ITM, MCU, CRCD	No
R8947021E	F47021	Not applicable		Not applicable	
	F47022	UOM1, UOM3, LNTY, ITM, MCU, CRCD	No	UOM1, UOM3, LNTY, ITM, MCU, CRCD	No
R8947026E	F47026	EDSP, EKCO	No	EKCO, EDOC, EDCT, EDLN	No
	F47027	EDOC, EDCT, EKCO	Yes	EKCO, EDOC, EDCT, EDLN	No
R8947027E	F47027	SO13, TCST	No	EKCO, EDOC, EDCT, EDLN	No
R8947037E	F470371	Not applicable	No	EDOC, EKCO, EDCT	No
R8947041E	F47041, F47044	Not applicable	No	Not applicable	No
	F47042	CRCD	No	CRCD	No

Conversion Program (UBE)	Table	"Where" Index	Does index exist?	"Order By" Index	Does index exist?
R8947046E	F47046	CO	No	EDOC, EDCT, EKCO	Yes
	F470461	EDOC, EDCT, EKCO	Yes	EDOC, EDCT, EKCO	Yes
	F47047	EDOC, EDCT, EKCO, EDLN	Yes	EDOC, EDCT, EKCO, EDLN	Yes
	F470471	EDOC, EDCT, EKCO, EDLN	Yes	EDOC, EDCT, EKCO, EDLN	Yes
R8947047E	F47047	EDOC, EDCT, EKCO, EDLN	Yes	EDOC, EDCT, EKCO, EDLN	Yes
R8947071E	F47071	Not applicable	No	Not applicable	No
	F47072	UOM1, UOM3, LNTY, ITM, MCU, CRCD	No	UOM1, UOM3, LNTY, ITM, MCU, CRCD	No
R8947076E	F47076	MCU	No	MCU	No
	F47077	UOM1, UOM3, LNTY, ITM, MCU, CRCD	No	UOM1, UOM3, LNTY, ITM, MCU, CRCD	No
R8947091E	F47091, F47092	EDOC		Not applicable	No
R8947091EB	F47091, F47092	Not applicable	No	Not applicable	No
R8947096E	F47096	MCU	No	MCU	No
	F47097	UOM1, UOM3, LNTY, ITM, MCU, CRCD	No	UOM1, UOM3, LNTY, ITM, MCU, CRCD	No
R8947106E	F47106	CO, EDSP	No	EDOC, EDCT, EKCO	Yes
		EDOC, EDCT, EKCO	Yes	EDOC, EDCT, EKCO	Yes
	F471061	EDOC, EDCT, EKCO	Yes	EDOC, EDCT, EKCO	Yes
	F47107	EDOC, EDCT, EKCO, EDLN	Yes	EDOC, EDCT, EKCO, EDLN	Yes
	F470171	EDOC, EDCT, EKCO, EDLN	Yes	EDOC, EDCT, EKCO, EDLN	Yes
R8947107E	F47107	CO, TCST, S013	No	EDOC, EDCT, EKCO, EDLN	Yes
		EDOC, EDCT, EKCO, EDLN	Yes	EDOC, EDCT, EKCO, EDLN	Yes
R8947122E	F47122	Not applicable	No	EKCO, EDOC, EDCT	No

Conversion Program (UBE)	Table	"Where" Index	Does index exist?	"Order By" Index	Does index exist?
R8947127E	F47127	Not applicable	No	EKCO, EDOC, EDCT, EDLN, UNCS, PAID	No
R8947131E	F47131, F47132	Not applicable	No	Not applicable	No
R8947132E	F47132	Not applicable	No	Not applicable	No
R8947136E	F47136	MCU	No	MCU	No
	F47137	UOM1, UOM3, LNTY, ITM, MCU, CRCD	No	UOM1, UOM3, LNTY, ITM, MCU, CRCD	No
R8947141E	F47141, F47142	Not applicable	No	Not applicable	No
R8947146E	F47146	CO, EDSP	No	EDOC, EDCT, EKCO	Yes
		EDOC, EDCT, EKCO	Yes	EDOC, EDCT, EKCO	Yes
	F47147	EDOC, EDCT, EKCO, EDLN	Yes	EDOC, EDCT, EKCO, EDLN	Yes
R8947147E	F47147	CO, TCST, S013	No	EDOC, EDCT, EKCO, EDLN	Yes
		EDOC, EDCT, EKCO, EDLN	Yes	EDOC, EDCT, EKCO, EDLN	Yes
R894722E	F4722	CO	No	EDST, AN8, EDER, CO	Yes
		EDST, AN8, EDER, CO	Yes	EDST, AN8, EDER, CO	Yes
R894801E	F4801	CO	No	Not applicable	
R894812E	F4812	WDCO	No	WDDGL, WDPRSQ, WDSBSQ, WDSCSQ, WDBCI, WDSLNK, WDCLNK, WDCCOD	Yes
R894812HE	F4812H	WDCO	No	WDDGL, WDPRSQ, WDSBSQ, WDSCSQ, WDBCI, WDSLNK, WDCLNK, WDCCOD	Yes

Conversion Program (UBE)	Table	"Where" Index	Does index exist?	"Order By" Index	Does index exist?
R894822EB	F4822	WDSFX, WDCO	No	WDDOCZ, WDDCTI, WDKCOI, WDSFX	Yes
R8948520EB	F48520	WDCO	No	WDDOCO, WDDCTO, DKCOO, WDCOCH, WDLNID, WDAN8, WDMCU, WDOBJ, WDSUB, WDCCOD, WDCRCD, WDCRCF, WDDGL	Yes
R894915E	F4215	SHPN	Yes	SHPN	Yes
	F4942	SHPN, RSSN, DOCO, DCTO, KCOO, LNID	Yes	SHPN	Yes
	F49634	SHPN, DOCO, DCTO, KCOO, LNID	Yes	SHPN	Yes
R8949332EB	F40332, F4941	RSSHPN, RSRSSN	Yes	RSSHPN, RSRSSN	Yes
R894941E	F4941	SHPN	Yes	SHPN, RSSN	Yes
	F49633	LDNM, VMCU, DLNO, SHPN	Yes	SHPN, RSSN	Yes
R894945E	F4945, F4941, F4215, F4960	RSDLNO, XHSHPN, TMVMCU	No	SCSHPN, SCRSSN, RSDLNO, RSSHPN, RSRSSN, XHSHPN, TMVMCU	No
R894950E	F4950	Not applicable	No	RTRTN	Yes
R894960E	F4960	Not applicable	No	TMVMCU, TMLDNM	Yes
R8949631E	F49631	Not applicable	No	TOUKID	Yes
R894963E	F49631	Not applicable	No	TIVMCU, TILDNM, TISHPN, TIITM, TILOTN, TIAN8	Yes

Conversion Program (UBE)	Table	"Where" Index	Does index exist?	"Order By" Index	Does index exist?
R8949721EB	F49721	Not applicable	No	Not applicable	
R894972EB	F4972	Not applicable	No	RXRTNM	Yes
R894973EB	F4973	Not applicable	No	TLRTNM, TLOSEQ, TLLUTK	Yes
R8976V3E	F76V4025	Not applicable	No	CO, V76MUNW, V76MIIM, EFTJ	Yes
R8976V4E	F76V4030	Not applicable	No	CO, V76VATW, EFTJ	Yes
R894977EB	F4977	Not applicable	No	MRCARS, MRRTNM	Yes
R894981E	F4981	Not applicable	No	FHSHPN, FHRSSN	Yes
R895202EB	F5202	G6CO	No	G6DOCO, G6DCTO, G6KCOO, G6COCH, G6LNID	Yes
R8990CB06E	F90CB060	REVCRCO, ORCVCRCO	No	Not applicable	Not applicable
R8990CB06E	F90CB06B	FCID, CRCO	No	Not applicable	Not applicable
R8990CB06E	F90CB06C	FCID, PRCDOD	No	Not applicable	Not applicable
R89CA060EB	F90CA060	Not Applicable	No	CMAN8	Yes

Glossary

Plan Name

Enter a conversion plan name. A conversion plan contains a list of companies that you plan to convert to a new base currency.

Plan Status

Displays the statuses (10, 45, 50, 60, and 70) that apply specifically to the base currency conversion.

Index

A

- Account Balances table (F0902)
 - CRCO and CRCX fields, 6-2
 - reposting account ledger, 15-1
 - sizing impacts, 4-4
 - system performance, 4-5
- account ledger
 - reposting checklist, 7-11
- Account Ledger table (F0911)
 - affected by conversion, 3-3
 - alternate currency ledger amounts, 3-6
 - Convert F0911 Base Currency program, 12-18
 - CRCO and CRCX fields, 6-2
 - informational message, 12-24
 - multicurrency intercompany post, 13-9
 - reposting account ledger, 15-1
 - sizing impacts, 4-4
 - system performance, 4-5
- Account Master table (F0901)
 - CRCO and CRCX fields, 6-2
- accounts payable
 - amounts converted, 3-2
 - postconversion integrity report checklist, 14-5
 - preconversion checklist, 6-5
 - preconversion integrity checklist, 7-5
 - purge checklist, 8-4
- Accounts Payable Ledger table (F0411)
 - affected by conversion, 3-2
- Accounts Payable Matching Document Detail table (F0414)
 - affected by conversion, 3-2
- accounts receivable
 - amounts converted, 3-2

- conversion programs, 12-16
- postconversion integrity checklist, 14-2
- preconversion checklist, 6-4
- preconversion integrity checklist, 7-2
- purge checklist, 8-3
- additional conversion programs
 - running, 13-12
 - suppressing audit records, 13-3
 - understanding, 13-12
- additional conversion programs checklist
 - advanced pricing, 13-20
 - advanced transportation management, 13-23
 - agreement management, 13-23
 - blend management, 13-22
 - contract management, 13-26
 - grower management, 13-21
 - operational sourcing, 13-22
 - plant and equipment management, 13-25
 - procurement, 13-21
 - product data management, 13-26
 - sales order management, 13-19
 - service billing and contract billing, 13-24
 - stock valuation, 13-27
- additional conversion tables, B-1
- address book
 - purge programs checklist, 8-2
- advanced pricing
 - additional conversion programs, 13-20
- advanced transportation management
 - additional conversion programs, 13-23
- agreement management
 - additional conversion programs, 13-23
- AP preconversion tasks, 6-5
- AR conversion programs
 - multiple versions, 12-17, 12-18
- AR preconversion tasks, 6-4
- AR tables
 - unique key IDs, 12-16
- Audit Definition Revisions form, 12-10
 - navigation and usage, 11-1, 12-5, 13-3
- Audit Record Maintenance program (P0085E)
 - change plan exchange rates, 13-1
- audit record table
 - overview of corrections for plan ZJDE, 11-1
 - updating the table for plan ZJDE, 11-1
- Audit Record Y/N File - Euro table (F0085)
 - suppressing audit records, 12-10
- audit records
 - overview, 12-4
 - reviewing, 12-25
 - reviewing conversion, 12-25
 - suppressing, 12-10, 13-3

B

- base currency conversion
 - accounts receivable programs, 12-16
 - composite keys, C-1
 - conversion tasks, 2-2
 - creating indexes, 4-6
 - deleting logs, 12-29

- external records, 3-12
- guidelines, 1-2
- implementation, 1-2
- integrations, 1-2
- overview, 1-1
- planning strategy, 4-1
- postconversion tasks, 2-3
- preconversion tasks, 2-1
- programs for creating indexes, D-1
- rerunning programs, 12-26
- reviewing audit records, 12-25
- reviewing reports, 12-22
- setting up test environment, 4-3
- status, 12-20
- system performance, 4-5
- tables listed by workbench program, A-1
- verifying the status, 12-21

batch header

- postconversion integrity reports, 14-10

C

change management

- postconversion integrity reports, 14-8
- preconversion checklist, 7-8

checklist

- accounts payable purge programs, 8-4
- accounts receivable preconversion, 7-2
- accounts receivable purge programs, 8-3
- additional conversion programs
 - contract management, 13-26
 - plant and equipment management, 13-25
 - product data management, 13-26
 - sales order management, 13-19
 - service billing and contract billing, 13-24
 - stock valuation, 13-27
- additional conversion programs for advanced pricing, 13-20
- additional conversion programs for advanced transportation management, 13-23
- additional conversion programs for agreement management, 13-23
- additional conversion programs for blend management, 13-22
- additional conversion programs for grower management, 13-21
- additional conversion programs for operational sourcing, 13-22
- additional conversion programs for procurement, 13-21
- address book purge programs, 8-2
- AP preconversion tasks, 6-5
- AP reports preconversion, 7-5
- AR preconversion tasks, 6-4
- distribution systems, 6-10
- electronic commerce purge programs, 8-6
- Fixed Assets and Job Cost preconversion tasks, 6-10
- fixed assets purge programs, 8-5
- GA preconversion, 7-6
- GA preconversion tasks, 6-6
- general accounting purge programs, 8-4
- general ledger, 13-7
- general purge programs, 8-2
- integrity reports for change management, 7-8
- integrity reports for contract/service billing, 7-9, 14-8
- integrity reports for distribution, 7-9
- integrity reports for fixed assets and job cost, 7-8
- integrity reports for logistics, 7-10

- logistics purge program, 8-11
- manufacturing preconversion integrity reports, 7-10
- manufacturing purge programs, 8-11
- manufacturing systems preconversion tasks, 6-11
- ordered conversion program for all systems, 13-7
- postconversion integrity report
 - batch header, 14-10
 - manufacturing, 14-10
- postconversion integrity report for distribution, 14-9
- postconversion integrity reports
 - accounts payable, 14-5
 - accounts receivable, 14-2
 - change management, 14-8
 - fixed assets and job cost, 14-7
 - general accounting, 14-6
 - logistics, 14-10
- postconversion integrity reports (ITA), 14-7
- posting preconversion tasks, 6-13
- preconversion batch header for integrity reports, 7-10
- preconversion integrity reports (ITA), 7-7
- preconversion reports, 6-9
- preconversion tasks for localized versions, 6-9
- procurement purge programs, 8-5
- product data management, 13-7
- purging work orders, 8-11
- reposting integrity checklist, 7-11
- sales order management, 13-5
- sales order management purge programs, 8-6
- system-level prerequisites, 5-1
- warehouse management purge, 8-11
- clauses for indexes
 - tables and programs, D-1
- Company Constants table (F0010)
 - CRCO and CRCX fields, 6-2
 - multicurrency intercompany post, 13-9
 - rerunning a conversion program, 12-26
- Company Setup form
 - navigation and usage, 12-27
- composite keys
 - audit report, 12-4
 - list, C-1
- constants
 - setting up conversion plan constants, 12-7
 - understanding conversion plan, 12-4
- contract billing, 13-24
- contract management
 - additional conversion programs, 13-26
- contract/service billing
 - postconversion checklist, 14-8
 - preconversion checklist, 7-9
- Control Table Workbench program (P98413)
 - conversion workbench, 12-11
 - generated reports and logs, 12-22
- conversion
 - additional programs, 13-12
 - audit records, 12-10
 - conversion plans, 12-1
 - F0911 table, 12-18
 - multicurrency intercompany, 13-8
 - overview of conversion workbench, 12-11

- production environment, 17-1
- programs, D-1
- project team, 4-1
- running ordered programs, 13-4
- running the conversion, 12-11
- suppressing audit records, 13-3
- timeline, 4-1
- Conversion Audit File for Euro Conversion table (B0086)
 - suppressing audit records, 12-10
- Conversion Audit File for Euro Conversion table (F0086)
 - exchange rate fields, 12-26
 - sizing impacts, 4-4
- Conversion Constants program (P0087)
 - change plan exchange rates, 13-1
- conversion log
 - review process, 12-23
- conversion logs
 - deleting, 12-29, 12-30
- conversion plan
 - reviewing programs, 12-14
- conversion plan constants
 - overview, 12-4
- Conversion Plan Revisions form
 - navigation and usage, 12-5, 13-2
- conversion plans
 - overview, 12-3
 - setting up, 12-3, 12-6
 - setting up constants, 12-7
- conversion programs
 - rerunning, 12-26
- conversion status
 - overview, 12-20
- conversion tasks
 - types of, 2-1
- conversion workbench
 - postconversion programs differences, 12-12
- Convert F0911 Base Currency program (R890911E)
 - multicurrency intercompany conversion, 13-8
 - multiple versions, 12-18, 12-19, 12-20
- Convert F0911 for Multicurrency Intercompany Transactions program (R8909801EB)
 - multicurrency intercompany post, 13-9
- converting transactions
 - multicurrency intercompany, 13-10
- currency code values
 - CRCO and CRCX fields, 6-2
- Currency Exchange Rate table (F0015)
 - affected by conversion, 3-3
- Currency Exchange Rates table (F0015)
 - multicurrency intercompany conversion, 13-8
- Customer Ledger table (F03B11)
 - affected by conversion, 3-2

D

- detailed restatement records
 - exchange rate fields updated, 3-2
 - ledgers affected, 3-1
- distribution systems
 - preconversion checklist, 6-10
- domestic currency transaction
 - before and after conversion, 3-4

F0911 table amounts, 3-3
system processes, 3-6

E

electronic commerce
 purge checklist, 8-6
environments
 test versus production, 2-1
error messages
 table conversion report, 12-24
Euro Conversion Planner form
 navigation and usage, 12-5
Euro Conversion Table (F0086)
 reviewing data, 12-25
Euro Conversion Workbench form
 navigation and usage, 12-14, 12-21, 12-27, 12-30
 running the conversion workbench, 12-15
exchange rate fields
 F0086 table, 12-26
exchange rates
 plan revisions, 13-1
extended costs
 affected by conversion, 3-10
external records
 base currency conversion, 3-12

F

F0010 table
 CRCD and CRCX fields, 6-2
 rerunning a conversion program, 12-26
F0015 table
 affected by conversion, 3-3
F0085 table
 suppressing audit records, 12-10
F0086 table
 exchange rate fields, 12-26
 records created by conversion, 4-4
 reviewing data, 12-25
 sizing impacts, 4-4
 suppressing audit records, 12-10
F03B11 table
 affected by conversion, 3-2
F03B112 table
 affected by conversion, 3-2
F03B13 table
 affected by conversion, 3-2
F03B14 table
 affected by conversion, 3-2
F0411 table
 affected by conversion, 3-2
F0414 table
 affected by conversion, 3-2
F0901 table
 CRCD and CRCX fields, 6-2
F0902 table
 CRCD and CRCX fields, 6-2
 sizing impacts, 4-4
 system performance, 4-5
F0911 table, 6-2
 affected by conversion, 3-3

- alternate currency ledger amounts, 3-6
- Convert F0911 Base Currency program, 12-18
- informational message, 12-24
- sizing impacts, 4-4
- system performance, 4-5
- F4074 table
 - affected by conversion, 3-10
- F4211 table
 - affected by conversion, 3-10
- fixed assets
 - postconversion integrity reports, 14-7
 - preconversion checklist, 6-10
 - preconversion integrity checklist, 7-8
 - purge checklist, 8-5
- foreign currency transaction
 - before and after conversion, 3-5, 3-7, 3-8
 - F0911 table amounts, 3-4
 - system processes, 3-6

G

- GA preconversion tasks, 6-6
- general accounting, 7-6, 14-6
 - preconversion checklist, 6-6
 - purge checklist, 8-4
- general accounting checklist
 - preconversion, 7-6
- general ledger
 - sequence checklist, 13-7
- general ledger checklist, 13-7
- graphics
 - recalculation of unit cost in procurement, 3-11

I

- implementation
 - base currency conversion, 1-2
- indexes
 - clauses for, D-1
 - creating, 4-6
- integrations
 - base currency conversion, 1-2
- integrity reports
 - accounts payable preconversion, 7-5
 - accounts receivable, 7-2
 - AP checklist, 7-5
 - change management checklist, 7-8
 - checklist for fixed assets and job cost, 7-8
 - contract/service billing checklist, 7-9, 14-8
 - distribution integrity checklist, 7-9
 - fixed assets preconversion, 7-8
 - GA preconversion, 7-6
 - job cost preconversion, 7-8
 - localization preconversion checklist, 7-7
 - logistics preconversion checklist, 7-10
 - manufacturing preconversion checklist, 7-10
 - manufacturing preconversion integrity checklist, 7-10
 - postconversion, 14-1
 - postconversion for contract/service billing, 14-8
 - postconversion prerequisites, 14-2
 - preconversion batch header, 7-10
 - preconversion checklist for batch header, 7-10

- preconversion checklist for distribution, 7-9
- preconversion checklist for logistics, 7-10
- preconversion for change management, 7-8
- preconversion for contract/service billing, 7-9
- preconversion overview, 7-1
- repost, 7-11
- rerunning for preconversion, 9-1
- integrity reports (ITA) checklist
 - preconversion, 7-7
- inventory management
 - postconversion integrity reports, 14-10
- Invoice Revisions table (F03B112)
 - affected by conversion, 3-2

J

- job cost
 - postconversion integrity reports, 14-7
 - preconversion checklist, 6-10
 - preconversion integrity checklist, 7-8

L

- ledgers
 - affected by base currency conversion, 3-1
 - alternate currency, 3-1, 3-6
- localization
 - integrity reports (ITA), 14-7
 - preconversion, 6-9
 - preconversion integrity reports, 7-7
- logistics purge program checklist, 8-11
- logs, 12-29

M

- Maintain Currency Conversion Plans form
 - navigation and usage, 12-5
- manufacturing purge programs checklist
 - work orders purge programs, 8-11
- manufacturing systems
 - preconversion checklist, 6-11
- messages
 - Table Conversion report, 12-24
- multicurrency intercompany
 - conversion, 13-8
 - post overview, 13-9
 - transactions procedure, 13-10
- multicurrency intercompany conversion
 - F0015 table, 13-8
- Multicurrency Intercompany Conversion Post report
 - procedure, 13-10
- multicurrency intercompany post
 - F0911 and F0010, 13-9

O

- ordered conversion programs
 - for all systems, 13-7
 - general ledger, 13-7
 - product data management, 13-7
 - running, 13-4
 - sales order management, 13-5
 - suppressing audit records, 13-3

- understanding, 13-4
- ordered conversion tables, B-1
- outdated data
 - purging overview, 8-1

P

- P0085E program
 - audit record maintenance, 13-1
- P0087 program
 - conversion constants, 13-1
- P83001 program, 8-2
- P984052 program
 - conversion workbench, 12-11
- P98413 program
 - conversion workbench, 12-11
 - generated reports and logs, 12-22
- P986116 program
 - conversion workbench, 12-11
- plan exchange rate revisions, 13-1
- plant and equipment management, 13-25
- postconversion
 - integrity reports, 14-1
- postconversion integrity report checklist (ITA), 14-7
 - accounts payable, 14-5
 - accounts receivable, 14-2
 - batch header, 14-10
 - change management, 14-8
 - fixed assets and job cost, 14-7
 - for distribution, 14-9
 - general accounting, 14-6
 - logistics, 14-10
 - manufacturing, 14-10
- postconversion integrity review
 - overview, 14-1
 - prerequisites, 14-2
- postconversion programs
 - conversion workbench differences, 12-12
- postconversion tasks
 - overview, 2-3
- posting preconversion tasks, 6-13
- preconversion
 - rerunning integrity reports, 9-1
- preconversion checklist
 - completing final post, 6-13
 - distribution systems, 6-10
 - financials integrities, 7-2
 - Fixed Assets and Job Cost, 6-10
 - manufacturing systems, 6-11
 - reports, 6-9
- preconversion integrity reports
 - overview, 7-1
- preconversion tasks, 2-1
 - localized versions, 6-9
 - overview, 6-1
- prerequisites
 - checklist, 5-1
- Price Adjustment Ledger File table (F4074)
 - affected by conversion, 3-10
- procurement

- additional conversion programs, 13-20
- affected by conversion, 3-10
- postconversion integrity reports, 14-9
- purge checklist, 8-5
- product data management
 - additional conversion programs, 13-26
 - checklist, 13-7
 - postconversion integrity reports, 14-10
 - sequence checklist, 13-7
- production environment
 - conversion, 17-1
- project team
 - conversion for company, 4-1
- purge
 - outdated data, 8-1
- Purge Balance Auditor Table program (P83001), 8-2
- purge checklist
 - accounts payable, 8-4
 - accounts receivable, 8-3
 - electronic commerce, 8-6
 - fixed assets, 8-5
 - general accounting, 8-4
 - procurement, 8-5
 - sales order management, 8-6
 - warehouse management, 8-11
 - work orders, 8-11
- purge programs
 - address book, 8-2
 - checklist for general, 8-2
 - logistics, 8-11

R

- R099102 (Repost Account Ledger), 15-1
- R890911E program
 - multiple versions, 12-18, 12-19
- R98405 program
 - conversion/merge driver, 12-23
- Receipts Detail table (F03B14)
 - affected by conversion, 3-2
- Receipts Header table (F03B13)
 - affected by conversion, 3-2
- reports
 - base currency conversion, 12-22
 - Multicurrency Intercompany Conversion Post, 13-10
 - postconversion integrity, 14-1
 - preconversion checklist, 6-9
 - rerunning preconversion integrity, 9-1
 - submitted reports, 12-23
 - Table Conversion/Merge Driver, 12-23
- reposting the account ledger
 - prerequisites, 15-2
 - procedure, 15-1
- rerunning conversion programs
 - overview, 12-26

S

- Sales Order Detail File table (F4211)
 - affected by conversion, 3-10
- sales order management
 - affected by conversion, 3-10

- purge checklist, 8-6
 - sequence checklist, 13-5
- scheduler
 - adding conversion programs, 10-29
 - list of conversion programs to add, 10-1
- service billing
 - additional conversion programs, 13-24
- setting up conversion plans
 - overview, 12-3
- setting up test environment
 - currency conversion, 4-3
- stock valuation
 - additional conversion programs, 13-27
- submitted reports
 - reviewing table conversion, 12-23
- Submitted Reports program (P986116)
 - conversion workbench, 12-11
- suppressing audit records
 - ordered and additional conversion programs, 13-3
- system level prerequisites
 - overview, 5-1

T

- Table Conversion - History Log table (F984052)
 - storing conversion log records, 12-23
- Table Conversion - Scheduler table (F9843)
 - updating, 10-29
- Table Conversion report
 - messages, 12-24
- table conversion report
 - error message examples, 12-24
- Table Conversion/Merge Driver report (R98405)
 - reviewing statuses, 12-23
- Table Conversion/Merge Log form
 - navigation and usage, 12-30
- Table Conversion/Merge Log program (P984052)
 - conversion workbench, 12-11
- tables
 - Account Balances table (F0902), 6-3
 - Account Ledger table (F0911), 6-2
 - Account Master table (F0901), 6-2
 - alternate ledgers, 6-3
 - balance by currency, 6-4
 - base currency conversion, 2-2
 - converting USD to CAD, 3-6
 - converts foreign transactions not in currency of new base currency, 3-8
 - updates domestic-only transaction, 3-7
 - clauses for creating indexes, D-1
 - code values for CRCD and CRCX fields, 6-2
 - company constants, 6-2
 - Control Table Workbench program (P98413)
 - generated reports and logs, 12-22
 - conversion programs, D-1
 - conversion setup for the UOM, 3-12
 - conversions tables list, A-1
 - F0086 records created by conversion program, 4-4
 - foreign transactions
 - converting EUR to CAD, 3-5
 - monetary accounts, 6-3
 - number of records before and after conversion, 4-6

- postconversion tasks, 2-3
- preconversion tasks to complete before base currency conversion, 2-1
- tables converted
 - by additional conversion programs, B-1
 - by ordered conversion programs, B-1
- unique key IDs for AR tables, 12-16
- tasks
 - conversion types, 2-1
- test environment
 - setting up for currency conversion, 4-3
- test versus production environments, 2-1
- timeline
 - conversion for company, 4-1
- transactions
 - domestic currency, 3-3, 3-6
 - domestic-only, 3-2
 - foreign currency, 3-2, 3-3, 3-6

U

- UDCs
 - verifying H90/DS, 12-5
- understanding
 - additional conversion programs, 13-12
 - clauses for indexes, D-1
 - multicurrency intercompany conversion, 13-8
 - ordered conversion programs, 13-4
- unit costs
 - affected by conversion, 3-10
- user defined codes
 - verifying H90/DS, 12-5

W

- Work with Audit Definitions form
 - navigation and usage, 11-1, 12-5, 13-3
- Work With Companies form, 12-28
 - navigation and usage, 12-27
- Work with Conversion Plans form
 - navigation and usage, 13-2
- Work with Currency Conversion Plans form, 12-27
 - navigation and usage, 12-5, 12-21, 12-27, 12-30
- Work with Table Conversion Scheduler form
 - navigation and usage, 10-29

X

- XA, YA, and ZA ledgers
 - amounts not converted, 3-2