

JD Edwards EnterpriseOne Applications

Localizations for Germany Implementation Guide

Release 9.1

E23353-04

January 2015

Copyright © 2015, Oracle and/or its affiliates. All rights reserved.

This software and related documentation are provided under a license agreement containing restrictions on use and disclosure and are protected by intellectual property laws. Except as expressly permitted in your license agreement or allowed by law, you may not use, copy, reproduce, translate, broadcast, modify, license, transmit, distribute, exhibit, perform, publish, or display any part, in any form, or by any means. Reverse engineering, disassembly, or decompilation of this software, unless required by law for interoperability, is prohibited.

The information contained herein is subject to change without notice and is not warranted to be error-free. If you find any errors, please report them to us in writing.

If this is software or related documentation that is delivered to the U.S. Government or anyone licensing it on behalf of the U.S. Government, then the following notice is applicable:

U.S. GOVERNMENT END USERS: Oracle programs, including any operating system, integrated software, any programs installed on the hardware, and/or documentation, delivered to U.S. Government end users are "commercial computer software" pursuant to the applicable Federal Acquisition Regulation and agency-specific supplemental regulations. As such, use, duplication, disclosure, modification, and adaptation of the programs, including any operating system, integrated software, any programs installed on the hardware, and/or documentation, shall be subject to license terms and license restrictions applicable to the programs. No other rights are granted to the U.S. Government.

This software or hardware is developed for general use in a variety of information management applications. It is not developed or intended for use in any inherently dangerous applications, including applications that may create a risk of personal injury. If you use this software or hardware in dangerous applications, then you shall be responsible to take all appropriate fail-safe, backup, redundancy, and other measures to ensure its safe use. Oracle Corporation and its affiliates disclaim any liability for any damages caused by use of this software or hardware in dangerous applications.

Oracle and Java are registered trademarks of Oracle and/or its affiliates. Other names may be trademarks of their respective owners.

Intel and Intel Xeon are trademarks or registered trademarks of Intel Corporation. All SPARC trademarks are used under license and are trademarks or registered trademarks of SPARC International, Inc. AMD, Opteron, the AMD logo, and the AMD Opteron logo are trademarks or registered trademarks of Advanced Micro Devices. UNIX is a registered trademark of The Open Group.

This software or hardware and documentation may provide access to or information about content, products, and services from third parties. Oracle Corporation and its affiliates are not responsible for and expressly disclaim all warranties of any kind with respect to third-party content, products, and services unless otherwise set forth in an applicable agreement between you and Oracle. Oracle Corporation and its affiliates will not be responsible for any loss, costs, or damages incurred due to your access to or use of third-party content, products, or services, except as set forth in an applicable agreement between you and Oracle.

Contents

Preface	ix
Audience	ix
JD Edwards EnterpriseOne Products	ix
JD Edwards EnterpriseOne Application Fundamentals	ix
Documentation Accessibility	x
Related Documents	x
Conventions	x
1 Introduction to JD Edwards EnterpriseOne Localizations for Germany	
1.1 JD Edwards EnterpriseOne Localizations for Germany Overview	1-1
1.2 JD Edwards EnterpriseOne Localizations for Germany Implementation	1-1
1.3 Understanding Translation Considerations for Multilingual Environments	1-2
1.4 Understanding Translation Routines	1-3
1.5 Setting Up User Display Preferences	1-4
1.5.1 Understanding User Display Preferences	1-4
1.5.2 Form Used to Set Up User Display Preferences	1-5
1.5.3 Setting Processing Options for User Profile Revisions (P0092)	1-5
1.5.3.1 A/B Validation	1-5
1.5.3.2 PIM Server Setup	1-5
1.5.4 Setting Up User Display Preferences	1-5
2 Understanding Localizations for Germany	
2.1 Understanding German VAT	2-1
2.2 Germany-Specific Setup and Processes	2-1
3 Setting Up Localizations for Germany	
3.1 Setting Up UDCs for Germany	3-1
3.1.1 Setting Up UDCs for Bank Accounts for Germany	3-1
3.1.1.1 Special Handling Code - A/P Payment (00/HC)	3-1
3.1.1.2 LZB Country Code (74/LA)	3-1
3.1.1.3 Cost Settlement Code (74/28)	3-2
3.1.1.4 Label for Payment (74/29)	3-2
3.1.2 Setting Up the Replaced Character (04/RC) UDC	3-2
3.1.2.1 Example 1: Replacing A with FG	3-3
3.1.2.2 Example 2: Replacing A with FG	3-3

3.1.2.3	Example 3: Replacing B with FGHI	3-3
3.2	Setting Up Bank Information in Germany	3-3
3.2.1	Understanding German Bank Information Setup.....	3-3
3.2.2	Prerequisite	3-4
3.2.3	Form Used to Set Up German Bank Information.....	3-4
3.2.4	Setting Up Additional German Bank Account Information.....	3-4
3.3	Setting Up Payment Formats for Germany.....	3-6
3.3.1	Understanding Payment Formats for Germany	3-6
3.3.2	Setting Processing Options for Create A/P Bank Tape - Germany (R04572G1)	3-6
3.3.2.1	Transfer	3-7
3.3.2.2	Tape	3-7
3.3.3	Setting Processing Options for Create A/P Bank Diskette - Germany (R04572G2)	3-7
3.3.3.1	Transfer	3-7
3.3.3.2	Tape	3-7
3.3.3.3	Tape (more)	3-7
3.3.3.4	Currency	3-8
3.3.4	Setting Processing Options for Print Automatic Payments - Check - Germany (R04572G3).....	3-8
3.3.4.1	Translation.....	3-8
3.3.4.2	Address	3-8
3.3.4.3	Print	3-8
3.3.5	Setting Processing Options for Create A/P Bank Diskette - Germany (R04572G5).....	3-8
3.3.5.1	G5 Format	3-8
3.4	Setting Up Automatic Debit Formats for Germany.....	3-9
3.4.1	Understanding Automatic Debit Formats for Germany.....	3-9
3.4.2	Setting Processing Options for German Bank File Format and Statement Diskette (R03B575DD).....	3-9
3.4.2.1	Defaults	3-9
3.4.2.2	Currency	3-10

4 Working With Electronic Tax Reporting for Germany

4.1	Understanding Electronic Tax Reporting for Germany	4-1
4.2	Prerequisites	4-3
4.3	Creating or Modifying Data Extraction Programs.....	4-3
4.4	Running the Data Extraction Programs.....	4-4
4.4.1	Understanding the Data Extraction Programs	4-4
4.4.1.1	Data Selection.....	4-5
4.4.1.2	F0018 GDPdU Data Extraction Program (R89F0018G)	4-5
4.4.1.3	F03B11 GDPdU Data Extraction Program (R89F03B11G)	4-8
4.4.1.4	F0411 GDPdU Data Extraction Program (R89F0411G)	4-11
4.4.1.5	F0911 GDPdU Data Extraction Program (R89F0911G)	4-13
4.4.2	Running the F0018 GDPdU Data Extract Program (R89F0018G).....	4-15
4.4.3	Running the F03B11 GDPdU Data Extract Program (R89F03B11G).....	4-15
4.4.4	Running the F0411 GDPdU Data Extraction Program (R89F0411G)	4-15
4.4.5	Running the F0911 GDPdU Data Extract Program (R89F0911G).....	4-15

4.5	Modifying the Index.XML File.....	4-15
-----	-----------------------------------	------

5 Working With Other German Functionality

5.1	Understanding Vouchers for Z1 Payments for Germany	5-1
5.2	Understanding Encashments for Germany.....	5-1
5.2.1	Parent/Child Method	5-1
5.2.2	Factoring Method.....	5-2
5.3	Processing Z1 Payments for Germany.....	5-2
5.3.1	Understanding Z1 Payments	5-2
5.3.1.1	Creating Payment Groups for Z1 Payments	5-3
5.3.1.2	Modifying Information in a Payment Group	5-3
5.3.1.3	Writing Payment Groups for Z1 Payments	5-4
5.3.1.4	Key Notes Regarding the Fields for the Z1 Format.....	5-4
5.3.2	Prerequisites	5-5
5.3.3	Forms Used to Process Z1 Payments	5-6
5.3.4	Modifying Information at the Payment Group Level	5-6
5.3.5	Modifying Information at the Payment Detail Level	5-7
5.4	Working with the Z5a Sheet 2 Report for Germany	5-7
5.4.1	Understanding the Z5a Sheet 2 Report.....	5-8
5.4.1.1	Generating the Foreign Payables Table.....	5-9
5.4.1.2	Generating the Foreign Receivables Table.....	5-9
5.4.2	Prerequisites	5-9
5.4.3	Running the Foreign Payables Table Generation Program (R74900).....	5-10
5.4.4	Setting Processing Options for Foreign Payables Table Generation (R74900).....	5-10
5.4.4.1	Process (Release 9.1 Update).....	5-10
5.4.4.2	Defaults	5-10
5.4.5	Running the Foreign Receivables Table Generation Program (R74901).....	5-11
5.4.6	Setting Processing Options for Foreign Receivables Table Generation (R74901) ...	5-11
5.4.6.1	Process (Release 9.1 Update).....	5-11
5.4.6.2	Defaults	5-11
5.4.7	Running the German Z5a Sheet 2 Report - Summary (R74414) Program	5-12
5.4.8	Setting Processing Options for German Z5a Sheet 2 Report - Summary (R74414).....	5-12
5.4.8.1	Defaults	5-12
5.4.9	Running the German Z5a Sheet 2 Report - Detail (R74415) Program.....	5-12
5.4.10	Setting Processing Options for the German Z5a Sheet 2 Report - Detail (R74415).....	5-12
5.4.10.1	Defaults	5-13
5.5	Using Additional Reports for Germany	5-13
5.5.1	Processing Options for the Asset Master List (R741201A) Report	5-13
5.5.1.1	Selection	5-13
5.5.1.2	Settings.....	5-14
5.5.2	Processing Options for the Asset Master Acquisitions (R741201B) Report	5-15
5.5.2.1	Selection	5-15
5.5.2.2	Settings.....	5-15
5.5.3	Processing Options for the Acquisition Cost (R741202A1) and Valued Adjustments (R741202A2) Reports	5-16

5.5.3.1	Process.....	5-16
5.5.3.2	JE Creation.....	5-16

Index

Preface

Welcome to the JD Edwards EnterpriseOne Applications Localizations for Germany Implementation Guide.

Audience

This guide is intended for implementers and end users of the JD Edwards EnterpriseOne systems for Germany localizations.

JD Edwards EnterpriseOne Products

This implementation guide refers to the following JD Edwards EnterpriseOne products from Oracle:

- JD Edwards EnterpriseOne Accounts Payable.
- JD Edwards EnterpriseOne Accounts Receivable.
- JD Edwards EnterpriseOne Address Book.
- JD Edwards EnterpriseOne General Accounting.
- JD Edwards EnterpriseOne Inventory Management
- JD Edwards EnterpriseOne Procurement.
- JD Edwards EnterpriseOne Sales Order Management.

JD Edwards EnterpriseOne Application Fundamentals

Additional, essential information describing the setup and design of your system appears in a companion volume of documentation called *JD Edwards EnterpriseOne Applications Financial Management Fundamentals 9.1 Implementation Guide*.

Customers must conform to the supported platforms for the release as detailed in the JD Edwards EnterpriseOne minimum technical requirements. In addition, JD Edwards EnterpriseOne may integrate, interface, or work in conjunction with other Oracle products. Refer to the cross-reference material in the Program Documentation at <http://oracle.com/contracts/index.html> for Program prerequisites and version cross-reference documents to assure compatibility of various Oracle products.

See Also:

- "Getting Started with JD Edwards EnterpriseOne Financial Management Application Fundamentals" in the *JD Edwards EnterpriseOne Applications Financial Management Fundamentals Implementation Guide*.

Documentation Accessibility

For information about Oracle's commitment to accessibility, visit the Oracle Accessibility Program website at <http://www.oracle.com/pls/topic/lookup?ctx=acc&id=docacc>.

Access to Oracle Support

Oracle customers that have purchased support have access to electronic support through My Oracle Support. For information, visit <http://www.oracle.com/pls/topic/lookup?ctx=acc&id=info> or visit <http://www.oracle.com/pls/topic/lookup?ctx=acc&id=trs> if you are hearing impaired.

Related Documents

You can access related documents from the JD Edwards EnterpriseOne Release Documentation Overview pages on My Oracle Support. Access the main documentation overview page by searching for the document ID, which is 1308615.1, or by using this link:

<https://support.oracle.com/CSP/main/article?cmd=show&type=NOT&id=1308615.1>

To navigate to this page from the My Oracle Support home page, click the Knowledge tab, and then click the Tools and Training menu, JD Edwards EnterpriseOne, Welcome Center, Release Information Overview.

Conventions

The following text conventions are used in this document:

Convention	Meaning
Bold	Indicates field values.
<i>Italics</i>	Indicates emphasis and JD Edwards EnterpriseOne or other book-length publication titles.
Monospace	Indicates a JD Edwards EnterpriseOne program, other code example, or URL.

Introduction to JD Edwards EnterpriseOne Localizations for Germany

This chapter contains the following topics:

- [Section 1.1, "JD Edwards EnterpriseOne Localizations for Germany Overview"](#)
- [Section 1.2, "JD Edwards EnterpriseOne Localizations for Germany Implementation"](#)
- [Section 1.3, "Understanding Translation Considerations for Multilingual Environments"](#)
- [Section 1.4, "Understanding Translation Routines"](#)
- [Section 1.5, "Setting Up User Display Preferences"](#)

1.1 JD Edwards EnterpriseOne Localizations for Germany Overview

This guide includes information about setting up and using the country-specific software for Germany.

Before you can use county-specific software in the JD Edwards EnterpriseOne system you must enable access to the country-specific forms and processing. The setup to enable country-specific functionality is described in this introduction chapter.

In addition to the setup described in this guide, you must set up the base software for the particular process you implement. For example, you must follow the steps to set up the base software JD Edwards EnterpriseOne Accounts Payable system in addition to performing the setup for any country-specific functionality for the JD Edwards EnterpriseOne Accounts Payable system.

1.2 JD Edwards EnterpriseOne Localizations for Germany Implementation

In the planning phase of your implementation, take advantage of all JD Edwards EnterpriseOne sources of information, including the installation guides and troubleshooting information.

When determining which electronic software updates (ESUs) to install for JD Edwards EnterpriseOne systems, use the EnterpriseOne and World Change Assistant. EnterpriseOne and World Change Assistant, a Java-based tool, reduces the time required to search and download ESUs by 75 percent or more and enables you to install multiple ESUs at one time.

See *JD Edwards EnterpriseOne Tools Software Updates Guide*.

1.3 Understanding Translation Considerations for Multilingual Environments

The system can display menus, forms, and reports in different languages. All software is shipped with the base language of English. You can install other languages as needed. For example, if you have multiple languages installed in one environment to enable different users to display different languages, each user can work in the preferred language by setting up user preferences accordingly.

In addition to the standard menus, forms, and reports, you might want to translate other parts of the software. For example, you might want to translate the names of the accounts that you set up for the company or translate the values in some user-defined codes (UDCs).

This table illustrates common software elements that you might want to translate if you use the software in a multinational environment:

Common Software Elements	Translation Considerations
Business unit descriptions	<p>You can translate the descriptions of the business units that you set up for the system.</p> <p>The system stores translation information for business units in the Business Unit Alternate Description Master table (F0006D).</p> <p>Print the Business Unit Translation report (R00067) to review the description translations in the base language and one or all of the additional languages that the business uses.</p>
Account descriptions	<p>You can translate the descriptions of the accounts into languages other than the base language.</p> <p>After you translate the chart of accounts, you can print the Account Translation report. You can set a processing option to show account descriptions in both the base language and one or all of the additional languages that the business uses.</p>
Automatic accounting instruction (AAI) descriptions	You can translate the descriptions of the AAIs that you set up for the system.
UDC descriptions	You can translate the descriptions of the UDCs that you set up for the system.

Common Software Elements	Translation Considerations
Delinquency notice text	<p>Specify a language preference for each customer when you create customer master records. The language preference field on the Address Book - Additional Information form determines the language in which the delinquency notice and the text on the notice should appear when you use final mode. (In proof mode, the statements print in the language preference that is assigned to the client in the JD Edwards EnterpriseOne Address Book system.)</p> <p>The base software includes the delinquency notice translated into German, French, and Italian. You should translate any text that you add to the bottom of the notice. To do this translation, follow the instructions for setting up text for delinquency notices, and verify that you have completed the Language field on the Letter Text Identification form.</p>

The translations that you set up for the system also work with the language that is specified in the user profile for each person who uses the system. For example, when a French-speaking user accesses the chart of accounts, the system displays the account descriptions in French, rather than in the base language.

1.4 Understanding Translation Routines

The system provides several translation routines to convert amounts to words. These translation routines are generally used by payment formats, draft formats, and check-writing programs that produce numerical output in both numeric and text form. You specify the translation routine that you want to use in the processing options for these programs.

The system provides these translation routines:

- X00500 - English.
- X00500BR - Brazilian Portuguese.
- X00500C - Including cents.
- X00500CH - Chinese.
- X00500D - German (mark).
- X00500ED - German (euro).
- X00500FR - French (franc).
- X00500EF - French (euro).
- X00500I - Italian (lira).
- X00500EI - Italian (euro).
- X00500S1 - Spanish (female).
- X00500S2 - Spanish (male).
- X00500S3 - Spanish (female, no decimal).
- X00500S4 - Spanish (male, no decimal).

- X00500S5 - Spanish (euro).
- X00500U - United Kingdom.
- X00500U1 - United Kingdom (words in boxes).

In some cases, the translation routine that you use depends on the currency that you are using. For example, if you are converting euro amounts to words, you should use a translation routine that has been set up to handle euro currencies. In Spanish, the gender of the currency determines the translation routine that you choose.

1.5 Setting Up User Display Preferences

This section provides an overview of user display preferences and discusses how to:

- Set processing options for the User Profiles program (P0092).
- Set up user display preferences.

1.5.1 Understanding User Display Preferences

Some JD Edwards EnterpriseOne localized software uses country server technology to isolate country-specific features from the base software. For example, if during normal transaction processing, you record additional information about a supplier or validate a tax identification number to meet country-specific requirements, you enter the additional information by using a localized program; the tax validation is performed by a localized program instead of by the base software. The country server indicates that this localized program should be included in the process.

To take full advantage of localized solutions for the business, you must set up the user display preferences to specify the country in which you are working. The country server uses this information to determine which localized programs should be run for the specified country.

You use localization country codes to specify the country in which you are working. The system supplies localization country codes in UDC table 00/LC. This table stores both two-digit and three-digit localization country codes.

You can also set up user display preferences to use other features. For example, you can specify how the system displays dates (such as DDMMYY, the typical European format) or specify a language to override the base language.

See Also:

- *JD Edwards EnterpriseOne Tools System Administration Guide*

1.5.2 Form Used to Set Up User Display Preferences

Form Name	FormID	Navigation	Usage
User Profile Revisions	W0092A	JD Edwards EnterpriseOne banner, click on Personalization Select My System Options, and then User Profile Revisions. On User Default Revisions, select User Profile Revisions.	Set display preferences.

1.5.3 Setting Processing Options for User Profile Revisions (P0092)

Processing options enable you to set default values for processing.

1.5.3.1 A/B Validation

Address Book Number

Enter **1** to enable editing on address book number against the Address Book Master table (F0101).

1.5.3.2 PIM Server Setup

PIM Server

Enter **D** if you use an IBM Domino Server. Enter **X** if you use a Microsoft Exchange Server.

1.5.4 Setting Up User Display Preferences

Access the User Profile Revisions form.

Figure 1–1 User Profile Revisions form

- Display Preferences:**
 - Language: [Text Input]
 - Justification: Right To Left Left to Right
 - Date Format: [MDE] *Month, Day, 4-digit Year*
 - Date Separator Character: [Text Input] *System value*
 - Decimal Format Character: [,] *Comma indicator*
 - Localization Country Code: [NO] *Norway*
 - Universal Time: [Text Input]
 - Time Format: [Text Input]
 - Daylight Savings Rule: [Text Input]
- Accessibility:**
 - Set Accessibility Mode: Yes No

Localization Country Code

Enter a UDC (00/LC) that identifies a localization country. It is possible to attach country-specific functionality based on this code by using the country server methodology in the base product.

Language

Enter a UDC (01/LP) that specifies the language to use on forms and printed reports. Before you specify a language, a code for that language must exist at either the system level or in the user preferences. Additionally, you must have the language CD installed.

Date Format

Enter the format of a date as it is stored in the database.

If you leave this field blank, the system displays dates based on the settings of the operating system on the workstation. With NT, the Regional Settings in the Control Panel control the settings for the operating system of the workstation. Values are:

Blank: Use the system date format.

DME: Day, month, four-digit year

DMY: Day, month, year (DDMMYY)

EMD: Four-digit year, month, day

MDE: Month, day, four-digit year

MDY: Month, day, year (MMDDYY)

YMD: Year, month, day (YYMMDD)

Date Separator Character

Enter the character to use when separating the month, day, and year of a given date. If you enter an asterisk (*), the system uses a blank for the date separator. If you leave the field blank, the system uses the system value for the date separator.

Decimal Format Character

Enter the number of positions to the right of the decimal that you want to use. If you leave this field blank, the system value is used as the default.

Understanding Localizations for Germany

This chapter contains the following topics:

- [Section 2.1, "Understanding German VAT"](#)
- [Section 2.2, "Germany-Specific Setup and Processes"](#)

2.1 Understanding German VAT

If you work with VAT in Germany, you should understand these terms and principles:

- VAT returns must be completed for each month by the tenth day of the following month and filed with the local tax office.
- You must pay any excess output VAT over input VAT at the time of filing.

In Germany, these transactions are nontaxable:

- Transactions within the same entity.
- Transactions for the transfer of business.
- Transactions for subsidies, penalty payments, and compensation.

2.2 Germany-Specific Setup and Processes

This table lists the country-specific setup and functionality for Germany.

Setup or Process	Description
UDCs (user-defined codes)	<p>Set up base-software UDCs with Germany-specific values, and set up Germany-specific UDCs for:</p> <ul style="list-style-type: none"> ■ Bank accounts See Setting Up UDCs for Germany. ■ Set up UDCs for European Union reporting. See "Setting Up UDCs for Intrastat Reporting" in the <i>JD Edwards EnterpriseOne Applications Localizations for European Reporting and SEPA Processing Implementation Guide</i>. ■ Set up UDCs to print invoices with an attached International Payment Instruction (IPI). See "Setting Up UDCs for International Payment Instructions" in the <i>JD Edwards EnterpriseOne Applications Localizations for European Reporting and SEPA Processing Implementation Guide</i>. ■ Set up these UDCs for companies: <ul style="list-style-type: none"> – Affiliated Companies (74/ AC) – Code Number (74/30) See "Setting Up UDCs for European Companies" in the <i>JD Edwards EnterpriseOne Applications Localizations for European Reporting and SEPA Processing Implementation Guide</i>.
Next numbers	No country-specific setup for next numbers exists for Germany.
Bank accounts	<p>When you set up bank accounts in Germany:</p> <ul style="list-style-type: none"> ■ Review the overview about using international bank account numbers (IBAN). See "Understanding International Bank Account Numbers" in the <i>JD Edwards EnterpriseOne Applications Localizations for European Reporting and SEPA Processing Implementation Guide</i>. ■ Enter country-specific values when you enter supplier bank account information. See "(CAN, DEU, FIN, GBR, NOR, SWE, and USA) Setting Up Country-Specific Supplier Bank Account Information" in the <i>JD Edwards EnterpriseOne Applications Financial Management Fundamentals Implementation Guide</i>. ■ Enter additional information required for foreign payments. See Setting Up Bank Information in Germany.
Voucher processing	<p>Enter required voucher information for foreign payments. See Understanding Vouchers for Z1 Payments for Germany.</p>

Setup or Process	Description
Payment processing	<p>Before processing payments in Germany, set up the payment formats.</p> <p>See Setting Up Payment Formats for Germany.</p> <p>To work with Z1 payments in Germany:</p> <ul style="list-style-type: none"> ■ Modify information at the payment group level or payment detail level for Z1 payments. See Processing Z1 Payments for Germany. ■ Run the Create A/P Bank Diskette - Germany program (R04572G5).
Automatic debit processing	<p>Before processing automatic debits in Germany, set up the debit format.</p> <p>See Setting Up Automatic Debit Formats for Germany.</p>
Invoice processing	<p>In addition to standard invoice processing, you can print invoices with an attached International Payment Instruction (IPI). To print these invoices and attachments:</p> <ul style="list-style-type: none"> ■ Set up UDCs for IPIs. See "Setting Up UDCs for International Payment Instructions" in the <i>JD Edwards EnterpriseOne Applications Localizations for European Reporting and SEPA Processing Implementation Guide</i>. ■ Print invoices with attached IPIs. See "Printing Invoices with an Attached International payment Instruction" in the <i>JD Edwards EnterpriseOne Applications Localizations for European Reporting and SEPA Processing Implementation Guide</i>.
Encashments	<p>You can process encashments for Germany using one of three methods.</p> <p>See Understanding Encashments for Germany.</p>
Tax processing	<p>You can electronically submit files for tax audits in Germany.</p> <p>See Working With Electronic Tax Reporting for Germany.</p>
Intrastat and other European Union reporting	<p>See "Setting Up European Union (EU) and SEPA Functionality" in the <i>JD Edwards EnterpriseOne Applications Localizations for European Reporting and SEPA Processing Implementation Guide</i>.</p> <p>See "Using European Union Functionality" in the <i>JD Edwards EnterpriseOne Applications Localizations for European Reporting and SEPA Processing Implementation Guide</i>.</p>
Legal reporting	<p>You must collect and report data to the Deutsche Bundesbank (German Federal Bank) outstanding payables and receivables with foreign entities.</p> <p>See Working with the Z5a Sheet 2 Report for Germany.</p>

Setup or Process	Description
Fixed assets	<p>German-specific reports for fixed assets include:</p> <ul style="list-style-type: none">■ Asset Master List (R741201A)■ Asset Master Acquisitions (R741201B)■ Value Adjustments (R741202A2)■ Acquisition Cost (R741202A1) <p>See Using Additional Reports for Germany.</p> <p>A German-specific depreciation method exists.</p> <p>See "Understanding International Depreciation Methods" in the <i>JD Edwards EnterpriseOne Applications Fixed Assets Implementation Guide</i>.</p>
Oracle Business Accelerator	<p>The Oracle Business Accelerator solution is available for Germany, as well as other countries. The preconfigured data that are part of the Oracle Business Accelerator solution is based on business processes that have been designed according to the best business practices for a specific country and industry.</p> <p>See http://docs.oracle.com/cd/E24705_01/index.htm.</p>

Setting Up Localizations for Germany

This chapter contains the following topics:

- [Section 3.1, "Setting Up UDCs for Germany"](#)
- [Section 3.2, "Setting Up Bank Information in Germany"](#)
- [Section 3.3, "Setting Up Payment Formats for Germany"](#)
- [Section 3.4, "Setting Up Automatic Debit Formats for Germany"](#)

See Also:

- "Setting Up European Union (EU) and SEPA Functionality" in the *JD Edwards EnterpriseOne Applications Localizations for European Reporting and SEPA Processing Implementation Guide*.

3.1 Setting Up UDCs for Germany

Setting up German-specific UDCs enables you to use German-specific functionality. You also set up some base software UDCs with German-specific values.

3.1.1 Setting Up UDCs for Bank Accounts for Germany

Before you set up bank accounts in Germany, set up these UDCs.

3.1.1.1 Special Handling Code - A/P Payment (00/HC)

You must set up a value of **W** (services or capital movements) in this UDC to process foreign payments for Germany.

3.1.1.2 LZB Country Code (74/LA)

You must set up UDC 74/LA with valid *Bundesbank Landerschlüssel* Codes (German Federal Bank Country Codes) and descriptions. The Description 02 field should be set up with abbreviated country descriptions, and the Special Handling Code field should contain the three-digit bank code. The Bundesbank provides you with these country codes. For example, you might set up these values:

Codes	Description 01	Description 02	Special Handling
AD	Andorra	Andorr	043
AE	United Arab Emirates (UAE)	A Emir	647
AF	Afghanistan	Afghan	660

Codes	Description 01	Description 02	Special Handling
AG	Antigua and Barbuda	Antigu	459
AI	Anguilla	Anguil	446

The system uses the value in the Description 02 field and the Special Handling Code field in multiple fields in the Z1 output file. You must obtain valid bank values from the Bundesbank (German Federal Bank).

3.1.1.3 Cost Settlement Code (74/28)

Set up cost settlement codes to indicate the party who is responsible for the transaction fee. For example, you might set up these values:

- **00:** Trans/3rd party fees to principal.
- **01:** All fees debited to principal.
- **02:** All fees debited to recipient.

3.1.1.4 Label for Payment (74/29)

Set up labels for payment types to indicate the payment method used by the bank. For example, you might set up these values:

- **00:** Standard transmission (for example, letter, normal SWIFT message)
- **10:** Telex payment or urgent SWIFT message
- **20:** Check drawing, any form of dispatch
- **21:** Check drawing, sent by registered mail
- **22:** Check drawing, sent by special delivery
- **23:** Check drawing, sent by registered mail or special delivery
- **30:** Check drawn on principal, any form of dispatch
- **31:** Check drawn on principal, sent by registered mail
- **32:** Check drawn on principal, sent by special delivery
- **33:** Check drawn on principal, sent by registered mail or special delivery
- **34–49:** Reserved for intercompany purposes
- **50–99:** In-house

3.1.2 Setting Up the Replaced Character (04/RC) UDC

The Replaced Character (04/RC) UDC table lets you specify acceptable characters that the system uses to replace unacceptable characters in a text file.

When you set the Character Replacement processing option in the German Bank File Format and Statement Diskette program (R03B575DD) or the Create A/P Bank Diskette - Germany program (R04572G5) to use UDC 04/RC, the system scans the text file for the characters that are specified in the Description 01 field in the 04/RC UDC table. It then replaces those characters with the alternate characters that you specify in the Description 02 field. Thus, the system deletes the unacceptable characters from the text file and replaces them with acceptable characters. For example, if your bank does not recognize letters with umlauts, you can replace them with the two-letter equivalent, such as *ae* for *ä*, *oe* for *ö*, and so on.

Note: The system replaces a single character with multiple characters only for the German programs German Bank File Format and Statement Diskette, and Create A/P Bank Diskette - Germany. When you use the Replaced Character UDC for other programs, the system replaces the character that is identified in the Description 01 field with only the first character in the Description 02 field.

You can specify that the system replace a single character with one alternate character or with multiple alternate characters. When you specify multiple alternate characters, the length of the string that is being altered does not change; if the original string is three characters, the modified string is three characters. The system drops certain characters from the string if inserting all of the alternate characters will result in the modified string exceeding the allowed length of the string.

These examples illustrate how the system replaces a single character with multiple characters:

3.1.2.1 Example 1: Replacing A with FG

Original string is ABC.

Modified string is FGB.

To retain field length of three, the system drops the C from the string.

3.1.2.2 Example 2: Replacing A with FG

Original string is ABC_ _ _ (where _ is blank).

Modified string is FGBC_ _.

To retain the field length of six, the system drops the last blank from the string.

3.1.2.3 Example 3: Replacing B with FGHI

String is ABC.

Result is AFG.

To retain the field length of three, the system replaces only the first two letters.

3.2 Setting Up Bank Information in Germany

This section provides overviews of German bank information setup and German UDC bank setup and discusses how to set up additional German bank information.

3.2.1 Understanding German Bank Information Setup

Foreign payment formats require more detailed information than is provided in the Bank Transit Master table (F0030).

You should set up this detailed information for your suppliers, both foreign and domestic. This information is stored in the Germany-Bank Transit Number Master - Addtl Information table (F74030G).

You can designate multiple bank accounts for a single supplier when the supplier is associated with a unique payment handling code.

Note: At this point, if either a Swift Code or a Routing Transit Code is not provided, a warning message is issued on an inquiry, add, or change. Users must ensure that the Swift Code or Routing Transit Code is provided before the payment process is completed. If the information is not provided, then the file is filled with zeros.

See Also:

- "Setting Up GL Bank Accounts" in the *JD Edwards EnterpriseOne Applications Financial Management Fundamentals Implementation Guide*.
- "(CAN, DEU, FIN, GBR, NOR, SWE, and USA) Setting Up Country-Specific Supplier Bank Account Information" in the *JD Edwards EnterpriseOne Applications Financial Management Fundamentals Implementation Guide*.

3.2.2 Prerequisite

Verify that UDCs for bank accounts are set up.

See [Setting Up UDCs for Bank Accounts for Germany](#).

3.2.3 Form Used to Set Up German Bank Information

Form Name	FormID	Navigation	Usage
German Bank Account / Additional Information	W74030GB	German Localization (G74D), German Bank Account On the Work With German Bank Account Cross Reference form, click Add.	Set up additional bank account information for Germany.

3.2.4 Setting Up Additional German Bank Account Information

Access the German Bank Account / Additional Information form.

Many of the fields on this form are the same as those on the Revise Bank Information form.

See "Setting Up GL Bank Account Information" in the *JD Edwards EnterpriseOne Applications Financial Management Fundamentals Implementation Guide*.

These fields are specific to Germany:

SWIFT Code

The JD Edwards EnterpriseOne system does not provide the ability to enter a supplier's bank address and name in the German foreign payment file.

Instruction code 1, Instruction code 2, Instruction code 3, Instruction code 4

Enter a code from UDC table 74/27 that identifies the payment instructions for a German foreign payment.

Note: You must set Instruction Code 3 or Instruction Code 4 to zero.

Cost Settlement Code

Enter a code from UDC table (74/28) that identifies the type of cost settlement the system uses for a German foreign payment. Values are:

00: Transfer or third-party fees debited to principal.

01: All fees debited to principal.

02: All fees debited to recipient.

Label for Payment

Enter a code from UDC table 74/29 that identifies the label for payment for a German foreign payment. Values are:

10: Telex payment.

20: Check drawing.

21: Check drawing, sent by registered mail.

22: Check drawing, sent by special delivery.

23C: Check drawing, sent by registered mail or special delivery.

30: Check drawn on principal, any form of dispatch.

31: Check drawn on principal, sent by registered mail.

32: Check drawn on principal, sent by special delivery.

33: Check drawn on principal, sent by registered mail or special delivery.

34-49: Reserved for intercompany purposes.

50-99: In house.

Code Number

Enter a code from UDC table 74/30 that identifies the code number for a German foreign payment according to the services index (annex to Foreign Trade and Payments Orders).

Transaction concerned

Enter a value that identifies the type of transaction for a German foreign payment. Values are:

2: Services, transfers or other expenditures.

4: Capital movements and capital gains.

This field is required if the payment handling code for the pay item is W.

Additional Instruction Code Information

Enter additional information for the instruction codes.

Instruction to Principal's Bank

Enter additional instructions for the Principal's bank.

Reporting Code

Enter a reporting code that indicates whether the paying bank is to report the contents of the T record to the Federal Bank.

Values are:

0: The paying bank reports the contents (default)

1: The paying bank does not report the contents.

Contact Name and Telephone Number

Enter a value that provides the ability to add the name and number of the person to contact at the principal company if the paying bank has questions about the payment order.

3.3 Setting Up Payment Formats for Germany

This section provides an overview of payment formats for Germany and discusses how to set up processing options for:

- Create A/P Bank Tape - Germany (R04572G1).
- Create A/P Bank Diskette - Germany (R04572G2).
- Print Automatic Payments - Check - Germany (R04572G3).
- Create A/P Bank Diskette - Germany (R04572G5).

3.3.1 Understanding Payment Formats for Germany

JD Edwards EnterpriseOne software supports these country-specific automatic payment formats for Germany:

Format	Description
R04572G1	Bank tape format.
R04572G2	Diskette format.
R04572G3	Check format.
R04572G5	Z1 diskette format. This format supports IBAN; the output records contain the IBAN number and other related IBAN information if you set up IBAN information for your suppliers. The system uses IBAN information for the standard EU transfer type for foreign payments. Note: The R04572G5 format calls the R04573G application, which creates a paper attachment to accompany the electronic submission (form Z1).

If you print German checks, you must specify the German translation program (X00500D). To specify, access the processing options for the Print Automatic Payments - Check - Germany program (R04572G3). Enter **X00500D** in the Translation processing option.

3.3.2 Setting Processing Options for Create A/P Bank Tape - Germany (R04572G1)

Processing options enable you to specify the default processing for programs and reports.

3.3.2.1 Transfer

City of Origin

Enter the city of origin.

3.3.2.2 Tape

Devise

Enter the devise name.

Tape Density

Enter the tape density.

Label Name

Enter the label name.

New Volume

Enter the new volume name.

New Owner ID

Enter the new owner ID.

Tape File Name

Enter the tape file name.

3.3.3 Setting Processing Options for Create A/P Bank Diskette - Germany (R04572G2)

Processing options enable you to specify the default processing for programs and reports.

3.3.3.1 Transfer

City of Origin

Enter the city of origin.

3.3.3.2 Tape

Devise

Enter the devise name.

Tape Density

Enter the tape density.

Label Name

Enter the label name.

Block Size

Enter the block size.

New Volume

Enter the new volume ID.

3.3.3.3 Tape (more)

New Owner ID

Enter the new owner ID.

File Name

Enter the file name.

3.3.3.4 Currency

Currency

Enter the currency code that is used in your system to identify the euro.

3.3.4 Setting Processing Options for Print Automatic Payments - Check - Germany (R04572G3)

Processing options enable you to specify the default processing for programs and reports.

3.3.4.1 Translation

1. Translation Program

Specify which translation program to use to translate the payment amount into words. The value that you enter must exist in the Check Translation (98/CT) UDC table. If you leave this processing option blank, the system uses the translation program associated with the payment currency.

3.3.4.2 Address

Address Format (FUTURE)

This processing option is not used.

3.3.4.3 Print

Form Type (FUTURE)

This processing option is not used.

3.3.5 Setting Processing Options for Create A/P Bank Diskette - Germany (R04572G5)

Processing options enable you to specify the default processing for programs and reports.

3.3.5.1 G5 Format

City of Origin

Enter the city of origin to be printed on the waybill (*Begleitzettel*).

Label Name

Enter the label name to be printed on the *Begleitzettel* as the volume number of the disk.

Q Record Information

Enter the Regional Bank Area Code, Company Code, and Industrial Classification Code. This information is printed in the Q record on the Z1 file to provide the respective Regional Federal Bank (LZB) with the proper regional information. You should obtain these codes from the Bundesbank (German Federal Bank).

Character Replacement

Enter **1** for the system to replace characters in the flat file as specified in the Replaced Character (04/RC) UDC table.

See [Setting Up the Replaced Character \(04/RC\) UDC](#).

3.4 Setting Up Automatic Debit Formats for Germany

This section provides an overview of automatic debit formats for Germany and discusses how to set processing options for the German Bank File Format and Statement Diskette program (R03B575DD).

3.4.1 Understanding Automatic Debit Formats for Germany

You can specify the type of agreement that you have with customers regarding automatic debits. In Germany, businesses can enter into these automatic debit agreements:

- Direct Debit Authority

An agreement between the business (supplier) and the customer that allows the customer to dispute the automatic debit charge within six weeks.
- Transfer Instruction

An agreement between the business (supplier) and the bank. In this case, the customer does not have the right to protest the bank charges.

To specify the type of automatic debit agreement for the payment group, access the processing options for the German format program that you are using. Enter **1** in the processing option if you have a transfer instruction with the bank. Leave the processing option blank if you have Direct Debit Authority with customers. In both cases, the system writes the information to the correct field on the bank file for the bank to read.

The JD Edwards EnterpriseOne system provides these German automatic debit formats:

- R03B575DD (German Bank File Format and Statement Diskette).
- R03B575DD1 (German Bank Cover Sheet).

Note: The German Bank File Format and Statement Diskette program calls the German Bank Cover Sheet program automatically.

The payment format programs generate a bank table that adheres to the German banking standards for automatic debits.

3.4.2 Setting Processing Options for German Bank File Format and Statement Diskette (R03B575DD)

Processing options enable you to specify the default processing for programs and reports.

3.4.2.1 Defaults

1. German Format

Specify whether the system creates *Abbuchungen* or *Lastschriften* records. Values are:

Blank: Create *Abbuchungen* records.

1: Create *Lastschriften* records.

2. Print Customer Statements

Specify whether the system prints customer statements for automatic debits. Values are:

Blank: Print customer statements only when the number of invoice detail lines exceeds the maximum number that is allowed by the format.

1: Print customer statements.

3. Tape Density

Specify the density of the tape.

4. Character Replacement

Specify whether the system replaces special characters according to the values that are set up in the Replaced Characters UDC (04/RC). Values are:

Blank: Character replacement is not enabled.

1: Character replacement is enabled. The system searches each alpha field for special characters in the order in which they are set up in the UDC. The system searches each alpha field separately.

3.4.2.2 Currency

1. Euro Currency Code

Specify the currency code for the euro. For example, **EUR**.

Working With Electronic Tax Reporting for Germany

This chapter contains the following topics:

- Section 4.1, "Understanding Electronic Tax Reporting for Germany"
- Section 4.3, "Creating or Modifying Data Extraction Programs"
- Section 4.4, "Running the Data Extraction Programs"
- Section 4.5, "Modifying the Index.XML File"

4.1 Understanding Electronic Tax Reporting for Germany

The German Federal Agency of Finance (*Bundesamt für Finanzen*) requires businesses operating in Germany to provide electronic access to copies of accounting data according to an audit process detailed in the document *Grundsätze zum Datensugriff und zur Prüfbarkeit digitaler Unterlagen* (GDPdU). Data from live data processing systems must be extracted and provided to tax auditors on industry-standard digital media such as a CD-ROM or DVD.

JD Edwards EnterpriseOne software provides the tools that enable businesses to extract relevant tax data from JD Edwards EnterpriseOne tables and write the data to text files. You send the text files, along with an index that explains the data and a copy of the DTD (document type definition) that is used with the index, to the tax auditors. Table extraction programs are provided to extract data from the Customer Ledger table (F03B11), the Accounts Payable Ledger table (F0411), the Account Ledger table (F0911), and the Taxes table (F0018). Additionally, an XML-formatted index that you must modify to meet reporting requirements, and a copy of the gdpdu-01-08-2002 DTD are provided on the My Oracle Support web site under document ID 987747.1.

Important: The provided solution might not provide the needed data for every situation. For example, if the tax authority requests information that does not reside in the F03B11, F0411, F0911, or F0018 tables, or you have customized your installation to store tax data in alternate fields in these tables or other tables, you must create your own table conversions to extract data from other JD Edwards EnterpriseOne tables, or modify the data extraction programs provided to alter the output produced by the programs.

You can use the provided data extraction programs as models for new data extraction programs. However, you must refer to official government publications for the requirements of the data and formatting required.

See *JD Edwards EnterpriseOne Tools Table Conversion Guide*

To generate and review the data to submit to the tax authority:

- Run the data extraction programs to create text files.

The data extraction programs create a file that is semicolon (;) delimited and which has double-quote (") text encapsulation. The system saves the text files to the Export folder for your JD Edwards EnterpriseOne installation. JD Edwards EnterpriseOne software provides data conversion programs for some tables; you might need to create your own programs if you need to report on data that resides in other tables. Additionally, you might need to modify the provided data extraction programs prior to running them to create the text files.
- Review the text files as necessary.

You can open the text files in any program that reads .txt files. If you need to add or delete columns in the text files due to customizations, consider modifying the data extraction programs and then run the programs again.
- Modify the Index.XML file to include relevant data about the data submission, your company, the dates for which you generated the text files, and records that are not included in the sample Index.XML provided.

You can open and modify the Index.XML file in any program that reads XML files. However, they are easier to read and modify in an XML editor.

In addition to the information about your company and the reporting dates, you must modify the XML file to include information about additional data if the provided data extraction programs are modified or if you create additional data extraction programs that produce new .txt files.
- Submit the text files, your modified version of the Index.XML file, and an unmodified version of the gdpdu-01-08-2002 DTD to the tax audit authority on industry-standard digital media such as a CD-ROM or DVD.

This graphic illustrates the process flow for extracting data and submitting files:

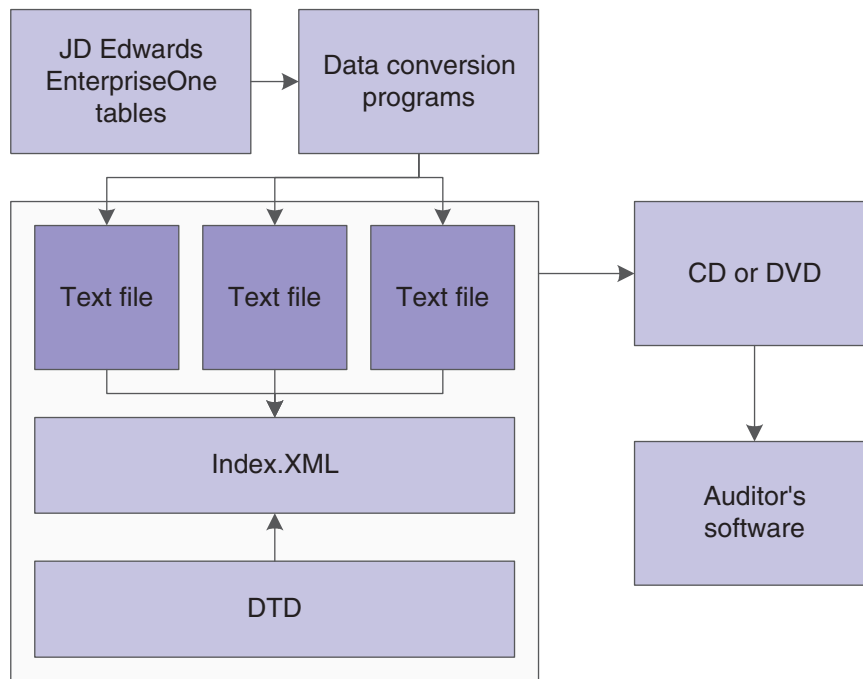
Figure 4–1 Process flow for extracting data and submitting files

4.2 Prerequisites

Before completing the tasks in this section:

- Verify that an Export folder exists in the installation directory for the version of the software that you use.

If you run the data extraction programs from a FAT client installation on a PC, the Export folder must exist in the installation directory on the PC. For example, your installation directory with the Export folder might be C:\B10\PD10\Export.

If you run the data extraction programs from a web client on a PC or from a server, the Export folder must exist in the installation directory on the server.

- Verify that the user running the report has write privileges for the Export folder.

4.3 Creating or Modifying Data Extraction Programs

Because your company might have modified the delivered base software, and because the audit authority might request different data from time to time, the software cannot be programmed to determine the exact data that might be required for an audit. The provided solution is meant to provide you with the tools and examples to produce the data and data descriptions that might be required. You must modify the data extraction programs and the .XML file provided to meet the requirements of data reporting. Additionally, you might need to create other data extraction (table conversion) programs to produce required data.

Note: Whenever you make a modification to a data extraction program or create a new program, you change the text files that you submit to the tax authority. Because the Index.XML file describes the text files, you must also modify the Index.XML file to reflect any changes to the text files.

If creating new program or modifying a provided data extraction program, consider these factors:

- File formats can be variable length or fixed length.
Variable length fields can be formatted as alphanumeric, numeric, or as a date.
The data extraction programs provided are variable length.
- In variable length files, text files can be encapsulated.
The text files produced by the provided data extraction programs are encapsulated with double quotes ("). The text files are semi-colon (;) delimited.
- For each table for which you provide data, you must include in the Index.XML file a description of the data, including:
 - URL
 - Name of the table.
 - Description of the table.
 - Date range of the data extracted.
 - Date format.
 - Decimal separator.
 - Digit grouping symbol.
This symbol defines the thousand-separator.
 - Description of the variable length or fixed length text, including whether the fields are alphanumeric, numeric, or a date.

Refer to the official government publication for details of the data to include in your text and Index.XML files.

See *JD Edwards EnterpriseOne Tools Table Conversion Guide*

4.4 Running the Data Extraction Programs

This section provides an overview of the extraction programs and discusses how to:

- Run the F0018 GDPdU Data Extract program (R89F0018G).
- Run the F03B11 GDPdU Data Extract program (R89F03B11G).
- Run the F0411 GDPdU Data Extract program (R89F0411G).
- Run the F0911 GDPdU Data Extract program (R89F0911G).

4.4.1 Understanding the Data Extraction Programs

Most tax-relevant data resides in the F0911, F0411, F03B11, and F0018 tables. When you run the extraction programs for these tables, the system generates a text file that it writes to the Export folder of the installation directory. The system does not generate a

report when you run these programs. The text files are semi-colon (;) delimited with double quote (") text encapsulation.

Information about transactions that might be subject to review by the tax authority might be written to more than one table. For example, the taxable amount of a transaction (data item ATXA) might be written to both the F0411 and the F0018 tables. The system extracts all data in a table, even when that data is duplicated in another table.

Note: If data requested by the tax authority does not reside in the F0911, F0411, F03B11, or F0018 tables, you must create custom table conversion programs to extract the additional data and modify the Index.XML file to describe the additional data.

4.4.1.1 Data Selection

The XJDE0001 versions of the R89F03B11G, R89F0411G, and the R89F0018G data extraction programs do not include any data selection. You can use any of the fields that reside in the table for which you generate the text file to specify the records that the system includes in the text file that you generate. At a minimum, specify the dates for which the system selects records to process. Record in the Index.XML file the date range for which you extract data.

The XJDE0001 version of the R89F0911G data extraction program is set to select records with the ledger type of AA. Tax information and Accounts Payable and Accounts Receivable accounting information resides in the AA ledger. As with the other data extraction programs, at a minimum, specify the dates for which the system selects records to process. Record in the Index.XML file the date range for which you extract data.

4.4.1.2 F0018 GDPdU Data Extraction Program (R89F0018G)

When you run the F0018 GDPdU Data Extraction program, the system generates a text file named F0018GDPDU.txt, and writes the file to the Export directory for your installation. The system writes data for the selected records for the data items listed in this table, in the order listed.

Fields	Description of Values
DCT	Document type.
DCT Description	Document type value description. The extraction program calls GetUDC (X0005) for 00/DT UDC (user-defined code) and writes the description to the text file.
DOC	Document number
KCO	Document company.
KCO Description	Document company value description. The extraction program calls GetCompanyName (B0000051) and writes the description to the text file.
SFX	Document pay item number.
JELN	Line number.
UPMJ	Update date.
UPMT	Update time.

Fields	Description of Values
CO	Company
CO description	Company description The extraction program calls GetCompanyName (B0000051) and writes the description to the text file.
MCU	Business unit.
MCU description	Business unit value description. The extraction program calls IsColumnInBusinessUnitTable (ISCOLBU) and writes the description to the text file.
OBJ	Object
SUB	Subsidiary
AN8	Address number
AN8 description	Address number value description. The extraction program calls GetAddressBookDescriptionA7 (GETABDA7) and writes the description to the text file.
ECST	Amount extended cost.
AEXP	Amount extended price.
ATXN	Amount – nontaxable.
ATXA	Amount – taxable.
NRTA	Amount – nonrecoverable tax.
STAM	Amount – tax.
TXA1	Tax area 1.
TXA1 description	Tax rate/area 1 value description. The extraction program calls EditTaxRateArea (B0000140) and writes the description to the text file.
EXR1	Tax explanation 1.
EXR1 description	Tax explanation 1 value description. The extraction program calls GetUDC (X0005) for the Tax Explanation Code (00/EX) UDC and writes the description to the text file.
EXR2	Tax explanation 2.
EXR2 description	Tax explanation 2 value description. The extraction program calls GetUDC (X0005) for the Tax Explanation Code (00/EX) UDC and writes the description to the text file.
TRDJ	Transaction date.
DGL	Date – G/L date.
DSVJ	Service/tax date.
TX	Taxable Y/N
ITM	Item description.
ITM description.	Item description value description. The extraction program calls GetItemMasterByShortItem (X4101) and writes the description to the text file.

Fields	Description of Values
LITM	Second item number.
LITM description	Second item number value description. The extraction program calls GetSecondItemDescription (B4100321) and writes the description to the text file.
AITM	Third item number.
AITM description	Third item number value description. The extraction program calls GetThirdItemDescription (B4100322) and writes the description to the text file.
LNTY	Line type.
LNTY description	Line type value description. The extraction program calls GetLineTypeConstants (B4000260) and writes the description to the text file.
UORG	Units – order/transaction quantity.
UOM	Unit of measure.
UOM description	Unit of measure value description. The extraction program calls GetUDC (X0005) for the Unit of Measure (00/UM) UDC and writes the description to the text file.
FVTY	Factor value – type.
FVTY description.	Factor value – type value description. The extraction program calls GetUDC (X0005) for H00/FV UDC and writes the description to the text file.
TA1	Tax authority 1
TA1 description	Tax authority 1 value description. The extraction program calls GetAddressBookDescriptionA7 (GETABDA7) and writes the description to the text file.
TXR1	Tax rate 1.
TA2	Tax authority 2
TA2 description	Tax authority 2 value description. The extraction program calls GetAddressBookDescriptionA7 (GETABDA7) and writes the description to the text file.
TXR2	Tax rate 2.
TA3	Tax authority 3
TA3 description	Tax authority 3 value description. The extraction program calls GetAddressBookDescriptionA7 (GETABDA7) and writes the description to the text file.
TXR3	Tax rate 3.
TA4	Tax authority 4
TA4 description	Tax authority 4 value description. The extraction program calls GetAddressBookDescriptionA7 (GETABDA7) and writes the description to the text file.
TXR4	Tax rate 4.
TA5	Tax authority 5.

Fields	Description of Values
TA5 description	Tax authority 5 value description. The extraction program calls GetAddressBookDescriptionA7 (GETABDA7) and writes the description to the text file.
TXR5	Tax rate 5.
STA1	Tax amount 1.
STA2	Tax amount 2.
STA3	Tax amount 3.
STA4	Tax amount 4.
STA5	Tax amount 5.
OVTX	Tax override.
TXVA	Amount – tax variance.
TXVR	Percent – tax variance.
POST	G/L posted code.
GDVL	Amount – goods value.
CRCD	Currency code – from
CRCD description	Currency code value description The extraction program calls F0013GetCurrencyDescription (B03B0103) and writes the description to the text file.
CRR	Currency conversion rate
SQNO	Sequence number.
AG	Amount – gross.
APD	Amount – paid.
TAXE	Amount – sales tax exempt.
DOC	Document number.
PROCFL	Tax processing flag.
ADJFL	Value-added tax (VAT) adjustment flag.
TOFL	Transaction origin flag.

4.4.1.3 F03B11 GDPdU Data Extraction Program (R89F03B11G)

When you run the F03B11 GDPdU Data Extraction program, the system generates a text file named F03B11GDPDU.txt, and writes the file to the Export directory for your installation. The system writes data for the selected records for the data items listed in this table, in the order listed.

Fields	Description of Value
DOC	Document number
DCT	Document type.
DCT description	Document type value description. The extraction program calls GetUDC (X0005) for 00/DT UDC and writes the description to the text file.
KCO	Document company.

Fields	Description of Value
KCO description	Document company value description. The extraction program calls GetCompanyName (B0000051) and writes the description to the text file.
SFX	Document pay item number.
AN8	Address number
AN8 description	Address number value description. The extraction program calls GetAddressBookDescriptionA7 (GETABDA7) and writes the description to the text file.
DGJ	Date – G/L.
DIVJ	Date – invoice.
FY	Fiscal year
CTRY	Century
PN	Period number
CO	Company
CO description	Company description The extraction program calls GetCompanyName (B0000051) and writes the description to the text file.
PA8	Address number – parent.
PA8 description	Address number – parent value description. The extraction program calls GetAddressBookDescriptionA7 (GETABDA7) and writes the description to the text file.
AN8J	Address number – alternate payee.
AN8J description	Address number – alternate payee value description. The extraction program calls GetAddressBookDescriptionA7 (GETABDA7) and writes the description to the text file.
PYR	Address number – payor.
PYR description	Address number – payor value description. The extraction program calls GetAddressBookDescriptionA7 (GETABDA7) and writes the description to the text file.
POST	G/L posted code
ISTR	A/R post status
PST	Pay status code
PST description	Pay status code value description. The extraction program calls GetUDC (X0005) for the Payment Status (00/PS) UDC and writes the description to the text file.
AG	Amount – gross
AAP	Amount – open
ATXA	Amount – taxable
ATXN	Amount – non-taxable
STAM	Amount – tax
BCRC	Currency code – base.

Fields	Description of Value
BCRC description	Currency code – base value description. The extraction program calls F0013GetCurrencyDescription (B03B0103) and writes the description to the text file.
CRCD	Currency code – from
CRCD description	Currency code value description The extraction program calls F0013GetCurrencyDescription (B03B0103) and writes the description to the text file.
CRR	Currency conversion rate
ACR	Amount – foreign
FAP	Amount – foreign open
CTXA	Amount – foreign taxable
CTXN	Amount – non-foreign taxable.
CTAM	Amount – foreign tax.
TXA1	Tax rate/area 1
TXA1 description	Tax rate/area 1 value description. The extraction program calls EditTaxRateArea (B0000140) and writes the description to the text file.
EXR1	Tax explanation.
EXR1 description	Tax explanation value description. The extraction program calls GetUDC (X0005) for the Tax Explanation Code (00/EX) UDC and writes the description to the text file.
DSVJ	Date – service/tax.
GLBA	G/L bank account.
GLBA description	G/L bank account value description. The extraction program calls RetrieveAccountMasterInfoGLPost (B0900104) and writes the description to the text file.
RSCO	Write-off reason code.
RSCO description	Write-off reason code value description. The extraction program calls GetUDC (X0005) for the Reason Code (03B/RC) UDC and writes the description to the text file.
VLDT	Date – cleared/value.
RMK	Name – remark.
ALPH	Name – alpha.
RYIN	Payment instrument.
RYIN description	Payment instrument value description. The extraction program calls GetUDC (X0005) for the Payment Instrument (00/PY) UDC and writes the description to the text file.
VDGJ	Void date.
VOD	Void flag.
JCL	Date – invoice close.
DDEX	Deduction reason code.

Fields	Description of Value
DDEX description	Deduction reason code value description. The extraction program calls GetUDC (X0005) for the Deduction Reason Code (03B/CR) UDC and writes the description to the text file.
DTXS	Deferred tax status - VAT.
ATAD	Amount – to distribute.
CTAD	Amount – foreign to distribute.
NRTA	Amount – nonrecoverable tax.
FNRT	Amount – foreign nonrecoverable tax.
SOTF	Sales order tax flag.
ERDJ	Date – for exchange rate.
AJCL	Date – actual invoice closed.

4.4.1.4 F0411 GDPdU Data Extraction Program (R89F0411G)

When you run the F0411 GDPdU Data Extraction program, the system generates a text file named F0411GDPDU.txt, and writes the file to the Export directory for your installation. The system writes data for the selected records for the data items listed in this table, in the order listed.

Fields	Description of Value
DOC	Document number
DCT	Document type.
DCT description	Document type value description. The extraction program calls GetUDC (X0005) for 00/DT UDC and writes the description to the text file.
KCO	Document company.
KCO description	Document company value description. The extraction program calls GetCompanyName (B0000051) and writes the description to the text file.
SFX	Document pay item number
SFXE	Pay item extension number
DCTA	Document type – adjusting
DCTA description	Document type – adjusting value description. The extraction program calls GetUDC (X0005) for the Document Type (00/DT) UDC and writes the description to the text file.
AN8	Address number
AN8 description	Address number value description. The extraction program calls GetAddressBookDescriptionA7 (GETABDA7) and writes the description to the text file.
PYE	Address number – payee
PYE description	Address number – payee value description. The extraction program calls GetAddressBookDescriptionA7 (GETABDA7) and writes the description to the text file.

Fields	Description of Value
DIVJ	Date – invoice
DSVJ	Date – service/tax
DGJ	Date – G/L
FY	Fiscal year
CTRY	Century
PN	Period number
CO	Company
CO description	Company description The extraction program calls GetCompanyName (B0000051) and writes the description to the text file.
PST	Pay status code
PST description	Pay status code value description. The extraction program calls GetUDC (X0005) for the Payment Status (00/PS) UDC and writes the description to the text file.
AG	Amount – gross
AAP	Amount – open
ATXA	Amount – taxable
ATXN	Amount – non-taxable
STAM	Amount – tax
TXA1	Tax rate/area 1
TXA1 description	Tax rate/area 1 value description. The extraction program calls EditTaxRateArea (B0000140) and writes the description to the text file.
EXR1	Tax explanation
EXR1 description	Tax explanation value description. The extraction program calls GetUDC (X0005) for the Tax Explanation Code (00/EX) UDC and writes the description to the text file.
CRCDD	Currency code – from
CRCDD description	Currency code value description The extraction program calls F0013GetCurrencyDescription (B03B0103) and writes the description to the text file.
CRR	Currency conversion rate
ACR	Amount – foreign
FAP	Amount – foreign open
CTXA	Amount – foreign taxable
CTXN	Amount – non-foreign taxable.
CTAM	Amount – foreign tax.
GLBA	G/L bank account.

Fields	Description of Value
GLBA description	G/L bank account value description. The extraction program calls RetrieveAccountMasterInfoGLPost (B0900104) and writes the description to the text file.
POST	G/L posted code.
VOD	Void flag.
VINV	Supplier invoice number.
RMK	Name – remark.
PYIN	Payment instrument.
PYIN description	Payment instrument value description. The extraction program calls GetUDC (X0005) for the Payment Instrument (00/PY) UDC and writes the description to the text file.
TXA3	Tax rate/area 3 – withholding.
TXA3 description	Tax rate/area 3 – withholding value description. The extraction program calls EditTaxRateArea (B0000140) and writes the description to the text file.
EXR3	Tax explanation 3 – withholding.
EXR3 description	Tax explanation 3 – withholding value description. The extraction program calls GetUDC (X0005) for the Tax Explanation Code (00/EX) UDC and writes the description to the text file.
AC07	Category code – address book 07.
AC07 description	Category code – address book 07 value description. The extraction program calls GetUDC (X0005) for the Address Book Category Code 07 (01/07) UDC and writes the description to the text file.
TNN	Flag for 1099.
DTXS	Deferred tax status – VAT.
BCRC	Currency code – base.
BCRC description	Currency code – base value description. The extraction program calls F0013GetCurrencyDescription (B03B0103) and writes the description to the text file.
ATAD	Amount – to distribute.
CTAD	Amount – foreign to distribute.
NRTA	Amount – nonrecoverable tax.
FNRT	Amount – foreign nonrecoverable tax.
TAXP	Purchasing taxable Y/N.

4.4.1.5 F0911 GDPdU Data Extraction Program (R89F0911G)

When you run the F0911 GDPdU Data Extraction program, the system generates a text file named F0911GDPDU.txt, and writes the file to the Export directory for your installation. The system writes data for the selected records for the data items listed in this table, in the order listed.

Field	Description of Value
DCT	Document type.
DCT description	Document type value description. The extraction program calls GetUDC (X0005) for 00/DT UDC and writes the description to the text file.
DOC	Document number
KCO	Document company.
KCO description	Document company value description. The extraction program calls GetCompanyName (B0000051) and writes the description to the text file.
DGJ	G/L date.
JELN	Journal entry line number.
LT	Ledger type.
LT description	Ledger type value description. The extraction program calls IsColInLedgerTypeTable (B0000378) and writes the description to the text file.
EXTL	Line extension code.
POST	G/L posted code.
CO	Company.
CO description	Company description. The extraction program calls GetCompanyName (B0000051) and writes the description to the text file.
MCU	Business unit.
MCU description	Business unit value description. The extraction program calls IsColumnInBusinessUnitTable (ISCOLBU) and writes the description to the text file.
OBJ	Object
SUB	Subsidiary
PN	Period number
CTRY	Century
FY	Fiscal year
CRCD	Currency code – from
CRCD description	Currency code value description The extraction program calls F0013GetCurrencyDescription (B03B0103) and writes the description to the text file.
CRR	Currency conversion rate
AA	Amount
EXA	Name – alpha explanation
EXR	Name – remark explanation
AN8	Address number

Field	Description of Value
AN8 description	Address number value description. The extraction program calls GetAddressBookDescriptionA7 (GETABDA7) and writes the description to the text file.
CN	Payment number
ALTX	Consumption tax cross reference.
DSVJ	Date service/tax
BCRC	Currency code – base
BCRC description	Currency code – base value description. The extraction program calls F0013GetCurrencyDescription (B03B0103) and writes the description to the text file.
TXA1	Tax rate/area 1
TXA1 description	Tax rate/area 1 value description. The extraction program calls EditTaxRateArea (B0000140) and writes the description to the text file.
EXR1	Tax explanation
EXR1 description	Tax explanation value description. The extraction program calls GetUDC (X0005) for the Tax Explanation Code (00/EX) UDC and writes the description to the text file.
TXITM	Tax – short item number
TXITM description	Tax – short item number value description. The extraction program calls GetItemMasterByShortItem (X4101) and writes the description to the text file.
ACR	Amount currency

4.4.2 Running the F0018 GDPdU Data Extract Program (R89F0018G)

Select GDPdU Data Extraction (G74D1), F0018 Data Extraction.

4.4.3 Running the F03B11 GDPdU Data Extract Program (R89F03B11G)

Select GDPdU Data Extraction (G74D1), F03B11 Data Extraction.

4.4.4 Running the F0411 GDPdU Data Extraction Program (R89F0411G)

Select GDPdU Data Extraction (G74D1), F0411 Data Extraction.

4.4.5 Running the F0911 GDPdU Data Extract Program (R89F0911G)

Select GDPdU Data Extraction (G74D1), F0911 Data Extraction.

4.5 Modifying the Index.XML File

The Index.XML file that you must send to the tax authority is provided on the My Oracle Support web site. The text files that you generate using the data extraction programs do not modify the Index.XML file. Rather, the Index.XML provides information about the data in the text files that you generate using the table

conversion programs provided with this solution. For example, the Index.XML file includes information about the values in the text file.

Note: Index.XML files that describe the fields in the F0911, F03B11, F0411, and F0018 table are provided on the My Oracle Support web site. An XML file is provided for each release for which data conversion programs are supported. Be sure to download and modify the Index.XML file that corresponds to your release of JD Edwards EnterpriseOne.

The Index.XML file includes a header area in which you complete this information:

- **Version**
Complete this field with the version number of the medium used to submit the text files, Index.XML file, and DTD.
- **DataSupplier**
Complete these fields with the name and location of the company supplying the data. A Comment field is also provided in which you can enter additional information.
- **Media**
Complete the Media fields with the name and the dates of the media that you send to the tax audit authority.

Figure 4–2 Example of DataSupplier fields

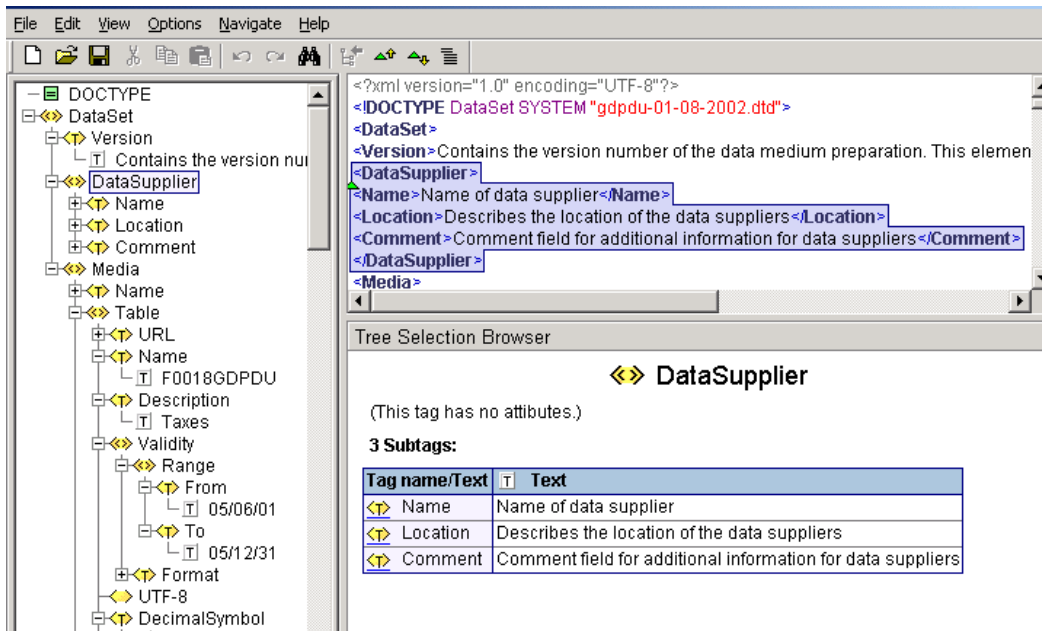

For each table for which you extract data, complete:

- **URL**

Enter the physical file name of the text file.

- Name

Enter the name of the table.

- Description

Enter a description of the table.

- Date range and date format

- Decimal symbol

Complete this field with the decimal separator that you use.

- Digit grouping symbol.

Complete this field with the symbol used to separate thousands.

- Variable length

The data included in the VariableLength section of the Index.XML file includes a listing of the fields included for the specified table as shipped with the software. If you have modified the F0911, F03B11, F0411, or F0018 tables, you must modify the listing of the fields and the descriptions provided. The data further specifies whether a field is alphanumeric, numeric, or a date, and the maximum length of the field.

Review the entire Index.XML file before you send it to the tax audit authority to assure that the data in the Index.XML file accurately describes your submission.

Figure 4-3 Example of VariableLength fields

Tree Selection Browser

VariableLength

(This tag has no attributes.)

82 Subtags:

Tag name/Text	Name	Description
VariablePrimaryKey	DCT	Document Type
VariableColumn	DCT Description	Document Type Value Description
VariablePrimaryKey	DOC	Document Number
VariablePrimaryKey	KCO	Document Company
VariableColumn	KCO Description	Document Company Value Descri...
VariablePrimaryKey	SFX	Suffix, Payitem Number
VariablePrimaryKey	JELN	Line Number
VariablePrimaryKey	UPMJ	Update Date
VariablePrimaryKey	UPMT	Update Time
VariableColumn	CO	Company
VariableColumn	CO Description	Company Value Description
VariableColumn	MCU	Business Unit

Working With Other German Functionality

This chapter contains the following topics:

- [Section 5.1, "Understanding Vouchers for Z1 Payments for Germany"](#)
- [Section 5.2, "Understanding Encashments for Germany"](#)
- [Section 5.3, "Processing Z1 Payments for Germany"](#)
- [Section 5.4, "Working with the Z5a Sheet 2 Report for Germany"](#)
- [Section 5.5, "Using Additional Reports for Germany"](#)

5.1 Understanding Vouchers for Z1 Payments for Germany

Specify the Create A/P Bank Diskette - Germany program (R04572G5) as the payment instrument for vouchers for foreign payments. Payment instruments are set up using the Payment Instrument Defaults program (P0417). The payment instrument can be entered at the time of voucher entry, the system might use a default value from the supplier master, or it can be changed by using speed release before the payment group is created.

In addition, each pay item must include detail about the purchase. The system uses the detail information to determine if record type W is used with the detail record (T) in the Z1 output file. This information is essential for reporting to the Bundesbank (German Federal Bank). The system creates a W record if the voucher (and, therefore, the payment) is related to services transactions or capital movements.

You must enter **W** from UDC 00/HC in the Payment Handling Code field (CRC) for each pay item. The system creates a W record only if the payment handling code is W.

Note: You should enter **W** when you enter the voucher. However, the payment handling code can be added or changed in the speed release program before the payment group is created.

5.2 Understanding Encashments for Germany

Encashment, a common business practice in Germany, is a process by which a third-party receives payments from the customers of a business and then disburses the payment to the business. You can process encashment by using these methods:

5.2.1 Parent/Child Method

When you use the parent/child method to process encashments, a parent company processes all the receipts for its child companies. To use the parent/child encashment

method, you must specify the number of the parent company or the special payee for each customer that you set up.

Process parent/child encashment invoices as you would process normal cash receipts. You can use the Parent Number or Factor/Special Payee fields on the Customer Ledger Inquiry form to select only the invoices that the parent company is going to pay.

5.2.2 Factoring Method

When you use the factoring method to process encashments, customers remit the payment for their invoices to an encashment company, which then processes the payments and invoices. You receive the payment for the invoices, minus a predetermined commission, from the encashment company.

To process encashments using the factoring method, you write off the receipts that you know will be paid by the encashment company using the receipts entry programs.

See "Understanding Invoice Match with Write-Off (TI Codes 10 and 15)" in the *JD Edwards EnterpriseOne Applications Accounts Receivable Implementation Guide*.

You must set up a reason code (user defined code 03/AR) and a general ledger account for the receipts that you plan to write off for encashment. The reason code that you associate with the receipts determines which general ledger account that the system debits when you post the receipts.

You set up the reason codes in the automatic accounting instructions (AAIs). For example, you set up AAI item RAxx (where xx is the two-character reason code) to associate the reason codes to the general ledger accounts.

5.3 Processing Z1 Payments for Germany

This section provides an overview of processing Z1 payments, lists prerequisites, and discusses how to:

- Modify information at the payment group level.
- Modify information at the payment detail level.

5.3.1 Understanding Z1 Payments

When issuing a foreign payment, German companies are required to submit a paper or electronic form that provides information to the Bundesbank (German Federal Bank) for statistical purposes.

The A/P Payments - Z1 Diskette format (R04572G5) provides a means to create foreign payments and the corresponding electronic form.

Z1 processing produces a specific foreign payment output file with the following records:

- Q record: Header information.
- T record: Detail payment information.
- W record: Detail report information for service transactions or capital movements (to be reported to the Bundesbank).
- Z record: Trailer information.

Note: The Z1 output file does not include the V record. You cannot create automatic payments that relate to merchant trade because this information is related to the V record. If a payment is created for such purposes, you must write out the payment manually on a Z1 form.

Z1 processing uses the following tables, in addition to the standard AP payment processing tables, such as F04571, F04572, and F04573:

Table	Descriptions
F74030G (Germany-Bank Transit Number Master Addtl Information)	This table holds additional bank account information for each supplier's bank account. Each address book record can have only one record in the F74030G table.
F7404572 (Detail Payment Instructions for German Payments)	This table holds the same information as the F74030G table, except that it is used to enter or update bank information at the payment control group level.
F7404573 (Detail Payment Instructions EXT. for German Payments)	This table holds the same information as the F7404572 table, except that it is used to enter or update bank information at the pay item level.

5.3.1.1 Creating Payment Groups for Z1 Payments

Each time that you run the Create Payment Control Groups program (R04570) for Germany, the system calls the German country server (X045704DE). The country server creates a new record in the F7404572 table for each pay item. The record in table F7404572 is an exact copy of the equivalent record in the F74030G table.

Note: The Create Payment Control Group program does not enable you to combine multiple currencies.

Special considerations exist when you use the Work With Payment Groups program (P04571) in Germany.

Before using the program, you should set the processing options as follows:

- Enter version **XJDE0001** in the Print Program Version processing option.
- When using the Z1 format for foreign payments, enter **2** in the Payment Control Group Output processing option on the Print tab. This action creates one file for all control groups. In addition, the system creates one file for each bank account and currency.

5.3.1.2 Modifying Information in a Payment Group

After the group is created (but before it is written), the additional bank information can be changed for each individual payment group or pay item. To change the detail payment instructions for payments, you must access the payment group using Work With Payment Groups program.

The Work with Payment Group program provides the ability to display group or detailed payment instructions using the Detail Payment Instructions - German (P744572) and the A/P Payment Detail Extension File - Z1 Format (P744573) programs. The default bank account information for German foreign payments is displayed upon

inquiry. The F74030G table provides the supplier's group and detail information. The information can be modified only before the payment is written. You can change any single code or all codes.

5.3.1.3 Writing Payment Groups for Z1 Payments

To combine two or more payment groups into one payment file to be sent to the bank, you need to perform the following steps when writing the group:

- Set the Payment Control Group Output processing option on the Print tab of the Work With Payment Groups program to 1.

This processing option enables you to write several groups into one file while separating the groups by the bank account number.

- Because the system writes all of the groups simultaneously, select all of the groups in the detail area and then select Write from the Row menu.

Important: If groups are written simultaneously, take special care to ensure that the groups are not reset or undone separately. It is recommended that immediately after writing groups, you review and then update the groups together to ensure that no vouchers are paid twice.

After you update, verify, or correct all of the details, you write the payment groups that create the Z1 file. The Z1 file is created only if the Create A/P Bank Diskette - Germany program (P04572G2) is specified as the payment instrument.

5.3.1.4 Key Notes Regarding the Fields for the Z1 Format

Consider these fields when processing payments using the Z1 format:

- Q Record
 - Field 9

This field indicates whether the file includes statistical information to send to the Federal Bank. This field is set to J if a W record exists. Otherwise, it shows an N.
 - Fields 10 and 11

You must indicate the Regional Centre Bank area code for the Create A/P Bank Diskette - Germany program (R04572G5). Additionally, you must indicate the Principal's Company code and Principal's Industrial code. This processing option is mandatory because field Q9 is equal to J. If the processing option is blank, then the Bundesbank (German Federal Bank) rejects the file.
- T Record
 - Field 8: SWIFT Address/BLZ

This field contains either the SWIFT address or the BLZ code of the beneficiary's bank. You must enter one of these values, or the Bundesbank does not accept the file. If the SWIFT or BLZ code does not exist for the supplier, it is recommended that you submit the Z1 foreign payment format using a paper copy. You must complete this field in the F0030 table or the bank will reject the file.
 - Fields 16 through 19: Instruction Code 1 – 4

The system completes these fields with the values that you enter for Instruction Codes 1 through 4 on the German Bank Account / Additional Information form in the Bank Account Cross Reference - Germany (P74030G) program, unless the value in Field 22 (Label to type of Payment) is 13. If the value in Field 22 is 13, the system completes fields 16 through 19 with 0 (zero).

- Field 20: Additional Instruction Code Information.

This field enables you to provide additional information for the instruction codes. You can enter this information in the Bank Account Cross Reference - Germany (P74030G) program.

- Field 21: Cost Settlement Code

This field contains the cost settlement code. You can enter this information using the Cost Settlement Code UDC (74/28) in the Bank Account Cross Reference - Germany program.

- Field 22: Label for type of Payment

This field contains the label for type of payment. You can enter this information using the Label for Payment UDC (74/29) in the Bank Account Cross Reference - Germany program.

- Field 23 - Additional Instruction to Principal's Bank

This field enables you to add instructions to the principal's bank account. You can enter this information in the Bank Account Cross Reference - Germany program.

- Field 24: Contact Name and Telephone Number

This field enables you to add the contact name and telephone number of the person to contact at the principal's company if the paying bank has questions that are related to the payment order. You can enter this information in the Bank Account Cross Reference - Germany program.

- Field 25: Reporting Code

This field enables you to indicate whether to report the contents of the T record to the Federal Bank. You can enter this information in the Bank Account Cross Reference - Germany program.

- W Record

Field 3 - Type of Transaction Concerned

This field enables you to designate whether the transaction is for capital movements and capital gains, or for services or transfers. You can enter this information in the Bank Account Cross Reference - Germany program.

5.3.2 Prerequisites

Before you complete the tasks in this section:

- Verify that the Localization Country Code field in the User Profile Revisions form is set to DE (Germany).
- Verify that you have set up the user-defined codes (UDCs) for processing automatic payments in Germany.

See [Setting Up UDCs for Bank Accounts for Germany](#).

5.3.3 Forms Used to Process Z1 Payments

Form Name	FormID	Navigation	Usage
Find/Browse	W744572A	On the Work With Payment Group - Write Status form, select Regional Info from the Row menu.	Select the payment group.
Fix/Inspect	W744572B	On the Find/Browse form, click Select.	Revise information for the payment group.
Find/Browse	W744573A	On the Work with Payment Detail form, select Regional Info from the Row menu.	Select a pay item.
Work With Pay Item Detail	W744573B	On the Find/Browse form, click Select.	Revise information for the pay item.

5.3.4 Modifying Information at the Payment Group Level

Access the Fix/Inspect form.

Inst 01 (instruction 01) through Inst 04 (instruction 04)

Enter a code from the Payment Instruction Code UDC table (74/27) that identifies the payment instructions for a German foreign payment.

Note: Either the Inst 03 or Inst 04 field must be zero.

Cost Code

Enter a code from the Cost Settlement Code UDC table (74/28) that identifies the type of cost settlement the system uses for a German foreign payment. Values are:

00: Transfer or third-party fees that are debited to principal.

01: All fees are debited to principal.

02: All fees are debited to recipient.

Labl Paym (label payment)

Enter a code from the Label For Payment UDC table (74/29) that identifies the label for payment for a German foreign payment. Values are:

10: Telex payment.

20: Check drawing.

21: Check drawing, sent by registered mail.

22: Check drawing, sent by special delivery.

23C: Check drawing, sent by registered mail or special delivery.

30: Check drawn on principal, any form of dispatch.

31: Check drawn on principal, sent by registered mail.

32: Check drawn on principal, sent by special delivery.

33: Check drawn on principal, sent by registered mail or special delivery.

34-49: Reserved for intercompany purposes.

50-99: In-house.

Trans. Concern (transaction concern)

Enter a code that identifies the type of transaction for a German foreign payment. Values are:

2: Services, transfers or other expenditures.

4: Capital movements and capital gains.

This field is required if the payment handling code for the pay item is **W**.

Code No. (code number)

Enter a code from the Code Number UDC table (74/30) that identifies the code number for a German foreign payment as per the services index (annex to Foreign Trade and Payments Orders).

Addtl. Inst. Code Info. (additional instruction code information)

Enter additional information for the instruction codes.

Instruction to Principal's Bank

Enter additional instructions for the principal's bank

Contact Name and Telephone Number

Enter the name and number of the person to contact at the principal's company if the paying bank has questions relating to the payment order.

R C (reporting code)

Enter the code that indicates whether the paying bank reports the contents of the T record to the Federal Bank. Values are:

0: The paying bank is to report the contents.

1: The paying bank is not to report the contents.

5.3.5 Modifying Information at the Payment Detail Level

Access the Work With Pay Item Detail form.

Payment Group Control Number

Enter a number to group all payments and payment detail together in the AP payments work files. This number identifies a group of payments that are run for the same bank account, payment instrument, DREAM Writer version, originator ID, and currency.

Check Control Number

Enter a number to group all AP payment transactions for each individual check.

Document Number

Enter the number that is associated with the original document, such as a voucher, invoice, or journal entry.

5.4 Working with the Z5a Sheet 2 Report for Germany

This section provides an overview of the Z5a Sheet 2 report, lists prerequisites, and discusses how to:

- Run the Foreign Payables Table Generation program (R74900).

- Set processing options for Foreign Payables Table Generation (R74900).
- Run the Foreign Receivables Table Generation program (R74901).
- Set processing options for Foreign Receivables Table Generation (R74901).
- Run the German Z5a Sheet 2 Report - Summary (R74414) program.
- Setting Processing Options for German Z5a Sheet 2 Report - Summary (R74414).
- Run the German Z5a Sheet 2 Report - Detail (R74415) program.
- Setting Processing Options for German Z5a Sheet 2 Report - Detail (R74415).

5.4.1 Understanding the Z5a Sheet 2 Report

Some European countries require that the balance of outstanding payables and receivables with foreign entities be reported on a periodic basis. The Deutsche Bundesbank (German Federal Bank) requires that various reports be submitted on a monthly basis, including the Z5a sheet 2. The Z5a Sheet 2 report is used to collect data that you can transfer to the official form for the Deutsche Bundesbank (German Federal Bank). The Z5a sheet 2 report details of "Forderungen und Verbindlichkeiten gegenüber Gebietsfremden aus dem Waren-und Dienstleistungsverkehr or Claims on and liabilities to nonresidents arising from transactions in goods and services. Foreign payables and receivables are classified by country, and they are reported in thousands of euros.

The Z5a Sheet 2 reports the group's data by affiliated or nonaffiliated companies, by accounts payable or accounts receivable, by prepayments, short-term payments or long-term payments, and by country and currency.

The basic requirement of the Z5a Sheet 2 is to report the company's open accounts payable and open accounts receivable amounts that were transacted with a foreign entity. For the purpose of generating foreign payables tables, all WF - As Of Accounts Payable Ledger table (F0411A) records that are posted but not paid are considered open.

All records written to the Foreign Receivables and Payables - EMEA table (F74900) should:

- Relate to the reporting company.
For the Z5a Sheet 2 report, the value that is entered during data selection must be equal to the reporting company.
- Be posted.
All records in tables F0411A and F03B11 must have a status equal to **D**, where **D** equals the transactions that have been successfully posted or that have been processed through the cash entries programs with a one-to-one record relationship with the general ledger (for example, adjustments, journal entry from cash receipts, and so on).
- Have transaction dates falling on or before the report ending date.
The report ending date is the general ledger date.
- Have a customer country code that is different from the country code of the reporting company.
- Be identified for affiliation or nonaffiliation.
- Be identified for EMU membership.

For the program to determine which currencies to summarize as euro currencies, you must set up the user-defined code list for European Union Members (00/EU).

- Be identified as a prepayment, long-term obligation, or short-term payment.

A long-term obligation is normally defined as a payable that is due one year from the processing date of the transaction. The value that is entered in this processing option is added to the general ledger date (processing date) and is compared with the due date of the transaction. If the calculated date is equal to or beyond the due date, the transaction is considered a long-term obligation. The system writes a 2 to the Foreign Receivables and Payables - EMEA table (F74900) for long-term obligations. A short-term obligation is normally defined as the calculated date minus the due date. The system writes a 3 to table F74900 for short-term obligations.

Prepayments are determined by their general ledger offset for accounts receivable transactions and by their document type for accounts payable transactions.

The Z5a Sheet 2 Report - Summary (R74414) report provides totals of both accounts receivable and accounts payable records for prepayments, short-term payments, and long-term payments for affiliated companies and nonaffiliated companies. The totals are listed separately by country and currency.

The German Z5a Sheet 2 Report - Detail (R74415) is not required for reporting the accounts receivable and accounts payable totals to the Deutsche Bundesbank (German Federal Bank). This report contains transaction level detail, and it can be used for the review and audit of transactions.

5.4.1.1 Generating the Foreign Payables Table

The Foreign Payables Table Generation program (R74900) populates the Foreign Receivables and Payables - EMEA table (F74900), which supplies data to reporting programs. This program reads data from the WF - As Of Accounts Payable Ledger table (F0411A). The system uses the general ledger date to determine the records to process.

5.4.1.2 Generating the Foreign Receivables Table

The Foreign Receivables Table Generation program (R74901) populates the Foreign Receivables and Payables - EMEA table (F74900), which supplies data to reporting programs. The Foreign Receivables File Generation program is based on information in the Customer Ledger table (F03B11). The system uses the general ledger date to determine the records to process.

5.4.2 Prerequisites

Before you complete the tasks in this section:

- Run the Accounts Payable "as of" reports.
- Verify that affiliated companies are set up in user-defined code 74/AC.

Note: You can override the affiliated companies by using processing options for the Foreign Payables Table Generation - EMEA program (R74900) or the Foreign Receivables Table Generation - EMEA - Germany program (R74901).

5.4.3 Running the Foreign Payables Table Generation Program (R74900)

Select German Localization (G74D), Foreign Payables Table Generation.

5.4.4 Setting Processing Options for Foreign Payables Table Generation (R74900)

Processing options enable you to specify the default processing for programs and reports.

5.4.4.1 Process (Release 9.1 Update)

1. Report By Country

Country for Company Information

Enter a value from UDC table 00/EC to specify the country for which you want to run the report. The system retrieves company information with address number defined in the Company Address Number for Tax Reports program (P00101) for the country that you specify in this processing option. If you leave this field blank, the system retrieves the company information from address book related to company in the Companies program (P0010) and the system does not enable the country processing.

Tax Rate/Area processing

Specify whether to process tax rate/areas for the country specified in the Report By Country processing option.

Blank: Prevent tax rate/areas additional filtering.

1: To enable an additional filter excluding the tax rate/areas that were not identified for that country in the Alternate Tax Rate/Area by Country program (P40082).

5.4.4.2 Defaults

Use these processing options to define the data selection that, in turn, processes data into the Foreign Receivables and Payables - EMEA table (F74900).

1. Report Ending Date

Specify the date that the system compares to the processing date to select transaction records. The system selects records that are either previous to or equal to the date that you enter for this processing option.

2. Long Term Obligation

Specify the number of days to add to the processing date to compare with the transaction due date for determining long-term and short-term obligations. Values are:

Long term: Greater than or equal to the due date

Short term: Less than the due date

3. Processing Address

Specify which address to use for processing. The system uses this address to determine the location of the supplier. The supplier address number is usually the purchased from address. The payee address number is usually the shipped from address. Values are:

Blank: Supplier Address Number

1: Payee Address Number

Note: These addresses may be the same.

4. A/P Prepayment

Specify the document type for accounts payable prepayments.

5. Affiliated Suppliers

Product Code

Specify the system code of the user-defined code list for affiliated suppliers. In the event that there are multiple reporting companies, you can create additional lists of affiliated suppliers using user-defined system code 55.

User-Defined Code

Specify the user-defined code of the user-defined code list for affiliated suppliers.

5.4.5 Running the Foreign Receivables Table Generation Program (R74901)

Select German Localization (G74D), Foreign Receivables Table Generation.

5.4.6 Setting Processing Options for Foreign Receivables Table Generation (R74901)

Processing options enable you to specify the default processing for programs and reports.

5.4.6.1 Process (Release 9.1 Update)**1. Report By Country****Country for Company Information**

Enter a value from UDC table 00/EC to specify the country for which you want to run the report. The system retrieves company information with address number defined in the Company Address Number for Tax Reports program (P00101) for the country that you specify in this processing option. If you leave this field blank, the system retrieves the company information from address book related to company in the Companies program (P0010) and the system does not enable the country processing.

Tax Rate/Area processing

Specify whether to process tax rate/areas for the country specified in the Report By Country processing option.

Blank: Prevent tax rate/areas additional filtering.

1: To enable an additional filter excluding the tax rate/areas that were not identified for that country in the Alternate Tax Rate/Area by Country program (P40082).

5.4.6.2 Defaults

Use these processing options to define the data selection that, in turn, processes data into the Foreign Receivables and Payables - EMEA table (F74900).

1. Report Ending Date

Specify the last date to include in the report. The system uses the G/L Date of the invoice to recalculate amounts as of the date that you specify in this processing option.

2. Long Term Claim

Specify the number of days to add to the processing date to compare with the transaction due date for determining long-term and short-term claims. Values are:

Long term: Greater than or equal to the due date

Short term: Less than the due date

3. Processing Address

Specify which address to use for processing. The system uses this address to determine the location of the customer. The customer address number is usually the sold to address. The payor address number is usually the shipped to address. Values are:

Blank: Customer Address Number

1: Payor Address Number

Note: These addresses may be the same.

4. A/R Prepayment

Specify the general ledger offset for accounts receivable prepayments.

5. Affiliated Customer

Product Code

Specify the system code of the user-defined code list for affiliated customers. In the event that there are multiple reporting companies, you can create additional lists of affiliated customers using user-defined system code 55.

User-Defined Codes

Specify the user-defined code of the user-defined code list for affiliated customers.

5.4.7 Running the German Z5a Sheet 2 Report - Summary (R74414) Program

Select German Localization (G74D), Z5a Sheet 2 Report - Summary.

5.4.8 Setting Processing Options for German Z5a Sheet 2 Report - Summary (R74414)

Processing options enable you to specify the default processing for programs and reports.

5.4.8.1 Defaults

1. Reporting Currency

Specify the reporting currency for Z5a reporting. Values are:

EUR: Euro

2. Date used for reporting

Specify the date used for reporting.

5.4.9 Running the German Z5a Sheet 2 Report - Detail (R74415) Program

Select German Localization (G74D), Z5a Sheet 2 Report - Detail.

5.4.10 Setting Processing Options for the German Z5a Sheet 2 Report - Detail (R74415)

Processing options enable you to specify the default processing for programs and reports.

5.4.10.1 Defaults

1. Processing Address

Specify which address to use for accounts payable or accounts receivable processing. Values are:

Blank: Address Number

1: Payee or Payor Number

Note: The value in this processing option must match the value for the processing address in the Foreign Payables File Generation report (R74900) or the Foreign Receivables File Generation report (R74901) if you want the report to reflect the same information.

5.5 Using Additional Reports for Germany

In addition to the reports specified as part of a process in other sections of this implementation guide, these reports exist for Germany.

Report ID and Report Name	Description	Navigation
R741201A Asset Master List	The Asset Master List report (R741201A) provides a detailed asset analysis.	German Localization (G74D), Asset Master List
R741201B Asset Master Acquisitions	The Asset Master Acquisitions report (R741201B) provides a detailed asset acquisition analysis.	German Localization (G74D), Asset Master Acquisitions
R741202A2 <i>Anlagengitter</i> Report: Value Adjustments	Print this <i>Anlagengitter</i> report to review changes in the value of an asset. Use this report for side-by-side comparison with the Acquisition Cost report (R741202A1).	German Localization (G74D), Value Adjustments
R741202A1 <i>Anlagengitter</i> Report: Acquisition Cost	Print this <i>Anlagengitter</i> report to review asset acquisition information. Use this report for side-by-side comparison with the Value Adjustments report (R741202A2).	German Localization (G74D), Acquisition Cost

5.5.1 Processing Options for the Asset Master List (R741201A) Report

Use these processing options to specify the level of detail, and the year or period to run the report.

5.5.1.1 Selection

Specify the fiscal dates, company, and current accounting period to print on the report.

Century

Specify the calendar century associated with the year. Enter the first two digits of the year. For example, 19 indicates any year beginning with 19 (1998, 1999), 20 indicates any year beginning with 20 (2000, 2001), and so on.

Fiscal Year

Specify the number that identifies the fiscal year. Generally, you can either enter a number in this field or leave it blank to indicate the current fiscal year (as defined on the Company Setup form).

Specify the year at the end of the first period rather than the year at the end of the fiscal period. For example, a fiscal year begins October 1, 1998 and ends September 30, 1999. The end of the first period is October 31, 1998. Specify the year 98 rather than 99.

Company

Specify the code that identifies a specific organization, fund, or other reporting entity. The company code must already exist in the Company Constants table (F0010) and must identify a reporting entity that has a complete balance sheet. At this level, you can have intercompany transactions.

Note: You can use company 00000 for default values such as dates and AAIs. You cannot use company 00000 for transaction entries.

Month of Period End (1 - 12)

Specify the number indicating the current accounting period. This number, used in conjunction with the Company Constants table (F0010) and the General Constants table (F0009), enables the user to define up to 14 accounting periods. The current period number is used to determine posted before and posted after cut off warning messages. It is also used as the default accounting period in the preparation of financial reports.

5.5.1.2 Settings

Use these processing options to specify the totals to print on the report.

Totals on Company (For YES type 1)

Specify whether to print the totals by company on the report. Values are:

Blank: Do not print the totals.

1: Print the totals.

Totals on Business Unit (For YES type 1)

Specify whether to print the totals by business unit on the report. Values are:

Blank: Do not print the totals.

1: Print the totals.

Totals on Accounting Class (For YES type 1)

Specify whether to print the totals by accounting class on the report. Values are:

Blank: Do not print the totals.

1: Print the totals.

Totals on Parent (For YES type 1)

Specify whether to print the totals by parent on the report. Values are:

Blank: Do not print the totals.

1: Print the totals.

5.5.2 Processing Options for the Asset Master Acquisitions (R741201B) Report

Use these processing options to specify the level of detail, and the year or period to run the report.

5.5.2.1 Selection

Specify the fiscal dates, company, and current accounting period to print on the report.

Century

Specify the calendar century associated with the year. Enter the first two digits of the year. For example, 19 indicates any year beginning with 19 (1998, 1999), 20 indicates any year beginning with 20 (2000, 2001), and so on.

Fiscal Year

Specify the number that identifies the fiscal year. Generally, you can either enter a number in this field or leave it blank to indicate the current fiscal year (as defined on the Company Setup form).

Specify the year at the end of the first period rather than the year at the end of the fiscal period. For example, a fiscal year begins October 1, 1998 and ends September 30, 1999. The end of the first period is October 31, 1998. Specify the year 98 rather than 99.

Company

Specify the code that identifies a specific organization, fund, or other reporting entity. The company code must already exist in the Company Constants table (F0010) and must identify a reporting entity that has a complete balance sheet. At this level, you can have intercompany transactions.

Note: You can use company 00000 for default values such as dates and AAs. You cannot use company 00000 for transaction entries.

Month of Period End (1 - 12)

Specify the number indicating the current accounting period. This number, used in conjunction with the Company Constants table (F0010) and the General Constants table (F0009), enables the user to define up to 14 accounting periods. The current period number is used to determine posted before and posted after cut off warning messages. It is also used as the default accounting period in the preparation of financial reports.

5.5.2.2 Settings

Use these processing options to specify the information to print on the report.

Totals on Company (For YES type 1)

Specify whether to print the totals by company on the report. Values are:

Blank: Do not print the totals.

1: Print the totals.

Totals on Business Unit (For YES type 1)

Specify whether to print the totals by business unit on the report. Values are:

Blank: Do not print the totals.

1: Print the totals.

Totals on Accounting Class (For YES type 1)

Specify whether to print the totals by accounting class on the report. Values are:

Blank: Do not print the totals.

1: Print the totals.

Totals on Parent (For YES type 1)

Specify whether to print the totals by parent on the report. Values are:

Blank: Do not print the totals.

1: Print the totals.

Show Depreciation (For YES type '1')

Specify whether to display depreciation on the report. Values are:

Blank: Do not display depreciation.

1: Display depreciation.

5.5.3 Processing Options for the Acquisition Cost (R741202A1) and Valued Adjustments (R741202A2) Reports

Set these processing options before you run these reports.

5.5.3.1 Process

Use these processing options to specify the period number and fiscal year to print on the report.

1. Period Number

Specify the period number for the report. If you leave this processing option blank, the system uses the financial reporting date.

Note: If you want the financial reporting date to be company-specific, you must sequence by asset number, company, or business unit.

2. Fiscal Year

Specify the period number for the report. If you leave this processing option blank, the system uses the financial reporting date.

Note: If you want the financial reporting date to be company-specific, you must sequence by asset number, company, or business unit.

5.5.3.2 JE Creation

Use these processing options to specify the journal entry information to print on the report.

1. Report Journal Entry Creation Mode

Specify whether to run the program in preliminary or final mode. Values are:

Blank: Preliminary Mode.

1: Final Mode.

2. JE G/L Date

Specify the GL date for journal entries that the system creates.

3. Reverse Journal Entries

Specify whether the system creates reversing journal entries. Values are:

Blank: Do not create reversing entries.

R: Create reversing entries.

4. JE Document Type

Specify the document type that the system uses when it creates journal entries.

5. JE Name - Alpha Explanation

Use the processing option to specify whether the system uses flexible accounting.

Values are:

Blank: Do not use flex accounting.

1: Use flex accounting.

Glossary

2nd Item Number, 3rd Item Number, and Item Number

Enter a number that identifies the item. The system provides three separate item numbers plus an extensive cross-reference capability to alternative item numbers. The three types of item numbers are:

Item Number (short). An 8-digit, computer-assigned item number.

2nd Item Number. A 25-digit, user defined, alphanumeric item number.

3rd Item Number. A 25-digit, user defined, alphanumeric item number.

In addition to these three basic item numbers, the system provides an extensive cross-reference search capability. You can define numerous cross-references to alternative part numbers. For example, you can define substitute item numbers, replacements, bar codes, customer numbers, or supplier numbers.

You can enter ***ALL** in the **Item Number** field to indicate that all items for the supplier come from the specified country of origin and original country of origin.

Fixed Asset Number

Enter an 8-digit number that uniquely identifies an asset.

G/L Date (general ledger date)

Enter a date that identifies the financial period to which the transaction will be posted. You define financial periods for a date pattern code that you assign to the company record. The system compares the date that you enter on the transaction to the fiscal date pattern assigned to the company to retrieve the appropriate fiscal period number, as well as to perform date validations.

Main Fixed Asset Number

Enter an identification code for an asset in one of these formats:

Asset number (a computer-assigned, 8-digit, numeric control number)

Unit number (a 12-character alphanumeric field)

Serial number (a 25-character alphanumeric field)

Every asset has an asset number. You can use unit number and serial number to further identify assets as needed. If this is a data entry field, the first character you enter indicates whether you are entering the primary (default) format that is defined for the system, or one of the other two formats. A special character (such as / or *) in the first position of this field indicates which asset number format you are using. You assign special characters to asset number formats on the Fixed Assets system constants form.

Object Account

Enter the portion of a general ledger account that refers to the division of the Cost Code (for example, labor, materials, and equipment) into subcategories. For example, you can divide the Cost Code for labor into regular time, premium time, and burden.

Note: If you use a flexible chart of accounts and the object account is set to 6 digits, it is recommended that you use all 6 digits. For example, entering 000456 is not the same as entering 456 because if you enter 456 the system enters three blank spaces to fill a 6-digit object.

Subledger

Enter a code that identifies a detailed, auxiliary account within a general ledger account. A subledger can be an equipment item number or an address book number. If you enter a subledger, you must also specify the subledger type.

Subledger Type

Enter a user-defined code (00/ST) that is used with the **Subledger** field to identify the subledger type and how the system performs subledger editing. On the User-Defined Codes form, the second line of the description controls how the system performs editing. This is either hard-coded or user-defined. Values include:

A: Alphanumeric field, do not edit.

N: Numeric field, right justify and zero fill.

C: Alphanumeric field, right justify and blank fill.

Subsidiary

Enter a subset of an object account. Subsidiary accounts include detailed records of the accounting activity for an object account.

Note: If you are using a flexible chart of accounts and the object account is set to six digits, you must use all six digits. For example, entering 000456 is not the same as entering 456 because, if you enter 456, the system enters three blank spaces to fill a six-digit object.

Index

Numerics

00/HC (Special Handling Code - A/P Payment)
(DEU), 3-1
04/RC (Replaced Character), 3-2
74/28 (Cost Settlement Code), 3-2
74/29 (Label for Payment), 3-2
74/LA (LZB Country Code), 3-1

A

Acquisition Cost (R741202A)
description, 5-13
processing options, 5-16
Asset Master Acquisitions (R741201B)
description, 5-13
processing options, 5-15
Asset Master List (R741201A)
description, 5-13
processing options, 5-13
automatic accounting instructions
RAXx, 5-2
automatic debits
formats
Germany, 3-9

B

Bank Account Cross Reference - Germany
(P74030G), 3-4
bank accounts
setting up
for Germany, 3-3
Bank Cover Sheet - Germany (R03B575DD1), 3-9
Bank Transit Master table (F0030), 3-3
Business Unit Alternate Description Master
(F0006D), 1-2
business units
translating descriptions, 1-2

C

Cost Settlement Code (74/28), 3-2
Create A/P Bank Diskette - Germany
(R04572G2), 3-7
Create A/P Bank Diskette - Germany (R04572G5)
processing options, 3-8

using replacement characters, 3-2
Z1 payments, 5-1
Create A/P Bank Tape - Germany (R04572G1), 3-6

D

delinquency notice text
translating, 1-2
Detail Payment Instructions for German Payments
(F7404572), 5-3
display preferences
setup, 1-4

E

encashments, 5-1

F

F0006D (Business Unit Alternate Description
Master), 1-2
F0018 GDPdU Data Extraction (R89F0018G), 4-5
F0030 (Bank Transit Master), 3-3
F03B11 GDPdU Data Extraction (R89F03B11G), 4-8
F0411 GDPdU Data Extraction (R89F0411G), 4-11
F0911 GDPdU Data Extraction (R89F0911G), 4-13
F74030G (Germany-Bank Transit Number Master -
Addtl Information), 3-3, 5-3
F74900 (Foreign Receivables and Payables -
EMEA), 5-8, 5-9
Foreign Payables Table Generation (R74900), 5-10
Foreign Receivables and Payables - EMEA table
(F74900), 5-8, 5-9
Foreign Receivables Table Generation (R74901), 5-11

G

GDPdU, electronic tax reporting, 4-1
German Bank Account / Additional Information
form, 3-4
German Bank File Format and Statement Diskette
(R03B575DD)
overview, 3-9
processing options, 3-9
replacement characters, 3-2
German Z5a Sheet 2 - Detail (R74415)

- overview, 5-9
- processing options, 5-12
- German Z5a Sheet 2 Report - Summary (R74414)
 - overview, 5-8
 - processing options, 5-12
- Germany
 - 00/HC (Special Handling Code - A/P Payment), 3-1
 - 04/RC (Replaced Character), 3-2
 - 74/28 (Cost Settlement Code), 3-2
 - 74/29 (Label for Payment), 3-2
 - 74/LA (LZB Country Code), 3-1
 - Anlagengitter reports, 5-13
 - automatic debits formats, 3-9
 - Create A/P Bank Diskette - Germany (R04572G5), 3-2
 - electronic tax reporting
 - data extraction programs overview, 4-4
 - data selection, 4-5
 - graphic of process flow, 4-2
 - modifying data extraction programs, 4-3
 - modifying the Index.XML file, 4-15
 - overview, 4-1
 - R89F0018G (F0018 GDPdU Data Extraction), 4-5
 - R89F03B11G (F03B11 GDPdU Data Extraction), 4-8
 - R89F0411G (F0411 GDPdU Data Extraction), 4-11
 - R89F0911G (F0911 GDPdU Data Extraction), 4-13
 - required DTD, 4-1
 - required Index.XML file, 4-1
 - encashments, 5-1
 - entering vouchers, 5-1
 - F74030G (Germany-Bank Transit Number Master Addtl Information), 5-3
 - F7404573 (Detail Payment Instructions EXT. for German Payments), 5-3
 - modifying payment detail information, 5-7
 - modifying payment group information, 5-6
 - payment formats, 3-6
 - R03B575DD (German Bank File Format and Statement Diskette), 3-2, 3-9
 - R03B575DD1 (Bank Cover Sheet - Germany), 3-9
 - R04572G1 (Create A/P Bank Tape - Germany), 3-6
 - R04572G2 (Create A/P Bank Diskette - Germany), 3-7
 - R04572G3 (Print Automatic Payments - Check - Germany), 3-8
 - R04572G5 (Create A/P Bank Diskette - Germany)
 - processing options, 3-8
 - Z1 payments, 5-1
 - R741201A (Asset Master List)
 - description, 5-13
 - processing options, 5-13
 - R741201B (Asset Master Acquisitions)
 - description, 5-13
 - processing options, 5-15

- R741202A1 (Acquisition Cost)
 - description, 5-13
 - processing options, 5-16
- R741202A2 (Value Adjustments)
 - description, 5-13
 - processing options, 5-16
- R74414 (German Z5a Sheet 2 Report - Summary)
 - overview, 5-8
 - processing options, 5-12
- R74900 (Foreign Payables Table Generation - EMEA), 5-10
- R74901 (Foreign Receivables Table Generation), 5-11
- R89F0018G (F0018 GDPdU Data Extraction), 4-5
- R89F03B11G (F03B11 GDPdU Data Extraction), 4-8
- R89F0411G (F0411 GDPdU Data Extraction), 4-11
- R89F0911G (F0911 GDPdU Data Extraction), 4-13
- replacing characters in text files, 3-2
- setting up
 - additional bank account information, 3-4
 - bank accounts, 3-3
 - German Federal Bank Country codes, 3-1
 - UDCs for bank accounts, 3-1
- value-added taxes, 2-1
- Z1 payments, 5-2
- Z5a Sheet 2 report, 5-8
- Germany-Bank Transit Number Master - Addtl Information (F74030G), 5-3
- Germany-Bank Transit Number Master - Addtl Information table (F74030G), 3-3

L

- Label for Payment (74/29), 3-2
- localization country code, 1-6
- LZB Country Code (74/LA), 3-1

M

- multilingual environments
 - translation issues, 1-2

P

- P00065 (Translate Business Units), 1-2
- P0092 (User Profile Revisions)
 - processing options, 1-5
 - setting up for country-specific access, 1-4
- P03B2801 (Letter Text Table Maintenance), 1-2
- P74030G (Bank Account Cross Reference - Germany), 3-4
- payment formats
 - Germany, 3-6
 - Z1 record types for Germany, 5-2
- payment groups
 - creating for German Z1 payments, 5-3
 - modifying information for Germany, 5-6
 - writing for German Z1 payments, 5-4
- Print Automatic Payments - Check - Germany (R04572G3), 3-8

R

- R03B575DD (German Bank File Format and Statement Diskette), 3-2
 - overview, 3-9
 - processing options, 3-9
- R03B575DD1 (Bank Cover Sheet - Germany), 3-9
- R04572G1 (Create A/P Bank Tape - Germany), 3-6
- R04572G2 (Create A/P Bank Diskette - Germany), 3-7
- R04572G3 (Print Automatic Payments - Check - Germany), 3-8
- R04572G5 (Create A/P Bank Diskette - Germany)
 - processing options, 3-8
 - using replacement characters, 3-2
- R741201A (Asset Master List)
 - description, 5-13
 - processing options, 5-13
- R741201B (Asset Master Acquisitions)
 - description, 5-13
 - processing options, 5-15
- R741202A1 (Acquisition Cost)
 - description, 5-13
 - processing options, 5-16
- R741202A2 (Value Adjustments)
 - description, 5-13
 - processing options, 5-16
- R74414 (German Z5a Sheet 2 Report - Summary)
 - overview, 5-8
 - processing options, 5-12
- R74415 (German Z5a Sheet 2 - Detail)
 - overview, 5-9
 - processing options, 5-12
- R74900 (Foreign Payables Table Generation - EMEA), 5-10
- R74901 (Foreign Receivables Table Generation), 5-11
- R89F0018G (F0018 GDPdU Data Extraction), 4-5
- R89F03B11G (F03B11 GDPdU Data Extraction), 4-8
- R89F0411G (F0411 GDPdU Data Extraction), 4-11
- R89F0911G (F0911 GDPdU Data Extraction), 4-13

S

- Special Handling Code - A/P Payment (00/HC)
 - setting up for German pay items, 5-1
- Special Handling Code - A/P Payment (00/HC) (DEU), 3-1
- system setup
 - user display preferences, 1-4

T

- Translate Business Units (P00065), 1-2
 - translation, 1-2
 - business unit descriptions, 1-2
 - delinquency notice text, 1-2
 - multilingual environments, 1-2
 - routines, country-specific, 1-3

U

- User Profile Revisions (P0092)
 - processing options, 1-5
 - setting up for country-specific access, 1-4
- User Profile Revisions form, 1-5

V

- Value Adjustments (R741202A2)
 - description, 5-13
 - processing options, 5-16
- voucher processing
 - entering vouchers for Germany, 5-1

W

- Work With Pay Item Detail form (DEU), 5-7

Z

- Z1 payments
 - creating payment groups, 5-3
 - fields in the flat file, 5-4
 - formats, 5-2
 - modifying payment detail information, 5-7
 - modifying payment group information, 5-6
 - record types, 5-2
 - setting up Special Handling Code - A/P Payment (00/HC), 3-1
 - voucher entry, 5-1
- Z5a Sheet 2 report, 5-8

