

*SeeBeyond ICAN Suite*

# eInsight Enterprise Service Bus Installation Guide

*Release 5.0.5*

The information contained in this document is subject to change and is updated periodically to reflect changes to the applicable software. Although every effort has been made to ensure the accuracy of this document, SeeBeyond Technology Corporation (SeeBeyond) assumes no responsibility for any errors that may appear herein. The software described in this document is furnished under a License Agreement and may be used or copied only in accordance with the terms of such License Agreement. Printing, copying, or reproducing this document in any fashion is prohibited except in accordance with the License Agreement. The contents of this document are designated as being confidential and proprietary; are considered to be trade secrets of SeeBeyond; and may be used only in accordance with the License Agreement, as protected and enforceable by law. SeeBeyond assumes no responsibility for the use or reliability of its software on platforms that are not supported by SeeBeyond.

SeeBeyond, e\*Gate, e\*Way, and e\*Xchange are the registered trademarks of SeeBeyond Technology Corporation in the United States and/or select foreign countries. The SeeBeyond logo, SeeBeyond Integrated Composite Application Network Suite, eGate, eWay, eInsight, eVision, eXchange, eView, eIndex, eTL, ePortal, eBAM, and e\*Insight are trademarks of SeeBeyond Technology Corporation. The absence of a trademark from this list does not constitute a waiver of SeeBeyond Technology Corporation's intellectual property rights concerning that trademark. This document may contain references to other company, brand, and product names. These company, brand, and product names are used herein for identification purposes only and may be the trademarks of their respective owners.

© 2004 by SeeBeyond Technology Corporation. All Rights Reserved. This work is protected as an unpublished work under the copyright laws.

**This work is confidential and proprietary information of SeeBeyond and must be maintained in strict confidence.**

Version 20041116154621.

# Contents

<b>List of Figures</b>	<b>8</b>
------------------------	----------

<b>List of Tables</b>	<b>9</b>
-----------------------	----------

---

## Chapter 1

<b>Introduction</b>	<b>10</b>
Installation Guide Purpose and Scope	10
Intended Audience	10
Organization of Information	11
Writing Conventions	11
Additional Conventions	12
Supporting Documents	12
Online Documents	12
Summary of Features	13
Overview of eInsight ESB	14
SeeBeyond ICAN Suite Integration	14
eInsight ESB Architecture	15
Business Process Modeling and Design	16
Business Process Designer	16
Design Phase Overview	16
Runtime Phase Overview	17
eInsight ESB Engine	17
eInsight ESB Database	17
Real-Time Business Process Monitoring and Alerting	17
SeeBeyond Web Site	17

---

## Chapter 2

<b>Overview of Installation</b>	<b>18</b>
Overview	18
System Requirements	19
Internet Explorer Version	19
Windows System Requirements	19

UNIX System Requirements	20
<b>Pre-Installation</b>	<b>22</b>
Windows Pre-Installation	22
Default User Names and Passwords	22
<b>About the Installation</b>	<b>22</b>
Overview of the Installation Process	22
Installation Flexibility	24
Repository Names and User Names	24
Default “Administrator” User Name	24
Environment Names	24
<b>Preparing for Installation</b>	<b>25</b>
What Must Be Determined Prior to Installing eInsight ESB	25
Information Required Before Installing eInsight ESB	25
Upgrading from 5.0.x to 5.0.5	25
<hr/>	
<b>Chapter 3</b>	
<b>Installation Instructions for Repository</b>	<b>27</b>
Installing the Repository	27
Windows Installation of Repository	27
Starting the Repository as a Windows Service	35
UNIX Installation of Repository	36
Starting the Repository as a UNIX Daemon	38
<hr/>	
<b>Chapter 4</b>	
<b>Installation Instructions for Uploading Files to the Repository</b>	<b>39</b>
Overview	39
Uploading Files to the Repository	40
<hr/>	
<b>Chapter 5</b>	
<b>Installation Instructions for Enterprise Designer</b>	<b>49</b>
Overview	49
Installation of Enterprise Designer	50
Starting Enterprise Designer and Installing Required eInsight ESB Modules	51
Starting Enterprise Designer GUI After Initial Logon	57
<hr/>	
<b>Chapter 6</b>	
<b>Installation Instructions for Logical Host</b>	<b>59</b>
Overview	59

<b>Windows Installation of Logical Host</b>	<b>60</b>
Starting the Logical Host on a Windows System	60
Starting the Logical Host manually on a Windows system	61
Starting the Logical Host as a Windows service	61
<b>UNIX and Linux Installation of Logical Host</b>	<b>61</b>
Starting the Logical Host on a UNIX System	62
Starting the Logical Host on a Linux System	63
Starting the Logical Host as a UNIX or Linux Daemon	63

## Chapter 7

<b>Installation Instructions for ESRs</b>	<b>64</b>
<b>About ESRs</b>	<b>64</b>
ESR Distribution .zip File Contents	65
<b>Quick Start Guide to Installing ESRs</b>	<b>66</b>
<b>Extracting ESR Distribution .zip Files</b>	<b>66</b>
<b>Uploading ESR .sar Files to the Repository</b>	<b>67</b>
<b>Using the Update Center for Enterprise Designer ESRs</b>	<b>68</b>
<b>Using the ESR Setup for Logical Host ESRs</b>	<b>71</b>
<b>Downloading and Extracting Enterprise Designer and Logical Host ESR .zip Files</b>	<b>73</b>
<b>Installing Repository ESRs</b>	<b>74</b>
<b>Verifying ESR Installation</b>	<b>75</b>
Enterprise Designer ESR Verification	75
Logical Host ESR Verification	75
Repository ESR Verification	76
<b>Rolling Back ESRs</b>	<b>76</b>
Rolling Back Enterprise Designer ESRs	76
Rolling Back Logical Host ESRs	77
Rolling Back Repository ESRs	77

## Chapter 8

<b>Upgrading from 5.0.x to 5.0.5</b>	<b>79</b>
<b>Overview</b>	<b>79</b>
Upgrading 5.0.0 to 5.0.5	79
Upgrading 5.0.x to 5.0.5	79
<b>Migrating Projects from 5.0.0 to 5.0.1</b>	<b>79</b>
<b>Upgrading the Repository from 5.0.x to 5.0.5</b>	<b>82</b>

---

Chapter 9

<b>Installing New Product Components</b>	<b>84</b>
Overview	84
Uploading and Installing New .sar Files	84
System administrator performs the following	84
User performs the following	85

---

Chapter 10

<b>Troubleshooting</b>	<b>88</b>
ICAN Suite Product Dependencies	88
Repository Installation	89
Naming the Repository	89
Invalid Domain/Server Name: Invalid '_' in Computer Name	89
Uploading Files in Enterprise Manager	89
Improving Upload Performance	89
Problem Uploading .sar Files	89
Upload Session Log Files	89
Adding a New License File	90
Downloading in Enterprise Manager	90
Enterprise Designer and Logical Host - win32 Links	90
General Enterprise Manager Tips	90
Timeout Interval	90
Adobe SVG Viewer 3.0 Plug-in for Windows	91
Enterprise Manager Recognition of Adobe SVG Viewer Plug-in	91
EnterpriseManagerPlugin-Win98ToXP.sar File	91
Adobe SVG Viewer Plug-in Problem	91
Configuring SSL and HTTPS Support	92

---

Appendix A

<b>UNIX and Linux Patches</b>	<b>93</b>
HP Tru64 UNIX V5.1A Patches	93
Certified HP Tru64 UNIX V5.1A Patches	93
HP-UX System Parameter Changes	94
HP-UX Operating System Patches	94
HP-UX 11.0 Patches	95
HP-UX 11i (PA-RISC) Patches	95
HP-UX 11i v2.0 (11.23) Patches	96
IBM AIX 5.1L and 5.2 Patches	96

## Contents

Certified IBM AIX 5.1L Patches	96
Certified IBM AIX 5.2 Patches	96
<b>Linux Patches</b>	<b>97</b>
Certified Red Hat Enterprise Linux AS 2.1 (Intel x 86) Patches	97
Certified Red Hat Linux 8 (Intel x 86) Patches	97
<b>Sun Solaris 8 and 9 Patches</b>	<b>97</b>
nscd must be running on Sun Solaris to install eInsight ESB successfully	97
Required Sun Solaris Patches	97
Certified Sun Solaris 8 and 9 Patches	97
 <b>Index</b>	 <b>98</b>

# List of Figures

Figure 1	eInsight ESB and the ICAN Suite	15
Figure 2	License Agreement	28
Figure 3	Select Repository Location	29
Figure 4	Repository Configuration	30
Figure 5	Installation	31
Figure 6	Completion	32
Figure 7	Repository Service Manager	32
Figure 8	SeeBeyond Customer Login window	42
Figure 9	License File Selection	43
Figure 10	Completed Upload	43
Figure 11	Repository Information	44
Figure 12	Upload eInsightESB.sar	45
Figure 13	Product Manifest Selection	46
Figure 14	SeeBeyond Customer Login window	50
Figure 15	Update Center Wizard - Select Location of Modules	52
Figure 16	Property Editor: Update Center	53
Figure 17	Proxy Configuration Dialog Box	53
Figure 18	Update Center Wizard - Select Modules to Install	54
Figure 19	Update Center Wizard - Download Modules	55
Figure 20	Update Center Wizard - View Certificates and Install Modules	56
Figure 21	Restart the IDE dialog box	56
Figure 22	Enterprise Designer Login dialog box	57
Figure 23	Example of Selected ESR	68
Figure 24	Update Center Wizard - Select Location of Modules	69
Figure 25	Update Center Wizard - Select Modules to Install	70
Figure 26	Update Center Wizard - Download Modules	70
Figure 27	Update Center Wizard - View Certificates and Install Modules	71
Figure 28	Logical Host ESR Setup	72
Figure 29	Remove Installed ESR Dialog Box	77

# List of Tables

Table 1	Writing Conventions	12
Table 2	Windows GUI System Requirements	20
Table 3	Windows Repository and Logical Host System Requirements	20
Table 4	HP Tru64 System Requirements	20
Table 5	HP-UX System Requirements	21
Table 6	IBM AIX System Requirements	21
Table 7	Red Hat Linux System Requirements	21
Table 8	Sun Solaris System Requirements	21
Table 9	Mounting a CD-ROM Drive Locally	36
Table 10	Logical Host .sar files	48
Table 11	Logical Host .sar files	48
Table 12	Contents of ESR Distribution .zip File	65
Table 13	eInsight ESB Values on an HP-UX 11 System	94
Table 14	Certified HP-UX 11.0 Patches	95
Table 15	Certified HP-UX 11i Patches	95
Table 16	Certified HP-UX 11i v2.0 (11.23) Patches	96

# Introduction

This chapter introduces you to the *eInsight Enterprise Service Bus Installation Guide*, its general purpose and scope, and its organization. It also provides sources of related documentation and information.

## What's in This Chapter

- [“About eInsight ESB” on page 10](#)
- [“Overview of eInsight ESB” on page 11](#)
- [“Business Process Modeling and Design” on page 13](#)
- [“About This Document” on page 14](#)
- [“Related Documents” on page 16](#)
- [“Online Documents” on page 17](#)
- [“SeeBeyond Web Site” on page 17](#)
- [“SeeBeyond Documentation Feedback” on page 17](#)

---

## 1.1 About eInsight ESB

eInsight ESB provides the following additional features:

- Streamlines basic integration services needed by small to medium size enterprises in a cost-effective way as eInsight ESB creates business logic that helps organizations integrate and orchestrate Web Services as well as proprietary or legacy applications
- Allows business analysts to model, in a graphical drag and drop environment, the business processes that their department or even entire company performs.
- eInsight ESB is tightly integrated with the ICAN Suite and leverages over 80 packaged SeeBeyond eWay™ Intelligent Adapters that provide out-of-the-box connectivity to a variety of systems, applications, databases, and legacy technologies.
- Provides graphical transformation capabilities to drag-and-drop and visualize the mapping of data transformations between the systems being integrated.

- Uses a distributed and open architecture that enables components to access system resources (memory and processing power) as needed and in conjunction with other components.
- Fulfills security needs such as authentication and authorization access to eInsight ESB functions.
- Stores in the Repository the setup, component, and configuration information for the elements of a Project, including business process and related eInsight ESB components.
- Provides extensive control of deployment profiles, which contain the information necessary to activate a Project business processes and associated components. When a deployment profile is activated, active business processes are made available as Web Services and published to SeeBeyond's UDDI Registry.
- Provides Web-based monitoring abilities to observe and correct business process activity, using Enterprise Manager.
- Provides connectivity mapping - The Connectivity Map maintains the relationships between eInsight and other system components. The Connectivity Map specifies the topology of services that will be invoked by:
  - ♦ Identifying the nature of services that are invoked.
  - ♦ Depicting relationships between the components, including the publish/subscribe information for data routing.
  - ♦ Defining the partners fulfilling the services that are invoked.
- Provides check-in/check-out version control by maintaining a history of business process versions.
- Provides Impact Analysis, allowing you to view how changes to one component or business process will impact other components or business processes of a Project or all Projects in the Repository.
- Provides for import and export of business process models, making it possible to recreate the processes on other systems or to reuse processes that may be similar in other areas.

---

## 1.2 Overview of eInsight ESB

eInsight Enterprise Service Bus (ESB) is a streamlined, distributed integration platform that combines Web Services support, transformation, and content-based routing. eInsight ESB is a rapidly implemented version of eInsight Business Process Manager.

The Enterprise Service Bus edition provides a lower-cost alternative to deploy integrated business processes as composite applications built on a services-oriented architecture. eInsight Enterprise Service Bus is sold standalone and supports SeeBeyond applications and eWay Intelligent Adapters, which can be purchased separately as plug-ins to eInsight ESB to access external applications and data.

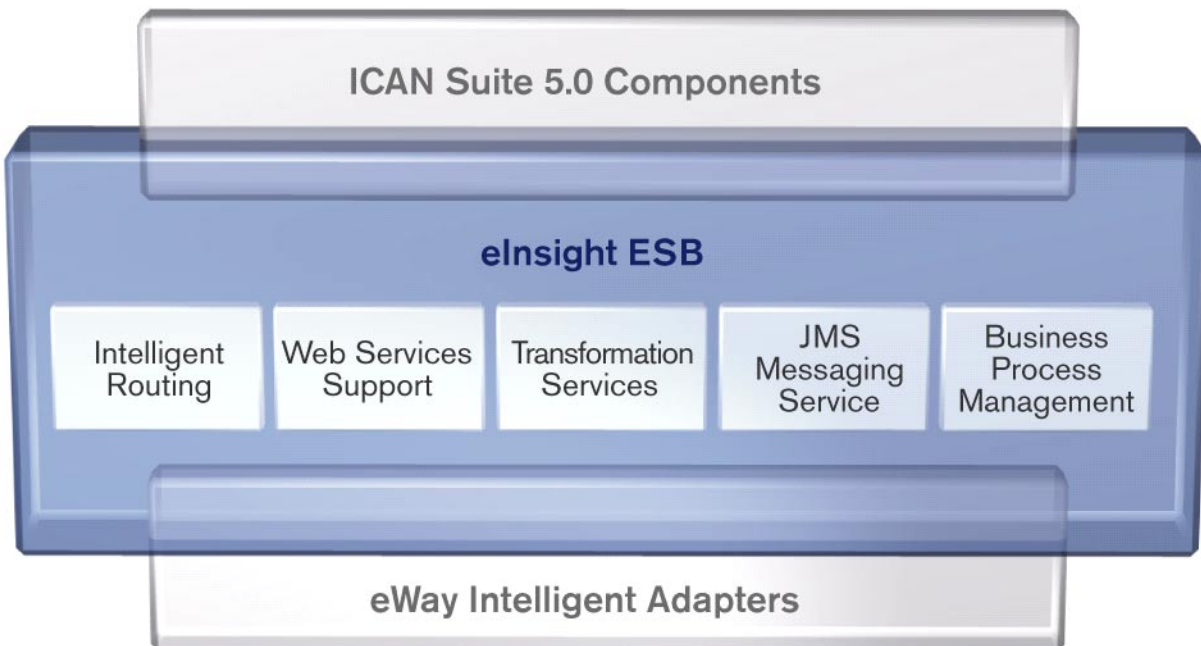
### 1.2.1. SeeBeyond ICAN Suite Integration

eInsight ESB is tightly integrated with the SeeBeyond® Integrated Composite Application Network (ICAN) Suite™ and is compatible with the other ICAN suite products (also, see Figure 1), including:

- eVision Studio
- ePortal Composer
- eBAM Studio
- eTL Integrator
- eView Studio
- SeeBeyond eWay™ Intelligent Adapters

Thus, as your organization's integration needs grow, you can leverage and reuse the eInsight ESB integration components that you have already deployed.

**Figure 1** eInsight ESB and the ICAN Suite

### 1.2.2. eInsight ESB Architecture

eInsight ESB speeds the design and deployment of business processes by providing an open process modeling environment using BPMN (Business Process Modeling Notation) for the graphical notation of a business process and by automatically generating the BPEL4WS code needed to implement the business process across all of the participating Web Services (e.g. for applications and business partners).

Business analysts drag and drop components into the process model and then specify the additional flow control and business rules that manage what services are called and when. eInsight ESB supports importing and exporting BPEL4WS to share processes with third party tools.

The technologies that carry out eInsight ESB business process functions are entirely based on industry standards. eInsight ESB uses the following standards:

- Business Process Modeling Notation (**BPMN**), from the Business Process Management Initiative (BPMI) standards body, provides a standard graphical view for Business Process Execution Language for Web Services (**BPEL4WS**).
- Web Services Business Process Execution Language (**BPEL4WS**) is the underlying code generated when creating a business process.
- Web Services Description Language (**WSDL**) is an XML-based language used to define Web Services and describe how to access them.
- J2EE Connector Architecture (**JCA**) provides a mechanism to access external applications and data. The JCA engine is implemented as a standard JCA 1.5 module and it plugs into the SeeBeyond Integration Server.

---

## 1.3 Business Process Modeling and Design

You can use eInsight ESB to streamline operations by creating business logic that helps you reach outward to include customers and trading partners. Using eInsight ESB to implement business process management removes inefficiencies by orchestrating a unified work flow. This flow can include multiple systems/users, therefore extending to customers.

eInsight ESB allows you to model the business processes that your department or even your entire company performs on a regular basis. The tools provided allow for various scenarios and events that may take place in your process.

### 1.3.1. Design Phase Overview

The basic steps that you will perform to design a business process model are as follows:

- 1 Plan and design a model that represents a business process taking place in your company.
- 2 Set up a Project and related components necessary to your business process model.
- 3 Create the new business process model in the eInsight Business Process Designer, using activities, links, decision and exception handling logic, and any other elements that express the actual business process.
- 4 Validate, generate, and save the business process code to the Repository, where business processes configuration and deployment information is stored.
- 5 Create a Connectivity Map to configure the relationship between your components.
- 6 Select or create an Environment where your business process will run.

- 7 Select or create a Deployment Profile and activate it to complete the deployment process.

### 1.3.2. Runtime Phase Overview

Once all of the design phase tasks are complete and the system is running, you can monitor and manage business process activity and the overall Project with the Enterprise Manager. These tasks are only available if you use a database.

#### eInsight ESB Engine

The eInsight ESB Engine provides process coordination that enables the execution of business processes, activities, and tasks. During the runtime phase, the eInsight ESB engine:

- Receives messages that instantiate business process instances.
- Writes monitoring, persistence and recoverability data to a database (if available).

See [Figure 1 on page 12](#) for a detailed view of the eInsight ESB architecture.

#### eInsight ESB Database

eInsight components connect to the optional database to provide:

- **Persistence** - The eInsight Engine writes instance data to a database to ensure that data is able to persist in the system.
- **Recoverability** - Using a database allows you to recover data from the last state of consistency.
- **Monitoring** - Instance data is written to a database and then read by the Enterprise Manager to provide current and historical system information.

### 1.3.3. Real-Time Business Process Monitoring and Alerting

Once the automated business processes are up and running, the Enterprise Manager provides a dashboard delivering instant visibility into the state of each business process activity. This allows organizations to monitor all aspects of both internal processes and those involving B2B trading communities. Processes are normally monitored for exceptions using business rules that alert managers as needed. This proactive alerting enables managers to respond instantly to business events such as increased customer demand, inventory shortages, and quality problems.

---

## 1.4 About This Document

This section provides a chapter overview, purpose and scope of the installation guide, the intended audience, the writing conventions used in this document, and a screenshot disclaimer.

## 1.4.1. What's in This Document

This document is organized topically as follows:

- **Chapter 1 "Introduction"** gives a general preview of this document, its purpose, scope, and organization.
- **Chapter 2 "Overview of Installation"** gives you an overview of the installation process.
- **Chapter 3 "Installation Instructions for Repository"** provides instructions on how to upload and install an eInsight ESB Repository.
- **Chapter 4 "Installation Instructions for Uploading Files to the Repository"** provides instructions on how to upload product files to the eInsight ESB Repository.
- **Chapter 5 "Installation Instructions for Enterprise Designer"** provides instructions on how to install the Enterprise Designer on a Windows system. The Enterprise Designer GUI can only be installed on Windows.
- **Chapter 6 "Installation Instructions for Logical Host"** provides instructions on how to download and install the Logical Host.
- **Chapter 7 "Installation Instructions for ESRs"** provides instructions on how to install Emergency Software Releases (ESRs).
- **Chapter 8 "Upgrading to 5.0.5"** provides instructions on how to update your 5.0.x ICAN Repository to 5.0.5.
- **Chapter 9 "Installing New Product Components"** provides instructions on how to upload and install new product components (.sar files) onto a Repository that has already been installed.
- **Chapter 10 "Troubleshooting"** describes issues that may arise during the installation process and provides tips and solutions to resolve these issues.
- **Appendix A** lists the recommended and certified patches for UNIX and Linux systems.

## 1.4.2. Scope

This installation guide describes the procedures necessary to install the SeeBeyond® Technology Corporation (SeeBeyond) eInsight Enterprise Service Bus (eInsight ESB) product.

After the product is installed, you must customize it to execute your site-specific business logic and to interact with your other systems as required. The steps necessary to perform those operations are discussed in the eInsight ESB documentation set and online Help systems.

## 1.4.3. Intended Audience

This guide is intended for experienced computer users who have the responsibility of helping to set up and maintain a fully functioning ICAN Suite system. This person must also understand any operating systems on which eInsight ESB will be installed

(Windows or UNIX), and must be thoroughly familiar with Windows-style GUI operations.

### 1.4.4. Document Conventions

The following conventions are observed throughout this document.

**Table 1** Document Conventions

Text	Convention	Example
Names of buttons, files, icons, parameters, variables, methods, menus, and objects	<b>Bold</b> text	<ul style="list-style-type: none"> <li>▪ Click <b>OK</b> to save and close.</li> <li>▪ From the <b>File</b> menu, select <b>Exit</b>.</li> <li>▪ Select the <b>logicalhost.exe</b> file.</li> <li>▪ Enter the <b>timeout</b> value.</li> <li>▪ Use the <b>getClassname()</b> method.</li> <li>▪ Configure the <b>Inbound</b> File eWay.</li> </ul>
Command line arguments, code samples	Fixed font. Variables are shown in <i>bold italic</i> .	<code>bootstrap -p <i>password</i></code>
Hypertext links	<b>Blue</b> text	See " <b>Document Conventions</b> " on <b>page 16</b>
Hypertext links for Web addresses (URLs) or email addresses	<b>Blue underlined</b> text	<a href="http://www.seebeyond.com">http://www.seebeyond.com</a> <a href="mailto:docfeedback@seebeyond.com">docfeedback@seebeyond.com</a>

### 1.4.5. Screenshots

Depending on what products you have installed, and how they are configured, the screenshots in this document may differ from what you see on your system.

---

## 1.5 Related Documents

The following SeeBeyond documents provide additional information about the eInsight ESB system as explained in this guide:

- *eGate Integrator for eInsight Enterprise Service Bus User's Guide*
- *eInsight Enterprise Service Bus User's Guide*

---

## 1.6 Online Documents

The documentation for the SeeBeyond ICAN Suite is distributed as a collection of online documents. These documents are viewable with the Acrobat Reader application from Adobe Systems. Acrobat Reader can be downloaded from:

<http://www.adobe.com>

---

## 1.7 SeeBeyond Web Site

The SeeBeyond Web site is your best source for up-to-the-minute product news and technical support information. The site's URL is:

<http://www.seebeyond.com>

---

## 1.8 SeeBeyond Documentation Feedback

We appreciate your feedback. Please send any comments or suggestions regarding this document to:

[docfeedback@seebeyond.com](mailto:docfeedback@seebeyond.com)

# Overview of Installation

This chapter gives you an overview of system requirements and the installation process.

## What's in This Chapter

- [“Overview” on page 18](#)
- [“Supported Operating Systems” on page 19](#)
- [“System Requirements” on page 19](#)
- [“Before You Install” on page 22](#)
- [“About the Installation” on page 22](#)
- [“Preparing for Installation” on page 26](#)

---

## 2.1 Overview

The major components of the eInsight ESB installation are:

- Repository server
- Enterprise Manager
- Enterprise Designer GUI
- Logical Host

Although you can install the Repository and Logical Host on any supported platform, you must install the Enterprise Designer GUI on a Windows system. After installing and starting the Repository, use your browser to connect to the Enterprise Manager. From the Enterprise Manager you can:

- Upload products to the Repository.
- Download components (including Enterprise Designer and Logical Host).
- View product information home pages.

Once the Enterprise Manager is installed, use it to download other components required to run eInsight ESB, such as the Enterprise Designer and the Logical Host.

Before installing the Repository, Enterprise Designer, and Logical Host on your system, please read the following sections to ensure a smooth and error-free installation.

---

## 2.2 Supported Operating Systems

This section lists the system requirements for each platform. The **Readme.txt** file (located in the root directory of the Repository CD-ROM) contains the most up-to-date operating system requirements for the supported platforms. The requirements listed in the following sections are in addition to the operating system requirements.

eInsight ESB is available on the following operating systems:

- Windows 2000 SP3 and SP4, Windows XP SP1a, and Windows Server 2003
- HP Tru64 V5.1A and V5.1B with required patches
- HP-UX 11.0, 11i (PA-RISC), and 11i v2.0 (11.23) with required patches and parameter changes
- IBM AIX 5.1L and 5.2 with required Maintenance level patches
- Red Hat Enterprise Linux AS 2.1 (Intel x86)
- Red Hat Linux 8 (Intel x86)

---

## 2.3 System Requirements

Your system configuration depends upon which systems you use and how you intend to use eInsight ESB. The following sections describe what you need to use eInsight ESB.

### 2.3.1. Internet Explorer Version

You must use Internet Explorer 6 with Service Pack 1 to access Enterprise Manager.

### 2.3.2. Repository and Logical Host Firewall Port Requirements

When you have a firewall in place between a Repository Server and a Logical Host, selected ports must be open in order for monitoring to function properly.

- For Repository ports, ensure that the following monitor-side ports are open:
  - ◆ Base port +4 (RMI Connector)
  - ◆ Base port +5 (HTTP Connector)

For example, if the default port is 12000, the RMI Connector port would be 12004 and the HTTP Connector port would be 12005.

- For Logical Host ports, ensure that the following Logical Host-side ports are open:
  - ◆ Base port +0 (HTTP Connector)
  - ◆ Base port +1 (RMI)
  - ◆ Base port +2 (System JMS)

For example, if the default port is 18000, the HTTP Connector port would be 18000, the RMI port would be 18001, and the System JMS port would be 18002.

### 2.3.3. Windows System Requirements

The following tables list the minimum requirements for installing and running each of the eInsight ESB components on a Windows system. The RAM and disk space requirements do not take into consideration the RAM and disk space required by the operating system. For the best performance, you should install these components on different systems. However, if you choose to install some or all of these components on the same machine (for example, in a test environment), keep in mind that the requirements for each additional component is cumulative.

**Table 2** Windows System Requirements

Component	CPU	RAM	Disk Space
Enterprise Designer	1.2 GHz Pentium class	512 MB*	250 MB
*The minimum is 512 MB but the recommended is 1 GB.			

**Table 3** Windows Repository and Logical Host System Requirements

Component	CPU	RAM	Disk Space
Repository	1.2 GHz Pentium class	512 MB	1.2 GB
Logical Host	1.2 GHz Pentium class	512 MB	250 MB

Additionally, to use eInsight ESB on Windows, you need the following:

- A TCP/IP network connection.
- Internet Explorer 6.0 with Service Pack 1.

#### Additional considerations

- The disk space requirement listed for the Logical Host does not include space for the queues and log files that are created by the user as Integration and Message Services are executed.
- eInsight ESB GUI is supported when using Microsoft Terminal Services®, but not with other “remote” Windows tools.

### 2.3.4. UNIX System Requirements

The following tables list the minimum requirements for installing the Repository and Logical Host on various UNIX systems. The RAM and disk space requirements do not take into consideration the RAM and disk space required by the operating system. For the best performance, you should install these components on different systems. However, if you choose to install both of these components on the same machine (for example, in a test environment), keep in mind that the requirements for each additional component is cumulative.

Dual (or multi) CPUs are recommended for best performance of the Logical Host, especially if you run the Repository and the Logical Host on the same system.

**Table 4** HP Tru64 System Requirements

Component	CPU	RAM	Disk Space
Repository	667 MHz	512 MB	1000 MB
Logical Host	667 MHz	512 MB	350 MB

**Table 5** HP-UX System Requirements

Component	CPU	RAM	Disk Space
Repository	540 MHz	512 MB	1150 MB
Logical Host	540 MHz	1.5 GB	500 MB

**Table 6** IBM AIX System Requirements

Component	CPU	RAM	Disk Space
Repository	450 MHz	256 MB	900 MB
Logical Host	450 MHz	512 MB	450 MB

**Table 7** Red Hat Linux System Requirements

Component	CPU	RAM	Disk Space
Repository	1.2 GHz	256 MB	900 MB
Logical Host	1.2 GHz	512 MB	350 MB

**Table 8** Sun Solaris System Requirements

Component	CPU	RAM	Disk Space
Repository	400 MHz	256 MB	850 MB
Logical Host	400 MHz	512 MB	400 MB

The Enterprise Designer can only be installed on Windows systems.

Additionally, to use eInsight ESB on UNIX, you need the following:

- A TCP/IP network connection.
- FTP and Telnet capabilities.

#### HP-UX

SeeBeyond only supports HP-UX running on 9000/8xx machines. 9000/8xx is 64 bits, but can also run in 32-bit mode. To determine if the system is 32 or 64 bits, type: **getconf KERNEL\_BITS** at the command prompt. This returns either 32 or 64. Only 64-bits mode is supported.

#### IBM AIX

On IBM AIX, SeeBeyond supports both 32- and 64-bit platforms. 64-bits CPU can run on either a 32-bit AIX kernel, a 32-bit AIX kernel with the 64-bit extension enabled, or a

64-bit AIX kernel. ICAN does not detect if the system is 32 or 64 bits. You must determine this before you install the product by typing **bootinfo -K** at the command prompt. The default in the bootstrap script is 64 bits. If you are running a 32-bit AIX kernel without the 64-bit extension enabled, you must change the default by typing **bootstrap -32bit** at the command prompt for the directory where bootstrap was downloaded (for example: <ICAN\_install\_directory>/logicalhost/bootstrap).

#### Additional considerations

The disk space requirement listed for the Logical Host does not include space for the queues and log files that are created by the user as Integration and Message Services are executed.

---

## 2.4 Before You Install

The following sections explain issues to consider before you begin your eInsight ESB installation.

### 2.4.1. Windows Pre-Installation

Exit from all Windows programs prior to running the setup.

You need Administrator privileges to install eInsight ESB.

#### Default User Names and Passwords

For eInsight ESB's default user name and password, see the **Readme.txt** file.

---

## 2.5 About the Installation

**Note:** *If you are installing eInsight ESB components on the same system (including installing upgrades to existing installations), you must install the Repository **first**, followed by the Enterprise Designer and the Logical Host.*

The installation is a multi-stage process that includes the following:

- 1 Installing the eInsight ESB Repository.
- 2 Uploading the product files to the Repository.
- 3 Installing the Enterprise Designer GUI via the Enterprise Manager.

The Enterprise Designer installation procedure consists of downloading an archive file from a Web site and extracting it to a folder within your local machine.

**Important:** *The eInsight ESB GUIs must be installed on a Windows system. See [Chapter 5](#) for more information.*

- 4 Installing the eInsight ESB Logical Host(s) from the Repository via Enterprise Manager.

The Logical Host installation procedure consists of downloading an archive file from a Web site and extracting it to a folder on your local machine.

### 2.5.1. Contents of the Installation CD-ROMs

Which CD-ROMs you receive depends upon which products you have ordered. The following list shows the possible CD-ROMs you may receive, and gives a general overview of the contents of each disc:

- ♦ Repository - Disc 1 for Windows/Solaris/AIX/Linux  
The disc contains the **.sar** files for installing the Repository for the named platforms along with the **Readme.txt** and **ICAN\_Install\_Guide.pdf** files.
- ♦ Repository - Disc 2 for HP-UX/Tru64  
The disc contains the **.sar** files for installing the Repository for the named platforms along with the **Readme.txt** and **ICAN\_Install\_Guide.pdf** files.
- ♦ Logical Host  
The disc contains the **.sar** files for installing the Logical Hosts for all platforms (except Windows). The **ProductsManifest.xml** is also included on this disc.
- ♦ Products - Disc 1 eInsight ESB  
The disc contains the **.sar** files for installing eInsight Enterprise Service Bus, including the corresponding documentation. Applicable documentation and the **ProductsManifest.xml** are also included on this disc.
- ♦ Products - Disc 2  
The disc contains the **.sar** files for installing eWays. Applicable documentation and the **ProductsManifest.xml** are also included on this disc.
- ♦ Products - Disc 3  
The disc contains the **.sar** files for installing the OTD libraries. Applicable documentation, and the **ProductsManifest.xml** are also included on this disc.
- ♦ Composite Applications  
The disc contains the **.sar** files for installing the OTD library managers. Applicable documentation and the **ProductsManifest.xml** are also included on this disc.

### 2.5.2. Overview of the Installation Process

The installation process is divided into phases.

- Step 1 installs the **Repository**, **Enterprise Manager**, and **ICAN Monitor** from CD-ROM. The Repository stores and manages the setup, component, and configuration information for eInsight ESB Projects. Enterprise Manager is the tool from which you upload files to the Repository and download products to your system.
- Step 2 starts the Repository.

- Step 3 uploads the license and eInsight ESB files to the Repository from CD-ROM via Enterprise Manager.

**Note:** Before you download and install the Logical Host, add-on applications, and ESRs from the Repository (Steps 6, 8, and 9 respectively), you must first upload them to the Repository (Step 3).

- Step 4 downloads the **Enterprise Designer**, which enables you to configure the eInsight ESB system.

Step 4 also downloads and installs the **add-on** components from the Repository to your system via Enterprise Manager (you must first upload them to the Repository; see [Step 3](#)). Depending on your installation, the add-ons include eWay adapters for communication with specific external systems.

- Step 5 launches the Enterprise Designer, runs Update Center, creates a Project, creates a Logical Host, and deploys a Project. See the *eGate Integrator System Administration Guide* and *eGate Integrator for eInsight Enterprise Service Bus User's Guide* for detailed information on how to complete these tasks.
- Step 6 downloads the **Logical Host** to your system via Enterprise Manager and then installs it (you must first upload it to the Repository; see [Step 3](#)).

**Note:** The Windows Logical Host is uploaded "by default" with *eInsightESB.sar*.

The Logical Host is an instance of the eInsight ESB run-time environment that contains the software and other installed components that are required at run time, such as:

- ♦ The **SeeBeyond Integration Server**, which provides middleware services for security and state maintenance, data access and persistence, and transactions.
- ♦ The **System Management Service**, which manages and monitors eInsight ESB deployments that may comprise other application servers in addition to the SeeBeyond Integration Server.
- ♦ The **SeeBeyond JMS IQ Manager**, which exchanges and tracks JMS messages.

Although the Logical Host installation also includes the components necessary for basic communication between the eInsight ESB system and files, communications with databases and other products require that you add on components.

- Step 7 starts the Logical Host from the Bootstrap.
- Step 8 downloads and installs **Emergency Software Releases** (ESRs) from the Repository to your system via Enterprise Manager (you must first upload them to the Repository; see [Step 3](#)). ESRs are updates that resolve known issues.

## Installation Flexibility

eInsight ESB 5.0.5 allows you to:

- Install more than one Logical Host on a single system.
- Manage multiple Projects on a single environment.

- ♦ The separation of design from deployment makes it possible to use the same components in more than one Project.
- Centralize your software distribution.
  - ♦ After uploading software (including ESRs) into “software packages,” Administrators select which physical server or groups of physical servers receive the software.
  - ♦ HTTP connections are used to upload and download the software to and from the Repository.

### 2.5.3. Repository Names and User Names

eInsight ESB maintains its own list of Repository names and user names; it does not poll the operating system or network to obtain or validate user names or Repository names. To simplify system administration, SeeBeyond recommends that you use your current naming conventions for Repository and user names.

eInsight ESB Repository and user names (as well as passwords) are case sensitive, even on Windows systems. Although there is no limitation on the length of the names, SeeBeyond recommends that you limit them to 12 characters. Valid characters include all letters and numbers, dashes, and underscores.

**Important:** *Periods, spaces, and other punctuation are not valid characters for any eInsight ESB user name, password, or component name.*

### Default “Administrator” User Name

For eInsight ESB’s default user name and password, see the **Readme.txt** file.

### 2.5.4. Environment Names

After you complete a Project, you must set up an Environment and deploy it. An Environment is a collection of Logical Host(s) that house Project components and information about external systems. You set up an Environment and deploy it after completing a Project. A deployment Environment includes:

- Logical Host (an instance of the eInsight ESB runtime environment)
  - ♦ SeeBeyond Integration Server
  - ♦ SeeBeyond JMS IQ Manager
- External Systems

Environment names can contain letters, numbers, dashes, and underscores. There is no character limit. Spaces and punctuation marks are not valid characters for Project names.

---

## 2.6 Preparing for Installation

The following sections list important information that you must decide upon before you install eInsight ESB.

### 2.6.1. What Must Be Determined Before You Install eInsight ESB

Before you install eInsight ESB, you must determine the following:

- 1 Select the system that will host the Repository.
- 2 Select the system(s) that will serve as Logical Hosts. It is possible for the same system to serve both as a Repository and a Logical Host. Whether you decide to do this depends on the requirements of your installation. Contact SeeBeyond Support if you need assistance making this determination.
- 3 Select the Windows system(s) that will host the Enterprise Designer.
- 4 Determine which add-on applications you will require.
- 5 Ensure that each system that you select meets the system requirements for eInsight ESB. See the resource requirements in each of the following chapters for more information.

### 2.6.2. Information Required Before You Install eInsight ESB

You must have the following at hand before you start the installation process:

- 1 The default eInsight ESB “Administrator” password for Windows installations (see [“Default “Administrator” User Name” on page 25](#)).
- 2 The name of each system where a Repository or Logical Host will be installed (see [“Repository Names and User Names” on page 25](#)).
- 3 Confirmation that you have ports available for the installation (see step 6B in [“To install the Repository on Windows using the GUI” on page 28](#)

The installation process will prompt you for the directory in which to install each eInsight ESB component.

### 2.6.3. Upgrading from 5.0.x to 5.0.5

If you are upgrading from 5.0.x to 5.0.5, see [Chapter 8](#) for instructions on how to complete a successful upgrade.

**Note:** *If you are upgrading from 5.0.0 to 5.0.1 (which must be performed before upgrading to 5.0.5), the **MigrationToolReadme.txt** file is located in the **Utilities** directory on both of the 5.0.1 Repository installation discs (“SeeBeyond ICAN Suite Repository Disc 1 for Windows/Solaris/AIX/Linux” and “SeeBeyond ICAN Suite Repository Disc-2 for HP-UX/Tru64”), as are the **MigrationTool.zip** and **MigrationTool.tar** files.*

# Installation Instructions for Repository

This chapter provides instructions on how to install the eInsight ESB Repository. If you have any questions or problems, see the SeeBeyond Support Web site at <http://www.seebeyond.com> and select **SERVICES** and then **SUPPORT**.

## What's in This Chapter

- “Installing the Repository” on page 27
- “Windows Installation of Repository” on page 27
- “UNIX Installation of Repository” on page 36

---

## 3.1 Installing the Repository

This section leads you through the steps to successfully install the Repository on the various platforms.

You can install the Repository on any eInsight ESB supported platform using one of two CD-ROMs mounted on the system on which the Repository is to be installed.

**Important:** *Underscores are not supported as the host name of the system running the Repository per specification RFC-1123.*

---

## 3.2 Windows Installation of Repository

This section provides instructions for uploading and installing the Repository from a CD-ROM. There are two ways to install the Repository on a Windows system: using the GUI and using command line prompts.

**Important:** *For your Repository server running on Windows XP to receive incoming connections, configure your Windows XP Firewall so that the port to the Repository is open. See your Windows XP documentation for instructions on configuring the Windows XP Firewall.*

*There are two firewalls on Windows XP that can be disabled. If you think this option may be right for you, contact SeeBeyond Support.*

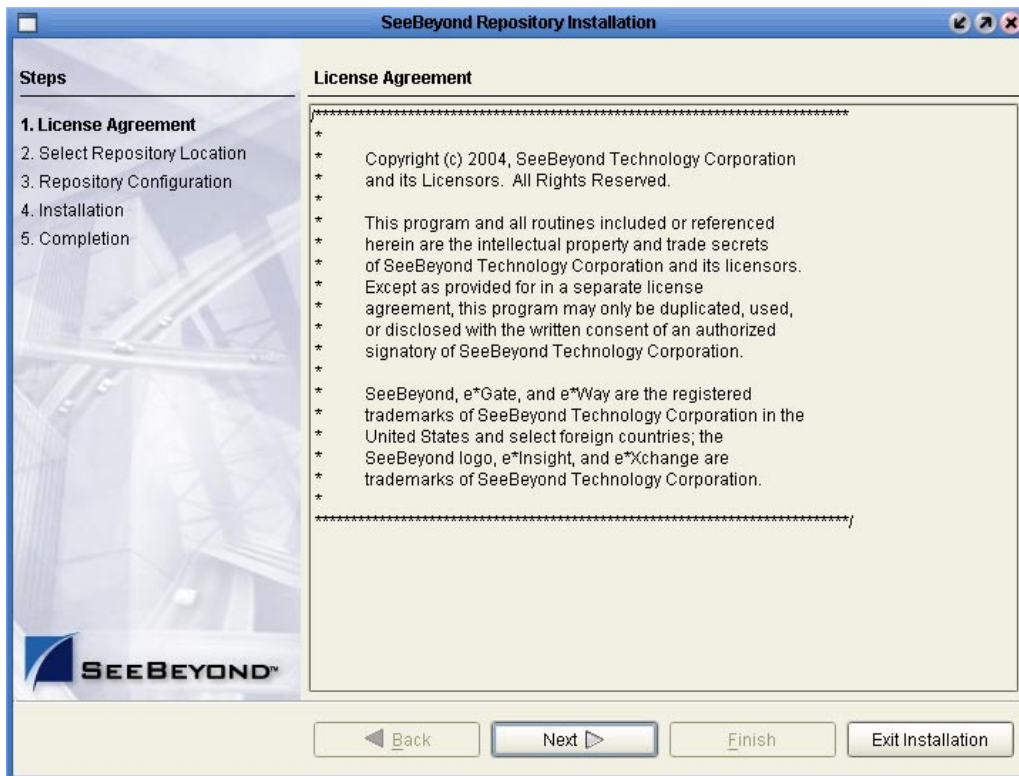
### To install the Repository on Windows using the GUI

- 1 Exit from all Windows programs.
- 2 Insert “Repository Disc 1 for Windows/Solaris/AIX/Linux” CD-ROM in the CD-ROM drive. The install wizard will appear shortly after inserting the CD-ROM.

**Note:** If Autorun is not enabled, double-click *install.bat* at the top level of the CD-ROM.

The **License Agreement** dialog box appears (see Figure 2).

**Figure 2** License Agreement

- 3 Click **Next** after reading the license and agreeing to its conditions. The **Select Repository Location** dialog box appears (see Figure 3).
- 4 Specify a location that will be used as the “root” for the eInsight ESB installation. For example, if you accept the default (C:\ican50), the Repository installation will create the C:\ican50 directory and install the Repository to C:\ican50\repository.

**Note:** If you attempt to install the Repository server to a directory where it already exists, the dialog box informs you that the installation will perform an upgrade. If you decide to perform the upgrade, before proceeding, stop the Repository server.

**Important:** If you are upgrading version 5.0.1, 5.0.2, 5.0.3, or 5.0.4 you can install to the same directory (for details, see [Chapter 8](#)). However, if you are upgrading version 5.0.0,

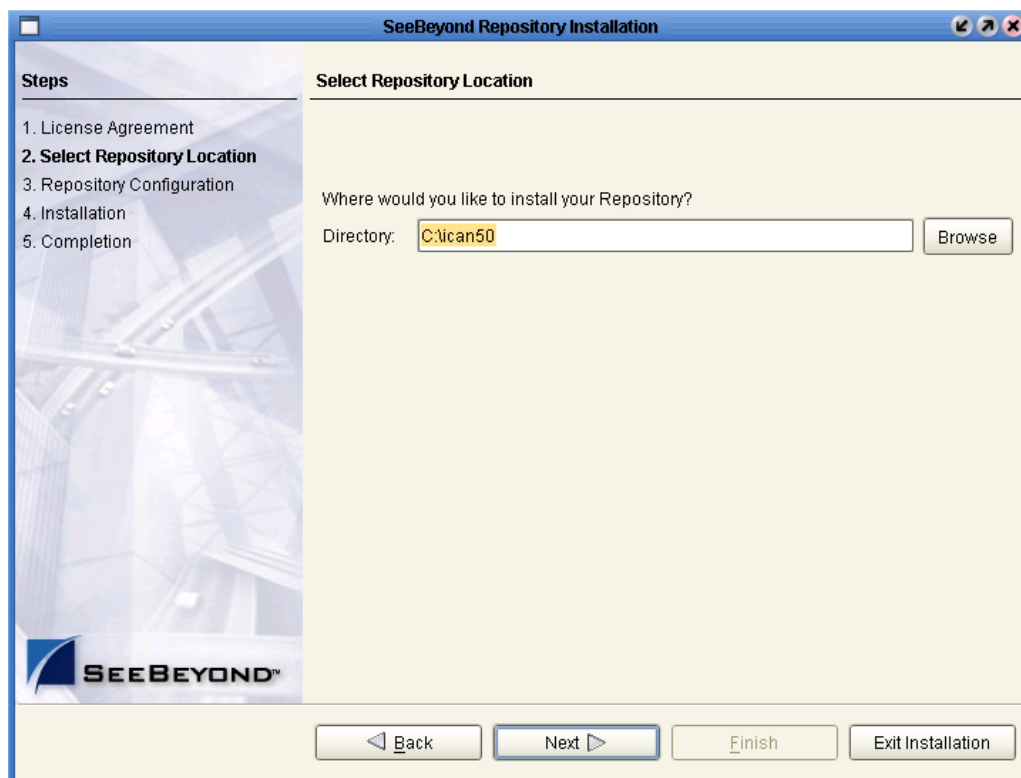
*you must first migrate to version 5.0.1, and then follow the procedure for upgrading from 5.0.x to 5.0.5 (for details, see [Chapter 8](#)).*

If you want to install the Repository server in a different location, click **Browse** or type in a new location.

**Note:** *You must enter a full path, including the drive letter, for your Repository location. Also note that there can be no spaces in ICAN path names. Project activation can fail on Windows if the path is too long (for example, deeply nested ICAN installation and/or Projects). SeeBeyond recommends that you install in the default path wherever possible and avoid deeply nesting your projects.*

Click **Next** when ready. The **Repository Configuration** dialog box appears (see Figure 4).

**Figure 3** Select Repository Location

5 Enter the following information:

A A name for the Repository in the **Name** box. The Repository name is the identifier for your eInsight ESB installation.

**Note:** *Do not name the Repository “repository.” For more information, see [“Naming the Repository” on page 93](#).*

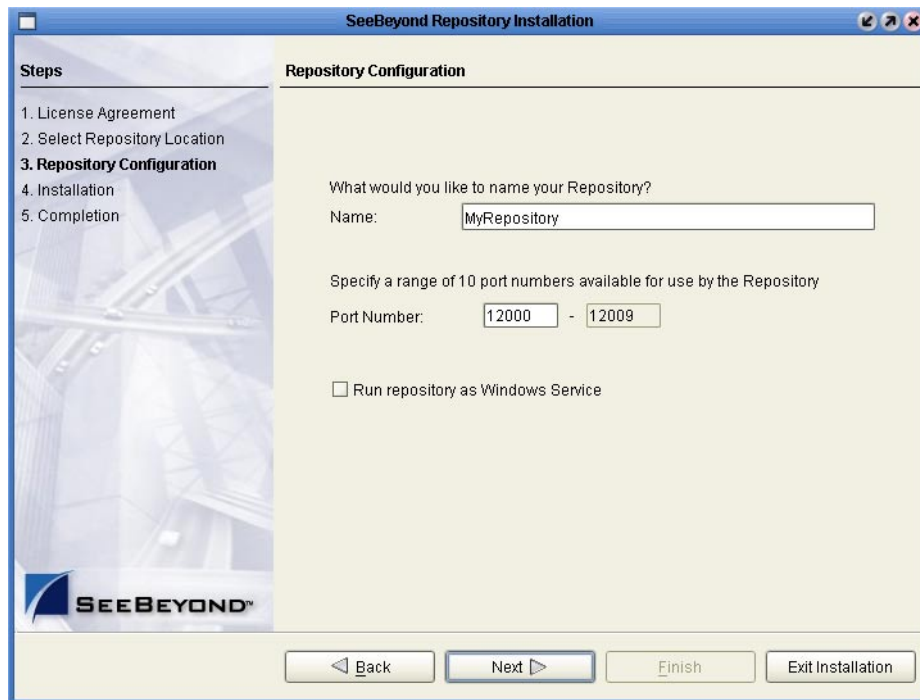
*Record the name that you select. You will need it later.*

- B** The **Port Number** box automatically lists 10 consecutive available ports (12000–12009 is the default). You will need the base port number later when you connect to the Repository. For more information about the 10 consecutive ports, see the *eGate Integrator System Administration Guide*.

**Note:** Make sure that the port number is not in use. To determine which ports are in use, type `netstat -a | find "<port_number>"` at a command prompt; this will return the name of any process using that port number. During the installation, the system selects nine additional port numbers which are sequentially above the port number you entered (for example: **12001** through **12009**). Be aware that the port checking performed at the time of the installation only detects ports that are in use at the time of the installation. This means that the installation will not detect ports that are configured to be used by other applications which are currently not running.

- C** Select the **Run repository as Windows Service** check box if you want the server to start automatically upon system reboot. If you do not select this option at this time, you can enable it later (see **“Starting the Repository as a Windows Service” on page 35**), but must otherwise start the Repository manually. Use the Repository Service Manager to set the Repository to run as a service after completing the installation.

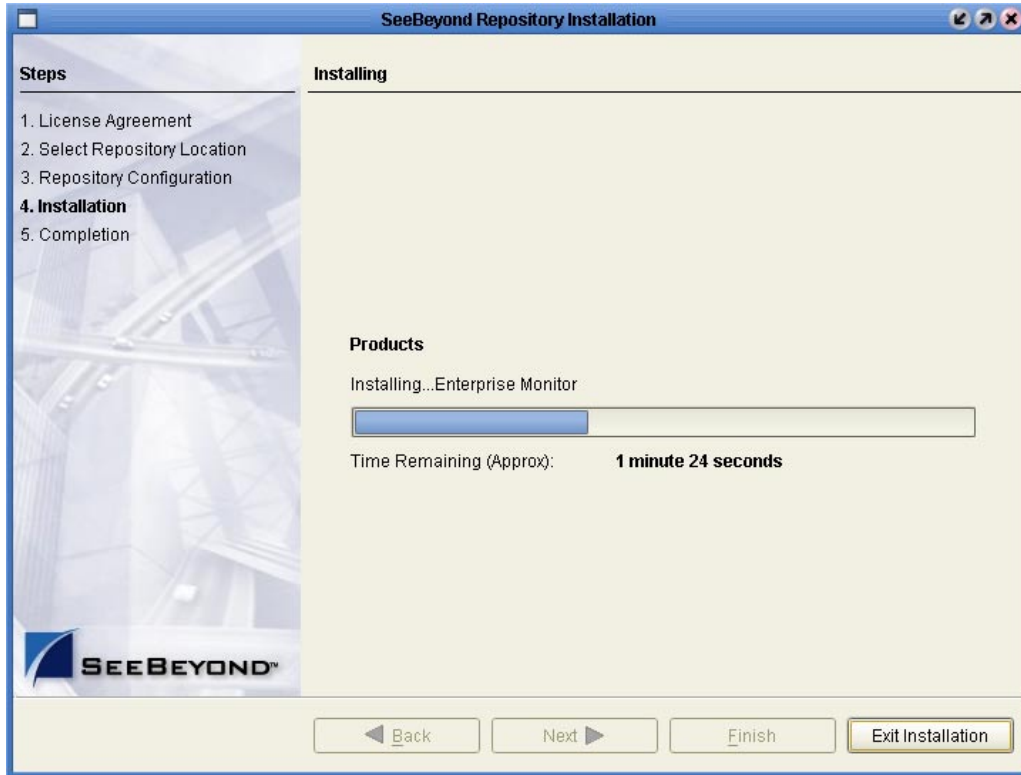
**Figure 4** Repository Configuration

**Note:** After installing, you must either reboot or go to the Control Panel and select **Administrative Tools and Services** to start the Repository for the first time if it is going to run as a Windows Service.

- D Click **Next** when ready. The **Installation** dialog box appears (see Figure 5). A progress bar indicates the approximate time remaining.

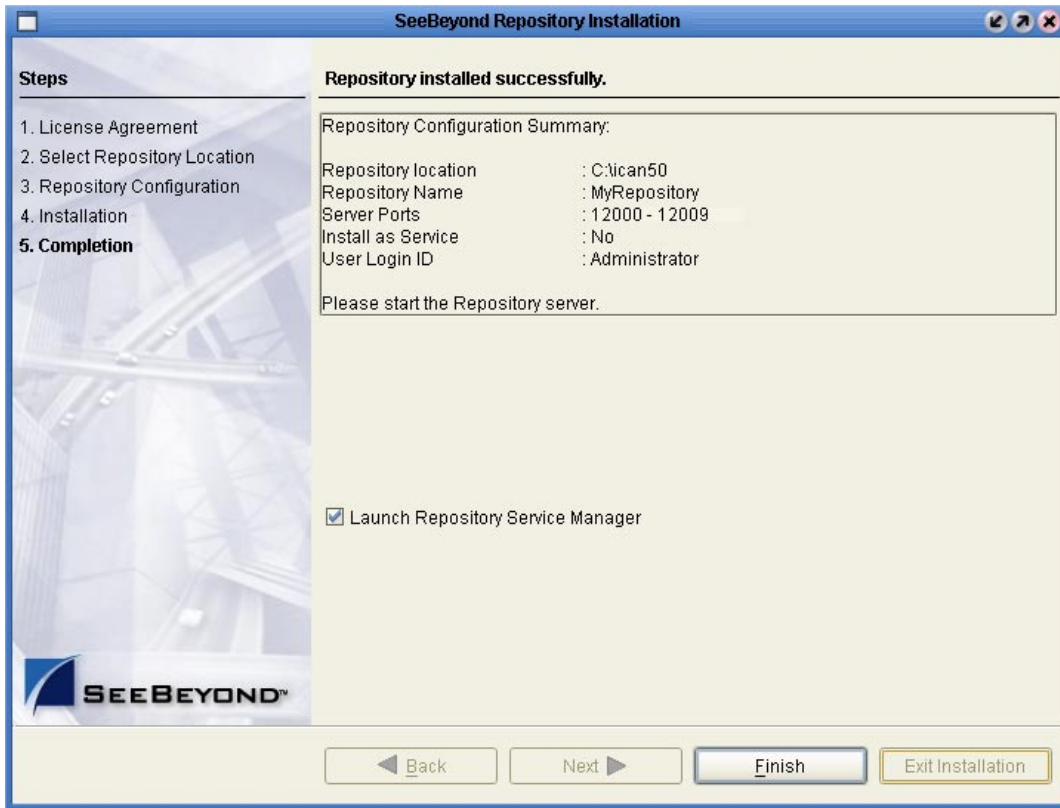
**Figure 5** Installation

- 6 Click **Next** when the installation is complete. The **Completion** dialog box appears and informs you that the Repository installed successfully (see Figure 6), listing your selections during the installation:
- ◆ Repository location
  - ◆ Repository Name
  - ◆ Server Ports
  - ◆ Install as Service
  - ◆ User Login ID

*Note:* SeeBeyond recommends you record the contents of this screen for future reference.

Figure 6 Completion

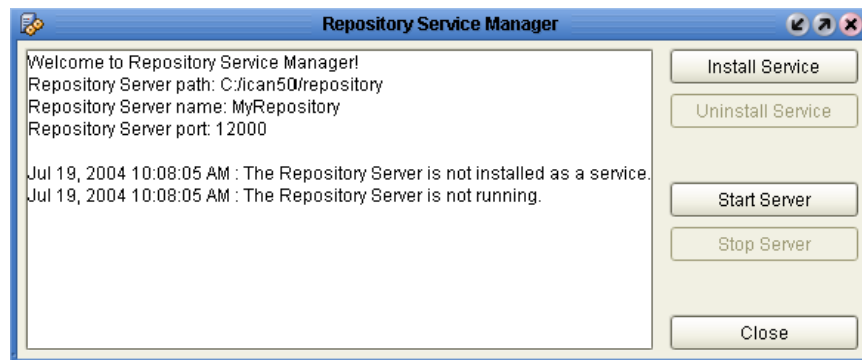
The default is set to **Launch Repository Service Manager**, which allows you to start the Repository server and set the Repository to run as a service.

7 Click **Finish**.

An installation log (**install.log**) is created in *<directory\_path>\repository\logs*. Use this log file to view details about any problems you may encounter during the installation process.

The **Repository Service Manager** dialog box appears (see Figure 7).

Figure 7 Repository Service Manager

- 8 Click **Start Server** to start your Repository server without navigating to the directory where the Repository is installed. The server must be running to complete the installation.

*Note:* See [“To start and stop the Repository on Windows” on page 34](#) for an alternate way to start and stop the Repository server.

The Repository Service Manager also gives you the capability to do the following:

- A Click **Stop Server** if the Repository is running and you want to shut it down.
- B Click **Install Service** to set your Repository to start as a Windows Service. If you install the Repository to start as a Windows service, the Repository automatically starts at system startup and restarts after an abnormal shutdown. The Repository must be stopped before you can install it as a Windows Service.
  - ♦ Click **Stop Server** to shut down the Repository if it is installed and running as a Windows service and you no longer want it to run as a service.
  - ♦ Click **Uninstall Service** after you are informed that the server is no longer running.

*Note:* See [“Starting the Repository as a Windows Service” on page 35](#) for an alternate way to start, stop, and uninstall the Repository as a Windows service.

- C Click **Close** to close the dialog box after your system informs you that the Repository server is running.
- D Navigate to `<C:\ican50>\repository` and double-click `servicemanager.bat` to reopen the **Repository Service Manager** dialog box after the initial installation of the Repository.

Where:

`<C:\ican50>` is the directory where you installed ICAN.

#### To install the Repository on Windows using command line prompts

- 1 Insert the Repository - Disc 1 (Windows/Solaris/AIX/Linux) CD-ROM in the CD-ROM drive.
- 2 At the command prompt, navigate to the top level of the CD-ROM and enter: **install.bat -text**. The following prompt appears:

Please enter the base directory to install the Repository:

Type the full drive and path location (for example, `C:\ican50`) and press **Enter**.

The location that you specify here will be used as the “root” for the eInsight ESB installation. For example, if you specify `C:\ican50`, the Repository installation will create the `C:\ican50` directory and install the Repository to `C:\ican50\repository`.

*Note:* This must be a full path, including the drive letter. Also note that there can be no spaces in ICAN path names. Project activation can fail on Windows if the path is too long (for example, deeply nested ICAN installation and/or Projects). See [Beyond](#)

*recommends that you install in the default path wherever possible and avoid deeply nesting your projects.*

- 3 The next prompt displays the following message:

Please enter name of the Repository:

Type the name to be used for your Repository and press **Enter**. The Repository name is the identifier for your eInsight ESB installation.

- 4 The next prompt displays the following message:

The Repository needs a range of 10 consecutive tcpip ports for http and related services. Please enter the starting port number:

Enter a Repository port number such as 12000. You will need the port number later when you connect to the Repository. For more information about the 10 consecutive ports, see the *eGate Integrator System Administration Guide*.

**Note:** *Make sure that the port number is not in use. To determine which ports are in use, type `netstat -a | find "<port_number>"` at a command prompt; this will return the name of any process using that port number. During the installation, the system selects nine additional port numbers which are sequentially above the port number you entered (for example: **12001** through **12009**). Be aware that the port checking performed at the time of the installation only detects ports that are in use at the time of the installation. This means that the installation will not detect ports that are configured to be used by other applications which are currently not running.*

- 5 The next prompt displays the following message:

Would you like to run the Repository as a Windows service? If you decline, you can always install the Windows service later. (y/n)  
[n]:

Answer **n** so the Repository server does not start automatically after system reboot.

**Note:** *If you select **y**, see ["Starting the Repository as a Windows Service" on page 35](#) to perform the steps necessary to start the Repository as a Windows service.*

### To start and stop the Repository on Windows

- 1 Navigate to the directory where you installed the Repository (for example: **C:\ican50\repository**).
- 2 Double-click **startserver.bat** to start the Repository on the port that you specified during installation.

You can redirect Repository server console messages to a text file by using the following command:

```
startserver.bat > ServerLog.txt 2>&1
```

- 3 Double-click **stopserver.bat** to stop the Repository.

Wait until the system prompts you that the server has started. You are then ready to upload product files to the Repository. Continue to [Chapter 4 "Installation Instructions for Uploading Files to the Repository" on page 40](#).

### 3.2.1. Starting the Repository as a Windows Service

Installing the Repository as a Windows service configures the Repository to automatically start up at system startup. This makes it possible for the Repository to automatically restart after an abnormal system shutdown.

You must have Administrator rights to the local Windows machine in order to configure the Repository to start as a service. The installation script writes to the Windows Registry; this cannot be done without Administrator rights.

**Note:** *The Repository Service Manager can also be used to install or uninstall the service. See [Step 7](#) under section 3.2.*

#### To start the Repository as a Windows Service

- 1 Use Windows Explorer to navigate to the Repository directory (for example, **C:\ican50\repository**).

- 2 Double-click **installwinsvc.bat**.

This runs the script that configures the Windows service to automatically run the Repository at system startup. The service will have the same name as the installed Repository.

- 3 Manually start the service the first time that you use it (this is prior to running Enterprise Manager).

**A** Open the Windows **Control Panel**.

**B** Double-click **Administrative Tools**.

**C** Double-click **Services**, and then locate **<name\_of\_repository>** where:

**<name\_of\_repository>** is the name of the Repository that you want to start as a service.

**D** Right-click **<name\_of\_repository>** and select **Properties**.

**E** Ensure that the **Startup type** is **Automatic**, and then click **Start**.

**Note:** *From this time forward, the Repository will start automatically at system startup or whenever the system is rebooted.*

#### To remove the Repository Windows Service

- 1 With the Repository running, shut it down manually or use the Repository Service Manager. If manually:

**A** Open the Windows **Control Panel**.

**B** Double-click **Administrative Tools**.

**C** Double-click **Services**, and then locate **<name\_of\_repository>** where:

**<name\_of\_repository>** is the name of the Repository that you want to start as a service.

**D** Right-click **<name\_of\_repository>** and select **Properties**.

- E Click **Stop**.
- 2 Use Windows Explorer to navigate to the Repository directory (for example, **C:\ican50\repository**).
- 3 Double-click **uninstwincvc.bat**. This runs the script that removes the Windows service that automatically starts the Repository at system startup.

You are now ready to upload product files to the Repository. Continue to [Chapter 4 “Installation Instructions for Uploading Files to the Repository” on page 40](#).

### 3.3 UNIX Installation of Repository

This section explains how to install the eInsight ESB Repository on your UNIX system. You can mount the CD-ROM on your UNIX system or FTP the installation files to your UNIX system via a Windows system. See [“UNIX System Requirements” on page 20](#) for additional information and installation requirements before proceeding.

#### To install the Repository on UNIX

- 1 If it is a UNIX system, log in as either a non-root or root user on the workstation containing the CD-ROM drive, and insert the SeeBeyond ICAN Suite Repository - Disc 1 or SeeBeyond ICAN Suite Repository - Disc 2 CD-ROM into the drive (depending on which UNIX platform you are using).

**Note:** *To mount the CD-ROM, you must have root privileges. If the directory that you want to mount over does not exist, you must create it. Once this directory is created, mount the CD-ROM, using the appropriate command. The correct arguments for the mount command vary for each operating platform. See the following table for the recommended mounting commands.*

**Table 9** Mounting a CD-ROM Drive Locally

Platform	Mount Command
HP Tru64	<b>mount -t cdfs -r -o noversion -o rrip /dev/rz&lt;extension&gt;/cdrom</b>
HP-UX	<b>pfs_mount -t rrip -o ro /dev/dsk/c0t&lt;extension&gt; /cdrom</b> where /cdrom is the mount point.
IBM AIX	<b>mount -V cdrfs -r /dev/cd&lt;extension&gt;/cdrom</b>
Red Hat Linux	<b>mount -t iso9660 /dev/cdrom /cdrom</b> (On Linux systems, you may have to change the CD-ROM drive configuration from read-only to execute. By default, on Linux systems, CD-ROM drives have read-only permission.)
Sun Solaris 8 and 9	<b>mount -F hsfs -o ro /dev/dsk/c0t&lt;extension&gt; /cdrom</b> (On Sun Solaris systems, the CD-ROM drive mounts automatically if the volume manager is running.)
Note: Mounting of the CD-ROM on a Sun Solaris machine is automatic; for all other platforms you must be logged in as root to mount the CD-ROM.	

- 2 Navigate to the root directory of the CD-ROM on your UNIX system.
- 3 Type **sh install.sh** and press **Enter** to install the Repository. The following prompt appears:

Please enter the base directory to install the Repository:

Type the full path location (for example, *<install\_path>/ican50*) and press **Enter**.

The location that you specify here will be used as the root for the eInsight ESB installation. For example, if you specify *<install\_path>/ican50*, the Repository installation will create the *<install\_path>/ican50* directory and install the Repository to *<install\_path>/ican50/repository*.

**Note:** *This must be an absolute path. Project activation can fail on Windows if the path is too long (for example, deeply nested ICAN installation and/or Projects). See Beyond recommends that you install in the default path wherever possible and avoid deeply nesting your projects.*

**Important:** *If you are upgrading version 5.0.1, 5.0.2, 5.0.3, or 5.0.4 you can install to the same directory (for details, see [Chapter 8](#)). However, if you are upgrading version 5.0.0, you must first migrate to version 5.0.1, and then follow the procedure for upgrading from 5.0.x to 5.0.5 (for details, see [Chapter 8](#)).*

- 4 The next prompt displays the following message:

Please enter name of the Repository:

Type the name to be used for your Repository and press **Enter**. The Repository name is the identifier for your eInsight ESB installation.

**Note:** *Do not name the Repository "repository." For more information, see ["Naming the Repository" on page 93](#).*

*Record the name that you select. You will need it later.*

- 5 The next prompt displays the following message:

The Repository needs a range of 10 consecutive tcpip ports for http and related services. Please enter the starting port number:

Enter a Repository port number such as 12000. You will need the port number later when you connect to the Repository.

**Note:** *Make sure that the port number is not in use. To determine whether a port is available, type `netstat -a | grep <port_number>` at a command prompt; this will return the name of any process using that port number. During the installation, the system selects nine additional port numbers which are sequentially above the port number you entered (for example: 12001 through 12009). Be aware that the port checking performed at the time of the installation only detects ports that are in use at the time of the installation. This means that the installation will not detect ports that are configured to be used by other applications which are currently not running.*

- 6 Change the directory to the location where you installed the Repository after the installation completes. For example:

```
cd <install_path>/ican50/repository
```

- 7 Run the following command *before* starting the Repository if you installed on HP Tru64 and the shell is **csh**:

```
unlimit
```

Run the following command *before* starting the Repository if you installed on HP Tru64 and the shell is **bash**:

```
ulimit -sd 1048576
```

- 8 To start the Repository, type **sh startserver.sh**. The Repository server starts in the background. To confirm that the Repository server has started, use your Web browser to type the URL and port number, for example:

```
http://<server_name>:<port_number>
```

where:

<server\_name> is name of the UNIX server where you installed the Repository and

<port\_number> is the port you specified previously.

Use a text editor such as **vi** to view the contents of

<install\_path>/ican50/repository/server/logs/catalina.out to see the Repository server console messages. This is a useful way to view the progress of the Repository server startup process.

**Important:** *The Repository is a separate process from your shell; unlike Windows, it continues to run after you log off from your UNIX account. To stop the Repository, you must run **sh stopserver.sh**.*

### 3.3.1. Starting the Repository as a UNIX Daemon

You can have the Repository start automatically upon startup of the UNIX system. To do this, create an init script that calls the **nohup** command with the **startserver.sh** script. For example:

```
nohup /home/jsmith/ican50/repository/startserver.sh &
```

This script creates a UNIX Daemon that runs in the background for the following platforms:

- HP Tru64 V5.1A
- HP-UX 11.0, 11i (PA-RISC), and 11i v2.0 (11.23)
- IBM AIX 5.1L and 5.2
- Red Hat Linux Advanced Server 2.1 (Intel x86)
- Red Hat Linux 8 (Intel x86)
- Sun Solaris 8 and 9

All Repository startup and shutdown command line information is sent to an output text file called **nohup.out**, which is located in the directory where you installed the

Repository (for example: `/home/jsmith/ican50/repository`). For additional details, see the system administration documentation for the specific UNIX platform.

You are now ready to upload product files to the Repository. Continue to **Chapter 4** **“Installation Instructions for Uploading Files to the Repository”** on page 40.

# Installation Instructions for Uploading Files to the Repository

This chapter provides instructions on how to upload files to the eInsight ESB Repository. If you have any questions or problems, see the SeeBeyond Support Web site at <http://www.seebeyond.com> and select **SERVICES** and then **SUPPORT**.

### What's in This Chapter

- [“Overview” on page 40](#)
- [“Uploading Files to the Repository” on page 41](#)

---

## 4.1 Overview

Before SeeBeyond ICAN Suite products can be installed on client systems, the product installation files must be uploaded from the Products CD-ROMs to the eInsight ESB Repository. This step only needs to be performed one time for each product.

Regardless of what operating system your Repository is running on, you must upload the product installation files from a Windows PC to your Repository.

After you upload the product installation files to the Repository, the products will be available for downloading to the client systems.

## 4.2 Uploading Files to the Repository

In the following procedures, you will use the Enterprise Manager, a Web-based application, to upload files from the Products CD-ROMs to the Repository.

The product **.sar** files must be uploaded to the Repository in the proper sequence. The following procedures indicate which order to upload the product **.sar** files.

**Note:** Before uploading product **.sar** files to the Repository, see [“Improving Upload Performance” on page 93](#) for a tip on how to improve upload performance.

These **.sar** files are required for all Repositories:

- **license.sar**
- **einsightESB.sar**
- One of the following Logical Host **.sar** files:
  - ♦ **logicalhost\_aix.sar** (required if the Logical Host is running on IBM AIX)
  - ♦ **logicalhost\_hpux.sar** (required if the Logical Host is running on HP-UX)
  - ♦ **logicalhost\_linux.sar** (required if the Logical Host is running on Red Hat Linux)
  - ♦ **logicalhost\_sparc64.sar** (required if the Logical Host is running on Sun Solaris)
  - ♦ **logicalhost\_tru64.sar** (required if the Logical Host is running on HP Tru64)

**Note:** The **logicalhost\_win32.sar** file for Windows is automatically installed in the Repository by default.

- Any product **.sar** files for which you have a valid license (optional)
  - ♦ **weblogic.sar** (required if using a BEA WebLogic™ application server in place of the SeeBeyond Integration Server)

**Note:** See the *eGate Integrator for eInsight Enterprise Service Bus User’s Guide* for information about WebLogic.

- ♦ **weblogicjmsmessageserver.sar** (required if using a BEA WebLogic™ JMS server in place of the SeeBeyond JMS IQ Manager)

**Note:** See the *eGate Integrator for eInsight Enterprise Service Bus User’s Guide* for information about WebLogic.

- ♦ **websphereintegserver.sar** (required if using a WebSphere application server in place of the SeeBeyond Integration Server)

**Note:** See the *eGate Integrator for eInsight Enterprise Service Bus User’s Guide* for information about WebSphere.

- ♦ **webspherejmsmessageserver.sar** (required if using a WebSphere JMS server in place of the SeeBeyond JMS IQ Manager)

**Note:** See the *eGate Integrator for eInsight Enterprise Service Bus User's Guide* for information about WebSphere.

- ♦ The **EnterpriseManagerPlugin-Win98ToXP.sar** file is not required for viewing Connectivity Maps in Enterprise Manager. However, installing this .sar file enhances the Connectivity Map's capabilities. See "[Enterprise Manager Recognition of Adobe SVG Viewer Plug-in](#)" on page 96 and "[EnterpriseManagerPlugin-Win98ToXP.sar File](#)" on page 96 for additional information.

**Note:** If the Repository is running on a UNIX server, the UNIX server is not running an X Windows server, and the SVG plug-in is not installed in the client (browser), you must add the following command to the **JAVA\_OPTS** environment variable (either in the Repository *startserver.sh* or before running the Repository *startserver.sh*):

**-Djava.awt.headless=true**

You should add **java.awt.headless** to *startserver.sh* before starting the Repository.

- ♦ **CBO\_OTD\_v1\_0.sar** (a horizontal business language that provides an open interface for interaction with vertical industry standards)

**Note:** *eGate Integrator for eInsight Enterprise Service Bus User's Guide*

- Any Add-on .sar files (such as eWays) for which you have a valid license (optional)
  - ♦ When installing an eWay, include the following:
    - ♦ **<name\_of>eWay.sar**
    - ♦ **<name\_of>eWayDocs.sar** (includes documentation .pdf files, sample Projects, and JavaDocs)
    - ♦ **FileeWay.sar**

**Note:** Before you can begin this procedure, your SeeBeyond Repository server must be running. See [Chapter 3 "Installation Instructions for Repository" on page 27](#) for instructions on starting your Repository server.

### To start the Enterprise Manager

- 1 Start Internet Explorer.
- 2 Type **http://<hostname>:<port\_number>** in the **Address** line where:

**hostname** is the TCP/IP host name of the server where you installed the Repository—not the name of the Repository itself.

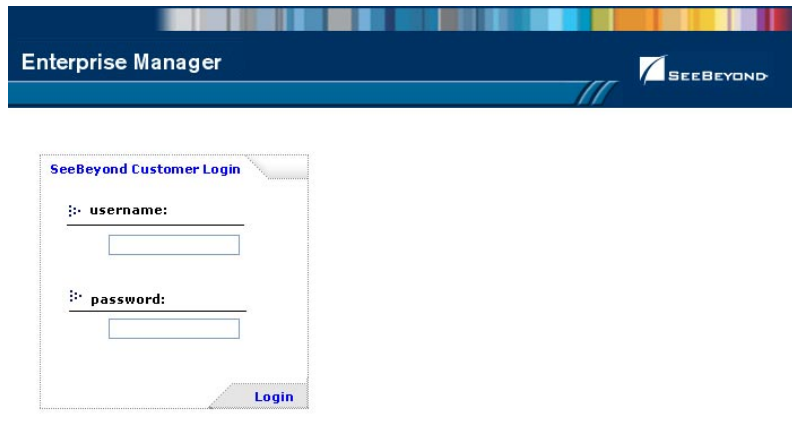
**port\_number** is the port number that you specified during the installation of the Repository.

**Note:** The host name must be valid.

- 3 Press **Enter** when ready.

The **SeeBeyond Customer Login** window of the Enterprise Manager appears (see Figure 8). The Enterprise Manager serves as an update center, management center, and a dashboard to gain access to available applications. In addition, system administrators use the Enterprise Manager to upload components to the Repository server.

**Figure 8** SeeBeyond Customer Login window

- 4 Enter your **username** and **password** and click **Login**. Note that this is your ICAN administrator username and password, not your operating system/network username and password. See the **Readme.txt** file on the root directory of the Repository CD-ROM for the default username and password.

The Enterprise Manager appears with the **HOME** tab active.

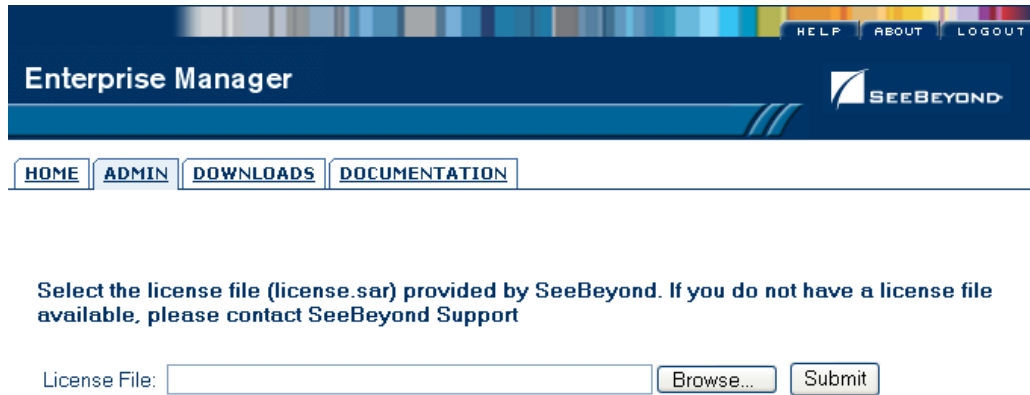
#### To upload products to the Repository

- 1 Click the **ADMIN** tab to begin the process of selecting and uploading files to the Repository.

The License File selection screen appears.

**Note:** The License File selection screen only appears if the **license.sar** has not been uploaded.

Figure 9 License File Selection

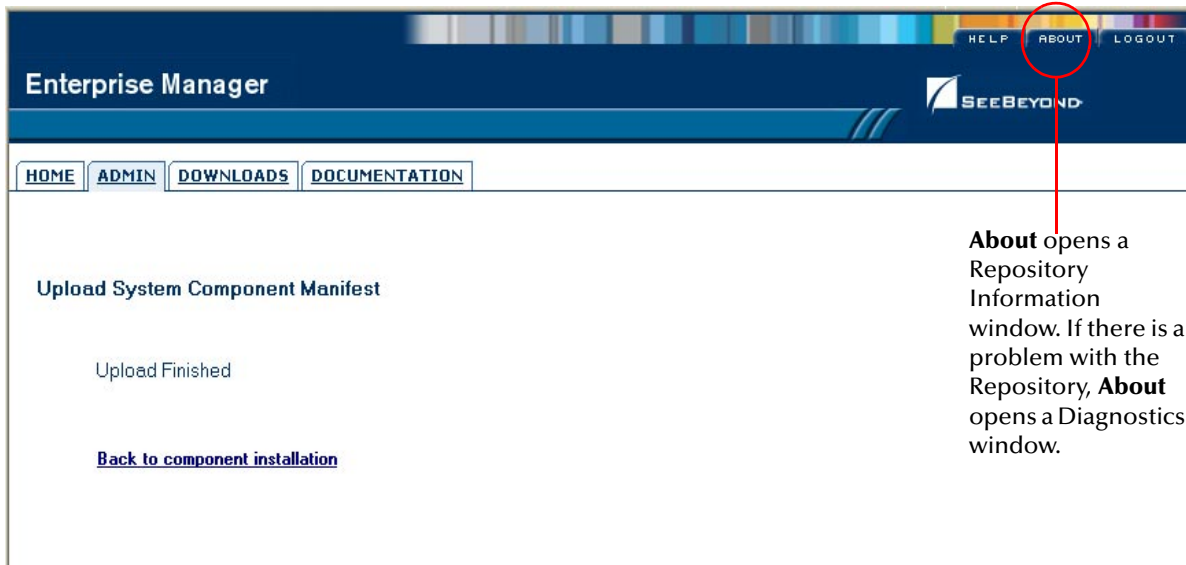

- 2 Click **Browse** to navigate to **license.sar**. After selecting it, click **Submit**.

*Note:* The **license.sar** file is uniquely created for each customer. This file is provided by e-mail. If you do not have this file, contact SeeBeyond Support.

Do not do anything until the license upload finishes; the Upload System Component Manifest screen will indicate when the upload has completed (see Figure 10).

Figure 10 Completed Upload

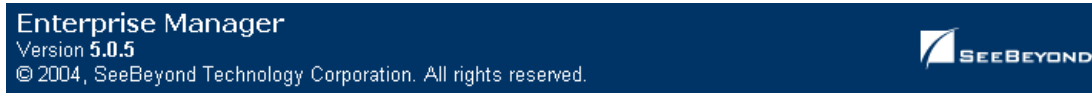

**About** opens a Repository Information window. If there is a problem with the Repository, **About** opens a Diagnostics window.

- A Click **About** (see Figure 10) to see additional information about your Repository such as performance, working directory, connection information, and the version of Java. A Repository Information window appears (see Figure 11).

- B Click **Close Window** to return to the Completed Upload screen when you finish looking at the information.

**Figure 11** Repository Information

**Repository Information**

Java Version: 1.4.2\_04

Performance	
Number of Threads:	35
Session ID:	1087495686337
Free Memory:	14669920 bytes
Total Memory:	35364864 bytes
Total Number of Connection Requests:	23
Operating System	
Name:	Windows XP
Version:	5.1
Architecture:	x86
Repository	
Version Number:	5.0.5
Startup Time:	Monday, July 19, 2004 10:11:22 AM PDT
Working Directory:	C:/ican50/repository
Patch level:	

**Repository Connection Information**

User #	User ID	Session ID	Machine Name	Connect Time
1	Administrator	1087495686337	Name-XP	Monday, July 19, 2004 10:36:44 AM PDT
2	Administrator	1087495686328	Name-XP	Monday, July 19, 2004 10:37:15 AM PDT

Close Window

- 3 Click **Back to component installation** to continue once you have returned to the Completed Upload screen. The next file to upload is **eInsightESB.sar**.
- 4 Click **Browse** to navigate to **eInsightESB.sar**. This file is located on the "SeeBeyond ICAN Suite Products - Disc 1" CD-ROM. Select it and click **Submit**.

Figure 12 Upload eInsightESB.sar

Product Name	Product Version	Uploaded By	Date of Upload
license	5.0.5	Administrator	Monday, July 19, 2004 10:36:54 AM PDT

Below the table, there is a section titled 'Select the eGate SAR (eGate.sar) or eInsightESB SAR file (eInsightESB.sar) from the CDROM'. This section contains a text input field labeled 'eGate or eInsightESB SAR File:', a 'Browse...' button, and a 'Submit' button.

**eInsightESB.sar** is a large file. Uploading **eInsightESB.sar** may take several minutes.

As product **.sar** files are uploaded to the Repository, two actions take place:

- ♦ The product **.sar** file is uploaded to the Repository server from your installation media. The length of time required for the file transfer depends on the size of the file and the speed of your network.
- ♦ The product **.sar** file is decompressed and installed into the Repository.

After the **eInsightESB.sar** upload finishes, the Upload System Component Manifest screen indicates that the upload has completed (as previously seen in [Figure 10 on page 44](#)).

- 5 Click **Back to component installation** to continue.

The ADMIN page displays a list of the files that have been uploaded to the Repository so far (see [Figure 13](#)).

Figure 13 Product Manifest Selection

Product Name	Product Version	Uploaded By	Date of Upload
license	5.0.5	Administrator	Monday, July 19, 2004 10:36:54 AM PDT
eInsightESB	5.0.5	Administrator	Monday, July 19, 2004 10:39:56 AM PDT

Below the table, there is a section titled 'Select the manifest file (ProductsManifest.xml) from the CDROM'. It contains a text input field labeled 'Manifest File:', a 'Browse...' button, and a 'Submit' button. At the bottom of this section, there is a link that says 'products available to upload to MyRepository' and a button labeled 'upload now'.

The next file to upload is **ProductsManifest.xml**. There are two versions of this file. The version for non-eWay products is located on the “SeeBeyond ICAN Suite Products - Disc 1” CD-ROM. The version for eWay products is located on the “SeeBeyond ICAN Suite Products - Disc 2” CD-ROM.

- 6 Click **Browse** to navigate to **ProductsManifest.xml**. After selecting it, click **Submit**.

**Note:** If you add additional products after your initial purchase, you would use the **ProductsManifest.xml** that was initially sent to you with the **license.sar** file to upload the new license. See “[Adding a New License File](#)” on page 94.

The ADMIN page now displays a list of all the ICAN products based on the contents of the Products Manifest file.

## To upload documentation and additional products to the Repository

Each ICAN product requires one or more product **.sar** files to be uploaded to the Repository. For example, to install the File eWay, you must upload **FileeWay.sar**. Follow these steps to upload and install your product **.sar** files.

The product **.sar** files for non-eWay products are located on the “SeeBeyond ICAN Suite Products - Disc 1” CD-ROM. The product **.sar** files for eWay products are located on the “SeeBeyond ICAN Suite Products - Disc 2” CD-ROM.

If you switch from one CD-ROM to the other, you can reload the **ProductsManifest.xml** to display the correct list of products.

- 1 Click the **Browse** button next to any of the product boxes. For example, to install the File eWay, click the **Browse** button next to any of the eWay boxes.

*Note:* You might want to upload the **.sar** files for the ICAN documentation first.

- 2 Navigate to the location where the product **.sar** file resides and select the file that you want to install.

*Note:* The **.sar** files for non-eWay documentation are located in the **\Documentation** directory on the “SeeBeyond ICAN Suite Products - Disc 1” CD-ROM (the **.sar** file for eInsight ESB documentation is **eInsightESBDocs.sar**). The **.sar** files for eWay documentation are located in the **\Documentation** directory on the “SeeBeyond ICAN Suite Products - Disc 2” CD-ROM.

**Important:** The **EnterpriseManagerPlugin-Win98ToXP.sar** file is required for the Adobe SVG Viewer plug-in for Windows. It is located on the “SeeBeyond ICAN Suite Products - Disc 1” and “SeeBeyond ICAN Suite Products - Disc 1 eInsight ESB” CD-ROMs.

- 3 Click **upload now** to upload the product **.sar** file to the Repository.

The Upload System Component page displays. The status bar indicates the progress of the file upload. After the upload finishes, the Upload System Component Manifest screen indicates that the upload has completed (as previously seen in [Figure 10 on page 44](#)).

- 4 Click **Back to component installation** to continue.

The ADMIN page now displays a list of all the ICAN products based on the contents of the Products Manifest file.

- 5 Repeat steps 1 through 4 to install additional products.

Refer to the product documentation for the product or Add-on **.sar** file names. If you uploaded the documentation, you can access the manuals from the **DOCUMENTATION** tab of the Enterprise Manager.

### To upload the Logical Host files

- Repeat the steps in the previous procedure to upload the appropriate Logical Host **.sar** file. See Table 10 to determine the correct Logical Host file(s) for your environment. The Logical Host **.sar** files are located on the Logical Host CD-ROM. Like the Products CD-ROMs, the Logical Host CD-ROM contains a **ProductsManifest.xml** file.

**Note:** You can use the **Browse** button next to any product text box to place UNIX Logical Host **.sar** files prior to uploading them.

SeeBeyond recommends that you upload the Logical Host **.sar** file at this time so that you do not have to return to the uploading process when you are downloading the Logical Host (see [Chapter 6](#)).

**Table 11** Logical Host .sar files

Logical Host Platform	Logical Host .sar file
Windows	No <b>.sar</b> file is required for Windows; it is automatically uploaded with eInsight ESB.sar.
HP-UX	logicalhost_hpux.sar
HP Tru64	logicalhost_tru64.sar
IBM AIX	logicalhost_aix.sar
Red Hat Linux	logicalhost_linux.sar
Sun Solaris	logicalhost_sparc64.sar

Continue to [Chapter 5 “Installation Instructions for Enterprise Designer”](#) on page 50 for instructions for installing Enterprise Designer on your development PCs.

# Installation Instructions for Enterprise Designer

This chapter provides instructions on how to install the Enterprise Designer on a Windows system. If you have any questions or problems, see the SeeBeyond Support Web site at <http://www.seebeyond.com> and select **SERVICES** and then **SUPPORT**.

*Note:* The Enterprise Designer can only be installed on Windows systems.

### What's in This Chapter

- **“Overview” on page 50**
- **“Installation of Enterprise Designer” on page 51**

---

## 5.1 Overview

The Enterprise Designer must be installed on a Windows system. After uploading the product files to the Repository (see [Chapter 4](#)), you can download the Enterprise Designer from the Repository and install it on all Windows clients that will be used to build and configure eInsight ESB Projects. Although the Enterprise Designer must be installed on Windows PCs, the Enterprise Designer can connect to Repositories on any supported platform.

*Note:* An extraction program, such as WinZip, must be installed on the Windows client prior to beginning the installation of the Enterprise Designer.

## 5.2 Installation of Enterprise Designer

This section provides the steps to download the Enterprise Designer from the Repository via the Enterprise Manager.

**Note:** Before you can begin this procedure, your Repository must be running. See [Chapter 3 “Installation Instructions for Repository” on page 27](#) for instructions for starting your Repository server.

### To log on to the Enterprise Manager

- 1 Start Internet Explorer.
- 2 In the **Address** line, type `http://<hostname>:<port_number>`

where:

*hostname* is the TCP/IP host name of the server where you installed the Repository—not the name of the Repository itself.

*port\_number* is the port number that you specified during the installation of the Repository.

**Note:** The host name must be valid.

- 3 Press **Enter**. The **SeeBeyond Customer Login** window of the Enterprise Manager appears (see Figure 14).

**Figure 14** SeeBeyond Customer Login window

- 4 Enter your **username** and **password** (which are case sensitive). See the **Readme.txt** file for the default username and password.
- 5 Click **Login**. Enterprise Manager appears with the **HOME** tab active.

### To install Enterprise Designer and other components

- 1 Click the **DOWNLOADS** tab. The **products available to download from <repository\_name>** window appears.
- 2 Click **Enterprise Designer**.
- 3 Click **Open** after the **File Download** dialog box appears. The **edesigner.zip** file is opened by an extraction program (such as WinZip).
- 4 Extract all the files to the client directory (such as **C:\ican50**). The **\edesigner** subdirectory is created when the file is unzipped.
- 5 Repeat this process to install any other components that you have uploaded and are now available to download.

**Note:** *If you uploaded the **EnterpriseManagerPlugin-Win98ToXP.sar** file, you must download **Enterprise Manager SVG Plugin - Win 98 to XP** from the **products available to download from <repository\_name>** window for the Adobe SVG Viewer plug-in to function properly.*

*Selecting **Logical Host Command Line Utilities** to download provides command-line activation and deactivation. However, to use this standalone utility you must first have Java installed on the system on which you intend to use the program, and JAVA\_HOME must be set. For additional information, see the **e\*Gate Integrator for eInsight Enterprise Service Bus User's Guide**.*

- 6 When finished, close the extraction program and Internet Explorer.

## 5.2.1. Starting Enterprise Designer and Installing Required eInsight ESB Modules

After you start the Enterprise Designer for the first time, you must install all the modules required to run the program.

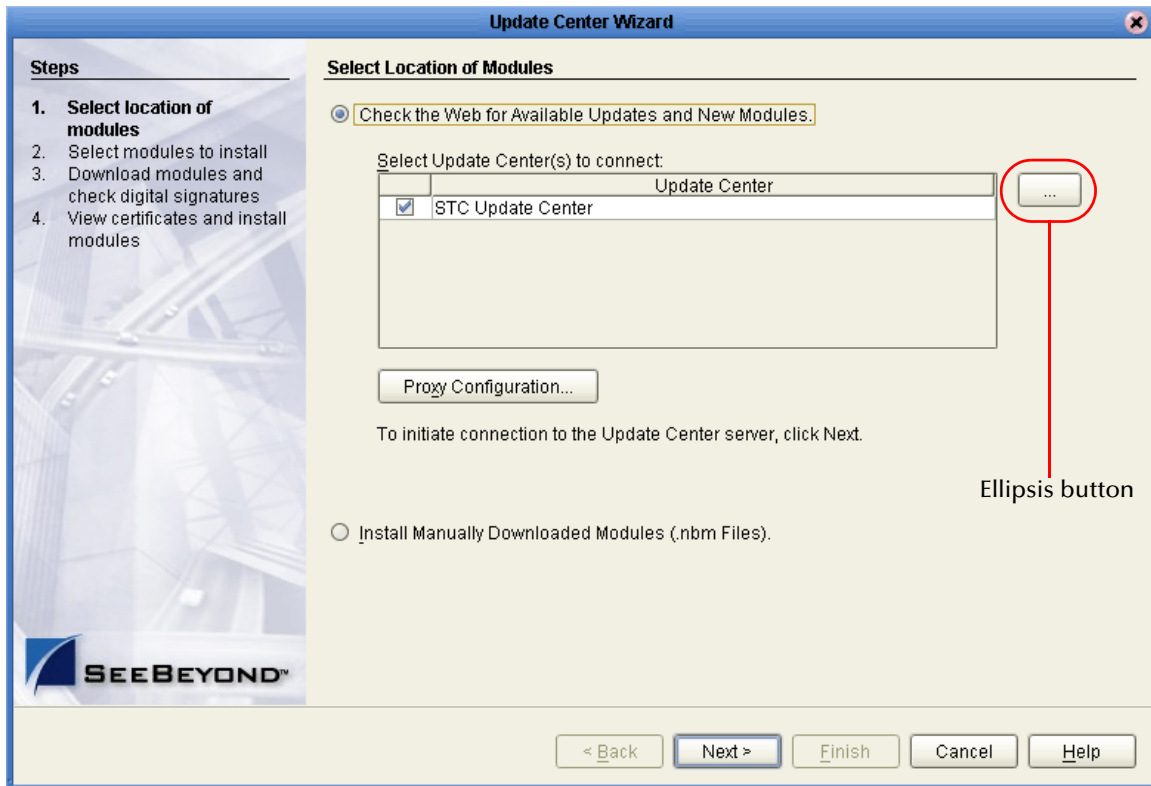
### To start the Enterprise Designer and install required modules

- 1 Navigate to **<C:\ican50>\edesigner\bin** and double-click **runed.bat**.

**Note:** *You may want to create a shortcut to Enterprise Designer on the desktop.*

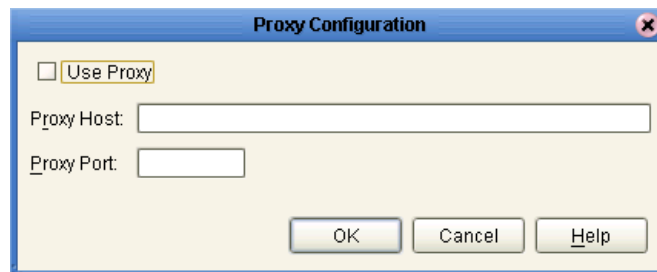
- 2 You must download the modules, check their signatures, and then install the modules. On the **Tools** menu, click **Update Center**. The **Update Center Wizard - Select Location of Modules** dialog box appears (see Figure 15).

**Figure 15** Update Center Wizard - Select Location of Modules

- 3 Click **Next**. The **Update Center Wizard - Select modules to install** dialog box appears (see Figure 17).
- 4 Click the **Proxy Configuration** button if a proxy server forwards requests to the Repository. The **Proxy Configuration** dialog box appears (see Figure 16).

**Figure 16** Proxy Configuration Dialog Box

- A Select the **Use Proxy** check box and specify the **Proxy Host** and **Proxy Port**.
  - ♦ The **Proxy Host** is the IP address of the proxy server (for example: **10.0.0.1**).
  - ♦ The **Proxy Port** is the port number of the proxy server (for example: **443**).
- B Click **OK**. The **Update Center Wizard - Select Location of Modules** dialog box reappears (see Figure 15).

- C Click **Next**. The **Update Center Wizard - Select Modules to Install** dialog box appears (see Figure 17).

Read the following before continuing:

*All Enterprise Designer product modules must be installed before any ESRs can be applied.* If you reach step 2 on the Update Center Wizard (see Figure 17) and ESRs are present in the **Available Updates and New Modules** area, they cannot be applied until *all* Enterprise Designer product modules have been installed—make sure that *no ESRs* are present in the **Include in Install** area before continuing.

Do not apply any ESRs until you have completed this procedure, all the Enterprise Designer product modules have been installed, and you have been prompted to restart Enterprise Designer.

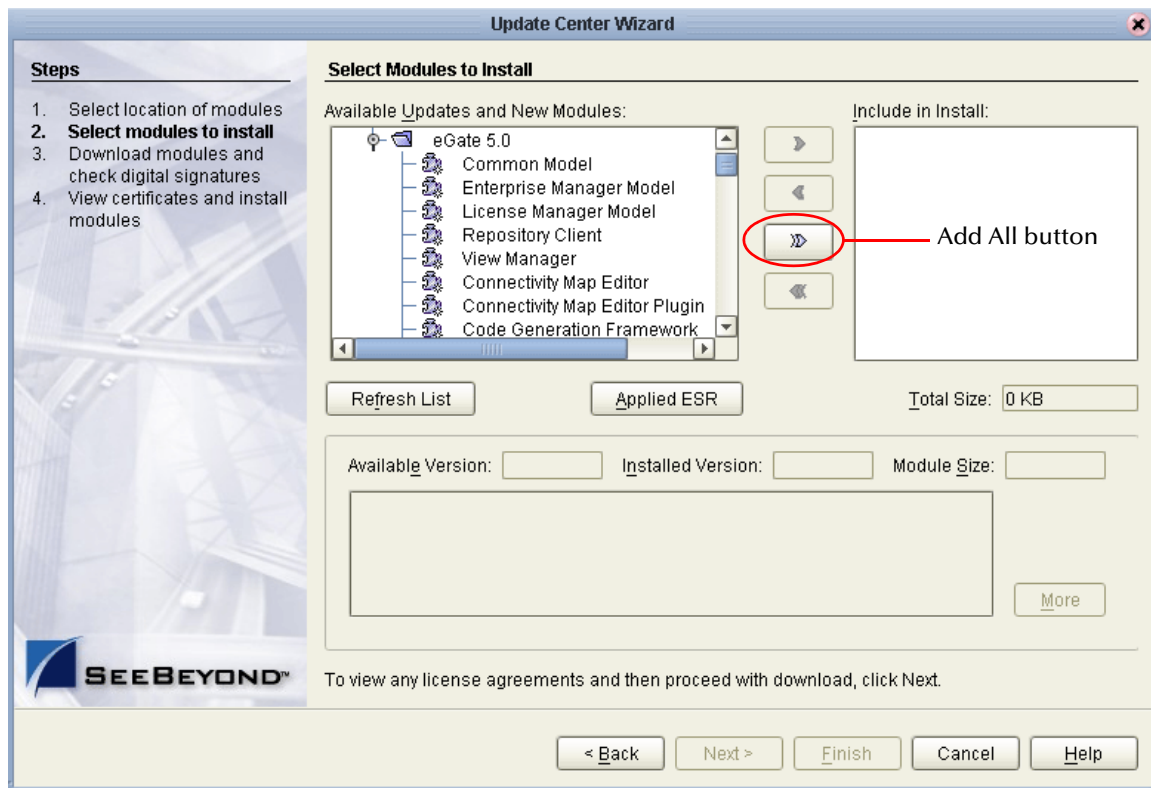
*Note:* See **Chapter 7** for information about ESRs and instructions on how to apply them.

- 5 Click the **Add All** button (double-arrow button that is the third arrow button from top) *only if there are no ESRs present* in the **Available Updates and New Modules** area. All of the modules are moved to the **Include in Install** list.

If there are ESRs present in the **Available Updates and New Modules** area, you must use the single-arrow button to move only product modules into the **Include in Install** list.

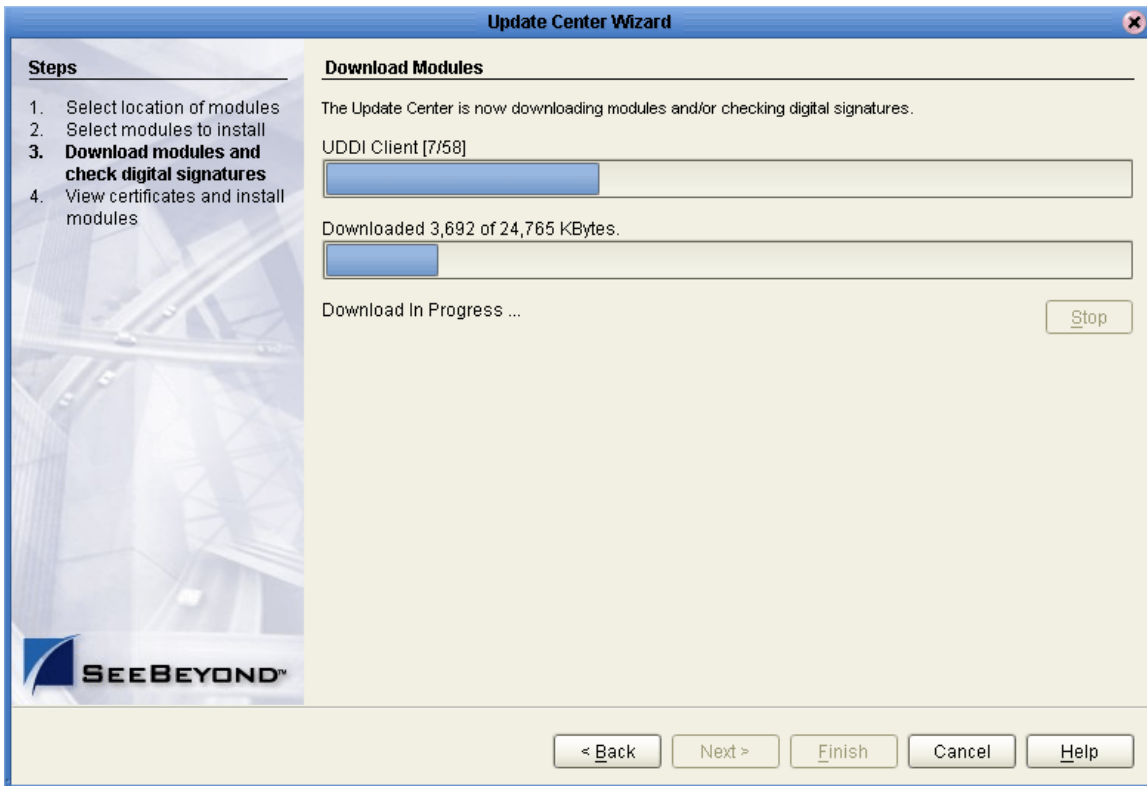
*Alternately, you can click the **Add All** button to move all the modules to the **Include in Install** list, and then singularly move the ESRs back to the **Available Updates and New Modules** list.*

**Figure 17** Update Center Wizard - Select Modules to Install

- 6 Click Next.
- 7 Click **Accept** when the **License Agreement** appears. The **Update Center Wizard - Download Modules** dialog box appears (see Figure 18).

**Figure 18** Update Center Wizard - Download Modules

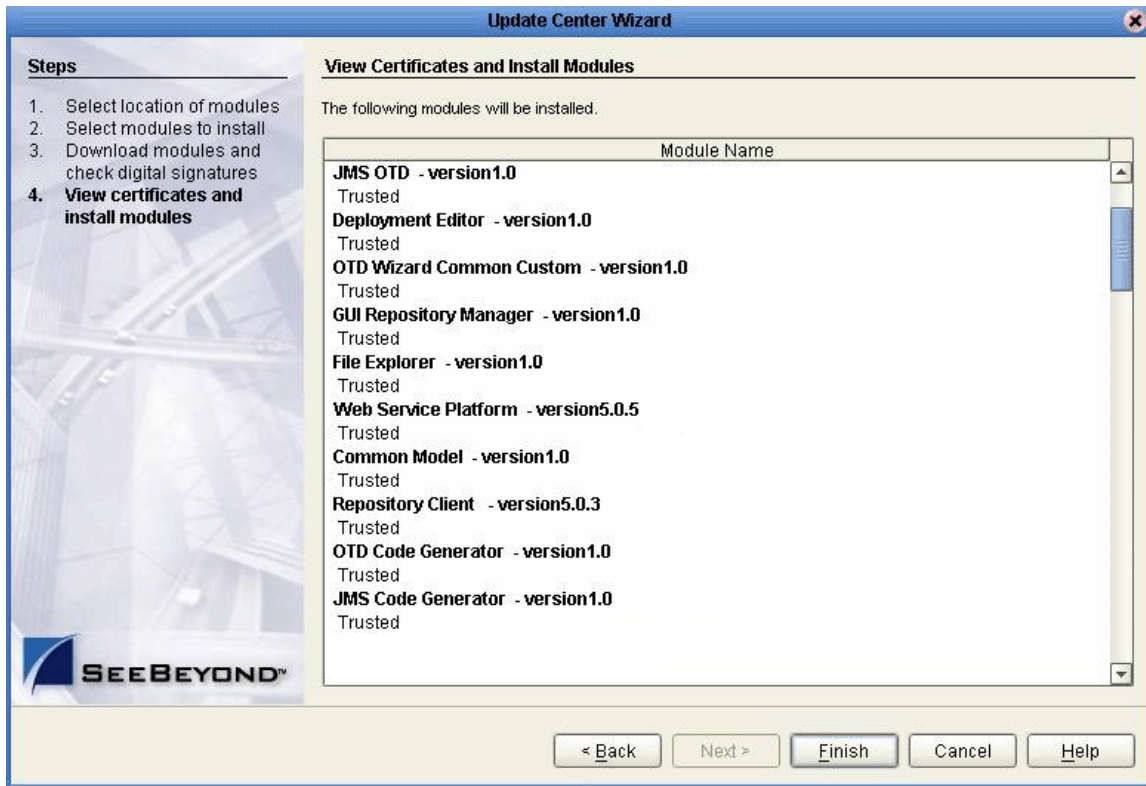

- 8 Click **Next** when the progress bar reaches 100 percent and “Done” appears below the bar.

The **Update Center Wizard - View Certificates and Install Modules** dialog box appears (see Figure 19). All of the modules must be installed for Enterprise Designer to fully function.

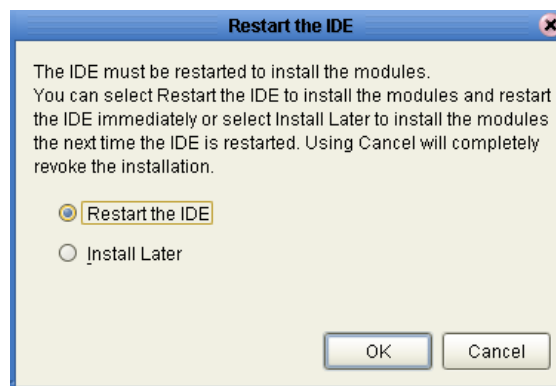

**Figure 19** Update Center Wizard - View Certificates and Install Modules

- 9 Click **Finish** to accept the certificates and install the modules. The **Restart the IDE** dialog box appears (see Figure 20).

**Figure 20** Restart the IDE dialog box

The modules that were installed in [step 9](#) must be reloaded before Enterprise Designer functions properly.

- 10 Ensure that the **Restart the IDE** option is selected, then click **OK** to restart the IDE and install the modules. The Enterprise Designer **Login** dialog box appears (see Figure 21).

- 11 Enter your **Login ID** and **Password** and then click **Login**. The Login ID is the same as the username. SeeBeyond recommends that you log in as “Administrator” the first time you log in; the Administrator can then create additional Login IDs (usernames).

When the **SeeBeyond Enterprise Designer** window appears, you can begin using Enterprise Designer.

*Note:* See the *eGate Integrator for eInsight Enterprise Service Bus User’s Guide* and the *eInsight Enterprise Service Bus User’s Guide* for detailed instructions on using eInsight ESB.

## 5.2.2. Starting Enterprise Designer After Initial Logon

This section provides instructions for logging in for subsequent sessions of eInsight ESB.

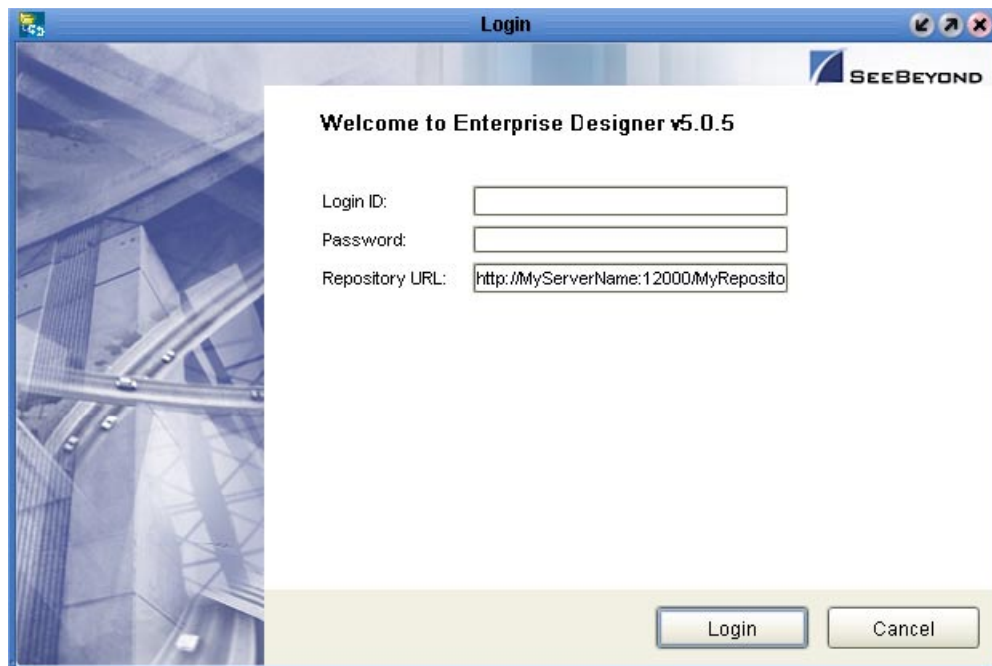
Before logging in for subsequent sessions of eInsight ESB, the SeeBeyond Repository server must be running.

To start Enterprise Designer

- 1 Navigate to <C:\ican50>\edesigner\bin and double-click **runed.bat**.

The Enterprise Designer **Login** dialog box appears (see Figure 21).

**Figure 21** Enterprise Designer Login dialog box

- 2 Enter your **Login ID** and **Password**, and then click **Login**.

Or, if you specified a URL for the Repository server (see [Figure 29 on page 95](#)) on the **Property Editor: Update Center** dialog box, you must enter this URL in the **Repository URL** box before clicking **Login**.

The **SeeBeyond Enterprise Designer** window appears.

To exit Enterprise Designer

- Click the “X” in the upper right corner of the window.
- or
- On the **File** menu, click **Exit**.

# Installation Instructions for Logical Host

This chapter provides instructions on how to install the Logical Host. If you have any questions or problems, see the SeeBeyond Support Web site at <http://www.seebeyond.com> and select **SERVICES** and then **SUPPORT**.

## What's in This Chapter

- “Overview” on page 60
- “Windows Installation of Logical Host” on page 61
- “UNIX and Linux Installation of Logical Host” on page 62

---

## 6.1 Overview

The Logical Host can be installed on any eInsight ESB supported platform. The Logical Host is installed after you have installed the Repository and the Enterprise Designer.

*Note:* Download the Logical Host from Enterprise Manager, which only runs on Windows systems.

### Notes regarding bootstrapping the Logical Host

- When you bootstrap the Logical Host the first time it automatically downloads binaries, configurations, and Projects. Use Enterprise Designer to control what changes are applied to all subsequent restarts of the Logical Host. See the *eGate Integrator for eInsight Enterprise Service Bus User's Guide* for additional information.
- If you want the Logical Host to download configuration and Project changes automatically every time you bootstrap, specify **-f** or **--force-connect** on the bootstrap command line.

*Note:* It is not necessary to specify **-f** the first time you bootstrap.

## 6.2 Windows Installation of Logical Host

Before deploying a Project created in the Enterprise Designer, you must install a Logical Host. This section provides instructions for downloading and installing the Logical Host from the Repository.

**Note:** Before you can begin this procedure, your SeeBeyond Repository server must be running. See [Chapter 3](#) for instructions on how to start your Repository server.

### To install the Logical Host

**Note:** If your browser is running and Enterprise Manager is open, skip to step 6.

- 1 Start Internet Explorer.
- 2 In the **Address** line, type **http://<hostname>:<port\_number>**  
where:  
**<hostname>** is the TCP/IP host name of the server where you installed the Repository—not the name of the Repository itself.  
**<port\_number>** is the port number that you gave during the installation of the Repository.
- 3 Press **Enter**. The **SeeBeyond Customer Login** window of Enterprise Manager appears (see [Figure 14 on page 51](#)).
- 4 Enter your **username** and **password**. See the **Readme.txt** file for the default username and password.
- 5 Click **Login**. Enterprise Manager appears with the **HOME** tab active.
- 6 Click the **DOWNLOADS** tab. The **products available to download from <repository\_name>** window appears. Use this window to download and install a Logical Host from your Repository.
- 7 Click **Logical Host - for win32**.
- 8 Click **Open** when the **File Download** dialog box appears. Use an extraction program (such as WinZip) to open the **logicalhost-win32.zip** file.
- 9 Extract all the files to the client directory (such as **C:\ican50**). The **\logicalhost** subdirectory is created when the file is unzipped.
- 10 Close the extraction program and Internet Explorer.

### 6.2.1. Starting the Logical Host on a Windows System

There are two ways to start the Logical Host on a Windows system:

- [“Starting the Logical Host Manually on a Windows System” on page 62](#)
- [“Starting the Logical Host as a Windows Service” on page 62](#)

## Starting the Logical Host Manually on a Windows System

To manually start the Logical Host on a Windows system, run **bootstrap.bat**. See the *eGate Integrator System Administration Guide* for details on the bootstrap arguments.

## Starting the Logical Host as a Windows Service

### Modifying the Logical Host Startup Configuration File on a Windows System

You must set the arguments for the Logical Host in the **logical-host.properties** file. For information on how to modify the startup configuration file, see the *eGate Integrator System Administration Guide*.

### To automatically start the Logical Host as a service

To automatically start the Logical Host as a Windows service upon startup of a Windows system, see “Installing the Logical Host as a Windows Service” in the *eGate Integrator System Administration Guide* for details.

**Note:** *If you set the Logical Host to start as a Windows service, it automatically starts each time your system is rebooted. If the Logical Host is set to start manually, you will have to start it each time your system is rebooted.*

---

## 6.3 UNIX and Linux Installation of Logical Host

Before deploying a Project created in the Enterprise Designer, you must install a Logical Host. This section provides instructions for downloading and installing the Logical Host from the Repository.

**Note:** *Before downloading a specific Logical Host for any UNIX or Linux platform, that Logical Host must first be uploaded from the “SeeBeyond ICAN Suite Logical Host” CD-ROM to the Repository.*

### To install the Logical Host

Use the FTP feature of the Repository to download the Logical Host **.tar** file for a particular UNIX or Linux platform.

- 1 TELNET into the UNIX or Linux system and change to the directory where you want to install the Logical Host.
- 2 Connect to the Repository FTP server by typing: **ftp <repository\_hostname> <ftp\_port\_number>**

where:

**<repository\_hostname>** is the TCP/IP host name of the server where you installed the Repository—not the name of the Repository itself.

**<ftp\_port\_number>** is the base port number that you entered during the installation of the Repository plus 8. That is, if the base port number is **12000**, then the FTP server port number would be **12008**.

- 3 Press **Enter**.
- 4 Log in using your ICAN administrator username and password.
  - A At the prompt, type `<username>` and press **Enter**.

**Note:** *This is your ICAN administrator username, not your operating system/network username. See the **Readme.txt** file on the root directory of the Repository CD-ROM for the default username.*

- B At the prompt, type `<password>` and press **Enter**.

**Note:** *This is your ICAN administrator password, not your operating system/network password. See the **Readme.txt** file on the root directory of the Repository CD-ROM for the default password.*

- 5 Type: **bin** and press **Enter** to enter binary mode, otherwise you will download in ASCII.
- 6 To browse for the downloadable Logical Hosts, type **ls** and press **Enter**.
- 7 To begin the download, type **get <tar-file-name>**

where:

`<tar-file-name>` is the name of the **.tar** file name that contains the Logical Host that you want to install (for example: **logicalhost-sparc64.tar**).

- 8 Quit the FTP session by typing: **quit** and then pressing **Enter**.
  - 9 Decompress the **.tar** file by typing **tar -xvf <tar-file-name>**

where:

`<tar-file-name>` is the name of the **.tar** file name that contains the Logical Host that you want to install (for example: **logicalhost-sparc64.tar**).

When ready, press **Enter**. This creates a directory named “logicalhost” inside the directory where the **tar** command was executed.

### 6.3.1. Starting the Logical Host on a UNIX System

#### Starting the Logical Host manually on a UNIX system

To manually start the Logical Host on a UNIX system, run **bootstrap.sh**. See the *eGate Integrator System Administration Guide* for details on the bootstrap arguments.

In addition, be aware of the following:

- If you installed the Logical Host on HP Tru64 and the shell is **cs**h, you must run the following command *before* starting the Logical Host:

```
unlimit
```

- If you installed the Logical Host on HP Tru64 and the shell is **ba**sh, you must run the following command *before* starting the Logical Host:

```
ulimit -sd 512000
```

## 6.3.2. Starting the Logical Host on a Linux System

To manually start the Logical Host on a Linux system, run **bootstrap.sh**. See the *eGate Integrator System Administration Guide* for details on the bootstrap arguments.

## 6.3.3. Starting the Logical Host as a UNIX or Linux Daemon

You can have the Logical Host start automatically upon startup of the UNIX system (see the *eGate Integrator System Administration Guide* for details on bootstrap arguments).

### To start the Logical Host on startup

- 1 Manually run bootstrap the first time you log on to set the bootstrap arguments.  
or  
Open the **logical-host.properties** file and modify the bootstrap arguments (see the *eGate Integrator System Administration Guide* for details on bootstrap arguments).
- 2 System Administrator creates an **init** script that calls the **nohup** command with the **bootstrap.sh** script. For example:

```
nohup /home/jsmith/logicalhost/bootstrap/bin/bootstrap.sh &
```

This script creates a UNIX Daemon that runs in the background for the following platforms:

- ♦ HP Tru64 V5.1A
- ♦ HP-UX 11.0, 11i (PA-RISC), and 11i v2.0 (11.23)
- ♦ IBM AIX 5.1L and 5.2
- ♦ Red Hat Linux Advanced Server 2.1 (Intel x86)
- ♦ Red Hat Linux 8 (Intel x86)
- ♦ Sun Solaris 8 and 9

All Logical Host startup and shutdown command line information is sent to an output text file called **nohup.out**, which is located in the directory where you installed the Logical Host (for example: **/home/jsmith/logicalhost**). For additional details, see the system administration documentation for the specific UNIX platform.

# Installation Instructions for ESRs

This chapter provides instructions on how to install Emergency Software Releases (ESRs), which are updates that resolve known issues. If you have any questions or problems, see the SeeBeyond Support Web site at <http://www.seebeyond.com> and select **SERVICES** and then **SUPPORT**.

## What's in This Chapter

- “About ESRs” on page 65
- “Quick Start Guide to Installing ESRs” on page 67
- “Extracting ESR Distribution .zip Files” on page 68
- “Uploading ESR .sar Files to the Repository” on page 68
- “Using the Update Center for Enterprise Designer ESRs and non-eGate Product Rollup Upgrades” on page 71
- “Using the ESR Setup for Logical Host ESRs” on page 74
- “Downloading and Extracting Enterprise Designer and Logical Host ESR .zip Files” on page 76
- “Installing Repository ESRs” on page 77
- “Verifying ESR Installation” on page 78
- “Rolling Back ESRs” on page 79

---

## 7.1 About ESRs

ESRs are bundled as distribution **.zip** files named **ESR00nnnnnn-dist.zip**, where *nnnnnn* is the number of the ESR.

ESRs update one or more of the following ICAN Suite components:

- **Enterprise Designer**  
These ESRs resolve issues for Enterprise Designer components. An Enterprise Designer ESR is provided as an **ESR00nnnnnn.sar** file included in the distribution **.zip** file.
- **Logical Host**  
These ESRs resolve issues for Logical Hosts, SeeBeyond JMS IQ Manager,

Management Agents (STCMA), and Integration Servers. A Logical Host ESR is provided as an **ESRnnnnn.sar** file included in the distribution **.zip** file.

- **Repository**  
These ESRs resolve issues for the Repository and the Enterprise Manager. A Repository ESR is provided as an **ESRnnnnn.zip** file included in the distribution **.zip** file.
- **Non-eGate product rollup upgrades**  
These ESRs are product upgrades that can be installed on eGate, and are released as a rollup upgrade and *not* a patch. If the non-eGate product already has ESRs installed against it, you may be required to download and run a script (**.bat**) that removes any patches that were previously installed. This is a one-time task, as all subsequent ESRs are installed as rollup upgrades. The non-eGate product rollup upgrades are provided as an **ESRRUnnnnn.sar** file included in the distribution **.zip** file. These ESRs overwrite previous versions of the product, and, once installed, cannot be uninstalled.

*Note:* After installing certain ESRs, you may have to restart the Repository.

### 7.1.1. ESR Distribution .zip File Contents

ESR distribution **.zip** files (**ESR00nnnnn-dist.zip**) include the files listed below. Distribution files can include any combination of the files listed in Table 12. It depends on whether the ESR updates Enterprise Designer, Logical Host, and/or Repository components, and non-eGate product version upgrades..

**Table 12** Contents of ESR Distribution .zip File

ESR file	Packaged with ESR	Purpose
<b>ESR00nnnnn.sar</b>	Enterprise Designer	Resolves Enterprise Designer issues. <ul style="list-style-type: none"> <li>▪ Enterprise Designer ESRs are installed on each system that has Enterprise Designer installed.</li> </ul>
<b>ESRnnnnn.sar</b>	Logical Host	Resolves Logical Host issues. <ul style="list-style-type: none"> <li>▪ Logical Host ESRs are installed on each system that has Logical Hosts installed. You must decide which ESRs you want to install on each Logical Host.</li> </ul>

**Table 12** Contents of ESR Distribution .zip File (Continued)

ESR file	Packaged with ESR	Purpose
<b>ESRRUnnnnn.sar</b>	non-eGate product rollup upgrade	<p>Installs non-eGate product rollup upgrades.</p> <ul style="list-style-type: none"> <li>Installs non-eGate product rollup upgrades by overwriting the previous version. Once installed, the ESR cannot be uninstalled.</li> </ul> <p><i>Note: The first time that this ESR is applied to a specific non-eGate product, you may be required to download and run a script (.bat) that removes previous ESRs applied against the product.</i></p>
<b>ESRnnnnn.zip</b>	Repository	<p>Resolves Repository issues.</p> <ul style="list-style-type: none"> <li>Repository ESRs are installed on the system where the Repository runs.</li> </ul>
<b>ESR&lt;number&gt;Filelist.txt</b>	Enterprise Designer Logical Host Repository	Lists all files associated with this ESR.
<b>ESR&lt;number&gt;Readme.txt</b>	Enterprise Designer Logical Host Repository	Describes the issue(s) resolved by this ESR, lists superseded ESRs (if any), and provides general installation information
<b>ProductsManifest.xml</b>	Enterprise Designer Logical Host	Provides a list of the .sar files on the <b>ADMIN</b> page of Enterprise Manager for Enterprise Designer and Logical Host ESRs that are available to install.

## 7.2 Quick Start Guide to Installing ESRs

The installation procedure for ESRs depends on the type(s) of ICAN components that are being updated. The ESR Readme file, *ESR<number>Readme.txt*, which is included in the ESR distribution file, provides a brief outline of the installation process for the ESR. This chapter provides the details for each installation step.

To provide you with a quick overview, the procedure below describes each possible step in the installation process and refers you to the section in this chapter that provides the details for the step.

**Important:** You must install ESRs in build-date order.

Some ESRs may require all steps, and others may require less. The ESR Readme file lists which steps are required for the particular ESR you want to install.

- 1 Extract the **ESR00nnnnn-dist.zip** file to a temporary directory as described in [“Extracting ESR Distribution .zip Files” on page 68](#).
- 2 If the distribution file includes a Repository **.zip** file (**ESRnnnnn.zip**), install the **.zip** file as described in [“Installing Repository ESRs” on page 77](#).
- 3 If the distribution file includes **.sar** files, upload the files to the Repository as described in [“Uploading ESR .sar Files to the Repository” on page 68](#).
- 4 If the ESR Readme file instructs you to do so, download and extract any available **edesigner\_ESR00nnnnn.zip** and/or **logicalhost\_ESR00nnnnn.zip** files as described in [“Downloading and Extracting Enterprise Designer and Logical Host ESR .zip Files” on page 76](#).
- 5 If the ESR Readme file instructs you to do so, install Enterprise Designer ESRs using the Update Center in the Enterprise Designer as described in [“Using the Update Center for Enterprise Designer ESRs and non-eGate Product Rollup Upgrades” on page 71](#).
- 6 If the ESR Readme file instructs you to do so, install Logical Host ESRs using the ESR Setup function in the Enterprise Designer as described in [“Using the ESR Setup for Logical Host ESRs” on page 74](#).

---

## 7.3 Extracting ESR Distribution .zip Files

The first step in the ESR installation process is to extract the ESR distribution .zip file named **ESR00nnnnn-dist.zip**, where *nnnnn* is the ESR ticket number. The procedure below describes how to extract the ESR distribution.zip file.

To extract distribution ESR .zip files

- 1 Create a temporary directory.
- 2 Use WinZip (or another tool) to extract the ESR **.zip** file to a temporary directory.

See Table 12 for a listing of what ESR files are packaged within each ESR distribution **.zip** file.

---

## 7.4 Uploading ESR .sar Files to the Repository

Before you can install an Enterprise Designer or Logical Host ESR, you must extract the ESR **.zip** file as described in [“Extracting ESR Distribution .zip Files” on page 68](#) and then upload the ESR **.sar** file to the Repository (Enterprise Designer, Logical Host, and non-eGate product version upgrade ESRs are distributed as **.sar** files).

**Note:** *There may be more than one .sar file to upload. You need to upload all the .sar files. Do not forget that when you install the ESRs, you must install them in build-date order.*

- The ESR number for Enterprise Designer .sar files contains seven digits and are zero padded (for example: **ESR00nnnnn.sar**).
- The ESR number for Logical Host .sar files contains five digits (for example: **ESRnnnnn.sar**).

Only Enterprise Designer and Logical Host ESRs are uploaded to the Repository.

### To upload ESR .sar files to the Repository

- 1 If your Repository is not running, start it.
- 2 Start Enterprise Manager by starting Internet Explorer and entering **http://<hostname>:<port\_number>** in the **Address** line  
where:  
*hostname* is the TCP/IP host name of the server where you installed the Repository—not the name of the Repository itself.  
*port\_number* is the port number that you specified during the installation of the Repository.  
The **SeeBeyond Customer Login** of the Enterprise Manager appears (see [Figure 8 on page 43](#)).
- 3 Enter your **username** and **password** and click **Login**. See the **Readme.txt** file (of the ICAN Suite) for the default username and password.  
Enterprise Manager appears with the **HOME** tab active.
- 4 Click the **ADMIN** tab.
- 5 Click **Browse** to navigate to the **ProductsManifest.xml**, select it, and then click **Open**.
- 6 Click **Submit** after the **ProductsManifest.xml** file appears in the **Manifest File** box.  
The **ADMIN** page now displays a list of all the ICAN products based on the contents of the Products Manifest file.
- 7 Click **Browse** next to a product box to navigate to the ESR .sar file (for example, **ESR00nnnnn.sar** for Enterprise Designer ESRs; **ESRnnnnn.sar** for Logical Host ESRs); and **ESRRUnnnnn.sar** for non-eGate product rollup upgrades, select it, and then click **Open**. Repeat this step for each ESR that you want to upload.

**Note:** *Non-eGate product version ESRs contain the full product version of the product with the fixes applied.*

Figure 22 shows an example of a selected ESR.

**Figure 22** Example of Selected ESR

8 When finished selecting ESRs, click **upload now**. The ESRs are uploaded.

Once installed in the Repository, the upload history displays the product name (license name), followed by the version number **5.x.x.ESRID**

where:

**ESRID** is the ESR number.

**Note:** If the ESR Readme file instructs you to download Enterprise Designer and Logical Host .zip files, see [“Downloading and Extracting Enterprise Designer and Logical Host ESR .zip Files” on page 76](#).

## 7.5 Downloading and Running the non-eGate Product Version Upgrade Script

Before you install a non-eGate product version upgrade that has previous ESRs installed against it, you must first download a supplied script (.bat file) that removes all previously-installed patches from the product. The script uploaded to the Repository when you uploaded the non-eGate product version upgrade ESR (see [“Uploading ESR .sar Files to the Repository” on page 68](#)). You *must* perform this task before you use the Enterprise Designer Update Center (see [“Using the Update Center for Enterprise Designer ESRs and non-eGate Product Rollup Upgrades” on page 71](#)).

**Note:** This task only needs to be performed once—the first time you upgrade a non-eGate product that has previous ESRs installed.

### To download and run the script

- 1 With Enterprise Manager running, click the **DOWNLOADS** tab. The **products available to download from <repository\_name>** window appears.
- 2 Click **<ProductName>ESRpatch\_Cleanup\_command**.
- 3 Click **Open** after the **File Download** dialog box appears. The **<ProductName>ESRpatch\_Cleanup\_command.zip** file is opened by an extraction program (such as WinZip).
- 4 Extract the file to the client directory (such as **C:\ican50**).

- 5 Navigate to the client directory (such as `C:\ican50`), and double-click `<non-eGate_upgrade_script>.bat`. All the ESRs previously installed against the non-eGate product are removed. You are ready to install the non-eGate product version upgrade (see “Using the Update Center for Enterprise Designer ESRs and non-eGate Product Rollup Upgrades” on page 71).

## 7.6 Using the Update Center for Enterprise Designer ESRs and non-eGate Product Rollup Upgrades

This section describes how to install ESRs for Enterprise Designer components and non-eGate product rollup upgrades.

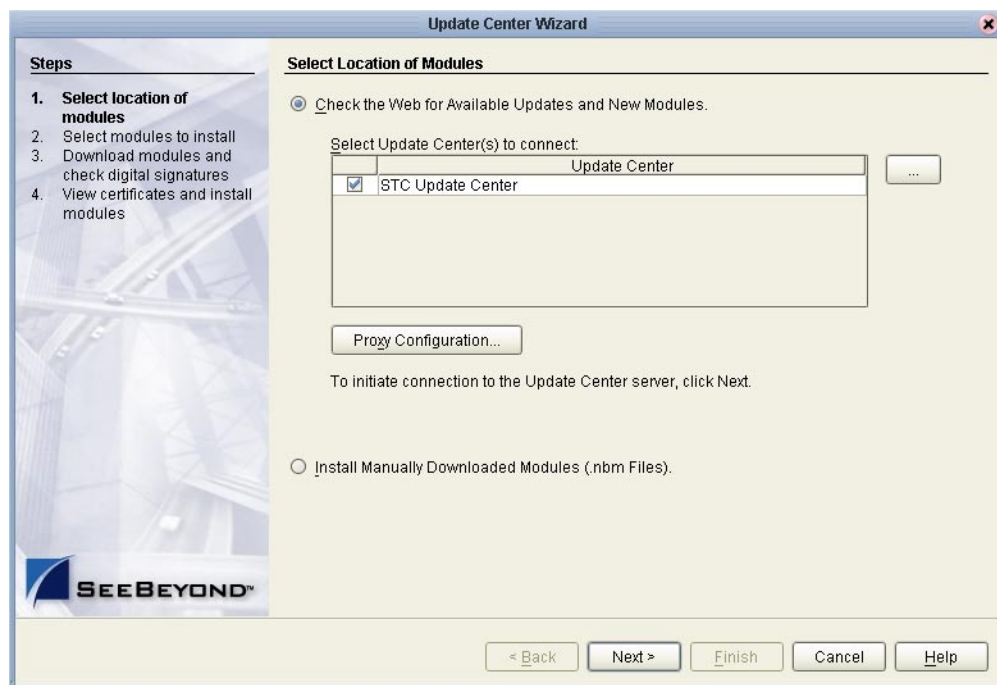
Before following the procedure below to install the ESR, you must have first uploaded the ESR to the Repository as described in “Uploading ESR .sar Files to the Repository” on page 68.

**Important:** You must install ESRs in build-date order.

To install Enterprise Designer ESRs

- 1 Start Enterprise Designer (see “Starting Enterprise Designer After Initial Logon” on page 58).
- 2 On the **Tools** menu, click **Update Center**. The **Update Center Wizard - Select Location of Modules** dialog box appears (see Figure 23).

**Figure 23** Update Center Wizard - Select Location of Modules

- 3 Ensure that the **Check the Web for Available Updates and New Modules** option is active. When ready, click **Next**. The **Update Center Wizard - Select Modules to Install** dialog box appears (see Figure 24). The available ESRs are listed in the **Available Updates and New Modules** box.

**Important:** All non-ESR Enterprise Designer product modules must be installed before their ESRs can be applied. If you reach step 2 on the Update Center Wizard (see Figure 24) and Enterprise Designer product modules are present in the **Available Updates and New Modules** area, they must be installed before you apply their ESRs—make sure that no ESRs are present in the **Include in Install** area before continuing.

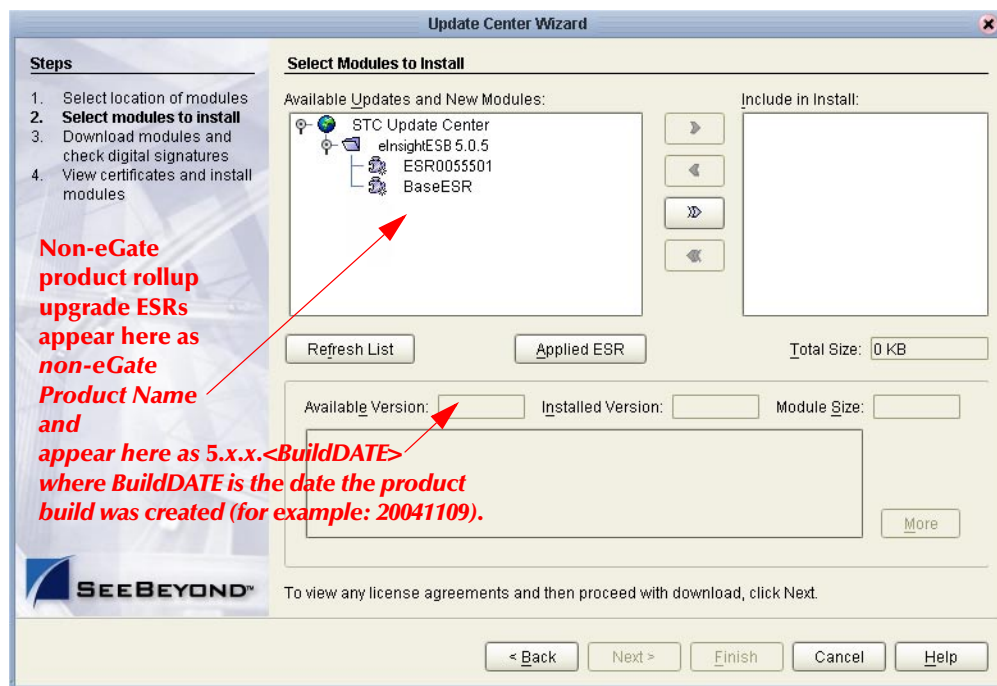
*Do not apply any ESRs until the Update Center Wizard has completed this process, all non-ESR Enterprise Designer product modules have been installed, and you have been prompted to restart Enterprise Designer.*

- 4 Move the ESR(s) to the **Include in Install** box. You can select an individual ESR by highlighting it and then clicking the single-right-arrow button to move the ESR. Repeat this procedure to move all the ESRs that you want to install.

or

Click the double-right-arrow button to move all the listed ESRs to the **Include in Install** box. If an ESR has dependencies on other ESRs, the other ESRs are automatically moved to the **Include in Install** area.

**Figure 24** Update Center Wizard - Select Modules to Install

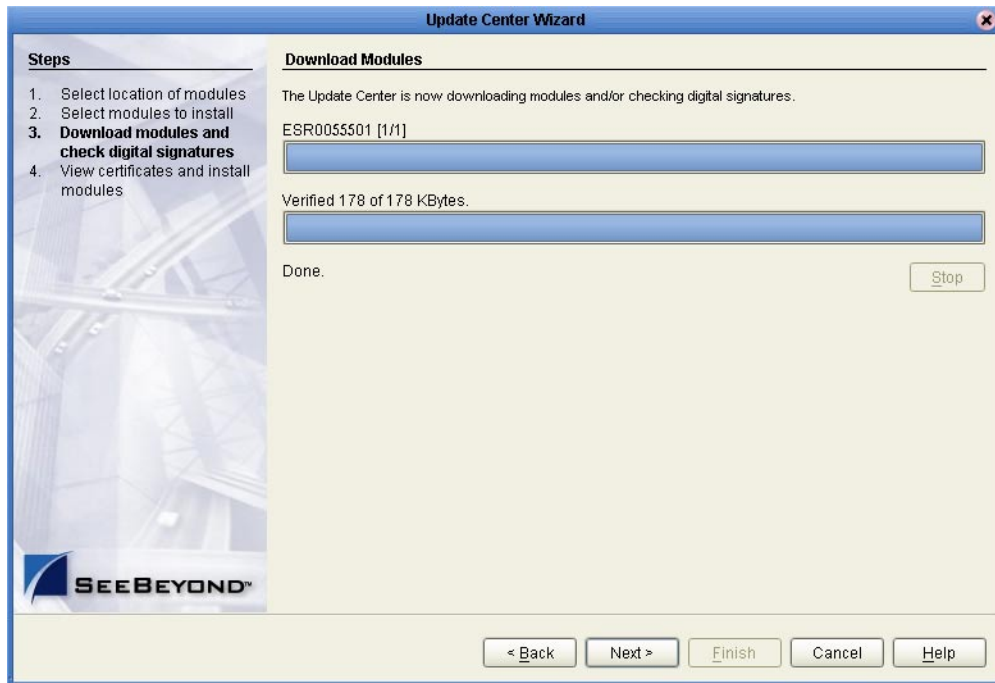

- 5 Click **Next**. The **License Agreement** window appears.

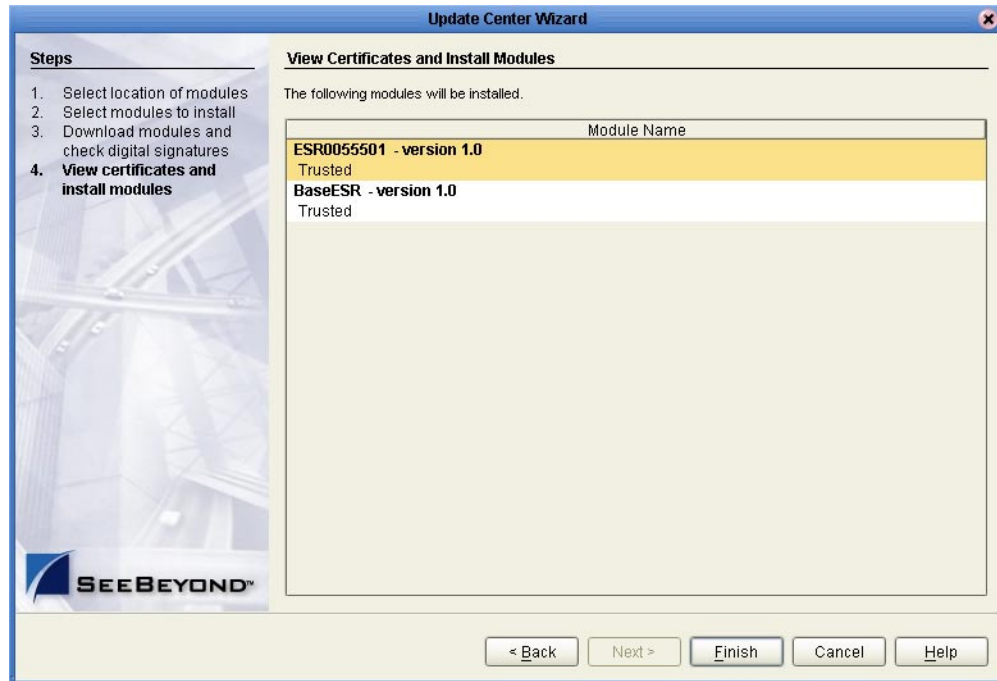
- 6 Click **Accept**. The **Update Center Wizard - Download Modules** dialog box appears (see Figure 25).

**Figure 25** Update Center Wizard - Download Modules

- 7 Click **Next** after the progress bar reaches 100 percent and “Done” appears below the bar. The **Update Center Wizard - View Certificates and Install Modules** dialog box appears (see Figure 26). “Trusted” means that the file is a sanctioned SeeBeyond file and not a rogue file.

**Figure 26** Update Center Wizard - View Certificates and Install Modules

- 8 Click **Finish**. The **Restart the IDE** dialog box appears.
- 9 Make sure that **Restart the IDE** is selected and click **OK**. The Enterprise Designer **Login** dialog box appears (see [Figure 21 on page 58](#)).
- 10 Enter your **Login ID** and **Password**, and then click **Login**. The Login ID is the same as the username. Enterprise Designer restarts.

---

## 7.7 Using the ESR Setup for Logical Host ESRs

This section describes how to install ESRs for the Logical Host and its components (the Management Agent, SeeBeyond Integration Server, and SeeBeyond JMS IQ Manager).

Before you can perform the following procedure, you must have uploaded one or more ESRs to the Repository. See [“Uploading ESR .sar Files to the Repository” on page 68](#).

**Important:** You must install ESRs in build-date order.

### To install Logical Host ESRs

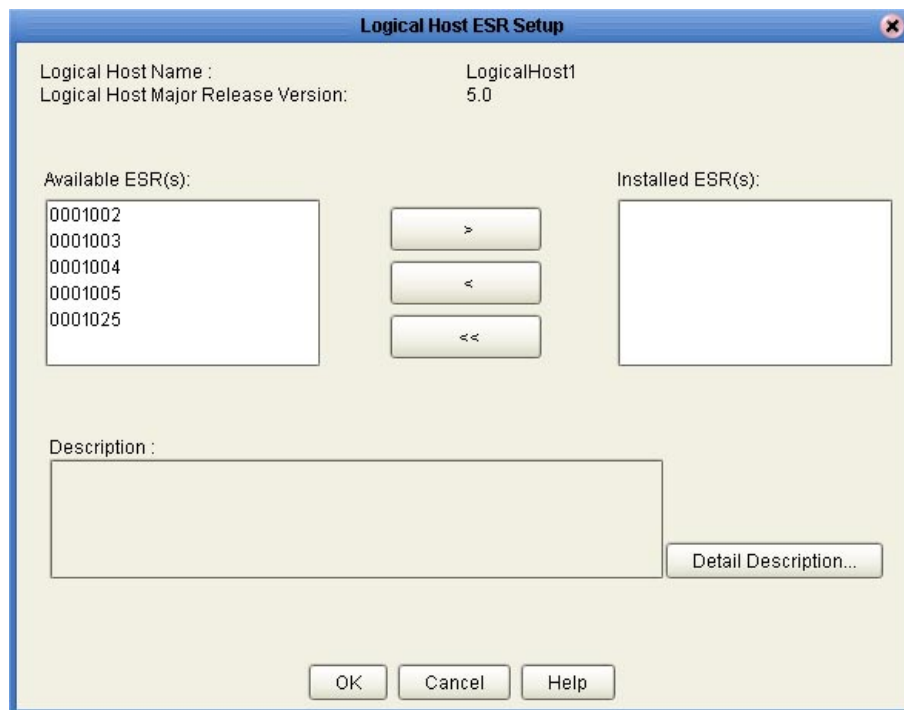
- 1 Start Enterprise Designer (see [“Starting Enterprise Designer After Initial Logon” on page 58](#)).
- 2 Click the **Environment Explorer** tab from the Enterprise Explorer.
- 3 Right-click the Logical Host that you want to update, and then click **ESR Setup**.

The **Logical Host ESR Setup** dialog box appears (see Figure 27). The ESRs that were uploaded to the Repository and that can be applied to this Logical Host appear in the **Available ESR(s)** area.

You can click on an ESR to display a brief description of that ESR. For a detailed description of the ESR, click **Detail Description**.

**Note:** *If you cannot get to a Logical Host, it may be because the Logical Host has not been checked out. Right-click the Logical Host, and then click **Check Out**. Version control only affects personal Environments; shared Environments will not see your edits until you check them in (see the **eGate Integrator for eInsight Enterprise Service Bus User's Guide**).*

**Figure 27** Logical Host ESR Setup

- 4 Move the ESRs that you want to install from the **Available ESR(s)** area to the **Installed ESR(s)** area. Only one ESR at a time can be moved.
  - ◆ If you move an ESR that has dependencies on other ESRs, the other ESRs are automatically moved to the **Installed ESR(s)** area.
  - ◆ If you move an ESR that conflicts with another ESR, a message informs you of this situation and suggests that you remove the other ESR.
  - ◆ If you move an ESR that supersedes another ESR, a message informs you of this situation and suggests that you remove the other ESR.
- 5 Click **OK**.
- 6 Select **File** and then click **Save All**. This saves everything you have open to the Repository.

The ESRs will take effect when you reactivate the Deployment Profile or rerun the Logical Host bootstrap script.

**Note:** For the Logical Host to download configuration and Project changes automatically every time you bootstrap, specify `-f` or `--force-connect` on the bootstrap command line. See the *eGate Integrator for eInsight Enterprise Service Bus User's Guide* for additional information.

or

Apply the selected ESR(s) immediately by right-clicking the Logical Host and selecting **Apply**.

**Note:** The Logical Host must be running to apply the selected ESR(s) immediately.

---

## 7.8 Downloading and Extracting Enterprise Designer and Logical Host ESR .zip Files

Enterprise Designer ESRs are delivered as **edesigner\_ESR00nnnnn.zip** files and Logical Host ESRs are delivered as **logicalhost\_ESR00nnnnn.zip** files. This section describes the **.zip** file extraction process.

**Note:** All Enterprise Designer and Logical Host ESR **.zip** files must be extracted before they can be installed.

**Important:** ICAN does not have the capability to verify Enterprise Designer and Logical Host ESRs that you manually unzip. You must track these ESRs to verify if they were applied successfully.

### To download Enterprise Designer and Logical Host ESR .zip files

- 1 Upload the ESR **.sar** file(s) as described in [“Uploading ESR .sar Files to the Repository” on page 68](#).
- 2 In the Enterprise Manager, click the **DOWNLOADS** tab.
- 3 Double-click the **edesigner\_ESR00nnnnn.zip** and/or **logicalhost\_ESR00nnnnn.zip** files and save the files locally.

### To extract Enterprise Designer ESR .zip files

- 1 Shut down Enterprise Designer.
- 2 Use WinZip (or another tool) to extract **edesigner\_ESR00nnnnn.zip** to the directory where Enterprise Designer is installed.

### To extract Logical Host ESR .zip files

- 1 Shut down the Logical Host.
- 2 Use WinZip (or another tool) to extract **logicalhost\_ESR00nnnnn.zip** to the directory where the Logical Host is installed.

- 3 Rerun the Logical Host bootstrap script from the command prompt.

---

## 7.9 Installing Repository ESRs

Repository ESRs are delivered as **.zip** files and they are installed manually.

Although the **.zip** file that bundles all the components for the Repository ESR ([“Extracting ESR Distribution .zip Files” on page 68](#)) has seven digits and is zero padded (for example: **ESR00nnnnn-dist.zip**), the ESR number for the Repository **.zip** file you must apply to fix a known Repository issue is non-zero padded (for example: **ESRnnnnnn.zip**).

**Important:** You must install ESRs in build-date order.

### To install Repository ESRs

- 1 Shut down the Repository.
- 2 Copy the ESR **.zip** file (for example: **ESRnnnnnn.zip**) to the **<ican50>/ESRs** directory.

**Important:** Although the **.zip** file that bundles all the components for the ESR (**ESR<number>Readme.txt**, **ESR<number>Filelist.txt**, and **ESR<number>.zip** file) has seven digits, the ESR **.zip** file you are going to install only contains five digits (for example: **ESRnnnnnn.zip**).

- 3 Open a command prompt (or Terminal window in UNIX) and type:

**ESRInstall <number>** (for Windows)

or

**sh ESRInstall.sh <number>** (for UNIX)

where:

**<number>** is the number of the ESR you want to apply (for example: **33333**).

The ESR is applied (see the example).

```
C:\ican50\ESRs>ESRInstall 33333
Going to install ESR : ESR33333
Going to read InstalledESR.txt
Successfully read InstalledESR.txt
Backing up file :
C:/ican50/repository/././repository/data/files/InstallManager/repos
itoryapis/OTDFrameworkManager/SBYNOTDFRAMEWORK110/com.stc.otd.fram
eworkapi.jar
Backing up file :
C:/ican50/repository/././repository/data/files/InstallManager/repos
itoryapis/UD1Manager/SBYNUD1110/com.stc.otd.ud1impl.jar
Going to update Manifest
Successfully updated Manifest
Backed up files successfully.
Going to update InstalledESR.txt
Successfully updated InstalledESR.txt
```

```
Going to extract files from ESR33333.zip
WARNING: trying to extract a directory : repository/
WARNING: trying to extract a directory : repository/data/
WARNING: trying to extract a directory : repository/data/files/
WARNING: trying to extract a directory :
repository/data/files/InstallManager/
WARNING: trying to extract a directory :
repository/data/files/InstallManager/repositoryapis/
WARNING: trying to extract a directory :
repository/data/files/InstallManager/repositoryapis/OTDFrameworkMa
nager/
WARNING: trying to extract a directory :
repository/data/files/InstallManager/repositoryapis/OTDFrameworkMa
nager/SBYNOTDFFRAMEWORK110/
WARNING: trying to extract a directory :
repository/data/files/InstallManager/repositoryapis/UD1Manager/
WARNING: trying to extract a directory :
repository/data/files/InstallManager/repositoryapis/UD1Manager/SBY
NUD1110/
Extracting file:
C:\ican50\repository\..\repository\data\files\InstallManager\repos
itoryapis\OTDFrameworkManager\SBYNOTDFFRAMEWORK110\com.stc.otd.fram
eworkapi.jar
Extracting file:
C:\ican50\repository\..\repository\data\files\InstallManager\repos
itoryapis\UD1Manager\SBYNUD1110\com.stc.otd.ud1impl.jar
Extracted files successfully.
Successfully installed ESR.
C:\ican50\ESRs>
```

- 4 Restart the Repository.

---

## 7.10 Verifying ESR Installation

There are three entirely different processes to verify successful ESR installation.

### 7.10.1. Enterprise Designer ESR Verification

To ensure Enterprise Designer ESRs are applied

- 1 Start Enterprise Designer.
- 2 On the **Tools** menu, click **Update Center**. The **Update Center Wizard - Select Location of Modules** dialog box appears.
- 3 Click **Next**. The **Update Center Wizard - Select Modules to Install** dialog box appears.
- 4 Click **Applied ESR**. Enterprise Designer ESRs that have been successfully applied appear in the list.

### 7.10.2. Logical Host ESR Verification

To ensure Logical Host ESRs are applied

- 1 Start Enterprise Designer.

- 2 In **Enterprise Explorer**, select **Environment Explorer**.
- 3 Expand an **Environment** (for example: Environment 1).
- 4 Right click a **Logical Host**.
- 5 In the drop-down menu, right click **ESR Setup**. The dialog that appears has two areas: the left area lists ESRs that are available to apply and the right area lists ESRs that have been successfully applied.

### 7.10.3. Repository ESR Verification

To ensure Repository ESRs are applied

- Navigate to the directory where you store ESRs (for example: `<ican505>/ESRs`) and open the file **InstalledESR.txt** in a text editor.  
You will see a list of your applied ESRs (for example: `ESRnnnnn`).

---

## 7.11 Rolling Back ESRs

This section describes how to roll back ESRs. See the following for the appropriate procedure:

- [“Rolling Back Enterprise Designer ESRs” on page 79](#)
- [“Rolling Back Logical Host ESRs” on page 80](#)
- [“Rolling Back Repository ESRs” on page 80](#)

### 7.11.1. Rolling Back Enterprise Designer ESRs

The Enterprise Designer tracks installation data, and it is this data that later allows you to roll back an ESR. This section describes how to roll back applied Enterprise Designer ESRs.

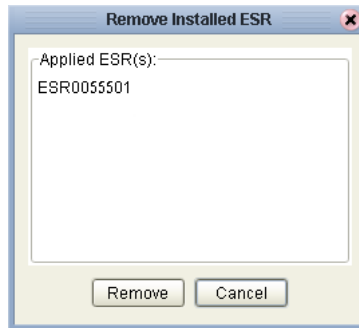
*Note:* Some ESRs cannot be rolled back. See the specific *Readme.txt* file for details.

To roll back applied Enterprise Designer ESRs

- 1 On the **Tools** menu of Enterprise Designer, click **Update Center**. The **Update Center Wizard - Select location of modules** dialog box appears.
- 2 Click **Next**. The **Update Center Wizard - Select Modules to Install** dialog box appears.
- 3 Click **Applied ESR** (see [Figure 24 on page 72](#)). The **Remove Installed ESR** dialog box appears; it shows which ESRs have been applied (see [Figure 28](#)).

*Note:* Click **Cancel** if you do not want to roll back any ESRs.

**Figure 28** Remove Installed ESR Dialog Box

- 4 Select the ESRs you want to roll back and then click **Remove**. The **Applied ESR(s)** dialog box appears; it lists the ESRs you have marked for removal.
- 5 Click **OK** to roll back the ESRs.
- 6 The Enterprise Designer **Login** dialog box appears (see [Figure 21 on page 58](#)). Enter your **Login ID** and **Password**, and then click **Login**. The Login ID is the same as the username. Enterprise Designer restarts.

### 7.11.2. Rolling Back Logical Host ESRs

This section describes how to roll back applied Logical Host ESRs.

#### To roll back applied Logical Host ESRs

- 1 Right-click the Logical Host that you want to update, and then click **ESR Setup**. The **Logical Host ESR Setup** dialog box appears.
- 2 Move the ESRs that you want to roll back from the **Installed ESR(s)** area to the **Available ESR(s)** area.
- 3 Click **OK**.
- 4 The rollback will take effect when you reactivate the Deployment Profile or rerun the Logical Host bootstrap script.

or

Roll back the selected ESR(s) immediately by right-clicking the Logical Host and selecting **Apply**.

*Note:* The Logical Host must be running to roll back the selected ESR(s) immediately.

### 7.11.3. Rolling Back Repository ESRs

This section describes how to roll back applied Repository ESRs.

#### To roll back applied Repository ESRs

- 1 Open a command prompt (or Terminal window in UNIX) and navigate to the ESRs directory (for example: `<ican504>/ESRs`).

- 2 To roll back the last applied ESR, run **ESRRollback**. No ESR number is required as ESRs must be rolled back one at a time in reverse order of installation (see the example).

```
C:\ican50\ESRs>ESRRollback
Going to read InstalledESR.txt
Successfully read InstalledESR.txt
Going to rollback ESR: ESR33333
Going to extract files from Backup\ESR33333Backup.zip
Going to read Manifest
Successfully read Manifest
WARNING: Found a directory: C:\ican504\repository\..\repository
WARNING: Found a directory:
C:\ican50\repository\..\repository\data
WARNING: Found a directory:
C:\ican50\repository\..\repository\data\files
WARNING: Found a directory:
C:\ican50\repository\..\repository\data\files\InstallManager
WARNING: Found a directory:
C:\ican50\repository\..\repository\data\files\InstallManager\repositoryapis
WARNING: Found a directory:
C:\ican50\repository\..\repository\data\files\InstallManager\repositoryapis\OTDFrameworkManager
WARNING: Found a directory:
C:\ican50\repository\..\repository\data\files\InstallManager\repositoryapis\OTDFrameworkManager\SBYNOTDFRAMEWORK110
WARNING: Found a directory:
C:\ican50\repository\..\repository\data\files\InstallManager\repositoryapis\UD1Manager
WARNING: Found a directory:
C:\ican50\repository\..\repository\data\files\InstallManager\repositoryapis\UD1Manager\SBYNUD1110
Removing file:
C:\ican50\repository\..\repository\data\files\InstallManager\repositoryapis\OTDFrameworkManager\SBYNOTDFRAMEWORK110\com.stc.otd.frameworkapi.jar

Removing file:
C:\ican50\repository\..\repository\data\files\InstallManager\repositoryapis\UD1Manager\SBYNUD1110\com.stc.otd.udlimpl.jar
Removed files successfully.
Going to extract files from Backup\ESR33333Backup.zip
Extracting file:
C:\ican50\repository\..\repository\data\files\InstallManager\repositoryapis\OTDFrameworkManager\SBYNOTDFRAMEWORK110\com.stc.otd.frameworkapi.jar
Extracting file:
C:\ican50\repository\..\repository\data\files\InstallManager\repositoryapis\UD1Manager\SBYNUD1110\com.stc.otd.udlimpl.jar
Extracted files successfully.
Going to update InstalledESR.txt
Successfully updated InstalledESR.txt
Successfully completed rollback
C:\ican50\ESRs>
```

- 3 Restart the Repository and connect to it using Enterprise Designer.

# Upgrading to 5.0.5

This chapter describes how to update your 5.0.x ICAN Repository to version 5.0.5. If you have any questions or problems, see the SeeBeyond Support Web site at <http://www.seebeyond.com> and select **SERVICES** and then **SUPPORT**.

## What's in This Chapter

- “Overview” on page 82
- “Migrating Projects from 5.0.0 to 5.0.1” on page 83
- “Upgrading the Repository from 5.0.x to 5.0.5” on page 85

---

## 8.1 Overview

### Migrating 5.0.0 to 5.0.1

Before you can upgrade from version 5.0.0 to 5.0.5, you must first migrate to version 5.0.1, and then follow the procedure for upgrading from 5.0.x to 5.0.5. The ICAN 5.0 Migration utility creates an archive file that can be restored into a newly-installed 5.0.1 Repository. For complete upgrade instructions, see “[Migrating Projects from 5.0.0 to 5.0.1](#)” on page 83.

### Upgrading 5.0.x to 5.0.5

Upgrading from 5.0.x to 5.0.5 does not require using the ICAN 5.0 Migration utility. For complete upgrade instructions, see “[Upgrading the Repository from 5.0.x to 5.0.5](#)” on page 85.

*Note:* 5.0.x represents ICAN versions 5.0.1 through 5.0.4.

## 8.2 Migrating Projects from 5.0.0 to 5.0.1

Migrating your ICAN Projects from version 5.0.0 to version 5.0.1 involves installing ICAN 5.0.1, installing all of the desired product files, exporting the 5.0.0 Projects to an archive file, and importing the archive file into the 5.0.1 Repository.

**Note:** *If you are upgrading from 5.0.0 to 5.0.1 (which must be performed before upgrading to 5.0.5), the **Migration ToolReadme.txt** file is located in the **Utilities** directory on both of the 5.0.1 Repository installation discs (“SeeBeyond ICAN Suite Repository Disc 1 for Windows/Solaris/AIX/Linux” and “SeeBeyond ICAN Suite Repository Disc-2 for HP-UX/Tru64”), as are the **MigrationTool.zip** and **MigrationTool.tar** files.*

### To install ICAN 5.0.1

- Follow the steps in Chapter 3, “Installation Instructions for Repository,” in the 5.0.1 **ICAN\_Install\_Guide.pdf** file to install ICAN 5.0.1 to a *different* location than where ICAN 5.0.0 is installed.

**Note:** *Do not install ICAN 5.0.1 to the same location where ICAN 5.0.0 is installed.*

### To install the 5.0.1 product .sar files

- 1 Refer to the ADMIN page in the Enterprise Manager to determine which product .sar files have been installed in the 5.0.0 Repository.
- 2 Follow the steps in Chapter 4, “Installation Instructions for Uploading Files to the Repository,” in the 5.0.1 **ICAN\_Install\_Guide.pdf** file to upload the necessary product .sar files.
- 3 Do not create any Projects in this 5.0.1 Repository until after importing the archive file as described in the “import” [procedure on page 84](#).

### To create the 5.0.0 Projects archive file

- 1 Before creating the Projects archive file, ensure that the 5.0.0 Repository server is running. If the Repository server is not running, follow the instructions in Chapter 4, “Installation Instructions for Uploading Files to the Repository,” in the 5.0.1 **ICAN\_Install\_Guide.pdf** file to start the Repository server.
- 2 Create the following environment variable to be used by the ICAN 5.0 Migration utility:

```
JAVA_HOME=ICAN_INSTALL_DIR/repository/jre/<version>
```

where:

**ICAN\_INSTALL\_DIR** is the location of your ICAN installation.

<version> is the version of the JRE your operating system uses (most likely 1.4.2).

Consult the documentation for your operating system for instructions on creating an environment variable.

**Note:** *This environment variable is used by the export and import processes. You can remove the environment variable after you have finished the import and export processes.*

- 3 Shut down all Logical Hosts for all of the 5.0.0 Projects.
- 4 With the Repository server running, type the following command to create the export file:

```
export repository_url user_ID password file_name
```

where:

**repository\_url** is the root URL for the 5.0.0 Repository where the Projects to be exported are located,

**user\_ID** is the user ID used for accessing the Repository (must have Administrator privileges),

**password** is the password used for accessing the Repository, and

**file\_name** is the name of the export file to be created.

After creating the export file, you can optionally shut down the 5.0.0 Repository server to prevent users from attempting to connect to the old Repository.

**Note:** *Make sure that all objects are checked in before creating an export.*

#### To import the archive file into the 5.0.1 Repository

- 1 Follow the instructions in Chapter 4, "Installation Instructions for Uploading Files to the Repository," in the 5.0.1 **ICAN\_Install\_Guide.pdf** file to start the 5.0.1 Repository server.
- 2 With the Repository server running, type the following command to import the archive file into the 5.0.1 Repository:

```
import repository_url user_ID password path_file_name
```

where:

**repository\_url** is the root URL for the 5.0.1 Repository to where the archive file is to be imported,

**user\_ID** is the user ID used for accessing the Repository (must have Administrator privileges),

**password** is the password used for accessing the Repository, and

**path\_file\_name** is the name of the archive file that contains the 5.0.0 Repository information, including the directory path.

**Note:** *The 5.0.1 Repository must not contain any Projects or user-created data before importing the archive file.*

### Post migration steps

- 1 From the Enterprise Manager, download and install the Enterprise Designer. For complete instructions, see Chapter 5, “Installation Instructions for Enterprise Designer,” in the 5.0.1 [ICAN\\_Install\\_Guide.pdf](#) file.
- 2 In the Enterprise Designer, re-create the following items:
  - ♦ Environments
  - ♦ Deployment Profiles
  - ♦ Logical Hosts
- 3 You can optionally delete the ICAN 5.0.0 installation.
- 4 To upgrade to 5.0.5, follow the steps in [“Upgrading the Repository from 5.0.x to 5.0.5” on page 85](#).

---

## 8.3 Upgrading the Repository from 5.0.x to 5.0.5

Upgrading your ICAN Repository from version 5.0.x to version 5.0.5 involves backing up your 5.0.x Projects and installing the desired 5.0.5 ICAN product files in the same directory where your 5.0.x Repository is installed.

### To prepare for the upgrade from 5.0.x to 5.0.5

- 1 It is recommended that you deactivate all Projects and imported Business Processes before upgrading to ensure all activation fixes and enhancements get used.

**Note:** *If you did not deactivate your Projects and imported Business Processes before upgrading, you must reactivate all Projects and imported Business Processes after the upgrade completes to ensure all activation fixes and enhancements get used.*

- 2 Check in all 5.0.x objects before upgrading in the same directory.

**Note:** *See the [eGate Integrator for eInsight Enterprise Service Bus User’s Guide](#) for information about checking in objects.*

- 3 Back up your 5.0.1, 5.0.2, 5.0.3, or 5.0.4 ICAN Projects by exporting them. This is just a precaution in case something happens and you have to re-import them.

**Note:** *See the [e\\*Gate Integrator for eInsight Enterprise Service Bus User’s Guide](#) for details on exporting.*

- 4 Before upgrading, perform the following:
  - ♦ **Shut down**
    - ♦ Enterprise Designer
    - ♦ Logical Host
    - ♦ Repository

- ♦ **Delete**
  - ♦ **deploymentSnapshot.xml** in the **\logicalhost** directory (This is only necessary if you are installing the new Logical Host in the same location as the old Logical Host. The deletion must be done before you bootstrap.)
  - ♦ **usrdir** directory under **\edesigner** (You must delete or rename **usrdir** to see updated settings for components that were previously installed before upgrading. If you do not delete this directory or change its name, you will see the settings for newly installed components, but you will not see the new settings for upgraded components.)
- ♦ **Save**
  - ♦ **logical-host.properties** file in the **logicalhost\bootstrap\config** directory (If you do not save the **logical-host.properties** file, after you finish upgrading, the next time you bootstrap you will need to retype the Logical Host options. See the *eGate Integrator System Administration Guide* for information on the properties options.)

#### To install ICAN 5.0.5

- 1 Follow the steps in **Chapter 3 “Installation Instructions for Repository” on page 27** to install the new Repository on top of the old Repository. That is, *install ICAN 5.0.5 to the same location where ICAN 5.0.x is installed.*

**Note:** *When upgrading eInsight ESB both the Repository upgrade and eInsightESB.sar upload must be performed.*

- 2 Start the Repository.
- 3 Start Enterprise Manager and follow the steps in **Chapter 4 “Installation Instructions for Uploading Files to the Repository” on page 40** to first submit **ProductsManifest.xml**, then **license.sar** (if new components are being installed), and then **eInsightESB.sar**, before uploading the necessary 5.0.5 product **.sar** files and accompanying documentation. This order must be followed.

**Note:** *The .sar files that were previously uploaded will still be listed in the ADMIN tab after the Repository has been upgraded.*

- 4 Download and install the new Enterprise Designer on top of the old Enterprise Designer, and then start Enterprise Designer, download the modules, check the digital signatures, and install the modules using the Update Center Wizard in Enterprise Designer. For complete instructions, see **Chapter 5 “Installation Instructions for Enterprise Designer” on page 50**.
- 5 Follow the steps in **Chapter 6 “Installation Instructions for Logical Host” on page 60** to install the new Logical Host in a different location than the old Logical Host.
- 6 Run the bootstrap command to start the Logical Host. See the *eGate Integrator System Administration Guide* for details (**bootstrap.bat** on Windows, **bootstrap.sh** on UNIX and Linux) and bootstrap arguments.

You will see the following message:

```
Upgrading LogicalHost from 50x to 505 .....  
Setting up a first time bootstrap for 505 LogicalHost
```

This message appears when you upgrade the Logical Host from version 5.0.x to version 5.0.5. After this initial bootstrap process completes, all subsequent bootstrap commands will start the 5.0.5 Logical Host.

#### To upgrade other ICAN products

If you are not upgrading your core product but only a single or a few components, such as eInsight or an eWay, perform the following:

- 1 Remove the **usrdir** subdirectory under **\edesigner**.
- 2 In Enterprise Manager upload the new **.sar** file(s).
- 3 In Enterprise Designer run **Update Center**.

# Installing New Product Components

This chapter describes how to install new product components. If you have any questions or problems, see the SeeBeyond Support Web site at <http://www.seebeyond.com> and select **SERVICES** and then **SUPPORT**.

## What's in This Chapter

- [“Overview” on page 88](#)
- [“Uploading and Installing New .sar Files” on page 88](#)

---

## 9.1 Overview

After a new product component becomes available, the system administrator uploads the .sar file to the Repository, and then the user runs the Update Center Wizard in Enterprise Designer to complete the installation. See [“Uploading and Installing New .sar Files” on page 88](#) for complete instructions on how to complete this two-fold process.

---

## 9.2 Uploading and Installing New .sar Files

You install new product components using Enterprise Designer after the system administrator uploads new .sar files to the Repository. The two-fold process is described in the following sections:

- [“System Administrator Performs the Following” on page 88](#)
- [“User Performs the Following” on page 89](#)

### System Administrator Performs the Following

- 1 Navigate to the directory where you installed the Repository (for example: `\ican50\repository`) and perform one of the following:
  - A Double-click `startserver.bat` to start the Repository on Windows.
  - B Type `sh startserver.sh` to start the Repository on UNIX.

- 2 Start Enterprise Manager.
  - A Start Internet Explorer.
  - B In the **Address** line, type **http://<hostname>:<port\_number>** where:

*hostname* is the TCP/IP host name of the server where you installed the Repository—not the name of the Repository itself.

*port\_number* is the port number that you specified during the installation of the Repository.
  - C Press **Enter**. The **SeeBeyond Customer Login** window of the Enterprise Manager appears.
  - D Enter your **username**, **password**, and click **Login**.
- 3 Click the **ADMIN** tab.
- 4 Optional: If this is the first time you upload product components you will need to upload a **license.sar** file.
  - A Click **Browse** to navigate to and select **license.sar**.
  - B Click **Submit**.
  - C Click **Back to component installation** to continue once you have returned to the Completed Upload screen.

**Note:** *If there are product components that have never been licensed before, you may have to submit a new **license.sar** file. If this is the case, click the **Browse** button next to any of the product boxes to navigate to the **license.sar**, select it, and click **upload now**. If this is the first time back in the **ADMIN** page, you need to upload the **ProductsManifest.xml** before you can browse to, and upload, the new **license.sar** file.*

- 5 Click **Browse** to navigate to **ProductsManifest.xml**. After selecting it, click **Submit**.
- 6 Click **Back to component installation** to continue once you have returned to the Completed Upload screen. The **ADMIN** page now displays a list of all the product components that are available to upload
- 7 Click the **Browse** button next to any of the product boxes to select a new **.sar** file.

**Note:** *Repeat this step until you have selected all the **.sar** files you want to upload.*

- 8 Click **upload now** to upload the product **.sar** file(s) to the Repository.
- 9 Announce that new products and documentation are available to download.

## User Performs the Following

- 1 Check in, or save, all your Projects before installing new product components.
- 2 Delete the **usrdir** directory under **\edesigner**.

**Note:** You must delete or rename **usrdir** to see updated settings for components that were previously installed. If you do not delete this directory or change its name, you will see the settings for newly installed components, but you will not see the new settings for upgraded components.

- 3 Start Enterprise Designer:
  - A Navigate to <C:\ican50>\edesigner\bin and double-click **runed.bat**.
- 4 On the **Tools** menu, click **Update Center**. The **Update Center Wizard - Select Location of Modules** dialog box appears
- 5 Click **Next**. The **Update Center Wizard - Select Modules to Install** dialog box appears (see Figure 17).

If you have difficulties connecting to the Repository, see [“Trouble Connecting to the Repository” on page 95](#).
- 6 Click the **Proxy Configuration** button if a proxy server forwards requests to the Repository. The **Proxy Configuration** dialog box appears (see Figure 16).
  - A Select the **Use Proxy** check box and specify the **Proxy Host** and **Proxy Port**.
    - ♦ The **Proxy Host** is the IP address of the proxy server (for example: **10.0.0.1**).
    - ♦ The **Proxy Port** is the port number of the proxy server (for example: **443**).
  - B Click **OK**. The **Update Center Wizard - Select Location of Modules** dialog box reappears (see Figure 15).
  - C Click **Next**. The **Update Center Wizard - Select Modules to Install** dialog box appears (see Figure 17).
- 7 Click the **Add All** button (double-arrow button that is the third arrow button from top). All of the modules are moved to the **Include in Install** list.
- 8 Click **Next**.
- 9 Click **Accept** when the **License Agreement** appears. The **Update Center Wizard - Download Modules** dialog box appears (see Figure 18).
- 10 Click **Next** when the progress bar reaches 100 percent and “Done” appears below the bar.

The **Update Center Wizard - View Certificates and Install Modules** dialog box appears (see Figure 19). All of the modules must be installed for Enterprise Designer to fully function.
- 11 Click **Finish** to accept the certificates and install the modules. The **Restart the IDE** dialog box appears (see Figure 20).
- 12 Ensure that the **Restart the IDE** option is selected, then click **OK** to restart the IDE and install the modules. The Enterprise Designer **Login** dialog box appears.
- 13 Enter your **Login ID** and **Password** and then click **Login**. The Login ID is the same as the username. SeeBeyond recommends that you log in as “Administrator” the first time you log in; the Administrator can then create additional Login IDs (usernames).

The **SeeBeyond Enterprise Designer** window appears. You can now begin using the new product components.

- 14 Restart the Repository.

# Troubleshooting

This chapter describes issues that may arise during the installation process and provides tips and solutions to resolve these issues. If you have any questions or problems, see the SeeBeyond Support Web site at <http://www.seebeyond.com> and select **SERVICES** and then **SUPPORT**.

## What's in This Chapter

- “ICAN Suite Product Dependencies” on page 92
- “Repository Installation” on page 93
- “Uploading Files in Enterprise Manager” on page 93
- “Downloading in Enterprise Manager” on page 94
- “General Enterprise Manager Tips” on page 94
- “Enterprise Designer” on page 95
- “Adobe SVG Viewer 3.0 Plug-in for Windows” on page 96
- “Configuring SSL and HTTPS Support” on page 97

---

## 10.1 ICAN Suite Product Dependencies

ICAN Suite products have dependencies, and you must install these dependencies before attempting to upload the **.sar** file for a particular product. This includes installing and running a Repository where you intend to upload the product files. If there are prerequisite **.sar** files, these files must be uploaded to the Repository before attempting to upload the product **.sar** file.

**Important:** See the ICAN Suite product documentation for dependencies specific to a particular product.

---

## 10.2 Repository Installation

### 10.2.1. Naming the Repository

Do not name your Repository: **repository** (all lower case) as this can cause a problem wherein you cannot connect to the bootstrap (even when you use the correct case for the URL).

### 10.2.2. Invalid Domain/Server Name: Invalid ‘\_’ in System Name

Systems must be appropriately named when they host Web containers. The Internet Engineering Task Force (IETF) Request for Comments (RFC) 883 specification “DOMAIN NAMES-IMPLEMENTATION and SPECIFICATION,” states that domains that use cookies must use only alphanumeric characters (“-” or “.”) in the domain name and the server name. In conformance to this requirement, Internet Explorer blocks cookies from a server if the server name contains other characters, such as an underscore character (“\_”).

Enterprise Manager will not run on systems that have an invalid character in their system name. For more information, see the Microsoft Knowledge Base article 316112 (<http://support.microsoft.com/default.aspx?scid=kb;en-us;316112>).

---

## 10.3 Uploading Files in Enterprise Manager

### 10.3.1. Improving Upload Performance

To improve the upload performance when uploading product **.sar** files to the Repository, see Microsoft Knowledge Base article 329781. Increasing the buffer size to 64 KB will improve the speed of uploading files to the Repository via Internet Explorer.

### 10.3.2. Problem Uploading **.sar** Files

If you experience a problem uploading ICAN Suite **.sar** files, it may be because you are using a limited version of the ICAN Suite. Contact SeeBeyond Support.

### 10.3.3. Upload Session Log Files

Whenever you upload a **.sar** file to the Repository using Enterprise Manager, a log file is created in the **<ICAN-root>/repository/server/logs** directory. This log file contains information about the upload session. The name of the log file is **eManagerInstaller-uniqueID.log**.

If you have an installation failure, check this log file to see the details about the session.

### 10.3.4. Adding a New License File

If, after first installing ICAN products, you purchase additional products, you must upload a new **license.sar** file prior to installing the products. Use the **ProductsManifest.xml** that is sent with the new **license.sar** file, as this brings up the normal upload browse boxes, which you can use to upload the new **license.sar** file. For details on uploading files, see [“To upload products to the Repository” on page 43](#).

---

## 10.4 Downloading in Enterprise Manager

### 10.4.1. Enterprise Designer and Logical Host - win32 Links

#### Problem

After clicking the **DOWNLOADS** tab in Enterprise Manager, the **Enterprise Designer** and **Logical Host - win32** links are visible. However, when you click on one of the links to open the **.zip** file in WinZip and extract the files, 0 files are available to extract.

#### Reason

The files have already been extracted. To ensure that this is true, navigate to the appropriate directory, for example:

```
<c:\ican505>\edesigner
```

or

```
<c:\ican505>\repository\data\files\InstallManager\logicalhost\downloadables
```

Check the directory to confirm that the appropriate files are present. For Enterprise Designer, you will see a number of populated subdirectories; for Logical Host, you will see a number of files.

If the files have not been extracted, you will see the **.zip** file in the directory (for example: **logicalhost-win32.zip**). Extract the files from the **.zip** file.

---

## 10.5 General Enterprise Manager Tips

### 10.5.1. Timeout Interval

The timeout interval for the Enterprise Manager is set to three hours. The Web application will timeout after three hours of inactivity.

## 10.6 Enterprise Designer

### 10.6.1. Trouble Connecting to the Repository

If you have trouble connecting to the Repository while running the Update Center in Enterprise Designer, use the Property Editor to confirm that the settings are correct.

- 1 On the **Tools** menu in Enterprise Designer, click **Update Center**. The **Update Center Wizard - Select Location of Modules** dialog box appears (see [Figure 15 on page 53](#)).
- 2 Click the **ellipsis** button (...) to the right of "STC Update Center." The **Property Editor: Update Center** dialog box appears (see [Figure 29](#)).
- 3 Confirm in the **Server URL** box that the Enterprise Designer installation points to the URL of the host where the Repository is installed.

For example:

`http://<hostname>:<port>/repository/<rep_name>`

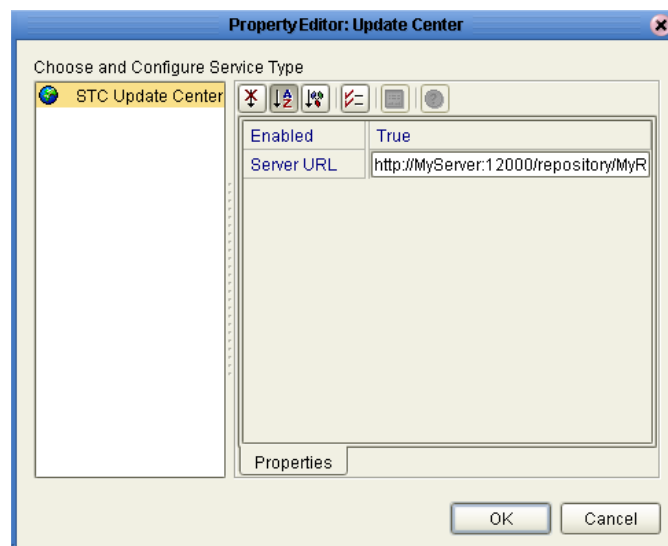
where:

*hostname* is the TCP/IP host name of the server where you installed the Repository—not the name of the Repository itself.

*port* is the port number of the Repository.

*rep\_name* is the name of the Repository.

**Figure 29** Property Editor: Update Center

- 4 Specify the URL of the Repository server and click **OK**. The **Update Center Wizard - Select Location of Modules** dialog box reappears (see [Figure 15 on page 53](#)).

---

## 10.7 Adobe SVG Viewer 3.0 Plug-in for Windows

### 10.7.1 Enterprise Manager Recognition of Adobe SVG Viewer Plug-in

During startup, Enterprise Manager detects if the Adobe SVG Viewer plug-in is present on your system. If the SVG Viewer plug-in is not present, Enterprise Manager automatically displays a JPEG version of the Connectivity Map, which includes the following monitoring functions:

- View status of components
- Start and stop “stoppable” components
- View details of a component

**Note:** *The Adobe SVG Viewer is an optional tool for monitoring business processes. The JPEG version that Enterprise Manager automatically displays of the Connectivity Map uses pure HTML.*

### 10.7.2 EnterpriseManagerPlugin-Win98ToXP.sar File

The **EnterpriseManagerPlugin-Win98ToXP.sar** file is not required for viewing Connectivity Maps in Enterprise Manager. However, installing this **.sar** file enhances the Connectivity Map’s capabilities by adding features such as:

- Zoom (in, out)
- Fit (all, width, height)
- Return to “Original View” after zooming
- Select “Higher Quality” image
- Find (search for an object within a Connectivity Map)

The **.sar** file is located on the “SeeBeyond ICAN Suite Products - Disc 1” and “SeeBeyond ICAN Suite Products - Disc 1 eInsight ESB” CD-ROMs.

**Note:** *To successfully install the Adobe SVG Viewer, you need Administrator privileges on the local profile on the local system.*

### 10.7.3 Adobe SVG Viewer Plug-in Problem

Some Windows machines, if they have “orphan” files left behind from a previous installation of SVG that is unknown to the Windows Registry, are unable to install the Adobe SVG Viewer 3.0 plug-in via the normal Enterprise Manager download procedure. This component is required for viewing certain graphics over the Web, using the ICAN Monitor. The problem manifests itself by displaying an error dialog resembling the following:

Setup Details

Registry error:

```
The system cannot find the file specified.
<filename> [...]
File Error: Remove file
C:\WINNT\system32\Adobe\SVGInstallTemp\SVG3.reg
Merge registry file:
C:\WINNT\TEMP\SVGInstallTemp\SVG3.reg
```

This problem is known to Adobe, and a discussion of it can be found within the [www.adobe.com](http://www.adobe.com) Web site. Click **Search**, then click the link to **User to User Forums**, and then search on the thread “SVG Viewer Installation problems.”

**If this problem occurs, take the following steps**

- 1 Leave the error message dialog box open and copy the entire extracted folder:  
c:\WINNT\TEMP\SVGInstallTemp  
as listed above to a new location.
- 2 Exit the installer by closing the open dialog boxes.
- 3 In the new location, edit the file **Setup.inf** to comment out the **SVG3.ref** entry by making the following change.

Change the line:

```
SVG3.reg=%SourceDir%
```

To (notice the added semicolon):

```
;SVG3.reg=%SourceDir%
```

- 4 Save your changes and exit the editor.
- 5 In this same location, run **winstall.exe**.  
The plug-in should now install correctly.

---

## 10.8 Configuring SSL and HTTPS Support

Secure Socket Layer (SSL) is a technology that allows Web browsers and Web servers to communicate over a secured connection. The HTTPS service of the ICAN Repository server will not run unless a server certificate has been installed. For more information about using SSL and HTTPS in ICAN, see the *eGate Integrator System Administration Guide*.

# UNIX and Linux Patches

This appendix lists the required and certified UNIX and Linux patches for eInsight ESB 5.0.5.

## What's in This Chapter

- “HP Tru64 UNIX V5.1A Patches” on page 98
- “HP-UX System Parameter Changes” on page 99
- “HP-UX 11.0 Patches” on page 100
- “HP-UX 11i (PA-RISC) Patches” on page 101
- “HP-UX 11i v2.0 (11.23) Patches” on page 101
- “IBM AIX 5.1L and 5.2 Patches” on page 102
- “Linux Patches” on page 102
- “Sun Solaris 8 and 9 Patches” on page 102

---

## A.1 HP Tru64 UNIX V5.1A Patches

SeeBeyond has tested the system against the following patches:

- “Certified HP Tru64 UNIX V5.1A Patches” on page 99

Even though applications that are developed using the HP C++ compiler are shipped with the Tru64 UNIX operating system, they must be updated. This is because they require functionality that is provided in the C++ Run-Time Library, and newer versions of the run-time library are released with each new version of the compiler. These updates of the libraries provide bug fixes and support for new features in the compiler, and must be installed on Tru64.

If you do not have a compiler installed, SeeBeyond recommends that you download and install the correct libraries for your system from the following location:

<ftp://ftp.compaq.com/pub/products/C-CXX/tru64/>

**Note:** A specialized FTP browser is required to access an FTP site from this document.

## Certified HP Tru64 UNIX V5.1A Patches

There is one certified patch for HP Tru64 UNIX V5.1A:

- T64V51AB24AS0006-20031031 (Patch Kit #6)

**Note:** *There is a known threading problem with HP Tru64 UNIX V5.1A, in which you may occasionally see components hang. HP is currently working on the problem. If you encounter this problem, contact HP (problem reference number: NA020731023095).*

### For HP Tru64 UNIX V5.1A patches only

After installing the patches for HP Tru64 UNIX V5.1A, reconfigure the memory allocation from immediate to deferred mode by performing the following:

```
/etc/sysconfigtab
vm:
  vm-swap-eager=0
```

**Note:** *HP Tru64 UNIX used to be called Compaq Tru64 UNIX.*

## Certified HP Tru64 UNIX V5.1B Patches

There is one certified patch for HP Tru64 UNIX V5.1B:

- T64V51BB25AS0004-20040616 (Patch Kit #4)

**Note:** *HP Tru64 UNIX used to be called Compaq Tru64 UNIX.*

---

## A.2 HP-UX System Parameter Changes

If you are installing eInsight ESB on an HP-UX 11.0 or an HP-UX 11i system (see Table 13), make the following changes to system parameters:

**Table 13** eInsight ESB Values on an HP-UX 11 System

Parameter	Value
semmni	1024
semmns	16384
semmnu	2048
semume	256
shmmni	1024
shmseg	1024

**Note:** *Services installed are not autostarted on system boot for non-root users. Startup scripts for services installed will be stored in a directory rc3.d under your home directory. It is not recommended to run as root.*

## A.2.1 HP-UX Operating System Patches

If you encounter a problem with an HP-UX OS patch while installing eInsight ESB, remove the following HP-UX patch:

**PHNE\_22397** (cumulative ARPA Transport patch)

and replace it with **PHNE\_21767**.

**Caution:** *If you do not have a problem with the installation of the patches, do not replace the above patch.*

---

## A.3 HP-UX 11.0 Patches

Table 14 lists the certified patches for HP-UX 11.0.

**Table 14** Certified HP-UX 11.0 Patches

Patch	Version	Explanation
HWE1100	B.11.00.0403.3	Hardware Enablement Patches for HP-UX 11.00, March 2004
QPK1100	B.11.00.64.4	Quality Pack for HP-UX 11.00, March 2004
JDK 1.4	PHCO_23117, PHCO_23651, PHCO_24189, PHCO_26017, PHCO_26089, PHCO_26111, PHCO_27375, PHCO_28425, PHCO_29108, PHKL_18543, PHKL_20016, PHKL_23409, PHKL_24064, PHKL_25613, PHKL_27207, PHKL_27813, PHKL_27980, PHKL_28172, PHKL_28180, PHNE_27651, PHNE_27821, PHNE_28102, PHNE_28538, PHSS_26495, PHSS_26559, PHSS_26637, PHSS_26945, PHSS_27869, PHSS_28368, PHSS_28469, PHSS_28874	Patches with corresponding pre-requisites

For the HP-UX 11 Java patches, go to the following URL:

<http://www.hp.com/products1/unix/java/infolibrary/patches.html>

## A.4 HP-UX 11i (PA-RISC) Patches

Table 15 lists the certified patches for HP-UX 11i (PA-RISC).

**Table 15** Certified HP-UX 11i Patches

Patch	Version	Explanation
GOLDAPPS11i	B.11.11.0406.5	Gold Applications Patches for HP-UX 11i v1, June 2004
GOLDBASE11i	B.11.11.0406.5	Gold Base Patches for HP-UX 11i v1, June 2004
HWEnable11i	B.11.11.0406.4	Hardware Enablement Patches for HP-UX 11i v1, June 2004
JDK 1.4.2.06	PHCO_30544 PHKL_27094 PHKL_28122 PHKL_29696 PHKL_29704 PHKL_30033 PHKL_30034 PHKL_30035 PHKL_30036 PHKL_30216 PHNE_30367	Patches with corresponding pre-requisites

For the HP-UX 11i Java patches, go to the following URL:

<http://www.hp.com/products1/unix/java/infolibrary/patches.html>

## A.5 HP-UX 11i v2.0 (11.23) Patches

Table 16 lists the certified patches for HP-UX 11i v2.0 (11.23).

**Table 16** Certified HP-UX 11i v2.0 (11.23) Patches

Patch	Version	Explanation
HWEnable11i	B.11.23.0403.5	Hardware Enablement Patches for HP-UX 11i v2, March 2004
QPKBASE	B.11.23.0403.4	Gold Base Patches for HP-UX 11i v2, March 2004

---

## A.6 IBM AIX 5.1L and 5.2 Patches

The following patches are certified patches for IBM AIX:

### Certified IBM AIX 5.1L Patches

There is one certified patch for IBM AIX 5.1L:

5100-06\_AIX\_ML (Maintenance Level 6)

### Certified IBM AIX 5.2 Patches

There is one certified patch for IBM AIX 5.2:

5200-04\_AIX\_ML (Maintenance Level 4)

---

## A.7 Linux Patches

### Certified Red Hat Enterprise Linux AS 2.1 (Intel x 86) Patches

There is one certified patch for Red Hat Enterprise Linux AS 2.1 (Intel x86):

2.4.9-e.16smp

### Certified Red Hat Linux 8 (Intel x 86) Patches

There is one certified patch for Red Hat Linux 8 (Intel x 86):

2.4.20-20.8

---

## A.8 Sun Solaris 8 and 9 Patches

### **nscd must be running on Sun Solaris to install eInsight ESB successfully**

Sun Solaris must have **nscd** running. If it is not running, the default Project fails to import properly during installation, and eInsight ESB cannot be installed.

### Required Sun Solaris Patches

Sun Solaris 8 requires the following patch before eInsight ESB can be installed.

108435-13

This patch is available from Sun, either from a current operating system CD-ROM or downloaded from:

<http://sunsolve.sun.com>

## Certified Sun Solaris 8 and 9 Patches

There are two certified patches for Sun Solaris 8 and 9:

Solaris 8 Maintenance Update 7 2-2002  
Solaris 9 Maintenance Update 3 4-2003

A complete list of the patches included in these Clusters is available from SeeBeyond Support.

*Note: These patches are recommended but not required.*

# Index

## Symbols

- .sar files
  - CBO\_OTD\_v1\_0.sar 41
  - improving upload performance 89
  - problem uploading 89
  - weblogic.sar 40
  - websphere.sar 40
- .zip files
  - extracting ESR 66, 73
  - for ESR distribution 64

## A

- add-ons
  - when installed 23
- "Administrator"
  - password 22
  - username 22
- Adobe SVG Viewer plug-in 47, 51, 91

## B

- bootstrap
  - f 73
  - force-connect 73
  - problem connecting to 89
- bootstrap.sh 63

## C

- CBO\_OTD\_v1\_0.sar 41
- CD-ROM drive
  - mounting on UNIX 36
- command line utilities
  - for Logical Host
    - downloading 51
- conventions
  - path name separator 12
  - Windows 12
- CPU requirements
  - HP Tru64 20
  - HP-UX 21
  - IBM AIX 21
  - Red Hat Linux 21

- Sun Solaris 21
- Windows 20

## D

- daemon
  - starting Repository automatically 38, 63
- disk space requirements
  - HP Tru64 20
  - HP-UX 21
  - IBM AIX 21
  - Red Hat Linux 21
  - Sun Solaris 21
  - Windows 20
- document
  - conventions 11
- documentation
  - accessing
    - from Enterprise Manager 47
  - installing 47
- domain name
  - invalid 89

## E

- eInsight ESB modules
  - installing 51
- eInsightESB.sar 40
- eManagerInstaller log files 89
- Emergency Software Releases *See* ESRs
- Enterprise Designer
  - ESRs
    - uploading to Repository 67
    - roll back ESRs 76
- Enterprise Designer GUI
  - exiting 58
  - installing from Enterprise Manager 51
  - starting 57
  - starting first time
    - installing required modules 51
- Enterprise Manager
  - improving upload performance 89
  - Internet Explorer version 19
  - timeout interval 90
- Enterprise Manager SVG Plugin - Win 98 to XP 51
- EnterpriseManagerPlugin-Win98ToXP.sar 47
- ESRs
  - distribution .zip files 64
  - Enterprise Designer 68
    - installation verification 75
    - roll back 76
    - uploading to Repository 67
  - Logical Host 71
    - installation verification 75

- roll back 77
- uploading to Repository 67
- overview 64
- Repository
  - installation verification 76
  - roll back 77
- uploading to Repository 67
- eWay .sar files 41
- eWays
  - on CD-ROM Disc 2 47
- extracting
  - ESR .zip files 66, 73

## F

- FileeWay.sar 41
- firewall
  - Windows XP 27

## H

- HIPAA OTD Library
  - on CD-ROM 47
- HL7 OTD Library
  - on CD-ROM 47
- HP Tru64
  - patches, certified 93
  - system requirements
    - CPU 20
    - disk space 20
    - RAM 20
  - unlimit/ulimit setting 37, 62
- HP-UX
  - patches, certified 95, 96
  - patches, operating system 94
  - system parameter changes 94
  - system requirements
    - CPU 21
    - disk space 21
    - RAM 21

## I

- IBM AIX
  - patches, certified
    - IBM AIX 5.1L 96
    - IBM AIX 5.2 96
  - system requirements
    - CPU 21
    - disk space 21
    - RAM 21
- ICAN 5.0 Migration utility 79, 80
- ICAN Suite

- product dependencies 88
- install.bat 28
- install.log 32
- installation
  - documentation 47
  - overview of 22
  - SVG Viewer 91
- installation failure
  - log file 89
- Internet Explorer
  - supported version 19

## J

- JAVA\_HOME
  - required for 51

## L

- license.sar 40
  - uploading new license file 46, 90
- log file
  - checking installation failure 89
- Logical Host
  - command line utilities 51
  - ESRs
    - uploading to Repository 67
  - installing on UNIX 61
  - installing on Windows 60
  - roll back ESRs 77
- logicalhost\_aix.sar 40
- logicalhost\_hpux.sar 40
- logicalhost\_linux.sar 40
- logicalhost\_sparc64.sar 40
- logicalhost\_tru64.sar 40

## M

- mount commands
  - Linux 36
  - UNIX 36

## N

- nohup command
  - Repository
    - startserver.sh 38, 63
- non-eWay products
  - on CD-ROM Disc 1 47
- nscd
  - required when installing eInsight ESB on Solaris 97

## O

online support 27, 49, 59, 64, 88  
 operating systems 19  
 organization of information, document 11  
 OTD Libraries  
   on CD-ROM Disc 3 47

## P

password  
   installation default 22  
 patches, certified  
   HP Tru64 93  
   HP-UX 11.0 95  
   HP-UX 111 v2.0 (11.23) 96  
   HP-UX 11i 95  
   IBM AIX 5.1L 96  
   IBM AIX 5.2 96  
   Red Hat Linux 97  
   Sun Solaris 97  
 patches, required  
   Sun Solaris 97  
 port number  
   specifying 29, 34, 37  
 pre-installation  
   Windows 22  
 product .sar files  
   eInsightESB.sar 40  
   license.sar 40  
 product dependencies 88  
 ProductsManifest.xml  
   uploading 46

## R

RAM requirements  
   HP Tru64 20  
   HP-UX 21  
   IBM AIX 21  
   Red Hat Linux 21  
   Sun Solaris 21  
   Windows 20  
 Readme.txt file  
   location of 19  
 Red Hat Linux  
   patches, certified 97  
   system requirements  
     CPU 21  
     disk space 21  
     RAM 21  
 Repository  
   installing on UNIX 36  
   installing on Windows 28, 33

names 24  
 naming warning 89  
 roll back ESRs 77  
 set as Windows service  
   from Repository Service Manager 33  
 start from Repository Service Manager 33  
 starting and stopping on UNIX 37  
 starting and stopping on Windows 34  
 uninstall as Windows service  
   from Repository Service Manager 33  
 UNIX daemon 38, 63  
 Windows service 35  
 Repository Service Manager  
   reopening 33  
   set Repository as Windows service 33  
   start Repository 33  
   uninstall Repository as Windows service 33

## S

sample Projects 41  
 server name  
   invalid 89  
 servicemanager.bat 33  
 Solaris  
   requires nscd to install eInsight ESB properly 97  
 startserver.bat 34  
 startserver.sh 37, 38  
 stopserver.bat 34  
 stopserver.sh 38  
 Sun Solaris  
   patches, certified 97  
   patches, required 97  
   system requirements  
     CPU 21  
     disk space 21  
     RAM 21  
 supporting documents 12  
 SVG Viewer  
   installation 91  
 Swift OTD Library  
   on CD-ROM 47  
 system requirements 19  
   UNIX 20  
   Windows 19

## T

timeout interval  
   Enterprise Manager 90  
 troubleshooting  
   HP Tru64 unlimited/ulimit setting 37, 62

## U

- UN/EDIFACT OTD Library
  - on CD-ROM 47
- UNIX
  - installing Repository 36
  - mounting CD-ROM drive 36
  - starting Repository as daemon 38, 63
- Update Center Wizard
  - installing Enterprise Designer 51, 53, 86
  - installing ESRs 68
- uploading
  - improving performance 89
  - problem with .sar files 89
- user names 24
- user's guide purpose and scope 10

## V

- verification
  - of ESR installation 75, 76

## W

- weblogic.sar 40
- websphere.sar 40
- Windows
  - CPU requirements 20
  - disk space requirements 20
  - installing Logical Host 60
  - installing Repository 28, 33
  - pre-installation issues 22
  - RAM requirements 20
- Windows XP
  - firewall 27
- writing conventions 11

## X

- X12 OTD Library
  - on CD-ROM 47