

Oracle® Student Learning
Learning Tool Customization Guide
Release 3.1.3
E21430-04

January 2012

Oracle Student Learning Learning Tool Customization Guide, Release 3.1.3

E21430-04

Copyright © 2009, 2012, Oracle and/or its affiliates. All rights reserved.

This software and related documentation are provided under a license agreement containing restrictions on use and disclosure and are protected by intellectual property laws. Except as expressly permitted in your license agreement or allowed by law, you may not use, copy, reproduce, translate, broadcast, modify, license, transmit, distribute, exhibit, perform, publish, or display any part, in any form, or by any means. Reverse engineering, disassembly, or decompilation of this software, unless required by law for interoperability, is prohibited.

The information contained herein is subject to change without notice and is not warranted to be error-free. If you find any errors, please report them to us in writing.

If this is software or related documentation that is delivered to the U.S. Government or anyone licensing it on behalf of the U.S. Government, the following notice is applicable:

U.S. GOVERNMENT RIGHTS Programs, software, databases, and related documentation and technical data delivered to U.S. Government customers are "commercial computer software" or "commercial technical data" pursuant to the applicable Federal Acquisition Regulation and agency-specific supplemental regulations. As such, the use, duplication, disclosure, modification, and adaptation shall be subject to the restrictions and license terms set forth in the applicable Government contract, and, to the extent applicable by the terms of the Government contract, the additional rights set forth in FAR 52.227-19, Commercial Computer Software License (December 2007). Oracle USA, Inc., 500 Oracle Parkway, Redwood City, CA 94065.

This software or hardware is developed for general use in a variety of information management applications. It is not developed or intended for use in any inherently dangerous applications, including applications that may create a risk of personal injury. If you use this software or hardware in dangerous applications, then you shall be responsible to take all appropriate fail-safe, backup, redundancy, and other measures to ensure its safe use. Oracle Corporation and its affiliates disclaim any liability for any damages caused by use of this software or hardware in dangerous applications.

Oracle is a registered trademark of Oracle Corporation and/or its affiliates. Other names may be trademarks of their respective owners.

This software and documentation may provide access to or information on content, products, and services from third parties. Oracle Corporation and its affiliates are not responsible for and expressly disclaim all warranties of any kind with respect to third-party content, products, and services. Oracle Corporation and its affiliates will not be responsible for any loss, costs, or damages incurred due to your access to or use of third-party content, products, or services.

Contents

Preface	xiii
Audience	xiii
Documentation Accessibility	xiii
Related Documents	xiii
Conventions	xiv

Part I Learning Tool Admin Customization

1 Guide to Customizing Labels and Icons for Department Administrators

1.1	Home Page	1-1
1.2	Institutions Page	1-2
1.2.1	Institution Group Page	1-2
1.2.1.1	Create Institution Group	1-3
1.2.1.2	Edit Institution Group Page	1-5
1.2.1.3	View Institution Group Page	1-5
1.2.2	Institutions Page	1-5
1.2.2.1	Create Institution Page	1-6
1.2.2.2	Edit Institution Page	1-8
1.2.2.3	View Institution Page	1-8
1.2.2.4	View Institution Structure Page	1-8
1.3	People Page	1-8
1.3.1	Assign Role Page	1-9
1.3.2	View Person Page	1-10
1.3.3	Manage Department Staff	1-11
1.3.4	Manage School Staff	1-11
1.3.5	Manage Teacher	1-11
1.3.6	Manage Student	1-11
1.4	Preference Page	1-11
1.4.1	View Preference Page	1-12
1.4.2	Edit Preference Page	1-13

2 Guide to Customizing Labels and Icons for Department Curriculum Administrators

2.1	Home Page	2-1
2.2	Manage Department Curricula	2-1

2.2.1	Manage Calendar.....	2-1
2.2.2	Manage Curriculum Framework.....	2-3
2.2.2.1	Create Curriculum Framework.....	2-3
2.2.3	Graded Proficiency Set Page.....	2-6
2.2.3.1	Create Department Graded Proficiency Set.....	2-7

3 Guide to Customizing Labels and Icons for School Administrators

4 Guide to Customizing Labels and Icons for School Curriculum Administrators

4.1	Manage Calendar.....	4-1
4.1.1	Search School Calendar Page.....	4-1
4.1.1.1	Adopt Department Calendar Pop up.....	4-2
4.2	Manage Curriculum Framework.....	4-3
4.2.1	Search School Curriculum Framework.....	4-4
4.2.2	Adopt Department Curriculum.....	4-4
4.2.3	Edit School Curriculum Framework.....	4-5
4.3	Graded Proficiency Set.....	4-6
4.3.1	Search School Graded Proficiency Set.....	4-7
4.3.2	Adopt School Graded Proficiency Set.....	4-7
4.3.3	Create School Graded Proficiency Set.....	4-8
4.4	Manage Course.....	4-10
4.4.1	Search Course.....	4-10
4.4.2	Create Course.....	4-11
4.5	Manage Offering.....	4-12
4.5.1	Search Offering.....	4-13
4.5.2	Create Offering.....	4-13
4.6	Manage Class.....	4-15
4.6.1	Search Class.....	4-15
4.6.2	Create Class.....	4-16

Part II Learning Tool Customization

5 Guide to Customizing Labels and Icons for Teachers

5.1	Global Menu.....	5-1
5.2	Home Area.....	5-2
5.3	Class Area.....	5-2
5.3.1	Toolbar.....	5-3
5.3.2	Create or Edit Learning Items.....	5-7
5.3.3	Manage Class Group.....	5-12
5.4	Learning Items.....	5-13
5.4.1	Journals.....	5-13
5.4.2	Discussions.....	5-13
5.4.3	Submissions.....	5-14
5.4.4	Feedback for Learning items.....	5-15
5.4.5	Print a Learning Item.....	5-16
5.4.6	Preview a Learning Item.....	5-16

5.4.7	Quick Assessment.....	5-16
5.5	Curriculum Area	5-17
5.5.1	Review Page	5-17
5.5.2	Confirmation Page.....	5-18
5.5.3	Create New Confirmation Page.....	5-19
5.5.4	Select Student Page.....	5-19
5.5.5	Quick Confirmations.....	5-20
5.6	Observation Area	5-21
5.6.1	Observation Page	5-21
5.6.2	New Observation Page	5-22

6 Guide to Customizing Labels and Icons for Students

6.1	Global Menu	6-1
6.2	Home Area	6-1
6.3	Activities Area	6-2
6.3.1	Activities Page.....	6-2
6.3.2	Participate in Learning Items.....	6-3
6.3.3	Feedback for Learning Items.....	6-7
6.3.4	Participate in Learning Items.....	6-7
6.4	Progress Area.....	6-8
6.4.1	Progress Page	6-8
6.4.2	Confirmation History	6-9
6.5	Observations Area	6-9

7 Guide to Customizing Labels and Icons for Parents

8 Guide to Customizing Labels and Icons for Basic Students

8.1	Home Page.....	8-1
8.2	Participate in Learning Items	8-2

List of Tables

1-1	Labels in the Home page	1-1
1-2	Labels in the Institution Group page	1-3
1-3	Icons shown in the Institution Group page.....	1-3
1-4	Labels in the Create Institution Group page.....	1-4
1-5	Icons shown in the Create Institution Group page.....	1-4
1-6	Labels in the Search Institution page	1-5
1-7	Labels in the Create Institution page	1-6
1-8	Labels in the View Institution Structure page	1-8
1-9	Labels in the Search Person page.....	1-9
1-10	Icons shown in the Search Person page.....	1-9
1-11	Labels in the Assign Role page	1-10
1-12	Labels in the View Person page	1-10
1-13	Labels in the View Department Staff page.....	1-11
1-14	Labels in the View School Staff page	1-11
1-15	Labels in the View Teacher page	1-11
1-16	Labels in the View Student page	1-11
1-17	Labels in the Preference page.....	1-12
1-18	Labels in the View Preference page	1-13
2-1	Labels in the Search Calendar page	2-2
2-2	Labels in the Search Curriculum Framework page	2-3
2-3	Labels in the Create Curriculum Framework page	2-4
2-4	Labels in the Search Department Graded Proficiency Set page.....	2-7
2-5	Labels in the Create Department Graded Proficiency Set page.....	2-8
3-1	Labels in the Manage School Administrator page	3-1
4-1	Labels in the Search School Calendar page.....	4-2
4-2	Labels in the Adopt Department Calendar Pop-up.....	4-3
4-3	Labels in the Search School Curriculum Framework page.....	4-4
4-4	Labels in the Create School Curriculum Framework page (excluding the same labels with the same attributes above)	4-5
4-5	Labels in the Edit School Curriculum Framework page.....	4-6
4-6	Labels in the Search School Graded Proficiency Set page	4-7
4-7	Labels in the Search Department Graded Proficiency Set page.....	4-8
4-8	Labels in the Create School Graded Proficiency Set page.....	4-9
4-9	Labels in the Search Course page	4-11
4-10	Labels in the Create Course page	4-12
4-11	Labels in the Search Offering page.....	4-13
4-12	Labels in the Create Offering page.....	4-14
4-13	Labels in the Search Class page	4-15
4-14	Labels in the Create Class page.....	4-16
5-1	Icons in the Global Menu.....	5-1
5-2	Global Menu Resource Files and Attributes	5-2
5-3	Home Area Resource Files and Attributes.....	5-2
5-4	Labels in the Main Toolbar	5-3
5-5	Icons shown in the Main Toolbar	5-4
5-6	Labels on the Class Selector page	5-5
5-7	Labels in the Type of Learning Item page.....	5-6
5-8	Icons shown in the Type of Learning Item page	5-6
5-9	Labels in the General Pop-up page	5-7
5-10	Labels in the Overview page.....	5-8
5-11	Icons shown in the Overview page	5-8
5-12	Labels in the Feedback page.....	5-9
5-13	Icons shown in the Feedback page	5-9
5-14	Labels in the Select Outcome Statement page	5-10

5-15	Labels in the Student Assignment page	5-11
5-16	Labels in the Sharing page.....	5-11
5-17	Labels on the Manage Class Groups page	5-12
5-18	Icons on the Manage Class Groups page.....	5-12
5-19	Labels in the Journal.....	5-13
5-20	Icons in the Journal	5-13
5-21	Labels in the Discussion.....	5-14
5-22	Labels in the Thread Page.....	5-14
5-23	Icons in the Thread Page.....	5-14
5-24	Labels in the Submission.....	5-14
5-25	Icons in the Submission.....	5-15
5-26	Labels in the Feedback Page.....	5-15
5-27	Icons in the Feedback Page.....	5-16
5-28	Labels in the Print Page.....	5-16
5-29	Labels on the Preview Page.....	5-16
5-30	Labels in the Quick Assessment Page.....	5-17
5-31	Labels in the Review Page	5-17
5-32	Icons shown in the Review page	5-18
5-33	Labels in the Confirmation Page.....	5-18
5-34	Icons in the Confirmation Page.....	5-18
5-35	Labels in the New Confirmation page	5-19
5-36	Labels in the Select Student page	5-20
5-37	Labels in the Quick Confirmation Page.....	5-20
5-38	Icons in the Quick Confirmation Page.....	5-21
5-39	Labels in the Observation page.....	5-21
5-40	Icons shown in the Observation page.....	5-22
5-41	Labels in the Observation Entry Page.....	5-22
5-42	Icons in the Observation Entry Page.....	5-22
6-1	Icons shown in the Global Menu page	6-1
6-2	Labels in the Home page	6-2
6-3	Labels in the Activities page.....	6-2
6-4	Icons in the Activities page.....	6-3
6-5	Labels in the Discussion Item participation page	6-3
6-6	Labels in the Journal Item participation page.....	6-4
6-7	Labels in the Submission Item participation page	6-4
6-8	Labels in the Task Item participation page	6-4
6-9	Labels in the Reference participation page	6-4
6-10	Labels in the Document participation page	6-5
6-11	Icons shown in the Discussion participation page.....	6-5
6-12	Icons shown in the Journal Item participation page.....	6-5
6-13	Icons shown in the Submission Item participation page	6-6
6-14	Icons shown in the Task Item participation page	6-6
6-15	Icons shown in the Reference item participation page.....	6-6
6-16	Icons shown in the Document Item participation page	6-6
6-17	Labels in the Feedback page.....	6-7
6-18	Labels in the Participants page	6-7
6-19	Icons shown in the Participants page.....	6-7
6-20	Labels in the Progress page	6-8
6-21	Icons in the Progress page	6-8
6-22	Labels in the Confirmation History page.....	6-9
6-23	Icons shown in the Confirmation History page	6-9
6-24	Icons shown in the Observations page	6-10
8-1	Labels in the Home page	8-1
8-2	Icons shown in the Home page.....	8-1
8-3	Labels on the Discussion Participation page	8-2

8-4 Icons on the Discussion Participation page..... 8-2

List of Figures

1-1	Home page.....	1-1
1-2	Institution Group page.....	1-3
1-3	Create Institution Group page.....	1-4
1-4	Search Institution page.....	1-5
1-5	Create Institution page.....	1-6
1-6	View Institution Structure page.....	1-8
1-7	Search Person page.....	1-9
1-8	Assign Role page.....	1-10
1-9	Preference page.....	1-12
1-10	View Preference page.....	1-13
2-1	Manage Calendar.....	2-2
2-2	Curriculum Framework.....	2-3
2-3	Create Curriculum Framework.....	2-4
2-4	Search Department Graded Proficiency Set.....	2-7
2-5	Create Department Graded Proficiency Set.....	2-8
3-1	Manage School Administrator.....	3-1
4-1	Search School Calendar.....	4-1
4-2	Adopt Department Calendar.....	4-3
4-3	Search School Curriculum Framework.....	4-4
4-4	Create School Curriculum Framework.....	4-5
4-5	Edit School Curriculum Framework.....	4-5
4-6	Search School Graded Proficiency Set.....	4-7
4-7	Search Department Graded Proficiency Set.....	4-8
4-8	Create School Graded Proficiency Set.....	4-9
4-9	Search Course.....	4-10
4-10	Create Course.....	4-11
4-11	Search Offering.....	4-13
4-12	Create Offering.....	4-14
4-13	Search Class.....	4-15
4-14	Create Class.....	4-16
5-1	Global Menu.....	5-1
5-2	Home Area.....	5-2
5-3	Main Toolbar for Personal Planning.....	5-3
5-4	Main Toolbar for a Class.....	5-3
5-5	Class Selector page.....	5-5
5-6	Types of Learning Item.....	5-6
5-7	General Pop-up Page.....	5-7
5-8	Overview page.....	5-8
5-9	Feedback page.....	5-8
5-10	Select Outcome Statement page.....	5-10
5-11	Student Assignment page.....	5-10
5-12	Sharing page.....	5-11
5-13	Manage Class Groups.....	5-12
5-14	Interacting with Students in a Journal.....	5-13
5-15	Interacting with Students in a Discussion.....	5-13
5-16	Thread Page.....	5-14
5-17	Interacting with Students in a Submission.....	5-14
5-18	Feedback Page for Journals.....	5-15
5-19	Printing a Learning Item.....	5-16
5-20	View the Preview page.....	5-16
5-21	Quick Assessment Page.....	5-17
5-22	Review Page.....	5-17
5-23	Confirmation Page.....	5-18
5-24	New Confirmation Page.....	5-19

5-25	Select Student page.....	5-19
5-26	Quick Confirmation Page	5-20
5-27	Observation Page	5-21
5-28	Observation Entry Page	5-22
6-1	Global Menu	6-1
6-2	Home Area	6-1
6-3	Activities page	6-2
6-4	Participate in a Discussion Item page	6-3
6-5	Feedback page	6-7
6-6	Participants page.....	6-7
6-7	Progress page.....	6-8
6-8	Confirmation History	6-9
6-9	Observations page	6-10
7-1	Parent's Page.....	7-1
8-1	Home page.....	8-1
8-2	Students Participate in a Discussion Item page.....	8-2

Preface

This preface includes the following topics:

- [Audience](#)
- [Documentation Accessibility](#)
- [Related Documents](#)
- [Conventions](#)

Audience

This document is intended for users who have a familiarity with and understanding of how each label and icon is used within each of the user interfaces in the Learning Tool.

Documentation Accessibility

For information about Oracle's commitment to accessibility, visit the Oracle Accessibility Program website at <http://www.oracle.com/pls/topic/lookup?ctx=acc&id=docacc>.

Access to Oracle Support

Oracle customers have access to electronic support through My Oracle Support. For information, visit

<http://www.oracle.com/pls/topic/lookup?ctx=acc&id=info> or visit <http://www.oracle.com/pls/topic/lookup?ctx=acc&id=trs> if you are hearing impaired.

Related Documents

For more information, see the following documents in the Oracle Student Learning documentation set:

- *Oracle Student Learning (OSL) Installation and Deployment Guide*
- *Oracle Student Learning (OSL) Implementation Guide*
- *Oracle Student Learning (OSL) Learning Tool Admin User's Guide*
- *Oracle Student Learning (OSL) Learning Tool User's Guide*
- *Oracle Student Learning (OSL) Programmer's Guide*
- *Oracle Student Learning (OSL) Release Notes*

Conventions

The following text conventions are used in this document:

Convention	Meaning
boldface	Boldface type indicates graphical user interface elements associated with an action, or terms defined in text or the glossary.
<i>italic</i>	Italic type indicates book titles, emphasis, or placeholder variables for which you supply particular values.
monospace	Monospace type indicates commands within a paragraph, URLs, code in examples, text that appears on the screen, or text that you enter.

Part I

Learning Tool Admin Customization

Before deploying Oracle Student Learning (OSL), the Learning Tool (LT) Admin can be customized by updating the labels and icons. For customization purposes, the labels and icons are set in resource bundles. To change labels or icons, the system administrator can modify the resource bundle.

Part I describes the labels, icons, LOVs, and other elements that may be customized within the LT Admin user interfaces (UIs). It includes the following topics:

- [Chapter 1, "Guide to Customizing Labels and Icons for Department Administrators"](#)
- [Chapter 2, "Guide to Customizing Labels and Icons for Department Curriculum Administrators"](#)
- [Chapter 3, "Guide to Customizing Labels and Icons for School Administrators"](#)
- [Chapter 4, "Guide to Customizing Labels and Icons for School Curriculum Administrators"](#)

Guide to Customizing Labels and Icons for Department Administrators

This chapter describes the labels and icons in the **Department Administrator** page, and its attributes. It contains the following topics:

- [Section 1.1, "Home Page"](#)
- [Section 1.2, "Institutions Page"](#)
- [Section 1.3, "People Page"](#)
- [Section 1.4, "Preference Page"](#)

1.1 Home Page

After a department administrator logs in, the LT Admin shows the **Home** page.

Figure 1–1 Home page

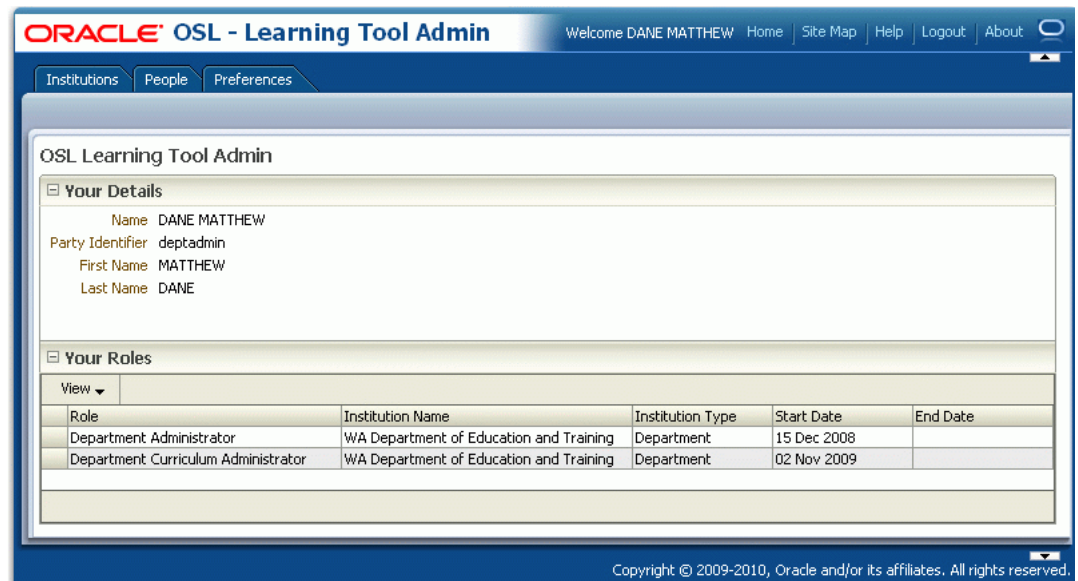

Table 1–1 Labels in the Home page

Label	Resource File	Attribute
OSL-Learning Tool Admin	AdminWebBundle.properties	COMMON.TEXT.LOGO_TEXT

Table 1–1 (Cont.) Labels in the Home page

Label	Resource File	Attribute
Welcome	AdminWebBundle.properties	COMMON.TEXT.WELCOME_TEXT
Home	AdminWebBundle.properties	COMMON.TEXT.HOME
Site Map	AdminWebBundle.properties	COMMON.TEXT.SITEMAP
Help	AdminWebBundle.properties	COMMON.TEXT.HELP
About	AdminWebBundle.properties	COMMON.TEXT.ABOUT
Logout	AdminWebBundle.properties	COMMON.TEXT.LOGOUT
Institutions	AdminWebBundle.properties	MENU.TEXT.INSTITUTIONS
People	AdminWebBundle.properties	MENU.TEXT.PEOPLE
Preferences	AdminWebBundle.properties	MENU.TEXT.PREFERENCES
OSL Learning Tool Admin	AdminWebBundle.properties	HOME.TEXT.HOME_PAGE_HEADER
Your Details	AdminWebBundle.properties	HOME.TEXT.USER_DETAILS
Name	AdminWebBundle.properties	HOME.LABEL.NAM
Party Identifier	AdminWebBundle.properties	HOME.LABEL.PARTY_IDENTIFIER
First Name	AdminWebBundle.properties	HOME.LABEL.FIRST_NAME
Last Name	AdminWebBundle.properties	HOME.LABEL.LAST_NAME
Your Roles	AdminWebBundle.properties	HOME.TEXT.USER_ROLES
View	AdminWebBundle.properties	COMMON.BUTTON.VIEW
Role	AdminWebBundle.properties	HOME.LABEL.ROLE
Institution Name	AdminWebBundle.properties	DEPTCURRFWK.LABEL.INSTITUTION_NAME
Institution Type	AdminWebBundle.properties	INSTITUTION.LABEL.INSTITUTION_TYPE
Start Date	AdminWebBundle.properties	COMMON.LABEL.START_DATE
End Date	AdminWebBundle.properties	COMMON.LABEL.END_DATE

1.2 Institutions Page

When a department administrator navigates to the **Institutions** tab, the LT Admin shows the **Institution** page. There are two tabs under **Institutions** page, **Institution Group** and **Institution**.

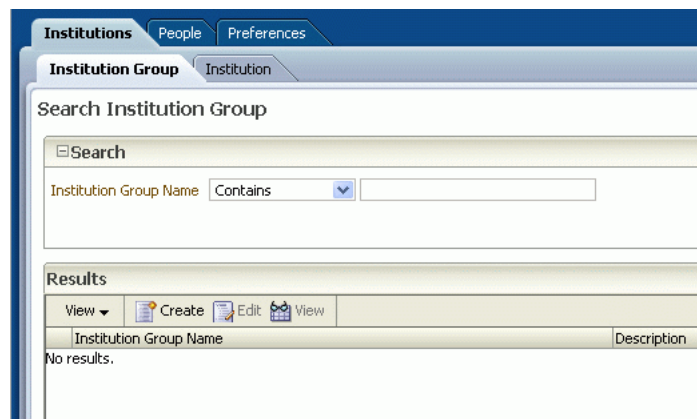

1.2.1 Institution Group Page

When a department administrator navigates to the **Institution Group** tab, the **Search Institution Group** page is shown.

Figure 1–2 Institution Group page**Table 1–2 Labels in the Institution Group page**

Label	Resource File	Attribute
Institution Group	AdminWebBundle.properties	MENU.TEXT.INST_GROUP
Search Institution Group	AdminWebBundle.properties	INSTGROUP.TEXT.SEARCH_INSTITUTION_GROUP
Search	AdminWebBundle.properties	COMMON.TEXT.SEARCH
Institution Group Name	AdminWebBundle.properties	INSTGROUP.LABEL.INSTITUTION_GROUP_NAME
Results	AdminWebBundle.properties	COMMON.TEXT.SEARCH_RESULT
Create	AdminWebBundle.properties	COMMON.ICON.CREATE
Edit	AdminWebBundle.properties	COMMON.BUTTON.EDIT
View	AdminWebBundle.properties	COMMON.BUTTON.VIEW
Description	AdminWebBundle.properties	INSTGROUP.LABEL.INSTITUTION_GROUP_DESCRIPTION
No results	AdminWebBundle.properties	COMMON.TEXT.NO_RESULTS

Table 1–3 Icons shown in the Institution Group page

Icon	Resource File	Attribute
	AdminImageBundle.properties	COMMON.ICON.NEW
	AdminImageBundle.properties	COMMON.ICON.UPDATE
	AdminImageBundle.properties	COMMON.ICON.VIEW

1.2.1.1 Create Institution Group

When a department administrator clicks the **Create** button, the **Create Institution Group** page is shown.

Figure 1–3 Create Institution Group page

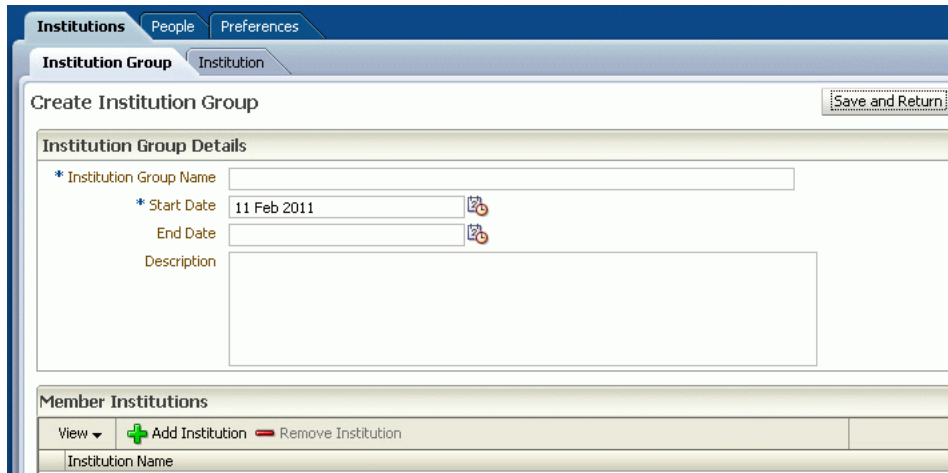

Table 1–4 Labels in the Create Institution Group page

Label	Resource File	Attribute
Create Institution Group	AdminWebBundle.properties	INSTGROUP.TEXT.CREATE_INSTITUTION_GROUP
Save and Return	AdminWebBundle.properties	COMMON.BUTTON.SAVE_RETURN
Cancel	AdminWebBundle.properties	COMMON.BUTTON.CANCEL
Institution Group Details	AdminWebBundle.properties	INSTGROUP.TEXT.INSTITUTION_GROUP_DETAILS
Institution Group Name	AdminWebBundle.properties	INSTGROUP.LABEL.INSTITUTION_GROUP_NAME
Start Date	AdminWebBundle.properties	COMMON.LABEL.START_DATE
End Date	AdminWebBundle.properties	COMMON.LABEL.END_DATE
Description	AdminWebBundle.properties	INSTGROUP.LABEL.INSTITUTION_GROUP_DESCRIPTION
Member Institutions	AdminWebBundle.properties	INSTGROUP.TEXT.MEMBER_INSTITUTION
Add Institution	AdminWebBundle.properties	INSTGROUP.BUTTON.ADD_INSTITUTION
Remove Institution	AdminWebBundle.properties	INSTGROUP.BUTTON.REMOVE_INSTITUTION
Institution Name	AdminWebBundle.properties	INSTGROUP.LABEL.INSTITUTION_NAME

Table 1–5 Icons shown in the Create Institution Group page

Icon	Resource File	Attribute
	AdminImageBundle.properties	COMMON.ICON.ADD
	AdminImageBundle.properties	COMMON.ICON.REMOVE

1.2.1.2 Edit Institution Group Page

The **Edit Institution Group** page is similar to the **Create Institution Group** page. The only difference is the "Edit Institution Group" label, which is part of the AdminWebBundle.properties file from the INSTGROUP.TEXT.EDIT_INSTITUTION_GROUP attribute.

1.2.1.3 View Institution Group Page

The **View Institution Group** page is similar to the **Create Institution Group** page. The only difference is the "View Institution Group" label, which is part of the AdminWebBundle.properties file from the INSTGROUP.TEXT.VIEW_INSTITUTION_GROUP attribute.

1.2.2 Institutions Page

When a department administrator navigates to the **Institution** tab, the **Search Institution** page is shown. The labels with the same attribute in the properties file are excluded in the following table.

Figure 1–4 Search Institution page

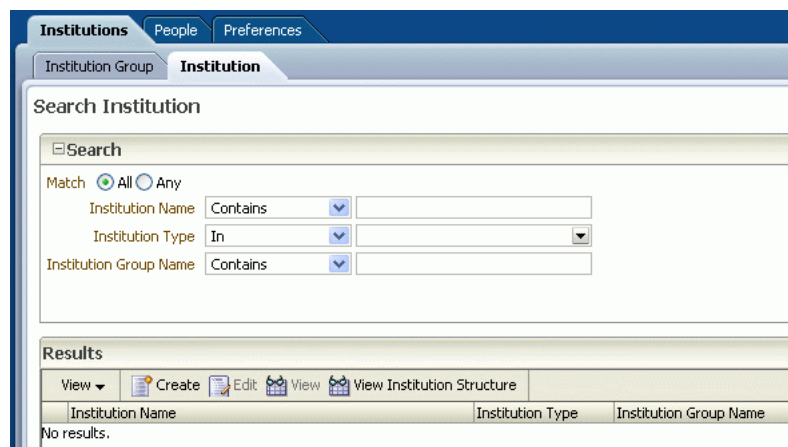

Table 1–6 Labels in the Search Institution page

Label	Resource File	Attribute
Institution	AdminWebBundle.properties	MENU.TEXT.INSTITUTION
Search Institution	AdminWebBundle.properties	INSTITUTION.TEXT.SEARCH_INSTITUTION
Institution Name	AdminWebBundle.properties	INSTITUTION.LABEL.INSTITUTION_NAME
Institution Type	AdminWebBundle.properties	INSTITUTION.LABEL.INSTITUTION_TYPE
Institution Group Name	AdminWebBundle.properties	INSTITUTION.LABEL.INSTITUTION_GROUP_NAME
View Institution Structure	AdminWebBundle.properties	INSTITUTION.BUTTON.VIEW_INSTITUTION_STRUCTURE
Institution Name	AdminWebBundle.properties	INSTITUTION.LABEL.INSTITUTION_NAME

Table 1–6 (Cont.) Labels in the Search Institution page

Label	Resource File	Attribute
Institution Type	AdminWebBundle.properties	INSTITUTION.LABEL.INSTITUTION_TYPE
Institution Group Name	AdminWebBundle.properties	INSTITUTION.LABEL.INSTITUTION_GROUP_NAME

1.2.2.1 Create Institution Page

When a department administrator clicks the **Create** button, the **Create Institution** page is shown.

Figure 1–5 Create Institution page

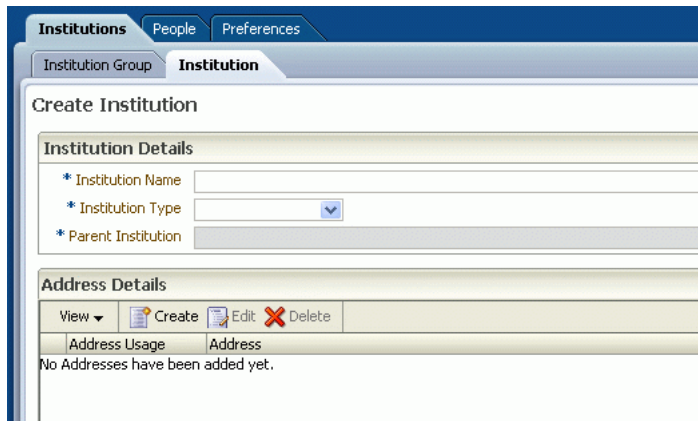

Table 1–7 Labels in the Create Institution page

Label	Resource File	Attribute
Create Institution	AdminWebBundle.properties	INSTITUTION.TEXT.CREATE_INSTITUTION
Non-School	AdminLookupBundle.properties	OSL_INSTITUTION_TYPE.NON-SCHOOL
Primary School	AdminLookupBundle.properties	OSL_INSTITUTION_TYPE.PRIMARY
Secondary School	AdminLookupBundle.properties	OSL_INSTITUTION_TYPE.SECONDARY
Special School	AdminLookupBundle.properties	OSL_INSTITUTION_TYPE.SPECIAL
Institution Details	AdminWebBundle.properties	INSTITUTION.TEXT.INSTITUTION_DETAILS
Parent Institution	AdminWebBundle.properties	INSTITUTION.LABEL.PARENT_INSTITUTION'
Address Details	AdminWebBundle.properties	INSTITUTION.TEXT.ADDRESS_DETAILS
Delete	AdminWebBundle.properties	COMMON.ICON.DELETE
Address Usage	AdminWebBundle.properties	INSTITUTION.LABEL.ADDRESS_USAGE_TYPE
Address	AdminWebBundle.properties	INSTITUTION.LABEL.ADDRESS

Table 1–7 (Cont.) Labels in the Create Institution page

Label	Resource File	Attribute
Home Address	AdminLookupBundle.properties	OSL_ADDRESS_USAGE_TYPE.HOME
Headquarters	AdminLookupBundle.properties	OSL_ADDRESS_USAGE_TYPE.HEADQUARTERS_FOR
Mailing Address	AdminLookupBundle.properties	OSL_ADDRESS_USAGE_TYPE.MAILING
Primary Home	AdminLookupBundle.properties	OSL_ADDRESS_USAGE_TYPE.PRIMARY_HOME
Primary Address	AdminLookupBundle.properties	OSL_ADDRESS_USAGE_TYPE.PRIMARY
Vacation Home	AdminLookupBundle.properties	OSL_ADDRESS_USAGE_TYPE.VACATION_HOME
Temporary Address	AdminLookupBundle.properties	OSL_ADDRESS_USAGE_TYPE.TEMP_ADDRESS
Other	AdminLookupBundle.properties	OSL_ADDRESS_USAGE_TYPE.OTHER
Phone Details	AdminWebBundle.properties	INSTITUTION.TEXT.PHONE_DETAILS
Assistant	AdminLookupBundle.properties	OSL_CONTACT_POINT_PURPOSE.ASSISTANT
Business	AdminLookupBundle.properties	OSL_CONTACT_POINT_PURPOSE.BUSINESS
Emergency	AdminLookupBundle.properties	OSL_CONTACT_POINT_PURPOSE.EMERGENCY
Home Page	AdminLookupBundle.properties	OSL_CONTACT_POINT_PURPOSE.HOMEPAGE
Home-Business	AdminLookupBundle.properties	OSL_CONTACT_POINT_PURPOSE.HOME_BUSINESS
Personal	AdminLookupBundle.properties	OSL_CONTACT_POINT_PURPOSE.PERSONAL
Home Phone	AdminLookupBundle.properties	OSL_PHONE_TYPE.HOME
Mobile Phone	AdminLookupBundle.properties	OSL_PHONE_TYPE.MOBILE
Office Phone	AdminLookupBundle.properties	OSL_PHONE_TYPE.OFFICE
Primary	AdminWebBundle.properties	INSTITUTION.LABEL.PREFERRED_PHONE
Primary Purpose	AdminWebBundle.properties	INSTITUTION.LABEL.PRIMARY_PURPOSE_CONTACT
Phone Type	AdminWebBundle.properties	INSTITUTION.LABEL.PHONE_TYPE
Country Code	AdminWebBundle.properties	INSTITUTION.LABEL.COUNTRY_PREFIX
Area Code	AdminWebBundle.properties	INSTITUTION.LABEL.AREA_COD
Phone Number	AdminWebBundle.properties	INSTITUTION.LABEL.PHONE_NUMBER

Table 1–7 (Cont.) Labels in the Create Institution page

Label	Resource File	Attribute
Phone Extension	AdminWebBundle.properties	INSTITUTION.LABEL.PHONE_EXT
Email Details	AdminWebBundle.properties	INSTITUTION.TEXT.EMAIL_DETAILS
Primary	AdminWebBundle.properties	INSTITUTION.LABEL.PREFERRED_EMAIL
Email	AdminWebBundle.properties	INSTITUTION.LABEL.EMAIL_ADDRESS

1.2.2.2 Edit Institution Page

The **Edit Institution** page is similar to the **Create Institution** page. The only difference is the "Edit Institution" label, which is part of the AdminWebBundle.properties file from the INSTITUTION.TEXT.EDIT_INSTITUTION attribute.

1.2.2.3 View Institution Page

The **View Institution** page is similar to the **Create Institution** page. The only difference is the "View Institution" label, which is part of the AdminWebBundle.properties file from the INSTITUTION.TEXT.VIEW_INSTITUTION attribute.

1.2.2.4 View Institution Structure Page

When a department administrator clicks the **View Institution Structure** button, the **View Institution Structure** page is shown.

Figure 1–6 View Institution Structure page

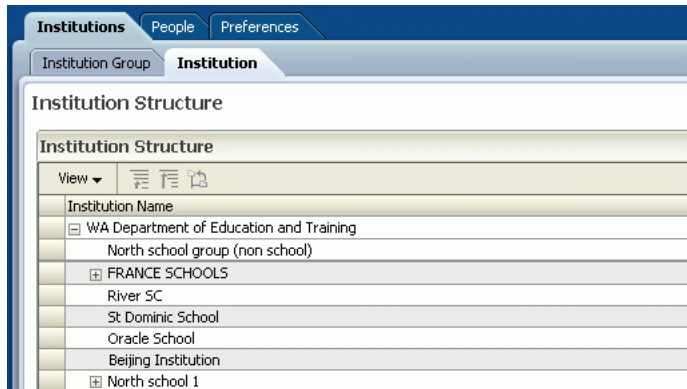
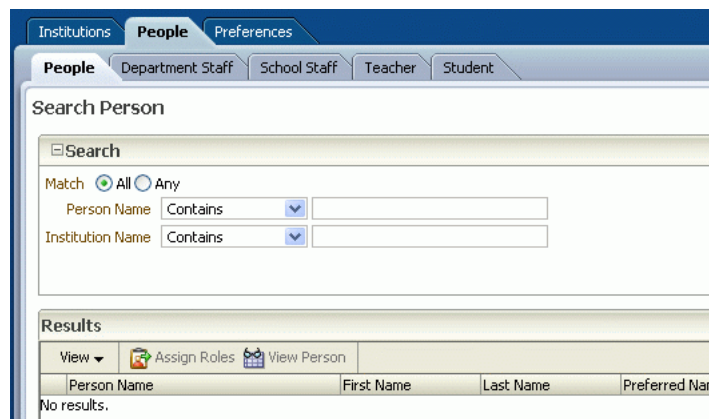

Table 1–8 Labels in the View Institution Structure page

Label	Resource File	Attribute
Institution Structure	AdminWebBundle.properties	INSTITUTION.TEXT.INSTITUTION_HIERARCHY

1.3 People Page

When a department administrator navigates to the **People** tab, the **Search Person** page is shown.

Figure 1–7 Search Person page**Table 1–9 Labels in the Search Person page**

Label	Resource File	Attribute
People	AdminWebBundle.properties	MENU.TEXT.PEOPLE
Search Person	AdminWebBundle.properties	PEOPLE.TEXT.SEARCH_PERSON
Person Name	AdminWebBundle.properties	PEOPLE.LABEL.PERSON_NAME
Institution/Student Name	AdminWebBundle.properties	PEOPLE.LABEL.INSTITUTION_STUDENT_NAME
Assign Roles	AdminWebBundle.properties	PEOPLE.TEXT.ASSIGN_ROLES
View Person	AdminWebBundle.properties	PEOPLE.TEXT.VIEW_PERSON
First Name	AdminWebBundle.properties	PEOPLE.LABEL.FIRST_NAME
Last Name	AdminWebBundle.properties	PEOPLE.LABEL.LAST_NAME
Preferred Name	AdminWebBundle.properties	PEOPLE.LABEL.PREFERRED_NAME
Relationships	AdminWebBundle.properties	PEOPLE.LABEL.RELATIONSHIPS
Gender	AdminWebBundle.properties	PEOPLE.LABEL.GENDER

Table 1–10 Icons shown in the Search Person page

Icon	Resource File	Attribute
	AdminImageBundle.properties	COMMON.ICON.ASSIGN
	AdminImageBundle.properties	PEOPLE.TEXT.VIEW_PERSON

1.3.1 Assign Role Page

When a department administrator clicks the **Assign Role** button, the **Assign Role** page is shown.

Figure 1–8 Assign Role page

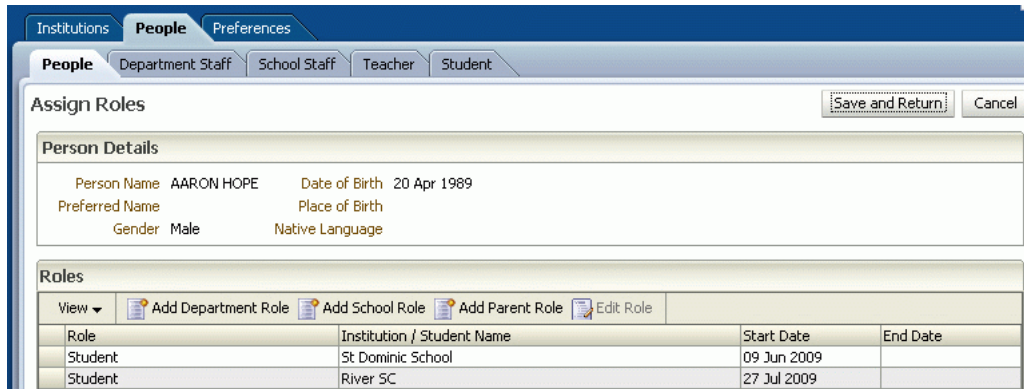

Table 1–11 Labels in the Assign Role page

Label	Resource File	Attribute
Assign Roles	AdminWebBundle.properties	PEOPLE.TEXT.ASSIGN_ROLES
Person Details	AdminWebBundle.properties	PEOPLE.TEXT.PERSON_DETAIL
Date of Birth	AdminWebBundle.properties	PEOPLE.LABEL.DATE_OF_BIRTH
Place of Birth	AdminWebBundle.properties	PEOPLE.LABEL.PLACE_OF_BIRTH
Native Language	AdminWebBundle.properties	PEOPLE.LABEL.NATIVE_LANGUAGE
Roles	AdminWebBundle.properties	PEOPLE.TEXT.ROLES
Add Department Role	AdminWebBundle.properties	PEOPLE.TEXT.ADD_DEPARTMENT_ROLE
Add School Role	AdminWebBundle.properties	PEOPLE.TEXT.ADD_SCHOOL_ROLE
Add Parent Role	AdminWebBundle.properties	PEOPLE.TEXT.ADD_PARENT_ROLE
Edit Role	AdminWebBundle.properties	PEOPLE.TEXT.EDIT_ROLE
Role	AdminWebBundle.properties	PEOPLE.LABEL.ROLE

1.3.2 View Person Page

The **View Person** page is similar to the **Assign Roles** page. The only difference is the "View Person" label and the "Roles" attribute. The "Roles" attribute is the same as listed in [Table 1–11](#).

Table 1–12 Labels in the View Person page

Label	Resource File	Attribute
View Person	AdminWebBundle.properties	PEOPLE.TEXT.VIEW_PERSON

1.3.3 Manage Department Staff

The **Search Department Staff** page is similar to the **Search Person** page. The only difference is the "Search Department Staff" label. [Table 1–13](#) listed the different labels.

Table 1–13 Labels in the View Department Staff page

Label	Resource File	Attribute
Department Staff	AdminWebBundle.properties	MENU.TEXT.DEPT_STAFF
Search Department Staff	AdminWebBundle.properties	PEOPLE.TEXT.SEARCH_DEPT_STAFF

1.3.4 Manage School Staff

The **Search School Staff** page is similar to the **Search Department Staff** page. The only difference is the "Search School Staff" label. [Table 1–14](#) listed the different labels.

Table 1–14 Labels in the View School Staff page

Label	Resource File	Attribute
School Staff	AdminWebBundle.properties	MENU.TEXT.SCHOOL_STAFF
Search School Staff	AdminWebBundle.properties	PEOPLE.TEXT.SEARCH_SCHOOL_STAFF

1.3.5 Manage Teacher

The **Search Teacher** page is similar to the **Search Department Staff** page. The only difference is the "Search Teacher" label. [Table 1–15](#) listed the different labels.

Table 1–15 Labels in the View Teacher page

Label	Resource File	Attribute
Teacher	AdminWebBundle.properties	MENU.TEXT.TEACHER
Search Teacher	AdminWebBundle.properties	PEOPLE.TEXT.SEARCH_TEACHER

1.3.6 Manage Student

The **Search Student** page is similar to the **Search Department Staff** page. The only difference is the "Search Student" label. [Table 1–16](#) listed the different labels.

Table 1–16 Labels in the View Student page

Label	Resource File	Attribute
Student	AdminWebBundle.properties	MENU.TEXT.STUDENT
Search Student	AdminWebBundle.properties	PEOPLE.TEXT.SEARCH_STUDENT

1.4 Preference Page

When a department administrator navigates to the **Preference** tab, the **Preference** page is shown.

Figure 1–9 Preference page

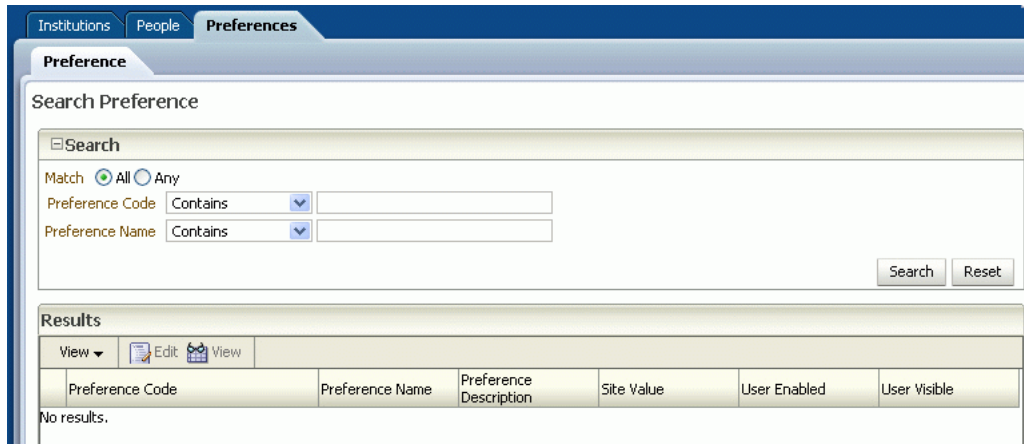

Table 1–17 Labels in the Preference page

Label	Resource File	Attribute
Preference	AdminWebBundle.properties	MENU.TEXT.PREFERENCE
Search Preference	AdminWebBundle.properties	PREFERENCE.TEXT.SEARCH_PREFERENCE
Preference Code	AdminWebBundle.properties	PREFERENCE.LABEL.PREFERENCE_CODE
Preference Name	AdminWebBundle.properties	PREFERENCE.LABEL.PREFERENCE_NAME
Preference Description	AdminWebBundle.properties	PREFERENCE.LABEL.PREFERENCE_DESC
Site Value	AdminWebBundle.properties	PREFERENCE.LABEL.PREFERENCE_SITE_VALUE
User Enabled	AdminWebBundle.properties	PREFERENCE.LABEL.PREFERENCE_USER_ENABLED
User Visible	AdminWebBundle.properties	PREFERENCE.LABEL.PREFERENCE_USER_VISIBLE

1.4.1 View Preference Page

When a department administrator clicks the **View** button, the **View Preference** page is shown.

Some labels shown in this page have the same attributes as listed in [Table 1–17](#). The only difference is the "View Preference" label, which is part of the AdminWebBundle.properties file from the PREFERENCE.TEXT.VIEW_PREFERENCE attribute.

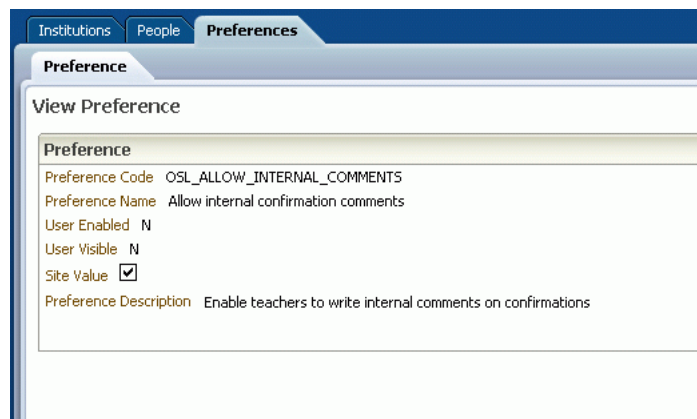
Figure 1–10 View Preference page

When a department administrator selects a preference code and the value of the User Visible attribute is "Y", the **View Preference** page shows the different labels as listed in [Table 1–18](#).

Table 1–18 Labels in the View Preference page

Label	Resource File	Attribute
Search and Select Users	AdminWebBundle.properties	PREFERENCE.TEXT.SEARCH_AND_SELECT_USERS
Search User	AdminWebBundle.properties	PREFERENCE.TEXT.SEARCH_USER
User Name	AdminWebBundle.properties	PREFERENCE.LABEL.USER_NAME
First Name	AdminWebBundle.properties	PREFERENCE.LABEL.USER_FIRST_NAM
Last Name	AdminWebBundle.properties	PREFERENCE.LABEL.USER_LAST_NAME
Gender	AdminWebBundle.properties	PREFERENCE.LABEL.GENDER
Date of Birth	AdminWebBundle.properties	PREFERENCE.LABEL.DATE_OF_BIRTH
Search	AdminWebBundle.properties	PREFERENCE.BUTTON.SEARCH
Apply to All	AdminWebBundle.properties	PREFERENCE.BUTTON.APPLY_TO_ALL
Ok	AdminWebBundle.properties	PREFERENCE.BUTTON.OK
Back	AdminWebBundle.properties	PREFERENCE.BUTTON.BACK
User Preference Value	AdminWebBundle.properties	PREFERENCE.TEXT.USER_PREFERENCE_VALUE
Preference Value	AdminWebBundle.properties	PREFERENCE.TEXT.PREFERENCE_VALUE

1.4.2 Edit Preference Page

When a department administrator clicks the **Edit** button, the **Edit Preference** page is shown.

The majority of the labels in this page have the same attributes as listed in [Table 1-18](#). The only difference is the "Edit Preference" label, which is part of the AdminWebBundle.properties file from the PREFERENCE.TEXT.EDIT_PREFERENCE attribute.

Guide to Customizing Labels and Icons for Department Curriculum Administrators

This chapter describes the labels and icons in the **Department Curriculum Administrator** page, and its attributes. It contains the following topics:

- [Section 2.1, "Home Page"](#)
- [Section 2.2, "Manage Department Curricula"](#)

2.1 Home Page

After a department curriculum administrator logs in, the LT Admin shows the **Home** page. The department curriculum administrator **Home** page is similar to the department administrator **Home** page.

2.2 Manage Department Curricula

When a department curriculum administrator navigates to the **Department Curricula** page, the **Calendar**, **Curriculum Framework**, and **Graded Proficiency Set** tabs are shown.

2.2.1 Manage Calendar

The labels shown in the **Create Calendar** and **Edit** pop up have the same attributes as the **Search Calendar** page.

Figure 2–1 Manage Calendar

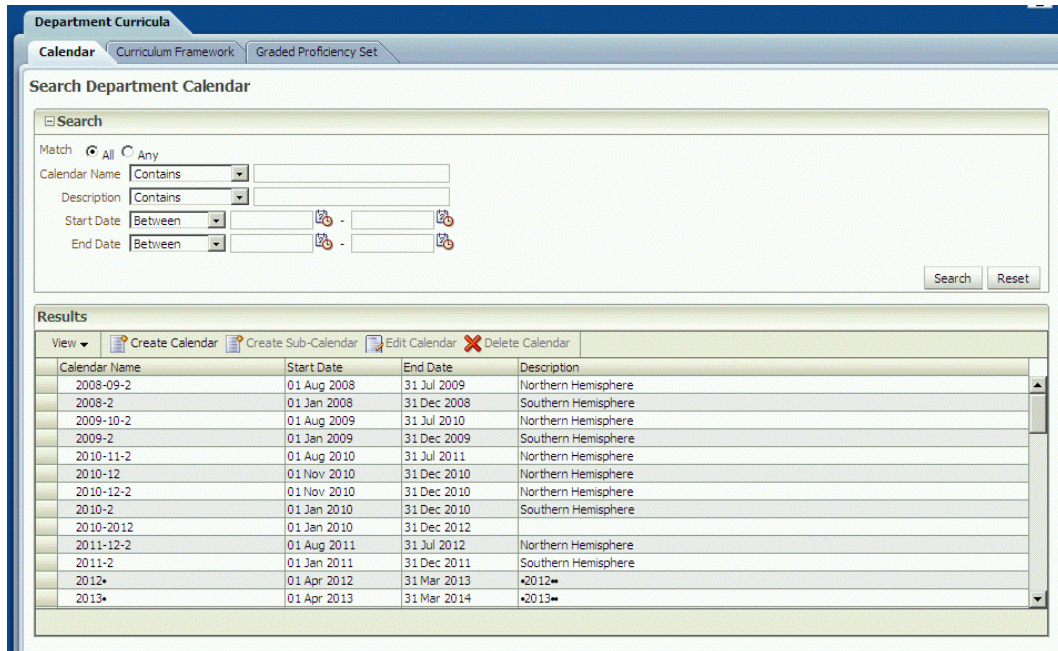

Table 2–1 Labels in the Search Calendar page

Label	Resource File	Attribute
Department Curricula	AdminWebBundle.properties	MENU.TEXT.DEPT_CURRICULA
Calendar	AdminWebBundle.properties	MENU.TEXT.CALENDAR
Calendar Name	AdminWebBundle.properties	DEPTCALENDAR.LABEL.NAME
Create Calendar	AdminWebBundle.properties	DEPTCALENDAR.BUTTON.CREATE_DEPARTMENT_CALENDAR
Edit Calendar	AdminWebBundle.properties	DEPTCALENDAR.BUTTON.EDIT_DEPARTMENT_CALENDAR
Create Sub-calendar	AdminWebBundle.properties	DEPTCALENDAR.BUTTON.CREATE_DEPARTMENT_SUB_CALENDAR
Delete Calendar	AdminWebBundle.properties	DEPTCALENDAR.BUTTON.DELETE_DEPARTMENT_CALENDAR
Calendar Name	AdminWebBundle.properties	DEPTCALENDAR.LABEL.NAME
Start Date	AdminWebBundle.properties	DEPTCALENDAR.LABEL.START_DATE
End Date	AdminWebBundle.properties	DEPTCALENDAR.LABEL.END_DATE
Description	AdminWebBundle.properties	DEPTCALENDAR.LABEL.DESCRPTION

2.2.2 Manage Curriculum Framework

When a department curriculum administrator navigates to the **Curriculum Framework** tab, the **Search Curriculum Framework** page is shown.

Figure 2–2 Curriculum Framework

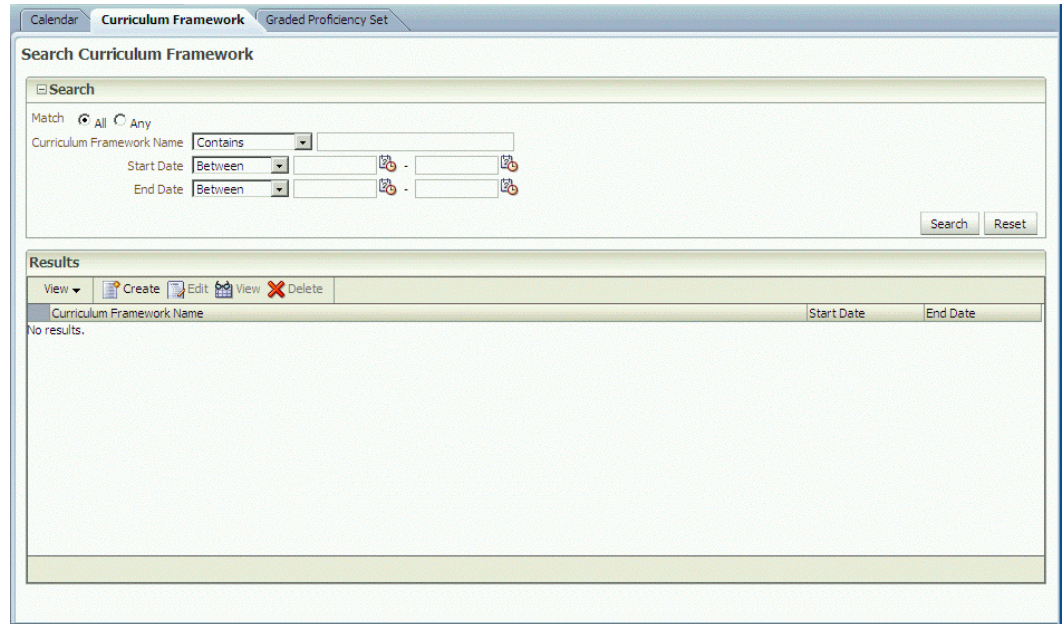

Table 2–2 Labels in the Search Curriculum Framework page

Label	Resource File	Attribute
Search Curriculum Framework	AdminWebBundle.properties	DEPTCURRFWK.TEXT.SEARCH_CURR_FRAMEWORK
Curriculum Framework Name	AdminWebBundle.properties	DEPTCURRFWK.LABEL.CURR_FRAMEWORK_NAME

2.2.2.1 Create Curriculum Framework

The LT Admin displays four pages to create a curriculum framework. The labels in four pages are listed in [Table 2–3](#).

Figure 2–3 Create Curriculum Framework

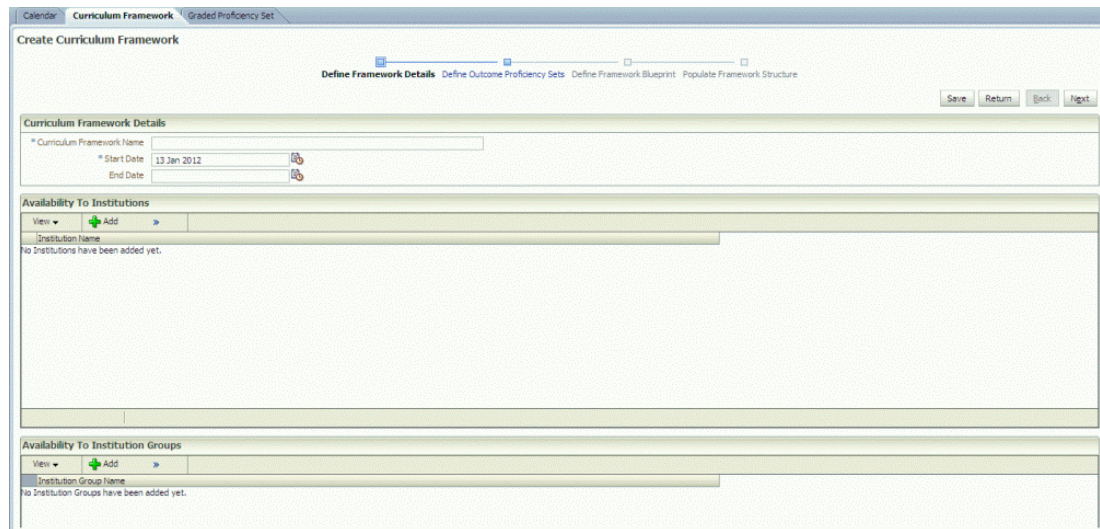

Table 2–3 Labels in the Create Curriculum Framework page

Label	Resource File	Attribute
Create Curriculum Framework	AdminWebBundle.properties	DEPTCURRFWK.TEXT.CREATE_CURR_FRAMEWORK
Curriculum Framework Details	AdminWebBundle.properties	DEPTCURRFWK.TEXT.CURR_FRAMEWORK_DETAILS
Availability To Institution	AdminWebBundle.properties	DEPTCURRFWK.TEXT.AVAILABILITY_TO_INST
Add	AdminWebBundle.properties	COMMON.BUTTON.ADD
Define Outcome Proficiency Sets	AdminWebBundle.properties	DEPTCURRFWK.TEXT.DEFINE_OUTCOME_PROF_SET
Outcome Proficiency Sets	AdminWebBundle.properties	DEPTCURRFWK.TEXT.OUTCOME_PROF_SETS
Outcome Proficiency Set Details	AdminWebBundle.properties	DEPTCURRFWK.TEXT.OUTCOME_PROF_SET_DETAILS
Proficiency Set Name	AdminWebBundle.properties	DEPTCURRFWK.LABEL.PROF_SET_NAME
Outcome Proficiency Levels	AdminWebBundle.properties	DEPTCURRFWK.TEXT.OUTCOME_PROF_LEVELS
Insert Level	AdminWebBundle.properties	DEPTCURRFWK.BUTTON.INSERT_LEVEL
Insert Sub-level	AdminWebBundle.properties	DEPTCURRFWK.BUTTON.INSERT_SUB_LEVEL
Edit Level	AdminWebBundle.properties	DEPTCURRFWK.BUTTON.EDIT_LEVEL
Delete Level	AdminWebBundle.properties	DEPTCURRFWK.BUTTON.DELETE_LEVEL
Insert Outcome Proficiency Level	AdminWebBundle.properties	DEPTCURRFWK.TEXT.INSERT_OUTCOME_PROF_LEVEL
Proficiency Level Name	AdminWebBundle.properties	DEPTCURRFWK.LABEL.PROF_LEVEL_NAME

Table 2–3 (Cont.) Labels in the Create Curriculum Framework page

Label	Resource File	Attribute
Delete Level	AdminWebBundle.properties	DEPTGRADEDPROFSET.TEXT.DELETE_LEVEL
Level Type	AdminWebBundle.properties	DEPTCURRFWK.LABEL.PROF_LEVEL_TYPE
Core	AdminWebBundle.properties	OSL_PROFICIENCY_LEVEL_TYPE.CORE
Foundation	AdminWebBundle.properties	OSL_PROFICIENCY_LEVEL_TYPE.FOUNDATION
Order Sequence	AdminWebBundle.properties	DEPTCURRFWK.LABEL.PROF_LEVEL_ORDER_SEQUENCE
Delete Outcome Proficiency Set	AdminWebBundle.properties	DEPTCURRFWK.TEXT.DELETE_OUTCOME_PROF_SET
Define Framework Blueprint	AdminWebBundle.properties	DEPTCURRFWK.TEXT.DEFINE_FRAMEWORK_BLUEPRINT
Framework Blueprint	AdminWebBundle.properties	DEPTCURRFWK.TEXT.FRAMEWORK_BLUEPRINT
Create Framework Structure Node	AdminWebBundle.properties	DEPTCURRFWK.TEXT.CREATE_FRAMEWORK_BLUEPRINT_NODE
Edit Framework Structure Node	AdminWebBundle.properties	DEPTCURRFWK.TEXT.EDIT_FRAMEWORK_BLUEPRINT_NODE
View Framework Structure Node	AdminWebBundle.properties	DEPTCURRFWK.TEXT.VIEW_FRAMEWORK_BLUEPRINT_NODE
Delete Framework Structure Node	AdminWebBundle.properties	DEPTCURRFWK.TEXT.DELETE_FRAMEWORK_BLUEPRINT_NODE
Populate Framework Structure	AdminWebBundle.properties	DEPTCURRFWK.TEXT.POPULATE_FRAMEWORK_STRUCTURE
Framework Items	AdminWebBundle.properties	DEPTCURRFWK.TEXT.FRAMEWORK_ITEMS
Framework Items Details	AdminWebBundle.properties	DEPTCURRFWK.TEXT.FRAMEWORK_NODE_DETAILS
Create Top Framework Item	AdminWebBundle.properties	DEPTCURRFWK.TEXT.CREATE_TOP_FRAMEWORK_ITEM
Create Sub Framework Item	AdminWebBundle.properties	DEPTCURRFWK.TEXT.CREATE_SUB_FRAMEWORK_ITEM
Code	AdminWebBundle.properties	DEPTCURRFWK.TEXT.CREATE_SUB_FRAMEWORK_ITEM
Short Name	AdminWebBundle.properties	DEPTCURRFWK.LABEL.FRAMEWORK_ITEM_CODE
Name	AdminWebBundle.properties	DEPTCURRFWK.LABEL.FRAMEWORK_ITEM_SHORT_NAME
Confirm Level	AdminWebBundle.properties	DEPTCURRFWK.LABEL.FRAMEWORK_ITEM_NAME

Table 2–3 (Cont.) Labels in the Create Curriculum Framework page

Label	Resource File	Attribute
Framework Structure	AdminWebBundle.properties	DEPTCURRFWK.LABEL.FRAMEWORK_ITEM_CONFIRMING_LEVEL
Yes	AdminLookupBundle.properties	OSL_YES_NO.Y
No	AdminLookupBundle.properties	OSL_YES_NO.N
Top	AdminWebBundle.properties	DEPTCURRFWK.BUTTON.CREATE_TOP_FRAMEWORK_ITEM
Sub	AdminWebBundle.properties	DEPTCURRFWK.BUTTON.CREATE_SUB_FRAMEWORK_ITEM
Details	AdminWebBundle.properties	DEPTCURRFWK.TEXT.FRAMEWORK_ITEM_DETAILS_TAB
Outcome Statement	AdminWebBundle.properties	DEPTCURRFWK.TEXT.FRAMEWORK_ITEM_OUTCOME_STATEMENT
Create Outcome Statement	AdminWebBundle.properties	DEPTCURRFWK.TEXT.ADD_OUTCOME_STATEMENT
Outcome Statement Details	AdminWebBundle.properties	DEPTCURRFWK.TEXT.OUTCOME_STATEMENT_DETAILS
Annotative	AdminLookupBundle.properties	OSL_OUTCOME_STATEMENT_TYPE.ANNOTATIVE
Demonstrable	AdminLookupBundle.properties	OSL_OUTCOME_STATEMENT_TYPE.INDICATIVE
Indicative	AdminLookupBundle.properties	OSL_OUTCOME_STATEMENT_TYPE.DEMONSTRABLE
Context	AdminWebBundle.properties	DEPTCURRFWK.TEXT.FRAMEWORK_ITEM_CONTEXTS_TAB
Create Department Context	AdminWebBundle.properties	DEPTCURRFWK.TEXT.ADD_DEPT_CONTEXT
Create School Context	AdminWebBundle.properties	DEPTCURRFWK.TEXT.ADD_SCHOOL_CONTEXT

Most labels shown in the **Edit Curriculum Framework** page have the same attributes as the **Create Curriculum Framework** page. The only difference is the "Edit Curriculum Framework" label, which is part of the AdminWebBundle.properties file from the DEPTCURRFWK.TEXT.EDIT_CURR_FRAMEWORK attribute.

2.2.3 Graded Proficiency Set Page

When a department curriculum administrator navigates to the **Graded Proficiency Set** page, the **Search Department Graded Proficiency Set** page is shown.

Figure 2–4 Search Department Graded Proficiency Set
Table 2–4 Labels in the Search Department Graded Proficiency Set page

Label	Resource File	Attribute
Search Department Graded Proficiency Set	AdminWebBundle.properties	DEPTGRADEDPROFSET.TEXT_SEARCH_DEPT_GRADED_PROF_SET
Graded Proficiency Set Name	AdminWebBundle.properties	DEPTGRADEDPROFSET.LABEL.GRADED_PROF_SET_NAME

2.2.3.1 Create Department Graded Proficiency Set

When a department curriculum administrator clicks the **Create** button, the **Create Department Graded Proficiency Set** page is shown.

Figure 2–5 Create Department Graded Proficiency Set

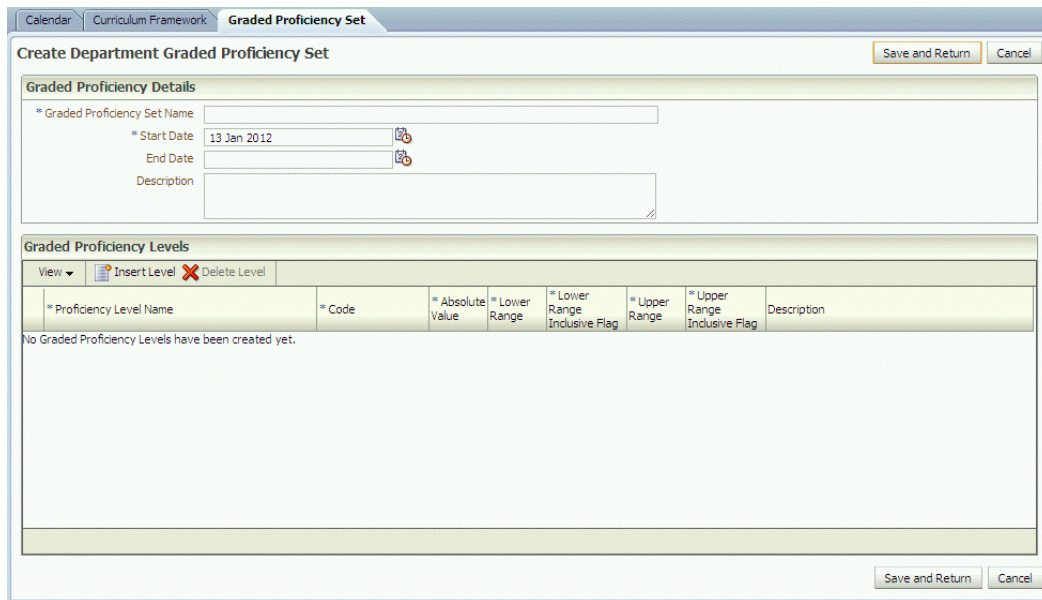

Table 2–5 Labels in the Create Department Graded Proficiency Set page

Label	Resource File	Attribute
Graded Proficiency Set	AdminWebBundle.properties	MENU.TEXT.GRADED_PROF_SET
Create Department Graded Proficiency Set	AdminWebBundle.properties	DEPTGRADEDPROFSET.TEXT.CREATE_GRADED_PROF_SET
Graded Proficiency Details	AdminWebBundle.properties	DEPTGRADEDPROFSET.TEXT.GRADED_PROF_SET_DETAILS
Insert Level	AdminWebBundle.properties	DEPTCURRFWK.BUTTON.INSERT_LEVEL
Delete Level	AdminWebBundle.properties	DEPTGRADEDPROFSET.BUTTON.DELETE_LEVEL
Proficiency Level Name	AdminWebBundle.properties	DEPTCURRFWK.LABEL.PROF_LEVEL_NAME
Code	AdminWebBundle.properties	DEPTCURRFWK.LABEL.FRAMEWORK_ITEM_CODE
Absolute Value	AdminWebBundle.properties	DEPTGRADEDPROFSET.LABEL.PROF_LEVEL_ABSOLUTE_VALUE
Lower Range	AdminWebBundle.properties	DEPTGRADEDPROFSET.LABEL.PROF_LEVEL_LOWER_RANGE
Lower Range Inclusive Flag	AdminWebBundle.properties	DEPTGRADEDPROFSET.LABEL.PROF_LEVEL_LOWER_RANGE_INCLUSIVE_FLAG
Upper Range	AdminWebBundle.properties	DEPTGRADEDPROFSET.LABEL.PROF_LEVEL_UPPER_RANGE

Table 2–5 (Cont.) Labels in the Create Department Graded Proficiency Set page

Label	Resource File	Attribute
Upper Range Inclusive Flag	AdminWebBundle.properties	DEPTGRADEDPROFSET.LABEL.PROF_LEVEL_UPPER_RANGE_INCLUSIVE_FLAG

Most labels shown in the **Edit Department Graded Proficiency Set** page have the same attributes as listed in [Table 2–5](#). The only difference is the “Edit Department Graded Proficiency Set” label, which is part of the AdminWebBundle.properties file from the DEPTGRADEDPROFSET.TEXT.EDIT_GRADED_PROF_SET attribute.

Guide to Customizing Labels and Icons for School Administrators

Most labels shown in the **Manage School Administrator** page are the same as the **Manage Department Administrator** page. There are some labels that the **Manage Department Administrator** page does not have. The following table shows these differences.

Figure 3–1 *Manage School Administrator*

Your Details:

- Display Name: DANIEL LEARY
- Party Identifier: schooladmin
- First Name: DANIEL
- Last Name: LEARY
- Active School: Oracle School (dropdown menu)

Your Roles:

Role	Institution Name	Institution Type	Start Date
School Administrator	Oracle School	Primary School	17 Jul 2009
School Administrator	River SC	Primary School	01 Jun 2009
School Administrator	St Dominic School	Primary School	01 Jun 2009
School Administrator		Primary School	23 Aug 2011

Table 3–1 *Labels in the Manage School Administrator page*

Label	Resource File	Attribute
Active School For Administration	AdminWebBundle.properties	HOME.LABEL.ACTIVE_SCHOOL_FOR_SA_ROLE

Guide to Customizing Labels and Icons for School Curriculum Administrators

Some labels shown in the **Manage School Curriculum Administrator** page are the same as the **Manage Department Curriculum Administrator** page. There are some labels that the **Manage Department Curriculum Administrator** page does not have. The following tables shows the different labels with its corresponding attributes.

4.1 Manage Calendar

When a school curriculum administrator navigates to the **Calendar** tab under **School Curricula** tab, the **Search School Calendar** page is shown.

4.1.1 Search School Calendar Page

Figure 4–1 Search School Calendar

The following table shows the labels in the **Search School Calendar** page.

Table 4–1 Labels in the Search School Calendar page

Label	Resource File	Attribute
School Curricula	AdminWebBundle.properties	MENU.TEXT.SCHOOL_CURRICULA
Calendar	AdminWebBundle.properties	MENU.TEXT.CALENDAR
School Calendars	AdminWebBundle.properties	SCHOOLCALENDAR.TEXT.SELECT_CALENDAR
Search School Calendar	AdminWebBundle.properties	SCHOOLCALENDAR.TEXT.BROWSE_SCHOOL_CALENDAR
Calendar Name	AdminWebBundle.properties	SCHOOLCALENDAR.LABEL.NAME
Description	AdminWebBundle.properties	SCHOOLCALENDAR.LABEL.DESCRPTION
Start Date	AdminWebBundle.properties	SCHOOLCALENDAR.LABEL.START_DATE
End Date	AdminWebBundle.properties	SCHOOLCALENDAR.LABEL.END_DATE
Adopt Department Calendar	AdminWebBundle.properties	SCHOOLCALENDAR.BUTTON.ADOPT_DEPT_CALENDAR
Create Sub-Calendar	AdminWebBundle.properties	SCHOOLCALENDAR.TEXT.CREATE_SUB_CAL
Edit Calendar	AdminWebBundle.properties	SCHOOLCALENDAR.TEXT.EDIT_SCHOOL_CALENDAR
Delete Calendar	AdminWebBundle.properties	SCHOOLCALENDAR.TEXT.DELETE_CALENDAR
Create Sub-Calendar	AdminWebBundle.properties	SCHOOLCALENDAR.BUTTON.CREATE_SUB_CALENDAR
Edit Calendar	AdminWebBundle.properties	SCHOOLCALENDAR.BUTTON.EDIT_SCHOOL_CALENDAR
Delete Calendar	AdminWebBundle.properties	SCHOOLCALENDAR.TEXT.DELETE_CALENDAR

4.1.1.1 Adopt Department Calendar Pop up

When a school curriculum administrator clicks the **Adopt Department Calendar** button, the **School Calendar** pop up is shown.

Figure 4–2 Adopt Department Calendar

Search and Select Department Calendars

Search Department Calendar

Search

Match All Any

Calendar Name Contains

Description Contains

Start Date Between -

End Date Between -

Search Reset

Note: All selected sub Calendars will be ignored if its parent Calendar is not selected!

Results

View

Calendar Name	Select	Start Date	End Date	Description
No results.				

Ok Cancel

Table 4–2 Labels in the Adopt Department Calendar Pop-up

Label	Resource File	Attribute
Search Department Calendar	AdminWebBundle.properties	SCHOOLCALENDAR.TEXT.SEARCH_DEPT_CAL
Select	AdminWebBundle.properties	COMMON.LABEL.SELECT

All labels shown in the **Create Sub-Calendar** and **Edit Calendar** pop up are the same as listed in [Table 4–2](#).

4.2 Manage Curriculum Framework

When a school curriculum administrator navigates to the **Curriculum Framework** tab, the **Search School Curriculum Framework** page is shown.

4.2.1 Search School Curriculum Framework

Figure 4–3 Search School Curriculum Framework

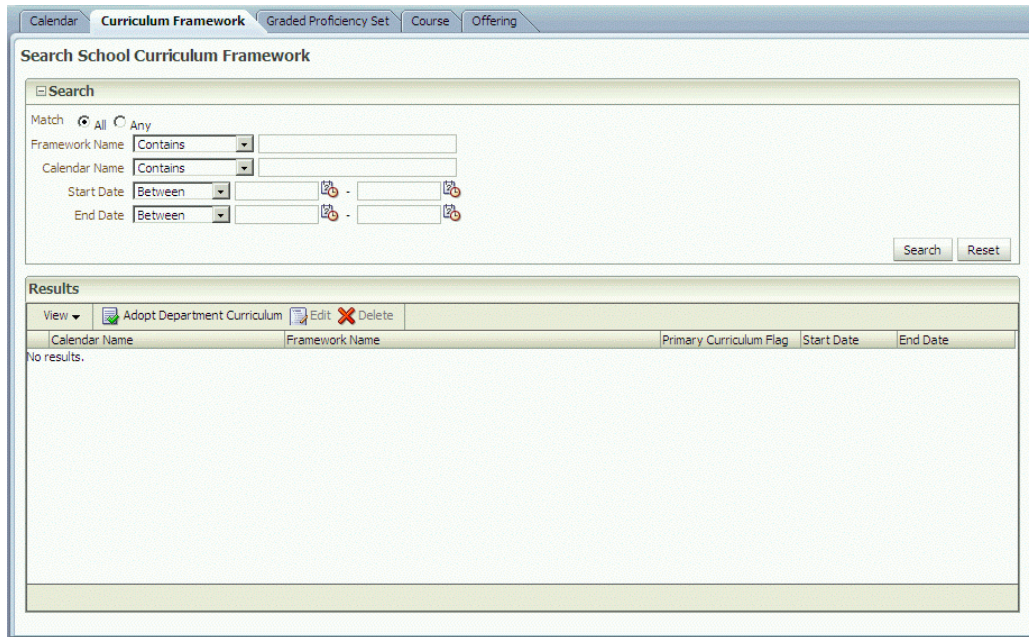

The following table shows the labels in the **Search School Curriculum Framework** page.

Table 4–3 Labels in the Search School Curriculum Framework page

Label	Resource File	Attribute
Curriculum Framework	AdminWebBundle.properties	MENU.TEXT.CURR_FRAMEWORK
Search School Curriculum Framework	AdminWebBundle.properties	SCHOOLCURRFWK.TEXT.SEARCH_SCHOOL_CURR_FRAMEWORK
Framework Name	AdminWebBundle.properties	SCHOOLCURRFWK.LABEL.FRAMEWORK_NAME
Calendar Name	AdminWebBundle.properties	SCHOOLCURRFWK.LABEL.CALENDAR_NAME
Adopt Department Curriculum	AdminWebBundle.properties	SCHOOLCURRFWK.BUTTON.ADOPT_CURR_FRAMEWORK
Primary Curriculum Flag	AdminWebBundle.properties	SCHOOLCURRFWK.LABEL.PRIMARY_FLAG

4.2.2 Adopt Department Curriculum

When a school curriculum administrator clicks the **Adopt Department Curriculum** button, the **Create School Curriculum Framework** page is shown.

Figure 4–4 Create School Curriculum Framework

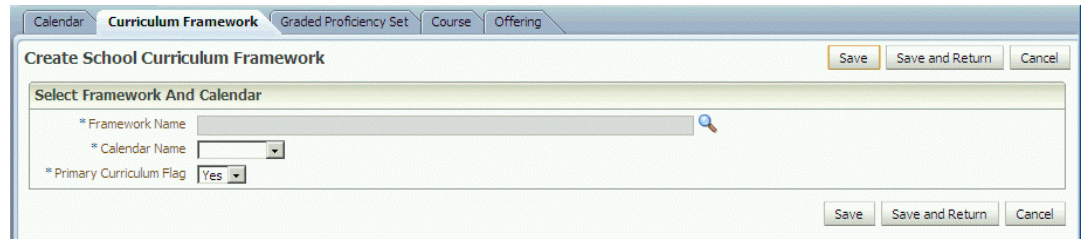

Table 4–4 Labels in the Create School Curriculum Framework page (excluding the same labels with the same attributes above)

Label	Resource File	Attribute
Create School Curriculum Framework	AdminWebBundle.properties	SCHOOLCURRFWK.TEXT.CREATE_CURR_FRAMEWORK
Select Framework And Calendar	AdminWebBundle.properties	SCHOOLCURRFWK.TEXT.SELECT_FRAMEWORK_AND_CALENDAR
Search and Select:	AdminWebBundle.properties	COMMON.TEXT.SEARCH_AND_SELECT
save	AdminWebBundle.properties	COMMON.BUTTON.SAVE

4.2.3 Edit School Curriculum Framework

When a school curriculum administrator clicks the **Edit** button, the **Edit School Curriculum Framework** page is shown.

Figure 4–5 Edit School Curriculum Framework

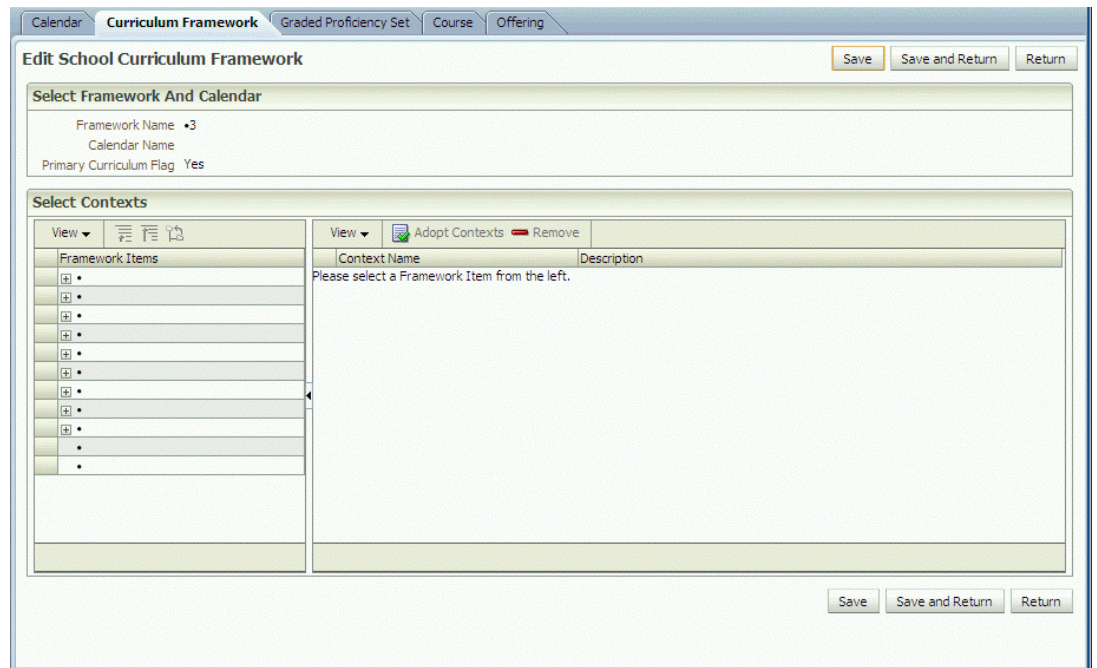

Table 4–5 Labels in the Edit School Curriculum Framework page

Label	Resource File	Attribute
Edit School Curriculum Framework	AdminWebBundle.properties	SCHOOLCURRFWK.TEXT.EDIT_CURR_FRAMEWORK
Select Context	AdminWebBundle.properties	SCHOOLCURRFWK.TEXT.SELECT_CONTEXT
Adopt Context	AdminWebBundle.properties	SCHOOLCURRFWK.BUTTON.ADOPT_CONTEXTS
Adopt Framework Item Contexts	AdminWebBundle.properties	SCHOOLCURRFWK.TEXT.ADOPT_FRAMEWORK_ITEM_CONTEXTS
Framework Item Contexts	AdminWebBundle.properties	SCHOOLCURRFWK.TEXT.FRAMEWORK_ITEM_CONTEXTS
Framework Item Details	AdminWebBundle.properties	SCHOOLCURRFWK.TEXT.FRAMEWORK_ITEM_DETAILS
Framework Items	AdminWebBundle.properties	SCHOOLCURRFWK.TEXT.FRAMEWORK_ITEM
Context Name	AdminWebBundle.properties	SCHOOLCURRFWK.LABEL.FRAMEWORK_ITEM_CONTEXT_NAME
Description	AdminWebBundle.properties	SCHOOLCURRFWK.LABEL.FRAMEWORK_ITEM_CONTEXT_DESC
Remove Context Adoption	AdminWebBundle.properties	SCHOOLCURRFWK.TEXT.REMOVE_CONTEXT_ADOPTION
Delete Curriculum Framework	AdminWebBundle.properties	SCHOOLCURRFWK.TEXT.DELETE_CURR_FRAMEWORK
Note: The parent Context will also be adopted if only the child Context is selected.	AdminWebBundle.properties	SCHOOLCURRFWK.TEXT.ADOPT_CONTEXT_WARNING
Are you sure that you want to delete the selected Curriculum Framework?	AdminWebBundle.properties	COURSE.TEXT.DELETE_COURSE_CONFIRM_MSG

4.3 Graded Proficiency Set

When a school curriculum administrator navigates to the **Graded Proficiency Set** tab, the **Search School Graded Proficiency Set** page is shown.

4.3.1 Search School Graded Proficiency Set

Figure 4–6 Search School Graded Proficiency Set

The following table shows the labels in the **Search School Graded Proficiency Set** page.

Table 4–6 Labels in the Search School Graded Proficiency Set page

Label	Resource File	Attribute
Graded Proficiency Set	AdminWebBundle.properties	MENU.TEXT.GRADED_PROF_SET
Search School Graded Proficiency Set	AdminWebBundle.properties	SCHOOLGRADEDPROFSET.T EXT.SEARCH_SCHOOL_ GRADED_PROFICIENCYSET
Adopt	AdminWebBundle.properties	SCHOOLGRADEDPROFSET.B UTTON.ADOPT
Graded Proficiency Set Name	AdminWebBundle.properties	SCHOOLGRADEDPROFSET.L ABEL.GRADED_PROF_SET_ NAME
Description	AdminWebBundle.properties	SCHOOLGRADEDPROFSET.L ABEL.DESCRPTION
Adopted status	AdminWebBundle.properties	SCHOOLGRADEDPROFSET.L ABEL.ADOPTED_STATUS
Edit	AdminWebBundle.properties	SCHOOLGRADEDPROFSET.T EXT.EDIT

4.3.2 Adopt School Graded Proficiency Set

When a school curriculum administrator clicks the **Adopt** button, the **Search Department Graded Proficiency Set** page is shown.

Figure 4–7 Search Department Graded Proficiency Set

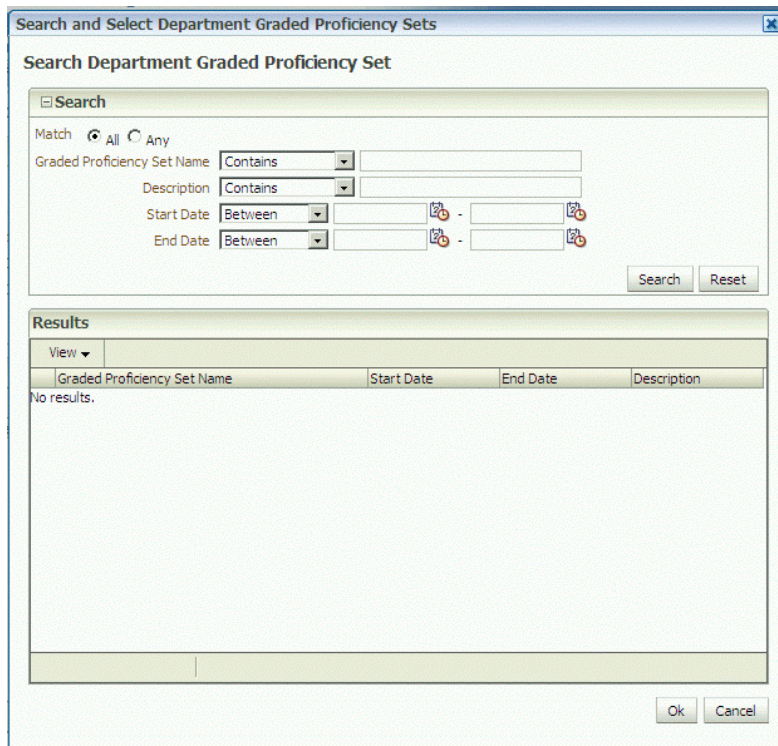

Table 4–7 Labels in the Search Department Graded Proficiency Set page

Label	Resource File	Attribute
Search Department Graded Proficiency Set	AdminWebBundle.properties	SCHOOLGRADEDPROFSET.T EXT.SEARCH_DEPT_ GRADED_PROF_SET
Search and Select Department Graded Proficiency Sets	AdminWebBundle.properties	DEPTGRADEDPROFSET.TEXT .SEARCH_AND_SELECT_ DEPT_GRADED_PROF_SETS

4.3.3 Create School Graded Proficiency Set

When a school curriculum administrator clicks the **Adopt** button, the **Search Department Graded Proficiency Set** page is shown.

Figure 4–8 Create School Graded Proficiency Set
Table 4–8 Labels in the Create School Graded Proficiency Set page

Label	Resource File	Attribute
Create School Graded Proficiency	AdminWebBundle.properties	SCHOOLGRADEDPROFSET.T EXT.CREATE_SCHOOL_ GRADED_PROF_SET
Graded Proficiency Set Details	AdminWebBundle.properties	SCHOOLGRADEDPROFSET.T EXT.GRADED_PROF_SET_ DETAILS
Graded Proficiency Levels	AdminWebBundle.properties	SCHOOLGRADEDPROFSET.T EXT.GRADED_PROF_SET_ LEVELS
Insert Level	AdminWebBundle.properties	SCHOOLGRADEDPROFSET.B UTTON.INSERT_LEVEL
Delete Level	AdminWebBundle.properties	SCHOOLGRADEDPROFSET.B UTTON.DELETE_LEVEL
Proficiency Level Name	AdminWebBundle.properties	SCHOOLGRADEDPROFSET.L ABEL.PROF_LEVEL_ PROFICIENCY_LEVEL_ NAME
Code	AdminWebBundle.properties	SCHOOLGRADEDPROFSET.L ABEL.PROF_LEVEL_CODE
Absolute Value	AdminWebBundle.properties	SCHOOLGRADEDPROFSET.L ABEL.PROF_LEVEL_ ABSOLUTE_VALUE
Lower Range	AdminWebBundle.properties	SCHOOLGRADEDPROFSET.L ABEL.PROF_LEVEL_LOWER_ RANGE
Lower Range Inclusive Flag	AdminWebBundle.properties	SCHOOLGRADEDPROFSET.L ABEL.PROF_LEVEL_LOWER_ RANGE_INCLUSIVE_FLAG

Table 4–8 (Cont.) Labels in the Create School Graded Proficiency Set page

Label	Resource File	Attribute
Upper Range	AdminWebBundle.properties	SCHOOLGRADEDPROFSET.LABEL.PROF_LEVEL_UPPER_RANGE
Upper Range Inclusive Flag	AdminWebBundle.properties	SCHOOLGRADEDPROFSET.LABEL.PROF_LEVEL_UPPER_RANGE_INCLUSIVE_FLAG
Description	AdminWebBundle.properties	SCHOOLGRADEDPROFSET.LABEL.PROF_LEVEL_DESCRIPTION

When a school curriculum administrator clicks the **View** button, the **View School Graded Proficiency Set** page is shown. Most labels shown in the **View** page are the same as the **Create** page. The only difference is the “View School Graded Proficiency Set” label, which is part of the AdminWebBundle.properties file from the SCHOOLGRADEDPROFSET.TEXT.VIEW_GRADED_PROF_SET attribute.

4.4 Manage Course

When a school curriculum administrator navigates to the **Course** tab, the **Search Course** page is shown.

4.4.1 Search Course

Figure 4–9 Search Course

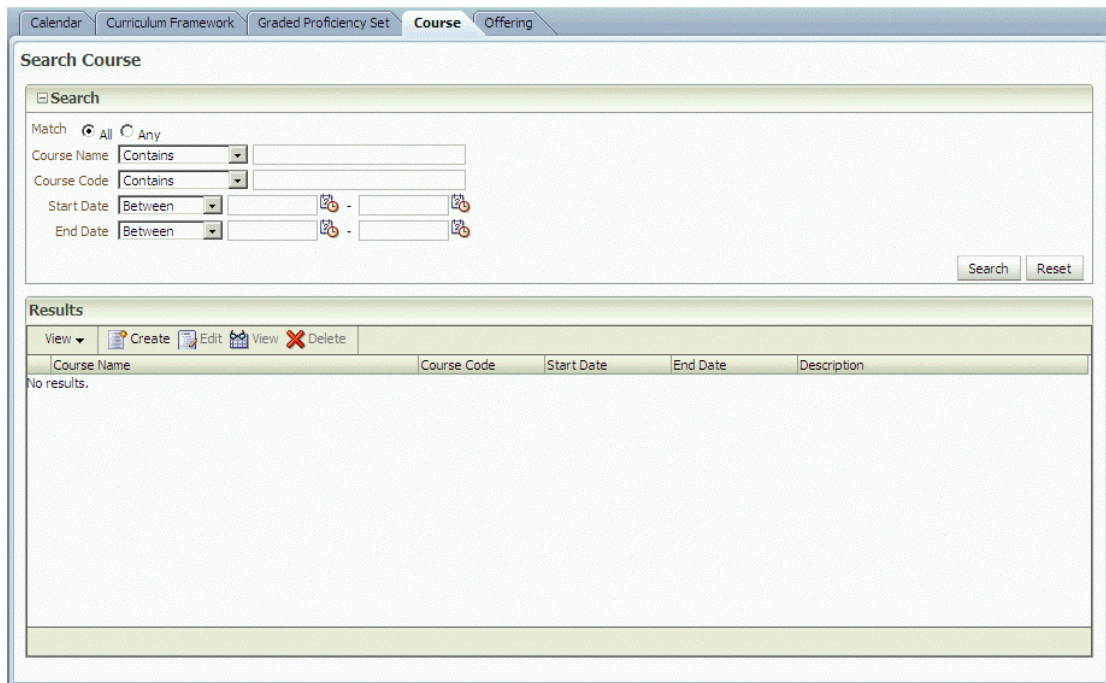

The following table shows the labels in the **Search Course** page.

Table 4–9 Labels in the Search Course page

Label	Resource File	Attribute
Course	AdminWebBundle.properties	MENU.TEXT.COURSE
Search Course	AdminWebBundle.properties	COURSE.TEXT.SEARCH_COURSE
Course Name	AdminWebBundle.properties	COURSE.LABEL.COURSE_NAME
Course Code	AdminWebBundle.properties	COURSE.LABEL.COURSE_CODE
Start Name	AdminWebBundle.properties	COURSE.LABEL.START_DATE
End Name	AdminWebBundle.properties	COURSE.LABEL.END_DATE
Course Name	AdminWebBundle.properties	COURSE.LABEL.COURSE_NAME
Course Code	AdminWebBundle.properties	COURSE.LABEL.COURSE_CODE
Start Date	AdminWebBundle.properties	COURSE.LABEL.START_DATE
End Date	AdminWebBundle.properties	COURSE.LABEL.END_DATE
Description	AdminWebBundle.properties	COURSE.LABEL.COURSE_DESCRIPTION

4.4.2 Create Course

When a school curriculum administrator clicks the **Create** button, the **Create Course** page is shown.

Figure 4–10 Create Course

- * Course Name: [Text input field]
- * Course Code: [Text input field]
- * Start Date: [Date picker showing 13 Jan 2012]
- End Date: [Date picker]
- Description: [Text area]

 Below the 'Course Details' section is a 'Selected Tags' section. It features a 'View' dropdown, an 'Add' button with a plus icon, and a 'Remove' button with a minus icon. A table below these buttons has a header 'Tag Name' and a single row containing the text 'No Tags have been added to this Course yet.' At the bottom right of the form, there are 'Save and Return' and 'Cancel' buttons.

Table 4–10 Labels in the Create Course page

Label	Resource File	Attribute
Create Course	AdminWebBundle.properties	COURSE.TEXT.CREATE_COURSE
Course Details	AdminWebBundle.properties	COURSE.TEXT.COURSE_DETAILS
Selected Tags	AdminWebBundle.properties	COURSE.TEXT.SELECTED_TAGS
Add	AdminWebBundle.properties	COMMON.BUTTON.ADD
Tags Name	AdminWebBundle.properties	COURSE.LABEL.TAG_NAME
Tags	AdminWebBundle.properties	COURSE.TEXT.TAGS
Remove Tags	AdminWebBundle.properties	COURSE.TEXT.REMOVE_AVAILABLE_TAGS
Select Tags	AdminWebBundle.properties	COURSE.TEXT.TAGS_SELECTED
Create Tag	AdminWebBundle.properties	COURSE.TEXT.CREATE_TAG
Delete Tags	AdminWebBundle.properties	COURSE.TEXT.DELETE_TAGS

When a school curriculum administrator clicks the **Edit** button, the **Edit Course** page is shown. Most labels in the **Edit Course** page are the same as the **Create Course** page. The only difference is the "Edit Course" label in the **Edit Course** page, which is from the COURSE.TEXT.EDIT_COURSE attribute.

In the **View Course** page, the labels are similar to the **Create Course** and **Edit Course** pages. The only difference is the "View Course" label, which is from the COURSE.TEXT.VIEW_COURSE attribute.

When a school curriculum administrator clicks the **Delete** button, the **Delete Course** pop up is shown. This pop up is labeled as "Delete Course" from the COURSE.TEXT.DELETE_COURSE attribute. The delete message is also a part of the AdminWebBundle.properties file from the COURSE.TEXT.DELETE_COURSE_CONFIRM_MSG attribute.

4.5 Manage Offering

When a school curriculum administrator navigates to the **Offering** tab, the **Search Offering** page is shown.

4.5.1 Search Offering

Figure 4–11 Search Offering

The following table shows the labels in the **Search Offering** page.

Table 4–11 Labels in the Search Offering page

Label	Resource File	Attribute
Offering	AdminWebBundle.properties	MENU.TEXT.OFFERING
Search Offering	AdminWebBundle.properties	OFFERING.TEXT.SEARCH_ OFFERING
Offering Name	AdminWebBundle.properties	OFFERING.LABEL.OFFERING_ NAME
Course Name	AdminWebBundle.properties	OFFERING.LABEL.COURSE_ NAME
Calendar Name	AdminWebBundle.properties	OFFERING.LABEL.CALENDA R_NAME
Curriculum Framework Name	AdminWebBundle.properties	OFFERING.LABEL.CURRICU LUM_FRAMEWORK_NAME
Start Date	AdminWebBundle.properties	OFFERING.LABEL.START_ DATE
End Date	AdminWebBundle.properties	OFFERING.LABEL.END_ DATE

4.5.2 Create Offering

When a school curriculum administrator clicks the **Create** button, the **Create Offering** page is shown.

Figure 4–12 Create Offering

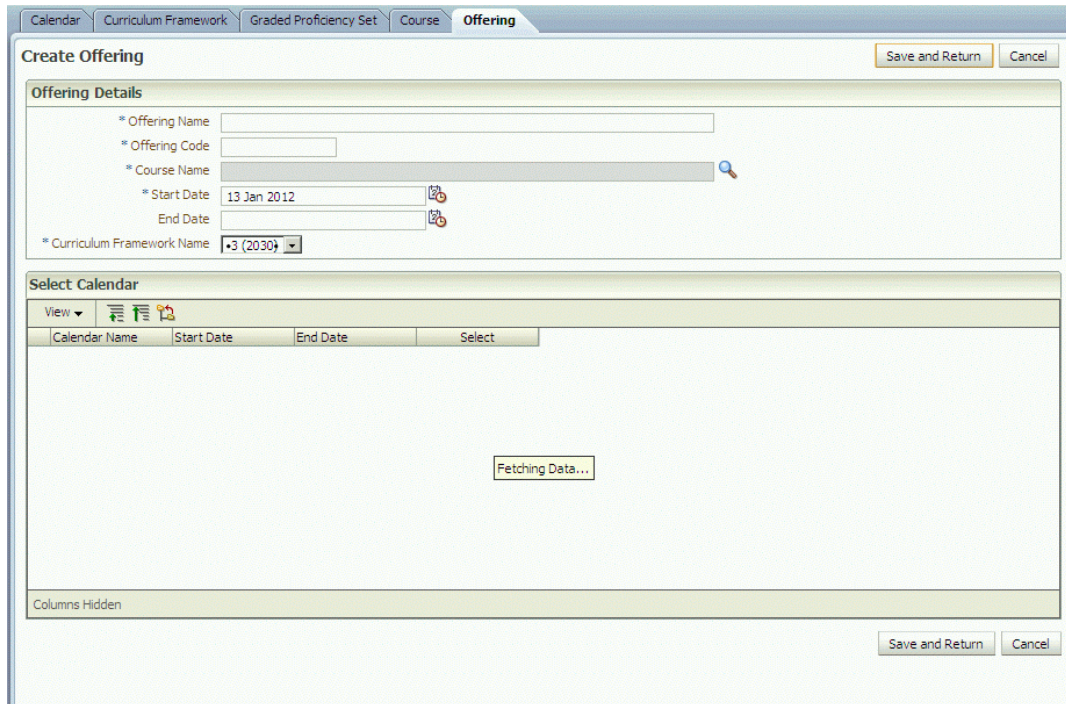

Table 4–12 Labels in the Create Offering page

Label	Resource File	Attribute
Create Offering	AdminWebBundle.properties	OFFERING.TEXT.CREATE_OFFERING
Offering Details	AdminWebBundle.properties	OFFERING.TEXT.OFFERING_DETAILS
Offering Name	AdminWebBundle.properties	OFFERING.LABEL.OFFERING_NAME
Offering Code	AdminWebBundle.properties	OFFERING.LABEL.OFFERING_CODE
Course Name	AdminWebBundle.properties	OFFERING.LABEL.COURSE_NAME
Curriculum Framework Name	AdminWebBundle.properties	OFFERING.LABEL.CURRICULUM_FRAMEWORK_NAME
Select Calendar	AdminWebBundle.properties	SCHOOLCALENDAR.TEXT.SELECT_CALENDAR
Start Date	AdminWebBundle.properties	OFFERING.LABEL.CALENDAR_START_DATE
End Date	AdminWebBundle.properties	OFFERING.LABEL.CALENDAR_END_DATE
Select	AdminWebBundle.properties	OFFERING.LABEL.SELECT_CALENDAR

When a school curriculum administrator clicks the **Edit** button, the **Edit Offering** page is shown. Most labels in the **Edit Offering** page are the same as the **Create Offering** page. The only difference is the “Edit Offering” label in the **Edit Offering** page, which is from the OFFERING.TEXT.EDIT_OFFERING attribute.

In the **View Offering** page, the labels are similar to the **Create Offering** and **Edit Offering** pages. The only difference is the “View Offering” label, which is from the OFFERING.TEXT.VIEW_OFFERING attribute.

When a school curriculum administrator clicks the **Delete** button, the **Delete Offering** pop up is shown. This pop up is labeled as “Delete Offering” from the OFFERING.TEXT.DELETE_OFFERING attribute. The delete message is also from AdminWebBundle.properties file from the OFFERING.TEXT.DELETE_OFFERING_CONFIRM_MSG attribute.

4.6 Manage Class

When a school curriculum administrator navigates to the **Class** tab, the **Search Class** page is shown.

4.6.1 Search Class

Figure 4–13 Search Class

The following table shows the labels in the **Search Class** page.

Table 4–13 Labels in the Search Class page

Label	Resource File	Attribute
Classes	AdminWebBundle.properties	MENU.TEXT.CLASSES
Class	AdminWebBundle.properties	MENU.TEXT.CLASS
Search Class	AdminWebBundle.properties	CLASS.TEXT.SEARCH_CLASS
Class Name	AdminWebBundle.properties	CLASS.LABEL.CLASS_NAME

Table 4–13 (Cont.) Labels in the Search Class page

Label	Resource File	Attribute
Offering Name	AdminWebBundle.properties	CLASS.LABEL.OFFERING_NAME
Course Name	AdminWebBundle.properties	CLASS.LABEL.COURSE_NAME
Start Date	AdminWebBundle.properties	CLASS.LABEL.START_DATE
End Date	AdminWebBundle.properties	CLASS.LABEL.END_DATE
Create Class	AdminWebBundle.properties	CLASS.BUTTON.CREATE_CLASS
Edit Class	AdminWebBundle.properties	CLASS.BUTTON.EDIT_CLASS
View Class	AdminWebBundle.properties	CLASS.BUTTON.VIEW_CLASS
Delete Class	AdminWebBundle.properties	CLASS.BUTTON.DELETE_CLASS

4.6.2 Create Class

When a school curriculum administrator clicks the **Create** button, the **Create Class** page is shown.

Figure 4–14 Create Class

Table 4–14 Labels in the Create Class page

Label	Resource File	Attribute
Create Class	AdminWebBundle.properties	CLASS.TEXT.CREATE_CLASS

Table 4–14 (Cont.) Labels in the Create Class page

Label	Resource File	Attribute
Class Details	AdminWebBundle.properties	CLASS.TEXT.CLASS_DETAILS
Class Name	AdminWebBundle.properties	CLASS.LABEL.CLASS_NAME
Offering Name	AdminWebBundle.properties	CLASS.LABEL.OFFERING_NAME
Start Date	AdminWebBundle.properties	CLASS.LABEL.START_DATE
End Date	AdminWebBundle.properties	CLASS.LABEL.END_DATE
Description	AdminWebBundle.properties	CLASS.LABEL.CLASS_DESCRIPTION
Class Students	AdminWebBundle.properties	CLASS.TEXT.CLASS_STUDENTS
Add Students	AdminWebBundle.properties	CLASS.BUTTON.ADD_STUDENTS
Remove Students	AdminWebBundle.properties	CLASS.BUTTON.REMOVE_STUDENTS
Student Name	AdminWebBundle.properties	CLASS.LABEL.STUDENT_NAME
First Name	AdminWebBundle.properties	CLASS.LABEL.STUDENT_FIRST_NAME
Last Name	AdminWebBundle.properties	CLASS.LABEL.STUDENT_LAST_NAME
Gender	AdminWebBundle.properties	CLASS.LABEL.STUDENT_GENDER
Date of Birth	AdminWebBundle.properties	CLASS.LABEL.STUDENT_BIRTHDAY
Academic Year Level	AdminWebBundle.properties	CLASS.LABEL.STUDENT_ACADEMIC_LEVEL
Search Students	AdminWebBundle.properties	PEOPLE.TEXT.SEARCH_STUDENT
Search and Select Students	AdminWebBundle.properties	PEOPLE.TEXT.SEARCH_AND_SELECT_STUDENTS
Student Name	AdminWebBundle.properties	CLASS.LABEL.STUDENT_NAME
First Name	AdminWebBundle.properties	CLASS.LABEL.STUDENT_FIRST_NAME
Last Name	AdminWebBundle.properties	CLASS.LABEL.STUDENT_LAST_NAME
Gender	AdminWebBundle.properties	CLASS.LABEL.STUDENT_GENDER
Date of Birth	AdminWebBundle.properties	CLASS.LABEL.STUDENT_BIRTHDAY
Start Date	AdminWebBundle.properties	CLASS.LABEL.STUDENT_START_DATE
End Date	AdminWebBundle.properties	CLASS.LABEL.STUDENT_END_DATE
Class Teachers	AdminWebBundle.properties	CLASS.TEXT.CLASS_TEACHERS

Table 4–14 (Cont.) Labels in the Create Class page

Label	Resource File	Attribute
Search and Select Teachers	AdminWebBundle.properties	PEOPLE.TEXT.SEARCH_ AND_SELECT_TEACHERS
Search Teacher	AdminWebBundle.properties	PEOPLE.TEXT.SEARCH_ TEACHER
Add Teachers	AdminWebBundle.properties	CLASS.BUTTON.ADD_ TEACHERS
Remove Teacher	AdminWebBundle.properties	CLASS.BUTTON.REMOVE_ TEACHERS
Teacher Name	AdminWebBundle.properties	CLASS.LABEL.TEACHER_ NAME
First Name	AdminWebBundle.properties	CLASS.LABEL.TEACHER_ FIRST_NAME
Last Name	AdminWebBundle.properties	CLASS.LABEL. TEACHER_ LAST_NAME
Gender	AdminWebBundle.properties	CLASS.LABEL. TEACHER_ GENDER
Date of Birth	AdminWebBundle.properties	CLASS.LABEL. TEACHER_ BIRTHDAY
Start Date	AdminWebBundle.properties	CLASS.LABEL. TEACHER_ START_DATE
End Date	AdminWebBundle.properties	CLASS.LABEL. TEACHER_ END_DATE

When a school curriculum administrator clicks the **Edit** button, the **Edit Class** page is shown. Most labels in the **Edit Class** page are the same as the **Create Class** page. The only difference is the “Edit Class” label, which is from the CLASS.TEXT.EDIT_CLASS attribute.

In the **View Class** page, the labels are similar to the **Edit Class** and **Create Class** pages. The only difference is the “View Class” label, which is from the CLASS.TEXT.VIEW_CLASS attribute.

When a school curriculum administrator clicks the **Delete** button, the **Delete Class** pop up is shown. This pop up is named as “Delete Class”, from the CLASS.TEXT.DELETE_CLASS attribute. The delete message is also a part of the AdminWebBundle.properties file from the CLASS.TEXT.DELETE_CLASS_CONFIRM_MSG attribute.

Part II

Learning Tool Customization

Before deploying OSL, the LT can be customized by updating the labels and icons. For customization purposes, the labels and icons are set in resource bundles. To change labels or icons, the system administrator can modify the resource bundle.

Part II describes the labels, icons, LOVs, and other elements that may be customized within the Learning Tool UIs. It includes the following topics:

- [Chapter 5, "Guide to Customizing Labels and Icons for Teachers"](#)
- [Chapter 6, "Guide to Customizing Labels and Icons for Students"](#)
- [Chapter 8, "Guide to Customizing Labels and Icons for Basic Students"](#)

Guide to Customizing Labels and Icons for Teachers

This chapter describes the labels and icons in the Teacher UI of the LT, and its attributes. It contains the following topics:

- Section 5.1, "Global Menu"
- Section 5.2, "Home Area"
- Section 5.3, "Class Area"
- Section 5.4, "Learning Items"
- Section 5.5, "Curriculum Area"
- Section 5.6, "Observation Area"

5.1 Global Menu

After a teacher logs in, the LT shows the **Teachers** page. Every page contains the **Global Menu**.

Figure 5–1 Global Menu

Table 5–1 lists the icons in the **Global Menu**:

Table 5–1 Icons in the Global Menu

Icon	Resource File	Attribute
	ImageUIRes.properties	Oracle Logo
	ImageUIRes.properties	HOME
	ImageUIRes.properties	CONTENT_REPOSITORY
	ImageUIRes.properties	PREFERENCES
	ImageUIRes.properties	LOGOUT
	ImageUIRes.properties	HELP
	ImageUIRes.properties	ABOUT

Table 5–2 Global Menu Resource Files and Attributes

Label	Resource File	Attribute
OSL - Learning Tool	GlobalUIRes.properties	TEMPLATE.OUTPUT_TEXT.APP_NAME
Welcome	GlobalUIRes.properties	TEMPLATE.OUTPUT_TEXT.USER_WELCOME

5.2 Home Area

When a teacher navigates to the Home area, the Home page is shown.

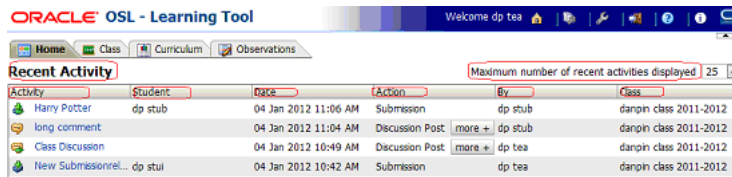
Figure 5–2 Home Area

The labels are displayed below the icons. [Table 5–3](#) describes the resource file of each label and its corresponding attributes.

Table 5–3 Home Area Resource Files and Attributes

Label	Resource File	Attribute
Home	GlobalUIRes.properties	MENU.MAIN.HOME.DASHBOARD
Recent Activity	DashboardUIRes.properties	DASHBOARD.TITLEBAR.RECENT_STUDENT_ACTIVITY
Activity	DashboardUIRes.properties	DASHBOARD.RECENT_ACTIVITIES_TABLE.COL.ACTIVITY
Student	DashboardUIRes.properties	DASHBOARD.RECENT_ACTIVITIES_TABLE.COL.STUDENT
Date	DashboardUIRes.properties	DASHBOARD.RECENT_ACTIVITIES_TABLE.COL.DATE
Action	DashboardUIRes.properties	DASHBOARD.RECENT_ACTIVITIES_TABLE.COL.ACTION
By	DashboardUIRes.properties	DASHBOARD.RECENT_ACTIVITIES_TABLE.COL.BY
Class	DashboardUIRes.properties	DASHBOARD.RECENT_ACTIVITIES_TABLE.COL.CLASS
more+	DashboardUIRes.properties	DASHBOARD.RECENT_ACTIVITIES_TABLE.MORE_INDICATOR
Maximum number of recent activities displayed	DashboardUIRes.properties	DASHBOARD.TITLEBAR.MAXIMUM_NO_OF_ACTIVITIES_DISPLAYED

5.3 Class Area

When a teacher navigates to the **Class** area, the **Class** page is shown.

5.3.1 Toolbar

The **Class** tab enables a teacher to prepare a Lesson Plan.

Most of the time, labels and icons are shown together. Some labels use the standard ADF buttons. Every icon has a short description attribute. [Table 5-4](#) describes the corresponding label and icon attributes. [Figure 5-3](#) illustrates the main tool bar for personal planning.

Figure 5-3 Main Toolbar for Personal Planning

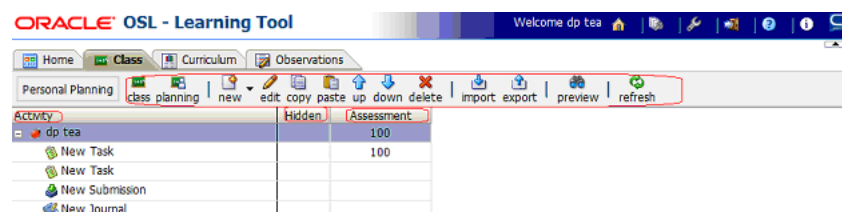

[Figure 5-4](#) illustrates the main tool bar for a class.

Figure 5-4 Main Toolbar for a Class

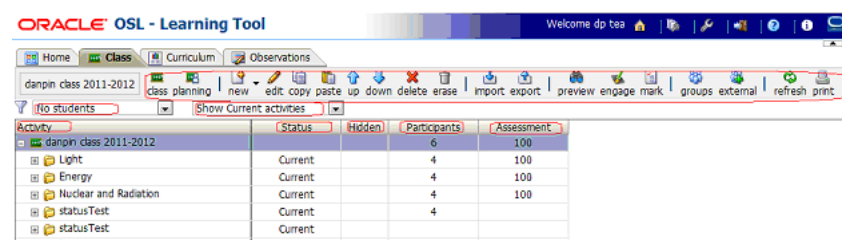

The labels are displayed below the icons. [Table 5-4](#) describes the resource file of each label and its corresponding attributes.

Table 5-4 Labels in the Main Toolbar

Label	Resource File	Attribute
Class	GlobalUIRes.properties	MENU.MAIN.HOME.TEACH
class	TeachUIRes.properties	LESSONPLANVIEW.TOOLBAR.CLASS
planning	TeachUIRes.properties	LESSONPLANVIEW.TOOLBAR.PERSONAL_PLAN
new	TeachUIRes.properties	LESSONPLANVIEW.TOOLBAR.NEW_LEARNING_ITEM
copy	TeachUIRes.properties	LESSONPLANVIEW.TOOLBAR.COPY
paste	TeachUIRes.properties	LESSONPLANVIEW.TOOLBAR.PASTE
delete	TeachUIRes.properties	LESSONPLANVIEW.TOOLBAR.DELETE
erase	TeachUIRes.properties	LESSONPLANVIEW.TOOLBAR.DELETE_PLUS
import	TeachUIRes.properties	LESSONPLANVIEW.TOOLBAR.INSERT
export	TeachUIRes.properties	LESSONPLANVIEW.TOOLBAR.PUBLISH
preview	TeachUIRes.properties	LESSONPLANVIEW.TOOLBAR.PREVIEW
edit	TeachUIRes.properties	LESSONPLANVIEW.TOOLBAR.CONFIGURE
up	TeachUIRes.properties	LESSONPLANVIEW.TOOLBAR.MOVE_UP

Table 5–4 (Cont.) Labels in the Main Toolbar

Label	Resource File	Attribute
down	TeachUIRes.properties	LESSONPLANVIEW.TOOLBAR.MOVE_DOWN
chart	TeachUIRes.properties	LESSONPLANVIEW.TOOLBAR.VIEW_CHART
groups	TeachUIRes.properties	LESSONPLANVIEW.TOOLBAR.MANAGE_CLASS_GROUPS
external	TeachUIRes.properties	LESSONPLANVIEW.TOOLBAR.CLASS_EXTERNAL_STUDENTS
refresh	TeachUIRes.properties	LESSONPLANVIEW.TOOLBAR.REFRESH
Activity	TeachUIRes.properties	LESSONPLANVIEW.TREETABLE.LI
Status	TeachUIRes.properties	LESSONPLANVIEW.TREETABLE.STATUS
Hidden	TeachUIRes.properties	LESSONPLANVIEW.TREETABLE.VISIBLE_TITLE
engage	TeachUIRes.properties	LESSONPLANVIEW.TOOLBAR.ENGAGE
mark	TeachUIRes.properties	LESSONPLANVIEW.TOOLBAR.MARK
Participants	TeachUIRes.properties	LESSONPLANVIEW.TREETABLE.PARTICIPANTS_TITLE
Assessment	TeachUIRes.properties	LESSONPLANVIEW.TREETABLE.ASSESSMENT_TITLE
No students	TeachUIRes.properties	LESSONPLANVIEW.STUDENT_FILTER.NO_STUDENT
All students	TeachUIRes.properties	LESSONPLANVIEW.STUDENT_FILTER.ALL_STUDENTS
Show All activities	TeachUIRes.properties	LESSONPLANVIEW.ACTIVITY_FILTER.SHOW_ALL
Show Current activities	TeachUIRes.properties	LESSONPLANVIEW.FILTER.SHOW_CURRENT
Show Not Started activities	TeachUIRes.properties	LESSONPLANVIEW.FILTER.SHOW_NOT_STARTED
Show Closed activities	TeachUIRes.properties	LESSONPLANVIEW.FILTER.SHOW_CLOSED

Table 5–5 shows the icon and the resource file of each label and its corresponding attributes.

Table 5–5 Icons shown in the Main Toolbar

Icon	Label	Resource File	Attribute
	chart	ImagesRes.properties	LESSONPLAN_TEACH_VIEW_CHART
	groups	ImagesRes.properties	MANAGE_CLASS_GROUPS
	external	ImagesRes.properties	CLASS_EXTERNAL_STUDENTS
	class	ImagesRes.properties	DEFAULT_CLASS
	new	ImagesRes.properties	NEW_LEARNING_ITEM

Table 5–5 (Cont.) Icons shown in the Main Toolbar

Icon	Label	Resource File	Attribute
	copy	ImagesRes.properties	COPY_LEARNING_ITEM
	paste	ImagesRes.properties	PASTE_LEARNING_ITEM
	delete	ImagesRes.properties	DELETE_LEARNING_ITEM
	erase	ImagesRes.properties	DELETE_PLUS_LEARNING_ITEM
	import	ImagesRes.properties	INSERT_LEARNING_ITEM
	export	ImagesRes.properties	PUBLISH_LEARNING_ITEM
	preview	ImagesRes.properties	PREVIEW_LEARNING_ITEM
	edit	ImagesRes.properties	CONFIGURE_PLUS_LEARNING_ITEM
	up	ImagesRes.properties	MOVE_UP_LEARNING_ITEM
	down	ImagesRes.properties	MOVE_DOWN_LEARNING_ITEM
	refresh	ImagesRes.properties	REFRESH
	engage	ImagesRes.properties	ENGAGE_STUDENT
	mark	ImagesRes.properties	MARK_LEARNING_ITEM

When teacher clicks the **Class** button, the **Class Selector** page displays:

Figure 5–5 Class Selector page

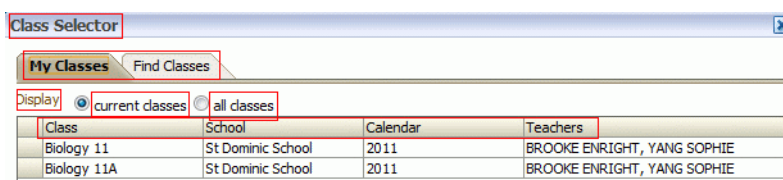
The table labels shown on the **Class Selector** page are described in [Table 5–6](#).

Table 5–6 Labels on the Class Selector page

Label	Resource File	Attribute
Class Selector	GlobalUIRes.properties	CLASS.SELECTOR.VIEW.TITLE
My Classes	GlobalUIRes.properties	CLASS.SELECTOR.MY_CLASSES
Find classes	GlobalUIRes.properties	CLASS.SELECTOR.FIND_CLASSES
Display	GlobalUIRes.properties	CLASS.SELECTOR.DISPLAY
current classes	GlobalUIRes.properties	CLASS.SELECTOR.CURRENT_CLASSES
all classes	GlobalUIRes.properties	CLASS.SELECTOR.ALL_CLASSES

Table 5–6 (Cont.) Labels on the Class Selector page

Label	Resource File	Attribute
Class	GlobalUIRes.properties	CLASS.SELECTOR.CLASS
School	GlobalUIRes.properties	CLASS.SELECTOR.SCHOOL
Calendar	GlobalUIRes.properties	CLASS.SELECTOR.CALENDAR
Teachers	GlobalUIRes.properties	CLASS.SELECTOR.TEACHERS

All the labels on the **Find Class** page of the Teacher UI are the same as the labels on the **My Classes** page.

After a teacher clicks the **new** icon in the tool bar, a teacher can select which type of learning item to create. There are seven types of learning items as shown below:

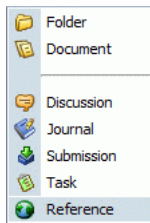

Figure 5–6 Types of Learning Item**Table 5–7 Labels in the Type of Learning Item page**

Label	Resource File	Attribute
Folder	TeachUIRes.properties	LESSONPLANVIEW.TOOLBAR.NEW_FOLDER
Document	TeachUIRes.properties	LESSONPLANVIEW.TOOLBAR.NEW_DOCUMENT
Discussion	TeachUIRes.properties	LESSONPLANVIEW.TOOLBAR.NEW_DISCUSSION
Journal	TeachUIRes.properties	LESSONPLANVIEW.TOOLBAR.NEW_SUBMISSION
Submission	TeachUIRes.properties	LESSONPLANVIEW.TOOLBAR.NEW_JOURNAL
Task	TeachUIRes.properties	LESSONPLANVIEW.TOOLBAR.NEW_JOURNAL
Reference	TeachUIRes.properties	LESSONPLANVIEW.TOOLBAR.NEW_REFERENCE

Table 5–8 Icons shown in the Type of Learning Item page

Icon	Label	Resource File	Attribute
	Folder	ImagesRes.properties	FOLDER
	Document	ImagesRes.properties	DOCUMENT
	Discussion	ImagesRes.properties	DISCUSSION
	Journal	ImagesRes.properties	JOURNAL
	Submission	ImagesRes.properties	SUBMISSION

Table 5–8 (Cont.) Icons shown in the Type of Learning Item page

Icon	Label	Resource File	Attribute
	Task	ImagesRes.properties	TASK
	Reference	ImagesRes.properties	REFERENCE

5.3.2 Create or Edit Learning Items

When a teacher clicks the **New Folder** icon, the **New Folder** page is shown. The new folder is created under Personal Planning.

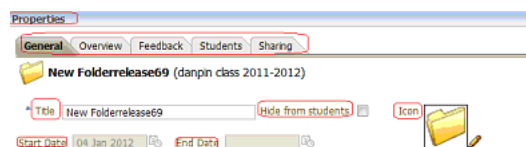
Figure 5–7 General Pop-up Page**Table 5–9 Labels in the General Pop-up page**

Label	Resource File	Attribute
New Folder	TeachUIRes.properties	LICONFIGVIEW.NEW_FOLDER_TITLE
New Document	TeachUIRes.properties	LICONFIGVIEW.NEW_DOCUMENT_TITLE
New Discussion	TeachUIRes.properties	LICONFIGVIEW.NEW_DISCUSSION_TITLE
New Journal	TeachUIRes.properties	LICONFIGVIEW.NEW_JOURNAL_TITLE
New Submission	TeachUIRes.properties	LICONFIGVIEW.NEW_SUBMISSION_TITLE
New Task	TeachUIRes.properties	LICONFIGVIEW.NEW_TASK_TITLE
New Reference	TeachUIRes.properties	LICONFIGVIEW.NEW_REFERENCE_TITLE
General	TeachUIRes.properties	LICONFIGVIEW.MAIN.GENERAL
Overview	TeachUIRes.properties	LICONFIGVIEW.MAIN.OVERVIEW
Feedback	TeachUIRes.properties	LICONFIGVIEW.MAIN.FEEDBACK
Title	TeachUIRes.properties	LICONFIGVIEW.DETAILHEADER.TITLE.CONFIG
Hide from student	TeachUIRes.properties	LICONFIGVIEW.DETAILHEADER.VISIBLE.CONFIG
Icon	TeachUIRes.properties	LICONFIGVIEW.DETAILHEADER.ICON
Start Date	TeachUIRes.properties	LICONFIGVIEW.DETAILHEADER.STARTDATE.CONFIG.SHORT
End Date	TeachUIRes.properties	LICONFIGVIEW.DETAILHEADER.ENDDATE.CONFIG
Properties	TeachUIRes.properties	LICONFIGVIEW.DIALOG.TITLE

After a teacher clicks the **Overview** icon, the **Overview** page is shown.

Figure 5–8 Overview page

Table 5–10 Labels in the Overview page

Label	Resource File	Attribute
Teacher Overview	TeachUIRes.properties	LICONFIGVIEW.DETAILHEADER.TEACHEROVERVIEW.VALUE
Please click the 'edit' icon to enter overview	TeachUIRes.properties	LICONFIGVIEW.OVERVIEW.TEACHER.DEFAULT_MSG
Teacher Overview visible to other teachers	TeachUIRes.properties	LICONFIGVIEW.DETAILHEADER.TEACHEROVERVIEW.VISIBLE
Student Overview	TeachUIRes.properties	LICONFIGVIEW.DETAILHEADER.STUDENTOVERVIEW
Please click the 'edit' icon to enter overview	TeachUIRes.properties	LICONFIGVIEW.OVERVIEW.STUDENT.DEFAULT_MSG
Use Teacher Overview	TeachUIRes.properties	LICONFIGVIEW.DETAILHEADER.STUDENTOVERVIEW.USE_TEACHER_OVERVIEW
Student Overview visible to other teachers	TeachUIRes.properties	LICONFIGVIEW.DETAILHEADER.STUDENTOVERVIEW.VISIBLE

Table 5–11 Icons shown in the Overview page

Icon	Label	Resource File	Attribute
	edit	ImagesRes.properties	LICONFIG_TEACH_EDIT_INSTRUCTION

After a teacher clicks the **Feedback** icon, the **Feedback** page is shown.

Figure 5–9 Feedback page

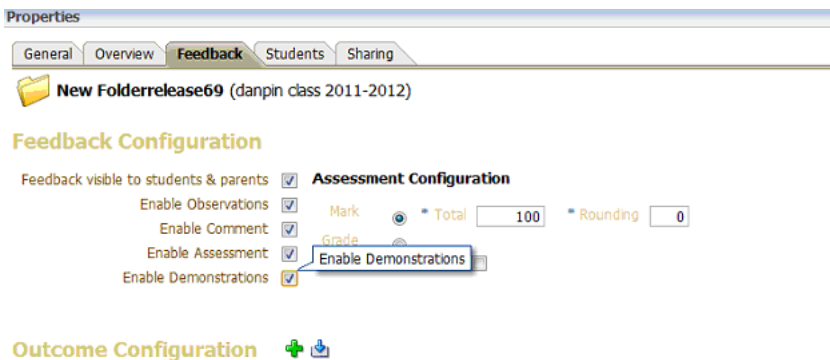

Table 5–12 Labels in the Feedback page

Label	Resource File	Attribute
Feedback Configuration	TeachUIRes.properties	LICONFIGVIEW.DETAILHEADER.FEEDBACK.CONFIG
Feedback visible to students & parents	TeachUIRes.properties	LICONFIGVIEW.DETAILHEADER.FEEDBACK.VISIBLE.CONFIG
Enable Comments	TeachUIRes.properties	LICONFIGVIEW.DETAILHEADER.FEEDBACK.ENABLE_COMMENTS.CONFIG
Enable Observations	TeachUIRes.properties	LICONFIGVIEW.DETAILHEADER.FEEDBACK.ENABLE_OBS.CONFIG
Enable Demonstrations	TeachUIRes.properties	LICONFIGVIEW.DETAILHEADER.FEEDBACK.ENABLE_DEMON.CONFIG
Enable Assessment	TeachUIRes.properties	LICONFIGVIEW.DETAILHEADER.FEEDBACK.ENABLE_ASSESSMENTS.CONFIG
Outcome Configuration	TeachUIRes.properties	LICONFIGVIEW.DETAILHEADER.OUTCOME.CONFIG
Associated outcomes visible to students & parents	TeachUIRes.properties	LICONFIGVIEW.DETAILHEADER.OUTCOME.VISIBLE.CONFIG
Assessment Configuration	TeachUIRes.properties	LICONFIGVIEW.SHOWDETAIL.FEEDBACK.SHOW_ASSESSMENT_CONFIG
Mark	TeachUIRes.properties	LICONFIGVIEW.DETAILHEADER.FEEDBACK.PROVIDE_MARKS.CONFIG
Total	TeachUIRes.properties	LICONFIGVIEW.DETAILHEADER.FEEDBACK.MARKS.CONFIG
Rounding	TeachUIRes.properties	LICONFIGVIEW.DETAILHEADER.FEEDBACK.ROUNDING.CONFIG
Grade	TeachUIRes.properties	LICONFIGVIEW.DETAILHEADER.FEEDBACK.PROVIDE_GRADE
Calculated assessment?	TeachUIRes.properties	LICONFIGVIEW.DETAILHEADER.FEEDBACK.ENABLE_CALCULATED_ASSESSMENTS

Table 5–13 Icons shown in the Feedback page

Icon	Label	Resource File	Attribute
	add	ImagesRes.properties	ADD_OUTCOME
	Import Outcomes	ImagesRes.properties	IMPORT_OUTCOMES

After a teacher clicks the **Add** button, the **Select Outcome Statement** page is shown.

Figure 5–10 Select Outcome Statement page

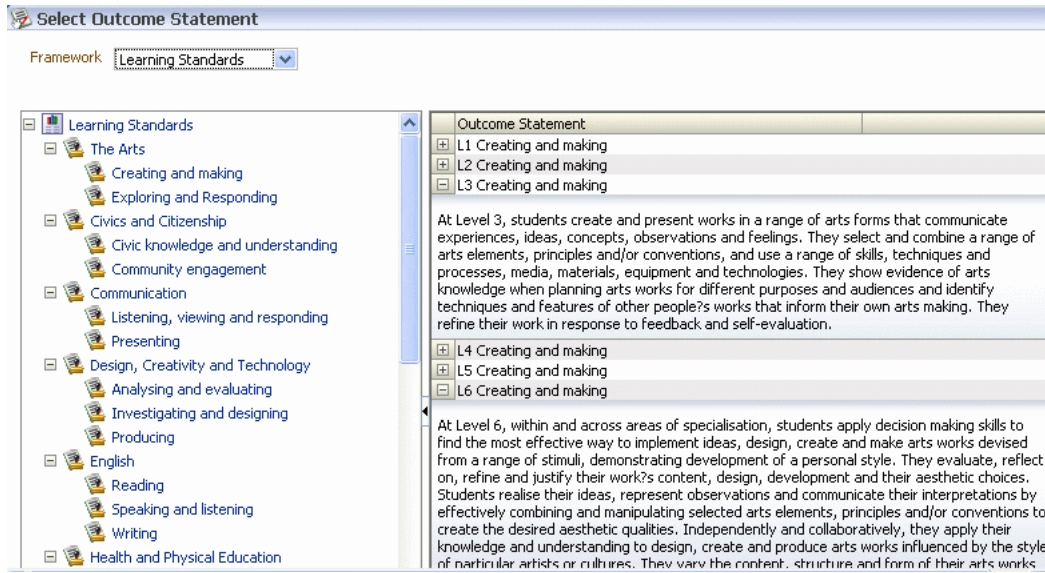

Table 5–14 Labels in the Select Outcome Statement page

Label	Resource File	Attribute
Select Outcome Statement	TeachUIRes.properties	LICONFIGVIEW.OUTCOME_SELECTOR_DIALOG.TITLE
Outcome Statement	TeachUIRes.properties	LICONFIGVIEW.DETAILEDHEADER.OUTCOME.OUTCOME_STATEMENT_NAME.CONFIG
Framework	GlobalUIRes.properties	DISPLAY_CURRICULUM.CURRICULA

When a teacher creates a learning item within one of the teacher’s classes, there are two icons shown, **Students** and **Sharing**.

When a teacher clicks the **Students** icon, the **Student Assignment** page is shown.

Figure 5–11 Student Assignment page

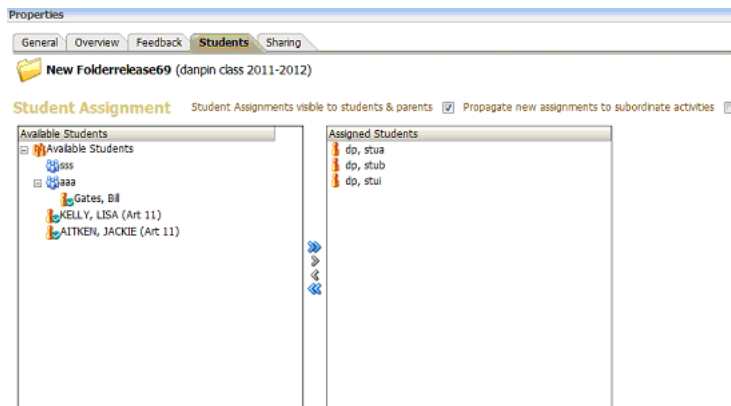
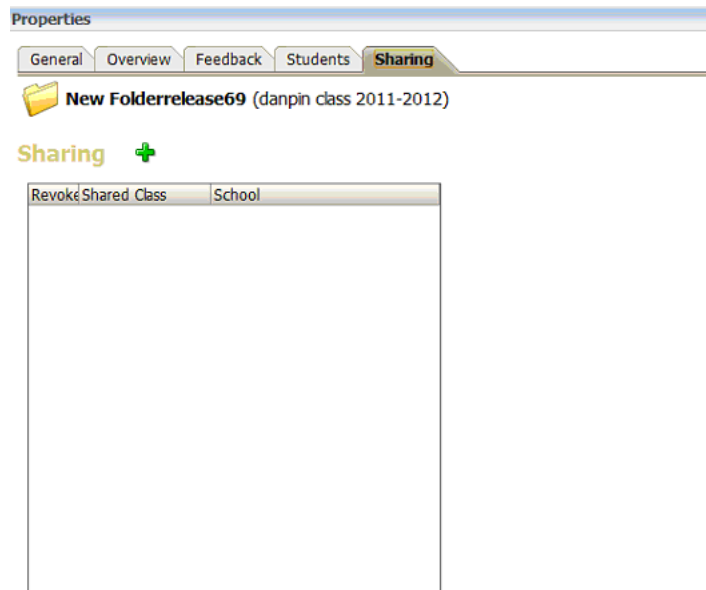

Table 5–15 Labels in the Student Assignment page

Label	Resource File	Attribute
Student	TeachUIRes.properties	LICONFIGVIEW.MAIN.STUDENTS
Student Assignment	TeachUIRes.properties	LICONFIGVIEW.DETAILHEADER.STUENROLLMENT.CONFIG
Student assignment visible to students and parent	TeachUIRes.properties	LICONFIGVIEW.DETAILHEADER.STUENROLLMENT.VISIBLE
Propagate new assignments to subordinate activities	TeachUIRes.properties	LICONFIGVIEW.DETAILHEADER.STUENROLLMENT.PROPAGATE_TO_CHILDREN

When a teacher clicks the **Sharing** icon, the **Sharing** page is shown.

Figure 5–12 Sharing page**Table 5–16 Labels in the Sharing page**

Label	Resource File	Attribute
Sharing	TeachUIRes.properties	LICONFIGVIEW.DETAILHEADER.SHARING.VIEW
Revoke	TeachUIRes.properties	LICONFIGVIEW.DETAILHEADER.SHARING.REVOKE_SHARE
Shared Class	TeachUIRes.properties	LICONFIGVIEW.DETAILHEADER.SHARING.TABLE.DELETE
School	TeachUIRes.properties	LICONFIGVIEW.DETAILHEADER.SHARING.TABLE.SCHOOLNAME

5.3.3 Manage Class Group

When a teacher clicks the **group** button in the main toolbar, the **Manage Class Groups** page is displayed:

Figure 5–13 *Manage Class Groups*

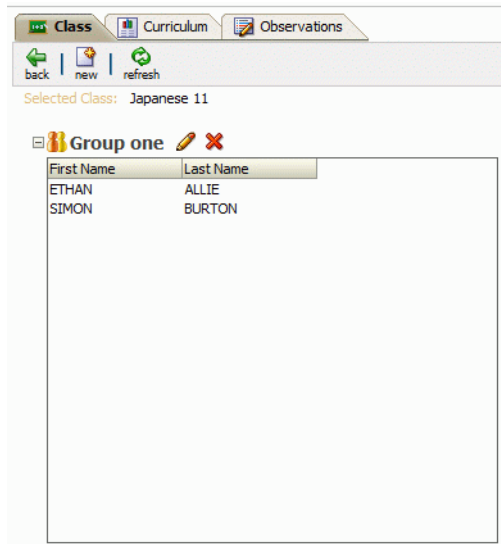

Table 5–17 describes the labels displayed on the **Manage Class Groups** page.

Table 5–17 *Labels on the Manage Class Groups page*

Label	Resource File	Attribute
back	TeachUIRes.properties	CLASSGROUPMANAGEMENTVIEW.TOOLBAR.CLOSE
new	TeachUIRes.properties	CLASSGROUPMANAGEMENTVIEW.TOOLBAR.GROUP
refresh	TeachUIRes.properties	CLASSGROUPMANAGEMENTVIEW.TASKBAR.ACTIONS.REFRESH
Select Class:	TeachUIRes.properties	CLASSGROUPMANAGEMENTVIEW.TOOLBAR.SELECTED_CLASS
First Name	TeachUIRes.properties	CLASSGROUPMANAGEMENTVIEW.STUDENTS_TABLE.HEADER_FIRST_NAME
Last Name	TeachUIRes.properties	CLASSGROUPMANAGEMENTVIEW.STUDENTS_TABLE.HEADER_LAST_NAME

Table describes the icons displayed on the **Manage Class Groups** page.

Table 5–18 *Icons on the Manage Class Groups page*

Icon	Resource File	Attribute
	ImageRes.properties	CLASS_GROUP_MANAGEMENT_VIEW_TEACH_CLOSE
	ImageRes.properties	CLASS_GROUP_MANAGEMENT_TEACH_ADD_STUDENT_GROUP
	ImageRes.properties	CLASS_GROUP_MANAGEMENT_TEACH_REFRESH

Table 5–18 (Cont.) Icons on the Manage Class Groups page

Icon	Resource File	Attribute
	ImageRes.properties	CLASS_GROUP_MANAGEMENT_TEACH_STUDENT_GROUP
	ImageRes.properties	CLASS_GROUP_MANAGEMENT_TEACH_EDIT_STUDENT_GROUP
	ImageRes.properties	DELETE_STUDENT_GROUP

5.4 Learning Items

Different learning items have different UIs, but some labels and icons are the same and have the same attributes in the properties files. Below are the different labels and icons for the learning items.

5.4.1 Journals

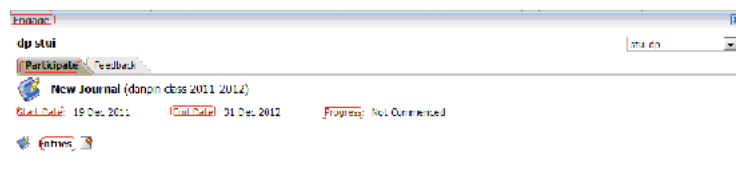
Figure 5–14 Interacting with Students in a Journal**Table 5–19 Labels in the Journal**

Label	Resource File	Attribute
Start Date	GlobalUIRes.properties	STUPARTICIPATE.LI.STARTDATE
End Date	GlobalUIRes.properties	STUPARTICIPATE.LI.ENDDATE
Progress	GlobalUIRes.properties	STUPARTICIPATE.LI.STATUS
Entries	LearnUIRes.properties	STUPARTICIPATE.LI.JOURNALENTRIES
Engage	TeachUIRes.properties	STUENGMNTVIEW.ENGAGE

Table 5–20 Icons in the Journal

Icon	Label	Resource File	Attribute
	New Entries	ImagesRes.properties	DISPLAY_LIDOCUMENT_DEFAULT_JOURNAL_ENTRIES

5.4.2 Discussions

Figure 5–15 Interacting with Students in a Discussion

Table 5–21 Labels in the Discussion

Label	Resource File	Attribute
Thread	LearnUIRes.properties	STUPARTICIPATE.LI.DISCUSSIONPOSTS.1.DIS

When a student or a teacher creates a discussion, the discussion is shown under the thread. See the example below.

Figure 5–16 Thread Page

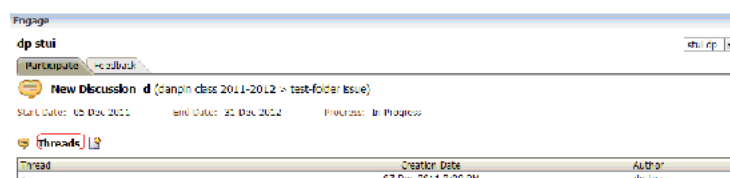

Table 5–22 Labels in the Thread Page

Label	Resource File	Attribute
Posted by	TeachUIRes.properties	STUPARTICIPATE.LI.DISCUSSIONPOST.POSTEDBY.DIS
Posted on	TeachUIRes.properties	STUPARTICIPATE.LI.DISCUSSIONPOST.POSTEDDATE.DIS
Type	TeachUIRes.properties	STUPARTICIPATE.LI.DISCUSSIONPOST.TYPE.DIS

Table 5–23 Icons in the Thread Page

Icon	Label	Resource File	Attribute
	Unhide	ImagesRes.properties	DISPLAY_LIDISCUSSION_HIDE_DISCUSSION_ENTRY
	View previous versions	ImagesRes.properties	DISPLAY_LIDISCUSSION_VIEWPAST_DISCUSSION_ENTRY
	Reply	ImagesRes.properties	DISPLAY_LIDISCUSSION_DEFAULT_REPLY_DISCUSSION_ENTRY

5.4.3 Submissions

Figure 5–17 Interacting with Students in a Submission

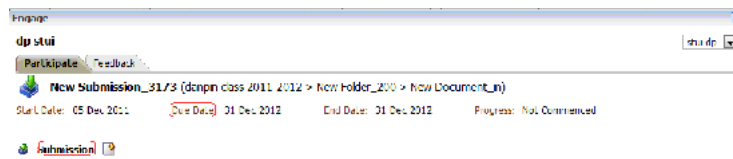

Table 5–24 Labels in the Submission

Label	Resource File	Attribute
Due Date	LearnUIRes.properties	STUPARTICIPATE.LI.DUEDATE.SUBMISSION
Group	TeachUIRes.properties	STUPARTICIPATE.LI.GROUPSUBMISSION.LABEL.SUB
Submission	TeachUIRes.properties	STUPARTICIPATE.LI.SUBMISSION.SUB

Table 5–25 Icons in the Submission

Icon	Label	Resource File	Attribute
	Submission	ImagesRes.properties	DISPLAY_LISUBMISSION_DEFAULT_SUBMISSION

5.4.4 Feedback for Learning items

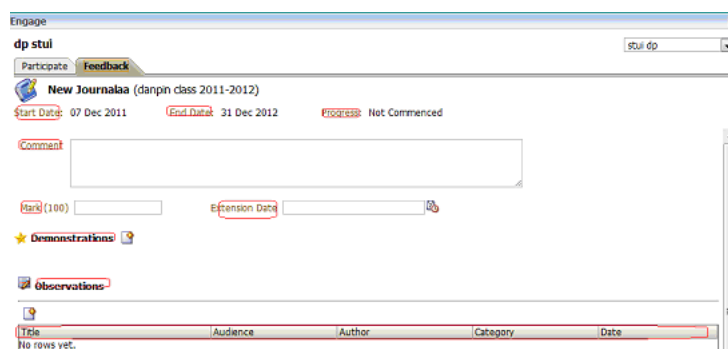
Figure 5–18 Feedback Page for Journals**Table 5–26 Labels in the Feedback Page**

Label	Resource File	Attribute
Feedback for	GlobalUIRes.properties	STUPARTICIPATE.LI.ASSESSMENT_TITLE
Start Date	GlobalUIRes.properties	STUPARTICIPATE.LI.STARTDATE
End Date	GlobalUIRes.properties	STUPARTICIPATE.LI.ENDDATE
Progress	GlobalUIRes.properties	STUPARTICIPATE.LI.STATUS
Group	ReviewUIRes.properties	STUPARTICIPATE.LI.GROUP
Class	ReviewUIRes.properties	STUPARTICIPATE.LI.CLASS
Comment	GlobalUIRes.properties	DISPLAY_LI_FEEDBACK.ASSESSMENT_SHOWDETAIL.FORM.COMMENTS
Mark	GlobalUIRes.properties	DISPLAY_LI_FEEDBACK.ASSESSMENT_SHOWDETAIL.FORM.MARKS
Extension Date	GlobalUIRes.properties	STUPARTICIPATE.LI.STATUS.EXTENSION
Demonstrations	GlobalUIRes.properties	DISPLAY_LI_FEEDBACK.DEMONSTRATION_SHOWDETAIL_TITLE
Observations	GlobalUIRes.properties	DISPLAY_LI_FEEDBACK.OBSERVATION_SHOWDETAIL_TITLE
Title	GlobalUIRes.properties	OBSERVATION.TABLE.COLUMN.TITLE
Audience	GlobalUIRes.properties	OBSERVATION.TABLE.COLUMN.AUDIENCE
Author	GlobalUIRes.properties	OBSERVATION.TABLE.COLUMN.AUTHOR
Category	GlobalUIRes.properties	OBSERVATION.TABLE.COLUMN.CATEGORY
Date	GlobalUIRes.properties	OBSERVATION.TABLE.COLUMN.DATE

Table 5–27 Icons in the Feedback Page

Icon	Label	Resource File	Attribute
	New Entries	ImagesRes.properties	DISPLAY_LIDOCUMENT_DEFAULT_JOURNAL_ENTRIES

5.4.5 Print a Learning Item

When a teacher clicks the **print** button, all the details in the **Feedback** page or **Participation** page is shown in the **Print** page.

Figure 5–19 Printing a Learning Item

There are two buttons shown in the **Print** page, **Show Printable Page** and **Return**.

Table 5–28 Labels in the Print Page

Label	Resource File	Attribute
Show Printable Page	GlobalUIRes.properties	PRINT.PAGETEMPLATEPRINTPREVIEW.PRINTBUTTON.LABEL
Return	GlobalUIRes.properties	PRINT.PAGETEMPLATEPRINTPREVIEW.BACKBUTTON.LABEL.PRINT

5.4.6 Preview a Learning Item

When a teacher selects a learning item and clicks the **preview** button, the Preview page displays:

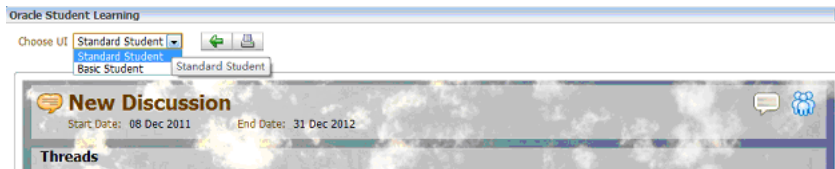
Figure 5–20 View the Preview page

[Table 5–29](#) describes the labels displayed on the **Preview** page.

Table 5–29 Labels on the Preview Page

Label	Resource File	Attribute
Oracle Student Learning	GlobalUIRes.properties	DOCUMENT.TITLE.TEACH.LIVIEW
Choose UI	TeachUIRes.properties	LIPREVIEWVIEW.TYPE.LABEL
Basic Student	TeachUIRes.properties	LIPREVIEWVIEW.TYPE.BASIC
Standard Student	TeachUIRes.properties	LIPREVIEWVIEW.TYPE.STANDARD

5.4.7 Quick Assessment

The teacher can provide feedback for multiple students in a class.

Figure 5–21 Quick Assessment Page

Name	Mark(30)	Comment
stua dp	37.0	
stub dp	100.0	
stui dp		
LISA KELLY (Art...		

Table 5–30 Labels in the Quick Assessment Page

Label	Resource File	Attribute
Feedback for	TeachUIRes.properties	CLASSQUICKASSESSMENT.WINDOW.TITLE
Name	TeachUIRes.properties	CLASSQUICKASSESSMENT.TABLE.NAME_COL_HEADER
Grade	TeachUIRes.properties	CLASSQUICKASSESSMENT.TABLE.GRADE_COL_HEADER
Mark	TeachUIRes.properties	CLASSQUICKASSESSMENT.TABLE.MARK_COL_HEADER
Comment	TeachUIRes.properties	CLASSQUICKASSESSMENT.TABLE.COMMENT_COL_HEADER

5.5 Curriculum Area

When a teacher navigates to the **Curriculum** tab, the **Review** page is shown.

5.5.1 Review Page

Figure 5–22 Review Page

Framework	standard 1			standard 2	
	S1 Developing	S1 Demonstrated	S1 Achieved	S2 Developing	S2 Demonstrated
SACSA:1					
English					
Language				2	1
Strategies					

Table 5–31 Labels in the Review Page

Label	Resource File	Attribute
Curriculum	GlobalUIRes.properties	MENU.MAIN.HOME.REVIEW
chart	ReviewUIRes.properties	CLASSREVIEWVIEW.TOOLBAR.SHOW_CHART
confirmation	ReviewUIRes.properties	CLASSREVIEWVIEW.TOOLBAR.DESC.SHOW_CONFIRMATIONS
refresh	ReviewUIRes.properties	CLASSREVIEWVIEW.TOOLBAR.REFRESH
print	ReviewUIRes.properties	CLASSREVIEWVIEW.TOOLBAR.PRINT
Framework	ReviewUIRes.properties	CLASSREVIEWVIEW.TREETABLE.CUR_FRAMEWORK_TITLE

Table 5–32 Icons shown in the Review page

Icon	Resource File	Attribute
	ImagesRes.properties	MENU.MAIN.HOME.REVIEW.ICON
	ImagesRes.properties	CLASS_REVEVIEW_DEFAULT_VIEW_CHART
	ImagesRes.properties	CONFIRMATION_DEFAULT_CONFIRMATION
	ImagesRes.properties	REFRESH
	ImagesRes.properties	CLASS_REVIEW_DEFAULT_PRINT

5.5.2 Confirmation Page

When a teacher chooses a student to review his or her confirm level, the **Confirmation** page is shown.

Figure 5–23 Confirmation Page**Table 5–33 Labels in the Confirmation Page**

Label	Resource File	Attribute
close	ReviewUIRes.properties	CONFIRMATIONVIEW.TOOLBAR.CLOSE
refresh	ReviewUIRes.properties	CONFIRMATIONVIEW.TASKBAR.REFRESH.OUT
Confirmations for	ReviewUIRes.properties	CONFIRMATIONVIEW.PANEL_HEADER.TITLE.OUT
Confirmations	ReviewUIRes.properties	CONFIRMATIONVIEW.CONFIRMATION.TITLE

Table 5–34 Icons in the Confirmation Page

Icon	Resource File	Attribute
	ImagesRes.properties	CONFIRMATION_VIEW_CLOSE
	ImagesRes.properties	CONFIRMATION_VIEW_DEFAULT_REFRESH
	ImagesRes.properties	CONFIRMATION_MEDIUM
	ImagesRes.properties	CONFIRMATION_DEFAULT_CONFIRMATION

5.5.3 Create New Confirmation Page

When a teacher creates a new confirmation, the **New Confirmation** page is shown.

Figure 5–24 *New Confirmation Page*

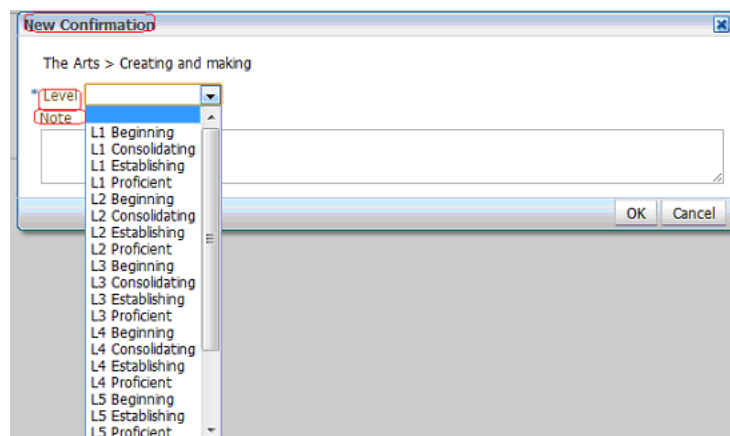

Table 5–35 *Labels in the New Confirmation page*

Label	Resource File	Attribute
New Confirmation	ReviewUIRes.properties	CONFIRMATIONVIEW.ADD_CONFIRMATION_DIALOG
Level	ReviewUIRes.properties	CONFIRMATIONVIEW.CONFIRMATION.LEVEL
Note	ReviewUIRes.properties	CONFIRMATIONVIEW.CONFIRMATION.EXTERNAL_NOTE

5.5.4 Select Student Page

A teacher can see the student's confirmation through the **Select Student** page.

Figure 5–25 *Select Student page*

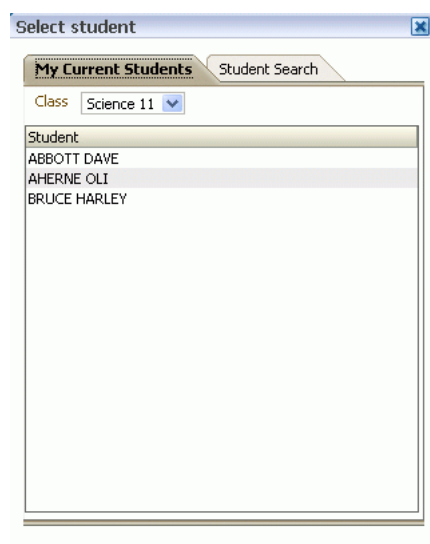

Table 5–36 Labels in the Select Student page

Label	Resource File	Attribute
Select Student	ReviewUIRes.properties	CONFIRMATIONVIEW.TASKBAR.SELECT_CONTEXT.ACCORDIAN_TITLE
My current Students	GlobalUIRes.properties	STUDENT_SELECTOR.SHOW_DETAIL_ITEM.MY_CURRENT_STUDENTS
Student Search	GlobalUIRes.properties	STUDENT_SELECTOR.SHOW_DETAIL_ITEM.STUDENT_SEARCH
Class	GlobalUIRes.properties	STUDENT_SELECTOR.CLASS_SELECTOR.LABEL
Student name	GlobalUIRes.properties	STUDENT_SELECTOR.SEARCH.STUDENT_NAME

5.5.5 Quick Confirmations

The teacher can add confirmations for multiple students in a class.

Figure 5–26 Quick Confirmation Page

Name	New Level	Note	Demonstrations	Current Level	Assessed By	Date
stua dp			5	L1 Beginning	dp tea	12 Dec 2011
stvb dp			1	L1 Consolidating	dp tea	22 Dec 2011
stui dp			1	L1 Establishing	dp tea	22 Dec 2011
LISA KELLY (Art 11)			0	L2 Beginning	dp tea	13 Aug 2011
Bill Gates (end dated)			0	L1 Beginning	dp tea	12 Dec 2011

Table 5–37 Labels in the Quick Confirmation Page

Label	Resource File	Attribute
Confirmations for	ReviewUIRes.properties	CONFIRMATIONVIEW.PANEL_HEADER.TITLE.OUT
Name	ReviewUIRes.properties	CLASSQUICKCONFIRMATION.TABLE.NAME_COL_HEADER
New Level	ReviewUIRes.properties	CLASSQUICKCONFIRMATION.TABLE.NEWLEVEL_COL_HEADER
Note	ReviewUIRes.properties	CLASSQUICKCONFIRMATION.TABLE.NOTE_COL_HEADER
Demonstrations	ReviewUIRes.properties	CLASSQUICKCONFIRMATION.TABLE.DEMO_COL_HEADER
Current Level	ReviewUIRes.properties	CLASSQUICKCONFIRMATION.TABLE.CURRLEVEL_COL_HEADER
Assessed By	ReviewUIRes.properties	CLASSQUICKCONFIRMATION.TABLE.ASSESSEDBY_COL_HEADER
Date	ReviewUIRes.properties	CLASSQUICKCONFIRMATION.TABLE.DATE_COL_HEADER

Table 5–38 Icons in the Quick Confirmation Page

Label	Resource File	Attribute
	ImagesRes.properties	CONFIRMATION_DEFAULT_CONFIRMATION
	ImagesRes.properties	CONFIRMATION_MEDIUM

5.6 Observation Area

When a teacher navigates to the **Observations** tab, the **Observation** page is shown.

5.6.1 Observation Page

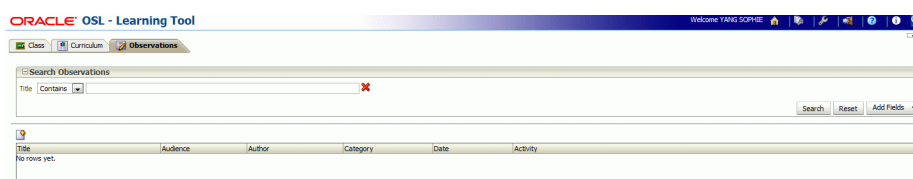
Figure 5–27 Observation Page**Table 5–39 Labels in the Observation page**

Label	Resource File	Attribute
Contains	ObservationsUIRes.properties	OBSERVATION.QUERY.OPERATOR.CONTAINS
Equal	ObservationsUIRes.properties	OBSERVATION.QUERY.OPERATOR.CONTAINS
Not Equal	ObservationsUIRes.properties	OBSERVATION.QUERY.OPERATOR.EQUAL
ON	ObservationsUIRes.properties	OBSERVATION.QUERY.OPERATOR.ON
BEFORE	ObservationsUIRes.properties	OBSERVATION.QUERY.OPERATOR.BEFORE
AFTER	ObservationsUIRes.properties	OBSERVATION.QUERY.OPERATOR.AFTER
Observations	GlobalUIRes.properties	MENU.MAIN.HOME.OBSERVATIONS
Search Observation	GlobalUIRes.properties	OBSERVATION.SEARCH.TITLE
Title	GlobalUIRes.properties	OBSERVATION.TABLE.COLUMN.TITLE
Audience	GlobalUIRes.properties	OBSERVATION.TABLE.COLUMN.AUDIENCE
Author	GlobalUIRes.properties	OBSERVATION.TABLE.COLUMN.AUTHOR
Category	GlobalUIRes.properties	OBSERVATION.TABLE.COLUMN.CATEGORY
Date	GlobalUIRes.properties	OBSERVATION.TABLE.COLUMN.DATE
Activity	GlobalUIRes.properties	OBSERVATION.TABLE.COLUMN.LEARNINGITEM

Table 5–40 Icons shown in the Observation page

Icons	Resource File	Attribute
	ImagesRes.properties	MENU.MAIN.HOME.OBSERVATIONS.ICON

5.6.2 New Observation Page

Figure 5–28 Observation Entry Page

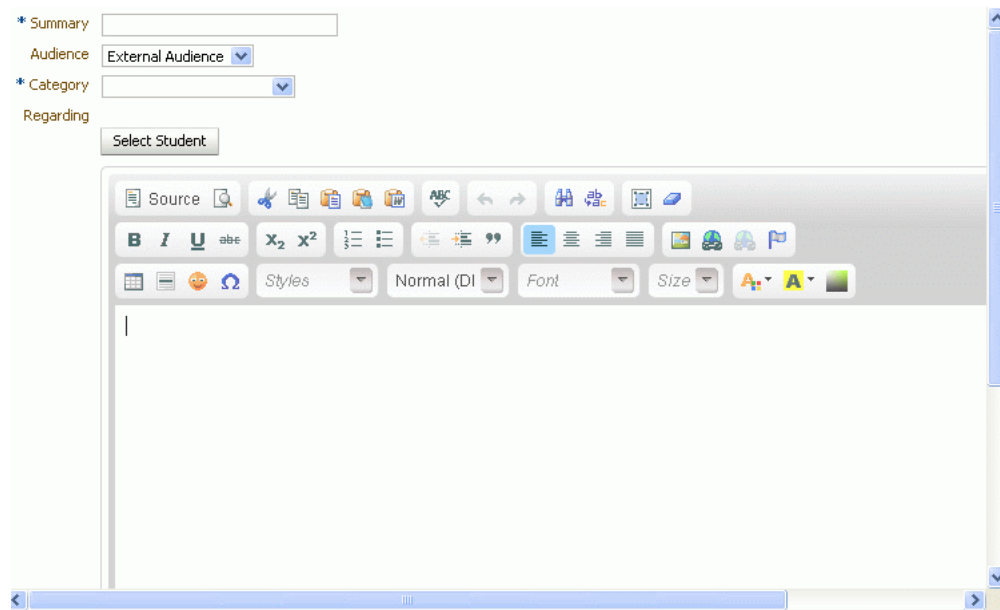

Table 5–41 Labels in the Observation Entry Page

Label	Resource File	Attribute
Observation Entry	GlobalUIRes.properties	MENU.MAIN.HOME.OBSERVATIONS
Summary	GlobalUIRes.properties	OBSERVATION.DIALOG.SUMMARY.DIALOG
Audience	GlobalUIRes.properties	OBSERVATION.DIALOG.AUDIENCE
Category	GlobalUIRes.properties	OBSERVATION.DIALOG.CATEGORY.DIALOG
Regarding	GlobalUIRes.properties	OBSERVATION.DIALOG.REGARDING.DIALOG
Select Student	GlobalUIRes.properties	OBSERVATION.DIALOG.SELECTSTUDENT

Table 5–42 Icons in the Observation Entry Page

Icon	Resource File	Attribute
	ImagesRes.properties	EDITOR.TOOLBAR.AUDIO.MIC

Table 5–42 (Cont.) Icons in the Observation Entry Page

Icon	Resource File	Attribute
	ImagesRes.properties	EDITOR.TOOLBAR.ATTACHMENT

Guide to Customizing Labels and Icons for Students

This chapter describes the labels and icons that are shown in the student user interface.

6.1 Global Menu

After a student logs in, the LT shows the **Home** page. Every page contains the **Global Menu**. The **Global Menu** consists of **Activities**, **Progress**, and **Observations** areas.

Figure 6–1 Global Menu

Table 6–1 Icons shown in the Global Menu page

Icon	Resource File	Attribute
	ImageUIRes.properties	PAGE_TEMPLATE_INTERM_REFRESH
	ImageUIRes.properties	PAGE_TEMPLATE_INTERM_PREFERENCES
	ImageUIRes.properties	PAGE_TEMPLATE_INTERM_LOGOUT
	ImageUIRes.properties	PAGE_TEMPLATE_INTERM_HELP

6.2 Home Area

When a student navigates to the **Home** tab, the **Home** page is shown.

Figure 6–2 Home Area

Recent Observations

Title	Author	Date	Category	Class	Activity
aa	dp tea	11:06 AM	Things student does well	danpin class 2011-2012	New Submission_Group
ed	dp tea	19 Dec 2011	Things student does well	danpin class 2011-2012	New Submission-8
Re: we	dp tea	12 Dec 2011	Things student does well	danpin class 2011-2012	New Journal333

Current Activities

Activity	Class	Due	Progress
 New Task_317 feedback	danpin class 2011-2012	18 Dec 2012	Not Commenced

Table 6–2 Labels in the Home page

Label	Resource File	Attribute
Home	LearnUIRes.properties	INTERM.MENU.HOME
Activities	LearnUIRes.properties	INTERM.MENU.ACTIVITIES
Progress	LearnUIRes.properties	INTERM.MENU.PROGRESS
Observations	LearnUIRes.properties	INTERM.MENU.OBSERVATIONS
Recent Observations	ReviewUIRes.properties	INTERM.TITLE.RECENT.OBSERVATIONS
Title	GlobalUIRes.properties	OBSERVATION.TABLE.COLUMN.TITLE.VIEW
Author	GlobalUIRes.properties	OBSERVATION.TABLE.COLUMN.AUTHOR.INTERM
Date	GlobalUIRes.properties	OBSERVATION.TABLE.COLUMN.DATE.INTERMVIEW
Category	GlobalUIRes.properties	OBSERVATION.TABLE.COLUMN.CATEGORY.INTERM
Class	GlobalUIRes.properties	OBSERVATION.TABLE.COLUMN.CLASS
Activity	GlobalUIRes.properties	OBSERVATION.TABLE.COLUMN.LEARNINGITEM.INTERM
Current Activities	ReviewUIRes.properties	STUHOME.PARENTROLE.ACTIVITY.TABLE.HEAD
Type	LearnUIRes.properties	STULESSONPLANVIEW.TABLE.LI_TYPE_HOME
Activity	LearnUIRes.properties	STULESSONPLANVIEW.TABLE.ACTIVITIES.HEADER
Class	LearnUIRes.properties	INTERM.COLUMN.CLASS.TITLE
Due	LearnUIRes.properties	STULESSONPLANVIEW.TABLE.DUE.HEADER
Progress	LearnUIRes.properties	STUHOME.ACTIVITY.TABLE.PROGRESS

6.3 Activities Area

When a student navigates to the **Activities** tab, the **Activities** page is shown.

6.3.1 Activities Page

Figure 6–3 Activities page

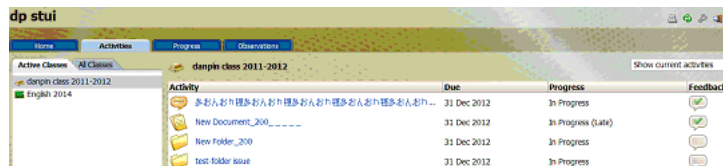

Table 6–3 Labels in the Activities page

Label	Resource File	Attribute
Active Classes	GlobalUIRes.properties	CLASS_SELECTOR.SHOW_DETAIL_ITEM.ACTIVE_CLASSES

Table 6–3 (Cont.) Labels in the Activities page

Label	Resource File	Attribute
All Classes	GlobalUIRes.properties	CLASS_SELECTOR.SHOW_DETAIL_ITEM.ALL_CLASSES
Overview	LearnUIRes.properties	STULESSONPLANVIEW.TABLE.STUDENT_OVERVIEW_INTERM
Type	LearnUIRes.properties	STULESSONPLANVIEW.TABLE.LI_TYPE_INTERM
Activity	LearnUIRes.properties	STULESSONPLANVIEW.TABLE.ACTIVITES
Due	LearnUIRes.properties	STULESSONPLANVIEW.TABLE.DU
Progress	LearnUIRes.properties	STUHOME.ACTIVITY.TABLE.PROGRESS.LESSON
Feedback	LearnUIRes.properties	STULESSONPLANVIEW.TABLE.FEEDBACK_INTERM

Table 6–4 Icons in the Activities page

Icon	Resource File	Attribute
	ImageUIRes.properties	FILETYPE.AUDIO
	ImageUIRes.properties	RICHDATA_VIEW_DEFAULT_FILETYPE.PDF

6.3.2 Participate in Learning Items

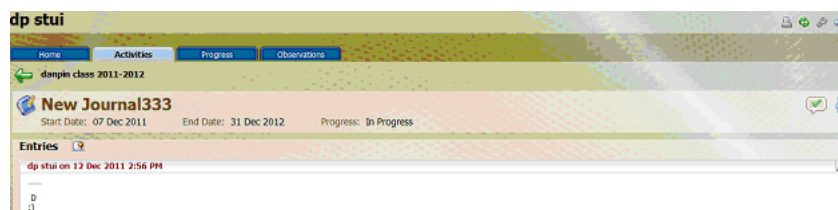
Figure 6–4 Participate in a Discussion Item page**Table 6–5 Labels in the Discussion Item participation page**

Label	Resource File	Attribute
Start Date	LearnUIRes.properties	STUPARTICIPATE.LI.STARTDATE.DISCUSSION.INTERM
End date	LearnUIRes.properties	STUPARTICIPATE.LI.ENDDATE.DISCUSSION.INTERM
Progress :	LearnUIRes.properties	STUPARTICIPATE.LI.STATUS_LABEL.DIS.INTERM.FINISHED
Finished	LearnUIRes.properties	STUPARTICIPATE.LI.STATUS_FINISHED.DIS.INTERM
Thread	LearnUIRes.properties	STUPARTICIPATE.LI.DISCUSSIONPOSTS.DIS.INTERM

Every learning item has the same label, but every learning item has different attributes, as shown in the following tables:

Table 6–6 Labels in the Journal Item participation page

Label	Resource File	Attribute
Start Date	LearnUIRes.properties	STUPARTICIPATE.LI.STARTDATE.JOURNAL.INTERM
End date	LearnUIRes.properties	STUPARTICIPATE.LI.ENDDATE.JOURNAL.INTERM
Progress :	LearnUIRes.properties	STUPARTICIPATE.LI.STATUS.LABEL.JOURNAL.INTERM.FINISHED
Finished	LearnUIRes.properties	STUPARTICIPATE.LI.STATUS.FINISHED.JOURNAL.INTERM
Thread	LearnUIRes.properties	STUPARTICIPATE.LI.DISCUSSIONPOSTS.JOURNAL.INTERM

Table 6–7 Labels in the Submission Item participation page

Label	Resource File	Attribute
Start Date	LearnUIRes.properties	STUPARTICIPATE.LI.STARTDATE.SUBMISSION.INTERM
End date	LearnUIRes.properties	STUPARTICIPATE.LI.ENDDATE.SUBMISSION.INTERM
Progress :	LearnUIRes.properties	STUPARTICIPATE.LI.STATUS.LABEL.SUBMISSION.INTERM.FINISHED
Finished	LearnUIRes.properties	STUPARTICIPATE.LI.STATUS.FINISHED.SUBMISSION.INTERM
Thread	LearnUIRes.properties	STUPARTICIPATE.LI.DISCUSSIONPOSTS.SUBMISSION.INTERM

Table 6–8 Labels in the Task Item participation page

Label	Resource File	Attribute
Start Date	LearnUIRes.properties	STUPARTICIPATE.LI.STARTDATE.TASK.INTERM
End date	LearnUIRes.properties	STUPARTICIPATE.LI.ENDDATE.TASK.INTERM
Progress :	LearnUIRes.properties	STUPARTICIPATE.LI.STATUS.LABEL.TASK.INTERM.FINISHED
Finished	LearnUIRes.properties	STUPARTICIPATE.LI.STATUS.FINISHED.TASK.INTERM
Thread	LearnUIRes.properties	STUPARTICIPATE.LI.DISCUSSIONPOSTS.TASK.INTERM

Table 6–9 Labels in the Reference participation page

Label	Resource File	Attribute
Start Date	LearnUIRes.properties	STUPARTICIPATE.LI.STARTDATE.REFERENCE.INTERM
End date	LearnUIRes.properties	STUPARTICIPATE.LI.ENDDATE.TASK.REFERENCE.INTERM

Table 6–9 (Cont.) Labels in the Reference participation page

Label	Resource File	Attribute
Progress :	LearnUIRes.properties	STUPARTICIPATE.LI.STATUS.LABEL.REFERENCE.INTERM.FINISHED
Finished	LearnUIRes.properties	STUPARTICIPATE.LI.STATUS.FINISHED.REFERENCE.INTERM
Thread	LearnUIRes.properties	STUPARTICIPATE.LI.DISCUSSIONPOSTS.REFERENCE.INTERM

Table 6–10 Labels in the Document participation page

Label	Resource File	Attribute
Start Date	LearnUIRes.properties	STUPARTICIPATE.LI.STARTDATE.DOCUMENT.INTERM
End date	LearnUIRes.properties	STUPARTICIPATE.LI.ENDDATE.TASK.DOCUMENT.INTERM
Progress :	LearnUIRes.properties	STUPARTICIPATE.LI.STATUS.LABEL.DOCUMENT.INTERM.FINISHED
Finished	LearnUIRes.properties	STUPARTICIPATE.LI.STATUS.FINISHED.DOCUMENT.INTERM
Thread	LearnUIRes.properties	STUPARTICIPATE.LI.DISCUSSIONPOSTS.DOCUMENT.INTERM

Table 6–11 Icons shown in the Discussion participation page

Icon	Resource File	Attribute
	ImagesRes.properties	DISPLAY_LIREFERENCE_INTERM.VIEWSTUDENT32
	ImagesRes.properties	MEDIUM.FEEDBACK_NOTPROVIDED
	ImagesRes.properties	DISPLAY_LIDISCUSSION_INTERM.RETURN32
	ImagesRes.properties	MEDIUM.FEEDBACK_PROVIDED

Every learning item has different attributes, as shown below:

Table 6–12 Icons shown in the Journal Item participation page

Icon	Resource File	Attribute
	ImagesRes.properties	DISPLAY_LIJOURNAL_INTERM.VIEWSTUDENT32
	ImagesRes.properties	MEDIUM.FEEDBACK_NOTPROVIDED
	ImagesRes.properties	DISPLAY_LIJOURNAL_INTERM.RETURN32
	ImagesRes.properties	MEDIUM.FEEDBACK_PROVIDED

Table 6–13 Icons shown in the Submission Item participation page

Icon	Resource File	Attribute
	ImagesRes.properties	DISPLAY_LISUBMISSION_INTERM.VIEWSTUDENT32
	ImagesRes.properties	MEDIUM.FEEDBACK_NOTPROVIDED
	ImagesRes.properties	DISPLAY_LISUBMISSION_INTERM.RETURN32
	ImagesRes.properties	MEDIUM.FEEDBACK_PROVIDED

Table 6–14 Icons shown in the Task Item participation page

Icon	Resource File	Attribute
	ImagesRes.properties	'DISPLAY_LITASK_INTERM.VIEWSTUDENT32
	ImagesRes.properties	MEDIUM.FEEDBACK_NOTPROVIDED
	ImagesRes.properties	DISPLAY_LITASK_INTERM.RETURN32
	ImagesRes.properties	MEDIUM.FEEDBACK_PROVIDED

Table 6–15 Icons shown in the Reference item participation page

Icon	Resource File	Attribute
	ImagesRes.properties	'DISPLAY_LITASK_INTERM.VIEWSTUDENT32
	ImagesRes.properties	MEDIUM.FEEDBACK_NOTPROVIDED
	ImagesRes.properties	DISPLAY_LIREFERENCE_INTERM.RETURN32
	ImagesRes.properties	MEDIUM.FEEDBACK_PROVIDED

Table 6–16 Icons shown in the Document Item participation page

Icon	Resource File	Attribute
	ImagesRes.properties	'DISPLAY_LIDOCUMENT_INTERM.VIEWSTUDENT32
	ImagesRes.properties	MEDIUM.FEEDBACK_NOTPROVIDED
	ImagesRes.properties	DISPLAY_LIDOCUMENT_INTERM.RETURN32
	ImagesRes.properties	MEDIUM.FEEDBACK_PROVIDED

6.3.3 Feedback for Learning Items

Figure 6–5 Feedback page

The **Observations** table in the **Feedback** page is located in the same region as the **Home** page. [Table 6–17](#) list the attributes, which are not included in the **Observations** table of the **Home** page in [Table 6–2](#).

Table 6–17 Labels in the Feedback page

Label	Resource File	Attribute
Feedback for	GlobalUIRes.properties	STUPARTICIPATE.LI.FEEDBACK_TITLE
Start Date	GlobalUIRes.properties	STUPARTICIPATE.LI.STARTDATE.FEEDBACK.INTERM
End Date	GlobalUIRes.properties	STUPARTICIPATE.LI.DUEDATE.FEEDBACK.INTERM
Demonstrations	GlobalUIRes.properties	INTERM.FEEDBACK.DEMONSTRATIONS
Assessment	LearnUIRes.properties	INTERM.FEEDBACK.ASSEMENT

6.3.4 Participate in Learning Items

Figure 6–6 Participants page

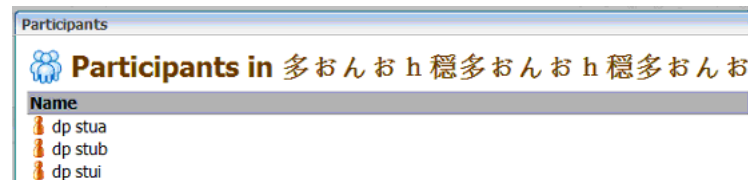

Table 6–18 Labels in the Participants page

Label	Resource File	Attribute
Participants in	LearnUIRes.properties	STUPARTICIPATE.LI.PARTICIPATIONLIST.PARTICIPIN.TITLE
Name	LearnUIRes.properties	STUPARTICIPATE.LI.PARTICIPATIONLIST.TABLE.NAME.INTERM

Table 6–19 Icons shown in the Participants page

Icon	Resource File	Attribute
	ImagesRes.properties	STU_LIPARTICIPATIONLIST_INTERM_MEDIUM.STUPART_LEARNING_ITEM

6.4 Progress Area

When a student navigates to the **Progress** tab, the **Progress** page is shown.

6.4.1 Progress Page

Figure 6–7 Progress page

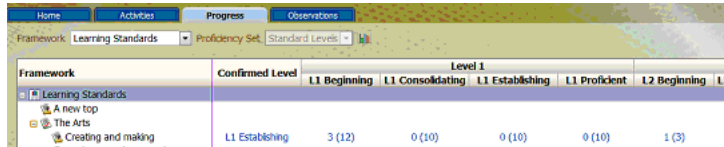

Table 6–20 Labels in the Progress page

Label	Resource File	Attribute
Framework	ReviewUIRes.properties	STUDENTREVIEWVIEW.TOOLBAR.CURRICULUM_FRAMEWORK_LABEL_INTERM
Proficiency Set	ReviewUIRes.properties	STUDENTREVIEWVIEW.TOOLBAR.PROFICIENCY_SET_LABEL_INTERM
From	ReviewUIRes.properties	STUDENTREVIEWVIEW.TOOLBAR.DATE_LABEL_INTERM
Framework	ReviewUIRes.properties	STUDENTREVIEWVIEW.TREETABLE.CUR_FRAMEWORK_TITLE_INTERM
Confirmed Level	ReviewUIRes.properties	STUDENTREVIEWVIEW.TREETABLE.CONFIRMED_LEVEL_TITLE_INTERM

Table 6–21 Icons in the Progress page

Icon	Resource File	Attribute
	ImagesRes.properties	INTERM.VIEW_CHART16

6.4.2 Confirmation History

Figure 6–8 Confirmation History

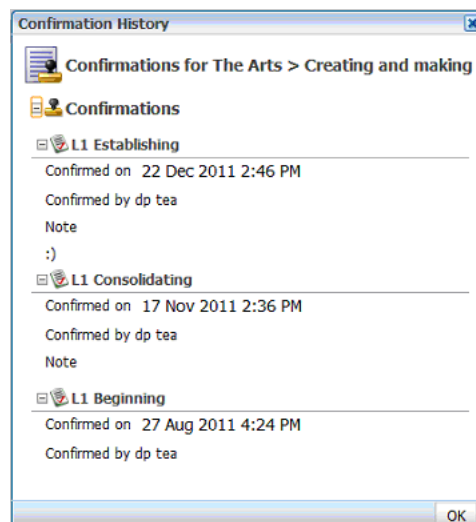

Table 6–22 Labels in the Confirmation History page

Label	Resource File	Attribute
Confirmation History	ReviewUIRes.properties	CONFIRMATIONVIEW.CONFIRMATION_DIALOG.TITLE
Confirmations for	ReviewUIRes.properties	CONFIRMATIONVIEW.PANEL_HEADER.TITLE.INTERM
Confirmations	ReviewUIRes.properties	CONFIRMATIONVIEW.CONFIRMATION.TITLE.INTERM
Confirmations on	ReviewUIRes.properties	CONFIRMATIONVIEW.CONFIRMATION.CONFIRMED_ON_INTERM
Confirmations by	ReviewUIRes.properties	CONFIRMATIONVIEW.CONFIRMATION.CONFIRMED_BY_INTERM
Teacher's note	ReviewUIRes.properties	CONFIRMATIONVIEW.CONFIRMATION.INTERNAL_COMMENT_INTERM
Comment	ReviewUIRes.properties	CONFIRMATIONVIEW.CONFIRMATION.EXTERNAL_COMMENT.INTERM

Table 6–23 Icons shown in the Confirmation History page

Icon	Resource File	Attribute
	ImagesRes.properties	STUDENT_INTERM_CONFIRMATION_MEDIUM
	ImagesRes.properties	STUDENT_INTERM_CONFIRMATION
	ImagesRes.properties	STUDENT_REVIEW_INTERM_OUTCOME

6.5 Observations Area

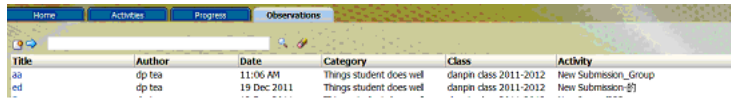

When a student navigates to the **Observations** tab, the **Observations** page is shown.

Figure 6–9 Observations page

Attributes for labels shown on the **Observations** page are same as the attributes described in [Table 6–2, "Labels in the Home page"](#).

Table 6–24 Icons shown in the Observations page

Icon	Resource File	Attribute
	ImagesRes.properties	INTERM.SEARCH
	ImagesRes.properties	INTERM.CLEAR16

Guide to Customizing Labels and Icons for Parents

The labels and icons shown in the parents' Home, Activities, Curriculum and Observations pages are the same as the student user interface. For information on customizing labels and icons in the parent's user interface, see [Section 6.2](#) to [Section 6.5](#).

Figure 7–1 Parent's Page

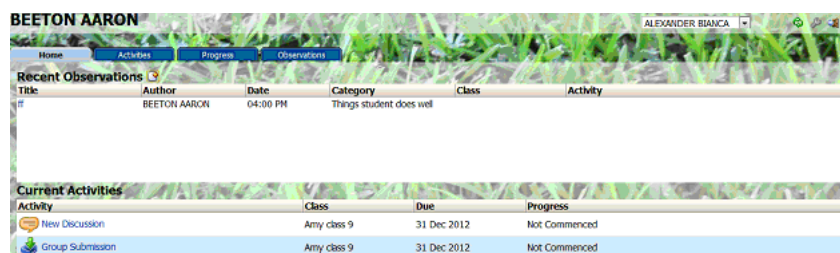

Recent Observations

Title	Author	Date	Category	Class	Activity
#	BEETON AARON	04:00 PM	Things student does well		

Current Activities

Activity	Class	Due	Progress
New Discussion	Amy class 9	31 Dec 2012	Not Commenced
Group Submission	Amy class 9	31 Dec 2012	Not Commenced

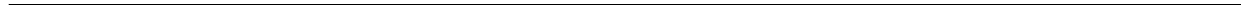

Guide to Customizing Labels and Icons for Basic Students

This chapter describes the labels and icons that are shown in the Basic Student UI.

8.1 Home Page

After a student logs in, the LT shows the **Home** page.

Figure 8–1 Home page

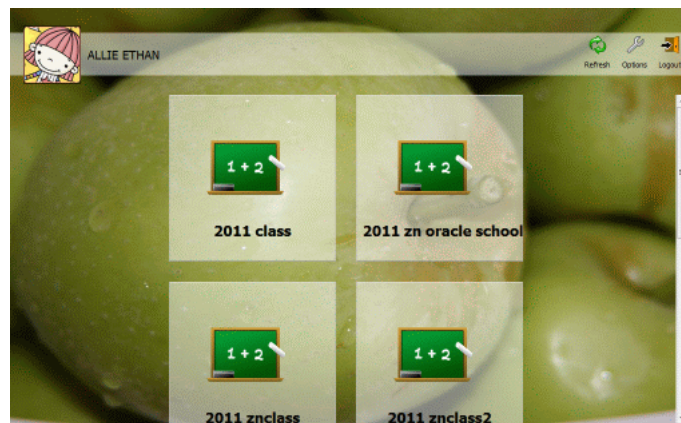

Table 8–1 Labels in the Home page

Label	Resource File	Attribute
Back	LearnUIRes.properties	BASIC.BUTTON.BACK
Refresh	LearnUIRes.properties	BASIC.BUTTON.REFRESH
Options	LearnUIRes.properties	BASIC.BUTTON.OPTION
Logout	LearnUIRes.properties	BASIC.BUTTON.LOGOUT

Table 8–2 Icons shown in the Home page

Icon	Resource File	Attribute
	ImagesRes.properties	STU_LESSONPLAN_ BASIC.TOOLBAR.RETURN
	ImagesRes.properties	STU_LESSONPLAN_BASIC_ BASIC.BTNBG.REFRESH

Table 8–2 (Cont.) Icons shown in the Home page

Icon	Resource File	Attribute
	ImagesRes.properties	STU_LESSONPLAN_BASIC_BASIC.BTNBG.OPTION
	ImagesRes.properties	STU_LESSONPLAN_BASIC_BASIC.TOOLBAR.LOGOUT

8.2 Participate in Learning Items

When a student participates in a learning item, the **Participate** page is displayed.

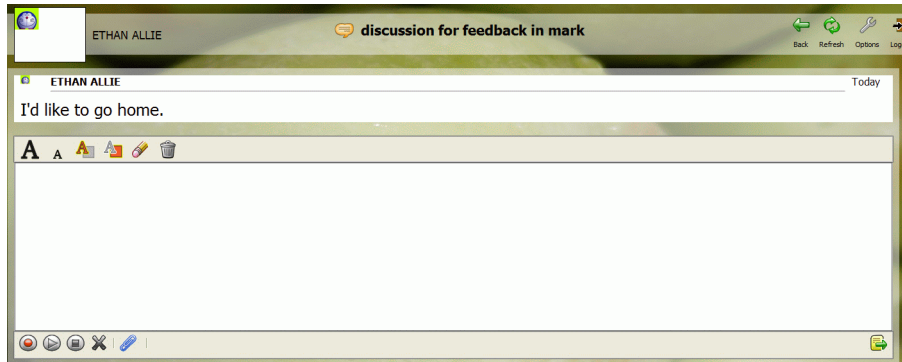
Figure 8–2 Students Participate in a Discussion Item page**Table 8–3 Labels on the Discussion Participation page**

Label	Resource File	Attribute
Today	GlobalUIRes.properties	SUFFIX.BASIC.TODAY

Table 8–4 Icons on the Discussion Participation page

Icon	Resource File	Attribute
	ImagesRes.properties	STU_LESSONPLAN_BASIC.TOOLBAR.RETURN
	ImagesRes.properties	CKEDITOR.TOOLBAR.BIGGER
	ImagesRes.properties	CKEDITOR.TOOLBAR.SMALLER
	ImagesRes.properties	CKEDITOR.TOOLBAR.BACKGROUNDCOLOR
	ImagesRes.properties	CKEDITOR.TOOLBAR.TEXTCOLOR
	ImagesRes.properties	CKEDITOR.TOOLBAR.CLEAR
	ImagesRes.properties	'EDITOR.TOOLBAR.AUDIO.RECORD

Table 8–4 (Cont.) Icons on the Discussion Participation page

Icon	Resource File	Attribute
	ImagesRes.properties	EDITOR.TOOLBAR.AUDIO.DISABLE.PLAY
	ImagesRes.properties	EDITOR.TOOLBAR.AUDIO.DISABLE.STOP
	ImagesRes.properties	EDITOR.TOOLBAR.DISABLE.DELETE
	ImagesRes.properties	EDITOR.TOOLBAR.ATTACHMENT
	ImagesRes.properties	EDITOR.TOOLBAR.SUBMIT

