

# **Oracle® Shipping Execution**

User's Guide

Release 11*i*

**Part No. A77030-06**

May 2004

Oracle Shipping Execution User's Guide, Release 11i

Part No. A77030-06

Copyright © 1996, 2004, Oracle. All rights reserved.

Primary Authors: Tom Myers, John Salvini, John Brazier

Contributors: Radha Batchu, Sureshbabu Chennalath, Lynn Warneka, Tim Conroy, Michael Cummings, Anish Desai, Kevin Hamant, Pradeep Kumar, Vivian La, Monica Loomis, Videysh Mishra, Prakash Ojha, Vishy Parthasarathy, Sumeda Perera, Dinesh Ramamoorthy, TKT Richy, William Rudge, Anshuman Sharma, Rohit Shivram, Christine Sun, Arun Tiwari, Ravi Vishnuvajhala, Jessica Zhang, Vinay Mathur, Hemalatha Raman, and Kalyani Subramanyan.

The Programs (which include both the software and documentation) contain proprietary information; they are provided under a license agreement containing restrictions on use and disclosure and are also protected by copyright, patent, and other intellectual and industrial property laws. Reverse engineering, disassembly, or decompilation of the Programs, except to the extent required to obtain interoperability with other independently created software or as specified by law, is prohibited.

The information contained in this document is subject to change without notice. If you find any problems in the documentation, please report them to us in writing. This document is not warranted to be error-free. Except as may be expressly permitted in your license agreement for these Programs, no part of these Programs may be reproduced or transmitted in any form or by any means, electronic or mechanical, for any purpose.

If the Programs are delivered to the United States Government or anyone licensing or using the Programs on behalf of the United States Government, the following notice is applicable:

U.S. GOVERNMENT RIGHTS Programs, software, databases, and related documentation and technical data delivered to U.S. Government customers are "commercial computer software" or "commercial technical data" pursuant to the applicable Federal Acquisition Regulation and agency-specific supplemental regulations. As such, use, duplication, disclosure, modification, and adaptation of the Programs, including documentation and technical data, shall be subject to the licensing restrictions set forth in the applicable Oracle license agreement, and, to the extent applicable, the additional rights set forth in FAR 52.227-19, Commercial Computer Software--Restricted Rights (June 1987). Oracle Corporation, 500 Oracle Parkway, Redwood City, CA 94065.

The Programs are not intended for use in any nuclear, aviation, mass transit, medical, or other inherently dangerous applications. It shall be the licensee's responsibility to take all appropriate fail-safe, backup, redundancy and other measures to ensure the safe use of such applications if the Programs are used for such purposes, and we disclaim liability for any damages caused by such use of the Programs.

The Programs may provide links to Web sites and access to content, products, and services from third parties. Oracle is not responsible for the availability of, or any content provided on, third-party Web sites. You bear all risks associated with the use of such content. If you choose to purchase any products or services from a third party, the relationship is directly between you and the third party. Oracle is not responsible for: (a) the quality of third-party products or services; or (b) fulfilling any of the terms of the agreement with the third party, including delivery of products or services and warranty obligations related to purchased products or services. Oracle is not responsible for any loss or damage of any sort that you may incur from dealing with any third party.

Oracle is a registered trademark of Oracle Corporation and/or its affiliates. Other names may be trademarks of their respective owners.

---

---

# Contents

<b>Send Us Your Comments .....</b>	<b>ix</b>
<b>Preface.....</b>	<b>xi</b>
Audience for This Guide .....	xi
How To Use This Guide .....	xi
Documentation Accessibility .....	xii
Other Information Sources .....	xiv
Online Documentation.....	xiv
Related User's Guides .....	xiv
Guides Related to All Products .....	xv
User Guides Related to This Product.....	xv
Installation and System Administration .....	xviii
Other Implementation Documentation .....	xix
Training and Support.....	xx
Do Not Use Database Tools to Modify Oracle Applications Data .....	xxii
About Oracle .....	xxii
Your Feedback.....	xxiii
 <b>1 Shipping</b>	
<b>Overview of Shipping .....</b>	<b>1-2</b>
<b>Shipping Transactions Form.....</b>	<b>1-3</b>
<b>Quick Ship Window.....</b>	<b>1-7</b>
Changing the Quick Ship Window View.....	1-9

## **2 Searching with Query Manager**

Query Manager.....	2-2
Creating a Query .....	2-3
Finding Trips.....	2-5
Finding Stops.....	2-7
Finding Deliveries .....	2-9
Finding Delivery Lines and LPNs .....	2-12
Finding Containers/LPNs.....	2-16
Finding Delivery Lines .....	2-20

## **3 Trips**

Overview of Trips .....	3-2
Creating a Trip .....	3-4
Firming a Trip .....	3-9
Unfirming a Trip .....	3-11
Assigning Freight Costs to a Trip.....	3-12
Printing a Document Set for a Trip.....	3-14
Calculating Weight and Volume for a Trip Stop .....	3-15
Load Tendering .....	3-16
Ship Confirming at Trip .....	3-16
Using Quick Ship for Trips .....	3-19
Finding and Confirming Quick Ship Trips .....	3-19

## **4 Using Shipping Exceptions**

Overview of Shipping Exceptions.....	4-2
Viewing and Updating Logged Shipping Exceptions .....	4-3
Logging New Shipping Exceptions.....	4-9
Purging and Resolving Logged Shipping Exceptions .....	4-13

## **5 Managing Deliveries**

Overview of Deliveries.....	5-3
XML Transactions.....	5-4
Creating a Delivery.....	5-7
Auto-creating Deliveries .....	5-11

Consolidating Delivery Lines and Deliveries.....	5-11
Viewing Shipping Status .....	5-13
Manual Packing Delivery Lines for a Delivery .....	5-16
Auto-packing Delivery Lines assigned to Deliveries into LPNs .....	5-17
Automated Packing.....	5-18
Unpacking a Delivery Details .....	5-21
Calculating Weight and Volume for a Delivery.....	5-22
Generating a Loading Sequence for Delivery Lines in a Delivery .....	5-24
Example of Loading Sequence Generation .....	5-25
Printing a Document Set for a Delivery .....	5-26
Assigning Deliveries to a Trip.....	5-27
Assigning Freight Costs to a Delivery.....	5-29
Unassigning a Delivery from a Trip .....	5-33
Closing a Delivery .....	5-34
Firming a Delivery.....	5-34
Unfirming a Delivery.....	5-35
Reopening a Delivery .....	5-35
One Step Shipping .....	5-36
Using Quick Ship for Deliveries .....	5-38
Locating and Confirming Quick Ship Deliveries.....	5-38

## **6 Managing Delivery Lines**

Overview of Delivery Lines.....	6-2
Viewing the Status of a Delivery Line.....	6-4
Splitting Delivery Lines .....	6-8
Transferring Delivery Lines to Cycle Counting.....	6-9
Assigning Delivery Lines to a Delivery .....	6-11
Unassigning Delivery Lines from a Delivery .....	6-12
Auto-creating Deliveries for Delivery Lines .....	6-13
Auto-creating a Trip for Delivery Lines .....	6-14
Assigning Freight Costs to Delivery Lines .....	6-15
Calculating Weight and Volume for Delivery Lines.....	6-16
Pick Releasing Delivery Lines from the Shipping Transactions Form .....	6-17
Managing Sales Order Changes .....	6-18

## 7 Managing Containers

Overview of Containers.....	7-2
Auto-packing Delivery Lines into Containers.....	7-4
Creating a Container .....	7-7
Naming Containers .....	7-7
Manually Packing Delivery Lines into Containers.....	7-9
Assigning Freight Costs to a Container.....	7-10
Packing Workbench.....	7-12
Equal Packing Delivery Lines into Containers.....	7-13
Sequential Packing Delivery Lines into Containers .....	7-15
Using the Packing Calculator .....	7-17
Assigning Containers to a Delivery .....	7-19
Unassigning Containers from a Delivery .....	7-20

## 8 Pick Release

Overview of Pick Release.....	8-2
Move Orders .....	8-3
Picking Rules .....	8-4
Staging Locations.....	8-4
Pick Release .....	8-4
Detail Line Allocation (Detailing) .....	8-5
Pick Confirmation.....	8-6
Overpicking.....	8-7
Overshipping.....	8-9
Ship Confirmation .....	8-10
Shortages and Backorders .....	8-10
Serial Numbers.....	8-14
Reservations.....	8-15
Releasing Sales Orders for Picking.....	8-15
Credit Checking and Holds.....	8-20
Pick Releasing from the Shipping Transactions Form .....	8-21

## 9 Ship Confirm

Overview of Ship Confirm .....	9-2
--------------------------------	-----

<b>Ship Confirm Features</b> .....	9-3
Executing the Ship Confirm Process.....	9-5
<b>Automated Ship Confirmation</b> .....	9-10
Executing the Auto Ship Confirm Process.....	9-11
Defining a Ship Confirm Rule .....	9-11
Using a Ship Confirm Rule within the Release Sales Order Window .....	9-14
Auto Ship Confirm from the Shipping Transactions Form.....	9-15
Auto Ship Confirm from the Quick Ship Window .....	9-15
Using the Ship Confirm Deliveries SRS to Ship Confirm .....	9-16
Interface Trip Stop-SRS.....	9-18
<b>Assigning Serial Numbers to Delivery Line Items</b> .....	9-20

## 10 Carrier Integration

Overview of Carrier Integration .....	10-2
UPS Rate Calculation and Service Selection .....	10-3
Tracking Lines and Containers .....	10-6
Calculating Time in Transit for a Delivery .....	10-8
Validating Addresses .....	10-9

## 11 Reports, Documents, and Processes

Overview of Reports, Documents, and Processes .....	11-3
Backorder Detail Report.....	11-4
Backorder Summary Report .....	11-6
Open Deliveries Report.....	11-7
Shipped Delivery Lines Report .....	11-8
Bill of Lading Report.....	11-11
Master Bill of Lading Report.....	11-12
Commercial Invoice Report .....	11-13
Packing Slip Report.....	11-15
International Trade Management Reports and Processes.....	11-17
Mailing Label Report.....	11-18
Pick Slip Report .....	11-19
Shipping Exceptions Report.....	11-22
Auto Ship Confirm Report.....	11-23
Auto-pack Report.....	11-24

Vehicle Load Sheet Details Report .....	11-26
Vehicle Load Sheet Summary .....	11-27
Location to Region Mapping Concurrent Process .....	11-28
Regions Interface Concurrent Process .....	11-29
Ship Confirm Deliveries SRS.....	11-29
Interface Trip Stop SRS .....	11-29
Process Deliveries SRS .....	11-29
Automated Carrier Manifesting Concurrent Process .....	11-32

## **A Flexfields**

Overview of Flexfields.....	A-1
Key Flexfields .....	A-2
Descriptive Flexfields .....	A-3

## **B Windows and Navigation Paths**

Overview .....	B-1
Windows and Navigator Paths .....	B-1

## **Glossary**

## **Index**

---

---

# Send Us Your Comments

**Oracle Shipping Execution User's Guide, Release 11i**

**Part No. A77030-06**

Oracle welcomes your comments and suggestions on the quality and usefulness of this document. Your input is an important part of the information used for revision.

- Did you find any errors?
- Is the information clearly presented?
- Do you need more information? If so, where?
- Are the examples correct? Do you need more examples?
- What features did you like most?

If you find any errors or have any other suggestions for improvement, please indicate the document title and part number, and the chapter, section, and page number (if available). You can send comments to us in the following ways:

- Electronic mail: [appsdoc\\_us@oracle.com](mailto:appsdoc_us@oracle.com)
- FAX: (650) 506-7200 Attn: Oracle Applications Documentation Manager
- Postal service:  
Oracle Corporation  
Oracle Applications Documentation Manager  
500 Oracle Parkway  
Redwood Shores, CA 94065  
USA

If you would like a reply, please give your name, address, telephone number, and (optionally) electronic mail address.

If you have problems with the software, please contact your local Oracle Support Services.

---

# Preface

## Audience for This Guide

Welcome to the Oracle Shipping Execution User's Guide, Release 11*i*.

This guide assumes you have a working knowledge of the following:

- The principles and customary practices of your business area.
- Oracle Shipping Execution

If you have never used Oracle Shipping Execution, Oracle suggests you attend one or more of the Oracle Shipping Execution training classes available through Oracle University.

- The Oracle Applications graphical user interface.

To learn more about the Oracle Applications graphical user interface, read the *Oracle Applications User's Guide*.

See [Other Information Sources](#) for more information about Oracle Applications product information.

## How To Use This Guide

The Oracle Shipping Execution User's Guide contains the information you need to understand and use Oracle Shipping Execution.

- Chapter 1 provides an overview of Oracle Shipping Execution, the Shipping Transactions window, and the Quick Ship window -both are centralized workbenches for performing shipping transactions.

- Chapter 2 provides an overview of the Query Manager—a query management and search tool you can use to find trips, deliveries, containers, and delivery lines.
- Chapter 3 describes how to use the Shipping Transaction window and the Quick Ship window to create trips, plan and unplan trips, view shipping information, and assign freight costs to trips.
- Chapter 4 describes how to view and update exceptions, log new shipping exceptions, and purge logged shipping exceptions.
- Chapter 5 describes how to create, manage, and pack deliveries.
- Chapter 6 describes how to manage delivery lines, assign and unassign delivery lines to a delivery, and auto-create deliveries and trips for delivery lines.
- Chapter 7 describes how to create containers (LPNs), assign and unassign containers to a delivery, and pack delivery lines into containers using the Packing Workbench.
- Chapter 8 describes how to pick release sales orders.
- Chapter 9 describes how to ship confirm deliveries and create trips at ship confirm.
- Chapter 10 describes United Parcel Service (UPS) integration with Shipping Execution including calculating shipment rates, selecting services, tracking lines and containers, and validating addresses.
- Chapter 11 provides you with information on standard reports and documents to help you improve productivity and increase control.
- The Appendices provide you with information about item attributes, flexfields that Oracle Shipping Execution uses, and navigation paths to all windows in Oracle Shipping Execution.

## Documentation Accessibility

Our goal is to make Oracle products, services, and supporting documentation accessible, with good usability, to the disabled community. To that end, our documentation includes features that make information available to users of assistive technology. This documentation is available in HTML format, and contains markup to facilitate access by the disabled community. Standards will continue to evolve over time, and Oracle is actively engaged with other market-leading technology vendors to address technical obstacles so that our documentation can be

accessible to all of our customers. For additional information, visit the Oracle Accessibility Program Web site at <http://www.oracle.com/accessibility/>.

### **Accessibility of Code Examples in Documentation**

JAWS, a Windows screen reader, may not always correctly read the code examples in this document. The conventions for writing code require that closing braces should appear on an otherwise empty line; however, JAWS may not always read a line of text that consists solely of a bracket or brace.

### **Accessibility of Links to External Web Sites in Documentation**

This documentation may contain links to Web sites of other companies or organizations that Oracle does not own or control. Oracle neither evaluates nor makes any representations regarding the accessibility of these Web sites.

## Other Information Sources

You can choose from many sources of information, including online documentation, training, and support services, to increase your knowledge and understanding of Oracle Shipping Execution.

If this guide refers you to other Oracle Applications documentation, use only the Release 11*i* versions of those guides.

## Online Documentation

All Oracle Applications documentation is available online (HTML or PDF).

- **Online Help** - You can refer to Oracle Applications Help for current HTML online help for your product. Oracle provides patchable online help, which you can apply to your system for updated implementation and end user documentation. No system downtime is required to apply online help.
- **About document** - Refer to the About document for information about your release, including feature updates, installation information, and new documentation or documentation patches that you can download. The About document is available on *OracleMetaLink*.
- **Readme File** - Refer to the readme file for patches that you have installed to learn about new documentation or documentation patches that you can download.

## Related User's Guides

Oracle Shipping Execution shares business and setup information with other Oracle Applications products. Therefore, you may want to refer to other guides when you set up and use Oracle Shipping Execution.

You can read the guides online by choosing Library from the expandable menu on your HTML help window, by reading from the Oracle Applications Document Library CD included in your media pack, or by using a Web browser with a URL that your system administrator provides.

If you require printed guides, you can purchase them from the Oracle Store at <http://oraclestore.oracle.com>.

## Guides Related to All Products

### **Oracle Applications User's Guide**

This guide explains how to enter data, query, run reports, and navigate using the graphical user interface (GUI) available with this release of Oracle Shipping Execution (and any other Oracle Applications products). This guide also includes information on setting user profiles, as well as running and reviewing reports and concurrent processes.

You can access this user's guide online by choosing "Getting Started with Oracle Applications" from any Oracle Applications help file.

## User Guides Related to This Product

### **Oracle Advanced Pricing User's Guide**

If you need to bill customers for freight costs, you must establish pricing modifiers and formulas which this guide describes.

### **Oracle Bills of Material User's Guide**

Use this guide to help you set up workday calendars to assign to shipper, receivers, and carriers.

### **Oracle Inventory User's Guide and Oracle Process Manufacturing Inventory Management User's Guide**

Refer to this guide for information about the following topics:

- Creating organizations, sub inventories, and locators
- Setting organization parameters
- Creating units of measure (UOM) and UOM classes
- Setting picking rules
- Creating items and setting item attributes--shipping eligible, weight/volume, lot/locator/serial number control
- Manually allocating and reserving order lines
- Manually transacting move orders
- Executing the Inventory Interface con current process

- Viewing supply/demand information
- Setting up freight carriers
- Setting up container types

### **Oracle iStore User's Guide**

See this guide for more information on web users use of ship methods.

### **Oracle General Ledger User's Guide**

For more information on setting up accounts for freight carriers and cost of goods sold, see this guide.

### **Oracle Order Management User's Guide**

This guide explains:

- Order lines and delivery lines
- Ship sets
- Cost of goods sold account
- Freight cost type lookups
- Passing freight costs
- Reservations
- OM Interface concurrent process
- Document categories, category assignments, document sequence rules, and text attachment positions

### **Oracle Project Contracts User's Guide**

This guide provides information on creating contract deliverables for shipping.

### **Oracle Receivables User's Guide**

This guide helps you to understand entry and processing of multiple currencies.

### **Oracle Release Management User's Guide**

To use intermediate ship-to locations, refer to this guide.

### **Oracle Warehouse Management User's Guide**

This guide explains the following features and functions for shipping users of the Oracle Warehouse Management System:

- Printer levels
- Pick methodologies
- Grouping criteria
- Packing containers and assigning to deliveries

### **Oracle Transportation Execution User's Guide**

This guide helps you to understand the Oracle Transportation Execution functionality.

# Installation and System Administration

## **Oracle Applications Concepts**

This guide provides an introduction to the concepts, features, technology stack, architecture, and terminology for Oracle Applications Release 11*i*. It provides a useful first book to read before an installation of Oracle Applications. This guide also introduces the concepts behind Applications-wide features such as Business Intelligence (BIS), languages and character sets, and Self-Service Web Applications.

## **Installing Oracle Applications**

This guide provides instructions for managing the installation of Oracle Applications products. In Release 11*i*, much of the installation process is handled using Oracle Rapid Install, which minimizes the time to install Oracle Applications and the Oracle technology stack by automating many of the required steps. This guide contains instructions for using Oracle Rapid Install and lists the tasks you need to perform to finish your installation. You should use this guide in conjunction with individual product user's guides and implementation guides.

## **Upgrading Oracle Applications**

Refer to this guide if you are upgrading your Oracle Applications Release 10.7 or Release 11.0 products to Release 11*i*. This guide describes the upgrade process and lists database and product-specific upgrade tasks. You must be either at Release 10.7 (NCA, SmartClient, or character mode) or Release 11.0, to upgrade to Release 11*i*. You cannot upgrade to Release 11*i* directly from releases prior to 10.7.

## **Maintaining Oracle Applications**

Use this guide to help you run the various AD utilities, such as AutoUpgrade, AutoPatch, AD Administration, AD Controller, AD Relink, License Manager, and others. It contains how-to steps, screenshots, and other information that you need to run the AD utilities. This guide also provides information on maintaining the Oracle applications file system and database.

## **Oracle Applications System Administrator's Guide**

This guide provides planning and reference information for the Oracle Applications System Administrator. It contains information on how to define security, customize menus and online help, and manage concurrent processing.

### **Oracle Alert User's Guide**

This guide explains how to define periodic and event alerts to monitor the status of your Oracle Applications data.

### **Oracle Applications Developer's Guide**

This guide contains the coding standards followed by the Oracle Applications development staff and describes the Oracle Application Object Library components that are needed to implement the Oracle Applications user interface described in the *Oracle Applications User Interface Standards for Forms-Based Products*. This manual also provides information to help you build your custom Oracle Forms Developer forms so that the forms integrate with Oracle Applications.

### **Oracle Applications User Interface Standards for Forms-Based Products**

This guide contains the user interface (UI) standards followed by the Oracle Applications development staff. It describes the UI for the Oracle Applications products and how to apply this UI to the design of an application built by using Oracle Forms.

## **Other Implementation Documentation**

### **Oracle Applications Product Update Notes**

Use this guide as a reference for upgrading an installation of Oracle Applications. It provides a history of the changes to individual Oracle Applications products between Release 11.0 and Release 11i. It includes new features, enhancements, and changes made to database objects, profile options, and seed data for this interval.

### **Oracle Workflow Administrator's Guide**

This guide explains how to complete the setup steps necessary for any Oracle Applications product that includes workflow-enabled processes, as well as how to monitor the progress of runtime workflow processes.

### **Oracle Workflow Developer's Guide**

This guide explains how to define new workflow business processes and customize existing Oracle Applications-embedded workflow processes. It also describes how to define and customize business events and event subscriptions.

### **Oracle Workflow User's Guide**

This guide describes how Oracle Applications users can view and respond to workflow notifications and monitor the progress of their workflow processes.

### **Oracle Workflow API Reference**

This guide describes the APIs provided for developers and administrators to access Oracle Workflow.

### **Oracle Applications Flexfields Guide**

This guide provides flexfields planning, setup and reference information for the Oracle iReceivables implementation team, as well as for users responsible for the ongoing maintenance of Oracle Applications product data. This guide also provides information on creating custom reports on flexfields data.

### **Oracle eTechnical Reference Manuals**

Each eTechnical Reference Manual (eTRM) contains database diagrams and a detailed description of database tables, forms, reports, and programs for a specific Oracle Applications product. This information helps you convert data from your existing applications, integrate Oracle Applications data with non-Oracle applications, and write custom reports for Oracle Applications products. Oracle eTRM is available on Oracle*Metalink*.

### **Oracle Order Management Suite APIs and Open Interfaces Manual**

This manual contains up-to-date information about integrating with other Oracle Manufacturing applications and with your other systems. This documentation includes API's and open interfaces found in Oracle Order Management.

### **Oracle Applications Message Manual**

This manual describes all Oracle Applications messages. This manual is available in HTML format on the documentation CD-ROM for Release 11*i*.

## **Training and Support**

### **Training**

Oracle offers a complete set of training courses to help you and your staff master Oracle Shipping Execution and reach full productivity quickly. These courses are organized into functional learning paths, so you take only those courses appropriate to your job or area of responsibility.

You have a choice of educational environments. You can attend courses offered by Oracle University at any one of our many Education Centers, you can arrange for our trainers to teach at your facility, or you can use Oracle Learning Network (OLN), Oracle University's online education utility. In addition, Oracle training professionals can tailor standard courses or develop custom courses to meet your needs. For example, you may want to use your organization structure, terminology, and data as examples in a customized training session delivered at your own facility.

### **Support**

From on-site support to central support, our team of experienced professionals provides the help and information you need to keep Oracle Shipping Execution working for you. This team includes your technical representative, account manager, and Oracle's large staff of consultants and support specialists with expertise in your business area, managing an Oracle server, and your hardware and software environment.

## Do Not Use Database Tools to Modify Oracle Applications Data

*Oracle STRONGLY RECOMMENDS that you never use SQL\*Plus, Oracle Data Browser, database triggers, or any other tool to modify Oracle Applications data unless otherwise instructed.*

Oracle provides powerful tools you can use to create, store, change, retrieve, and maintain information in an Oracle database. But if you use Oracle tools such as SQL\*Plus to modify Oracle Applications data, you risk destroying the integrity of your data and you lose the ability to audit changes to your data.

Because Oracle Applications tables are interrelated, any change you make using Oracle Applications can update many tables at once. But when you modify Oracle Applications data using anything other than Oracle Applications, you may change a row in one table without making corresponding changes in related tables. If your tables get out of synchronization with each other, you risk retrieving erroneous information and you risk unpredictable results throughout Oracle Applications.

When you use Oracle Applications to modify your data, Oracle Applications automatically checks that your changes are valid. Oracle Applications also keeps track of who changes information. If you enter information into database tables using database tools, you may store invalid information. You also lose the ability to track who has changed your information because SQL\*Plus and other database tools do not keep a record of changes.

## About Oracle

Oracle develops and markets an integrated line of software products for database management, applications development, decision support, and office automation, as well as Oracle Applications, an integrated suite of more than 160 software modules for financial management, supply chain management, manufacturing, project systems, human resources and customer relationship management.

Oracle products are available for mainframes, minicomputers, personal computers, network computers and personal digital assistants, allowing organizations to integrate different computers, different operating systems, different networks, and even different database management systems, into a single, unified computing and information resource.

Oracle is the world's leading supplier of software for information management, and the world's second largest software company. Oracle offers its database, tools, and applications products, along with related consulting, education, and support services, in over 145 countries around the world.

## Your Feedback

Thank you for using Oracle Shipping Execution and this user's guide.

Oracle values your comments and feedback. In this guide is a reader's comment form that you can use to explain what you like or dislike about Oracle Shipping Execution or this user guide. Mail your comments to the following address or call us directly at (650) 506-7000.

Oracle Applications Documentation Manager  
Oracle Corporation  
500 Oracle Parkway  
Redwood Shores, CA 94065  
U.S.A.

Or, send electronic mail to [appsdoc\\_us@oracle.com](mailto:appsdoc_us@oracle.com).

---

# Shipping

Topics covered in this chapter include the following:

- [Overview of Shipping](#) on page 1-2
- [Shipping Transactions Form](#) on page 1-3
- [Quick Ship Window](#) on page 1-7

## Overview of Shipping

You can manage shipping information such as trips, trip stops, deliveries, delivery lines, containers, and freight costs in the Shipping Transactions form. In addition, you can complete the following shipping tasks:

### **Trip and Delivery Planning**

- Create a trip or delivery.
- Assign delivery lines to a delivery or a container.
- Schedule pick-ups and drop-offs.

### **Pick Release**

- Release eligible delivery lines based on defined picking criteria.
- Select the Release Sequence Rule to control the order in which picking lines are allocated to inventory.
- Enter or validate shipped quantities, back ordered quantities, staged quantities, and inventory control information for delivery lines (after pick release).

### **Ship Confirm**

- Assign delivery lines to trips and deliveries.
- Auto-create a trip and close stops.
- Ship confirm or back order a delivery.

# Shipping Transactions Form

The Shipping Transactions form provides a consolidated workbench. It enables you to plan and manage trips, stops, deliveries, delivery lines, and LPNs (containers).

**Note:** The entity fields in the Shipping Transaction form are keyboard navigable even if they are display-only. You can use the folder functionality to rearrange the fields to optimize the data entry and update.

Figure 1–1 Shipping Transactions form

Name	Vehicle Org Code	Ignore for Planning	Status	Activity	Firm :
		<input type="checkbox"/>	Open		Not F
		<input type="checkbox"/>			
		<input type="checkbox"/>			
		<input type="checkbox"/>			
		<input type="checkbox"/>			
		<input type="checkbox"/>			
		<input type="checkbox"/>			
		<input type="checkbox"/>			
		<input type="checkbox"/>			
		<input type="checkbox"/>			
		<input type="checkbox"/>			

When you navigate to the Shipping Transactions form, the Query Manager window opens on top of the Shipping Transactions form automatically, enabling you to search for trips, deliveries, delivery lines, LPNs, and stops. You can either move the Query Manager window to view the Shipping Transactions form that is behind it, or close the Query Manager window to view the Shipping Transactions form.

With the Shipping Transactions form, you manage information about shipping entities, and complete the following tasks:

- plan trips, stops, deliveries, and delivery lines/containers

- ship confirm a delivery or trip
- track shipments
- track shipping containers
- handle over and under shipments
- initiate Intrastate (European) transactions
- pick release trip, stop, delivery, delivery lines, and container
- run reports
- enter details about a shipment, such as, weights, waybill numbers, tracking numbers, serial numbers and freight costs

The Shipping Transactions form is right-click enabled. You can perform actions by right-clicking on the window and selecting the desired action.

Although buttons are active when no data exists on the Shipping Transactions form, if you attempt to use the buttons no action will be performed and a warning message will be displayed. This is also the case when buttons are active when the action of that button is not possible. For example, when a delivery line is assigned to a delivery, the Autocreate Deliveries button is active, and if you click that button a warning message will be displayed stating that the delivery line is already assigned to a delivery.

---

---

**Note:** The Shipping Transactions form does not refresh the main tabbed region after an action is performed within a detailed tabbed region.

---

---

### Folders

Using folder options, you can define your own prompt (name) for specific buttons on the window and you can hide or display any field except for the first column in each window. You can select up to three items from the action menu to appear as buttons in each window.

#### To enable folder options:

1. From the Folder menu, select New.
2. Within the Create New Folder window, enter a unique folder Name.
3. Select the options for this folder.

- Open as Default Folder if you want this folder to be your default
  - Public if you want anyone to be able to use this folder
  - Accept or define your own prompt name for the buttons
  - Enable or disable the Display of the buttons (you can display a maximum of three buttons at a time)
4. Click OK.
  5. Select the Folder pull down menu.
  6. Select Save to save your folder.

---

---

**Note:** The options in the folders change depending on the window that you are designating them.

---

---

---

---

**Note:** You can customize the fields displayed in the Shipping Transactions form by adding or hiding fields to suit your business requirements.

To show additional fields or hide existing fields, place the cursor in any column and either select Folder (from the Tools menu) > Show Field to display additional fields or Folder > Hide Field to hide selected fields, or you can right-click in any field, select folder, then the folder option, such as show field. To change the prompt name of any column heading, right click on the prompt name and enter a new name.

You can save the updated Shipping Transactions form layout and use it as the new default (or you can select the original default).

To save the changes to the Shipping Transactions form layout as updates to the existing folder, select Folder > Save. To save the changes as a new folder, select Folder > Save As.

To open a saved folder, click the Open Folder icon located in the Shipping Transactions form.

---

---

---

---

**Note:** The Shipping Transactions form includes the following Oracle Process Manufacturing fields: Sublot, Grade, Secondary Requested Quantity, Secondary Picked Quantity, Secondary Shipped Quantity, Secondary Backordered Quantity, Secondary Stage Quantity, Secondary Delivered Quantity, Secondary Requested Quantity UOM, Secondary Cancelled Quantity, Secondary Source Requested Quantity, and Secondary Source Requested Quantity UOM.

To view these fields, choose Folder > Show Fields. Select the fields from the list of values. If the OPM item is dual UOM controlled, lot or sublot controlled, and has a grade, then you will see values in these fields. Otherwise, these fields will be blank. Refer to *Using Oracle Order Management with Process Inventory* for description of process fields.

---

---

**See**

[Query Manager](#) on page 2-2

## Quick Ship Window

The Quick Ship window enables you to process shipments quickly, using the minimum shipping requirements with the benefit of form layout configurability. You can access deliveries, trips, and delivery lines/LPNs within the Quick Ship window.

---

---

**Note:** The entity fields in the Quick Ship window are keyboard navigable even if they are display-only. You can use the folder functionality to rearrange the fields to optimize the data entry and update.

---

---

---

---

**Note:** Oracle Warehouse Management provides a feature named Quick Ship. The Quick Ship window in Oracle Shipping Execution is in no way related to the Quick Ship feature of Oracle Warehouse Management.

---

---

Quick Ship does not require that you enter the amount of detailed information typical of the Shipping Transactions form, rather the bare minimum requirements are used to process a shipment.

The following tasks are performed using the Quick Ship window:

- Ship confirm deliveries
- Enter ship quantities
- Ship confirm trips
- Print shipping documents
- Enter delivery freight costs
- View and resolve shipping exceptions
- Access to the Shipping Transactions form

---

---

**Note:** All Roles and Grants that are applicable in the Shipping Transactions form are also applicable in the Quick Ship window.

---

---

The Quick Ship window is configurable. Using the Folders feature, you can hide fields, show fields, and add tabs to the window.

Although buttons are active when no data exists on the Quick Ship window, you cannot perform the selected action without the required data, and a warning message is displayed with this information if you attempt to execute an active button without information.

---

**Note:** The Quick Ship window is right-click enabled. You can perform actions by right-clicking on the window and selecting the desired action. You can also access folder options by right-clicking. All available actions, as well as all available Folder options, are available by right-clicking within the window.

---

You have a choice of the default view of the Quick Ship window by defining the shipping parameter WSH: Quick\_Ship\_Default\_View\_Mode. The available default views to choose from include:

- Delivery Confirm view: Delivery Confirm view displays one delivery record in the delivery region
- Trip Confirm view: Trip Confirm view displays multiple deliveries in the delivery region

The Delivery Confirm view displays three regions with multiple fields. Additional fields can be displayed by right-clicking, choosing Folder, then Show Field.

Within the Quick Ship window, you can display all the same field prompt names that are available in the Shipping Transactions form.

The Trip Confirm view displays the same three regions, however the Deliveries region lists the fields in a horizontal table view.

You can navigate to the Shipping Transactions form from the Quick Ship window by selecting Shipping Transactions Form from the Tools menu. Depending on where your cursor is located within the Quick Ship window will determine which window opens in the Shipping Transactions form. For example, if your cursor is in the Delivery Name field when you select Shipping Transactions Form, the Delivery window will open. If your cursor is in the Trip Name or Detail fields, then those windows will open when you select Shipping Transactions Form.

## Changing the Quick Ship Window View

You can change the current view of the Quick Ship window from the Delivery Confirm view (default) to Trip Confirm view, to suit your business needs. If you typically ship confirm deliveries, then you will want to default the Delivery Confirm View. However, if you typically ship confirm trips, then you might prefer to set the default to the Trip Confirm View.

---

**Note:** You can change the default view by defining the profile option WSH: Quick\_Ship\_Default\_View\_Mode.

---

### To change the Quick Ship window view:

1. Navigate to the [Quick Ship](#) window.

**Figure 1–2 Quick Ship - Delivery Confirm View - Delivery Window**

Quick Ship-Delivery Confirm View - Delivery

**Delivery**

Name

Status

Initial Ship from

Firm Status

Initial Ship from Date

☐ Exceptions

Consignee

Ship Method

Ultimate Ship to

Num of LPNs

Freight Terms

Net Weight

Bill of Lading

Tare Weight

Ship Confirm Rule

Gross Weight

☐

**Trip**

Name

Status

Firm Status

☐ Exceptions

Vehicle Org Code

Vehicle Item Name

Vehicle Num Prefix

Vehicle Number

**Delivery Lines/LPNs**

Detail	LPN	Item Name	Delivery	Line Status	Next Step	Exceptions	Order	Requested Qty	Shipped Qty
	<input type="checkbox"/>				Not Applicable	<input type="checkbox"/>			
	<input type="checkbox"/>					<input type="checkbox"/>			
	<input type="checkbox"/>					<input type="checkbox"/>			
	<input type="checkbox"/>					<input type="checkbox"/>			
	<input type="checkbox"/>					<input type="checkbox"/>			
	<input type="checkbox"/>					<input type="checkbox"/>			
	<input type="checkbox"/>					<input type="checkbox"/>			
	<input type="checkbox"/>					<input type="checkbox"/>			

Freight Cost   Serial Numbers   Reset Wt Vol   Print Pack Slip   Print BOL   Print Document Set   Ship Confirm

2. From the Tools menu, select Change View.

**Figure 1–3 Quick Ship-Trip Confirm View - Trip Window**

Quick Ship-Trip Confirm View - Trip																																																																																										
<b>Trip</b>   Name: <input type="text"/> Status: <b>Open</b> Firm Status: <b>Not Firm</b> <input type="checkbox"/> Exceptions  Vehicle Org Code: <input type="text"/> Vehicle Item Name: <input type="text"/> Vehicle Num Prefix: <input type="text"/> Vehicle Number: <input type="text"/>					<b>Deliveries</b> <table border="1" style="width: 100%; border-collapse: collapse;"> <thead> <tr> <th>Name</th> <th>Initial Ship from</th> <th>Ultimate Ship to</th> <th>Status</th> <th>Org Code</th> </tr> </thead> <tbody> <tr><td></td><td></td><td></td><td></td><td></td></tr> <tr><td></td><td></td><td></td><td></td><td></td></tr> <tr><td></td><td></td><td></td><td></td><td></td></tr> <tr><td></td><td></td><td></td><td></td><td></td></tr> <tr><td></td><td></td><td></td><td></td><td></td></tr> <tr><td></td><td></td><td></td><td></td><td></td></tr> <tr><td></td><td></td><td></td><td></td><td></td></tr> </tbody> </table>					Name	Initial Ship from	Ultimate Ship to	Status	Org Code																																																																												
Name	Initial Ship from	Ultimate Ship to	Status	Org Code																																																																																						
<b>-Delivery Lines/LPNs</b> <table border="1" style="width: 100%; border-collapse: collapse;"> <thead> <tr> <th>Detail</th> <th>LPN</th> <th>Item Name</th> <th>Delivery</th> <th>Line Status</th> <th>Order</th> <th>Details Required</th> <th>Requested Qty</th> <th>Shipped Qty</th> </tr> </thead> <tbody> <tr><td></td><td><input checked="" type="checkbox"/></td><td></td><td></td><td></td><td></td><td><input type="checkbox"/></td><td></td><td></td></tr> <tr><td></td><td><input type="checkbox"/></td><td></td><td></td><td></td><td></td><td><input type="checkbox"/></td><td></td><td></td></tr> <tr><td></td><td><input type="checkbox"/></td><td></td><td></td><td></td><td></td><td><input type="checkbox"/></td><td></td><td></td></tr> <tr><td></td><td><input type="checkbox"/></td><td></td><td></td><td></td><td></td><td><input type="checkbox"/></td><td></td><td></td></tr> <tr><td></td><td><input type="checkbox"/></td><td></td><td></td><td></td><td></td><td><input type="checkbox"/></td><td></td><td></td></tr> <tr><td></td><td><input type="checkbox"/></td><td></td><td></td><td></td><td></td><td><input type="checkbox"/></td><td></td><td></td></tr> <tr><td></td><td><input type="checkbox"/></td><td></td><td></td><td></td><td></td><td><input type="checkbox"/></td><td></td><td></td></tr> <tr><td></td><td><input type="checkbox"/></td><td></td><td></td><td></td><td></td><td><input type="checkbox"/></td><td></td><td></td></tr> </tbody> </table>										Detail	LPN	Item Name	Delivery	Line Status	Order	Details Required	Requested Qty	Shipped Qty		<input checked="" type="checkbox"/>					<input type="checkbox"/>				<input type="checkbox"/>					<input type="checkbox"/>				<input type="checkbox"/>					<input type="checkbox"/>				<input type="checkbox"/>					<input type="checkbox"/>				<input type="checkbox"/>					<input type="checkbox"/>				<input type="checkbox"/>					<input type="checkbox"/>				<input type="checkbox"/>					<input type="checkbox"/>				<input type="checkbox"/>					<input type="checkbox"/>		
Detail	LPN	Item Name	Delivery	Line Status	Order	Details Required	Requested Qty	Shipped Qty																																																																																		
	<input checked="" type="checkbox"/>					<input type="checkbox"/>																																																																																				
	<input type="checkbox"/>					<input type="checkbox"/>																																																																																				
	<input type="checkbox"/>					<input type="checkbox"/>																																																																																				
	<input type="checkbox"/>					<input type="checkbox"/>																																																																																				
	<input type="checkbox"/>					<input type="checkbox"/>																																																																																				
	<input type="checkbox"/>					<input type="checkbox"/>																																																																																				
	<input type="checkbox"/>					<input type="checkbox"/>																																																																																				
	<input type="checkbox"/>					<input type="checkbox"/>																																																																																				
<div style="display: flex; justify-content: space-around;"> <span>Freight Cost</span> <span>Serial Numbers</span> <span>Reset Wt Vol</span> <span>Print Pack Slip</span> <span>Print BOL</span> <span>Print Document Set</span> <span>Ship Confirm</span> </div>																																																																																										

- 3. Done.**

**See**

Using Quick Ship for Deliveries on page 5-38

Using Quick Ship for Trips on page 3-19

■

---

## Searching with Query Manager

Topics covered in this chapter include the following:

- [Query Manager](#) on page 2-2
- [Creating a Query](#) on page 2-3
- [Finding Trips](#) on page 2-5
- [Finding Stops](#) on page 2-7
- [Finding Deliveries](#) on page 2-9
- [Finding Delivery Lines and LPNs](#) on page 2-12
- [Finding Containers/LPNs](#) on page 2-16
- [Finding Delivery Lines](#) on page 2-20

## Query Manager

In the Query Manager window, you can define and save queries to search for and manage the following shipping entities:

- [Trips](#)
- [Stops](#)
- [Deliveries](#)
- [Lines and LPNs \(containers\)](#)
- [LPNs](#)
- [Lines \(B\)](#)

You create customized queries (searches) by entering your search criteria and saving the query. Once the query is saved, you can re-use it for future searches. For example, if you create a query named Airline Container to find airline containers of a certain dimension, you can use this query again to repeat the search rather than re-enter the search criteria.

Queries can be saved and shared with other authorized users as Public Queries. This is useful, for example, if you want to centrally manage the queries.

Queries are grouped into the following categories and display in the left pane of the Shipping Transactions form:

- **Personal Query:** Queries you save for your personal use.
- **Public Query:** Queries you save and share with other users.
- **Temporary Query:** For infrequently used queries such as those you use for one session only.

---

---

**Note:** If you want to save a query for future searches you must save it as a Personal or Public Query. Otherwise the query is saved only temporarily for the session. You can use a temporary query to search for all shipping entities.

---

---

Within the Query Manager windows, you can use Folder functionality to show /hide fields and change the position of prompt fields within the window.

Within the Query Manager windows for Lines, LPNs, and Lines and LPNs, you can also include an Additional tab when creating a new folder.

## Creating a Query

If you frequently query the same item, you can save the query and re-use it again for future queries. For example, if you frequently query open deliveries to be shipped from a particular warehouse, you can create and save a query to find open deliveries. Once the query is saved, you can re-use it again for future queries.

### To create a query:

1. Navigate to the [Query Manager](#) window.

**Figure 2–1 Query Manager Window**

**Search for:**

- ☒ Trips
- ☐ Stops
- ☐ Deliveries
- ☐ Lines and LPNs
- ☐ LPNs
- ☐ Lines (B)

**Saved Query:**

- ☐ Saved Query
- Name:
- Description:
- Owner:
- ☐ Share Query?

**Trips Tab Search Criteria:**

- From Trip Name:
- From Delivery Name:
- Status:
- Ship Method:
- To Trip Name:
- To Delivery Name:
- Firm Status:
- Vehicle Org:
- Vehicle Org Name:
- Vehicle Item Name:
- Vehicle Description:
- Vehicle Number Prefix:
- From Vehicle Number:
- To Vehicle Number:

**Buttons:** Open..., Save, Copy, Delete..., Clear, Find...

2. In the Search For region, choose an entity to query such as Trips.
3. Enter your search criteria in the Trips tabbed region.
4. In the Saved Query region, enter a name and description for the query.
5. Optionally, to share a query with other users, enable the Share Query box.

---

---

**Note:** A Public Query displays in the Personal Queries folder if you are the query owner, but displays in the Public Queries folder for other authorized users.

You cannot edit a Public Query if you are not the owner. However, you can copy an existing query by selecting the Copy button, and rename.

---

---

6. Click Save.

A checkmark displays in the Saved Query box to indicate that the query is saved. Saved queries are displayed in the left pane of the Shipping Transactions form.

7. Click Find to start your search.

**To open an existing query:**

1. Navigate to the [Query Manager](#) window.
2. Click Open.
3. Select the existing query from the list in the Queries window.
4. Click Ok.
5. Click Find to start your search.

The query results display in the Shipping Transactions form.

---

---

**Note:** Using this same process, you can create queries for all entity levels: Trips, Trip Stops, Deliveries, Lines and LPNs, LPNs, and Lines. You must first select the entity in the Search For region.

---

---

## Finding Trips

You can find an existing trip using the Query Manager.

### Prerequisites

A trip must be created.

### To find a trip:

1. Navigate to the [Query Manager](#) window.

**Figure 2–2 Query Manager - Trips Window**

- From Trip Name: [Empty]
- From Delivery Name: [Empty]
- Status: Open (dropdown)
- Ship Method: USPS (dropdown)
- To Trip Name: [Empty]
- To Delivery Name: [Empty]
- Firm Status: [Empty]
- Vehicle Org: [Empty]
- Vehicle Org Name: [Empty]
- Vehicle Item Name: [Empty]
- Vehicle Description: [Empty]
- Vehicle Number Prefix: [Empty]
- From Vehicle Number: [Empty]
- To Vehicle Number: [Empty]

Buttons at the bottom: Open..., Save, Copy, Delete..., Clear, Find...

2. In the Search For region, choose Trips.
3. In the Trips tab, select one or more of the following criteria for your query:
  - To and From Trip Names
  - To and From Delivery Names
  - Status
  - Firm Status

- Ship Method
  - Vehicle Organization
  - Vehicle Number Prefix
  - From and To Vehicle Numbers
4. When you have completed your entries, click Find to display the search results in the Shipping Transactions form.

---

**Note:** Alternatively, in the Query Manager window, you can click Open, select an existing query, click OK, then click Find. Searching by using an existing query can also be performed in the Shipping Transactions form.

---

## Finding Stops

You can find an existing stop using the Query Manager.

### Prerequisites

A stop must be created.

### To find a stop:

1. Navigate to the [Query Manager](#) window.

**Figure 2–3 Query Manager - Stops Window**

2. In the Search For region, choose Stops.
3. In the Stops tab, select one or more of the following criteria for your query:
  - Stop Location
  - Stop Status
  - Departure Fill
  - From and To Seal Codes

- From and To Trip Name
  - From and To Arrival and Departure Dates
4. When you have completed your entries, click Find to display the search results in the Shipping Transactions form.

---

**Note:** Alternatively, in the Query Manager window, you can click Open, select an existing query, click OK, then click Find. Searching by using an existing query can also be performed in the Shipping Transactions form.

---

# Finding Deliveries

You can find an existing delivery using the Query Manager.

## Prerequisites

A delivery must be created.

## To find a delivery:

- 1. Navigate to the [Query Manager](#) window.

Figure 2–4 Query Manager - Deliveries Window

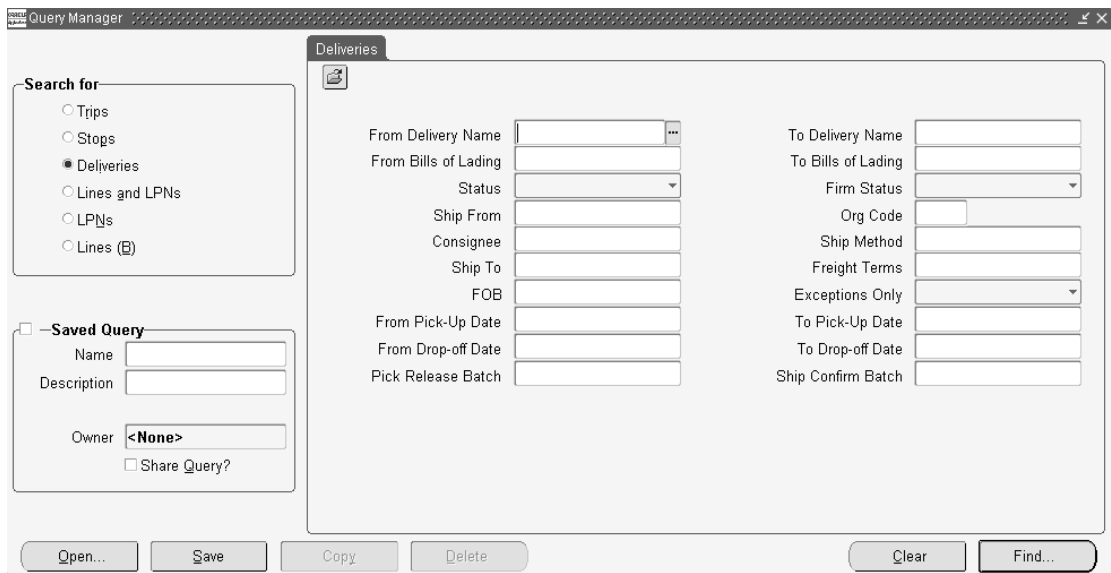

- 2. In the Search For region, choose Deliveries.
- 3. In the Deliveries tab, select one or more of the following criteria for your query:
  - From and To Delivery Name
  - From and To Bills of Lading
  - Delivery Status: The choices include: Open, Confirmed, In-Transit, Closed, Outbound, Outbound Request, Outbound Cancel, and Inbound Received.

---

---

**Note:** The following Delivery Status values search for deliveries with these statuses:

- Querying for Outbound finds Shipment Requested and Shipment Cancel Requested deliveries.
  - Querying for Outbound Request finds Shipment Requested deliveries.
  - Querying for Outbound Cancel finds Shipment Cancel Requested deliveries.
  - Querying for Inbound Received finds Shipment Advice Received deliveries.
  - The statuses Outbound, Outbound Request, Outbound Cancel, and Inbound Received are for use if you have Oracle Transportation Execution installed.
- 
- 

- Firm Status: The choices include: Contents Firm, Not Firm, and Routing and Contents Firm
  - Ship From
  - Organization Code
  - Consignee, Ship Method, Ship To, Freight Terms
  - FOB
  - Exceptions Only
  - From and To Pick-Up Dates
  - From and To Drop-off Dates
  - Pick Release Batch
  - Ship Confirm Batch
4. When you have completed your entries, click Find to display the search results in the Shipping Transactions form.

---

---

**Note:** Alternatively, in the Query Manager window, you can click Open, select an existing query, click OK, then click Find. Searching by using an existing query can also be performed in the Shipping Transactions form.

---

---

# Finding Delivery Lines and LPNs

You can find delivery lines and LPNs (containers) by selecting the query criteria for the lines and LPNs you want. You can find the lines associated with a LPN or find LPNs assigned to delivery lines. You can also enter shared criteria to find delivery lines and LPNs assigned to a particular organization.

## Prerequisites

Lines and LPNs must be created

## To find delivery lines and LPNs:

- 1. Navigate to the [Query Manager](#) window.

Figure 2–5 Query Manager - Lines and LPNs Window

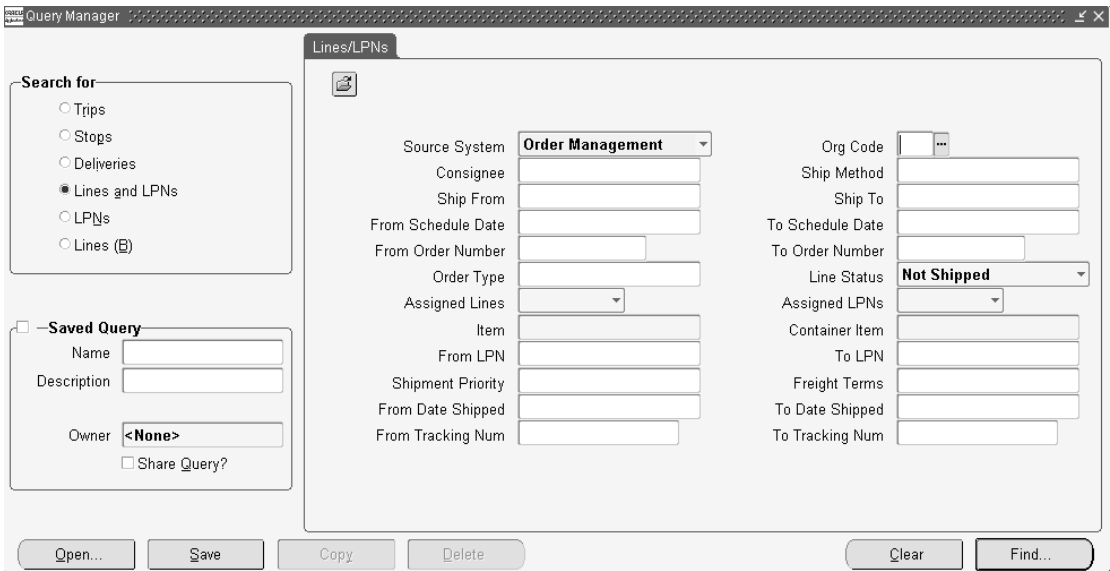

- 2. In the Search For region, choose Lines and LPNs.
- 3. In the Lines/LPNs tab, select one or more of the following criteria for your query:
  - Source System

- Organization Code
  - Consignee
  - Ship Method
  - Ship From and Ship To
  - From and To Scheduled Dates
  - From and To Order Numbers
  - Order Type
  - Line Status
  - Assigned Lines
  - Assigned LPNs
  - Item
  - Container Item
  - From LPN and To LPN
  - Shipment Priority
  - Freight Terms
  - From Date Shipped and To Date Shipped
  - From and To Tracking Number Assigned and Packed status (for LPNs)
4. When you have completed your entries, click the Additional tab.

---

---

**Note:** The Additional tab is used to display more search criteria. If the Additional tab is not displayed and you want an Additional tab, use the Folder feature to display the tab. See: [Shipping Transactions Form](#) on page 1-3.

---

---

**Figure 2–6 Query Manager - Lines and LPNs/Additional (1) Window**

In the Additional tab, you can select additional criteria for your query:

- Deliver to and Intermediate Ship to
- LPN Fill status
- Choose either Use Shared Criteria, Include Immediate Contents, or Include Containers for Selected Orders Only

---

**Note:** When searching for batches, select Use Shared Criteria to return only the specific single batch data.

---

- From Production Lines and To Production Lines
- From and To Production Sequence
- From and To Job Numbers
- From and To Dock Code
- From Model Serial Number and To Model Serial Number

- FOB, Freight Terms, and Shipment Priority
5. When you have completed your entries, click Find to display the search results in the Shipping Transactions form.

---

**Note:** Alternatively, in the Query Manager window, you can click Open, select an existing query, click OK, then click Find. Searching by using an existing query can also be performed in the Shipping Transactions form.

---

## Finding Containers/LPNs

You can find existing containers/LPNs using the Query Manager.

### Prerequisites

An container/LPN must be created.

### To find containers/LPNs:

1. Navigate to the [Query Manager](#) window.

**Figure 2–7 Query Manager - LPNs Window**

2. In the Search For region, choose LPNs
3. In the LPNs tab, select one or more of the following criteria for your query:
  - Source System
  - Organization Code
  - Consignee
  - Ship Method

- Ship From and Ship To
  - From Scheduled Date and To Scheduled Date
  - From and To Order Number
  - Order Type
  - Line Status
  - Assigned Lines
  - Assigned LPNs
  - Item
  - Container Item
  - From and To LPN
  - Shipment Priority
  - Freight Terms
  - From and To Date Shipped
  - From and To Tracking Number
4. When you have completed your entries, click the Additional tab.

---

**Note:** The Additional tab is used to display more search criteria. If the Additional tab is not displayed and you want an Additional tab, use the Folder feature to display the tab. See: [Shipping Transactions Form](#) on page 1-3.

---

**Figure 2–8 Query Manager - LPNs/Additional Window**

In the Additional tab, you can select from the following additional criteria:

- Deliver To, and Intermediate Ship To
  - LPN Fill status
  - Choose Include Immediate Contents, if applicable. Use Shared Criteria and Include Containers for Selected Orders Only are disabled when querying LPNs.
  - From and To Production Lines
  - From and To Production Sequence
  - From and To Job Numbers
  - From and To Dock Code
  - From and To Model Serial Number
5. When you have completed your entries, click Find to display the search results in the Shipping Transactions form.

---

---

**Note:** Alternatively, in the Query Manager window, you can click Open, select an existing query, click OK, then click Find. Searching by using an existing query can also be performed in the Shipping Transactions form.

---

---

# Finding Delivery Lines

You can find existing delivery lines by using the Query Manager.

## Prerequisites

A delivery line must be created (for example, an order containing lines must be booked).

## To find delivery lines:

- 1. Navigate to the [Query Manager](#) window.

Figure 2–9 Query Manager - Lines (B) Window

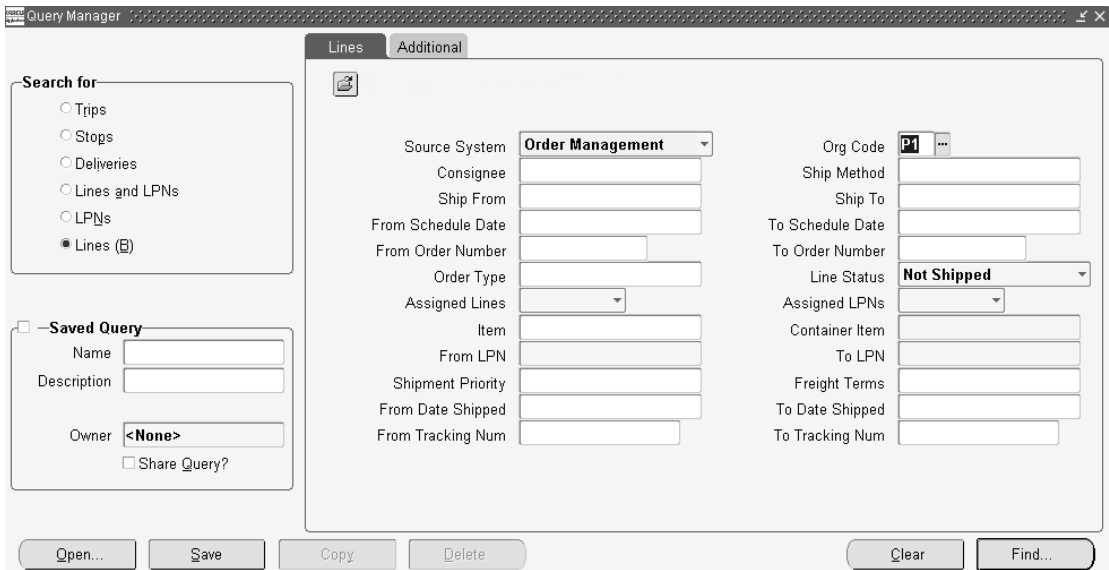

- 2. In the Search For region, choose Lines.
- 3. In the Lines tab, select one or more of the following criteria for your query:
  - Source System
  - Organization Code
  - Consignee

- Ship Method
  - Ship From and Ship To
  - From Scheduled Date and To Scheduled Date
  - From and To Order Number
  - Order Type
  - Line Status
  - Assigned Lines
  - Assigned LPNs
  - Item
  - Container Item
  - From and To LPN
  - Shipment Priority
  - Freight Terms
  - From and To Date Shipped
  - From and To Tracking Number
4. When you have completed your entries, click the Additional tab.

---

---

**Note:** The Additional tab is used to display more search criteria. If the Additional tab is not displayed and you want an Additional tab, use the Folder feature to display the tab. See: [Shipping Transactions Form](#) on page 1-3.

---

---

**Figure 2–10 Query Manager - Lines (B)/Additional Window**

In the Additional tab, you can select additional criteria for your query:

- Deliver To, and Intermediate Ship To
- LPN Fill status
- Choose Include Immediate Contents, if applicable. Use Shared Criteria and Include Containers for Selected Orders Only are disabled when querying LPNs.
- From and To Production Lines
- From and To Production Sequence
- From and To Job Numbers
- From and To Dock Code
- From and To Model Serial Number

---

**Note:** The LPNs region is disabled, since your query is for Delivery Lines.

---

5. When you have completed your entries, click Find to display the search results in the Shipping Transactions form.

---

---

**Note:** Alternatively, in the Query Manager window, you can click Open, select an existing query, click OK, then click Find. Searching by using an existing query can also be performed in the Shipping Transactions form.

---

---

Topics covered in this chapter include the following:

- [Overview of Trips](#) on page 3-2
- [Creating a Trip](#) on page 3-4
- [Firming a Trip](#) on page 3-9
- [Unfirming a Trip](#) on page 3-11
- [Assigning Freight Costs to a Trip](#) on page 3-12
- [Printing a Document Set for a Trip](#) on page 3-14
- [Calculating Weight and Volume for a Trip Stop](#) on page 3-15
- [Ship Confirming at Trip](#) on page 3-16
- [Using Quick Ship for Trips](#) on page 3-19

## Overview of Trips

A trip is an instance of a specific freight carrier departing from a particular location containing deliveries.

A trip is carrier specific and contains at least two stops such as a stop to pick up goods and another stop to drop off goods, and may include intermediate stops. Trip stops are displayed in sequence on the Stops tab within the Shipping Transactions form once you have queried your trip. The Stop sequence will not re-sequence if a stop is removed. For example, if you have two stops, each with an arrival and departure date and time, and you remove one, the remaining stops will stay in the same sequence as they were originally.

Trips can be created automatically or manually.

---

---

**Note:** If you utilize Oracle Transportation Execution, compatibility constraints can be used in the shipping process up through ship confirmation.

Compatibility Constraints enable you to define a variety of transportation related restrictions related to items (goods for shipment), carriers, modes of transport, facilities, organizations, and customers. Then, these restrictions are used by the application to warn or prevent further order processing if the defined undesirable condition is encountered. For example, you can define an item-carrier compatibility constraint stating that designated carriers cannot transport specific inventory items. When a delivery is created violating the constraint, an error or warning message will be generated. You determine the severity of the constraint violation; whether a warning or error should display.

For more information, refer to the *Oracle Transportation Execution User's Guide*.

---

---

You can perform the following tasks with trips:

- [Create a trip](#)
- [Plan a trip](#)
- [Unplan a trip](#)
- [Assign freight costs to a trip](#)
- [Print a document set for a trip](#)

- Calculate weight and volume for a trip stop
- Ship confirm a trip

## Creating a Trip

You can create trips automatically or manually.

### Automatic

Trips are required for all deliveries and can be created automatically as part of Ship Confirmation transparent to the user for those not interested. If your shipping process does not require advanced planning, you may prefer to automatically create trips:

- Auto-creating a trip for a delivery: You can find the delivery you want to ship, and auto-create a trip and related trip stops.
- Auto-creating a trip for containers and lines: You can find the lines and containers you want to ship and auto-create a trip which creates a trip, related deliveries, and trip stops.

### Manual

You can manually create a trip and later assign delivery lines or find the delivery lines and create a trip. For example, for a regular trip scheduled to depart every Friday, you can manually set up a trip ahead of time and then assign delivery lines.

When you manually create a trip, you can manually assign stops, deliveries, and delivery lines to that trip.

### To autocreate a trip for a delivery:

1. Navigate to the [Query Manager](#) window, and find the delivery or group of deliveries.

Figure 3–1 Shipping Transactions Form - Delivery Results

Name	Initial Ship from	Ship Confirm Batch	Ultimate Ship to	Status	Org Code	Freight Terms
46665	V1 - New York City : 90 Fifth		1838 : 5645 Main Street-J	Open	V1	Prepaid

Deliveries Contents Path by Stop Path by Trip

Ship Confirm Print Document Set Actions **Auto-create Trip** Go Detail...

- 2. If more than one delivery displays, select the deliveries.
- 3. From the Actions menu, select Auto-create Trip.
- 4. Click Go.

At least one trip and its related stops are created based on the deliveries Shipped From and Shipped To locations.

You can view information about the trip by choosing the Detail button, the Path by Stop tab, or the Path by Trip tab.

- 5. Save your work.

To autocreate a trip for delivery lines and containers:

- 1. Navigate to the Query Manager window and find the delivery lines and containers.
- 2. Select the delivery lines.
- 3. From the Actions menu, select Auto-create Trip.
- 4. Click Go.

- At least one trip, stop, and delivery(s) are created for the lines and containers.

To view additional information about the trip, choose the Detail button, Path by Stop tab, or the Path by Trip tab.

- Save your work.

## See

[Process Deliveries SRS](#) on page 11-29.

## To manually create a trip:

- Navigate to the [Trip](#) window.

**Figure 3–2 Trip Window**

Name	40463	Status	Open
Ship Method	DHL-LTL-Ground	Activity	
Carrier	DHL	Service Level	
Mode of Transport		Firm Status	Not Firm
		<input type="checkbox"/> Exceptions	
Vehicle Org Code	V1	Arrive After Trip	
Vehicle Item Name	Trailer01	Vehicle Item Description	Trailer - 18 Wheel
Vehicle Number Prefix	sdfsd	Tender Status	
Vehicle Number		Master BOL Number	
Routing Instructions			

Assign Freight Costs

- Enter a name for the trip.

---

**Note:** If you do not define a name, a default name is assigned by Shipping Execution.

---

3. Select the Ship Method. For example Overnight or LTL.

If you update Ship Method and one or more delivery legs of the trip have bill of lading numbers generated, Oracle Shipping Execution checks the Document Code for the Document Type BOL from the Document Categories form and:

- If Document Code is All, it updates ship method for the trip and all of its delivery legs.
- If Document Code is One, it cancels all the bill of lading numbers associated with the trip and logs a trip exception. You must then regenerate and reprint those bills of ladings.

If you have Oracle Transportation Execution installed and you are utilizing Carrier Selection, the Carrier, Service Level, and Mode of Transport will populate automatically.

If the carrier selection process has been performed during the autocreate trip process, the information is displayed here and you can override it.

---

---

**Note:** If carrier selection is utilized in your organization, you will need to re-submit carrier selection if a change occurs within the order. For example, if a line is split after carrier selection has run, and the split would determine (based on your rules) that the carrier is changed, it must be re-submitted. The system will not automatically reassign the ship method in the event of a change to the order.

---

---

---

---

**Note:** If the trip is firmed, you cannot change the stops on the trip, but you can add deliveries to the trip as long as they are for existing stops. You can also unassign deliveries from trips and if the delivery is the last delivery on the stop, the stop will remain associated with the trip, however it will be empty.

---

---

---

---

**Note:** If Oracle Transportation Execution is installed, Carrier Selection will be called by Order Management when you perform the action Get Ship Method. This action will consolidate source lines into viable shipments and then it will call the Carrier Selection Engine to process each consolidation.

---

---

4. Select a Vehicle Org Code.
5. Select the Vehicle Item Name such as 50' Truck.
6. Select the Vehicle Number Prefix and Vehicle Number.
7. Optionally, enter Routing Instructions.
8. Optionally, select a trip in the Arrive After Trip field if you want the new trip to follow after another trip.

In the Arrive after Trip field, you can define the order in which trips arrive at their final destination. For example, if you created Trip B and want it to arrive after Trip A, enter Trip A in the Arrive after Trip field.

9. The Tender Status will be populated based on Oracle Transportation Execution status.

---

**Note:** The Master BOL field will populate with the Master BOL number after the Action Print Master BOL has been invoked.

---

10. Save your work.
11. Click Done.

## Firming a Trip

Once deliveries and delivery lines have been assigned to a trip, you can set the status of the trip to one of the following:

- **Firm Routing:** Prevents trip stops from being added, or removed for the selected trip.
- **Firm Routing and Contents:** Prevents trip stops from being added, or removed for the selected trip and prevents contents from being added or removed.

If the trip status is Firm Routing, you can still update trip details, delivery, and delivery line information. For example, you can add delivery lines and make changes to the delivery. However, to add or remove trip stops, you first must set the status of the trip to Unfirming before making the changes.

When you firm a trip, Shipping Execution performs the following:

- Validates that the sequence numbers between the deliveries of the trip are unique for containers within the deliveries
- Validates that the weight, volume, and fill percentage do not exceed their maximum number of containers in the delivery
- Validates that the minimum fill percentage is met
- Validates the planned arrival date and planned departure trip dates are not in the past
- Validates pick-up and drop-off dates and times with the Transportation Calendar for the shipper, carrier, and receiver

### Prerequisites

At least two stops must be assigned to the trip.

At least one delivery must be assigned to the trip.

At least one delivery line must be assigned to each delivery in the trip.

All delivery lines for the trip must be assigned to a delivery.

### To firm a trip:

1. Navigate to the [Query Manager](#) window, and find the trip.
2. From the Actions menu, select Firm Routing or Firm Routing and Contents.
3. Click Go.

4. Save your work.

## Unfirming a Trip

When a trip is in Firm Routing or Firm Routing and Contents status, you cannot add, remove, or re sequence trip stops unless you first Unfirm the trip. When the trip is in Not Firm status, you can remove or rescreen existing trip stops or add new stops.

After the changes are done, the trip can be Firmed to prevent the trip stop settings from being changed. However, if you leave the trip Not Firm, the existing trip stops can be removed or new trip stops can be added.

When you unfirm a trip, Shipping Execution:

- Sets the status of all deliveries in the trip to Open.
- Sets the status of the trip to Open.

---

---

**Note:** All delivery lines remain assigned to their respective deliveries when you unfirm a trip.

---

---

### Prerequisites

Trip Firm status must be set to Firm Routing or Firm Routing and Contents.

Trip Firm status for all deliveries must be set to Firm Routing or Firm Routing and Contents.

### To unfirm a trip:

1. Navigate to the [Query Manager](#) window, and find the trip.
2. From the Actions menu, select Unfirm.
3. Click Go.
4. Save your work.

## Assigning Freight Costs to a Trip

You can assign freight costs to a specific trip, override the suggested freight costs, or update existing freight costs. For example, if you wanted to add additional costs to a particular vehicle that is used in the trip to deliver goods. A freight cost can also be assigned to a delivery, a stop, a delivery leg, a delivery detail, or a container.

### To assign freight costs to a trip:

1. Navigate to the [Query Manager](#) window, and find the trip.
2. From the Actions menu, select Assign Freight Costs.

---

---

**Note:** If you have Oracle Transportation Execution installed, you can utilize the Action Get Freight Costs to generate your freight costs automatically. If this Oracle Transportation Execution option is utilized, the Freight Costs window will be displayed with the freight costs populated.

---

---

3. Click Go to display the Freight Costs window.

---

---

**Note:** When assigning freight costs from the Quick Ship window, the Freight Costs window is displayed for the Delivery that your cursor is on.

---

---

**Figure 3–3 Freight Costs Window**

Container

**Freight Costs**

Name	Type	Trip	Currency Code	Amount
<input type="text" value="temp"/>				

Sub Total

**Summary Freight Cost From Other Levels**

Delivery Line

LPN

Total Freight Cost

4. Enter the Freight Cost Name.  
The Type and Trip will default based on the Name.
5. Enter a Currency Code or accept the default.
6. Enter an Amount or accept the default.
7. Optionally, enter a Conversion Type, Conversion Date, and Conversion Rate.
8. Click Done to save your work.

#### To view freight costs:

1. Navigate to the [Query Manager](#) window and find the trip.
2. From the Actions menu, select Assign Freight Costs.
3. Click Go.
4. View the freight cost information.

Type displays the freight cost type associated with the freight cost name. Freight cost name and freight cost type uniquely identify a freight cost charge.

---

**Note:** If Oracle Transportation Execution is installed, carrier freight cost records display freight cost types of Transportation Charge, Transportation Rate, Transportation Discount, and Transportation Summary.

---

Trip is blank for manually entered freight costs. If Oracle Transportation Execution is installed, Trip displays the trip name from which the carrier freight cost originates.

## Printing a Document Set for a Trip

You can print a group of shipping documents and other reports in a set. These document sets can include pick release documents, all shipping documents, and pack slip information.

### To print a document set for a trip:

1. Navigate to the [Query Manager](#) window, and find the trip.
2. From the Actions menu, select Print Document Set, or if you have added a Print Document Set button, click it.
3. Click Go.

The Document Sets window displays a list of document sets.

4. Select the document set and click OK.

The document set for the trip is printed.

## Calculating Weight and Volume for a Trip Stop

The weight and volume is always calculated based on values defined as the physical attributes in the Master Item window in Oracle Inventory. The automatic calculation of weight and volume includes the fill percentage.

You can manually enter the weight and volume in each delivery, which will be used at ship confirmation.

When the weight, volume, and fill percentage for a trip stop is calculated, Shipping Execution:

- Calculates the weight, volume, and fill percentage of each open delivery and adds the values to the trip stop's current weight, volume, and fill percentage.
- Validates that the maximum load weight, the maximum internal volume, and the maximum fill percentage are not exceeded.
- Validates that minimum fill percentage requirements are attained.

---

---

**Note:** A vehicle must be assigned to the trip before the actual fill percentage can be calculated.

---

---

### To manually enter weight and volume for a trip stop:

1. Navigate to the [Query Manager](#) window, and find the trip stop.
2. Click Details.
3. Enter your weights and volume.
4. Save your work.

---

---

**Note:** If Oracle Transportation is enabled and you invoke the action reset weight / volume then it may affect the load tendering calculation within Oracle Transportation Execution. For more information, refer to the *Oracle Transportation Execution User's Guide*.

---

---

### See

[Calculating Weight and Volume for a Delivery](#) on page 5-22

[Calculating Weight and Volume for Delivery Lines](#) on page 6-16

## Load Tendering

If Oracle Transportation Execution is enabled within your organization, you can utilize, among many other features, Load Tendering. Load tendering enables you to communicate the characteristics of a delivery with your carriers.

Only changes that are outside the defined tolerance will trigger the cancellation and resubmitting of the Load Tender to the carrier, enabling the carrier to accept or reject the new Load Tender.

For more information on Load Tendering, refer to the *Oracle Transportation Execution User's Guide*.

## Ship Confirming at Trip

You can ship confirm a trip from the Shipping Transactions form which will also progress the status of all assigned deliveries, LPNs, and delivery lines. This method of ship confirming might be preferable if your trips consist of multiple deliveries.

---

---

**Note:** A new role, with the privilege Ship Confirm enabled at the trip tab, will need to be defined in order for you to perform ship confirm at the trip level.

---

---

### To Ship Confirm at the Trip level:

1. Navigate to the [Query Manager](#) window.
2. Find your Trip.
3. From the Actions menu, select Ship Confirm.

**Figure 3–4 Shipping Transactions - Trip Window**

Name	Vehicle Org Code	Status	Activity	Ship Method	Carrier	Service Level	Mode of Transport
41685		Open		DHL			

Trips Stops Contents by Delivery Contents by Line/LPN

Ship Confirm Print Doc Set Actions Ship Confirm Go Detail...

4. Within the Confirm Trip window, select the options suitable to your needs.

**Figure 3–5 Confirm Trip (Ship Confirm Trip) Window**

**Confirm Trip**

**Ship Options**

☒ Ship Entered Quantities      Unspecified Quantities: **Ship**

☐ Ship All

☐ Backorder All

☐ Cycle Count All

☒ Create Delivery for Staged Quantities

**Trip Options**

Trip Stop: **M2 - Boston:Boston**

Actual Departure Date: **03-DEC-2003 14:04**

☒ Set Delivery In-Transit      ☒ Create Bill of Lading

☒ Close Trip      ☐ Defer Interface

☒ Create Master Bill of Lading

Document Set: **Ship Confirm Documents**

**OK**      **Cancel**

---

**Note:** You can ship confirm all deliveries, set deliveries in-transit, or close trip, if the deliveries have the same pickup location. If the trip has multiple pickups, Multiple is defaulted in the Pickup Stop field and you will not be able to choose any of the trip options. Clicking OK will confirm all deliveries at the initial pickup location and you must close the drop off stops manually. If the trip includes multiple pickup stops, you must manually ship confirm any delivery that is not part of the initial pickup otherwise it's pickup will not be closed. Ship confirming a trip only closes the pickup stop for deliveries that occur at the start of the trip; not intermediate pickup stops.

---

Refer to the topic [To ship confirm a delivery](#) on page 9-6 for detailed information on the various options within the Confirm Trip window.

## Using Quick Ship for Trips

The Quick Ship window enables you to process shipments quickly, using the minimum shipping requirements with the benefit of a highly configurable window. You can access trips and perform several actions within the Quick Ship window.

### See

[Quick Ship Window](#) on page 1-7

### [Finding and Confirming Quick Ship Trips](#)

## Finding and Confirming Quick Ship Trips

Similar to finding deliveries, you use a find window to search for applicable trips.

### To find a trip:

1. Navigate to the [Quick Ship](#) window.
2. Ensure that the window view is set to [Trip Confirm View](#).
3. With the cursor in the trip Name field, press F11 or select Find from the View menu.

There are three ways to find trips in the Quick Ship window:

1. The Find icon
2. The LOV for the Trip Name
3. Enter the Trip Name and press [Tab]
4. Enter your search criteria.
5. Click Find.

### To confirm a trip using the Quick Ship window:

1. Navigate to the [Quick Ship](#) window.
2. Ensure that the window view is set to [Trip Confirm View](#).
3. Within the Trip region, enter or find the trip Name.
4. Verify all data in the header fields and update as necessary.

Any of the following actions can be executed by clicking the appropriate button at the bottom of the window, or by right-clicking and selecting the action from that menu:

- [Assign Freight Costs](#)
  - [Serial Numbers](#)
  - [Reset Weight and Volume](#)
  - [Print Packing Slip](#)
  - [Print Bill of Lading \(BOL\)](#)
  - [Print Document Set](#)
  - [Ship Confirm](#)
5. Click the Ship Confirm button or right click and select Ship Confirm.

---

# Using Shipping Exceptions

Topics covered in this chapter include the following:

- [Overview of Shipping Exceptions](#) on page 4-2
- [Viewing and Updating Logged Shipping Exceptions](#) on page 4-3
- [Logging New Shipping Exceptions](#) on page 4-9
- [Purging and Resolving Logged Shipping Exceptions](#) on page 4-13

## Overview of Shipping Exceptions

During the shipping and transportation of goods, unforeseen shipping exceptions can occur that conflict with the actual requirements of the shipper, transportation carrier, or customer.

If these exceptions are not handled promptly or properly, it could result in reduced customer satisfaction and loss of business and revenue for a company. Tracking exceptions can also be helpful to identify and correct defects in the business process.

Shipping Execution enables you to do the following:

- [View and update logged shipping exceptions](#)
- [Log a new shipping exception manually](#)
- [Purge logged shipping exceptions](#)

---

---

**Note:** Exceptions and processes for exception handling must already be set up before exceptions can be viewed, logged, or updated. For more information, see *Shipping Execution Setup, Defining Shipping Exceptions in Oracle Order Management Implementation Manual*.

---

---

## Viewing and Updating Logged Shipping Exceptions

In the [View Exceptions](#) window, you can track, review, and update current and past exceptions that have been logged either manually or automatically.

You can use the Find Exceptions window to find selected exceptions or all exceptions. The search displays the results in a series of tabs in the View Exceptions window:

- **Exception tab:** Displays general information about the exception, including: exception name, exception ID, logging entity, logging user ID, logged at location, exception location, exception type, exception behavior, status, and a flag to indicate if exception was manually logged.
- **Trip tab:** Displays all trip information specific to the exception, including: trip name, stop location, departure date, and arrival date.
- **Delivery tab:** Displays all delivery information specific to the exception, including: delivery name, and delivery detail ID.
- **Container tab:** Displays the LPN (container) name specific to the exception.
- **Inventory tab:** Displays all inventory information specific to the exception, including: inventory item, inventory organization, item description, lot number, subplot number revision, serial number, UOM, quantity, secondary UOM secondary quantity, subinventory, and locator.

You can also select a single exception to view or update it. Single exceptions display in the Log Exceptions window.

In both the View Exceptions and Log Exception windows, you can update details about a selected exception by choosing the tab that corresponds to the information you want to update, and updating the fields in that tab.

Some exceptions are set up to notify you automatically if an exception occurs during a shipping process (such as ship confirm). The notification alerts you that an exception has occurred and displays details to help you identify the exception.

---

---

**Note:** Exceptions and processes for exception handling must already be set up before exceptions can be viewed, logged, or updated. For more information, see *Shipping Execution Setup, Defining Shipping Exceptions in Oracle Order Management Implementation Manual*.

---

---

To view and update logged shipping exceptions:

- 1. Navigate to the [View Exceptions](#) window.

Figure 4-1 View Exceptions Window

View Exceptions

ExceptionTripDeliveryContainerInventory

Exception ID	Exception Name	Logging Entity	Logging User ID	Lo

Description

Message

Error Message

New

Open

2. Choose the Find icon to display the Find Exceptions window.

**Figure 4–2 Find Exceptions Window**

3. Select one or more of the following criteria for your query. Select only the criteria for the exception(s) you want to find:

---

**Note:** To view all exceptions, leave the search fields blank and click Find.

---

- **Exception Name:** The particular name of the exception: for example, Picking Hold exception.
- **Logging Entity:** The log-on entity of the exception: shipper, receiver, or transportation carrier.
- **Logged At Location:** The location where the exception was entered into the system.
- **Exception Location:** The location where the shipping exception occurred.
- **Inventory Organization:** Exceptions according to a particular inventory organization.
- **Exception Type:** Type of exception: Batch, Delivery, Picking, and Trip.

- Exception Behavior: Type of alert provoked by the exception: Error, Warning, or Information Only.
  - Delivery Name: Exceptions by delivery.
  - Status: Describes the current status of the exception:
    - Open: Select to query shipping entities with exceptions that have not been resolved or closed.
    - Closed: Select to query exceptions that have been closed.
    - No Action Required: Select to query exception for which no action is required, such as an exception provided as information only.
  - Departure Date: Exceptions according to the departure date.
  - Arrival Date: Exceptions according to the arrival date.
  - Creation Date: Exceptions according to the date the exception was created.
4. Once you have completed your entries, click Find to display the search results in the View Exceptions window.

**Figure 4–3 View Exceptions Window (with results)**

Exception ID	Exception Name	Logging Entity	Logging User ID	Lo
111146	WSH_PICK_BACKORDER	Shipper	1010951	M
111224	WSH_PICK_BACKORDER	Shipper	1011252	M
111225	WSH_PICK_BACKORDER	Shipper	1011252	M
111226	WSH_PICK_BACKORDER	Shipper	1011252	M

Below the table, there are three text boxes for details of the selected exception (ID 111146):

- Description: Backorder occurred at picking time
- Message: Pick Release process could not allocate 3 of item AM-Standard for order 68633 as there
- Error Message:

At the bottom right, there are two buttons: "New" and "Open".

5. Click the tab that corresponds to the information you want to view regarding the exception.  
You can view details for the Exception, Trip, Delivery, Container, and Inventory.
6. To view or update a single exception:
  - Select the exception in the View Exceptions window.
  - Click Open to display the selected exception in the Log Exception window.

**Figure 4–4 Log Exception Window**

- Exception ID:
- Exception Name:  with a dropdown arrow.
- Description:
- Message:
- Error Message:
- Exception Behavior:
- Status:  with a dropdown arrow.
- ☒ Manually Logged
- Logging Entity section:
  - Logging Entity:
  - Logging User ID:
- Location section:
  - Logged At Location:
  - Exception Location:

An "OK" button is located at the bottom right of the window.

- Choose the tab to display the details that you want to view or update: Exception tab, Trip/Delivery/Container tab, or Inventory tab.
- View or update the available fields in the selected tab.
- Click OK to save your changes.

## Logging New Shipping Exceptions

Exceptions are logged automatically and manually. For information on automatically logged exceptions, refer to the Order Management Implementation Manual.

The following outlines a simple shipping process that requires a manual exception to be logged:

Process: Transport Shipment

Logging Entity: Customer, Transportation Carrier

Exception: The transportation carrier does not deliver goods to the customer on time.

Handling: The exception should be logged and customer may be given discount for their inconvenience. Transportation carrier may be charged for the delay.

There are two ways of logging a manual exception. You can either:

- Select an existing exception name as a “template” to which you can add specific shipping entity details. For example, if you had a seeded exception called Picking Hold that defined handling for picking exceptions, you could enter the exception name Picking Hold in the Log Exception window to default the handling procedures into the new exception window. Then you only need to add information about the specific shipping entities you are logging the exception against such as the trip name, delivery name, or container name.
- Log a new exception without selecting an exception name. This is useful if you want to create a new exception not based on the default values of an existing exception name.

### To log a new shipping exception:

1. Navigate to the [Log Exceptions](#) window.
2. Select an exception name from the LOV.

When you select an exception name, the exception definition associated with that name defaults into the Log Exception window. After the values default to into the window, you can update fields you want to change (those not grayed out). For example, you may want to change the exception behavior of the exception.

If you do not want to use a pre-defined exception name, leave the Exception Name blank and complete the fields required for the new exception you are logging:

3. Enter a message to explain the nature of the exception.  
This message will be visible to other users who view the exception.
4. Based on your exception setup, one of the following Exception Behaviors is defaulted:

- Information Only: An exception flag is issued but the operation can be completed without handling the exception.
- Warning: A warning flag is issued but the operation can be completed without handling the exception.
- Error: An error flag is issued and the operation cannot be completed without handling the exception.

5. The Status is determined by your other selections:
  - If an exception name is defined, then the status defaults based on the Exception Behavior for the exception defined in the Define Exceptions window. Information Only exception behavior defaults to No Action Required. Warning/Error defaults to Open.
  - If no exception is named (the Exception name field is blank), then the exception status is Open.

One of the following statuses can display in the Status field:

- Open: Exception has not yet been resolved.
- Closed: Exception handling was completed successfully.
- No Action Required: No handling required for this exception.

---

---

**Note:** The Manually Logged box is automatically checked if this exception is logged manually in the Log exception window. It is unchecked if it is logged through a program.

---

---

6. Select the logging entity to indicate the party that the exception is being logged against (the party who caused the exception).

Choices in the LOV include: Receiver, Shipper, and Transportation Carrier.

Logging User ID is not user-enterable. The application user ID of the person submitting the exception is automatically stored as the Logging User ID.

7. Enter the logged at location to identify the location the logging entity belongs to.
8. Select the exception location where the exception occurred.
9. Navigate to the Trip/Delivery/Container tab.
10. Select the trip name of the shipping exception.

The Stop Location field defaults with the stop locations for the particular trip.

**Figure 4–5 Log Exceptions Window - Trip/Delivery/Container Tab**

- Trip Section:** Contains four input fields: "Trip Name" (with the value "17208" and a dropdown arrow), "Stop Location", "Departure Date", and "Arrival Date".
- Delivery Section:** Contains two input fields: "Delivery Name" and "Delivery Detail ID" (with the value "80422").
- Container Section:** Contains one input field labeled "LPN".

An "OK" button is located at the bottom right of the window.

11. Select the departure date for the trip.  
This window validates the arrival date is later than the departure date.
12. Select the arrival date of the trip.  
This window also validates that the arrival date is later than the departure date.
13. Select the delivery name of the exception.
14. Select the delivery detail ID of the delivery.
15. Select the container name of the exception.

16. Choose the Inventory tab:
17. Enter the inventory item involved in the exception.

If the inventory item is not specified or if the exception name selected is not an inventory exception, the inventory fields are grayed and you cannot make any entries.

**Figure 4–6 Log Exceptions Window - Inventory Tab**

18. Enter the details of the inventory item if you are logging an exception against an inventory item.

If the exception is not logged against an inventory item, then the fields are grayed out.

The following fields are dependent on the inventory item: item description, revision, serial number, lot number, unit of measure (UOM), and quantity:

- The Item Description field displays the default description of the inventory item.
- The Lot Number field displays the default lot number of the inventory item.
- The Sublot field displays the subplot number, if applicable.
- The Revision field displays the item revision, if applicable.

- The Serial Number field displays the serial number of the inventory item, if applicable.
- The Primary UOM field displays the default unit of measure of the inventory item.
- The Primary Quantity field displays the quantity based on the Primary UOM.
- The Secondary UOM field displays the secondary unit of measure of the inventory item.
- The Secondary Quantity field displays the quantity based on the Secondary UOM.
- The Stocking Subinventory field displays the subinventory associated with the inventory organization.
- The Stocking Locator field is dependent on the Subinventory field. It is enabled only if the Subinventory field is populated.

19. Click OK to save your changes.

## Purging and Resolving Logged Shipping Exceptions

To help maintain your shipping exception records and conserve computer storage space, you may want to purge (delete) logged shipping exception records that are no longer required. For example, you may want to purge shipping exception records that are five months and older.

You also may want to mass change the status of (resolve) shipping exceptions.

You must use the Resolve/Purge Exceptions Parameters window to resolve or purge shipping exceptions.

---

**Caution:** Be careful when resolving and purging (deleting) shipping exception records—you cannot undo the action or retrieve your purged data.

---

### To resolve or purge selected logged shipping exceptions:

1. Navigate to the [Resolve/Purge Exceptions Parameters](#) window.

**Figure 4–7 Resolve/Purge Exceptions Parameters Window**

Resolve/Purge Exceptions Parameters

Request Id

Exception Name

Logging Entity

Logged At Location

Exception Location

Exception Type

Exception Behavior

Delivery Name

Status

Departure Date  -

Arrival Date  -

Creation Date  -

Data older than number of days

Action

Select and enter only the criteria required for your resolve or purge:

- Request ID: Close/purge exceptions by a particular Request ID.
- Exception Name: Close/purge exceptions by exception name.
- Logging Entity: Close/purge exceptions by a particular logging entity.
- Logged At Location: Close/purge exceptions by logged at location. This is the location the logging entity belongs to.
- Exception Location: Close/purge exceptions by location. This is the location where the shipping exception occurred.
- Exception Type: Close/purge exceptions by exception type such as a delivery exception or picking exception.
- Exception Behavior: Action is taken on exceptions by type of alert provoked by the exception: error, warning, or information only.
- Delivery name: Close/purge exceptions for the delivery.
- Status: Close/purge exceptions by status:

Open: Action taken on exceptions that have not been resolved.

Closed: Action taken on exceptions that have been closed (resolved).

No Action Required: Action taken to close or purge exceptions for which no action was required, such as an exception provided as information only.

- Departure Date: Close/purge exceptions by range of departure dates. For example, if you enter 20-MAY-2000 to 29-MAY-2000, exceptions with departures in this date range are purged.
- Arrival Date: Close/purge exceptions by range of arrival dates. For example, if you enter 20-MAY-2000 to 29-MAY-2000, exceptions with arrivals on and between this date range are purged.
- Creation Date: Close/purge exceptions by range of creation dates. For example, if you enter 20-MAY-2000 to 29-MAY-2000, exceptions created on or between this date range are purged.
- Data older than number of days: Close/purge exceptions older than the number of days entered. For example, if you enter 25, exceptions 25 days and older are purged.
- Action: Mass updates (close or purge) the status of exceptions selected by the other criteria to the selected status but does not purge them.

---

---

**Caution:** Be careful when resolving or purging (deleting) shipping exception records—you cannot undo the action or retrieve your purged data.

---

---

2. Click Submit to resolve or purge the exceptions.

**To resolve or purge all logged shipping exceptions:**

1. Navigate to the [Resolve/Purge Exceptions Parameters](#) window.
2. To resolve or purge all exceptions, leave all the fields blank in the Resolve/Purge Exceptions Parameters window and select Close or Purge from the Action list of values.
3. Click Submit to display the Decision box.
4. Choose Yes to purge all logged shipping exceptions or choose No to cancel the purge.

5. If you chose Yes, the logged exceptions are purged.

---

## Managing Deliveries

Topics covered in this chapter include the following:

- [Overview of Deliveries](#) on page 5-3
- [Creating a Delivery](#) on page 5-7
- [Auto-creating Deliveries](#) on page 5-11
- [Consolidating Delivery Lines and Deliveries](#) on page 5-11
- [Viewing Shipping Status](#) on page 5-13
- [Manual Packing Delivery Lines for a Delivery](#) on page 5-16
- [Auto-packing Delivery Lines assigned to Deliveries into LPNs](#) on page 5-17
- [Automated Packing](#) on page 5-18
- [Unpacking a Delivery Details](#) on page 5-21
- [Calculating Weight and Volume for a Delivery](#) on page 5-22
- [Generating a Loading Sequence for Delivery Lines in a Delivery](#) on page 5-24
- [Printing a Document Set for a Delivery](#) on page 5-26
- [Assigning Deliveries to a Trip](#) on page 5-27
- [Assigning Freight Costs to a Delivery](#) on page 5-29
- [Unassigning a Delivery from a Trip](#) on page 5-33
- [Closing a Delivery](#) on page 5-34
- [Firming a Delivery](#) on page 5-34
- [Unfirming a Delivery](#) on page 5-35
- [Reopening a Delivery](#) on page 5-35

- 
- [One Step Shipping](#) on page 5-36
  - [Using Quick Ship for Deliveries](#) on page 5-38

## Overview of Deliveries

A delivery consists of a set of delivery lines that are scheduled to be shipped to a customer's ship-to location on a specific date and time. In a delivery, you can include items from different sales orders as well as back orders. You can group multiple deliveries together to create a trip.

You can perform the following delivery tasks:

- [Creating new deliveries](#)
- [Auto creating deliveries](#)
- [Consolidating deliveries and delivery Lines](#)
- [View shipping status](#)
- [Manual packing of delivery lines](#)
- [Auto packing delivery lines](#)
- [Unpacking deliveries](#)
- [Calculating weight and volume for a delivery](#)
- [Generating a load sequence](#)
- [Printing a document set](#)
- [Assigning a delivery to a trip](#)
- [Assigning freight costs to a delivery](#)
- [Unassigning a delivery from a trip](#)
- [Closing a delivery](#)
- [Planning a delivery](#)
- [Unplanning a delivery](#)
- [Re-opening deliveries](#)
- [One-step shipping](#)
- [Using Quick Ship for deliveries](#)

---

---

**Note:** If you utilize Oracle Transportation Execution, compatibility constraints can be used in the shipping process up through ship confirmation.

Compatibility Constraints enable you to define a variety of transportation related restrictions related to items (goods for shipment), carriers, modes of transport, facilities, organizations, and customers. Then, these restrictions are used by the application to warn or prevent further order processing if the defined undesirable condition is encountered. For example, you can define an item-carrier compatibility constraint stating that designated carriers cannot transport specific inventory items. When a delivery is created violating the constraint, an error or warning message will be generated. You determine the severity of the constraint violation; whether a warning or error should display.

For more information, refer to the *Oracle Transportation Execution User's Guide*.

---

---

You can either manually or automatically group delivery lines to create a delivery. If a delivery is auto-created, the delivery lines are grouped together by the mandatory default criteria, Ship From Location and Ship To Location. However, additional grouping criteria can be included such as:

- Customer
- Freight Terms
- FOB Code
- Intermediate Ship To Location
- Ship Method

If you auto-create a trip for delivery lines, the process creates a delivery also. If you generate a bill of lading number, and then unassign the delivery lines from the delivery, the delivery lines are also unassigned from the trip and the delivery retains the bill of lading number. To remove the bill of lading number, unassign the delivery from the trip.

## XML Transactions

If Oracle Transportation Execution is installed, XML transactions can be used to transmit delivery details to the carrier manifesting system. Once the carrier

manifesting system has processed the delivery, the shipping details are transmitted back to Oracle Transportation Execution using an XML shipment response transaction.

### Transactions with Carrier Manifesting Systems

You can send an outbound message to a carrier manifesting system, including data pertinent to the delivery, that will allow the manifesting system to calculate the total weight, calculate the total freight costs, and produce the required shipping labels and paperwork for shipment. The XML transaction, Shipment Request, extracts data from the delivery tables. After the carrier manifesting system has performed its functions, Oracle Transportation Execution will receive shipment information from the manifesting system in the form an XML Shipment Response transaction. The data transmitted will have the information required to complete the shipment, including designated carrier, vehicle information, freight costs, and other information.

---

---

**Note:** You can use the Action View Message History at the delivery level to view the history of XML messages that have been exchanged. This Action is only available if Oracle Transportation Execution is installed and only if you have the appropriate privilege assigned to your role.

---

---

To enable XML Transactions for carrier manifesting, you must do the following:

- Enable Carrier Manifesting Organization in Oracle Shipping Execution. (In the Organization Parameters window, ATP, Pick, Item Sourcing tabbed region, select Carrier Manifesting Organization.)
- Select Enable Manifesting for the carrier in Shipping Execution. (In the Carrier window, query the specific carrier and select Enable Manifesting.)
- Grant the user privilege Send Outbound XML Messages.

You can setup a concurrent request that will automatically send the Shipment Request to the manifest partner for eligible delivery lines.

### To set up automated carrier manifesting:

1. Navigate to the [Shipping Interfaces](#) window.
2. Enter Automated Carrier Manifesting in Name field.
3. Define the parameters.

A concurrent request will be launched in the background that will automatically manifest deliveries that meet the criteria(ship from organization, carrier, customer, scheduled from/to dates, etc.) This concurrent request can be scheduled to run periodically so that the process is automated.

**To manually initiate an XML transaction for a single delivery within the Shipping Transactions form:**

1. Navigate to the Shipping Transactions form.
2. Find your delivery.
3. Select the action Send Outbound Message.

A pop up window displays. You can select from the following transactions that send the corresponding XML transactions:

- Send Shipment Request: Shipment must be pick released and packed. Oracle Transportation Execution will extract shipment information and send it to the carrier manifesting system. This is accomplished using an XML transaction (Request Shipment).

When a shipment request is sent, the delivery is locked to prevent updates while it waits for feedback from the carrier manifesting system. If you want to update the delivery details, you can unlock the delivery by using the Send Shipment Cancellation. You must then send another Shipment Request if you expect a response.

---

---

**Note:** Manual ship confirm is disabled for a delivery if the organization and carrier are manifest enabled.

---

---

- Send Shipment Advice: Not currently used.
- Send Shipment Cancellation: Transmits a message to the carrier's manifesting system to cancel the shipment request

**Figure 5–1 Send Outbound Message Window**

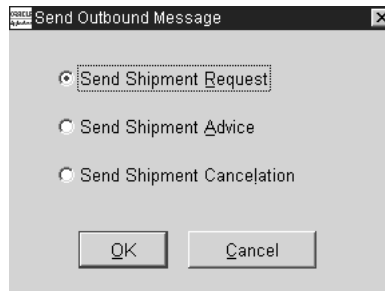

## Creating a Delivery

You can create a delivery in the Delivery window either manually or automatically. Additionally, a delivery can be auto-created at pick release by selecting Auto-create Deliveries in the Shipping Parameters window. See Shipping Execution Setup, Defining Pick Release Parameters in *Oracle Order Management Implementation Manual*.

### To create a delivery:

1. Navigate to the [Delivery](#) window.

**Figure 5–2 Delivery Window**

2. Enter a Name and Org Code for the delivery.

---

**Note:** Shipping Execution will generate a delivery name for you if you leave the Name blank, enter the Org Code, and the Ultimate Ship to, then save.

---

3. Select the Initial Ship from location and the Ultimate Ship to.

At this point, you can save the delivery. Optionally, enter the following fields:

- Initial Ship from Date
- Consignee
- Carrier
- Ultimate Ship to Date
- Freight Terms
- Waybill

- Additional Info
- Enable Auto-pack (only applicable during the use of Auto-Pack Deliveries SRS)
- FOB
- FOB Location
- Service Level
- Intermediate Ship to
- Volume UOM
- Volume
- Lines Loading
- Loading Sequence
- Ship Method
- Mode of Transport
- Number of LPNs
- Weight UOM
- Net Weight
- Tare Weight
- Gross Weight

You can change Intermediate Ship-to regardless of whether it is part of the delivery grouping rule.

You can add and remove fields by using the folder options Show Field and Hide Field.

---

---

**Note:** The Ship from Date is the earliest schedule date for the sales order lines assigned to the delivery.

The Ship to Date is the earliest scheduled date for all of the delivery details assigned to the delivery.

---

---

---

---

**Note:** The fields Carrier, Service Level, and Mode of Transport are for information only. The information in these fields is not used for any functionality unless you have Oracle Transportation Execution installed.

---

---

You can change freight terms, ship method, and FOB regardless of whether they are part of the delivery grouping rule. In addition, you can only change ship method if the delivery is not assigned to a trip.

---

---

**Note:** If your organization does not have FOB as an enforced grouping attribute, the FOB field will not be populated when you auto-create a delivery or when you assign a line to an LPN.

---

---

The load sequence (Load Seq) number and the Lines Loading pattern determine the order in which lines are loaded into a container or lines loaded within a delivery, if applicable. The order lines must be associated with a Customer Production Sequence on the Sales Order line.

You can select from Forward, Reverse, Forward-Inverted, or Reverse-Inverted. Refer to the topic [Generating a Loading Sequence](#) on page 5-24.

---

---

**Note:** If Oracle Transportation Execution is installed and you have established Routing Guide Rules and the Shipping Parameter Auto Apply Routing Guide Rules is set to your specific rule, then the rule criteria (carrier, service level, mode of transportation, and freight terms) can be automatically assigned to deliveries. For more information, refer to the *Oracle Transportation Execution User's Guide*.

---

---

4. Select Done to save your work.

---

---

**Note:** Order lines belonging to different operating units can be combined into a single delivery. However, the order lines will not be successfully processed during invoicing. Delivery based invoicing is not supported if order lines within the delivery belong to different operating units.

---

---

## Auto-creating Deliveries

You can automatically create deliveries for delivery lines that are not assigned to a delivery. Additionally, you can autocreate deliveries at pick release by selecting Auto-create Deliveries in the Shipping Parameters window. See Shipping Execution Setup, Defining Pick Release Parameters in *Oracle Order Management Implementation Manual*.

One or more deliveries can be created depending on the default delivery grouping criteria set up in the Shipping Parameters. For example, if two groups of delivery lines have different Ship To addresses, a different delivery number is assigned to each group.

### Prerequisites

Delivery status must be Open.

### To auto-create deliveries:

1. Navigate to the [Query Manager](#) window, and find the delivery lines.

The delivery lines are displayed in the Shipping Transactions form.

2. Select the delivery lines for which you want to create a delivery.
3. From the Actions menu, select Auto-create Deliveries.
4. Click Go to create a delivery or deliveries for the selected lines.

You can view the delivery name created for the delivery lines in the Delivery column in the Lines/LPNs tab.

5. Choose the Delivery tab to view or add additional delivery details.
6. Save your work.

### See

Shipping Execution Setup, Defining Delivery Grouping Parameters in *Oracle Order Management Implementation Manual*.

## Consolidating Delivery Lines and Deliveries

Delivery Consolidation enables you to join a new delivery line, or a line released from backorder, to an existing delivery. You can also group deliveries with similar attributes into trips.

Rather than creating a new delivery when Auto-Create Deliveries is executed, through batch or Pick Release, delivery consolidation functionality systematically assigns delivery lines to qualified existing deliveries.

The Process Deliveries - SRS concurrent program is another method used to consolidate delivery lines into deliveries, and to consolidate deliveries into trips. See: [Process Deliveries SRS](#) on page 11-29

The following is required in order to utilize Delivery Consolidation:

- Delivery status is Open.
- Appending Limit is not Do Not Append (Shipping Parameters window)
- Autocreate Deliveries is enabled (Shipping Parameters window)
- Ship Confirm Rule is Null (Shipping Parameters window)
- Auto-pack Options is No (Shipping Parameters window)
- Append Deliveries is Yes (Release Sales Orders for Picking window)
- Organization is selected (Release Sales Orders for Picking window)
- All compatibility constraints are met (if Oracle Transportation Execution is installed)
- Oracle Transportation Planning is not installed
- Customer and Ship Method Delivery Grouping Attributes must be selected (Shipping Parameters window)

---

**Note:** When a line is appended to a delivery, the appending shipping exception is logged if this exception type is enabled. If this line is later unassigned from the delivery, the shipping exception is not removed. Further, when ship confirming the delivery, the exception will still be displayed despite the fact that the appended line was previously unassigned.

---

### See

*Oracle Order Management Implementation Manual*, Shipping Execution Setup chapter.

## Viewing Shipping Status

Use the View Shipping Status window to view the shipping status of all of the delivery details of a delivery from an Order Entry line. The shipping status includes the following types of information:

- **Quantity:** For example, ordered quantity, pick released quantity, back ordered quantity, ship confirmed quantity.
- **Line status:** The current status for each delivery line and the next step needed to progress the delivery line.

You access the View Shipping Status window from the Shipping Transactions form, Delivery tab region. From the Actions menu, you can view the shipping status of all delivery lines associated with the delivery. Also, you can view the shipping status of an order's delivery lines within the Order Organizer, Sales Order pad at the header level, and Sales Order pad at the line level, by selecting Action view shipping status.

You can also access the View Shipping Status window by selecting View Shipping Status from the actions menu on the Order header in the Sales Order Pad or Order Organizer.

---

---

**Note:** You can only utilize the View Shipping Status feature if the Role that you are assigned to has the View Shipping Status box selected in the Shipping Execution Role Definition window.

---

---

The main region of the window displays each of the order lines belonging to the delivery with its summary information. Select any sales order line and view delivery detail information in the Delivery Line Details region.

The main region information is:

- **Delivery Name** is displayed in the title bar.
- **Order Number and Line:** The sales order number and line associated with the delivery.
- **Ordered Item, UOM, and Ordered Quantity:** The delivery detail item, delivery detail unit of measure (the item primary unit of measure), and sales order line ordered quantity in primary unit of measure.
- **Quantity Delivery Requested:** The requested quantity assigned to the delivery from the order line.

- Quantity Not Ready to Release: Total requested quantity from the delivery lines (associated with this order line) at status Not Ready to Release.
- Quantity Ready to Release: Total requested quantity from the delivery lines (associated with this order line) at status Ready to Release.
- Quantity Released To Warehouse: Total requested quantity from the delivery lines (associated with this order line) at status Released to Warehouse.
- Quantity Back ordered: Total back ordered quantity from the delivery lines (associated with this order line) at status Back ordered.
- Quantity Staged/Pick Confirmed: Total picked quantity from the delivery lines (associated with this order line) at status Staged/Pick Confirmed.
- Quantity Shipped: Total shipped quantity from the delivery lines (associated with this order line) at status Shipped.
- Quantity Interfaced: Total interfaced quantity from the delivery lines (associated with this order line) at status Interfaced.

The Delivery Line Details region information is:

- Delivery Name, Detail, Quantity, and Line Status: Identifying information from the delivery detail.
- Next Step: The next step for lines with statuses of Interfaced or Canceled is Not Applicable as shown in the table below.

**Table 5–1 Next Step Information**

<b>Current Delivery Detail Status</b>	<b>Next Step</b>
Not Applicable	Ship Confirm
Not Ready to Release	Progress Order to Awaiting Shipping
Ready to Release	Run Pick Release
Back ordered	Run Pick Release
Released to Warehouse	Transact Move Order
Staged/Pick Confirmed	Ship Confirm/Close Trip Stop
Shipped	Run Interfaces or Close Trip Stop

- Ship Method: The carrier, service level, and mode passed from the sales order line to be used for shipping the goods. This ship method may be changed at the

delivery level or at ship confirmation. The ship method may also change automatically if Oracle Transportation Execution is installed and carrier selection select a different carrier. The ship method in delivery line details will always display the carrier passed from the sales order line regardless of whether a different ship method is selected from within the Shipping Transactions form.

- Actual Departure Date: The date that the carrier departed on the current leg of the trip.
- Actual Arrival Date: The date that the carrier arrived from the current leg of the trip.
- Tracking Number: Delivery line tracking number. A tracking number that is assigned to an LPN will not be displayed here.
- Bill of Lading Number: Delivery bill of lading numbers. If there are bill of lading numbers for each delivery leg, a pop-up window shows the numbers.
- Waybill Number: The delivery waybill number.
- Move Order Number and Move Order Line Number: For delivery details with statuses Released to Warehouse and Staged/Pick Confirmed, the delivery detail move order number and move order line number.

**To view shipping status:**

1. Navigate to the [Query Manager](#) window.
2. Find your delivery..
3. Select your delivery and from the Actions menu, select View Shipping Status.
4. Click Go.

Figure 5–3 View Shipping Status Window

**Table 1: Delivery Lines**

Order Number	Line	Ordered Item	UOM	Ordered Quantity	Delivery Quantity	Nc
65398	1.1	AS54888	Ea	2	2	

**Table 2: Delivery Line Details**

Delivery Name	Detail	Quantity	Line Status	Next Step	Ship Method	Actual Dep
58394	251610	2	Shipped	Run Interfaces		02-MAR-20

**Buttons:** View Picking Request, View Exception, Done

- 5. View Picking Request is enabled if the delivery detail has status Released to Warehouse, Staged/Pick Confirmed, Shipped, or Interfaced. Click it to view the pick release request for the delivery detail.
- 6. View Exception is enabled if the delivery detail has exceptions associated with it. Click it to view the shipping exceptions for the delivery detail.
- 7. When you are finished viewing shipping status, click Done.

## Manual Packing Delivery Lines for a Delivery

You can pack delivery lines into containers which prevents changes to containers/lines assigned to containers within the delivery.

Once a delivery is packed, the delivery line information cannot be changed until you unpack the delivery. The weight and volume is calculated automatically. However, if you manually enter a weight or volume value, the nature of the operation changes. See [Calculating Weight and Volume for a Delivery](#) on page 5-22.

**Prerequisites**

The delivery must be open.

At least one delivery line must be assigned to the delivery you want to pack.

**To pack an entire delivery without details required:**

1. Navigate to the [Query Manager](#) window, and find the delivery you want to pack.

The delivery displays in the Shipping Transactions form.

2. Choose the Contents tab, and select the delivery lines you want to pack.
3. From the Actions menu, select Pack.
4. Click Go.

The LPNs window appears.

5. Select the container.
6. Click OK.

The delivery lines assigned to the delivery are packed into the container.

7. Save your work.

## Auto-packing Delivery Lines assigned to Deliveries into LPNs

You can auto-pack delivery lines for a delivery into LPNs (containers). When you auto-pack a delivery, the delivery lines are grouped together by shared attributes such as the Ship To location, and are packed into LPNs based on the grouping and LPN type.

Once a delivery is packed, the delivery line information cannot be changed until you unpack the delivery. The weight and volume is calculated automatically. However, if a weight or volume value was manually entered for the delivery then the behavior changes.

**Prerequisites**

All delivery lines must be assigned to a delivery.

A container-item relationship must be defined for the delivery line item and container item. See *Setup Container-Load Relationships for Containers and Items, Oracle Order Management Implementation Manual*.

**To auto-pack delivery lines assigned to deliveries into containers:**

1. Navigate to the [Query Manager](#) window, and find delivery you want to pack.
2. From the Actions menu, select Auto-pack or Auto-pack Master.

Auto-pack Master will enable to system auto-pack the delivery then pack it again into another container. For example, you can auto-pack a delivery into a container, then pack that container into another container, such as a pallet or an export container.

3. Click Go.

The delivery lines assigned to the delivery are packed into containers.

4. Save your work.

## Automated Packing

Automated Packing enables you to auto pack individual deliveries as needed, or concurrently during pick release. This helps avoid the process of invoking auto packing for individual deliveries. You can execute Automated Packing as needed using Auto-Pack Deliveries SRS or as a concurrent process along with the pick release process.

The Auto-pack Report is printed automatically at the end of the Automated Packing procedure. Refer to the topic [Auto-pack Report](#) on page 11-24 for more information.

### Prerequisites

A container-item relationship must be defined between the delivery line item and the container item. Refer to Setup Container-load Relationships for Containers and Items topic in the *Oracle Order Management Implementation Manual*.

**To automatically execute Automated Packing during Pick Release:**

1. Navigate to the [Release Sales Orders for Picking](#) window.
2. Query the specific sales order, or query the batch number.
3. Within the Inventory tab, enable Auto Pick Confirm by selecting Yes from the list of values.
4. Within the Shipping tab, enable Autocreate Deliveries by selecting Yes from the list of values.

---

---

**Note:** If the delivery lines are already assigned to a delivery, you must also select the Include Assigned Lines check box.

---

---

5. In the Autopack Delivery field, select either Yes (the system will auto pack the delivery lines), or Autopack Master (the system will pack the delivery lines into two levels of containers.)
6. Proceed with the remaining tasks to complete the release of your sales order.

---

---

**Note:** If you have defined a Release Rule with the parameter Autopack Delivery set to Yes or Autopack Master, then you can use your Release Rule when executing the Release Sales Orders SRS which will autopack your deliveries based on the rule.

---

---

## See

[Releasing Sales Orders for Picking](#) on page 8-15 of this guide.

## To Auto Pack Deliveries using SRS:

1. Navigate to the [Auto-Pack Deliveries SRS](#) window.
2. Populate the parameter fields as needed, including the following:
  - Auto Pack Level: Select the appropriate level (Auto-pack: packs items into containers, or Auto-pack Master: packs items into containers then packs those containers onto a master container such as a pallet or export container) from the list of values. This field is required.
  - Auto Pack Batch Prefix: Define a batch prefix to uniquely identify your request. Although this field is free form, it is required.
  - Organization: Optionally, select the organization.
  - Pick Release Batch: Optionally, select the Pick Release Batch name that contains the deliveries that you are packing.
  - Delivery Name (Low): Optionally, select the low end of delivery names, if you choose to auto pack based on a range of delivery names.
  - Delivery Name (High): Optionally, select the high end of delivery names, if you choose to auto pack based on a range of delivery names.

- Bill of Lading (Low): Optionally, select the low end of bill of ladings, if you choose to auto pack based on a range of bill of ladings.
- Bill of Lading (High): Optionally, select the high end of bill of ladings, if you choose to auto pack based on a range of bill of ladings.
- Firm Status: Optionally, select from the LOV to indicate whether the deliveries scheduled for automated packing are: Not Firm, Contents Firm, or Routing and Contents Firm (applicable if Oracle Transportation Execution is installed).
- Ship From Location: Optionally, select a ship from location.
- Ship To Location: Optionally, select a ship to location.
- Intermediate Ship To Location: Optionally, select an intermediate ship to location.
- Pooled Ship To Location: Optionally, select a pooled ship to location.
- Consignee/Customer Name: Optionally, select a consignee or customer name.
- Ship Method: Optionally, select a ship method.
- FOB: Optionally, select FOB terms.
- Freight Terms: Optionally, select freight terms.
- Pick-up Date (Low): Optionally, select the low end of a pick up date.
- Pick-up Date (High): Optionally, select the high end of a pick up date.
- Drop-off Date (Low): Optionally, select the low end of a drop off date.
- Drop-off Date (High): Optionally, select the high end of a drop off date.
- Log Level: Optionally, select log level for this run. This determines whether a debug file is created. Select zero for no debugging log, or one to create a debugging log.

**Figure 5–4 Auto-Pack Deliveries SRS Window**

3. Click OK.

### See

[One Step Shipping](#) on page 5-36

## Unpacking a Delivery Details

You can unpack delivery line items if you want to modify the delivery lines assigned to a Packed delivery. Unpacking returns the delivery to the status it held prior to packing, and allows for changes.

### Prerequisites

Delivery must be Packed.

Contents Firm (or Routing and Contents Firm, if Oracle Transportation Execution is installed).

Delivery must be open.

### **To unpack a delivery detail:**

1. Navigate to the [Shipping Transactions](#) form and find the Delivery you want to unpack.
2. Click the Contents tab.
3. Select your Detail.
4. From the Actions menu, choose Unpack.
5. Click Go to unpack the delivery.
6. Save your work.

## **Calculating Weight and Volume for a Delivery**

The weight and volume for a delivery is calculated automatically as shipping entities are processed using the default weight and volume of the item that is defined in the Master Item window. This calculation is done by multiplying the weight and quantity, and the volume and quantity.

When a new delivery detail (line) is created because of change in order line quantity, the system will retrieve the unit weight and volume from the existing delivery details (belonging to same order line) so that all delivery details belonging to same order line have the same unit weight and volume. When a delivery detail is created for a new order line, the system will retrieve the latest unit weight and volume from Inventory Master Item window.

You can manually enter weight and volume within the Shipping Transactions form for delivery lines, LPNs, deliveries, and stops.

The weight and volume of a delivery will automatically update whenever an action is executed that affects the weight or volume of a delivery. Also, the action Reset Weight/Vol will return the weight and volume values from the item master (the original values) for the entity level where it is invoked, as well as for any associated lower level entities. If the quantity of a delivery is changed at ship confirm, then the system will automatically recalculate the weight and volume for the delivery, unless the weight and volume information has already been entered manually.

A warning is displayed if any of the delivery details have a null weight or volume depending on the Percent Fill Basis parameter (on the Shipping Parameters window.) For example, if Percent Fill Basis is set to Weight and one of the delivery details has a null weight then the system will provide a warning at ship confirmation. It will not provide a warning if one of the delivery details has null volume, since Percent Fill Basis is set to Weight. If Percent Fill Basis is set to Quantity, then the system will not give a warning if one of the delivery details has null weight or volume. There is no warning if any of the containers have null weight or volume.

When the weight, volume, and Fill Percentage for a delivery is calculated, Shipping Execution:

- Calculates the weight, volume, and fill percentage of each open delivery and adds the values to the delivery's current weight, volume, and fill percentage
- Validates that the maximum load weight, the maximum internal volume, and the maximum fill percentage are not exceeded
- Validates that minimum fill percentage requirements are attained
- Calculates (estimates) the number of containers for each delivery line based on container/load relationships and the master/detail container specified on the delivery line

You can enter weight and volume manually except under the following circumstances:

- The delivery status is In-Transit or Closed
- The stop is closed

**To manually enter weight and volume for a delivery:**

1. Navigate to the [Query Manager](#) window, and find the delivery.
2. Click Detail.
3. Enter your weight and volume.
4. Save your work.

The Manual Wt/Vol check box is checked when you manually enter the weight and volume for a delivery. This check box will not be checked if the action Reset Weight/Vol is invoked.

---

---

**Note:** If Oracle Transportation Execution is enabled, the calculation of weight and volume will affect the load tendering calculation within Oracle Transportation Execution. For more information, refer to the *Oracle Transportation Execution User's Guide*.

---

---

**See**

[Calculating Weight and Volume for a Trip Stop](#) on page 3-15

[Calculating Weight and Volume for Delivery Lines](#) on page 6-16

## Generating a Loading Sequence for Delivery Lines in a Delivery

The loading sequence defines the order in which the delivery lines are loaded into containers. You can generate a loading sequence for delivery lines within a delivery by selecting the Generate Loading Sequence item from the Actions menu.

The loading sequence applies to the lowest level of packing (loading). For example, if a Detail container is specified for a delivery line, the loading sequence determines the order the item is loaded into the container. If a container is not specified, the loading sequence determines the order an item is placed in a vehicle.

If an item is loaded into a container first and then into a vehicle, a loading sequence of the items can only be reviewed through the vehicle load sheet. The vehicle load sheet prints the loading sequence in the correct order.

### Prerequisites

The status of the delivery must be open.

The Lines Loading field (located on the Delivery tab of the Delivery Detail window) must be defined for the delivery. The Customer Production Sequence field (located in the Contents tab) must be defined for the delivery lines assigned to the delivery.

---

---

**Note:** You can manually define the Lines Loading in the Delivery tab. The Customer Production Sequence number can be defined in one of two ways: the number can be defined for the order line at the customer site and the order line can then be imported via Order Import, or you can define the number in the Others tab in the Sales Orders window.

---

---

You must assign containers to each of the delivery line items.

You must calculate the weight and volume of the delivery and/or trip.

The Volume and Weight Unit of Measure fields must be defined for the trip and/or delivery.

**To generate a loading sequence for delivery lines in a delivery:**

1. Navigate to the [Delivery](#) window.
2. Select the lines loading order to determine the order the delivery lines are placed in containers.
3. Click Done.
4. In the Deliveries tab, select Generate Loading Sequence from the Actions menu to generate a loading sequence for the delivery lines in the delivery.
5. Click Go.
6. Save your work.

**See**

[Example of Loading Sequence Generation](#)

## Example of Loading Sequence Generation

Assume you have the following 6 delivery lines with unique production sequence numbers.

**Table 5–2   Delivery Lines for Loading Sequence**

Production Sequence Number	Delivery Line
22	1
23	2
24	3
25	4
26	5
27	6

If each container can only hold 2 items, the following loading sequence will be generated for each given loading order.

**Table 5–3 Loading Sequence**

Loading Order	Container 1	Container 1	Container 2	Container 2	Container 3	Container 3
Forward	1	2	3	4	5	6
Reverse	6	5	4	3	2	1
Forward Invert	2	1	4	3	6	5
Reverse Invert	5	6	3	4	1	2
Reverse	6	5	4	3	2	1

## Printing a Document Set for a Delivery

You can print a group of shipping documents and other reports in a set. For example, document sets can include pick release documents, all shipping documents, and packing slip information. Printing document sets can be executed from the Shipping Transactions form, the Release Sales Orders window, the Quick Ship window, and as part of several concurrent processes.

**To print a document set for a delivery:**

1. Navigate to the [Query Manager](#) window, and find the delivery.  
The delivery displays in the Shipping Transactions form.
2. Click Print Document Set.  
The Document Sets window displays a list of document sets.
3. Select the document set and click OK.  
The document set for the delivery is printed.
4. Save your work.

**See**

Defining Shipping Document Sets, *Oracle Order Management Implementation Manual*  
[Using Quick Ship for Deliveries](#) on page 5-38

## Assigning Deliveries to a Trip

You can create a new delivery and assign it to a trip, or assign an existing delivery to a trip.

---

---

**Note for advanced transportation planners:** When a delivery is manually or automatically assigned to a trip, the Shipping Transactions form creates a delivery leg. If a trip for the delivery is created during ship confirmation, a delivery leg is created using the sourcing warehouse as the initial pick-up and the ultimate destination as the drop off.

---

---

### Prerequisites

Status for the trip must be Open.

Status for the Delivery must be Open.

### To manually assign a delivery to a trip:

1. Navigate to the [Query Manager](#) window, and find the delivery.  
The delivery displays in the Shipping Transactions form.
2. From the Actions menu, select Assign to Trip to display the Assign Deliveries to Trip window.

**Figure 5–5 Assign Deliveries to Trip Window**

Assign Deliveries to Trip

Trip 48200

**Pick-up Stop**

☐ New Location

Planned Arrival Date

Planned Departure Date

**Drop-off Stop**

☐ New Location

Planned Arrival Date

Planned Departure Date

OK Cancel

3. Select the trip name that you want the delivery assigned to.

You can add a new pick-up and drop-off stop for the delivery, or alternately, select an existing pick-up and drop-off stop associated with the trip.

- To assign the delivery to a new stop: In the Pick-up Stop region, enable the New box if you want to add a new pick-up stop. In the Drop-off region, enable the New box if you want to add a new drop-off stop. Select the location, arrival date, and departure date for each stop.

---

**Note:** You can assign deliveries to stops that are in Open or Arrived status. You cannot assign deliveries to stops that are in Closed status.

---

- Alternately, to assign the delivery to an existing stop: Select the location for the pick-up stop and the drop-off stop. The default departure and arrival dates for each stop location are automatically selected.
4. Click OK and save your work.

You use the Process Deliveries SRS program to automatically assign deliveries to trips. See: [Process Deliveries SRS](#) on page 11-29.

## Assigning Freight Costs to a Delivery

You can assign freight costs to a specific delivery, or update existing freight costs. For example, if you want to add additional costs to a particular delivery of goods. Freight cost can also be assigned to a delivery detail, a container, a stop, or a trip.

---

**Note:** If you utilize Oracle Transportation Execution, you can utilize the Action Get Freight Costs to generate your freight costs automatically. If this option is utilized, the Freight Costs window will be displayed with the freight costs populated.

If you select a ship method and invoke the action Get Freight Costs, and then realize that you have made a mistake you can undo your mistake and start over by selecting the action Cancel Ship Method. This action will nullify the ship method on the delivery and trip and will erase freight costs generated by Oracle Transportation Execution's rating engine. However, any manually entered freight costs will remain in place. The action Cancel Ship Method is only available if Oracle Transportation Execution is installed and you have the privilege within your defined role for Cancel Ship Method.

---

### To assign freight costs to a delivery:

1. Navigate to the [Query Manager](#) window or [Quick Ship](#) window and find the delivery.
2. From the Actions menu, select Assign Freight Costs.
3. Click Go.

**Figure 5–6 Freight Costs Window**

Delivery

**Freight Costs**

Freight Cost-1

Name	Conversion Date	Conversion Rate	Conversion Type	Creation D
				23/APR/20

Sub Total  USD

**Summary Freight Cost From Other Levels**

Delivery Line  USD

LPN  USD

Total Freight Cost  USD

4. Enter, or select from the list of values, the Freight Cost Name.
5. Enter a Currency Code, or accept the default.
6. Enter an Amount, or accept the default.
7. Optionally, select a Conversion Type, Conversion Date, and Conversion Rate.
8. Click Done to save your work.

---

**Note:** Freight cost Name and freight cost Type uniquely identify a freight cost charge. If freight costs are manually entered, then the Trip field in the Freight Costs region is null.

---

The Order Management Interface concurrent process transfers the carrier freight costs to the sales order for invoicing if a price modifier is properly

defined to pass freight cost. For more information, refer to the *Oracle Order Management Implementation Manual*.

---

---

**Note:** If Oracle Transportation Execution is installed, you can automatically calculate the estimated carrier freight costs rather than entering them. Carrier freight costs are prorated to the delivery detail level. If changes occur to the delivery requiring the freight rate to be recalculated, a warning message will be displayed when viewing carrier freight costs. For more information, refer to the *Oracle Transportation Execution User's Guide*.

---

---

---

---

**Note:** If Oracle Transportation Execution is installed, freight costs can be systematically obtained at the LPN and delivery level through XML messaging using Carrier Manifesting.

---

---

### Freight Rate Recalculation Actions

If you rated a delivery leg in Oracle Transportation Execution but then made certain changes prior to ship confirming, a warning message will display, when you view the carrier freight costs, to advise that the costs shown are not current. You have two choices to recalculate the freight rate:

- Recalculate the rate within Oracle Transportation Execution
- Ship confirm and close the pick up stop

Executing any of the following Actions, after you rated a delivery leg in Oracle Transportation Execution, will change the freight costs and will require recalculation:

- Delivery
  - Assign to Trip
  - Unassign from Trip
  - Pack
  - Unpack
- Delivery Detail
  - Assign to Delivery

- Unassign from Delivery
- Pack
- Unpack
- Split
- Trip
  - Change Consolidation flag within Trip window
- LPN (Container)
  - Assign Delivery Detail to
  - Unassign Delivery Detail from
  - Change weight or volume
- Sales Order
  - Cancel line
  - Change ordered quantity
  - Change organization and warehouse

### **To view freight costs:**

1. Navigate to the [Query Manager](#) window and find the delivery.
2. In the Actions menu, select Assign Freight Costs.
3. Click Go.
4. View the freight cost information as needed.

---

**Note:** If Oracle Transportation Execution is installed, freight costs for the delivery can be viewed by selecting the Action Assign Freight Costs within the Shipping Transactions form. The Freight Costs region will display the delivery name, freight cost name, freight cost type, and amount.

Oracle Transportation Execution generated freight cost name and type records are view only.

There are four freight cost types specifically seeded for Oracle Transportation Execution, including: Transportation Charge, Transportation Rate, Transportation Discount, and Transportation Summary.

---

Reference the topic [To assign freight costs to a delivery](#) on page 5-29 for information on the Freight Costs fields.

## Unassigning a Delivery from a Trip

You can unassign a delivery from a trip. For example, if you wanted to reassign a delivery that was already assigned to a trip, you could reassign it from one trip and assign it to another.

### Prerequisites

Trip status for the delivery you want to unassign must be Open.

Delivery status must be Open.

### To unassign a delivery from a trip:

1. Navigate to the [Query Manager](#), and find the delivery you want to unassign.  
The delivery displays in the Shipping Transactions form.
2. From the Actions menu, select Unassign from Trip.
3. Click Go to unassign the delivery from the trip.
4. Save your work.

## Closing a Delivery

A delivery is status Closed after you have successfully ship confirmed the delivery. You can close an open or contents firm delivery.

---

---

**Note:** Once a delivery is closed, no further actions can be performed on the delivery.

---

---

### See

[Overview of Ship Confirm](#) on page 9-2.

## Firming a Delivery

You can firm a delivery once delivery lines have been assigned to the delivery. Firming a delivery prevents changes from being made to the delivery. To make changes to a firm delivery, you must unfirm it first and then make the required changes.

### Prerequisites

At least one delivery line must be assigned to the delivery.

Delivery status must be Open.

### To firm a delivery:

1. Navigate to the [Query Manager](#) window, and find the delivery.  
The delivery displays in the Shipping Transactions form.
2. From the Actions menu, select Firm Contents or Firm Routing and Contents.
3. Click Go.
4. Save your work.

### See

[Unfirming a Delivery](#)

## Unfirming a Delivery

You can unfirm the contents of a delivery to unassign delivery lines. When you unfirm a delivery, Shipping Execution:

- Sets the status of the delivery to Open

---

---

**Note:** All delivery lines remain assigned when you unfirm a delivery.

---

---

### Prerequisites

The delivery cannot be Closed or Cancelled.

### To unfirm a delivery:

1. Navigate to the [Query Manager](#) window, and find the delivery.  
The delivery displays in the Shipping Transactions form.
2. From the Actions menu, select Unfirm.
3. Click Go.
4. Save your work.

### See

[Firming a Delivery](#) on page 5-34

## Reopening a Delivery

You can reopen a confirmed delivery to modify details for the delivery. You can modify and re-ship confirm the delivery.

### Prerequisites

The delivery must not be Closed or Intransit.

### To re-open a delivery:

1. Navigate to the [Query Manager](#) window, and find the delivery.  
The delivery displays in the Shipping Transactions form.
2. From the Actions menu, select Re-open.

3. Click Go.
4. Save your work.

## One Step Shipping

One step shipping is the process of picking, optionally packing, and ship confirming delivery lines in one step. Utilizing the Actions named Pick and Ship, and Pick, Pack, and Ship, within the Shipping Transactions form, Deliveries tab and Delivery Lines tab, enables this functionality. The two actions can be utilized depending on your business needs.

- Pick and Ship: This action can be used for one or more deliveries or delivery lines. Pick and Ship will perform the following:
  - Auto create deliveries if deliveries are not associated with all or some of the lines.
  - Launch Pick Release and pick confirm all lines assigned to the deliveries (auto-created as well as manually created.)
  - Ship confirm all deliveries if all assigned lines have a line status of Staged/Pick Confirmed and do not require any additional actions such as serial numbers or other inventory controls. Pick and Ship utilizes the following ship confirm options:

Actual Departure Date: System date

---

---

**Note:** The ship confirm options are used from the default auto ship confirm rule specified in the shipping parameter for the organization.

---

---

Create Bill of Lading: Yes

- Auto create trips if manually created trips/stops are not associated with any or all of the deliveries
- Close auto created or manually created trips
- Perform all other shipping functions that are performed during ship confirm and trip closing, for example executing interfaces

---

**Note:** If as part of Pick, Pack, and Ship process, all delivery lines of a delivery cannot be released resulting in a status of staged/pick confirmed, the entire delivery will not be ship confirmed as part of the automated process.

Deliveries that require additional input from you, such as inventory controls, will not be ship confirmed.

---

- Pick, Pack, and Ship: This action can be used for one or more deliveries or delivery lines. Pick, Pack, and Ship will perform the following:

---

**Note:** For Pack to occur, you must setup a container-item relationship between the delivery lines item and the container item. For packing items into containers, then containers into containers, you must setup container-item relationships from container to container. For more information on container-item relationships, refer to the *Oracle Order Management Implementation Manual*.

---

- Auto create deliveries if deliveries are not associated with all or some of the lines.
- Launch Pick Release and pick confirm all lines assigned to the deliveries (auto-created as well as manually created.)
- Auto pack all delivery lines with a status of Staged/Pick Confirmed, and all deliveries with a status of Open.
- Ship confirm all deliveries that have all line status of Staged and do not require any additional actions such as serial numbers. Pick, Pack, and Ship utilizes the following ship confirm options:

Actual Departure Date: System date

---

**Note:** The ship confirm options are used from the default auto ship confirm rule specified in the shipping parameter for the organization.

---

Defer Interface: No

- Auto create trips if manually created trips/stops are not associated with any or all of the deliveries
- Close auto created or manually created trips
- Perform all other shipping functions that are performed during ship confirm and trip closing, for example executing interfaces

---

**Note:** If as part of Pick and Ship process, all the delivery lines of a delivery cannot be released resulting in a status of staged/pick confirmed, the entire delivery will not be ship confirmed as part of the automated process.

Delivery details that require additional information, such as inventory controls, from you will not be ship confirmed.

---

## Using Quick Ship for Deliveries

The Quick Ship window enables you to process shipments quickly, using the minimum shipping requirements with the benefit of configurability. You can access deliveries and perform several actions within the Quick Ship window.

### See

[Quick Ship Window](#) on page 1-7

[Locating and Confirming Quick Ship Deliveries](#)

## Locating and Confirming Quick Ship Deliveries

You locate deliveries using a find window.

### To find a delivery:

1. Navigate to the [Quick Ship](#) window.
2. Ensure that the window view is set to [Delivery Confirm View](#).
3. With the cursor in the delivery Name field, press F11 or select Find from the View menu.

There are three ways to find deliveries in the Quick Ship window:

1. The Find icon

2. The LOV for the Delivery Name
3. Enter the Delivery Name and press [Tab]

**Figure 5–7 Find Deliveries Window**

- Deliveries:**
  - Delivery Name From: [Text Field] - [Text Field]
  - Bill of Lading From: [Text Field] - [Text Field]
  - Pick-up Date From: [Text Field] - [Text Field]
  - Drop-off Date From: [Text Field] - [Text Field]
  - Status: [Dropdown Menu]
  - Planned: [Dropdown Menu]
  - Assigned: [Dropdown Menu]
  - Organization: [Text Field] - [Text Field]
  - Ship Method: [Text Field]
  - Ship from: [Text Field]
  - Ship to: [Text Field]
  - Consignee: [Text Field]
  - FOB: [Text Field]
  - Intermediate Ship to: [Text Field]
  - Freight Terms: [Text Field]
  - Pooled Ship to: [Text Field]
- Lines:**
  - Source System: [Dropdown Menu]
  - Order Type: [Text Field]
  - Order Number From: [Text Field] - [Text Field]
- Batches:**
  - Auto Ship Confirm: [Text Field]
  - Auto-pack: [Text Field]
  - Pick Release: [Text Field]

At the bottom right, there are two buttons: 'Clear' and 'Find'.

4. Enter your search criteria.
5. Click Find.

**To confirm a delivery using the Quick Ship window:**

1. Navigate to the [Quick Ship](#) window.
2. Ensure that the window view is set to [Delivery Confirm View](#).
3. Within the Deliveries region, enter or find the delivery Name.

4. Verify all data in the header fields and update as necessary.

**Figure 5–8 Quick Ship Window**

Quick Ship-Delivery Confirm View - Delivery

Delivery

Name

Initial Ship from

Initial Ship from Date

Consignee

Ultimate Ship to

Freight Terms

Bill of Lading

Ship Confirm Rule

Status

Firm Status

☐ Exceptions

Ship Method

Num of LPNs

Net Weight

Tare Weight

Gross Weight

Open

Not Firm

☐ Exceptions

[ ]

Trip

Name

Status

Firm Status

☐ Exceptions

Vehicle Org Code

Vehicle Item Name

Vehicle Num Prefix

Vehicle Number

Open

Not Firm

☐ Exceptions

Delivery Lines/LPNs

Detail	LPN	Item Name	Delivery	Line Status	Next Step	Exceptions	Order	Requested Qty	Shipped Qty
	<input type="checkbox"/>				Not Applicable	<input type="checkbox"/>			
	<input type="checkbox"/>					<input type="checkbox"/>			
	<input type="checkbox"/>					<input type="checkbox"/>			
	<input type="checkbox"/>					<input type="checkbox"/>			
	<input type="checkbox"/>					<input type="checkbox"/>			
	<input type="checkbox"/>					<input type="checkbox"/>			
	<input type="checkbox"/>					<input type="checkbox"/>			
	<input type="checkbox"/>					<input type="checkbox"/>			

Freight Cost

Serial Numbers

Reset Wt Vol

Print Pack Slip

Print BOL

Print Document Set

Ship Confirm

Any of the following actions can be executed by clicking the appropriate button at the bottom of the window, or by right-clicking and selecting the action from that menu:

- Assign Freight Costs
- Serial Numbers
- Reset Weight and Volume
- Print Packing Slip
- Print Bill of Lading (BOL)
- Print Document Set

- [Ship Confirm](#)

5. Click the action to be performed.

---

---

**Note:** When you click Ship Confirm from the Quick Ship window, the Confirm Delivery window will display by default. However, if a Ship Confirm Rule is selected or defaulted, the Ship Confirm window will not be displayed and the ship confirm options will default from the selected rule, unless the folder option Show Ship Confirm Options is selected and the folder is enabled.

---

---

---

## Managing Delivery Lines

Topics covered in this chapter include the following:

- [Overview of Delivery Lines](#) on page 6-2
- [Viewing the Status of a Delivery Line](#) on page 6-4
- [Splitting Delivery Lines](#) on page 6-8
- [Transferring Delivery Lines to Cycle Counting](#) on page 6-9
- [Assigning Delivery Lines to a Delivery](#) on page 6-11
- [Unassigning Delivery Lines from a Delivery](#) on page 6-12
- [Auto-creating Deliveries for Delivery Lines](#) on page 6-13
- [Auto-creating a Trip for Delivery Lines](#) on page 6-14
- [Assigning Freight Costs to Delivery Lines](#) on page 6-15
- [Calculating Weight and Volume for Delivery Lines](#) on page 6-16
- [Pick Releasing Delivery Lines from the Shipping Transactions Form](#) on page 6-17
- [Managing Sales Order Changes](#) on page 6-18

## Overview of Delivery Lines

A booked order line that is eligible to be shipped can be viewed as a delivery line in the Shipping Transactions form. Delivery lines with common attributes such as Ship From and Ship To addresses can be grouped together as a delivery. Delivery lines from different sales orders can be grouped together as a single delivery.

You can manage the following tasks for delivery lines:

- [View status of a delivery line](#)
- [Split delivery lines](#)
- [Transfer delivery lines to cycle counting](#)
- [Assign delivery lines to a delivery](#)
- [Unassign delivery lines from a delivery](#)
- [Auto-create deliveries for delivery lines](#)
- [Auto-create a trip for delivery lines](#)
- [Assign freight costs to delivery lines](#)
- [Calculate weight and volume for delivery lines](#)
- [Pick release delivery lines](#)
- [Manage sales order changes](#)

---

**Note:** If you utilize Oracle Transportation Execution, compatibility constraints can be used in the shipping process up through ship confirmation.

Compatibility Constraints enable you to define a variety of transportation related restrictions related to items (goods for shipment), carriers, modes of transport, facilities, organizations, and customers. Then, these restrictions are used by the application to warn or prevent further order processing if the defined undesirable condition is encountered. For example, you can define an item-carrier compatibility constraint stating that designated carriers cannot transport specific inventory items. When a delivery is created violating the constraint, an error or warning message will be generated. You determine the severity of the constraint violation; whether a warning or error should display.

For more information, refer to the *Oracle Transportation Execution User's Guide*.

---

---

**Note:** The Line/LPN, Inventory Details, and Source regions on the Line window include dual unit of measure, grade, and lot or subplot process fields. If the OPM item is dual UOM controlled, lot or subplot controlled, and has a grade, then you will see values in these fields. Otherwise, these fields will be blank. Refer to *Using Oracle Order Management with Process Inventory* for description of process fields.

---

## Viewing the Status of a Delivery Line

The released status of a delivery line identifies its progress through the shipping process. View released status in the:

- Oracle Shipping Execution [Shipping Transactions](#) form and the [Quick Ship](#) window
- Oracle Order Management [Orders](#) window, Actions button, Additional Line information, Deliveries tabbed region

### Not Applicable

The delivery line is invoicable but non-shippable, for example, a service line or a warranty line.

### Not Ready to Release

The delivery line is not eligible for pick release.

Occurs when the order line is manually imported into Oracle Shipping Execution using the Import Delivery Line concurrent process. It has not reached the Awaiting Shipping workflow activity. It is not scheduled and has no reservations.

### Ready to Release

The delivery line is eligible for pick release.

Occurs when the order line has reached the Awaiting Shipping workflow activity (it is booked, scheduled, and in Oracle Shipping Execution).

---

---

**Note:** Only lines that are in Ready to Release status will be considered for Pick and Ship and Pick, Pack, and Ship processes.

---

---

### Released to Warehouse

Pick release has processed the delivery line and has:

- Created move order headers and lines.
- Found available quantity and created inventory allocations.
- Not pick confirmed. If you want to progress the delivery lines, navigate to Oracle Inventory Move Order Transaction window and perform manual pick confirm.

**Staged/Pick Confirmed**

The delivery line is pick confirmed; inventory is transferred from storage sub inventory to staging sub inventory. Oracle Order Management's Line Item tab shows the status as Picked.

It remains staged until ship confirm.

**Backordered**

Any of the following circumstances will cause this delivery line status to occur:

- Pick release has processed the delivery line and cannot find the entire quantity.  
This typically occurs when the Oracle Inventory inventory balance indicates that there is not enough material (either because there is not enough material or because the inventory balance is incorrect).
- At ship confirm, you:
  - Enter Shipped Quantity that is less than original Requested Quantity
  - Back order the entire delivery quantity
  - Transfer a reservation to cycle count

This typically occurs when the material that you want to ship:

- Has become unavailable, for example, damaged between picking and shipping.
- Is not available. There is a discrepancy between the actual quantity and the system quantity. The discrepant quantities are moved to cycle count and the remainder ship.

For information on the back order processing in pick release and ship confirm, see those topics.

**Shipped**

The delivery line is ship confirmed and posted as intransit, interface to Oracle Order Management and Oracle Inventory has not completed, or has been deferred.

**Interfaced**

Delivery sourced from Oracle Order Management: The delivery line is shipped and the OM Interface and Inventory Interface concurrent processes have completed.

Delivery sourced from all other Oracle Applications: The delivery line is shipped and the Inventory Interface concurrent process has completed.

### **Cancelled**

The sales order line that the delivery line supports is cancelled.

### **To view the status of a delivery line:**

1. Navigate to the [Query Manager](#) window, and find the delivery lines.  
The delivery lines display in the Shipping Transactions form.
2. Find the column named Line Status to see the status of the delivery line, or select the line and click Detail to display the line details and the Line Status field.
3. Click Done.
4. If the delivery line is for a contract deliverable from Oracle Project Contracts:
  - Navigate Tools > Show Contract Details....
  - View the contract details on the web page that displays.

Figure 6–1 Project Contracts Screen - View a Contract

ORACLE®  
Project Contracts

[Return to Portal](#) [Logout](#) [Preferences](#) [Help](#)

View a Contract

Contract Number SA-010402-1

Header Information

Contract Number	SA-010402-1	Contract Type	Award
Contract Status	Entered	Description	

System Attributes

Customer Quality Acceptance Required?	Yes	Export Required?	Yes
Prime Contract Alias	PC	Prime Contract Number	PC0987650

Terms & Conditions

Previous 1-1 of 1 Next

Name	Value
Outbound FOB	Destination

Articles

Previous Next 6

Name	Text
------	------

## Splitting Delivery Lines

You split delivery lines under various situations. You might split a delivery line to accommodate packing requirements, or when a backorder occurs.

### To split delivery lines:

1. Navigate to the [Query Manager](#) window, and find the delivery line(s) you want to split.

The delivery lines display in the Shipping Transactions form.

2. Select the delivery line you want to split.
3. From the Actions menu, select Split Line.
4. Click Go and the Split Delivery Line window displays. Original Quantity displays the line quantity.

**Figure 6–2** *Split Delivery Line Window*

In the "Primary" panel:  
- "Original Quantity" is 10.  
- "Quantity to Split" is 9.  
- "UOM" is Ea.  
In the "Secondary" panel:  
- "Original Quantity" is empty.  
- "Quantity to Split" is empty.  
- "UOM" is empty.  
At the bottom right are "OK" and "Cancel" buttons.

5. Enter the quantity you want to split.

For example, if you split 9 items from a line consisting of 10 items, two delivery lines would result: one line with one item, and the second line with nine items.

6. Click OK.

The delivery lines are split into two lines.

7. Save your work.

## Transferring Delivery Lines to Cycle Counting

You can transfer delivery lines to cycle counting to manage inventory discrepancies.

If you back order a line with an inventory discrepancy, the backorder removes the reservation so that the quantity of the backorder remains available until you perform an inventory adjustment to correct it. The unavailable item could be pick released again before you perform the inventory adjustment transaction, unnecessarily sending pickers to retrieve it.

However, if the reservation for the unavailable quantity is moved to cycle count, it is not available for pick release and the inventory control staff can correct the discrepancy on the next cycle count.

By specifying a quantity for cycle counting in the Shipping Transactions form, you create a back order for the entire quantity or for a partial quantity of the delivery line. The Shipping Transactions form transfers the reservation for the back ordered quantity to cycle counting.

For example, you are processing a staged delivery line with quantity 10. If you use the transfer cycle count functionality with this delivery line and specify two, the transfer cycle count functionality:

- Splits the delivery line into two delivery lines, one with quantity eight and one with quantity two.
- Leaves the delivery line with quantity eight as staged.
- Back orders the delivery line with quantity two and transfers its reservation to cycle counting.

If you use the transfer cycle count functionality with this delivery line and specify 10, the transfer cycle count functionality back orders the entire delivery line and transfers its reservation to cycle counting.

To use this functionality, you must have security privilege Cycle Count Delivery Line. This security privilege appears on the Shipping Execution Role Definition form, Lines/LPNs tabbed region. See: *Oracle Order Management Implementation Manual*, Shipping Execution Setup chapter.

To view the reservation, use the Oracle Inventory Item Reservations form. Query the reservations for the organization and item number of the delivery and select the demand source as Cycle Count. The connection between the delivery line and the reservation is the item number. See: *Oracle Inventory User's Guide*.

You can also transfer delivery quantities to cycle counting during ship confirm by specifying:

- Cycle count the entire quantity
- Cycle count unspecified quantities

**To transfer delivery lines to cycle counting:**

1. Navigate to the [Query Manager](#) window, and find the delivery line that you want to transfer to cycle counting.

The delivery line displays in the Shipping Transactions form.

2. From the Actions menu, select Cycle Count.
3. Click Go.

The Transfer to Cycle Count window displays.

**Figure 6–3 Transfer to Cycle Count Window**

4. In the Primary region:
  - In Original Quantity and UOM, verify the delivery line quantity and item unit of measure
  - In Quantity to Cycle Count, enter the quantity that you want transferred to cycle counting.
5. The Secondary region is used by Oracle Process Manufacturing.
6. Click OK.
7. Save your work.

## Assigning Delivery Lines to a Delivery

You can assign delivery lines to an existing delivery.

### Prerequisites

The delivery lines cannot be assigned to an existing delivery.

### To assign delivery lines to a delivery:

1. Navigate to the [Query Manager](#) window, and find the delivery lines.  
The delivery lines display in the Shipping Transactions form.
2. Select the delivery lines you want to assign.
3. From the Actions menu, select Assign to Delivery.
4. Click Go to display the Deliveries window.
5. Select the delivery to which you want to assign the delivery lines.  
The delivery lines are assigned to the selected delivery.
6. Save your work.

## Unassigning Delivery Lines from a Delivery

You can unassign selected delivery lines from a delivery.

### Prerequisites

The delivery lines must be assigned to an existing delivery.

### To unassign delivery lines from a delivery:

1. Navigate to the [Query Manager](#) window, and find the delivery lines.  
The delivery lines display in the Shipping Transactions form.
2. Select the delivery lines that you want to unassign from the delivery.
3. From the Actions menu, select Unassign from Delivery.  
The line is unassigned from the delivery.
4. Save your work.

## Auto-creating Deliveries for Delivery Lines

During Pick Release, you can automatically create deliveries for delivery lines that have been successfully released for shipment. Lines are grouped onto deliveries based on the grouping attributes specified in the Shipping Parameters window.

### To auto-create deliveries for delivery lines:

1. Navigate to the [Query Manager](#) window, and find the delivery lines.

The delivery lines display in the Shipping Transactions form.

2. Multi-select the delivery lines for which you want to create a delivery.
3. From the Actions menu, select Auto-create Deliveries.
4. Click Go.

The delivery(s) are created for the selected lines based on the delivery grouping rules set up in the Shipping Parameters window.

5. Save your work.

---

---

**Note:** You can autcreate deliveries during pick release by setting the Autcreate Delivery option to Yes within the Shipping tab of the Release Sales Orders for Picking window or by specifying a Release Rule that has the Autcreate Delivery option set to Yes.

---

---

## Auto-creating a Trip for Delivery Lines

You can automatically create trips for delivery lines that have not been assigned to an existing delivery or trip. Auto-creating trips automatically creates a trip, stops, deliveries, and delivery legs for selected delivery lines.

### Prerequisites

The delivery lines cannot be assigned to an existing delivery or trip.

### To auto-create a trip for delivery lines:

1. Navigate to the [Query Manager](#) window, and find the delivery lines.

The delivery lines display in the Shipping Transactions form.

2. Select the delivery lines for which you want to create a trip.
3. From the Actions menu, select Auto-create Trip.
4. Click Go.

Trips are created for the selected delivery lines based on the delivery grouping rules defined in the Shipping Parameters window. You can view the trip name that has been created for the delivery lines in the Path by Stop tab in the Shipping Transactions form.

5. Save your work.

## Assigning Freight Costs to Delivery Lines

Freight costs are shipment-related costs such as freight, insurance, duty fee, special handling, or priority service. You can assign freight costs to delivery lines at any time even after ship confirmation. However, costs assigned after ship confirmation are not passed as freight costs to Order Management; instead, they are stored in the shipping system for future reference.

Although freight costs can be defined in any currency, only the currency that is defined for the operating unit is displayed. When costs are passed to Order Management, the currency is converted to the order header currency.

If you want to pass freight costs entered in the Shipping Transactions form to Oracle Order Management for invoicing, then you have to set up a pricing modifier. Refer to the latest version of *Oracle Order Management Implementation Manual* for more information about Freight and Special Charges.

### To assign freight costs to a delivery line:

1. Navigate to the [Query Manager](#) window, and find the delivery line.

The delivery line displays in the Shipping Transactions form.

2. Select your delivery line, then from the Actions menu, select Assign Freight Costs.
3. Click Go.

The Freight Costs window appears. In this window, you enter the freight cost for the delivery line.

4. Enter the Name, Type, Currency Code, Amount, and Conversion Type, and Creation Date.
5. Click Done.

At ship confirmation, the freight cost is applied. If a pricing modifier was set up, then the information is interfaced to Oracle Order Management.

6. Save your work.

### See

Defining Freight Costs, *Oracle Order Management Implementation Manual*

## Calculating Weight and Volume for Delivery Lines

You can calculate the weight and volume for selected delivery lines.

When a new delivery detail (line) is created because of change in order line quantity, the system will retrieve the unit weight and volume from the existing delivery details (belonging to same order line) so that all delivery details belonging to same order line have the same unit weight and volume. When a delivery detail is created for a new order line, the system will retrieve the latest unit weight and volume from Inventory Master Item window.

---

---

**Note:** If Oracle Transportation Execution is enabled, the calculation of weight and volume will affect the load tendering calculation within Oracle Transportation Execution. For more information, refer to the *Oracle Transportation Execution User's Guide*.

---

---

### See

[Calculating Weight and Volume for a Delivery](#) on page 5-22

[Calculating Weight and Volume for a Trip Stop](#) on page 3-15

*Oracle Inventory User's Guide*

## Pick Releasing Delivery Lines from the Shipping Transactions Form

During pick release, delivery lines are released to the warehouse for picking based on the Pick Release and shipping criteria. In addition to pick releasing by trip, delivery, and container, you can also pick release by delivery lines. If the stop and delivery are not specified, only lines that are not assigned to the delivery are selected for release. If stop and delivery are specified, all selected lines meeting the release criteria, whether they are assigned to a delivery or not, are released.

### To pick release delivery lines:

1. Navigate to the [Query Manager](#) window, and find the delivery lines.

The delivery lines display in the Shipping Transactions form.

2. Select the delivery lines you want to pick release.
3. From the Actions menu, select Launch Pick Release.
4. Click Go.

The selected delivery lines are pick released and the Messages box displays if the pick release was successful or failed.

### See

[Overview of Pick Release](#) on page 8-2.

## Managing Sales Order Changes

Changes to sales orders affect Oracle Shipping Execution if the order is booked. Since delivery details exist, they must remain coordinated with the sales order lines.

Oracle Shipping Execution evaluates the delivery details every time there are any of the following sales order line updates:

- Split
- Change quantity
- Change schedule
- Change schedule date
- Change ship set
- Change delivery group

In general, Oracle Shipping Execution honors sales order line changes as long as their delivery lines are not:

- Shipped or in a confirmed delivery
- In WMS organizations and require unpacking or unassignment from delivery

### Split

Oracle Shipping Execution performs as follows during an order line split:

- Disallows the order line to split if any delivery line is shipped or in a confirmed delivery.
- Sequences the delivery details by their released status in the following order: Shipped, Staged/Pick Confirmed, Ready to Release, Not Ready to Release, Backordered, and Released to Warehouse, and attempts to fulfill the sales order split line quantity by using them one-by-one.
  - If an existing delivery line Requested Quantity can fulfill or partially fulfill the remaining split order line quantity, then the delivery line is assigned the quantity from the split sales order line.
  - If an existing delivery line Requested Quantity is too large to fulfill the split order line quantity, then the split the delivery and assign the split delivery to the split order line. Carry serial numbers with the split delivery details.
- Retain reservations with inventory controls; randomly assign the others to the new delivery details.

- Change delivery lines with status Released to Warehouse to status Ready to Release, cancel their move order lines, and recreate reservations for them.

### **Change Quantity**

Oracle Shipping Execution performs as follows during an order line change quantity. Change quantity is a change in the ordered quantity:

- Sequence the delivery details by packed status in the order Not packed, Packed.
- Then, sequence the delivery details by firm status in the order Not Firm, Contents Firm, or Routing and Contents Firm.
- Then, sequence the delivery details by released status in the order Ready to Release, Not Applicable, Backordered, Released to Warehouse, Staged/Pick Confirmed.

### **Increased quantity**

- Attempt to increase the delivery detail Requested Quantity of the first delivery detail. For this to succeed, the detail must be unassigned or the delivery must be open, the delivery line must not be packed in a container, and released status must be Not Ready to Released or Ready to Released.
- Otherwise, create a new delivery detail.
- Do not modify reservations. You can create a manual reservation for the quantity.

---

---

**Note:** If the order line quantity is increased, you will have to manually create the extra reservations.

---

---

### **Decreased quantity**

- Decrease the Requested Quantity of delivery details one-by-one but skip delivery details with delivery status Confirmed, Closed, In transit.
- Refuse the reduction if there are not enough eligible lines to meet the decreased quantity.
- If the delivery line released status is Released to Warehouse, Oracle Inventory adjusts reservation quantity during pick confirm. For all other delivery line released statuses, Oracle Shipping Execution reduces the reservation quantity.

- Logs an exception for any lines that are staged, part of a firm delivery, or packed inside a container.

---

**Note:** If the order line quantity is decreased, you will have to manually change the reservation.

---

### Change Schedule

Change schedule is a change in ship-from organization, a change in sub inventory, or unscheduling a line.

### Subinventory

Oracle Shipping Execution performs as follows during a sub inventory change:

- Changes sub inventory if status is Not Ready to Release or Ready to Release.
- Does not change sub inventory if status is Released to Warehouse or Staged/Pick Confirmed. Pick confirm can change the sub inventory.

### Ship-from organization and unscheduling

Oracle Shipping Execution performs as follows during a ship-from organization and unscheduling change:

- If no allocations were created:
  - Delete the move order line.
  - Set the status to Ready to Release.
- If allocations were created, and the line is not pick confirmed:
  - Cancel the move order line.
  - Clear the inventory control information. Leave sub inventory information if delivery detail is Released to Warehouse.
  - Delete and recreate the reservation for the new subinventory.
  - Set the status to Ready to Release.
- Pick confirmation is completed:
  - Clear the inventory control information. Leave sub inventory information if delivery detail is Released to Warehouse or Staged/Pick Confirmed.
  - Delete and recreate the reservation for the new subinventory.

- Set the status to Ready to Release.
- Log an exception.
- Unassign from container and delivery.

### **Change Scheduled Date**

Oracle Shipping Execution performs as follows during an order line change scheduled date. Change scheduled date is a change in the date scheduled:

- Change the date.
- Log an exception if the new scheduled date is after the original scheduled date.

### **Change Ship Set**

Oracle Shipping Execution performs as follows during an order line change ship set. Change ship set is a changed ship set name:

- If there is no current ship set, assign the ship set to the delivery lines.
- If there is a current ship set, change the ship set on the delivery line if the status is Not Ready to Release, Ready to Release, Released to Warehouse (without allocations), or Staged/Pick Confirmed. If the status is Released to Warehouse (without allocations), change the ship set on the move order also.
- If the status is Released to Warehouse and there are allocations, refer to the shipping parameter Enforce Ship Set at Picking. If ship sets are enforced, do not honor the change to the sales order line.

### **Change Delivery Group**

Delivery Grouping attributes consist of, ship-to location, ship-from location, intermediate ship-to location, customer, freight terms, FOB, or ship method:

- Check the shipping parameter grouping attributes.
- Change all values for the attributes that are mandatory or enforced.
- If the sales order line is assigned to a delivery or container, unassign the line from the delivery and log an exception.
- If none of the enforced or mandatory attributes are changed but customer, freight terms, FOB, or ship method is changed, log an exception for each packed delivery line.

## Order Cancellations

With the material picking process, a sales order can be canceled after it has been pick released without requiring you to backorder in Oracle Shipping Execution. If an order quantity is reduced after pick release, any requested and detailed quantities on the move order line are reduced accordingly and any Reservations that exist for the sales order will be updated to reflect the new order quantity. These changes are made automatically and require no intervention from you.

---

---

**Note:** If you cancel an entire order that has serial numbers assigned to it, the system will remove the serial numbers during cancellation. If you are canceling a serialized line from an order (not cancelling the entire order) then you will be required to unassign the specific line serial numbers before proceeding.

---

---

---

# Managing Containers

Topics covered in this chapter include the following:

- [Overview of Containers](#) on page 7-2
- [Auto-packing Delivery Lines into Containers](#) on page 7-4
- [Creating a Container](#) on page 7-7
- [Assigning Freight Costs to a Container](#) on page 7-10
- [Packing Workbench](#) on page 7-12
- [Using the Packing Calculator](#) on page 7-17
- [Manually Packing Delivery Lines into Containers](#) on page 7-9
- [Assigning Containers to a Delivery](#) on page 7-19
- [Unassigning Containers from a Delivery](#) on page 7-20

## Overview of Containers

In the [Shipping Transactions](#) form, you can create and manage containers (LPNs) at any point in the shipping process. If you are using the Auto-packing feature, containers can be automatically packed using the container-item relationships set up in the [Container-Item Relationships](#) window.

---

---

**Note:** LPN is an acronym for License Plate Number. A packing container has a license plate number for unit identification and reporting capability, so containers are also called LPNs in Oracle Shipping Execution.

---

---

You can create containers without assigning them to a delivery. This is useful if you want to create multiple containers of the same type then pack them with unassigned delivery lines.

Customer Items can be associated with containers within Oracle Inventory. See: *Oracle Inventory User's Guide*. This association is used when packing the Customer Item into a container in Oracle Shipping Execution. When the Customer Item is packed, the container associated with the Customer Item in Oracle Inventory is used as the default container.

You can pack multiple containers with multiple lines using one of the following packing methods:

- [Auto-packing](#)
- [Packing Workbench](#)
  - Equal packing: splits the delivery lines equally between the selected LPNs. You cannot use this method with delivery lines of serial controlled items.
  - Sequential packing: fully packs one container at a time to its capacity (weight, volume, or quantity) before packing the next selected container.
- [Manual packing](#)

You can complete the following tasks in container management:

- [Create containers](#)
- [Assign freight costs](#)
- [Assign containers to deliveries](#)

- [Unassign containers from deliveries](#)

---

**Note:** If you utilize Oracle Transportation Execution, compatibility constraints can be used in the shipping process up through ship confirmation.

Compatibility Constraints enable you to define a variety of transportation related restrictions related to items (goods for shipment), carriers, modes of transport, facilities, organizations, and customers. Then, these restrictions are used by the application to warn or prevent further order processing if the defined undesirable condition is encountered. For example, you can define an item-carrier compatibility constraint stating that designated carriers cannot transport specific inventory items. When a delivery is created violating the constraint, an error or warning message will be generated. You determine the severity of the constraint violation; whether a warning or error should display.

For more information, refer to the *Oracle Transportation Execution User's Guide*.

---

### Containers for Oracle Warehouse Management (WMS) enabled Organizations

The following container management conditions apply only if Oracle Warehouse Management system (WMS) is enabled at the warehouse organization:

- You must be in Warehouse Management to pack the contents before pick confirming or staging them. In Warehouse Management enabled organizations, Warehouse Management does the packing and passes the updated shipping information to Shipping Execution.
- If Oracle Warehouse Management is installed, you can only assign and unassign the top most container from a delivery. For example, if you have detail LPNs packed into a master container, you can only assign/unassign the master container not the detail container.

## Auto-packing Delivery Lines into Containers

Auto-packing provides a convenient and quick way of automatically packing delivery lines into containers (LPNs). The delivery lines are packed into LPNs based on the container-item relationship set up in Oracle Shipping Execution or in Oracle Inventory (defined as a customer item) and the setting of the Shipping parameter Percent Fill Basis must be set to Quantity. The container-item relationship defines the container that is used for packing the delivery lines. If Percent Fill Basis is set to Quantity, then auto-pack will look at Container-Load Relationships set up for the item and the Detail Container.

If multiple container-item relationships exist for the same item, the Preferred setting in the Container-Item Relationships window indicates the default container-item relationship used for that item.

Auto-packing can also be performed for those items in Oracle Inventory that are defined as Customer Items.

### Using the Auto-pack Master Option

- If you select Auto-pack, then only the detail LPNs are created and packed.
- If you select Auto-pack Master, the delivery lines are packed into the detail container, and the detail containers are packed into the parent/master container in one action:

For example, a delivery line with a quantity of 12 of Item A has a container-load relationship set up so that 6 of Item A fits into Container A and 2 of Container A fits into Container B (the percent fill basis is set to quantity). If you run Auto-pack Master, the line is split into 2 lines of 6, the first line is packed into the first container, the second line is packed into the second container, and the two detail LPNs (2 Container As) are packed into Container B.

- The Auto-pack Master option is available from the Actions menu in the Lines/LPNs tab in the Shipping Transactions form. It is also available at the delivery level.

---

---

**Note:** Container-Item Relationships must be pre-defined between the item and the detail container and between the detail container and the master container.

---

---

## Shipping Execution Setup, Defining Container-Item Relationships in Oracle Order Management Implementation Manual

1. Navigate to the **Query Manager** window, and find the delivery lines.

- Auto-pack
- Auto-pack Master

Or, right-click and select Auto-pack, or create your own Auto-pack button using Folders, and click that button.

4. Click Go.

The lines are auto-packed into LPNs. If you selected Auto-pack Master, the lines are packed into LPNs and detail LPNs are packed into the parent/master LPNs.

5. Save your work.

**See**

[One Step Shipping](#) on page 5-36

[Automated Packing](#) on page 5-18

## Creating a Container

You can create multiple instances of an existing container type and assign them to trips or deliveries or use them in the future to pack delivery lines. This makes packing more flexible because you can plan and pack ahead of time or as needed. Once the container instances are created, they can be viewed in the Shipping Transactions form.

You can pack delivery lines into LPNs regardless of whether they are pick released or not pick released.

### See

[Naming Containers](#)

## Naming Containers

In the Create LPNs window, you assign names to identify and track individual LPNs in a delivery. You either create your own container name or the system generates default container names.

In the example below, ten container instances named VIS100BOX and ending with VIS109BOX are created.

**Table 7–1 Container Example**

Prefix	Base Number	Quantity	Suffix
VIS	100	10	Box

---

---

**Note:** To define a new container type rather than create an instance of an existing container (LPN), see *Setting Up* in the *Oracle Inventory User's Guide*.

---

---

### To create containers:

1. Navigate to the [Shipping Transactions form](#), and find the Lines/LPNs.  
The Lines/LPNs display in the Shipping Transactions form.
2. From the Actions menu, select Create LPNs.
3. Click Go to display the Create LPNs window.

**Figure 7–2 Create LPNs Window**

- Organization: **V1** (dropdown), **Vision Operations** (text)
- Container Item: **BX54888**
- Item Description: **Box for AS54888 (qty 2)**
- Count: **10**
- Name Generation section:
  - Name Prefix: **VIS**
  - Base Number: **100**
  - Pad to Width: **3**
  - Name Suffix: **BOX**
- Buttons: **OK** and **Cancel**

4. Select the Organization for the container.
5. Select the Container Item such as a box or pallet.
6. Enter a Count for the number of container instances you want to create.  
For example, to create ten instances of the BX54888 Container, enter 10 in the Count field.
7. Enter a Name Prefix for the container name.
8. Enter the Base Number for the container name.  
The numbering starts from the base number and increments by 1. For example, if you enter 100 as the base number for the first instance of a container, the second is numbered 101, the third 102 and so on.
9. Enter the Pad to Width.  
The default Pad to Width is the total number of digits in the base number. For example, the default Pad to Width for the container name VIS100BOX is 3.
10. Enter a Name Suffix for the container name.
11. Click OK to create the container instances.
12. Save your work.

## Manually Packing Delivery Lines into Containers

You can manually pack containers if you have delivery lines you want to pack without using the auto-pack method: for example, to quickly pack delivery lines into a box.

### Prerequisites

An LPN must be available for packing.

The line(s) must not currently be assigned to another LPN.

### To manually pack containers:

1. Navigate to the [Shipping Transactions form](#), and find the delivery line(s) you want to pack.
2. Select the delivery line(s) that you want to pack.
3. From the Actions menu, select Pack.
4. Click Go to display the LPNs Query window.
5. Query a previously created LPN.
6. Select the LPN.
7. Click OK.

You can only pack one container at a time.

## Assigning Freight Costs to a Container

You can assign new freight costs, override the suggested amounts, or update existing freight costs for a container. For example, you may need to add additional costs like Duty Fee or Priority Handling for a particular container. A freight cost can also be assigned to a delivery, a stop, or a delivery detail.

---

---

**Note:** If you have Oracle Transportation Execution installed and a carrier manifesting interface is enabled, then freight costs are automatically captured within the Shipping Transactions form at the LPN level after the Shipment Response is received.

---

---

### Prerequisites

A LPN must be created.

### To assign freight costs for a container:

1. Navigate to the [Query Manager](#) window.
2. Find the LPN.

The container displays in the Shipping Transactions form.

3. From the Actions menu, select Assign Freight Costs to manually assign your freight costs.

---

---

**Note:** If Oracle Transportation Execution is enabled in your organization, you can utilize the Action Get Freight Costs to generate your freight costs automatically from pre-defined freight tables. If this Oracle Transportation Execution option is utilized, the Freight Costs window will be displayed with the freight costs populated. See: *Oracle Transportation Execution Implementation Manual*.

---

---

4. Click Go to display the Freight Costs window.

**Figure 7–3** *Freight Costs Window*

Container: 191929

**Freight Costs**

**temp**

Name	Type	Trip	Currency Code	Amount

Sub Total: 0.00 USD

**Summary Freight Cost From Other Levels**

Delivery Line: 0.00 USD

LPN: 0.00 USD

Total Freight Cost: 0.00 USD

Done

5. Enter the Name, Type, Currency Code, Amount, Conversion Type, and Creation Date.
6. Click Done.

---

**Note:** Costs assigned to an LPN can be interfaced to Oracle Order Management and Oracle Receivables for invoicing a consignee (i.e. freight terms are Collect or Prepay & Add) if a pricing modifier is set up. See: Defining Freight and Special Charge Types in *Oracle Order Management Implementation Manual*.

Costs assigned after ship confirmation are not passed as freight costs to Order Management; instead, they are stored in the shipping system for future reference.

---

7. Save your work.

# Packing Workbench

You can use the [Packing Workbench](#) to split the delivery lines between containers or to pack sequentially one container at a time to its full capacity.

The Packing Workbench window consists of the LPNs tab which displays the LPNs and the Lines tab which displays the delivery lines. The packing workbench displays the tare or filled weight and volume of LPNs and delivery lines that can help you determine the number of delivery lines and LPNs.

## Prerequisite

Weight and/or volume values must be defined for the items and containers within Oracle Inventory.

Figure 7–4 Packing Workbench Window

- Available Capacity:** Fields for Weight, Volume, and Number of Containers.
- Item Total:** Fields for Weight (90 Lbs), Volume (6 FT3), and Number of Lines (1).
- Packing Mode:** Radio buttons for 'Equal' and 'Full' (selected), and a 'Split %' field.
- LPNs Table:** A table with columns 'Pack', 'Sequence', 'LPN Name', and 'Item Name'. The first row is checked.
- Contents Table:** A table with columns 'Detail', 'LPN', 'Item Name', and 'Qu:'. The first row is checked.
- Buttons:** 'Cancel' and 'Pack' buttons at the bottom right.

The LPNs and lines multi-record displays have check boxes next to each record to indicate whether a particular container or line has been selected for packing. As the LPNs are selected/deselected, the total available weight/volume is recalculated.

Similarly when the delivery lines to be packed are selected/deselected, the total net weight/volume of all the lines is re-calculated and displayed.

By matching the total net weight/volume of all lines with the total available weight/volume of the LPNs, you can determine whether you can pack the selected delivery lines in the available number of LPNs. Matching weights and volume does not guarantee that all the selected lines will be packed into the selected LPNs. Due to incompatibilities or differences in grouping attributes of the different lines and LPNs, there could be lines that remain unpacked at the end of the packing operation.

To assign/pack a number of lines into one or more LPNs, the packing can be performed using two different algorithms; one method is based on the sequential packing of the lines into the specified LPNs, and the other involves an equal packing of all the lines into the LPNs.

The following process-enabled fields are available on the Packing Workbench window if you are using Order Management with Process Inventory. If the item specified on the delivery line is dual UOM controlled, and lot or subplot controlled, then you will see values in these fields. Otherwise, these fields will be blank. The process-enabled fields are display only and include the following:

- Secondary Quantity: Displays the quantity to be shipped in the secondary UOM
- UOM: Displays the secondary UOM for the item for the delivery line
- Sublot: Displays the subplot from which the delivery line was picked

## **Equal Packing Delivery Lines into Containers**

You can split the delivery lines equally between the selected LPNs so that each of the resulting split lines (from every delivery line) is packed into each available container. This results in a packing in which every container is packed with items from every delivery line. Every container will have the same quantity of a particular delivery line item. This method of packing is useful if you have a number of lines (each with a different item) that are grouped together at shipment time: for example, packing different home computer components into one box for shipping purposes. You cannot use this method with delivery lines of serial controlled items.

A selected delivery line is split equally by the number of LPNs and every line is packed into all the LPNs in a one to many relationship, provided the container grouping attributes are satisfied by the line. The preferred container specified on the delivery line or the container load-relationship is ignored. This method of packing could result in a gross over-packing or under-packing. If the LPNs are over-packed or under-packed, a warning appears. Again, this packing method could result in

delivery lines that remain unpacked at the end of the packing operation because of incompatibilities in grouping attributes of lines and LPNs.

**Note:** If your organization has Oracle Warehouse Management enabled, see [Containers for Oracle Warehouse Management \(WMS\) enabled Organizations](#) on page 7-3.

**To equally pack delivery lines into containers:**

- 1. Navigate to the [Query Manager](#) window, and find the delivery lines and containers that you want to pack.

**Figure 7-5 Shipping Transactions form - Lines/LPNs Tab**

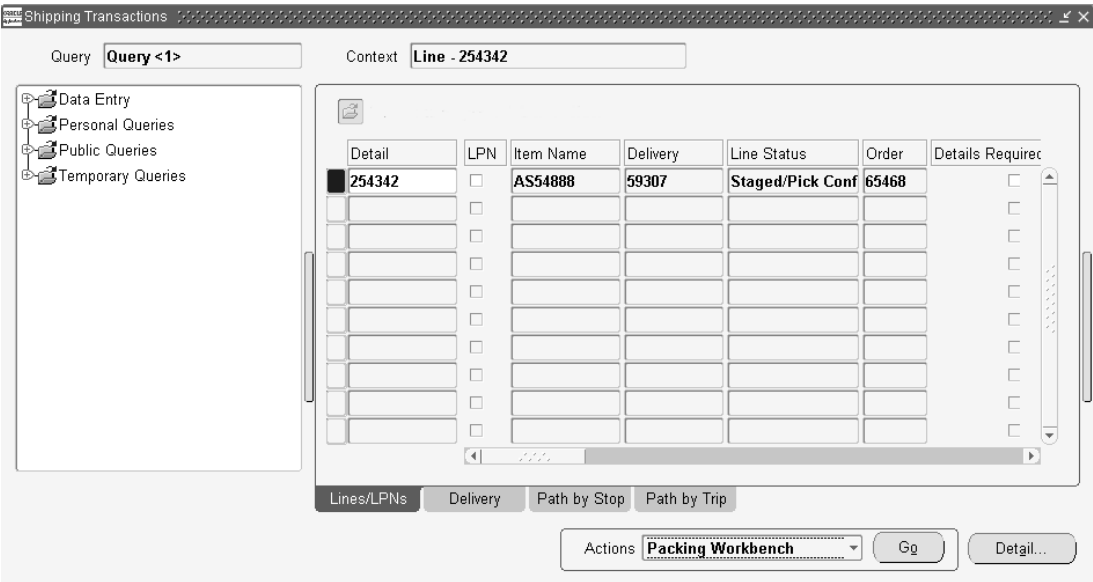

The delivery lines and LPNs display in the Shipping Transactions form.

- 2. Select the delivery lines and LPNs.

---

---

**Note:** To select more than one, press and hold the CTRL key and select the lines and LPNs you want. To select multiple lines as a sequential group, place the cursor on the first line that you want and then press and hold Shift and then select the last line in the sequential group.

---

---

Do not select delivery lines of serial controlled items.

3. From the Actions menu, select Packing Workbench.
4. Click Go.
5. Optionally, deselect any lines or containers that you do not want to include in the packing operation.
6. In the Packing Mode region of the Packing Workbench window, choose Equal.
7. Click Pack.
8. Save your work.

## Sequential Packing Delivery Lines into Containers

You can fully pack one LPN and then proceed to pack the next LPN. When packing multiple lines into multiple LPNs, the packing is performed one container at a time. The first delivery line is packed into the first container until the container is full or the line is completely packed. If the line is completely packed, then the next line is packed into the same container until the container is full.

If the LPN is fully packed before the line is completed (only partial quantity fits), then the line is split so that the split line now fills up the first container and the remaining quantity of the original line is packed into the next container. This is continued until all the lines have been packed or all the LPNs are full. If the LPNs are full before all the lines can be packed, the remaining lines are left unpacked. A warning will be issued to inform you that some lines were left unpacked.

---

---

**Note:** If your organization has Oracle Warehouse Management enabled, see [Containers for Oracle Warehouse Management \(WMS\) enabled Organizations](#) on page 7-3.

---

---

**To sequentially pack delivery lines into containers:**

1. Navigate to the [Query Manager](#) window, and find the delivery lines and containers that you want to pack.

The delivery lines and containers display in the Shipping Transactions form.

2. From the Actions menu, select Packing Workbench.
3. Click Go.

The Packing Workbench window displays the LPNs in the LPN tab.

4. Select the Lines tab to display the lines.
5. Select the delivery lines you wish to pack into the LPNs.
6. In the Packing Mode region, choose Full.
7. Click Pack to pack the lines into the containers.
8. Save your work.

---

---

**Note:** To prevent unintended splitting of indivisible items during packing, the item should be defined as OM Indivisible within Oracle Inventory in the Master Items window, Physical Attributes tab.

---

---

2. Choose the vertical bar located on the right side of the Shipping Transactions form to display the packing calculator.
3. Click Recalculate to display the available capacity of the LPNs or the weight and volume totals for the items.
4. Choose the bar again to close the Packing Calculator.

## Assigning Containers to a Delivery

You can assign an LPN (container) to an existing delivery by searching for the LPN and adding it to a delivery. If Oracle Warehouse Management System (WMS) is installed, you can only assign and unassign the topmost container to a delivery. For example, if you have detail LPNs packed into a master container, you can only assign the master container to a delivery.

### Prerequisites

Delivery status must be set to Open.

A delivery and container must already be created.

---

---

**Note:** If your organization has Oracle Warehouse Management enabled, see [Containers for Oracle Warehouse Management \(WMS\) enabled Organizations](#) on page 7-3.

---

---

### To manually assign a container to a delivery:

1. Navigate to the [Query Manager](#) window, and find the container(s).  
The container(s) display in the Shipping Transactions form.
2. Select the container(s) that you want to assign to the delivery.
3. From the Actions menu, select Assign to Delivery.
4. Click Go to display the Deliveries window.
5. Select the Delivery to which you want to assign the LPN(s).
6. Click OK to assign the LPN(s) to the delivery.

---

---

**Note:** Alternatively, you can select a delivery line assigned to a container, assign the line to a delivery, and the LPN will also be assigned to the delivery.

---

---

## Unassigning Containers from a Delivery

You can unassign an LPN (container) by searching for the LPN and unassigning it from a delivery. If Oracle Warehouse Management (WMS) is installed, you can only assign and unassign the topmost container from a delivery. For example, if you have detail LPNs packed into a master container, you can only unassign the master container from a delivery.

---

---

**Note:** If your organization has Oracle Warehouse Management enabled, see [Containers for Oracle Warehouse Management \(WMS\) enabled Organizations](#) on page 7-3.

---

---

---

---

**Note:** Within a WMS enabled organization, unassigning a line from a delivery after LPN load will not prevent the line from being reassigned to the delivery during LPN drop.

---

---

### Prerequisites

Delivery status must be set to Open.

### To unassign a container from a delivery:

1. Navigate to the [Query Manager](#) window, and find the LPN.  
The LPN(s) displays in the Shipping Transactions form.
2. From the Actions menu, select Unassign from Delivery.
3. Click Go to unassign the container from the delivery.
4. Save your work.

---

## Pick Release

Topics covered in this chapter include the following:

- [Overview of Pick Release](#) on page 8-2
- [Move Orders](#) on page 8-3
- [Releasing Sales Orders for Picking](#) on page 8-15
- [Pick Releasing from the Shipping Transactions Form](#) on page 8-21

## Overview of Pick Release

Pick Release finds and releases eligible delivery lines that meet the release criteria, and creates move orders. You can pick release by order, trip, stop, container, delivery, warehouse, customer, scheduled, or requested dates, shipment priority or combinations of the above criteria. The default release criteria is set up in Shipping Parameters, but you can override the default criteria in the Release Sales Order window at pick release.

The process of transacting move orders creates a reservation, determine the inventory source subinventory. Pick Slips can be created after the detailing process completes, and the quantity and source can be manually verified at pick confirm. Detailing and pick confirmation can be manually transacted through Oracle Inventory or set up in Shipping Parameters to occur automatically at pick release.

You can run one or more releases and customize release criteria to meet your requirements. You can define:

- Release Rules to specify your picking criteria and set the default Release Rule through Shipping Parameters Pick Release tab.
- Release Sequence Rules to specify the order in which eligible delivery lines are allocated during pick release.
- Pick Slip Grouping Rules to determine how released move order lines are grouped onto pick slips.

Pick Release can be run using the following methods:

- On-line: You can pick release one order immediately, thereby eliminating time spent waiting for the order to process through the Concurrent Manager queue. This is done in the Release Sales Orders for Picking window. This window can also be accessed from the Tools menu in the Shipping Transactions form.
- Concurrent: You can run pick release in the background, enabling you to run other processes simultaneously. This is done in the Release Sales Orders for Picking window. This window can also be accessed from the Tools menu in the Shipping Transactions form.
- Standard Report Submission (SRS): You can run a specific release at the same time every day. SRS runs pick release in the background and the program can be run multiple times daily. This is done in the Release Sales Orders for Picking SRS window.
- Shipping Transactions form: You can run pick release in the Shipping Transactions form by selecting Launch Pick Release from the Actions menu.

- Pick Release Application Program Interface (API): You can run pick release using this API. See: *Oracle Order Management APIs and Open Interfaces Manual*.

---

**Note:** If you utilize Oracle Transportation Execution, compatibility constraints can be used in the shipping process up through ship confirmation.

Compatibility Constraints enable you to define a variety of transportation related restrictions related to items (goods for shipment), carriers, modes of transport, facilities, organizations, and customers. Then, these restrictions are used by the application to warn or prevent further order processing if the defined undesirable condition is encountered. For example, you can define an item-carrier compatibility constraint stating that designated carriers cannot transport specific inventory items. When a delivery is created violating the constraint, an error or warning message will be generated. You determine the severity of the constraint violation; whether a warning or error should display.

For more information, refer to the *Oracle Transportation Execution User's Guide*.

---

**See**

[Viewing the Status of a Delivery Line](#) on page 6-4.

## Move Orders

A move order is a request for a sub inventory transfer or account issue. The pick release process creates move orders which are pre-approved requests for sub inventory transfers to bring material from its source locations in the warehouse to a staging sub inventory.

---

**Note:** In an Oracle Warehouse Management enabled organization, you must specify the staging subinventory and locator within the pick release criteria. If you fail to specify the staging subinventory and locator, then the line(s) will be backordered.

---

## Picking Rules

Move orders use the picking rules set up in Oracle Inventory to locate the material required to fulfill the move order line. Together with item-sub inventory defaults (required if the staging sub inventory is locator controlled), the picking rules suggest the staging transfer transaction lines with appropriate source information that will be required to obtain enough material in the staging location for the delivery. The process where the Picking Engine generates these transaction line suggestions is called allocating.

### See

*Oracle Inventory User's Guide*

## Staging Locations

The destination sub inventory for a pick wave move order is the staging location into which the picked material should be deposited. Each organization should designate at least one staging sub inventory. Staging sub inventories should be reservable. Each batch created at pick release will have the same destination staging sub inventory. The default staging sub inventory and locator to be used for all pick wave move orders are specified through Oracle Shipping Execution's Shipping Parameters window. This location can be changed at pick release. To model different staging lanes within the staging area, facilities may choose to either create different sub inventories or designate staging lane locators within one staging sub inventory.

### Configuring Your Picking Process:

You can determine the number of pick release steps the system will prompt to move material from pick release to ship confirmation. These steps are:

1. Pick Release
2. Move Order Line Allocation (detailing)
3. Move Order Line Pick Confirmation
4. Ship Confirmation

## Pick Release

Oracle Shipping Execution's Pick Release process creates move orders. One move order line is generated for each order line included in the picking batch. That move order line includes the item, quantity, the staging location (the destination

subinventory and locator) and a source subinventory and locator if one was specified on the sales order line or on the Release Sales Orders window.

For non-transactable items, pick release does not use the value of Enforce Ship Sets and Ship Models in the shipping parameters. However, ship confirm does validate non-transactable items for broken ship sets and ship models.

---

---

**Note:** The Enforce Ship Sets and Ship Models parameter, within the Pick Release tab on the Shipping Parameters window, enables you to control where ship sets and models are enforced, at picking or at shipping. For more information on this parameter, refer to the *Oracle Order Management Implementation Manual*.

---

---

For non-reservable items, allocation and pick release run, but suggestions are not created during pick release, and pick confirm will not run for the item. You can print pick slips, but they will not be detailed with subinventory and stock locator to pick from, however they will list the item and quantity to be picked. Auto-allocate should be Yes and Auto Pick Confirm can be set to any value.

### See

[Non-Reservable Items](#) on page 9-5

## Detail Line Allocation (Detailing)

To release the move order lines created at Pick Release to the warehouse and to print pick slips, the lines must be allocated. The allocation process for a pick wave move order line also creates a high level (organization level) reservation for the item(s) if no previous reservations exist for them. You can choose to do this immediately after the move order lines are created or to postpone this step until a later point in time. Once the lines are allocated, they have a status of Released to Warehouse.

Postponing the detailing process might be employed by organizations that pick release across multiple warehouses but prefer to enable each warehouse to determine when to release their order lines to the floor. Detailing the order lines immediately after they are created is called auto-detailing. Postponing the detailing process is referred to as manual-detail. You can set up a default detailing mode in the Shipping Parameters window. This default can be overridden at each Pick Release through the Release Sales Orders window.

## Pick Confirmation

The move order line details must be transacted (in Inventory) to confirm the material drop-off in staging. Pick confirmation executes the sub inventory transfer that systematically moves the material from its source location in the warehouse to the staging location. Pick Confirmation automatically transfers the high level reservation to a allocated reservation (including lots, sub inventory and locators) in the staging location.

Inventory updates Shipping Execution with the results of the pick confirm:

- Pick Confirmed quantity is assigned a status of Staged/Pick Confirmed.
- Unconfirmed quantity changes to the status Backordered.

At pick confirmation, you can report a missing quantity or change information if material is picked from a different lot, serial, locator, or sub inventory. Auto pick confirm can be set up as the default to occur immediately after the lines are detailed if an organization's picks rarely deviate from the suggested picking lines or the overhead of requiring a Pick Confirmation is unmanageable. You can set up a default Pick Confirm policy in the Inventory organization parameters. This default can be overridden at each Pick Release.

Pick confirmation follows the allocation and reservation process automatically if both the Auto Allocate and Auto Pick Confirm options are selected in the Release Rules window. Pick Confirm always follows the detailing and reservation process. If Auto Allocate is not chosen, it is not possible to Auto Pick Confirm.

Manual Pick Confirmation is required if you have Oracle Warehouse Management installed.

---

---

**Note:** Even if automatic pick confirm is used, the material is only transacted to the staging subinventory and reserved. You can still manage any discrepancies found by deleting the reservation and transacting the material back to its original subinventory.

If mobile devices such as bar code scanners are used to perform inventory transactions, it is suggested that you use manual pick confirmation for greatest inventory accuracy and control.

---

---

After you perform a partial move transaction on a move order, the delivery detail shipped quantity is usually blank. However, if the move order is for a serial controlled item, the shipped quantity appears. Generally, the requested quantity of a staged delivery detail is the shipped quantity because the non-shipped quantity is

split into separate backorder delivery lines. However, for delivery details with serial controlled items, the shipped quantity has a value so that you can enter the serial numbers when transacting.

## Overpicking

Overpicking is using the pick confirm transaction to pick more than the requested quantity of a delivery line, up to the overshipment tolerance. In addition, you can prevent LPNs and lots from breaking into small amounts only because delivery detail and lot quantities do not match.

To overpick, you must pick release with the Auto-pick Confirm parameter set to No, then Pick Confirm manually using the Oracle Inventory Transact Move Order form.

A delivery line with zero requested quantity is created for over picked quantities. Delivery lines with zero requested quantity cannot be ship confirmed alone or left behind by ship confirmation of the last delivery lines with non-zero requested quantities.

The error WSH\_REQ\_ZERO\_INSIDE\_ERROR will be generated if the total requested quantity of delivery details inside the delivery, for one source line, is zero. The solution to this error is to assign the delivery detail with a non-zero requested quantity for that source line, to the delivery.

The error WSH\_REQ\_ZERO\_OUTSIDE\_ERROR will be generated if the total requested quantity of delivery details outside of the delivery for one source line is zero. There are three possible actions that you can take to avoid this error, including the following:

- Assign all of the delivery details for the source line to the delivery
- Unassign at least one delivery detail for the source line from the delivery
- Completely back order or cycle count all of the delivery details for the source line outside of the delivery

## Overpicking Processing

The overpicking process calculates the following quantities and uses zero when the calculation results in a negative number:

- $\text{Excess Pick Quantity} = \text{Picked Qty} - \text{Shipped Qty} - \text{Backordered Qty} - \text{Staged Qty}$
- $\text{Backordered Quantity} = \text{Requested Qty} - \text{Shipped Qty} - \text{Staged Qty}$

- $\text{Staged Quantity} = \text{Requested Qty} - \text{Shipped Qty} - \text{Backordered Qty}$ : You cannot stage in excess of this quantity.
- $\text{Quantity to Backorder} = \text{Requested Qty} - \text{Shipped Qty}$ : You cannot backorder in excess of this quantity.

After you pick confirm, Oracle Inventory passes the following information to Oracle Shipping Execution:

- Quantity pick confirmed.
- Quantity of allocations pending pick confirm: The sum of quantities of allocations pending pick confirm transactions. You cannot create allocations in the pick confirm transaction.
- After pick confirm, Picked Quantity is the same as or more than Requested Quantity.

If you pick less than the Requested Quantity, pick confirm splits the delivery line:

- The original line quantity is the detailed quantity. Its released status progresses to Staged/Pick Confirmed.
- The new line quantity is the difference between the requested quantity and the detailed quantity. Its released status is Backorder.

When there is a pending quantity, Oracle Shipping Execution processes the delivery detail differently, depending on whether the overpick:

- Satisfies the delivery line requested quantity: It creates an overpick-pending delivery line with Requested Quantity of zero and Picked Quantity of the quantity that remains to be pick confirmed.
- Results in a pending quantity: It creates a normal delivery line to await subsequent pick confirm transactions. It has status Released to Warehouse and has a Requested Quantity.

When either the Picked Quantity or the Pending Quantity is blank, pick confirm:

- Backorders the delivery line if its Picked Quantity is null and the Requested Quantity is greater than zero.
- Delete the delivery line if its Requested Quantity is null and the Picked Quantity is greater than zero.

If there is at least one allocation pending, there will be a delivery line with status Released to Warehouse that may be pending overpick. If a delivery line is fulfilled by the Picked Quantity and there is a Pending Quantity, pick confirm creates a new delivery line pending overpick.

The unshipped, picked quantity in excess of the requested quantity is removed at ship confirm; it cannot be staged or backordered.

If a move order line quantity is reduced because the order line quantity is reduced, you cannot overpick the move order line in excess of the original allocated quantity.

- When you overpick, the requested quantity not yet staged is reduced accordingly. The move order line can be partially canceled. Although you sometimes have to overpick, you do not have to overship.

You can find the following fields that pertain to overpicking on the Shipping Transactions form, Lines/LPN tab:

- Picked Quantity
- Secondary Picked Quantity
- Pending Overpick check box

**Overshipping**

If you pick the requested quantity of a delivery detail, you can overship within the overship tolerance.

If you overpick the requested quantity of a delivery detail, you cannot overship that delivery detail but you can overship the cumulative line (the sum of all the split lines) within the overship tolerance. However, you cannot ship confirm a greater quantity than the quantity that you picked, regardless of the overship tolerance.

You can overpick a ship set and you can overship items in the ship set as long as the amount shipped does not break the ship set.

The shipped quantity validation is executed at Ship Confirmation, enabling you to overship based on your overship tolerance. You can overship one delivery line or split the overshipment between delivery lines.

In the following example, assume all three lines were split from the same delivery line. If the overship tolerance is 50%, then the maximum total quantity that can be shipped for these three lines together is 15. Since lines two and three have a total shipped quantity of 5, then line one can have an overshipment of quantity 5. The table illustrates the outcome of the overship based on the three delivery lines:

**Table 8–1   Overshipping Example**

Detail	Requested	Shipped
1	5	10

**Table 8–1   Overshipping Example**

Detail	Requested	Shipped
2	3	3
3	2	2

## Ship Confirmation

Ship Confirming the items removes the existing reservations and performs the sales order issue transaction. You may choose to ship confirm only part of the sales order quantity. In this case, the balance of the sales order may be backordered.

Backordering at Ship Confirm automatically splits the sales order into two lines. The first line represents the shipped quantity, and the second line represents the backordered quantity. A move order line is automatically generated for the backordered quantity.

You have the following options if the partial inventory quantity shipped is less than the requested quantity:

- When the partial quantity is not available due to inventory discrepancy or damage, then you can select Action, Cycle Count. Cycle count the missing or damaged quantity and choose OK. The quantity transferred to cycle count defaults to the backorder field on the split line. Upon ship confirmation, the reservation is transferred to cycle count so the discrepant amount is not available to pick.
- You can enter the shipped quantity on the line, then enter the partial quantity in the Stage Quantity field on the line. The partial quantity remains in the staging sub inventory with the reservation intact.

## Shortages and Backorders

During detailing, if the quantity requested is greater than the quantity allocated on the move order line (shortage), pick release performs auto-backordering. It:

- Splits the delivery line as follows:
  - The original line quantity is the detailed quantity. Its released status progresses-- Ready to Release becomes Released to Warehouse (or Staged/Pick Confirmed if pick release auto pick confirms).
  - The new line quantity is the difference between the requested quantity and the detailed quantity. Its released status is Backordered. It has no move order line reference; it will have one after you pick release it.

- Consolidates backordered delivery details into one (if your organization has Consolidate Backorders enabled.) See [Consolidating Backorders](#) on page 9-4
- Updates the move order line that is associated with the original delivery detail: Oracle Inventory changes the requested quantity on the move order line to the detailed quantity.
- Notifies Oracle Order Management to update the sales order line and to change its status to Backordered.
- Unassigns the delivery line from the delivery.
- If the delivery line is assigned to containers, unassigns the delivery line from the containers and unassigns the empty containers from the delivery.

### Example: Shortage at Detailing

You book and release a sales order line for 10 units of item A. Pick release finds 7 available for allocation. The following occurs:

- Oracle Inventory updates Oracle Shipping Execution with the detailing results.
- Auto-backorder splits the delivery line.
- The backorder is consolidated with other backordered delivery details (if applicable.) See [Consolidating Backorders](#) on page 9-4
- Auto-backorder notifies Oracle Order Management to split the sales order line.
- Oracle Shipping Execution reduces the requested quantity on the move order line.

The sales order lines appear as follows:

**Table 8–2 Shortage at Detailing Sales Order Line**

Line	Item	Quantity
1	A	7
1.1	A	3

The delivery details appear as follows:

**Table 8–3 Shortage at Detailing Delivery Details**

Line	SO Line	Item	Quantity	Status	MO Line
100	1	A	7	Released	1000

**Table 8–3 Shortage at Detailing Delivery Details**

Line	SO Line	Item	Quantity	Status	MO Line
101	1.1	A	3	Backordered	-

---

**Note:** If your organization consolidates backorders, and this delivery line already has an existing backorder, then Line 101 would be deleted and the quantity would be consolidated with the existing backorder. See [Consolidating Backorders](#) on page 9-4

---

The move order line appears as: Line: 1000; Required Quantity: 7; Detailed Quantity: 7

The move order line detail appears as Line: 10000; Move Order Line: 1000; Quantity: 7; From Location: Stores; To Location: Staged

At pick confirm, since the move order line was changed at detailing, it closes the move order line even though all 10 units were not found. The move order line appears as Line: 1000; Required Quantity: 7; Detailed Quantity: 7; Complete Quantity: 7. It removes the move order line detail.

At ship confirm, the delivery details appear as Line: 100; Sales Order Line: 1; Item: A; Quantity: 7; Status: Shipped. It removes the move order line even though all 10 units were not found.

### Example: Shortage at Pick Confirmation

You book and release a sales order line for 10 units of item A.

**Table 8–4 Shortage at Pick Confirm Sales Order Line**

Line	Item	Quantity
1	A	10

**Table 8–5 Shortage at Pick Confirm Delivery Details**

Line	SO Line	Item	Quantity	Status	MO Line
100	1	A	10	Released	1000

**Table 8–6 Shortage at Pick Confirm Move Order Line**

Line	Required Qty.	Detailed Qty.
1000	10	10

**Table 8–7 Shortage at Pick Confirm Delivery Details**

Line	MO Line	Quantity	From Loc.	To Loc.
10000	1000	10	Stores	Staged

At pick confirm, the picker can only find seven units, requests Oracle Shipping Execution to redetail the balance, and the detailing process cannot find more of the item. The following occurs:

- Oracle Inventory updates Oracle Shipping Execution with the detailing results.
- Auto-backorder splits the delivery line.
- Auto-backorder notifies Oracle Order Management to split the sales order line.
- The backorder is consolidated with other backordered delivery details (if applicable.) See [Consolidating Backorders](#) on page 9-4
- Oracle Shipping Execution reduces the requested quantity on the move order line.

The sales order lines appear as follows:

- Line: 1; Item: A; Quantity: 7
- Line: 1.1; Item: A; Quantity: 3

The delivery details appear as follows:

- Line: 100; Sales Order Line: 1; Item: A; Quantity: 7; Status: Released; Move Order Line: 1000
- Line: 101; Sales Order Line: 1.1; Item: A; Quantity: 3; Status: Backordered

---

**Note:** If your organization consolidates backorders, and this delivery line already has an existing backorder, then Line 101 would be deleted and the quantity would be consolidated with the existing backorder. See [Consolidating Backorders](#) on page 9-4

---

The move order line appears as: Line: 1000; Required Quantity: 7; Detailed Quantity: 7; Complete Quantity: 7. It removes the move order line detail.

At ship confirm, the delivery details appear as Line: 100; Sales Order Line: 1; Item: A; Quantity: 7; Status: Shipped. It removes the move order line.

## Serial Numbers

Detailing can suggest serial numbers to be transacted to fulfill the pick wave move order line. You can change the suggested (pre-specified) serial numbers if the picker chose different serials. Some organizations, however, may choose to not suggest serial numbers and require the pickers to enter the numbers they have selected. This option is enabled using the Allocate Serial Numbers check box on the Organization Parameters window. If you choose not to detail serial numbers, any pick wave move order line for a serialized item will not be automatically pick confirmed and the picker will have to enter the serial numbers before the material is transacted into staging and becomes eligible for Ship Confirmation.

You can change serial numbers only for items with attribute Serial Generation At Sales Order Issue for Staged lines. For Serial Generation Predefined and At Receipt, you enter the serial numbers at pick confirm.

When you change pre-specified serial numbers:

- The list of values displays only serial numbers in the staging sub inventory. You must manually move the pre-specified serial number to the staging sub inventory. A serial controlled item that is not selected remains in the staging sub inventory
- Oracle Inventory marks pre specified serial numbers during pick confirm so that they cannot be used in a transaction for a different order.

If all orders should be automatically pick confirmed, the profile option must be set to Yes. No reservations are placed on the specific serial numbers that are pick confirmed so if the picker chooses a serial number that was not recommended by the system, you can perform a sub inventory transfer to move the correct serial number to the staging location and then perform another sub inventory transfer to move the erroneous serial number back into the storage location.

At Pick Confirmation, Oracle Shipping Execution collects the serial numbers that were transacted into staging and assigns them to the appropriate delivery line. It is not necessary to enter serial numbers at Ship Confirmation unless a change occurs.

## Reservations

The material picking process also manages Supply Chain Reservations. If no reservation was created prior to pick release through Oracle Order Management or Oracle Inventory, a high level (organization wide) reservation is placed on the item for that sales order. When the move order is transacted at pick confirmation, that reservation is transferred to a detail level (including locators, lots, revisions, and the staging sub inventory) reservation in the staging location. Staging sub inventories should be reservable.

### Identifying Potential Shortages

If the allocation process was unable to locate enough material to fulfill the move order line, a shortage situation exists. A short move order line can be re-detailed through the Move Order Transaction window to enable the picker to direct it to another location or by re-releasing the Sales Order through Pick Release.

### See

Move Orders, *Oracle Inventory User's Guide*

## Releasing Sales Orders for Picking

The Release Sales Orders for Picking window specifies the criteria for releasing one or more order lines. You can select order lines based on a number of criteria such as warehouse, shipment request date, and item. Shipping Execution only releases delivery lines that have been booked and have met the prerequisites for Pick Release.

---

---

**Note:** A WARNING message is displayed if there is a risk of processing an unwanted high volume of delivery lines. To ensure that an unwanted number of delivery lines are not processed, define at least one of the following release criteria: Order Number, Ship Set, Trip, Delivery, Line/Container, Stop, Project, or Task.

---

---

There are three tabs, containing multiple fields, within the Release Sales Orders for Picking window, including the following:

- Header:
  - Based On Rule
  - Document Set

- Batch
- Order tab:
  - Orders
  - Order Number
  - Prior Reservations Only
  - Destination Type
  - Customer
  - Order Type
  - Ship Set
  - Ship To
  - Item Category Set
  - Item Number
  - Item Category
  - Scheduled Ship Dates To and From
  - Requested Dates To and From
- Shipping tab:
  - Trip
  - Delivery
  - Ship Method
  - Line/Container
  - Release Sequence Rule
  - Autocreate Delivery
  - Auto Pick Confirm
  - Ship Confirm Rule
  - Stop
  - Ship From
  - Shipment Priority
  - Include Assigned Lines

- Autocreate Delivery Criteria
- Autopack Delivery
- Append Deliveries
- Inventory tab:
  - Warehouse (the organization code)
  - Subinventory (sales order lines booked and scheduled with this particular subinventory specified will be selected for pick released)
  - Project (used if Oracle Project Manufacturing is enabled)
  - Task (used if Oracle Project Manufacturing is enabled)
  - Pick Slip Grouping Rule
  - Auto Allocate
  - Plan Tasks (used if Oracle Warehouse Management is enabled)
  - Pick From Subinventory and Locator (if the item is not in the specified Pick From Subinventory or Locator, the system will not specify another location)
  - Default Stage Subinventory and Locator

---

**Note:** Include Assigned Lines is a check box that, if selected, enables the lines assigned to the delivery to be selected and picked. If this check box is not selected, the lines assigned to the delivery will not be selected and picked.

---

## Running Pick Release

There are two methods for running Pick Release from this window, including the following:

- **Execute Now:** Releases an order, Trip, Trip Stop, or delivery immediately, thus eliminating time spent waiting to process through the Concurrent Manager queue. However, if this method is selected, you must wait until pick release completes prior to running other processes.
- **Concurrent:** Releases in the background for multiple orders, Trips, or deliveries, enabling you to run other processes simultaneously.

By selecting Yes in the Append Deliveries field, on the Shipping tab, you can optimize the creation of deliveries. This feature enables the system to check to see if

the delivery line meeting the release criteria can be consolidated with an existing delivery based on your Delivery Grouping Rules and compatibility constraints, if applicable. By doing this, the system reduces the number of deliveries created. Appending Limit, within the Shipping Parameters window, must not be Do Not Append in order to Append Deliveries. Several conditions are required to use the appending limit to consolidate deliveries.

When you release a partial quantity of a delivery line, Pick Release releases the available quantity and creates a new delivery line consisting of the remaining quantity. For example, if you wanted to release a delivery line consisting of 10 items but only 6 items were available to release, Pick Release would release the 6 items and create a backordered line consisting of the 4 remaining items.

If reservations are not available for a particular item, Pick Release leaves the item as submitted to inventory. Pick Release uses item attributes you define in Oracle Inventory, such as lot and locator control, to determine which attributes must be maintained when an item is released. If you place a reservation for an item and include some of the necessary inventory attribute information, Pick Release verifies the existing reservations and adds the outstanding required information. For example, if you are releasing an item under lot and locator controls and you reserve the item on-line to the lot level, Pick Release uses the lot you reserved to and automatically adds the locator to the reservation.

### See

[Consolidating Delivery Lines and Deliveries](#) on page 5-11.

*Oracle Order Management Implementation Manual*, Oracle Shipping Execution Setup chapter.

### Pick Release Rules

The following rules determine how Pick Release handles order lines and picking lines:

A Pick Release Rule can be defined to determine which order lines are considered for picking and how pick release handles those lines.

Release Rules provide a means of performing one-time setup of your picking criteria through the pick release parameters. Then, you are able to use the Pick Release Rule in the Release Sales Orders for Picking window and the Release Sales Orders SRS concurrent program. You can define multiple rules, if necessary.

By using a Release Rule, you can avoid many repetitive steps normally performed during pick release.

**See**

Defining Release Rules, *Oracle Order Management Implementation Manual*

---

---

**Note:** The date displayed depends on the relationship of the release rule date and the current date.

---

---

- If the current date is later than the release rule date, the date that displays is the current date. For example, if the release rule date is 21-August and you launch pick release on 24-August, the date that displays is 24-August.
- If the release rule date is later than the current date, the date that displays is the date on the release rule. For example, if the release rule date is 29-August and you launch pick release on 24-August, the date that displays is 29-August.

---

---

**Note:** The timestamp display always shows the timestamp of the release rule, regardless of the time that you launch pick release.

---

---

For more information on Release Rules, refer to the Shipping Execution Setup chapter of the *Oracle Order Management Implementation Manual*.

**Release Sequence Rules** Release Sequence Rules specify the order in which eligible delivery lines are released. The order in which delivery lines are released using a Release Sequence Rule is based on the following attributes:

- Order number
- Outstanding invoice value
- Scheduled date
- Departure date
- Shipment priority

For example, if you wanted to ensure that delivery line items with the earliest Scheduled Ship Dates were released before any other similar items, you could create a Release Sequence Rule to perform this operation. You could then include the Release Sequence Rule when defining a Release Rule, or select the Release Sequence Rule in the Release Sales Orders for Picking window or the concurrent program.

For more information on Release Sequence Rules, refer to the Shipping Execution Setup chapter of the *Oracle Order Management Implementation Manual*.

**Pick Slip Grouping Rules** Pick Slip Grouping Rules define how move order lines are grouped together on a pick slip. You must specify a Pick Slip Grouping Rule.

## Credit Checking and Holds

Credit checking and holds prevent an eligible order line from releasing until the order line is reviewed and removed from hold. For example, you may have a hold on defective products received from your supplier. Shipping Execution prevents release of order lines, even if they have passed all the cycle prerequisites, until the hold is removed.

Credit checking is activated in the Transaction Types window utilizing Credit Check Rules that are assigned to any or all of the following:

- Ordering
- Pick Release: The order is evaluated to see if it violates your credit checking policies at pick release. If it does, the order is placed on hold and the lines are not released. If an order was previously on credit hold but no longer violates your credit checking policies, Pick Release automatically releases the order from credit hold and processes the appropriate order lines
- Shipping: The order is evaluated to see if it violates your credit checking policies before it is shipped.

---

---

**Note:** It is not mandatory that you enforce Credit Checking. You can choose not to assign a Credit Check Rule in the Transaction Types window. Utilizing this option will ensure that the system does not run Credit Checking at any point.

---

---

Credit holds will be enforced from the supplier instance. If you utilize a third-party shipping warehouse, and a credit hold is enforced on an order, the shipment request will not be sent to your third-party shipping warehouse until the hold has been lifted.

### Prerequisites

You must book an order (order lines must be shippable and the line must have a shipping Workflow activity).

**See***Oracle Order Management Implementation Manual**Oracle Receivables User's Guide*

## Pick Releasing from the Shipping Transactions Form

From the Shipping Transactions form, you can pick release trips, stops, deliveries, containers (LPNs), and lines. You can run pick release in the Shipping Transactions form by selecting any of the following from the Actions menu:

- Launch Pick Release
- Pick and Ship
- Pick, Pack, and Ship

For more information on Pick and Ship or Pick, Pack, and Ship, refer to the topic [One Step Shipping](#) on page 5-36.

You can pick release an entire trip independently. This is convenient if you want to pick release all deliveries and delivery lines.

**To pick release all delivery lines for a trip:**

1. Navigate to the [Trip](#) window.
2. From the Actions menu, select Launch Pick Release.
3. Click Go.

Pick Release is launched and pick releases the deliveries and delivery lines for that trip.

4. Click Done.
5. Save.

---

---

**Note:** Alternate Pick Release method from within the Shipping Transactions form:

If you want to release only those delivery lines for a specific delivery within a trip, within the Delivery window, select Pick Release Form from the Tools menu or the action Launch Pick Release from the Shipping Transactions form.

---

---

### To Pick Release a trip:

1. Navigate to the [Query Manager](#), and find the trip.

The trip displays in the Shipping Transactions form.

**Figure 8–1 Trip Window**

Name	40463	Status	Open
Ship Method	DHL-LTL-Ground	Activity	
Carrier	DHL	Service Level	
Mode of Transport		Firm Status	Not Firm
		<input type="checkbox"/> Exceptions	
Vehicle Org Code	V1	Arrive After Trip	
Vehicle Item Name	Trailer01	Vehicle Item Description	Trailer - 18 Wheel
Vehicle Number Prefix	sdfsd		
Vehicle Number		Tender Status	
Routing Instructions		Master BOL Number	

Assign Freight Costs

2. From the Tools menu, select Pick Release Form.
3. Complete your entries in the Release Sales Order for Picking window. Optionally, select a Based On Rule to automatically default the pick release criteria for the selected rule.

---

**Note:** If you have not created a release rule or do not want to use an existing release rule, do not select a Based on Rule. See *Shipping Execution Setup, Defining Release Rules in Oracle Order Management Implementation Manual*.

---

4. Click Concurrent or Execute Now to pick release the deliveries and delivery lines for the trip.
5. Save your work.

---

# Ship Confirm

Topics covered in this chapter include the following:

- [Overview of Ship Confirm](#) on page 9-2
- [Ship Confirm Features](#) on page 9-3
- [Automated Ship Confirmation](#) on page 9-10
- [Assigning Serial Numbers to Delivery Line Items](#) on page 9-20

## Overview of Ship Confirm

Ship confirm is the process of confirming that items have shipped. When you ship confirm a delivery, Shipping Execution confirms that the delivery lines associated with the delivery have shipped.

You use the [Confirm Delivery](#) window to manually select or deselect ship confirm options. The options in the [Confirm Delivery](#) window provide flexibility for automating many tasks associated with processing deliveries with many delivery lines. For example, when the Ship Entered Quantities, Unspecified Quantities Ship option is selected at ship confirm, the shipped amounts are automatically processed so that each delivery line with a missing shipped quantity value is recorded as fully shipped. This saves you from manually entering each item as fully shipped.

---

---

**Note:** Oracle Shipping Execution supports up to 5 decimal points for order quantities created in Discrete Inventory organizations. Existing order quantities containing more than 5 decimal points should not be entered during ship confirm to avoid the ship confirm process from failing.

---

---

During ship confirm, you can also automatically create a trip and related stops for a delivery that has not been assigned to a trip.

---

---

**Note:** If you utilize Oracle Transportation Execution, compatibility constraints can be used in the shipping process up through ship confirmation.

Compatibility Constraints enable you to define a variety of transportation related restrictions related to items (goods for shipment), carriers, modes of transport, facilities, organizations, and customers. Then, these restrictions are used by the application to warn or prevent further order processing if the defined undesirable condition is encountered. For example, you can define an item-carrier compatibility constraint stating that designated carriers cannot transport specific inventory items. When a delivery is created violating the constraint, an error or warning message will be generated. You determine the severity of the constraint violation; whether a warning or error should display.

For more information, refer to the *Oracle Transportation Execution User's Guide*.

---

---

---

**Note:** If Oracle Transportation Execution is installed, the ship confirm process may recalculate the freight rate for deliveries at ship confirm depending on whether specific changes have occurred with the delivery that warrant a new rate.

For a list of the actions that cause recalculating, see [Freight Rate Recalculation Actions](#) on page 5-31

---

## Ship Confirm Features

### Backordering

You might choose to backorder when a customer determines that they will have a down production line if you do not ship allocated material to them right away. You can ship a partial quantity to the intended customer and backorder the remaining quantity to accommodate the down line situation. You run pick release on the backordered delivery line to allocate it to the down-line customer.

If you decide to backorder at ship confirm, use either of the following ship confirm options:

- Ship Entered Quantities, Unspecified Quantities Backorder: The ship confirm process splits the delivery line as follows:
  - The original line quantity is the detailed quantity. Its released status progresses--Released to Warehouse becomes Staged/Pick Confirmed and Staged/Pick Confirmed becomes Shipped.
  - The new line quantity is the difference between the requested quantity and the detailed quantity. Its line status is backordered. It has no move order line reference; it will have one after you pick release it.
- Backorder All: The ship confirm process places the delivery line into backorder.
- With either option, if the delivery detail is assigned to a trip in Contents Firm status, the ship confirm process keeps the delivery and container assignments. If the trip is not firm, the ship confirm process unpacks packed containers.

When you backorder at ship confirm, the inventory shows in a staging location. If you move the backordered material, you should perform a subinventory transfer transaction, if the material needs to be moved back to its original location, to record this movement.

If an Assemble to Order (ATO) item is backordered, the sales order line will be split (one part of the line contains the quantity that shipped and the other part of the line contains the backordered quantity) and the reservation for the item will be lost. You will have to re-reserve the item. However, by setting the profile option WSH:Retain ATO Reservations to Yes, you can avoid the redundancy of re-reserving the item. The inventory system retains the reservation and the reservation status changes from Staged to Unstage, while the delivery line status changes to Backordered.

**Consolidating Backorders**

Consolidation of backordered delivery details is done during Pick Release, Cycle Count, or Ship Confirmation. When a backorder occurs, Shipping Execution searches the database for existing delivery detail backorders for the particular source line. If an existing backorder is found, then the current backordered delivery detail is consolidated with the existing backordered delivery detail.

For example, a source line is split into two delivery details: DD1 and DD2, of a requested quantity of 5 each. A quantity of only 3 are available. If Pick Release is run for DD1 first, then the splits would be handled in the way depicted in the following table.

**Table 9–1   Delivery Line with Backorder Example**

Delivery Detail	Order Quantity	Status
DD1	3	Staged
DD2	5	Ready to Release
DD3	2	Backordered

Next, Pick Release is run for DD2 and Oracle Inventory does not find enough quantity to release and Shipping backorders the quantity. Shipping then consolidates DD2 with DD3 and deletes one of them altogether as represented in the following table.

**Table 9–2   Delivery Line with Consolidated Backorder Example**

Delivery Detail	Order Quantity	Status
DD1	3	Staged
DD3	7	Backordered

Whether or not your organization consolidates backorders is determined by selecting the Consolidate Backordered Lines parameter on the Global Shipping Parameters window.

---

---

**Note:** Only unassigned and unpacked backordered delivery details will be consolidated. Also, backordered delivery details with updated flexfield information or backordered delivery details with exceptions or attachments, will lose the flexfield, exceptions, and attachment information. Packing and shipping instructions will be inherited from the source line.

---

---

### Non-Reservable Items

Non-reservable items require that you specify the subinventory and stock locator to pick the items from at ship confirm. You will also specify lot, serial, and revisions at ship confirm if applicable. You can also specify the subinventory and stock locator, to pick the item from, through the Item Transactions Default form. Using this method will also require that you specify lot, serial, and revision at ship confirm, if necessary.

### Models

You can ship a model non-proportionately, for example:

- You ship all of the components but not in the correct proportion.
- You do not ship all of the components.

When you ship a model in this manner, Oracle Order Management breaks the model and treats each order line as an individual line. Non-shippable lines become fulfilled and eligible for invoicing. To prevent this, do either of the following:

- Put the PTO model into a fulfillment set: none of the lines move beyond fulfillment until all the lines are fulfilled.
- Use header level invoicing; none of the lines are eligible for invoicing until all of the lines are eligible for invoicing.

## Executing the Ship Confirm Process

### Prerequisites

Delivery lines must be Staged/Pick Confirmed.

Delivery must be open.

At least one delivery line must be assigned to the delivery.

---

---

**Note:** If lines are not staged/pick confirmed or do not satisfy Inventory controls, a warning appears and they are unassigned from the delivery at Ship Confirm time.

---

---

### To manually ship confirm a delivery:

1. Navigate to the [Query Manager](#) window, and find the delivery.  
The delivery displays in the Shipping Transactions form.
2. From the Actions menu, select Ship Confirm to display the Confirm Delivery window.

**Figure 9–1 Confirm Delivery Window**

Confirm Delivery

Ship Confirm Rule

**Ship Options**

☒ Ship Entered Quantities      Unspecified Quantities

☐ Ship All

☐ Backorder All

☐ Cycle Count All

☒ Create Delivery for Staged Quantities

**Trip Options**

Ship Method

Actual Departure Date

☒ Set Delivery In-Transit      ☐ Create Bill of Lading

☒ Close Trip      ☒ Defer Interface

Document Set

3. Optionally, select a Ship Confirm Rule.

---

**Note:** A ship Confirm Rule is defaulted from the shipping parameters for the organization. Ship Confirm Rule offers a way to default the shipping options automatically. It eliminates the task of selecting the shipping options individually.

---

If you select a ship confirm rule that meets your business needs, then you can skip the remaining steps, and click OK.

4. In the Ship Options region, select one of the following ship confirm options:
  - Ship Entered Quantities, Unspecified Quantities Ship: Ship confirms the quantity of items specified in the Shipped Quantity field and treats blank values as full quantity (shipped quantity = requested quantity). For example, if the Requested Quantity is 10 and the Shipped Quantity field is blank (no values entered), the full quantity (10) is shipped and displays in the Shipped Quantity field.
  - Ship Entered Quantities, Unspecified Quantities Backorder: Ship confirms the quantity of items specified in the Shipped Quantity field and treats blank quantities as full backorders (backorder quantity = requested quantity). For example, if the Requested Quantity is 10 and the Shipped Quantity field is blank (no values), the full quantity (10) is backordered and displays in the backordered Quantity field.
  - Ship Entered Quantities, Unspecified Quantities Stage: Leaves the unspecified delivery line quantity as staged and removes it from the delivery. For example, if the Requested Quantity is 10 and the Shipped Quantity field is blank (no values), the full quantity (10) remains in the Stage Quantity field and the line is no longer associated with a delivery.

---

**Note:** If a non-zero Stage Quantity exists on a line, it is split from the line and unassigned from the delivery. If the Create Delivery for Staged Quantities is enabled, all staged delivery lines are grouped together in a new delivery.

---

- Ship Entered Quantities, Unspecified Quantities Cycle Count: Ship confirms the quantity of items specified in the Shipped Quantity field, treats blank quantities as full backorders (backorder quantity = requested quantity), and transfers the backorder reservation to cycle counting. For example, if the Requested Quantity is 10 and the Shipped Quantity field is

blank (no values), the full quantity (10) is backordered and the reservation for quantity 10 is transferred to cycle counting. You can also transfer delivery quantities to cycle count prior to ship confirm by using the Shipping Transactions form, Cycle Count action. Transferring the reservation quantity to cycle count prevents this quantity of the item from being considered for selection during the next pick release.

- **Ship All:** Ship confirms the entire quantity regardless of what was entered in the Shipped Quantity field (shipped quantity = requested quantity). For example, if the Requested Quantity is 10 and the Shipped Quantity field is 5, the full requested quantity is shipped (10) and displays in the Shipped Quantity field.
- **Backorder All:** Backorders the entire quantity irrespective of what was entered (shipped quantity = 0, backorder quantity = requested quantity).

---

**Note:** If the delivery status is Closed, the delivery is unassigned from all trips and all lines will be unassigned from the delivery.

---

- **Cycle Count All:** Backorders the entire quantity irrespective of what was entered (shipped quantity = 0, backorder quantity = requested quantity) and transfers the backorder reservation to cycle counting. You can also transfer delivery quantities to cycle count prior to ship confirm by using the Shipping Transactions form, Cycle Count action.
5. Enable the Create Delivery for Staged Quantities box (default setting), if you want all staged delivery lines grouped together in a new delivery.

If you do not want to create a trip for the delivery, click Go to ship confirm and save your work.

---

**Note:** Auto-create trip options are dimmed if the selected delivery is already assigned to a trip.

---

6. In the Trip Options region, select or update the Ship Method and the Actual Departure Date.

This enables you to specify the stop departure date which is the date Order Management Inventory interface will occur.

One way to ship confirm one or more deliveries is to enable the Set Delivery in-Transit and Close Trip fields in the Confirm Delivery window:

- Set Delivery In-transit: Creates a trip and stops for the delivery. Closes the first stop of the delivery, but leaves second stop open. Sets status of delivery to In-transit and initiates Order Management (OM) and Inventory interfaces.
- Close Trip: Creates a trip and stops for the delivery. Closes trip, all stops, and the delivery.

You can enter a future Actual Departure Date. If Allow Future Ship Date in the Shipping Parameters form, Shipping Transactions tabbed region, is cleared, do not do so as you receive an error. If Allow Future Ship Date is selected, you receive a warning and the Inventory Interface concurrent process does not process the transaction until the actual departure date.

7. Enable the Create Bill of Lading box if you want to create a Bill of Lading. This generates a Bill of Lading number and prints it if it is part of a document set.
8. Choose one of the following:
  - If you disable the Defer Interface box and run Ship Confirm, inventory gets decremented and the order line is updated with the shipped quantity.
  - If you enable the Defer Interface box and run Ship Confirm, you need to run the Interface Trip Stop-SRS concurrent request to update the Inventory and the Order Line status. When the Defer Interface box is enabled, a request is not automatically submitted to interface the trip stops.

---

---

**Note:** The Defer Interface is defaulted by the Shipping Parameters set-up.

---

---

9. Optionally, select the document set you want printed for the delivery and click OK.
10. Save your work

---

---

**Note:** If a delivery is in confirmed status, the pick-up stop has to be closed manually to update Inventory/Order Management (OM). The delivery can be re-opened at any time to make changes as long as the delivery is in confirmed status.

---

---

---

---

**Note:** If you are utilizing Oracle Project Contracts and your delivery or a delivery line requires inspection (per Oracle Project Contracts), the Inspection Status field, within the Shipping tab of the LPN window, will display Required. You must change this status to Inspected before Oracle Shipping Execution will ship confirm the delivery. A WARNING message will be displayed, at ship confirm, if this circumstance occurs.

---

---

You can also perform ship confirmation from the Quick Ship window. See: [Quick Ship Window](#) on page 1-7.

## Automated Ship Confirmation

Automated Ship Confirm enables you to automatically ship confirm all deliveries that have all lines at status of staged. Automated Ship Confirm can be executed as a concurrent program (set to run at specific intervals) or it can be launched manually.

Each method of executing Automated Ship Confirm has its advantages. You can utilize either or both processes depending on your business needs.

- **Concurrent Submission:** If you use a Ship Confirm Rule within the Ship Confirm SRS program and schedule this concurrent program to run periodically, you will not have to manually ship confirm each delivery. It is designed to support delivery selection based on range of parameters.
- **Ad Hoc (or one-time) Submission:** Submitting the Ship Confirm SRS program on an ad hoc basis enables you to control when each ship confirm process will be executed by invoking the process manually.

You can disable Automated Ship Confirm for any delivery by utilizing the Enable Auto Ship Confirm flag at the Delivery tab. If the check box is selected, the delivery will be considered for Automated Ship Confirm. If it is not selected the delivery will not be considered.

You can view the deliveries included in an Automated Ship Confirm batch by utilizing the Query Manager Window to search for Deliveries. In the Ship Confirm Batch field, find the batch number in the list of values.

---

---

**Note:** Only deliveries that do not need manual input or intervention can be automatically ship confirmed.

---

---

Within the Automated Ship Confirm parameters, you must choose a Ship Confirm Rule that you have pre-defined in the Ship Confirm Rule window. Using the [Ship Confirm Rules](#) window, you can define as many rules as you need depending on your business needs.

### **Auto Ship Confirm Report**

The [Auto Ship Confirm Report](#) is submitted automatically at the end of Auto Ship Confirm.

### **See**

[Executing the Auto Ship Confirm Process](#)

## **Executing the Auto Ship Confirm Process**

The process of executing the auto ship confirm process includes the following:

- [Defining a Ship Confirm Rule](#)
- [Using a Ship Confirm Rule within the Release Sales Order Window](#)
- [Auto Ship Confirm from the Shipping Transactions Form](#)
- [Auto Ship Confirm from the Quick Ship Window](#)
- [Using the Ship Confirm Deliveries SRS to Ship Confirm](#)
- [Interface Trip Stop-SRS](#)

## **Defining a Ship Confirm Rule**

You define Ship Confirm Rules within the Ship Confirm Rules window.

### **To define a Ship Confirm Rule:**

1. Navigate to the [Ship Confirm Rules](#) window.
2. Enter a unique rule name in the Ship Confirm Rule field.
3. Optionally, select an Effective date.

---

**Note:** The default Effective date will be the current date. You can modify this date to suit your business needs. Also, you can enter an ending Effective date to disable the rule if needed.

---

4. Within the Ship Options region, select one of the following options from the Action list of values:

- Ship Entered Quantities: To ship the quantities entered
- Ship All: To ship all
- Backorder All: To backorder all
- Cycle Count All: To cycle count all

---

**Note:** If you want your rule to be eligible as the default rule in the Shipping Parameters window, you must select Ship All as your option.

---

5. The Ship Options region also enables you to determine the action to perform with Unspecified Quantities. Select one of the following options:

- Ship
- Backorder
- Stage
- Cycle Count

6. Determine whether you want to Create Delivery for Staged Quantities.

If this option is selected, the system will create deliveries for delivery lines that are staged but not yet assigned to a delivery, and subsequently perform the other operations defined by this Ship Confirm Rule. If this option is not selected, delivery lines not assigned to deliveries will not be considered for ship confirm using this rule.

**Figure 9–2 Ship Confirm Rules Window**

7. Within the Trip Options region, select a Ship Method using the list of values.
8. The remaining options within the Trip Options region also require attention. These options include the following:
  - Set Delivery In-Transit
  - Close Trip
  - Defer Interface
  - Create Bill of Lading

---

**Note:** If Close Trip is not enabled (if the Close Trip check box is not selected) all trips must be manually closed.

---

9. Optionally, select a Document Set that will print with the shipment.

---

**Note:** Current system date is used as the actual departure date for these deliveries

---

## Using a Ship Confirm Rule within the Release Sales Order Window

You can manually execute Auto Ship Confirm within the Release Sales Orders for Picking window.

From the Release Sales Orders for Picking window you can specify an individual sales order to perform Auto Ship Confirm. Auto Ship Confirm will be performed for all the deliveries assigned to the individual order.

### To manually execute the Auto Ship Confirm process from the Release Sales Orders for Picking window:

1. Navigate to the [Release Sales Orders for Picking](#) window.
2. Query the specific sales order, or query the batch number.

---

---

**Note:** For detailed information on running Pick Release and the Release Sales Orders for Picking window, refer to the topic [Releasing Sales Orders for Picking](#) on page 8-15 of this guide.

---

---

3. Delete the dates that are in the Scheduled Ship Dates and Requested Dates regions.

---

---

**Note:** These dates must be deleted, otherwise the system will only look for shipments within those dates. If your order number does not fall within those dates, the lines will not be picked.

---

---

4. Within the Inventory tab, select the warehouse.
5. Within the Inventory, in the Auto Pick Confirm field, select Yes.
6. Within the Shipping tab, in the Auto Ship Confirm Rule field, select the rule that you want to use for auto ship confirming.
7. From the list of values in the Autocreate Delivery field, select Yes.
8. Select Online to process the request.

---

---

**Note:** You can use a Ship Confirm Rule in the Release Rules window which can then be used in the Release Sales Orders -SRS concurrent program.

---

---

## Auto Ship Confirm from the Shipping Transactions Form

From within the Shipping Transactions form, you can select deliveries or delivery lines that you want Auto Ship Confirm to run against.

### To manually execute the Auto Ship Confirm process from the Shipping Transactions form:

1. Navigate to the [Query Manager](#) window.
2. Find your delivery or order.

---

---

**Note:** For detailed information on using the Query Manager, refer to the topic [Query Manager](#) on page 2-2

---

---

3. Select the delivery or delivery lines for the shipment.
4. Within the Actions region, select Pick and Ship or Pick, Pack and Ship from the list of values depending on your needs.

---

---

**Note:** The action Pick, Pack, and Ship is used if an organization utilizes the packing features of Oracle Shipping Execution. The packing functionality is determined in the Autopack Deliveries field, within the Pick Release tab of the Shipping Parameters window.

---

---

5. Select Go.

## Auto Ship Confirm from the Quick Ship Window

From within the Quick Ship Window, you can select deliveries that you want to Ship Confirm.

### To Ship Confirm from the Quick Ship window:

1. Navigate to the [Quick Ship](#) window.
2. Find your delivery or trip.
3. Click Ship Confirm.
4. Within the Confirm Delivery window, determine your ship confirm options.

5. Click OK.

## Using the Ship Confirm Deliveries SRS to Ship Confirm

You use the Ship Confirm Deliveries SRS window to systematically ship confirm your deliveries.

### To execute the Auto Ship Confirm process concurrently:

1. Navigate to the [Ship Confirm Deliveries SRS](#) window.

---

---

**Note:** The Parameters window will be active immediately.

---

---

2. Populate the parameter fields as needed, including the following:
  - Ship Confirm Rule: Select the appropriate rule from the list of values. This field is required.
  - Ship Confirm Batch Prefix: Define a batch prefix to uniquely identify your request. Although this field is free form, it is required.
  - Organization: Optionally, select the organization that the shipment is originating from.
  - Pick Release Batch: Optionally, select the Pick Release Batch name that contains the deliveries that you are ship confirming.
  - Auto Pack Batch: Optionally, select the Auto Pack Batch name that contains the deliveries that you are ship confirming.
  - Delivery Name (Low): Optionally, select the low end of delivery names, if you choose to ship confirm based on a range of delivery names.
  - Delivery Name (High): Optionally, select the high end of delivery names, if you choose to ship confirm based on a range of delivery names.
  - Bill of Lading (Low): Optionally, select the low end of bill of ladings, if you choose to ship confirm based on a range of bill of ladings.
  - Bill of Lading (High): Optionally, select the high end of bill of ladings, if you choose to ship confirm based on a range of bill of ladings.
  - Firm Status: Optionally, select Yes/No to indicate whether the deliveries scheduled for auto ship confirm are: Not Firm, Contents Firm, or Routing and Contents Firm.

- Ship From Location: Optionally, select a ship from location to ship confirm.
- Ship To Location: Optionally, select a ship to location to ship confirm.
- Intermediate Ship To Location: Optionally, select an intermediate ship to location to ship confirm.
- Pooled Ship To Location: Optionally, select a pooled ship to location to ship confirm.
- Consignee/Customer Name: Optionally, select a consignee or customer name to ship confirm.
- Ship Method: Optionally, select a ship method to ship confirm.
- FOB: Optionally, select a FOB terms to ship confirm.
- Freight Terms: Optionally, select freight terms to ship confirm.
- Pick-up Date (Low): Optionally, select the low end of a pick up date, if you want to use a range of pick up dates, to ship confirm.
- Pick-up Date (High): Optionally, select the high end of a pick up date, if you want to use a range of pick up dates, to ship confirm.
- Drop-off Date (Low): Optionally, select the low end of a drop off date, if you want to use a range of drop off dates, to ship confirm.
- Drop-off Date (High): Optionally, select the high end of a drop off date, if you want to use a range of drop off dates, to ship confirm.
- Log Level: Optionally, select log level for this run. This determines whether a debug file is created. Select zero for no debugging log, or one to create a debugging log.

**Figure 9–3 Ship Confirm Deliveries SRS Window**

- Ship Confirm Rule: Text field with a dropdown arrow.
- Ship Confirm Batch Prefix: Text field.
- Organization: Text field.
- Pick Release Batch: Text field.
- Auto Pack Batch: Text field.
- Delivery Name (Low): Text field.
- Delivery Name (High): Text field.
- Bill of Lading (Low): Text field.
- Bill of Lading (High): Text field.
- Planned: Text field.
- Ship from Location: Text field.
- Ship to Location: Text field.
- Intermediate Ship to Location: Text field.
- Pooled Ship to Location: Text field.
- Consignee/Customer Name: Text field.
- Ship Method: Text field.
- FOB: Text field.
- Freight Terms: Text field.

At the bottom of the window are four buttons: OK, Cancel, Clear, and Help.

3. Select OK.
4. Within the At These Times... region, use the Schedule to specify how often you require the process to run.

---

**Note:** Ship Confirm Deliveries SRS will not ship confirm a partial ship set. Ship Confirm Deliveries SRS will either ship all of a ship set or none.

---

## Interface Trip Stop-SRS

The Interface Trip Stop-SRS process runs the interface to update Order Management sales order lines, initiates the generation of Departure Ship Notice Outbound

(DSNO) generation, and calls a process to update Oracle Inventory. You can run this process one of two ways:

1. Automatically: The request will be executed upon ship confirm if the delivery is not assigned to a trip, or the Defer Interface check box is not selected. If the delivery is assigned to a trip, the Interface Trip Stop concurrent request program will be run automatically when the destination Trip Stop is closed. If the delivery is not assigned to a trip, and at the time of ship confirm the Defer Interface is checked, the Interface Trip Stop concurrent request will be automatically run when the destination Trip Stop is closed.
2. Manually: To manually execute the concurrent request, navigate to the Shipping Interfaces form and select Interface Trip Stop-SRS from the Name field. The parameters window will be displayed.

The Interface Trip Stop-SRS parameters window contains the following fields:

- Mode: You select the interfaces that you want the process to run against. The list of values contains the following choices:
  - All
  - Inventory
  - OM and DSNO
- Trip Stop: Select a trip stop that you want to run the process for. The list of values will display all open trip stops.
- Delivery: Select a delivery that you want to run the process for. The list of values will display all open deliveries.

---

---

**Note:** If you selected a trip stop from the Trip Stop field, the Delivery field will default to the delivery associated with that trip stop when you select the list of values in the Delivery field.

---

---

- Debug Level: This is the debug log level that is used when attempting to identify the cause of an error. You can enter zero (0) for Off and one (1) for On.

---

---

**Note:** When the debug log level is turned on, a debug file is generated for further analysis of the issue.

---

---

- **Organization:** If you select an organization, then all eligible trip stops for the organization will be processed. Trip Stop and Delivery fields must be left blank if you use this option.
- **Number of Child Processes:** The number of child concurrent programs that should be run in parallel and is defaulted to one. If the number is not greater than 1, then the Interface Trip Stop will not run the child processes in parallel, instead the Interface Trip Stop process itself will finish the process.
- **Stops per Batch:** Indicates how many trip stops should be processed per child request and is defaulted to one.

---

**Note:** When the profile OM: Invoice Numbering Method is set to Delivery Name, then even if you specify the Stops per Batch in the Interface Trip Stop concurrent program with a number greater than 1, it is treated as only one stop per request and runs Interface Trip Stop for one stop at a time. If the profile is NOT set to Delivery Name, then it takes the Stops per Batch that you specify and processes accordingly.

---

---

**Note:** The Interface Trip Stop program does not validate the Number of Child Processes or the Stops per Batch fields.

---

When the Interface Trip Stop runs, you can view the status of your request. The status will be Error, Warning, or Success. The result will be Success if all child processes are successful. The result will be Error if all child processes errored. The result will be Warning if the child processes have any mixture of Error, Warning, or Success.

## Assigning Serial Numbers to Delivery Line Items

At the Lines/LPNs tab, you can manage assignment of serial numbers to delivery line items. Serial numbers can be assigned singly or consecutively to a range of items depending on your requirements.

Items must already be set up in inventory so that serial numbers can be assigned at ship confirm. This is done in Oracle Inventory in the Master Item window (Inventory tab > Serial section > Generation > At Sales Order Issue).

After pick release is run, you must enter the shipped quantity in the Shipping Transactions form before you can enter the serial numbers at ship confirm.

If you enter multiple serial numbers in the Shipping Transactions form for a staged delivery line, the Interface Trip Stop concurrent process explodes the delivery line into multiple delivery lines, each having a serial number range. For example, you are shipping a delivery line with a quantity of 10,000. If you enter 10 ranges of 1000 serial numbers each, the Interface Trip Stop concurrent process splits the delivery line into ten delivery lines. You can view the deliveries' low and high serial numbers in the Shipping Transactions form, after a run of the Inventory Interface concurrent process, by:

- Querying the Lines/LPNs folder
- Querying the Lines/LPNs folder, clicking Detail, and selecting the Inventory Details tabbed region

**To assign serial numbers to delivery line items:**

1. Navigate to the [Query Manager](#) window and query the order.  
The order displays in the Shipping Transactions form.
2. From the Actions menu, select Launch Pick Release to pick release the order.
3. Click Detail
4. Choose the Line/LPN tabbed region and confirm that the delivery line is in Staged/Pick Confirmed status.
5. In the Shipped Qty field, enter the shipped quantity.
6. Remove the cursor from the Shipped field; the process accepts the shipped quality.
7. If you are shipping a quantity of one item:
  - In Serial Number, enter the serial number. You do not need to attend to Serial Number High.
  - Click Done.

---

---

**Note:** You must select Serial Numbers from the Tools menu in order to view serial numbers for Closed lines with shipped quantity greater than one.

You cannot partially cancel lines from the Sales Order window that have Staged Delivery details with serial numbers assigned. You must delete the assigned serial numbers before canceling the line partially.

---

---

8. If you are shipping more than one of the items:

- On the menu bar, select Tools > Serial Numbers.
- To enter individual serial numbers for the item, in the Serial Number Entries Mode area, select Individual and enter the serial numbers.

To enter a range of serial numbers for the item, leave Range selected and enter the serial number range. The Range selection assumes that you are entering a consecutively numbered series beginning with the first serial number. For example, if you ship three and enter the serial number as 345, the series is 345, 346, and 347.

9. Click Done.

---

---

**Note:** If you reduce the quantity for a Staged line, that has serial numbers assigned at ship confirm, a warning message will indicate all serial numbers will be unmarked. It is suggested that you first unmark the serial numbers from the Serial Numbers window before reducing the quantity to be shipped.

Also note that if you ship partial quantity of lines that are assigned serial numbers at ship confirm, and stage the remainder, you will be required to manually split the delivery and serial numbers assigned and then stage the delivery.

---

---

Lines with serial controlled items are not split automatically into multiple delivery lines during pick release or during inventory interface when the picked/shipped quantity is greater than 1. The table wsh\_serial\_numbers stores the serial numbers after the delivery line is interfaced. The delivery line will no longer contain the serial number if the picked/shipped quantity is greater than 1.

If the delivery lines shipped quantity is 1, then the serial number is stored on the delivery line.

---

## Carrier Integration

Topics covered in this chapter include the following:

- [Overview of Carrier Integration](#) on page 10-2
- [UPS Rate Calculation and Service Selection](#) on page 10-3
- [Tracking Lines and Containers](#) on page 10-6
- [Calculating Time in Transit for a Delivery](#) on page 10-8
- [Validating Addresses](#) on page 10-9

## Overview of Carrier Integration

Oracle Shipping Execution and United Parcel Service (UPS) are integrated through common APIs (application programming interfaces) to provide common solutions for customers who use both Oracle Shipping Execution and UPS.

The integration enables you to do the following shipping-related tasks:

- Estimate shipping costs for packages.
- Track lines and LPNs (containers).
- Find time in transit for ground shipments.
- Validate address and postal code information for a shipment.

## UPS Rate Calculation and Service Selection

In the UPS Rate and Service Selection window, you can calculate rates in US dollars, and select UPS services for deliveries, lines, and LPNs (containers).

You can update freight cost values for a delivery line. Lines and deliveries with the same Ship From and Ship To address are grouped into Rate and Service Groups, and total charges for each group can be calculated. When you calculate the total charges for a line item, you can also update the freight costs for that item.

You can compare charges for different UPS services, for example, between two-day express versus overnight delivery. You can also select different tracking options, view charges, and surcharges for an item, and enter dimensions for an item.

---

---

**Note:** Errors display in the Errors tab.

---

---

### To calculate UPS rate and service costs for a delivery:

1. Navigate to the [UPS Rate and Service Selection](#) window.

**Figure 10–1 UPS Rate and Service Selection Window**

UPS Rate and Service Selection

Rate and Service Group | Address Details | Service Options | Tracking Options

Ship From:

Rate Chart:

Service:

Ship To:

Total Charge:

Currency:

Charges | Weight | Dimensions | Value | Errors

Line	Item	Product Charge	Surcharge	Total Charge	Commit Time
645	AS54888				

Brought to you by UPS.

2. Navigate to the Rate and Service Group tabbed region. It displays the total freight charges in US dollars for a group and the Ship From and Ship To addresses for a delivery. You can view freight costs for a group or update freight costs for an item after completing your entries in the remaining tabs.
3. Select the rate chart and service such as ground or worldwide express.
4. Navigate to the Address Details tabbed region and view the detailed Ship From and Ship To address information.
5. Navigate to the Service Options tabbed region.
6. Select one or more service options such as Saturday Pickup or Additional Handling.
7. Navigate to the Tracking Options tabbed region.
8. Select the First and Second Ship Notification. Choose None, Domestic, or International.

9. Select the Call Tag.
10. Select the Delivery Confirmation.
11. Enable the Verbal Confirmation box if you want verbal confirmation.
12. Click Calculate to calculate the charges.
13. Navigate to the Charges tabbed region and view the product charge and surcharge and each line and item.
14. Navigate to the Weight tabbed region and view the default weight (from Oracle Inventory) for the line item displays in pounds.
15. Navigate to the Dimensions tabbed region.
16. Optionally, enter the length, width, and height for each line item.
17. Navigate to the Value tabbed region.
18. Select the packaging type and declared value for each item.
19. Click Update Freight Costs to update freight costs for the delivery lines.
20. Navigate to the Errors tab and view any errors that occur when calculating charges.
21. Click Done to save your work.

# Tracking Lines and Containers

You can track UPS ground shipments for lines and containers (LPNs) and view information such as tracking numbers, status, and service type. You can also view detailed tracking information for a selected line such as the date and location where a package was picked up or dropped off. This information displays in the UPS Tracking Detail window.

**To track lines and containers:**

- 1. Navigate to the [UPS Tracking Summary](#) window.

*Figure 10–2 UPS Tracking Summary Window*

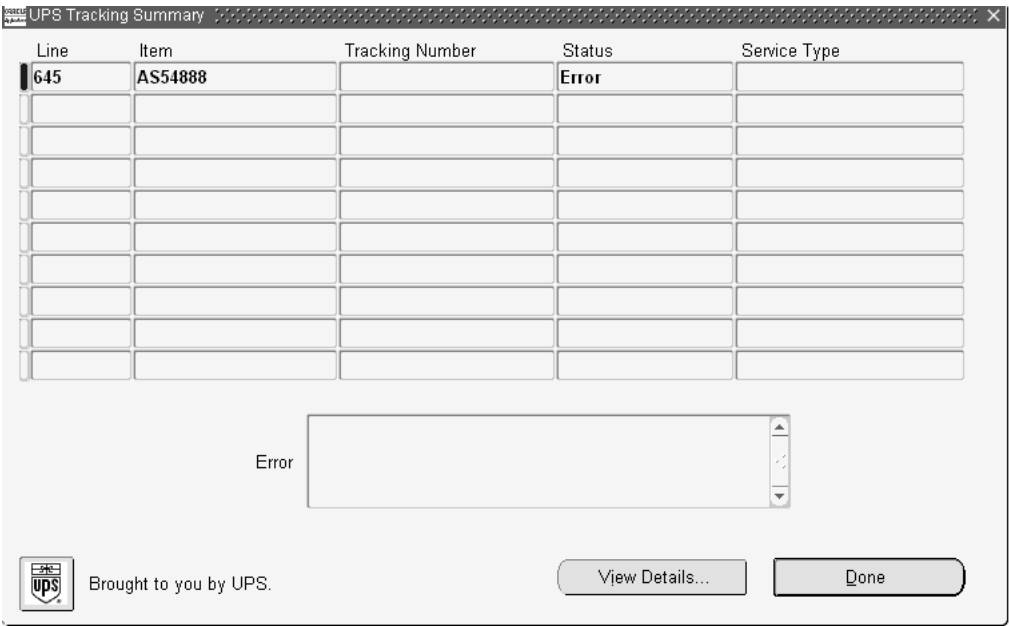

- 2. The window displays the most recent tracking information including tracking number, status such as undelivered or delivered, service type, and date.
- 3. To view tracking details, select a line and click View Details to display the UPS Tracking Detail window. Otherwise, click Done to exit the window.

**Figure 10–3 UPS Tracking Detail Window**

- Line:
- Item:
- Status:
- Signed For By:
- Location:
- Shipped To:
- Shipped or Billed On:
- Tracking Number:
- Service Type:
- Weight (Pounds):

Below these fields is a section titled "Package Progress" containing a table with three columns: Date, Location, and Activity. The table has 10 empty rows for tracking history.

Date	Location	Activity

At the bottom left is the UPS logo and the text "Brought to you by UPS.". At the bottom right is a "Done" button.

4. The UPS Tracking Detail window displays the package progress including the date, location, and activity such as the arrival and departure scan.
5. Click Done.

## Calculating Time in Transit for a Delivery

The time in transit refers to the time in business days that it takes to ship between two sites using UPS Ground service. The UPS Time in Transit window displays the time in transit, Ship From and Ship To addresses, and the corresponding origin and destination addresses used by UPS for a delivery.

**To view time in transit for a delivery:**

- 1. Navigate to the [UPS Time in Transit](#) window.

**Figure 10–4 UPS Time In Transit Window**

Line	LPN	Identifier/Name	Item	Ship-From Code	Ship-To Code	Time in Transit (Business Days)
1	645	AS54888		Stockholm SE	Västerås1020, Västerås, 7	
2						
3						
4						
5						
6						
7						
8						
9						
10						

Ship-From Address: Farogatan 7  
Stockholm, ,  
SE

Ship-To Address: Stora Gatan 23  
Västerås, , 721 80  
SE

UPS Origin:   
UPS Destination:

Brought to you by UPS. Done

- The UPS Time in Transit window displays the selected items, the Ship From and Ship To codes, and the number of business days in transit.
- 2. Click Done to close the window.

## Validating Addresses

The UPS Address Validation window validates the Ship From and Ship To address postal codes for a delivery line and matches it against UPS address information. Matches are ranked using a quality rating system with 1.000 being the closest (highest) match.

### To validate an address:

1. Navigate to the [UPS Address Validation](#) window.

**Figure 10–5 UPS Address Validation Window**

Line	LPN	Identifier/Name	Item	Ship-From Validation (Candidates, Best)	Ship-To Validation (Candidates, Best)
645	AS54888			Error	Error

Ship-From:

Ship-To:

**Address Candidates**

Ship-From Ship-To

Error

FND

Brought to you by UPS.

Done

The top half of the window displays the results of the validation such as the number of address candidates and the accuracy of the validation.

The lower half of the window displays a ranking of matches from highest to lowest for the Ship From and Ship To addresses.

2. Click Done.

---

## Reports, Documents, and Processes

Topics covered in this chapter include the following:

- [Overview of Reports, Documents, and Processes](#) on page 11-3
- [Backorder Detail Report](#) on page 11-4
- [Backorder Summary Report](#) on page 11-6
- [Open Deliveries Report](#) on page 11-7
- [Shipped Delivery Lines Report](#) on page 11-8
- [Bill of Lading Report](#) on page 11-11
- [Master Bill of Lading Report](#) on page 11-12
- [Commercial Invoice Report](#) on page 11-13
- [Packing Slip Report](#) on page 11-15
- [International Trade Management Reports and Processes](#) on page 11-17
- [Mailing Label Report](#) on page 11-18
- [Pick Slip Report](#) on page 11-19
- [Shipping Exceptions Report](#) on page 11-22
- [Auto Ship Confirm Report](#) on page 11-23
- [Auto-pack Report](#) on page 11-24
- [Vehicle Load Sheet Details Report](#) on page 11-26
- [Vehicle Load Sheet Summary](#) on page 11-27
- [Location to Region Mapping Concurrent Process](#) on page 11-28
- [Regions Interface Concurrent Process](#) on page 11-29

- 
- [Ship Confirm Deliveries SRS](#) on page 11-29
  - [Interface Trip Stop SRS](#) on page 11-29
  - [Process Deliveries SRS](#) on page 11-29
  - [Automated Carrier Manifesting Concurrent Process](#) on page 11-32

## Overview of Reports, Documents, and Processes

Shipping Execution provides you with a variety of flexible and easy-to-use reports to help you improve productivity and increase control. Text attachments can be used with reports and documents to print shipping application data: for example, unpacking instructions entered on a delivery line can be printed on the Packing Slip.

---

---

**Note:** A printer must be assigned to the reports. This is set up in the Choose Printers for Shipping Documents window.

---

---

## Backorder Detail Report

The Backorder Detail Report prints details about backordered items for your organization and displays the information based on the report parameters.

### Submission

In the Shipping Reports and Documents window, select Backorder Detail Report in the Name field.

### Parameters

When you request a Backorder Detail Report, Shipping Execution provides the following parameters for you to enter. If you leave any of the non-required parameters blank, this report includes all orders that meet your other parameter criteria.

- Source System: Select the source system where the line has been imported to Shipping. This is a mandatory field.
- Warehouse: Optionally, select the warehouse containing the backordered picking line items you want printed in this report.
- Item: Optionally, select the item you want printed in this report.
- Item Category Set: Optionally, select the item category set you want printed in this report. If you make a selection for this parameter, select a specific item category.
- Item Category: Optionally, select the item category you want printed in this report. This field is available when Item Category Set is entered.
- Customer: Optionally, select a customer name.
- Source Header Type: Optionally, select an order source type. If this option is selected, Source Header Number From and To fields will become available.
- Source Header Number From: Optionally, select the source header number (based on the Source Header Type option) that you want to report from.
- Source Header Number To: Optionally, select the source header number (based on the Source Header Type option) that you want to report to.
- Item Display: Select one of the following as the Item Display (mandatory):
  - Both: Print both item description and flexfield
  - Description: Print item description only

- Flexfield: Print item flexfield only
- Created By: Optionally, select the name of the person that created the delivery detail.
- Ship To Country: Optionally, select the ship to country.
- Sort By: Optionally, select one of the following to sort the report by:
  - Customer (default)
  - Order Number
  - Warehouse

## Backorder Summary Report

The Backorder Summary Report prints a list of all unshipped orders and includes only open orders that include pick release. Multiple orders and their back ordered lines are displayed on the same page. It displays order information such as the order type, order numbers, warehouse, last shipped date, monetary value of items ordered, and the quantity of items outstanding and shipped. These amounts involve totals for shippable items only because the Backorder Summary Report does not account for non-shippable items.

### Submission

In the Shipping Reports and Documents window, select Backorder Summary Report in the Name field.

### Parameters

When you request a Backorder Summary Report, Shipping Execution provides you with the following parameters. If you leave any parameters blank, this report includes all unshipped orders that meet your other parameter criteria.

- Transaction Type: Select the transaction type that you want printed.
- Sales Order Number (Low/High): Select the order number(s) that you want printed in this report.

---

---

**Note:** You must select a transaction type before entering a sales order number(s).

---

---

- Warehouse: Select the warehouse for which you want the report printed.
- Item Display: Select Description, Flexfield, or Both depending on whether you want the item name, description, or both the item name and description to be printed in this report.

## Open Deliveries Report

Use the Open Deliveries Report to view deliveries that you have not recorded as ship-confirmed or shipped.

Use it as:

- A list of all deliveries that need processing and need ship-confirm
- A list of the customer orders that the warehouse is processing
- A list of pending orders that need processing at the end of a fiscal period to recognize revenue
- A list of deliveries with assigned lines that you need to lock in (status Firm)
- A list of deliveries that you may need to close

### Submission

In the Shipping Reports and Documents window, select Open Deliveries Report in the Name field.

### Parameters

- Batch Name: A picking batch.
- Customer Name: The customer's name that you are running the report against.
- Creation Date(Low) and Creation Date(High): Enter only a range of dates. The report shows deliveries from 00:00:00 of the from date to 23:59:59 of the to date.
- Item Display is required:
  - Description: The report shows the item descriptions. This is the default.
  - Flexfields: The report shows the item flexfield data. Some information may appear truncated.
  - Both: The report shows the item descriptions and the item flexfield data. Some flexfield information may appear truncated.
- Warehouse (required): If a value initially appears, it is from the PO: MFG Organization ID profile option.
- Ship Method: The ship method used.
- Ship To: The ship to address.
- Sort Order is required:

- Batchname, Delivery: Batch Name ascending/descending; within Delivery, Source Ref. Number ascending.
- Creation Date, Delivery: Creation Date ascending/descending; within Delivery, Source Ref. Number ascending.
- Delivery: Delivery ascending; within Delivery, Source Ref. Number ascending.
- Ship Method, Delivery: Ship Method ascending/descending; within Delivery, Source Ref. Number ascending.
- Shipment Priority, Delivery: Shipment Priority ascending/descending; within Delivery, Source Ref. Number ascending.

## Shipped Delivery Lines Report

Use the Shipped Delivery Lines report to display all delivery lines that have been shipped. This report includes each shipped delivery line that satisfies your parameter criteria. With this report you can also print totals for the released and shipped quantities and the number of delivery lines that meet your parameter criteria.

The report will generate a released number that is greater than the shipped number in order to compare released versus shipped quantities. This typically occurs when an order has been partially backordered. For example, you have order number 590221 for 10 each of item AS33490. If a backorder of 6 occurs, then the Shipped Delivery Lines Report will display the following:

Order 590221

Line 1.1 quantity released 10 quantity shipped 4

Line 1.2 quantity released 10 quantity shipped 6

Total: Released 20 Shipped 10

Using this report, you can print information relative to all the delivery lines that have passed the ship confirm process (status: Interfaced) like order number, released, and shipped quantity, and so on. Delivery lines are selected based on the parameters used to generate the report.

You can use this report in several ways, including the following:

- A management report at the month end and quarter end for Accounts Receivables to assure that all shipments had completed and Auto Invoiced.

- As a tool to identify possible re-calls or to identify the customers that a particular item has been sent to.
- A management report by distribution management to compare the items that were released and shipped for a particular time period. It helps in determining picking and shipping performance metrics.

### **Submission**

Submission parameters are displayed on the cover page and critical parameters are repeated on the other pages. The report has two breaks by level, including the following: Operating Unit and Ship From Organization. There is a page break at each new Operating Unit and Ship From organization. Within each, delivery lines appear as a list and the change of page is made when the maximum possible lines per page are reached.

### **Parameters**

- Ship From Organization: This required parameter indicates the ship from organization on the delivery lines that are selected for printing.
- Source System: Optionally, select delivery lines to be printed based on a particular source system.
- Source Type: Select a Source Type if you selected a Source System.
- Source Number From/Source Number To: You can specify a Source Number From and a Source Number To if you selected a Source Type.
- Delivery From/Delivery To: Optionally, select delivery lines to be printed based on a range of deliveries.
- Item: Optionally, select the Item to be reported.
- Item Display: This required parameter indicates how to print the item related information on the report. The possible values are:
  - Item Description: Print the item description only.
  - Item FlexField: Print the item flexfield only.
  - Both: Print the item description and flexfield.
- Customer From/Customer To: Optionally, select delivery lines to be printed based on a range of customers.
- Ship Date From/Ship Date To: Optionally, select the range of shipping dates on delivery lines that are printed.

- Ship method: Optionally, select delivery lines to be printed based on a particular ship method.
- Sort By 1, Sort By 2, Sort By 3: You can sort this report based on three sorting criteria. Possible sorting criteria include the following:
  - Customer name
  - Delivery
  - Item
  - Ship Date
  - Ship Method

---

**Note:** The Operating Unit and Ship From Organization are major criteria of sorting. For example, if you select Sort By 1 = Customer, Sort By 2 = Ship Date, and Sort By 3 = Delivery, then the report will be sorted by Operating Unit, Ship From Organization, then Customers, By Ship Date within the Customers, and finally by Delivery within the Ship Dates.

---

## Bill of Lading Report

The Bill of Lading prints (on preprinted forms) all sales orders that have been confirmed from a selected delivery. This document lists the ship date, carrier, bill of lading number, delivery name, shipper, ship-to address, carrier name, waybill number, quantity and description of unpacked items, quantity and total of items packed in containers, total quantity of items, and weight/volume information defined in shipping. Any shipping notes you may have created are also printed.

### Submission

In the Shipping Reports and Documents window, select Bill of Lading in the Name field. This report can also be executed from an Action list, a button (on the Shipping Transactions form or the Quick Ship window, for example), or could be included in a document set.

### Parameters

When you request a Bill of Lading, Shipping Execution provides you with the following parameters. If you leave any of the non-required parameters blank, this document includes all picking lines that meet your other parameter criteria.

- Warehouse: Select the warehouse for which you want the report printed.
- Delivery Date (Low and High): Enter the range of delivery dates to be included in the shipping report.
- Freight Carrier: Select the freight carrier you want printed in this shipping report.
- Delivery Name: Select the delivery you want printed in this shipping report.
- Trip Name: Select the trip you want printed in this shipping report.
- Bill of Lading Number: Select the Bill of Lading Number you want printed in this shipping report.
- Item Display: Select Description, Flexfield, or Both depending on whether you want the item name, description, or both the item name and description to be printed in this report under the Item column heading.

## Master Bill of Lading Report

The master bill of lading is a record of the physical bills of lading and prints the ship confirmed deliveries for a trip. It includes origin, final destination, stop off points, container description, and trailer weight.

The Master Bill of Lading report shows information when a trip has multiple deliveries from the origin.

### Submission

- In the Shipping Reports and Documents window, select Master Bill of Lading in the Name field
- From the Shipping Transactions form, at the Trip tab, select Print Master BOL from the Actions menu
- When ship confirming a trip, select the Create Master Bill of Lading check box
- Within the Trip window, select the Action Print Master BOL

### Parameters

- Trip: Select the trip you want printed in this shipping report. This field is required.
- Print BOLs: Select Yes if you want the corresponding BOLs to be printed at the same time as the Master BOL. If you do not want the corresponding BOLs to be printed at the same time as the Master BOL, then select No.

## Commercial Invoice Report

The Commercial Invoice Report lists all confirmed shipped items in a delivery. If you specify only a delivery name when defining the parameters of this report, Shipping Execution prints one commercial invoice per delivery within the trip.

This report lists ship date, commercial invoice ID (same as the delivery name), shipper/exporter, ship-to address, exporter identification number, freight carrier, all confirmed items within each delivery (including purchase order number, order number, quantity, unit of measure, unit value, and extended value for the items), total packages, total weight, and total value. Country of origin is for future use.

You can print order and line level notes on the commercial invoice. However, Shipping Execution maintains a two line maximum for notes at the header or footer to allow space for the fixed footer information that prints at the bottom of this report.

This report does not show tax or freight charges.

### Submission

In the Shipping Reports and Documents window, select Commercial Invoice in the Name field.

### Parameters

When you request a Commercial Invoice, Shipping Execution provides you with the following parameters. If you leave any of the non-required parameters blank, this document includes all picking lines that meet your other parameter criteria.

- Trip Stop: Select the trip stop code.
- Stop Planned Depart Date (Low and High): Enter the range of departure dates for the trip(s) and/or delivery(s) to be printed in this report. If you do not enter a value for this parameter, it is the equivalent of choosing all.
- Freight Carrier: Select the freight carrier you want printed in this report.
- Warehouse: Select the warehouse for which you want the report printed.
- Delivery Name: Select the delivery.
- Item Display: Select Description, Flexfield, or Both depending on whether you want the item name, description, or both the item name and description to be printed in this report.
- Currency Code: Select the currency code for the document.

- Print Customer Item: Select if you want customer item information included in the document.

## Packing Slip Report

The Global Packing Slip Report lists the goods that are in transit and is used to show that the goods do not belong to the carrier. The goods transported can be from sales orders, internal sales orders or transfers, and project contract lines. In some countries, the packing slip is optional while in others, it is required.

The Packing Slip Report prints the following information: the customer's name with both the ship-to and bill-to addresses, ship date, freight and payment terms, order date, and salesperson. Also included are the waybill number, freight type, freight weight, FOB point, freight carrier, and unit of measure.

The Packing Slip lists each ordered item including the line level ship-to contact or order level contact, the purchase order number, the unit of measure, the quantities ordered, shipped, and backordered.

The Packing Slip layout and format contain the following:

- The contact names are included.
- The back ordered quantity is included as part of the Total Unshipped Quantity and appears separately in the Unshipped Quantity column.
- You can choose to display or not display the Unshipped Details in the Packing Slip Report by selecting *Yes* or *No* in the Display Unshipped Items field in the set-up parameters for this report.
- Shipping and packing instructions entered for an order line display on the report.
- Country names appear in the last line of the address: Ship From address, Ship to address and Bill To addresses.

---

---

**Note:** If a move order line has been purged and you attempt to print the associated packing slip, then a message No Data Found will be displayed.

---

---

For internal sales orders, Shipping Execution defaults the internal sales order number and requestor name to the Packing Instructions column.

---

---

**Note:** The Packing Slip Report cannot be printed from a third-party warehouse instance. The Packing Slip Report requires Bill to Location information that is stored in Order Management Order Lines and not in Shipping Delivery Details. This information cannot be transmitted from the supplier instance to the third party instance.

---

---

### **Submission**

In the Shipping Reports and Documents window, select Packing Slip Report in the Name field.

### **Parameters**

When you request a Packing Slip Report, Shipping Execution provides you with the following parameters. If you leave any of the non-required parameters blank, this report includes all picking lines that meet your other parameter criteria.

- Warehouse: Select the warehouse for the report.
- Delivery Name: Select the name of the delivery for which you want to run the report.
- Print Customer Item: Select if you want the customer item names printed on the report.
- Item Display: Select Description, Flexfield, or Both depending on whether you want the item name, description, or both the item name and description to be printed in this report under the Item column heading.
- Print Mode: Select if you want to print a draft or final version of the Packing Slip Report.
- Print All Option: Select if you want to print separate packing slips (a report for each container), a single consolidated packing slip (for all containers), or both separate and consolidated packing slips.
- Sort by: You can sort by Customer Item Number or Inventory Item Number.
- Delivery Date (Low and High): Enter the range of dates for the trip(s)/delivery(s) to be included in your report.
- Display Unshipped Items: Select if you want to list unshipped items on the packing slip.

## International Trade Management Reports and Processes

The International Trade Management (ITM) reports and processes enable you to submit transactions to the ITM Adapter. The ITM Adapter then communicates the transactions to the partner ITM application. See: International Trade Management topic in the Oracle Shipping Execution Setup chapter of the *Oracle Order Management Implementation Manual*.

If your current responsibility does not enable you to navigate to International Trade Management Reports and Processes, change responsibility to ITM Adapter Super User responsibility.

## Mailing Label Report

The Mailing Label Report consists of labels that print at document generation for identifying the ship-to address of the shipment. You can print mailing labels before Ship Confirm for LPNs since containers can be created without having to be associated to a Delivery. If delivery and trip information is available, it also appears on the mailing label, for example, customer name, ship to address, carrier name, waybill number, number of packages in the shipment, delivery number, container number, order number, and tracking number.

### Submission

In the Shipping Reports and Documents window, select Mailing Label in the Name field.

### Parameters

When you request a Mailing Label, Shipping Execution provides you with the following parameters. If you leave any of the non-required parameters blank, this report includes all customer addresses that meet your other parameter criteria.

- Trip Stop: Select the trip stop for which you want labels printed.
- Stop Planned Depart Date (Low and High): Enter the range of dates containing the delivery/deliveries for which labels are printed.
- Freight Carrier: Select the freight carrier for the report you want to print.
- Warehouse: Select the warehouse for the report.
- Delivery Name: Select the delivery name for which you want labels printed.
- LPN: Select the LPN for which you want labels printed.

## Pick Slip Report

The Pick Slip Report prints all picking line details in a picking batch. This report is used by warehouse personnel to collect all items included in shipments.

The pick slip displays the following sections:

- Pick slip header: Lists report date, warehouse, pick slip number, and pick batch number.
- Release criteria: Lists pick slip grouping rule name and criteria used in grouping the pick slip such as customer, ship-to address, delivery name, trip stop address, order number, shipment priority, carrier, subinventory, and requisition number.

---

---

**Note:** The criteria defined on the selected pick slip grouping rule displays on the pick slip. For example, customer name and carrier display on the pick slip if the pick slip grouping rule with this criteria is selected for pick release.

---

---

- Pick slip list: The Pick Slip lists each item as well as the line number, unit of measure, quantity requested, quantity shipped, sales order number, sales order line, ship set, trip, delivery, task id, lot number, serial number from, serial number to, revision, pick from location, and whether the item is required for shipment. The requested quantity shows the total quantity.

This report also lists each sales order, including customer name, shipping address, order number and order date, purchase order number, freight and payment terms, and salesperson associated with the items. Also included are the pick slip number, FOB point, planned freight carrier, requisition number, requestor.

The Pick Slip displays separately the quantity of items picked from various lots: the Transaction Quantity from each lot displays separately under Quantity.

- Shipping notes: Lists any associated shipping notes.

### Submission

The Pick Slip report is a pick release document that prints as a result of the pick release process.

### Parameters

When you request a Pick Slip Report, Shipping Execution provides you with the following parameters:

- Pick Slip Number (Low/High): Select the range of pick slip numbers to be included on the report.
- Sales Order Type: Select the sales order type to be included in the report.
- Sales Order Number (Low/High): Select the range of sales order numbers to be included on the report.
- Move Order Number (Low/High): Select the range of move order numbers to be included on the report.
- Freight Carrier: Select the freight carrier for the report you want printed.
- Warehouse: Select the warehouse for which you want the report printed.
- Customer: Select the customer for which you want the pick slip number printed.
- Line Status: Select the status of the delivery lines: All, Picked, or Un-picked.
- Detailing Date (Low/High): Enter a date range that for the detailed lines.
- Item Display: Select an item display: Description, Flexfield, or Both.

---

**Note:** The document set named Pick Slip Report can be used to print this report automatically during the pick release process. The Shipping Parameter for Print Pick Slip determines when to initiate printing. If the parameter is set to Immediate, then the program looks at the parameter for Number of Pick Slip Lines to determine the number lines to process before printing begins. The pick slip will then immediately print after the system finds for pick release the number of pick slip lines specified by the Number of Pick Slip Lines parameter and include that number of lines on the pick slip. The pick release process will continue, then print the next pick slip when that number of lines is again identified. For example, if the Print Pick Slip parameter is set to Immediate and the Number of Pick Slip Lines is set at 20, then when the pick release process is initiated, a pick slip report will be generated immediately after the system finds 20 lines for release. This setup enables warehouse personnel to begin picking the first 20 lines without having to wait until the system completes the full pick release.

If the Print Pick Slip parameter is set to At the End, then the pick slip report will be generated when the system completes the review of all eligible lines for pick release. The Shipping Parameter for Number of Pick Slip Lines is ignored if the Pick Slip Report parameter is set to At the End.

The most common method of submitting the Pick Slip Report is to enable it through the seeded document set for Pick Slip Report. If you choose to enable the report in the seeded document set, then you should not submit it as a standard document set. If the Pick Slip Report is submitted in the seeded document set and in a standard document set, then duplicate copies of the report will be printed. The seeded document set should not include any report except for the Pick Slip Report, otherwise the report will be ignored.

---

## Shipping Exceptions Report

The Shipping Exceptions Report provides all the exception details from Shipping Execution.

For more information on defining shipping exceptions, see Shipping Execution Setup, Defining Shipping Exceptions in *Oracle Order Management Implementation Manual*.

### Submission

You can print this report by running it through either SRS or during Pick Release processing.

### Parameters

When you request a Shipping Exceptions Report, Shipping Execution provides you with the following parameters:

- Exception Name: Identifies the exception encountered in processing.
- Request ID: Identifies the exception request.
- Logging Entity: Displays exceptions for a selected log-on entity: shipper, receiver, or transportation carrier.
- Exception Location Name: Identifies the location where the shipping exception occurred.
- Ship From Location Name: Identifies the location where the exception report was run (logged location may be different from where the shipping exception occurred).
- Creation Date Low/High: Identifies the range of creation dates for exceptions in the report.
- Last Update Date Low/High: Identifies the range of update dates for exceptions in the report.
- Severity:
  - Information Only: To query shipping entities with exceptions that are provided as information only and do not require resolution.
  - Warning: To query shipping entities with exceptions that cause a warning.
  - Error: To query shipping entities with exceptions that cause an error.
- Status: Describes the current status of the exception:

Open: To query shipping entities with exceptions that have not been resolved.

Closed: To query shipping entities with exceptions that have been resolved.

No Action Required: No handling required for this exception.

- Trip From/To: Identifies the range of trip IDs included in the report.
- Delivery From/To: Identifies the range of delivery IDs in the report.
- Move Order Number High/Low: Defines the move order number(s) for the report.
- Sort By: Defines how the report will be sorted.

## Auto Ship Confirm Report

The Auto Ship Confirm Report is designed to provide visibility to batches that have been successfully ship confirmed by Auto Ship Confirm concurrent program.

### Submission

In the Shipping Reports and Documents window, select Auto Ship Confirm Report in the Name field.

---

---

**Note:** This report is automatically generated as a result of ship confirmation.

---

---

### Parameters

When you request a Auto Ship Confirm Report, Shipping Execution provides you with the following parameters:

- Ship Confirm Batch: Select the Ship Confirm Batch from this required field.
- Ship Confirm Rule: Optionally, select a Ship Confirm Rule.
- Delivery From/Delivery To: Optionally, select the range of deliveries to be queried.
- Bill of Lading From/Bill of Lading To: Optionally, select the range of bill of ladings to be queried.
- Customer: Optionally, select a customer.

- Ship From Address/Ship To Address: Optionally, select a ship from and/or ship to address.
- Pick-up Date From/Pick-up Date To: Optionally, select a pick up date range for the query.
- Drop-off Date From/Drop-off Date To: Optionally, select a drop off date range for the query.
- Firm Status: Optionally, select a status to query the deliveries.
- Ship Method: Optionally, select a shipping method for the query.
- Pick Release Batch: Optionally, select a pick release batch for the query.
- Exceptions Only: Optionally, select whether or not you want to have only exceptions reported in this query.

---

---

**Note:** Warnings and error messages will only be displayed if the Shipping exception WSH\_BATCH\_MESSAGE is enabled. See: Oracle Shipping Execution Setup chapter of the *Oracle Order Management Implementation Manual*.

---

---

## Auto-pack Report

The Auto-pack Report is designed to provide visibility to batches that have been successfully packed by the Auto Pack concurrent program.

### Submission

In the Shipping Reports and Documents window, select Auto-pack Report in the Name field.

---

---

**Note:** This report is automatically printed as a result of the Auto Pack concurrent process.

---

---

### Parameters

When you request a Auto-pack Report, Shipping Execution provides you with the following parameters:

- Auto-pack Batch: Select the Auto-pack Batch from this required field.

- Delivery From/Delivery To: Optionally, select the range of deliveries to be queried.
- BOL From/BOL To: Optionally, select the range of bill of lading to be queried.
- Customer: Optionally, select a customer.
- Ship From/Ship To: Optionally, select a ship from and/or ship to address.
- Pick-up Date From/Pick-up Date To: Optionally, select a pick up date range for the query.
- Drop-off Date From/Drop-off Date To: Optionally, select a drop off date range for the query.
- Firm Status: Optionally, select a status to query the deliveries.
- Ship Method: Optionally, select a shipping method for the query.
- Pick Release Batch: Optionally, select a pick release batch for the query.
- Exceptions Only: Optionally, select whether or not you want to have only exceptions reported in this query.

---

---

**Note:** Warnings and error messages will only be displayed if the Shipping exception WSH\_BATCH\_MESSAGE is enabled. See: Oracle Shipping Execution Setup chapter of the *Oracle Order Management Implementation Manual*.

---

---

## Vehicle Load Sheet Details Report

The Vehicle Load Details report prints the loading sequence of items within a delivery. The report header includes the following: name of the report, the date the report is created, trip number, vehicle type, vehicle number, carrier, trip status, prior trip, and instructions.

This report prints the following information for the delivery: stop information for the delivery, planned arrival and departure date, customer name, delivery name, loading sequence number for the delivery, gross weight and net weight of the delivery, waybill number, customer production line to which the delivery is to be shipped, and final ship-to destination. This report also prints the following delivery line information for the delivery: master or detail container name, loading sequence, production sequence, customer sequence number, customer job number, item number, and item description.

### Submission

In the Shipping Reports and Documents window, select Vehicle Load Sheet Details in the Name field.

### Parameters

When you request a Vehicle Load Sheet Details Report, Shipping Execution, you are required to select the Trip to be printed.

## Vehicle Load Sheet Summary

The Vehicle Load Sheet Summary Report prints a list of all deliveries assigned to a specific trip. This report prints the following header information: report name, report date, and trip number.

This report contains the following trip information: trip date, initial ship from date, whether the trip follows another trip, freight carrier, vehicle type, and vehicle number.

The report contains the following delivery information within the trip: order in which the deliveries are to be loaded in the trip (load sequence), delivery name, gross weight and net weight of each delivery, waybill number, and customer name.

### **Submission**

In the Shipping Reports and Documents window, select Vehicle Load Sheet Summary in the Name field.

### **Parameters**

When you request a Vehicle Load Sheet Summary, Shipping Execution provides you with the following parameter:

Trip: Select the trip to be printed in this document.

## Location to Region Mapping Concurrent Process

Location to Region Mapping Concurrent Process processes locations (addresses) and submits a report of location data that cannot be matched to existing regions. Optionally, it can insert new region data into the regions interface table.

### Submission

Navigate to the Shipping Interfaces form. If the process is not listed in the Name list of values, have your system administrator add it to the All Shipping Interfaces request group.

### Parameters

- Insert Flag: Yes
- Number of Regions to Process: Enter a suitable number. The concurrent program processes the bulk information in this number of batches.
- Location Start Date and Location End Dates: The concurrent process maps locations from the starting date to the ending date.

## Regions Interface Concurrent Process

Use this process to load bulk geographical information from the regions interface table to Oracle Shipping Execution. This enables you to filter the data that you are loading so that you can repeat the process without loading all of the geographical information each time. The filters are country, country code, province/state, city, city code, and postal code.

### Submission

Navigate to the Regions Interface form and, after verifying the correctness of the data, click Load All Regions. If the process does not start, have your system administrator add it to the All Shipping Interfaces request group.

### Parameters

None

## Ship Confirm Deliveries SRS

Ship Confirm Deliveries SRS enables you to utilize the Auto Ship Confirm functionality within Oracle Shipping Execution. This functionality is detailed within the topic [Executing the Auto Ship Confirm Process Concurrently](#) on page 9-16.

## Interface Trip Stop SRS

The Interface Trip Stop-SRS process runs the interface to initiate Oracle Order Management and Oracle Inventory interfaces as well as initiate the process for generating Departure Ship Notice Outbound (DSNO). This functionality is detailed within the topic [Interface Trip Stop-SRS](#) on page 9-18.

## Process Deliveries SRS

Use this process to append deliveries and/or autcreate deliveries with unassigned delivery lines or to auto create trips with delivery groups according to the grouping parameters and compatibility constraints.

This process can be limited in the execution of the request to particular delivery lines status, delivery status, date ranges, ship method or customer.

This program is applicable only to outbound delivery lines and deliveries.

This process will not consolidate deliveries into trips when Oracle Transportation Planning is installed.

---

---

**Note:** Process Deliveries concurrent program does not support ship set enforcement.

---

---

### **Submission**

Navigate to the Process Deliveries SRS window and enter the necessary parameters. Click Submit.

---

---

**Note:** If you click Cancel within the Parameters window, then you must also click Cancel within the Process Deliveries Concurrent Program window. Otherwise, the process will run using the default parameters.

---

---

### **Parameters**

- Processed Entities: Choose either Deliveries Only or Delivery Lines Only
- Delivery Lines Status: Indicate what status of unassigned delivery lines will be processed by the concurrent request.
- Deliveries Status: Indicate what delivery status will be processed by the concurrent request.
- Delivery Lines, Scheduled Ship Date Start: Enter a starting scheduled ship date
- Delivery Lines, Scheduled Ship Date End: Enter an ending scheduled ship date
- Delivery Lines, Source System: Indicate what type of source system will be taken in account in the process
- Deliveries, Pick Up Date Start: Enter a starting pick up date
- Deliveries, Pick Up Date End: Enter an ending pick up date
- Deliveries, Drop Off Date Start: Enter a starting drop off date
- Deliveries, Drop Off Date End: Enter an ending drop off date
- Ship From Organization: Choose the Organization
- Customer: Choose the customer name
- Ship to Location: Enter the ship to location

- Ship Method: Enter a ship method
- Auto Create Deliveries: Yes or No
- Auto Create Delivery Criteria: Select a criteria
- Append Deliveries: Yes or No (Appending Limit in the Shipping Parameters window must be anything other than Do Not Append, the Delivery Line Status parameter must be Ready to Release or Released to Warehouse, the Delivery Lines and Source System parameters must be Order Management, the Ship From Organization parameter must be specified, the Auto Create Delivery parameter must be Yes, and the Auto Create Delivery Criteria parameter must be Across Orders.)
- Group Deliveries by Ship Method: Yes or No
- Group Deliveries by Ship From: Yes or No
- Max Number of Deliveries per Trip: Enter the maximum number of deliveries for the trip
- Log Level: Enter 1 to turn debugging on and 0 to turn debugging off.

## Automated Carrier Manifesting Concurrent Process

If your business process requires manifesting a significant volume of deliveries, then you can use the Automated Carrier Manifesting concurrent program to complete this task systematically. This program searches for open deliveries with assigned lines that are staged and packed then it sends the Shipment Request automatically. Additionally, if the concurrent program parameter for autopack is set to Yes, then this program searches for open deliveries with staged lines regardless of whether they are packed. Packing is systemically performed prior to manifesting since only packed delivery lines can be manifested.

---

---

**Note:** You must have Oracle Transportation Execution installed to use the manifesting feature.

---

---

### Submission

Navigate to the Shipping Interfaces window and, after verifying the correctness of the parameters data, click Submit.

### Parameters

- Organization: Select your organization.
- Carrier: Optionally, select a carrier.
- Customer: Optionally, select a customer.
- Customer Ship To: Optionally, enter a customer ship to address
- Scheduled From and To Dates: Optionally, enter a range of scheduled ship dates.

---

---

**Note:** A delivery can have multiple scheduled ship dates. If one of the delivery lines has a scheduled ship date within the range that you specify, then the entire delivery will be extracted.

---

---

- AutoPack: Select either Yes or No to determine whether autopacking should execute with your process.

If you select Yes, then unpacked lines that are staged and assigned to an open delivery will be packed and submitted for manifesting. A prerequisite for automated packing is that a container-item relationship must exist for any item considered during this process.

- Log Level: Enter 1 to turn debugging on and 0 to turn debugging off.

### Overview of Flexfields

Depending on your system's setup, Shipping Execution may use some or all of the following flexfields. For country-specific information, please see the appropriate country-specific user's guide.

## Key Flexfields

### **Accounting (Oracle General Ledger)**

Defining your Accounting key flexfield is part of setting up your sets of books. See: *Designing Your Accounting Flexfield, Oracle General Ledger User's Guide*.

### **Stock Locators (Oracle Inventory)**

If you want to track items by a specific aisle or row, use this key flexfield to capture additional information about inventory stock locators. See: *Oracle Inventory Flexfields, Oracle Inventory User's Guide*.

### **System Items (Oracle Inventory)**

Before you define items, set up this flexfield in order to record and report item information. See: *Oracle Inventory Flexfields, Oracle Inventory User's Guide* and *Oracle Order Management Profile Options*.

## Descriptive Flexfields

### **Additional Trip Information (WSH\_TRIPS)**

This descriptive flexfield displays additional trip information.

### **Additional Stop Information (WSH\_TRIP\_STOPS)**

This descriptive flexfield displays additional stop information.

### **Additional Automotive Trading Partner Trip Stop Information (WSH\_TRIP\_STOPS)**

This descriptive flexfield displays additional automotive trading partner trip stop information.

### **Additional Delivery Information (WSH\_NEW\_DELIVERIES)**

This descriptive flexfield displays additional delivery information.

### **Additional Automotive Trading Partner Delivery Information (WSH\_NEW\_DELIVERIES)**

This descriptive flexfield displays additional automotive trading partner delivery information.

### **Additional Globalization Delivery Information (WSH\_NEW\_DELIVERIES)**

This descriptive flexfield displays additional globalization delivery information.

### **Additional Delivery Detail Information (WSH\_DELIVERY\_DETAILS)**

This descriptive flexfield displays additional delivery detail information.

### **Additional Automotive Trading Partner Delivery Detail Information (WSH\_DELIVERY\_DETAILS)**

This descriptive flexfield displays automotive trading partner delivery detail information.

### **Additional Picking Batch Information (WSH\_PICKING\_BATCHES)**

This descriptive flexfield displays additional picking batch information.

**Additional Picking Rule Information (WSH\_PICKING\_RULES)**

This descriptive flexfield displays additional picking rule information.

**Additional Pick Grouping Rule Information (WSH\_PICK\_GROUPING\_RULES)**

This descriptive flexfield displays additional pick grouping rule information.

**Additional Pick Sequence Rule Information (WSH\_PICK\_SEQUENCE\_RULES)**

This descriptive flexfield displays additional pick sequence rule information.

**Additional Container Item Information (WSH\_CONTAINER\_ITEMS)**

This descriptive flexfield displays additional container item information.

**Additional Shipping Parameter Information (WSH\_SHIPPING\_PARAMETERS)**

This descriptive flexfield displays additional shipping parameter information.

**Additional Exception Definition Information (WSH\_EXCEPTION\_DEFINITIONS)**

This descriptive flexfield displays additional exception definition information.

**Additional Exception Information (WSH\_EXCEPTIONS)**

This descriptive flexfield displays additional exception information.

**Additional Document Instance Information (WSH\_DOCUMENT\_INSTANCES)**

This descriptive flexfield displays additional document instance information.

**Additional Document Category Information (WSH\_DOC\_SEQUENCE\_CATEGORIES)**

This descriptive flexfield displays additional document category information.

**Additional Calendar Assignment Information (WSH\_CALENDAR\_ASSIGNMENTS)**

This descriptive flexfield displays additional calendar assignment information.

**Additional Carrier Ship Method Information (WSH\_CARRIER\_SHIP\_METHODS)**

This descriptive flexfield displays additional carrier ship method information.

**Additional Freight Cost Information (WSH\_FREIGHT\_COSTS)**

This descriptive flexfield displays additional freight cost information.

**Additional Carrier Services Information (WSH\_CARRIER\_SERVICES)**

This descriptive flexfield displays additional carrier services information.

**Additional Carrier Vehicle Types Information (WSH\_CARRIER\_VEHICLE\_TYPES)**

This descriptive flexfield displays additional carrier vehicle types information.

**Additional Freight Cost Types Information (WSH\_FREIGHT\_COST\_TYPES)**

This descriptive flexfield displays additional freight cost types information.

**Additional Global Parameters Information (WSH\_GLOBAL\_PARAMETERS)**

This descriptive flexfield displays additional global parameters information.

# Windows and Navigation Paths

## Overview

This appendix shows the default navigation path for each Oracle Shipping Execution window. Refer to this appendix when you do not already know the path for windows you want to use.

Text in brackets ([ ]) indicates a button.

These abbreviations refer you to other Oracle Applications documentation:

- BOM: *Oracle Bills of Material User's Guide*
- Flex: *Oracle Applications Flexfields Guide*
- INV: *Oracle Inventory User's Guide*
- ONT: *Oracle Order Management User's Guide*
- SYS: *Oracle System Administrator's Guide*
- User: *Oracle Applications User's Guide*

## Windows and Navigator Paths

Window	Navigator Menu Path
Account Generator Processes	Shipping > Setup > Flexfields > Key > Accounts
Adapter Startup	ITM Adapter > Administration > Adapter Startup
Adapter Shutdown	ITM Adapter > Administration > Adapter Shutdown
Assign Calendars	Shipping > Setup > Calendars > Assign

Window	Navigator Menu Path
Assign Security Rules	Shipping > Setup > Flexfields > Descriptive > Security > Assign > Find Descriptive Flexfield Segment [Find]
Auto-Pack Deliveries SRS	Shipping > Auto-Pack Deliveries SRS
Defaulting Setup-Entity Attributes ( <i>See</i> ONT)	Setup > Rules > Defaulting
Calendar	<i>See</i> Assign Calendar and Workday Calendar
Carriers	Shipping > Setup> Freight Carriers, Cost Types > Freight Carriers
Choose Document and Label Printers	Shipping > Setup > Documents > Choose Printers
Container-Item Relationships	Shipping > Setup > Container Load Details > Organizations > [OK]
Create LPNs	Shipping > Transactions > Data Entry > LPN Data Entry > Create LPNs
Cross-Validation Rules	Shipping > Setup > Flexfields > Key > Rules
Define Security Rules	Shipping > Setup > Flexfields > Validation > Security > Define > Find Value Set [Find]
Define Shipping Exceptions	Shipping > Setup > Define Exceptions
Delivery	Shipping > Transactions > Data Entry (folder) > Delivery Data Entry (folder)
Descriptive Flexfield Segments	Shipping > Setup > Flexfields > Descriptive > Segments
Document Categories	Shipping > Setup > Documents > Document Categories - Summary > [New]
Document Categories-Summary	Shipping > Setup > Documents > Document Categories
Document Sequences	Shipping > Setup > Documents > Document Sequences
Find a Role Definition	Shipping > Setup > Grants & Role Definitions > Define Roles > Shipping Execution Role Definition > [Find]
Find Container-Item Relationships	Shipping > Setup > Container Load Details > [Find]
Find Exceptions	Shipping > Exceptions > [Find]
Find Grants	Shipping > Setup > Grants & Role Definitions > Grants > Shipping Execution Grants > [Find]

<b>Window</b>	<b>Navigator Menu Path</b>
Find Key Flexfield Segment	Shipping > Setup > Flexfields > Key > Values
Find Personal Profile Values ( <i>See</i> SYS)	Shipping > Setup > Profiles
Flexfield Qualifiers ( <i>See</i> Flex)	Shipping > Setup > Flexfields
Freight Carriers	Shipping > Setup> Freight Carriers, Cost Types > Freight Carriers >
Freight Costs	Shipping > Transactions > [Actions]
Freight Cost Types	Shipping > Setup > Freight Carriers, Cost Types > Define Freight Cost Types
Interfaces	<i>See</i> Shipping Interfaces
Inter-Org Shipping Methods	Shipping > Setup > Regions and Zones > Transit Times
ITM Adapter Status Report	ITM Adapter > Administration > ITM Adapter Status Report
ITM Application Users	ITM Adapter > Setup > ITM Users
ITM Error Classification	ITM Adapter > Setup > ITM Response Error Classification
ITM Parameter Setup	ITM Adapter > Setup > ITM Parameters
ITM Partners	ITM Adapter > Setup > ITM Partners
ITM Partner Service Types	ITM Adapter > Setup > ITM Service Types
ITM Service Parameters	ITM Adapter > Setup > ITM Partners > Service Parameters
Log Exceptions	Shipping > Exceptions > [New]
Lookups	Shipping > Setup > Lookups
Oracle Shipping Lookups	Shipping > Setup > Lookups
Oracle Shipping Lookups	ITM Adapter > Setup > Shipping Lookups
Organization Assignments	Shipping > Setup> Freight Carriers, Cost Types > Freight Carriers > Service tabbed region > Organization Assignments
Organization Parameters ( <i>See</i> INV)	Shipping > Setup > Organization Parameters
Packing Workbench	Shipping > Transactions > [LPNs] > [Actions]

Window	Navigator Menu Path
Personal Profile Values (See SYS)	Shipping > Setup > Profiles > Find Personal Profile Values [Find]
Pick Release	Shipping > Release Sales Orders > Release Sales Orders SRS
Pick Slip Grouping Rules	Shipping > Setup > Picking > Define Pick Slip Grouping Rules
Query Manager	Shipping > Transactions [After the query is performed, the results display in the Shipping Transactions form.] Note: To perform a query from the Shipping Transactions form: Shipping Transactions form > [Flashlight icon]
QuickCodes (ITEM_ TYPE) (See INV)	Setup > QuickCodes
Quick Ship	Shipping > Quick Ship
Regions Interface	Shipping > Setup > Regions and Zones > Regions Interface
Release Rules	Shipping > Setup > Picking > Define Release Rules Form
Release Sales Orders For Picking	Shipping > Release Sales Orders > Release Sales Orders
Release Sequence Rules	Shipping > Setup > Picking > Define Release Sequence Rules
Requests (See User)	Shipping > Requests > Find Requests [Find]
Resolve/ Purge Exceptions Parameters	Shipping > Exceptions > [Tools] > Resolve/Purge Exceptions
Resubmit Errored Requests	ITM Adapter > Administration > Resubmit Errored Requests
Rollup Groups	Shipping > Setup > Flexfields > Key > Groups> Find Key Flexfield Segment [Find]
Segment Values	Shipping > Setup > Flexfields > Validation > Values > Find Value Set [Find]
Sequence Assignments	Shipping > Setup > Documents > Assign Sequences
Ship Confirm Deliveries SRS	Shipping > Auto Ship confirm Deliveries SRS
Ship Confirm Rules	Shipping > Setup > Auto Ship Confirm Rules
Ship Method Lookups	Inventory > Setup > Organizations > Shipping Methods
Shipping Document Sets	Shipping > Setup > Documents > Document Sets
Shipping Execution Grants	Shipping > Setup > Grants and Role Definitions > Grants
Shipping Execution Role Definition	Shipping > Setup > Grants and Role Definitions > Define Roles

Window	Navigator Menu Path
Shipping Interfaces	Shipping > Interfaces > Run > Submit a New Request > [OK]
Shipping Parameters	Shipping > Setup > Shipping Parameters
Shipping Reports and Documents	Shipping > Reports and Documents > Submit a New Request > [OK]
Shipping Transactions	Shipping > Transactions > Query Manager [Do a search in the Query Manager window. The search results display in the Shipping Transactions form.]
Shorthand Aliases ( <i>See Flex</i> )	Shipping > Setup > Flexfields > Key > Aliases
Skip Screening	ITM Adapter > Administration > Skip Screening
Stop	Shipping > Transactions > Data Entry > Stop Data Entry > [Detail]
Submit Request	Shipping > Reports and Documents > Submit a New Request > [OK]
Trip	Shipping > Transactions > Data Entry > Trip Data Entry > [Detail]
UPS Address Validation	Shipping > Transactions > [Actions]
UPS Rate and Service Selection	Shipping > Transactions > [Actions]
UPS Time in Transit	Shipping > Transactions > [Actions]
UPS Tracking Summary	Shipping > Transactions > [Actions]
Value Sets	Shipping > Setup > Flexfields > Validation > Sets
View Exceptions	Shipping > Exceptions
View Shipping Status	Shipping > Transactions > <query the delivery > Actions > View Shipping Status
Workday Calendar ( <i>See BOM</i> )	Shipping > Setup > Calendars > Enter

---

# Glossary

## C

### **call out**

A site-specific customization independent of a Trading Partner.

### **capable to deliver**

CTD (Capable to Deliver) refers to considering the transportation resources and transportation lead time to meet your customers delivery needs. In this release, only transportation lead time is being considered. Transportation resources will be added in a future release.

## P

### **Package level tags**

Package level tags can appear anywhere after a “CREATE OR REPLACE” statement and before any uncommented package contents, including variables, program units, etc. For example,

```
--<TPA_LAYER=layer name>
```

indicates that the package belongs to the specified Trading Partner Layer.

### **Program Unit**

Any packaged PL/SQL procedure or function.

### **Program Unit Level Tags**

Program unit level tags must appear immediately after keyword 'IS'.

```
TPS Program Unit: --<TPA_TPS>
```

**Public Program Unit**

Those program units published as customizable by Oracle Development teams. Layers can be built only on those program units that are designated by an Oracle Development team as public. These may also be referred to as published or customizable program units.

**S****subinventory**

Subdivision of an organization, representing either a physical area or a logical grouping of items, such as a storeroom or receiving dock.

**T****TPA metadata file**

Contains information extracted from the TPA repository about TPA enabled program units and layers built on top of them. This file is used to ship the TPA registry, or repository, and merge layers at the customer site. This file must be shipped with any patch that contains TPA enabled program units.

**TPA package**

The package containing TPA program units. This package is always generated from the TPA repository.

**TPA program unit**

The mirror program unit for a public program unit. For every public program unit, Oracle developers will designate a TPA program unit. TPA program units are generated by the architecture to insulate generic code from custom code. All calls to customizable generic code and custom code are made through the TPA program unit.

**TPA repository**

The registry which stores data required for the functioning of the Trading Partner Architecture. It includes information about public program units, TPA program units, TPS program units and complete definition of the layers including the Oracle Base Layer.

**TPA tag**

One-line hyphen comments which appear at the beginning of a new line and provide information about customizable program units within Oracle code. The syntax for a TPA tag is:

```
--<tag name=tag value>
```

For example, a label is specified as follows,

```
--<TPA_LABEL=label>
```

**Trading Partner Architecture (TPA)**

The framework that supports PL/SQL based layer development and deployment.

**trading partner flexfield**

Descriptive flexfields reserved on several base tables for capturing additional attributes applicable to specific trading partners. They are provided for most of the base tables in Oracle Release Management, Shipping, and Order Management.

**trading partner layer**

The trading partner specific code created to replace Base Layer code. The layer consists of a set of PL/SQL program units that perform trading partner specific processing or validations in place of the generic code provided by Oracle Development.

Layer Providers develop this code and populate the Trading Partner Layers by importing the trading partner specific code into the TPA repository. In this way, Layer Providers can develop Trading Partner Layers composed of trading partner specific code for various trading partners.

**Trading Partner Selector (TPS)**

A program unit which accepts context information for the business transaction and derives trading partner entities being processed in the current transaction instance.

All TPS Program units must have the following five output (OUT/IN OUT) arguments:

Name	Argument
Trading Partner Group Code	x_tp_group_code
Customer Number	x_customer_number
Ship To EDI Location Code	x_ship_to_ece_locn_code

Name	Argument
Intermediate Ship To EDI Location Code	x_inter_ship_to_ece_locn_code
Bill To EDI Location Code	x_bill_to_ece_locn_code

### **trip planning stop**

The process of planning the necessary vehicles and grouping the scheduled shipments that will be included in a given trip. Planning the trip requires consideration of vehicle load capacities, container capacities and, in certain cases, the loading order for the customer's specified unload order.

### **trip stop**

A location at which the trip is due for a pick-up or drop-off.

---

---

# Index

## A

---

address validation with UPS, 10-9  
ATO items, 9-4  
Auto Pack Report, 11-24  
auto ship confirm, 9-11  
Auto Ship Confirm Report, 11-23  
auto-creating  
    deliveries, 5-11  
    deliveries for delivery lines, 6-13  
    trips for delivery lines, 6-14  
automated carrier manifesting, 11-32  
automated packing, 5-18  
automated ship confirmation, 9-10  
auto-packing, 5-17

## B

---

Backorder Detail Report, 11-4  
Backorder Summary Report, 11-6  
backordering, 9-3  
    consolidating, 9-4  
Bill of Lading Document, 11-11

## C

---

calculating weight and volume  
    deliveries, 5-22  
    trips, 3-15  
closing a delivery, 5-34  
Commercial Invoice Report, 11-13  
consolidating backorders, 9-4  
containers  
    finding, 2-16

credit checking, 8-20

## D

---

deliveries, 5-3  
    assigning delivery lines, 6-11  
    assigning LPNs (containers), 7-19  
    assigning to trip, 5-27  
    auto-creating, 5-11  
    auto-creating for delivery lines, 6-13  
    calculating UPS rates, 10-3  
    closing, 5-34  
    consolidating, 5-11  
    creating, 5-7  
    document set, 5-26  
    finding, 2-9  
    freight cost, 5-29  
    integration with UPS, 10-2  
    load sequence, 5-24  
        example, 5-25  
    loading sequence generation example, 5-25  
    one step, 5-36  
    overview, 5-3  
    packing lines, 5-16  
    planning, 5-34  
    quick ship, 5-38  
        confirming, 5-38  
        locating, 5-38  
    reopening, 5-35  
    selecting UPS services, 10-3  
    transit time for UPS shipments, 10-8  
    unassigning delivery lines, 6-12  
    unassigning from trip, 5-33  
    unassigning LPNs (containers), 7-20

- unpacking, 5-21
- unplanning, 5-35
- delivery line changes, 6-18
  - change quantity, 6-19
  - changed schedule, 6-20
  - decreased quantity, 6-19
  - delivery group, 6-21
  - increased quantity, 6-19
  - scheduled date, 6-21
  - ship set, 6-21
  - ship-from org, 6-20
  - split, 6-18
  - subinventory, 6-20
  - unscheduling, 6-20
- delivery lines
  - assigning deliveries, 6-11
  - assigning freight costs, 6-15
  - auto-creating deliveries, 6-13
  - auto-creating trips, 6-14
  - auto-packing, 5-17
  - calculating weight and volume, 6-16
  - cycle counting, 6-9
  - finding, 2-20
  - overview, 6-2
  - packing, 5-16
  - pick releasing, 6-17
  - splitting, 6-8
  - status, 6-4
  - tracking UPS shipments, 10-6
  - unassigning deliveries, 6-12
- delivery lines
  - selecting UPS services, 10-3
- document sets
  - printing, 3-14

## F

---

- flexfields, A-1
  - descriptive, A-3
  - key, A-2
- folders, 1-4
- freight costs
  - assigning to deliveries, 5-29
  - assigning to delivery lines, 6-15
  - assigning to LPNs (containers), 7-10

- assigning to trips, 3-12

## I

---

- interface trip stop SRS, 9-18
- International Trade Management Report, 11-17

## L

---

- lines
  - finding, 2-12
- lines and LPNs
  - finding, 2-12
- load sequence, 5-24
  - example, 5-25
- load tendering, 3-16
- Location to Region Mapping, 11-28
- LPNs
  - assigning freight costs, 7-10
  - assigning to a delivery, 7-19
  - auto-packing, 5-17, 7-4
  - creating, 7-7
  - equal packing, 7-13
  - finding, 2-12
  - manual packing, 7-9
  - naming, 7-7
  - packing calculator, 7-17
  - packing workbench, 7-12
  - sequential packing, 7-15
  - tracking UPS shipments, 10-6
  - unassigning from deliveries, 7-20

## M

---

- Mailing Label Report, 11-7, 11-18
- manual packing, 7-9
- Master Bill of Lading Document, 11-12
- move orders, 8-3
  - detailing, 8-5
  - identifying shortages, 8-15
  - overpicking, 8-7
  - overpicking processing, 8-7
  - overshipping, 8-9
  - pick confirmation, 8-6
  - pick release, 8-4

- picking rules, 8-4
- reservations, 8-15
- serial numbers, 8-14
- ship confirmation, 8-10
- shortages and backorders, 8-10

## O

---

- one step shipping, 5-36
- order cancellations, 6-22
- overpicking, 8-7
  - processing, 8-7
- overshipping, 8-9

## P

---

- packing calculator, 7-17
- Packing Slip Report, 11-15
- packing workbench, 7-12
  - equal packing, 7-13
  - packing calculator, 7-17
  - sequential packing, 7-15
- pick confirming
  - move orders, 8-6
- pick release, 8-2
  - delivery lines, 6-17
  - move orders, 8-3, 8-4
  - picking rules for move orders, 8-4
  - releasing sales orders for picking, 8-15
  - shipping transactions form, 8-21
- Pick Slip Report, 11-19
- planning
  - deliveries, 5-34
  - trips, 3-9
- printing document sets, 3-14
  - deliveries, 5-26
- Process Deliveries SRS, 11-29
- purging shipping exceptions, 4-13

## Q

---

- query manager, 2-2
  - creating a query, 2-3
- quick ship
  - confirming, 3-19

- deliveries, 5-38
  - locating and confirming, 5-38
- finding, 3-19
- quick ship window, 1-7
  - changing view, 1-9

## R

---

- Regions Interface, 11-29
- reports and documents, 11-3
  - Auto Ship Confirm Report, 11-23
  - Auto-pack Report, 11-24
  - Backorder Detail Report, 11-4
  - Backorder Summary Report, 11-6
  - Bill of Lading Document, 11-11
  - Commercial Invoice Report, 11-13
  - International Trade Management Report, 11-17
  - Mailing Label Report, 11-7, 11-18
  - Master Bill of Lading Document, 11-12
  - Packing Slip Report, 11-15
  - Pick Slip Report, 11-19
  - Shipped Delivery Lines Report, 11-8
  - Shipping Exception Report, 11-22
  - Vehicle Load Sheet Details Report, 11-26
  - Vehicle Load Sheet Summary, 11-27

## S

---

- sequential packing, 7-15
- serial numbers, 8-14
  - assigning at ship confirm, 9-20
- ship confirm, 9-2
  - assigning serial numbers, 9-20
  - auto ship confirm report, 9-11
  - automated, 9-10
  - backordering, 9-3
  - consolidating backorders, 9-4
  - interface trip stop SRS, 9-18
  - models, 9-5
  - move orders, 8-10
  - non-reservable items, 9-5
  - trip level, 3-16
- ship confirm
  - manual, 9-5
- Shipped Delivery Lines Report, 11-8

- Shipping Exception Report, 11-22
- shipping exceptions, 4-2
  - logged, 4-3
  - logging new, 4-9
  - overview, 4-2
  - purging logged, 4-13
  - updating logged, 4-3
  - viewing logged, 4-3
- Shipping Transactions form, 1-3
- splitting
  - delivery lines, 6-8
- staging locations, 8-4
- stops
  - finding, 2-7

## T

---

- tendering, 3-16
- trip stop SRS, 9-18
- trips
  - assigning freight costs, 3-12
  - calculating weight and volume, 3-15
  - creating, 3-4
  - finding, 2-5
  - planning, 3-9
  - quick ship
    - confirming, 3-19
    - finding, 3-19
  - unassigning deliveries, 5-33
  - unplanning, 3-11

## U

---

- unpacking
  - deliveries, 5-21
- unplanning
  - deliveries, 5-35
  - trips, 3-11
- UPS
  - address validation, 10-9
  - calculating rates, 10-3
  - integration with Shipping Execution, 10-2
  - selecting services, 10-3
  - tracking lines and LPNs (containers), 10-6
  - transit time for deliveries, 10-8

## V

---

- Vehicle Load Sheet Details Report, 11-26
- Vehicle Load Sheet Summary, 11-27

## W

---

- weight and volume
  - deliveries, 5-22
  - delivery lines, 6-16
  - trips, 3-15
- windows and navigator paths, B-1

## X

---

- XML transactions, 5-4