

Oracle® Human Resources Management Systems

Workforce Sourcing, Deployment, and Talent Management Guide
(Global)

Release 11*i*

Part No. B14468-03

June 2006

Part No. B14468-03

Copyright © 1996, 2006, Oracle. All rights reserved.

Primary Author: Alison Crabbe, Gowri Arur, Janet McCandless, Jeffrey Erickson, Julia Margetson, Mark Rowe, Padma Rao, Rajesh Sivanarayanan, Suzanne Kinkead, Swathi Mathur, Thomas Atwood, Hema Hardikar

The Programs (which include both the software and documentation) contain proprietary information; they are provided under a license agreement containing restrictions on use and disclosure and are also protected by copyright, patent, and other intellectual and industrial property laws. Reverse engineering, disassembly, or decompilation of the Programs, except to the extent required to obtain interoperability with other independently created software or as specified by law, is prohibited.

The information contained in this document is subject to change without notice. If you find any problems in the documentation, please report them to us in writing. This document is not warranted to be error-free. Except as may be expressly permitted in your license agreement for these Programs, no part of these Programs may be reproduced or transmitted in any form or by any means, electronic or mechanical, for any purpose.

If the Programs are delivered to the United States Government or anyone licensing or using the Programs on behalf of the United States Government, the following notice is applicable:

U.S. GOVERNMENT RIGHTS

Programs, software, databases, and related documentation and technical data delivered to U.S. Government customers are "commercial computer software" or "commercial technical data" pursuant to the applicable Federal Acquisition Regulation and agency-specific supplemental regulations. As such, use, duplication, disclosure, modification, and adaptation of the Programs, including documentation and technical data, shall be subject to the licensing restrictions set forth in the applicable Oracle license agreement, and, to the extent applicable, the additional rights set forth in FAR 52.227-19, Commercial Computer Software—Restricted Rights (June 1987). Oracle Corporation, 500 Oracle Parkway, Redwood City, CA 94065.

The Programs are not intended for use in any nuclear, aviation, mass transit, medical, or other inherently dangerous applications. It shall be the licensee's responsibility to take all appropriate fail-safe, backup, redundancy and other measures to ensure the safe use of such applications if the Programs are used for such purposes, and we disclaim liability for any damages caused by such use of the Programs.

The Programs may provide links to Web sites and access to content, products, and services from third parties. Oracle is not responsible for the availability of, or any content provided on, third-party Web sites. You bear all risks associated with the use of such content. If you choose to purchase any products or services from a third party, the relationship is directly between you and the third party. Oracle is not responsible for: (a) the quality of third-party products or services; or (b) fulfilling any of the terms of the agreement with the third party, including delivery of products or services and warranty obligations related to purchased products or services. Oracle is not responsible for any loss or damage of any sort that you may incur from dealing with any third party.

Oracle, JD Edwards, PeopleSoft, and Siebel are registered trademarks of Oracle Corporation and/or its affiliates. Other names may be trademarks of their respective owners.

Contents

Send Us Your Comments

Preface

1 Recruitment and Hiring

Recruitment and Hiring Overview	1-1
Recruitment and Hiring	1-3
Recruitment Preparation	1-4
Recruitment Preparation	1-5
Raising a Requisition for a Vacancy	1-7
Defining a Recruitment Activity	1-8
Viewing Vacancies	1-8
Selection Processing	1-8
Selection Processing	1-9
Applications and Assignments	1-9
Applicant Assignment Statuses	1-11
Interviews and Other Recruitment Events	1-12
Application Termination	1-13
Recording an Application Quickly	1-13
Entering Full Application Information	1-14
Scheduling an Interview	1-15
Cancelling an Applicant Record	1-16
Updating Applicant Assignments by Group	1-16
Rejecting an Application	1-17
Running the Requisition Summary Report	1-18
Appointment	1-18
Appointments and the Hiring Process	1-19
Hiring an Applicant (People Window and Application Window)	1-21
Hiring an Ex-Employee or Ex-Contingent Worker	1-23
Changing the Hire Date	1-23
Cancelling a Hire	1-24
Recruitment Using People Management	1-24
Recruitment Using People Management Templates	1-25
Entering a New Applicant	1-25
Recording an Application	1-26

Entering Application Information	1-27
Making an Offer to an Applicant	1-27
Changing an Applicant's Status to Accepted Offer	1-28
Hiring an Applicant	1-28
Ending an Application	1-29
Reactivating an Application	1-29
Terminating an Applicant	1-30

2 People Management

People Management Overview	2-1
People Management	2-3
People	2-5
People in a Global Enterprise	2-6
Tracking People's Roles and Activities.	2-9
Windows for Maintaining Personal Information	2-9
Identifying Employees, Contingent Workers, and Assignments.	2-11
Person Extra Information Types	2-13
Person Record Synchronization	2-15
Person-Name Formats	2-19
Special Information Types	2-23
Finding a Person Using the Find Person Window	2-24
Entering a New Person (People Window)	2-24
Entering Additional Personal Information (People Window)	2-29
Entering Pictures	2-32
Entering and Maintaining Documents of Record	2-32
Running the Person Synchronization Report	2-33
Setting Up Special Information.	2-34
Entering Special Information.	2-34
Enabling Special Information Types.	2-35
Deleting a Person from the System (People and Delete Person Windows)	2-35
Running the Update Person Names Program.	2-36
Contracts	2-37
Contracts	2-38
Creating Contract Statuses.	2-38
Defining Contract Letter Types.	2-39
Entering Contracts	2-39
Managing Contracts	2-41
Generating and Printing Contracts	2-42
Employees	2-43
The Employee Assignment	2-44
Employment Information	2-47
Employment History	2-49
Entering Payment Methods for an Employee Assignment	2-49
Entering Previous Employment Details	2-50
Student Employees	2-52

Student Employees Overview	2-53
Maintaining Student Employee Data	2-55
Setting Up Integration of OSS and HRMS	2-56
Contingent Workers	2-57
Contingent Workers	2-58
The Contingent Worker Assignment	2-61
Contingent Worker Suppliers	2-63
Defining a Combination of Assignment Rate Type and Basis	2-64
Entering Assignment Rates for Contingent Worker Assignments	2-64
Starting a Placement for an Ex-Employee or Ex-Contingent Worker	2-65
Workforce Information Management	2-65
Assignment Statuses	2-66
Assignment Extra Information Types (EITs)	2-68
Defining Assignment Statuses (Assignment Window)	2-68
Entering an Assignment (Assignment Window)	2-69
Entering Additional Assignment Details (Assignment Window)	2-72
Entering Additional Employment Information (Multiple windows)	2-76
Changing Primary Assignments	2-77
Ending an Assignment (Assignment Window)	2-78
Entering Secondary Assignment Statuses	2-78
Removing Title from Person Search Lists	2-79
Using Mass Assignment Update	2-79
Using Mass Employee Assignment Update	2-82
Reviewing and Correcting Mass Assignment Update Errors	2-85
Purging Transaction Data	2-86
Using Mass Applicant Assignment Update	2-86
Self-Service Actions	2-88
Overview of Self-Service Actions	2-89
Configuring Self-Service Actions	2-91
Managing Conflicting Actions	2-93
Initiating a Self-Service Action	2-98
Approving a Self-Service Action	2-102
Schedules and Availability	2-104
Overview of Availability, Schedules, and Calendar Events	2-105
Setting Up Availability	2-108
Setting Up Calendar Events	2-110
Assigning a Schedule to a Worker	2-111
Workforce and Applicant Termination	2-112
Workforce and Applicant Termination	2-113
Ending Employment	2-114
Ending a Placement	2-116
Canceling a Termination	2-117
Updating an Employee's Final Process Date	2-117
Entering Contact Information	2-118
Contact Information Overview	2-119

Entering Addresses (Address Window)	2-119
Adding Telephone Information (Phone Numbers Window)	2-121
Entering Communication Delivery Methods	2-122
Entering Next of Kin and Other Contacts	2-122
Using People Management Templates	2-125
Template Windows User Interface	2-126
Entering Employees Window	2-129
Folders for Saved Search Criteria or Results	2-130
Finding a Person or Group of People	2-131
Managing Your Group Folders	2-132
Entering a New Employee	2-132
Entering Employment Information	2-135
Entering Contingent Worker Information	2-136
Maintaining Contingent Worker Information	2-136
Activating an Assignment	2-137
Creating Additional Assignments	2-137
Suspending an Assignment	2-138
Terminate a Secondary Employee Assignment	2-139
Ending a Secondary Employee Assignment	2-139
Checking for Duplicate People	2-140
Sending a Workflow Notification	2-141
Entering Visa Related Data	2-141
Saving Search Criteria or Search Results to a Folder	2-142
Deleting a Folder	2-143
Creating a New Group Folder	2-143
Reporting on the Workforce	2-143
The Workforce Headcount Report Set	2-144
Running the Full Personal Details Report Set	2-145
Running the Employee Summary Report	2-146
Running the Employee Payroll Movements Report	2-146
Running the Worker Organization Movements Report	2-147
Running the Assignment Status Report	2-147
Running the Terminations Report	2-148
Running the Conclude Placement Report	2-149
Running the Head Count Detail Report	2-149
Running the Workforce Count Reports	2-150
Running the Duplicate Person Report	2-151
Running the Full Person Details Report	2-151
Running the Person Full History Report	2-152
Using the People Folders	2-153
Listing Assignments Using the Assignments Folder	2-153
Listing Assignments Using the List Assignments Window	2-154
Using the List People by Assignment Window	2-154
Listing Workforce by Position	2-155
Listing Workforce by Organization	2-156

Listing People by Special Information	2-156
Viewing a Worker's Assignment History	2-157
Workforce Intelligence Key Concepts for People Management	2-157
Key Concepts for People Management Intelligence	2-158
Workforce Intelligence for People Management	2-160
Employee Anniversary and Birthday Detail Workbook	2-161
Employee by Supervisor Status Workbook.	2-162
Employee Composition Analysis Workbook	2-163
Employee Hired or Terminated Detail Workbook	2-164
Employee Mailing Address Detail Workbook	2-165
Employee Organization Transfer Detail Workbook	2-166
Employee Primary Assignment Detail Workbook.	2-167
Employee Termination Detail Workbook	2-168
Employee Termination with Comments Detail Workbook	2-169
Human Resource Setup Analysis Workbook	2-170
Person/Assignment History Detail Workbook	2-172

3 Talent Management

Talent Management Overview	3-1
Talent Management Requirements	3-5
Competencies	3-7
Competencies Overview	3-8
Proficiency Levels	3-9
Rating Scales	3-10
Competency Measurement	3-11
Competency Types	3-14
Creating a Rating Scale	3-15
Creating a Competency	3-16
Querying a Competency	3-19
Uploading Third-Party Competency Information	3-19
Grouping Competencies into Types.	3-20
Competency Requirements	3-20
Competency Requirements	3-21
Defining Competency Requirements - Core or Generic Competencies	3-22
Defining Competency Requirements - No Core Competencies	3-23
Copying Competencies	3-24
Viewing Competency Requirements at Organization, Job or Position Level.	3-25
Competency Profiles	3-25
Competency Profiles	3-26
Suitability Matching	3-27
Creating a Competency Profile	3-28
Entering Work Choices for a Person (Work Choices Window)	3-30
Workforce Performance Management Overview	3-30
Workforce Performance Management Overview	3-31
Setting Up Workforce Performance Management	3-34

Performance Management Plans	3-35
Performance Management Plans	3-36
Updating Performance Management Plans	3-39
Running the Mass Appraisal Creation for WPM Program	3-42
Objectives	3-42
The Objectives Library	3-43
Creating Objectives	3-44
Updating Objectives	3-46
Measuring Objectives	3-47
Cascading Objectives	3-48
Setting Objectives in Parallel	3-51
Allocating Objectives to Workers Automatically	3-53
Sharing and Aligning Objectives	3-55
Tracking Objectives	3-56
Personal Scorecards	3-57
Workforce Performance Management Task Lists	3-59
Manager Performance-Management Tasks	3-60
Worker Performance-Management Tasks	3-63
Qualifications	3-65
Qualification Types	3-66
Creating Qualification Types	3-66
Entering Qualifications	3-68
Creating Schools and Colleges	3-70
Entering Schools and Colleges Attended	3-70
Appraisals	3-70
Appraisals Overview	3-71
The Appraisal Process	3-74
An Example Appraisal Process	3-77
Appraisals Workflow Notifications	3-80
Setting Up the Appraisal Process	3-84
Appraisal and Assessment Templates	3-86
The Appraisal Template	3-87
Assessment Templates	3-89
Assessing Competencies and Objectives	3-91
Viewing Appraisal Templates	3-95
Viewing Competency Assessment Templates	3-95
Career and Succession Planning	3-95
Career and Succession Planning	3-96
Career Paths	3-98
Career and Succession Plan Modeling Based on Jobs	3-99
Career and Succession Plan Modeling Based on Positions	3-99
Defining Career Paths	3-100
Modeling Career and Succession Plans Based on Jobs	3-100
Modeling Career and Succession Plans Based on Positions	3-101
Skills Matching	3-101

The Special Information Approach to Skills Matching	3-102
Running the Skills Matching Report	3-104
Event and Attendance Administration	3-104
Event and Attendance Administration	3-105
Entering Performance Ratings	3-106
Entering an Employee Review	3-106
Creating an Event	3-107
Workforce Intelligence Key Concepts for Competencies, Qualifications and Development	3-107
Key Concepts for Competencies, Qualifications, and Development Intelligence	3-108
Workforce Intelligence for Competencies, Qualifications and Development	3-108
Competence (Skill) Development Detail Workbook	3-109
Appraisal Detail Workbook	3-110
Competence Updates after Appraisal Workbook	3-111

A Windows and their Navigation Paths

B Reports and Processes in Oracle HRMS

HRMS Glossary

Index

Send Us Your Comments

Oracle Human Resources Management Systems Workforce Sourcing, Deployment, and Talent Management Guide (Global), Release 11i

Part No. B14468-03

Oracle welcomes customers' comments and suggestions on the quality and usefulness of this document. Your feedback is important, and helps us to best meet your needs as a user of our products. For example:

- Are the implementation steps correct and complete?
- Did you understand the context of the procedures?
- Did you find any errors in the information?
- Does the structure of the information help you with your tasks?
- Do you need different information or graphics? If so, where, and in what format?
- Are the examples correct? Do you need more examples?

If you find any errors or have any other suggestions for improvement, then please tell us your name, the name of the company who has licensed our products, the title and part number of the documentation and the chapter, section, and page number (if available).

Note: Before sending us your comments, you might like to check that you have the latest version of the document and if any concerns are already addressed. To do this, access the new Applications Release Online Documentation CD available on Oracle MetaLink and www.oracle.com. It contains the most current Documentation Library plus all documents revised or released recently.

Send your comments to us using the electronic mail address: appsdoc_us@oracle.com

Please give your name, address, electronic mail address, and telephone number (optional).

If you need assistance with Oracle software, then please contact your support representative or Oracle Support Services.

If you require training or instruction in using Oracle software, then please contact your Oracle local office and inquire about our Oracle University offerings. A list of Oracle offices is available on our Web site at www.oracle.com.

Preface

Intended Audience

Welcome to Release 11i of the *Oracle Human Resources Management Systems Workforce Sourcing, Deployment, and Talent Management Guide (Global)*.

This guide assumes you have a working knowledge of the following:

- The principles and customary practices of your business area.
- Oracle HRMS.

If you have never used Oracle HRMS, Oracle suggests you attend one or more of the Oracle HRMS training classes available through Oracle University

- Oracle Self-Service Web Applications.

To learn more about Oracle Self-Service Web Applications, read the *Oracle Self-Service Web Applications Implementation Manual*.

- The Oracle Applications graphical user interface.

To learn more about the Oracle Applications graphical user interface, read the *Oracle Applications User's Guide*.

See Related Documents for more information about Oracle Applications product information.

See Related Information Sources on page xiv for more Oracle Applications product information.

TTY Access to Oracle Support Services

Oracle provides dedicated Text Telephone (TTY) access to Oracle Support Services within the United States of America 24 hours a day, seven days a week. For TTY support, call 800.446.2398.

Documentation Accessibility

Our goal is to make Oracle products, services, and supporting documentation accessible, with good usability, to the disabled community. To that end, our documentation includes features that make information available to users of assistive technology. This documentation is available in HTML format, and contains markup to facilitate access by the disabled community. Accessibility standards will continue to evolve over time, and Oracle is actively engaged with other market-leading technology vendors to address technical obstacles so that our documentation can be accessible to all of our customers. For more information, visit the Oracle Accessibility Program Web site at <http://www.oracle.com/accessibility/>.

Accessibility of Code Examples in Documentation

Screen readers may not always correctly read the code examples in this document. The conventions for writing code require that closing braces should appear on an otherwise empty line; however, some screen readers may not always read a line of text that consists solely of a bracket or brace.

Accessibility of Links to External Web Sites in Documentation

This documentation may contain links to Web sites of other companies or organizations that Oracle does not own or control. Oracle neither evaluates nor makes any representations regarding the accessibility of these Web sites.

Structure

1 Recruitment and Hiring

2 People Management

3 Talent Management

A Windows and their Navigation Paths

This section lists the default navigation paths for all the windows in Oracle HRMS as they are supplied. You can use task flow windows directly from the menu, or from the People and Assignment windows.

B Reports and Processes in Oracle HRMS

This section shows the default reports and processes in Oracle HRMS as they are supplied. The responsibility that you use determines which reports you can use and how you access them.

HRMS Glossary

Related Information Sources

Oracle HRMS shares business and setup information with other Oracle Applications products. Therefore, you may want to refer to other user guides when you set up and use Oracle HRMS.

You can read the guides online by choosing Library from the expandable menu on your HTML help window, by reading from the Oracle Applications Document Library CD included in your media pack, or by using a Web browser with a URL that your system administrator provides.

If you require printed guides, you can purchase them from the Oracle store at <http://oraclestore.oracle.com>.

Guides Related to All Products

Oracle Applications User's Guide

This guide explains how to enter data, query, run reports, and navigate using the graphical user interface (GUI). This guide also includes information on setting user profiles, as well as running and reviewing reports and concurrent processes.

You can access this user's guide online by choosing "Getting started with Oracle Applications" from any Oracle Applications help file.

Guides Related to This Product

Oracle HR Intelligence Daily Business Intelligence for HRMS User Guide

This guide describes the dashboards and reports available for HR Line Managers, Chief HR Officer, Budget Managers, and Benefits Managers using Daily Business Intelligence for HRMS. It includes information on using parameters, how DBI for HRMS derives values, and how to troubleshoot dashboards and reports.

Oracle E-Business Intelligence Daily Business Intelligence Implementation Guide

This guide describes the common concepts for Daily Business Intelligence. It describes the product architecture and provides information on the common dimensions, security considerations, and data summarization flow. It includes a consolidated setup checklist by page and provides detailed information on how to set up, maintain, and troubleshoot Daily Business Intelligence pages and reports for the following functional areas: Financials, Interaction Center, iStore, Marketing, Product Lifecycle Management, Projects, Procurement, Sales, Service, Service Contracts, and Supply Chain.

Oracle E-Business Intelligence Daily Business Intelligence User Guide

This guide describes the common concepts for Daily Business Intelligence. It describes the product architecture and provides information on the common dimensions, security considerations, and data summarization flow. It includes a consolidated setup checklist by page and provides detailed information on how to set up, maintain, and troubleshoot Daily Business Intelligence pages and reports for the following functional areas: Financials, Interaction Center, iStore, Marketing, Product Lifecycle Management, Projects, Procurement, Sales, Service, Service Contracts, and Supply Chain.

OA Personalization Framework and OA Extensibility Framework

Learn about the capabilities of the 11.5.10 Framework technologies.

Oracle Human Resources Management Systems Enterprise and Workforce Management Guide

Learn how to use Oracle HRMS to represent your enterprise. This includes setting up your organization hierarchy, recording details about jobs and positions within your enterprise, defining person types to represent your workforce, and also how to manage your budgets and costs.

Oracle Human Resources Management Systems Workforce Sourcing, Deployment, and Talent Management Guide

Learn how to use Oracle HRMS to represent your workforce. This includes recruiting new workers, developing their careers, managing contingent workers, and reporting on your workforce.

Oracle Human Resources Management Systems Payroll Processing Management Guide

Learn about wage attachments, taxes and social insurance, the payroll run, and other processes.

Oracle Human Resources Management Systems Compensation and Benefits Management Guide

Learn how to use Oracle HRMS to manage your total compensation package. For example, read how to administer salaries and benefits, set up automated grade/step progression, and allocate salary budgets. You can also learn about setting up earnings and deductions for payroll processing, managing leave and absences, and reporting on compensation across your enterprise.

Oracle Human Resources Management Systems Configuring, Reporting, and System Administration Guide

Learn about extending and configuring Oracle HRMS, managing security, auditing, information access, and letter generation.

Oracle Human Resources Management Systems Implementation Guide

Learn about the setup procedures you need to carry out in order to successfully implement Oracle HRMS in your enterprise.

Oracle Human Resources Management Systems FastFormula User Guide

Learn about the different uses of Oracle FastFormula, and understand the rules and techniques you should employ when defining and amending formulas for use with Oracle applications.

Oracle Self-Service Human Resources Deploy Self-Service Capability Guide

Set up and use self-service human resources (SSHR) functions for managers, HR Professionals, and employees.

Oracle Human Resources Management Systems Deploy Strategic Reporting (HRMSi)

Implement and administer Oracle Human Resources Management Systems Intelligence (HRMSi) in your environment.

Oracle Human Resources Management Systems Strategic Reporting (HRMSi) User Guide

Learn about the workforce intelligence reports included in the HRMSi product, including Daily Business Intelligence reports, Discoverer workbooks, and Performance Management Framework reports.

Implementing Oracle Approvals Management

Use Oracle Approvals Management (AME) to define the approval rules that determine the approval processes for Oracle applications. Download this guide from Oracle *MetaLink*, Note: 282529.1.

Oracle iRecruitment Implementation Guide

Set up Oracle iRecruitment to manage all of your enterprise's recruitment needs.

Oracle Learning Management User Guide

Set up and use Oracle Learning Management to accomplish your online and offline learning goals.

Oracle Learning Management Implementation Guide

Implement Oracle Learning Management to accommodate your specific business practices.

Oracle Time and Labor Implementation and User Guide

Learn how to capture work patterns such as shift hours so that this information can be used by other applications such as General Ledger.

Installation and System Administration

Oracle Applications Concepts

This guide provides an introduction to the concepts, features, technology stack, architecture, and terminology for Oracle Applications Release 11i. It provides a useful first book to read before an installation of Oracle Applications. This guide also introduces the concepts behind Applications-wide features such as Business Intelligence (BIS), languages and character sets, and Self-Service Web Applications.

Installing Oracle Applications

This guide provides instructions for managing the installation of Oracle Applications products. In Release 11*i*, much of the installation process is handled using Oracle Rapid Install, which minimizes the time to install Oracle Applications and the Oracle technology stack by automating many of the required steps. This guide contains instructions for using Oracle Rapid Install and lists the tasks you need to perform to finish your installation. You should use this guide in conjunction with individual product user guides and implementation guides.

Upgrading Oracle Applications

Refer to this guide if you are upgrading your Oracle Applications Release 10.7 or Release 11.0 products to Release 11*i*. This guide describes the upgrade process and lists database and product-specific upgrade tasks. You must be either at Release 10.7 (NCA, SmartClient, or character mode) or Release 11.0, to upgrade to Release 11*i*. You cannot upgrade to Release 11*i* directly from releases prior to 10.7.

"About" Document

For information about implementation and user document, instructions for applying patches, new and changes setup steps, and descriptions of software updates, refer to the "About" document for your product. "About" documents are available on *OracleMetaLink* for most products starting with Release 11.5.8.

Maintaining Oracle Applications

Use this guide to help you run the various AD utilities, such as AutoUpgrade, Auto Patch, AD Administration, AD Controller, AD Relink, License Manager, and others. It contains how-to steps, screenshots, and other information that you need to run the AD utilities. This guide also provides information on maintaining the Oracle applications file system and database.

Oracle Applications System Administrator's Guide

This guide provides planning and reference information for the Oracle Applications System Administrator. It contains information on how to define security, customize menus and online help, and manage concurrent processing.

Oracle Alert User's Guide

This guide explains how to define periodic and event alerts to monitor the status of your Oracle Applications data.

Oracle Applications Developer's Guide

This guide contains the coding standards followed by the Oracle Applications development staff and describes the Oracle Application Object Library components that are needed to implement the Oracle Applications user interface described in the *Oracle Applications User Interface Standards for Forms-Based Products*. This manual also provides information to help you build your custom Oracle Forms Developer forms so that the forms integrate with Oracle Applications.

Oracle Applications User Interface Standards for Forms-Based Products

This guide contains the user interface (UI) standards followed by the Oracle Applications development staff. It describes the UI for the Oracle Applications products and how to apply this UI to the design of an application built by using Oracle Forms.

Other Implementation Documentation

Oracle Applications Product Update Notes

Use this guide as a reference for upgrading an installation of Oracle Applications. It provides a history of the changes to individual Oracle Applications products between Release 11.0 and Release 11*i*. It includes new features, enhancements, and changes made to database objects, profile options, and seed data for this interval.

Oracle Workflow Administrator's Guide

This guide explains how to complete the setup steps necessary for any Oracle Applications product that includes workflow-enabled processes, as well as how to monitor the progress of runtime workflow processes.

Oracle Workflow Developer's Guide

This guide explains how to define new workflow business processes and customize existing Oracle Applications-embedded workflow processes. It also describes how to define and customize business events and event subscriptions.

Oracle Workflow User's Guide

This guide describes how Oracle Applications users can view and respond to workflow notifications and monitor the progress of their workflow processes.

Oracle Workflow API Reference

This guide describes the APIs provided for developers and administrators to access Oracle Workflow.

Oracle Applications Flexfields Guide

This guide provides flexfields planning, setup, and reference information for the Oracle HRMS implementation team, as well as for users responsible for the ongoing maintenance of Oracle Applications product data. This guide also provides information on creating custom reports on flexfields data.

Oracle eTechnical Reference Manuals

Each eTechnical Reference Manual (eTRM) contains database diagrams and a detailed description of database tables, forms, reports, and programs for a specific Oracle Applications product. This information helps you convert data from your existing applications, integrate Oracle Applications data with non-Oracle applications, and write custom reports for Oracle Applications products. Oracle eTRM is available on Oracle*Metalink*.

Oracle Applications Message Manual

This manual describes all Oracle Applications messages. this manual is available in HTML format on the documentation CD-ROM for Release 11*i*.

Do Not Use Database Tools to Modify Oracle Applications Data

Oracle STRONGLY RECOMMENDS that you never use SQL*Plus, Oracle Data Browser, database triggers, or any other tool to modify Oracle Applications data unless otherwise instructed.

Oracle provides powerful tools you can use to create, store, change, retrieve, and maintain information in an Oracle database. But if you use Oracle tools such as SQL*Plus to modify Oracle Applications data, you risk destroying the integrity of your data and you lose the ability to audit changes to your data.

Because Oracle Applications tables are interrelated, any change you make using an Oracle Applications form can update many tables at once. But when you modify Oracle Applications data using anything other than Oracle Applications, you may change a row in one table without making corresponding changes in related tables. If your tables get out of synchronization with each other, you risk retrieving erroneous information and you risk unpredictable results throughout Oracle Applications.

When you use Oracle Applications to modify your data, Oracle Applications automatically checks that your changes are valid. Oracle Applications also keeps track of who changes information. If you enter information into database tables using database tools, you may store invalid information. You also lose the ability to track who has changed your information because SQL*Plus and other database tools do not keep a record of changes.

Recruitment and Hiring

Recruitment and Hiring Overview

Using Oracle HRMS, you can set up your recruitment process as your enterprise requires.

Oracle HRMS and the Recruitment Cycle

Recruitment follows a familiar cycle of tasks across most enterprises. The following graphic depicts the recruitment cycle:

The Recruitment Cycle

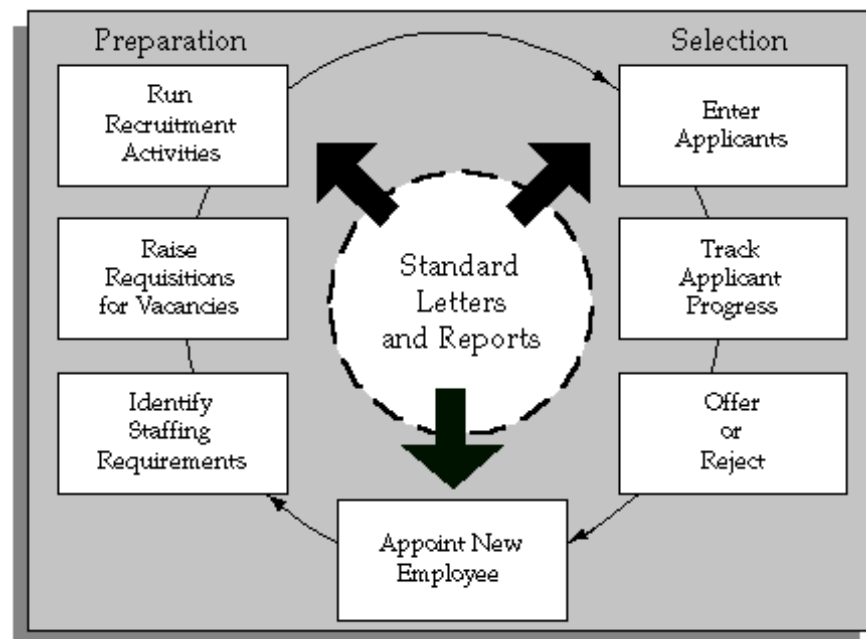

An analysis of your own detailed working practices will help you decide whether to use Oracle HRMS at a basic or an advanced level within each area of the recruitment cycle. You can identify the sequence of tasks your users perform to design the recruitment task flows.

Using Oracle HRMS, you can manage the three key areas of the recruitment cycle:

- **Recruitment Preparation:** Identify vacancies in your enterprise and create recruitment activities such as advertising.

- **Selection Process:** Receive and process applications and issue offer or rejection letters. You define your own stages of the selection process and track applicants' progress.
- **Appointment:** Take the applicant from the recruitment process to employee administration, where the initial tasks include entering terms and conditions and payroll information.

Recruitment Using Oracle iRecruitment

Oracle iRecruitment is an online recruitment system that enables you to manage all the recruitment activities for your enterprise using a single self-service interface. Once your managers or recruiters have identified their staffing requirements they can enter the details of the vacancies directly into iRecruitment. Following approval, the vacancy is then posted to the enterprise's job web sites. Managers or recruiters can post the vacancy details to the third party recruitment web sites with whom you have an agreement. Your managers or recruiters can then search the entire pool of candidates to find suitable people or process those people who apply for the vacancy. Prospective candidates can use iRecruitment to register their details with your enterprise and apply for open vacancies. To access the iRecruitment functionality, you must purchase the appropriate license from Oracle. For information on licenses contact your Oracle sales representative.

See: iRecruitment Overview, *Oracle iRecruitment Implementation Guide*

Recruitment Using Oracle Self-Service Human Resources

You can use Oracle Self-Service Human Resources (SSHR) to hire successful applicants into your enterprise. You can configure SSHR's hire functionality to suit your business needs. For example, you can include only the modules you need, such as Personal Information and Employee Pay in your SSHR hire process. You can use the Applicant Hire function in SSHR to hire applicants created in Oracle HRMS and Oracle iRecruitment. To work with Oracle SSHR, you must purchase the license from Oracle. For information on licenses contact your Oracle sales representative.

See: Hiring Using SSHR, *Oracle HRMS Deploy Self-Service Capability Guide*

Reporting on Recruitment

Oracle HRMS, Oracle HRMSi, and Oracle iRecruitment provide a range of reports to track your recruitment process. For example:

- Oracle HRMS offers the Full Applicant Details report, listing the listing the person's applications and interviews.
- Oracle iRecruitment offers the Applicant Efficiency report to show the average amount of time it takes to fill a vacancy.
- Oracle HRMSi offers the Application Termination Detail - Termination Reasons by Vacancy worksheet. This worksheet investigates the reasons your enterprise has terminated the applications. To work with Oracle HRMSi, you must purchase the appropriate license from Oracle. For information on licenses, contact your Oracle sales representative.

For more information, see: Reports and Processes in Oracle HRMS, page B-1

Key Concepts

To effectively use Oracle HRMS for recruitment management, see:

- Applications, page 1-9
- Applicant Assignments, page 1-9
- Applicant Assignment Statuses, page 1-11
- Recruitment Using People Management Templates, page 1-25

Recruitment and Hiring

Oracle Human Resources gives you flexible control over your entire recruitment cycle, from the stage where a vacancy is first identified, through to the rejection or appointment of an applicant.

How can you advertise your vacancies internally?

Using web-based Oracle Self-Service Human Resources (SSHR), you can give your line managers and employees an at-a-glance view of all vacancies.

How can you manage the interview process?

You can use Oracle HRMS to both schedule your interviews and to update the assignment status of applicants. You can also produce a report on applicants and their interview schedules.

How can you match applicants to vacancies?

Oracle HRMS enables you to record both the competencies required for a position and those held by an applicant. Using the web-based Suitability Matching tool, you can then identify which applicants are most suited to the position by making a comparison between the competencies required and the competencies held by each applicant.

Can you use standard letters to help manage your recruitment cycle?

You can create standard letters and link them to assignment statuses. For example, you can set up a standard letter that is triggered when an applicant's assignment status changes to "Rejected".

Does Oracle HRMS support the internal approval process for job offers?

Yes, using Candidate Offers (part of SSHR), you can compose a job offer on the web and route it to the appropriate managers for approval. If approval is given, you can generate an offer letter and track the candidate's response.

How can you manage the hiring process?

Using Oracle HRMS, you can convert your applicants or ex-employees to new employees with the minimum of effort.

In addition, the hiring process supports a wide range of other business needs, such as back-to-back employment. It also provides you with validation. For example, you cannot rehire an ex-employee if the final process date for the previous employment is

still blank. This validation ensures that the information held in the database is always correct and datetracked.

Recruitment Preparation

Recruitment Preparation

Selecting applicants for recruitment is an extended process. You have to plan and coordinate a series of steps from identifying vacancies to organizing recruitment events.

Recruiter Preparation

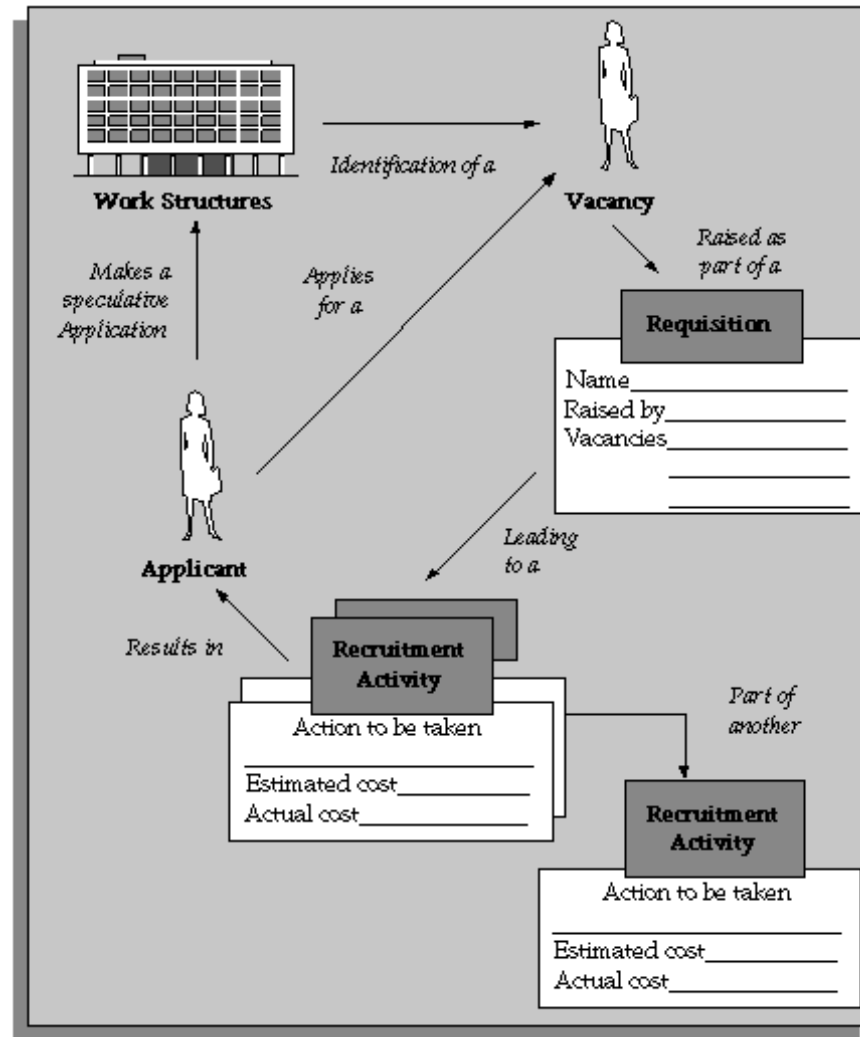

Identification of Staff Requirements

Using Oracle HRMS you can define budgets to reveal the headcount requirements within your enterprise, and then raise requisitions for the vacancies you require. You might have prior authorization to maintain your headcount or you might need to get authorization when you identify the vacancy.

Vacancy Requisitions

Oracle Human Resources lets you record and use the information you need to raise a requisition at the time you need it. This can be particularly useful where an applicant takes the initiative by making a speculative approach. Your authorized vacancy list is clear and up to date at all times.

You can view lists of vacancies of a particular status, or a selected organization, location, job, position, grade, group, recruiter, or recruitment activity using the Requisition and Vacancy window.

Updating Vacancies

You can update vacancy details in the Requisition and Vacancy window and the changes you make are automatically applied to all existing applicant assignments for the specified vacancy in the following fields:

- Organization
- Job
- Grade
- People Group
- Position
- Location
- Recruiter

If you delete vacancy details without replacing them, your changes are not applied to the applicant assignment.

If you update an organization for a vacancy with an accompanying position and as a result the position becomes incompatible with the new organization, the change is still applied to the applicant assignment.

Oracle SSHR and Vacancy Advertisements

You can now advertise vacancies internally using Oracle Self-Service Human Resources (SSHR). This self-service approach enables employees and line managers to view vacancies at-a-glance and to apply for them on the web

To enable you to advertise vacancies using self-service access, you define vacancy categories (Lookup Type VACANCY_CATEGORY), then select the appropriate category while completing the Requisition and Vacancy window.

Recruitment Activities

The authorization to recruit normally results in a specific recruitment activity, such as an advertisement. This might be part of some shared recruitment activity, such as an advertisement for more than one vacancy. The shared activity, in turn, might be part of another recruitment activity, such as a Graduate Recruitment Campaign.

Oracle Human Resources enables you to define and manage your recruitment activities.

Recruitment Activities

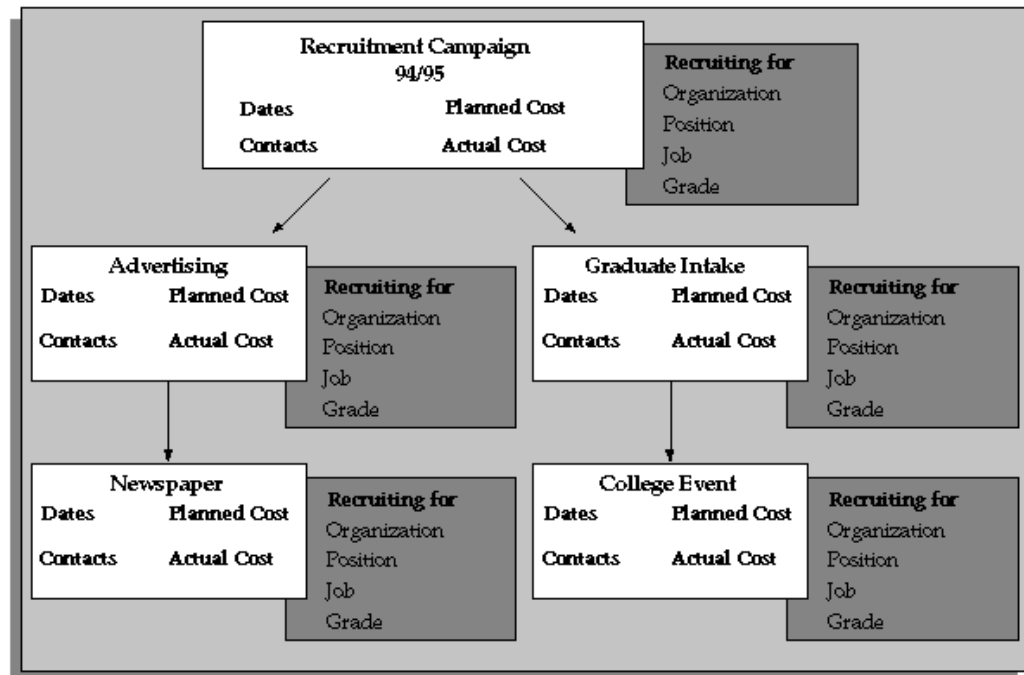

Raising a Requisition for a Vacancy

Use the Requisition and Vacancy window to record requisitions, vacancies, and openings within your enterprise. A requisition can be for one or more vacancies, and a vacancy can have one or more openings.

To raise a requisition for a vacancy:

1. Enter the requisition and save it before beginning to define the vacancy.
2. Enter a name and number of openings for the vacancy.
3. Optionally enter a description and select a status.
4. You can select one or more assignment components to define the vacancy.
5. Optionally enter the name of the recruiter.

Note: You can update the recruiter field to change the recruiter and the recruiter's id at a later date if you want.

6. Optionally enter the budget measurement unit and value for the vacancy. The value you enter is for all the openings for that vacancy. For example, your vacancy could have the budget measurement unit of Headcount and a value of 2. If the number of openings for the vacancy is 4, each opening effectively has a Headcount of 0.5.

Note: If you decide to update vacancy details at a later date, the changes you make are reflected in existing applicant assignments for the specified vacancy.

You need to set up the budget measurement information if you want to use the OBIS Recruitment Analysis report and related OBIS PMFs and workbooks.

Defining a Recruitment Activity

Use the Recruitment Activity window to define either single recruitment activities or groups of activities. You can associate a recruitment activity with an organization and with one or more vacancies. You can record and monitor the cost effectiveness of any activity, or group of activities.

Before you can define recruitment activities, recruitment activity types must be defined as values for the Lookup Type REC_TYPE.

See: Adding Lookup Types and Values, *Oracle HRMS Configuring, Reporting, and System Administration Guide*

To define recruitment activities:

1. Enter the details of the recruitment activity.

You can enter the name of a 'parent' recruitment activity in the Within Recruitment Activity region, if the activity you are defining is part of a campaign.

2. Choose the Recruiting For button to select one or more vacancies to associate with the activity.

Viewing Vacancies

Use the View Vacancies window to see lists of vacancies for an organization, location, job, position, grade, group, recruiter, or recruitment activity. You can also see all vacancies of a particular status.

To view vacancies:

1. Enter selection criteria in any of the fields in the top half of the window.

Leave all these fields blank to see all vacancies in your Business Group.

2. Choose the Find button to see the vacancies that correspond to the criteria you have entered.

The **Initial** field shows the number of openings recorded in the vacancy. The **Current** field shows the number of unfilled openings at your effective date (that is, Initial *minus* number of employees hired into the vacancy).

The **Applicant** field displays the number of applicants with the status Active Applicant, First Interview, or Second Interview (or your user status equivalents). The **First Interview, Second Interview, Offers, and Accepts** fields show the number of applicants with these (or equivalent user) statuses. The **Hires** field shows the number of employees hired to fill the openings of this vacancy at your effective date.

The **Budget Unit** and **Budget Values** fields display the budget type (such as Headcount) and value recorded for the vacancy.

3. In the folder you can enter a query to further restrict the vacancies displayed. If you have access to the Folder menu, you can also rename, resize, and reorder the fields displayed.

Selection Processing

Selection Processing

The selection process begins with the receipt of applications and ends with the termination of an application or an offer letter.

The tasks involved in selection processing include:

- Recording job offers with web based questionnaires and routing them for approval, using Oracle SSHR's Candidate Offers functionality.
- Entering applicants' details
- Scheduling interviews and other recruitment events
- Matching applicants' details to vacancies using Suitability Matching
- Terminating applications

The progress of applicants as they move through each stage of the process is monitored, controlled, and documented as required.

Applications and Assignments

Oracle Human Resources lets you record addresses, personal details, application information, competencies, qualifications, school and college attendances, and work choices for all applicants. You can track an application as one or more assignments for the applicant, similar to employee assignments. This has several advantages:

- It speeds up hiring the successful applicant since most of the important information is already on the system.
- It makes it easy to track several applications from one applicant as separate assignments.

Additional Application Information

If you want to hold further details of the applicant's skills, experience, or current situation, you can choose how to do this when you implement Oracle Human Resources. For example:

- Enter qualifications, deployment choices, and a personal competence profile for applicants. You can then perform suitability matches on these people using the Oracle Self-Service Human Resources (SSHR) Suitability Match option.

See: Worker Development, page 3-26

- Use attachments to hold free text information.
- Set up segments of the Additional Application Details descriptive flexfield to hold the information you require.

See: User Definable Descriptive Flexfields, *Oracle HRMS Configuring, Reporting, and System Administration Guide*

- Set up Special Information Types to hold skills information to use for skills matching.

See: Special Information Types, page 2-23

Application Entry Methods

Oracle HRMS gives you the flexibility to enter an applicant's details in one of two ways:

- Quick entry using the Applicant Entry window. This enables you to enter basic person information and a single assignment for an applicant. To make this window quick and easy to use, you can only enter one address and one assignment for the applicant.
- Detailed entry using the People window and the Application window. This enables you to enter an application if you need to record multiple assignments for an applicant, enter Government Extra Information, record more than one address for an applicant, or update applicant information.

Back-to-Back Applications

Oracle HRMS supports back-to-back applications where ex-applicants can apply for a job a day after their previous application ends. For example, you terminate an applicant on 31-Jan-2004 (applicant now becomes ex-applicant). This applicant can submit a new application on 01-Feb-2004.

Suitability Matching

If you want to match applicants with skill requirements during the selection process, you can enter competence requirements for jobs, positions and organizations. You can then use the web-based suitability search tool to compare the competence profiles of your applicants against the requirements of the vacancy.

See: Person Search, *Oracle iRecruitment Implementation Guide*

You can also enter work choices (such as relocation and willingness to travel) against jobs and positions. In the same way, you can record the work choices of your applicants.

You can hold a person specification or a job description on the system as attachments or using user-defined fields (called *descriptive flexfield segments*). As with requirements, these can be held at both job and position level.

Applicant Assignment Group Updates

The Mass Update of Applicants window contains a folder in which you can view all applicants and their assignment components and status. You can query groups of applicant assignments and update them as a group. You can perform two types of mass update:

- You can refer a group of applicants from one recruiter to another. The recruiter is the person responsible for handling the application.
- You can change the status of the applicant assignments.

Updating Vacancies

You can update vacancy details in the Requisition and Vacancy window and the changes you make are automatically applied to all existing applicant assignments for the specified vacancy.

Full Applicant Details Report

The Full Applicant Details report enables you to get a comprehensive report about an applicant.

Applicant Assignment Statuses

The progress of all applicants through the selection process is controlled by *applicant assignment statuses*. Each stage of the selection process is identified by a single assignment status. It is by changing the status that you can record the progress of any applicant assignment.

The Applicant Assignment and its Status

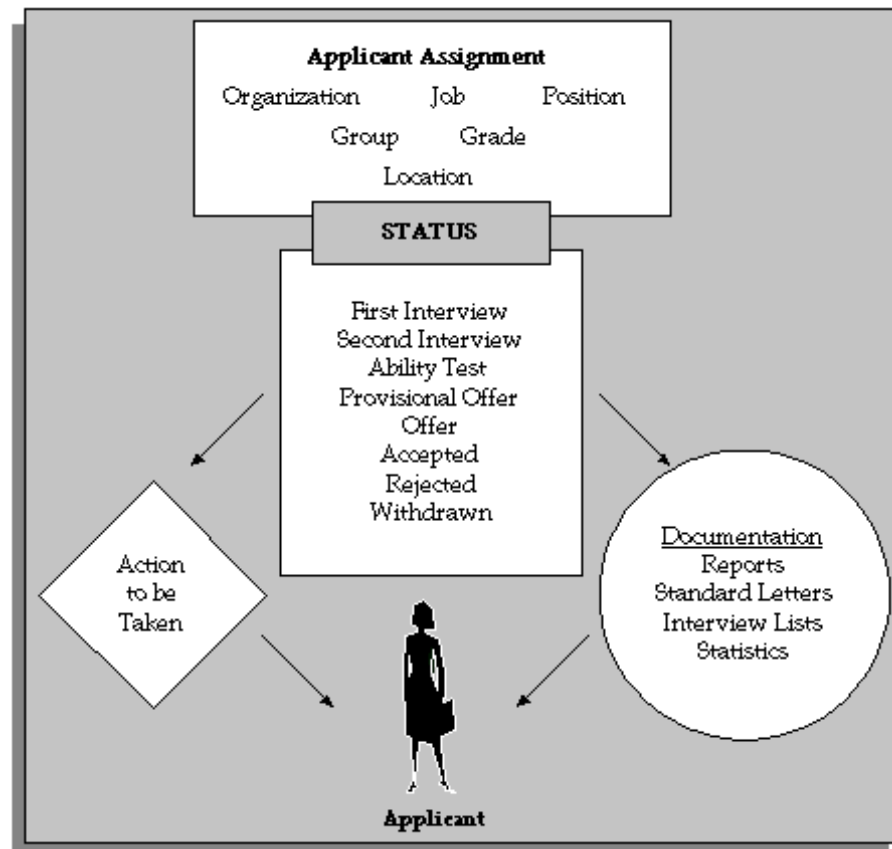

As with employee assignment statuses, there is a set of system statuses that are used in various internal processes:

- *Active Application*: This is the normal status of an application as it progresses through the selection stages.
- *Offer*: Use this status for your preferred candidate when an offer has been made.
- *Accepted*: Update the preferred candidate's assignment to Accepted status when you are ready to hire him or her in the People window.
- *First Interview*: Use this to indicate a candidate has reached the first interview.
- *Second Interview*: Use this to indicate a candidate has reached the second interview.

- *Terminate Application.* Use this status to end an applicant's assignment. You can only do this if the applicant has one or more other assignments in progress.

Note: The Terminate Application status is not recorded on the applicant assignment; it causes the assignment to end.

On your system, you can give these statuses different names (called User Statuses), appropriate to your enterprise. You can define user statuses such as Applicant Received, Applicant Acknowledged for the system status Active Application.

See: Defining Assignment Statuses, page 2-68

Primary Applicant Assignment Statuses

Primary statuses determine how the assignment is processed and handled by the system. An assignment must have one, and only one, primary status.

You can update an applicant assignment status in the following windows:

- Application
- Applicant Interview
- Terminate Applicant

When you change the status, you can enter a reason for the change. Define valid reasons as values for the Lookup Type APL_ASSIGN_REASON.

You can also change the status of a group of applicants in the Mass Update of Applicants window. For example, if you want to call 20 applicants to a selection test and to reject all other applicants for the vacancy, you can do this in the Mass Update of Applicants window.

Changing a primary applicant assignment status can trigger the generation of a standard letter.

Secondary Applicant Assignment Statuses

There may also be *Secondary* statuses set up on your system. You can use secondary statuses for analysis and reporting, but they are not used for processing.

See: Defining Secondary Statuses, page 2-69

You can give an assignment multiple secondary statuses. You enter secondary statuses in the Secondary Statuses window.

See: Entering Secondary Assignment Statuses, page 2-78

Interviews and Other Recruitment Events

Interviews

Typically, you track applicant progress through a series of interviews and update the status of the application after each interview.

You can schedule these interviews and update the applicant assignment status using the Applicant Interview window.

See: Scheduling an Interview, page 1-15

Recruitment Events

You can also manage events attended by multiple applicants, such as tests or presentations. You define types of applicant event as values for the Lookup Type `APL_EVENT_TYPE`. You create the events and book applicants onto them using the Event Bookings window.

See: Event and Attendance Administration, page 3-105

You can view all the events an applicant has attended or is scheduled to attend by querying the applicant in the People window and opening the Book Events window. You can also enter new bookings here.

Applicant and Interview Reports

The Requisition Summary Report enables you to see lists of applicants and their interview schedules.

See: Running the Requisition Summary Report, page 1-18

Application Termination

If you have rejected an applicant assignment, you can simply update its status to Terminate Application. However, an applicant must be left with one active assignment. To reject an applicant's last assignment, you must terminate the applicant. This updates their person type to Ex-applicant.

If you have entered an application in error, you can cancel the application. This action will delete all applicant assignments and will remove any reference to the person being an applicant.

See: Canceling an Applicant Record, page 1-16

Recording an Application Quickly

Use the Applicant Entry window to enter basic personal information and one assignment for an application.

If you need to update this information or add further information, use the People and Application windows.

To record an application quickly:

1. Select a title and a gender for the applicant.
2. Select the person type you want to use for this applicant. The list of available person types shows all the user person types that can be used to identify applicants.
3. Enter the applicant's name and an identifying number recognized by the system.

Note: If your Business Group uses automatic number generation, the applicant number automatically displays when you save your entries in this window.

4. Enter information in the Further Information field if it has been set up by your Oracle localization team.

If you are in the US, you can select Ethnic Origin and may also want to enter Visa Type (for non-citizens eligible for employment in the US), I-9 information and Veteran Status.

If you are in the UK or Canada, you can select Ethnic Origin and enter a work permit number, if appropriate.

5. To enter an address, select a national address style.
A window opens with the address format for the country you select. Enter the address lines and choose OK.
6. The Date Received defaults to your effective date, but you can change it. This is the date the applicant's record will begin.
7. You can enter the name of the applicant's current employer.
8. You can select a recruitment activity. If there is only one vacancy for the activity, the vacancy details appear automatically.
9. If you select a vacancy, applicant assignment information is displayed from the vacancy record. You can add to this information or change it. However, if you change it, the vacancy field clears.
10. If you do not select a vacancy, you can enter assignment information in the Vacancy Applied For region. If you do not enter an organization, it defaults to the Business Group.
11. Select a status for the application. By default a new application has the status Active Application (or an equivalent user status defined on your system).
12. Save your work.
If a person already exists on your application with the same surname and a first name that is either the same or not entered, then a list of values is displayed that shows all the people who share the details. See: Multiple Person Records, page 2-28

Entering Full Application Information

Use the People window and the Application window to enter detailed applicant information.

For other applications, you can use the Applicant Entry window.

If you want to use your own status names to record the stages of your selection process, user statuses must have been previously entered for the predefined applicant assignment statuses.

See: Applicant Assignment Statuses, page 1-11

If you want to record reasons for giving a status to an applicant assignment, valid reasons must be defined as values for the Lookup Type APL_ASSIGN_REASON.

See: Adding Lookup Types and Values, *Oracle HRMS Configuring, Reporting, and System Administration Guide*

To enter an application in full:

1. Set your effective date to the date you want the applicant assignment to begin, such as the closing date for applications.
2. Enter personal information for the applicant in the People window.

See: Entering a New Person, page 2-24

3. Open the Application window. If you change the Date Received, this changes the effective start date for the applicant. You can enter the date you expect to hire the new recruit.

You cannot enter a Termination date in this window. You must use the Terminate Applicant window.
4. You can enter the name of the applicant's current employer.
5. If the application is for a specific vacancy, select the recruitment activity and vacancy. Assignment information from the vacancy is displayed. You can add more assignment details.
6. Select an applicant assignment status and the reason for giving this status. The applicant assignment status is the key to processing the application.
7. Optionally you can enter information, in the tabbed regions, about the following:
 - The recruiter who is responsible for handling the application
 - The supervisor of the assignment and the supervisor assignment number
 - The standard conditions and probation period for the assignment
 - The source of the application, such as the type of recruitment activity, or the organization that recommended the applicant, or the employee who referred the application
 - The employment terms under which the applicant would be hired, such as the contract or collective agreement that would be applicable

Note: If you update the applicant assignment in the Assignment window, further changes made in the Requisition and Vacancy window are not applied to the applicant assignment.

Scheduling an Interview

Follow this procedure to schedule an interview for an applicant and to update the applicant assignment status.

You perform this task using the Applicant Interview window.

Before you can schedule interviews, interview types, such as First Interview, or Selection Test, must be defined as values for the Lookup Type APL_INTERVIEW_TYPE.

See: Adding Lookup Types and Values, *Oracle HRMS Configuring, Reporting, and System Administration Guide*

To schedule applicant interviews:

1. Select an interview type, and enter the date of the interview in the Start Date field.

You can also select a location and enter times and an end date. If you select a location that has a time zone associated with it, the Timezone field displays the time zone with that location, regardless of your location.
2. If you want to associate an applicant assignment status change with the interview, enter it in the New Status field. This creates a datetracked update to the applicant assignment.

You cannot enter a status when:

- There are future changes to the assignment
- The interview date is the date when the active application status began
- You are updating an existing interview record

Cancelling an Applicant Record

If you have entered an application in error for a person, you can cancel the applicant record from the Application window or the People window.

You are only able to delete an applicant record if there are no future-dated person changes and the person existed in the application prior to becoming an applicant. To remove an applicant record for a person who has not existed in the application prior to becoming an applicant you should delete the entire person record.

You can only cancel an applicant record if your System Administrator has given you access to the functionality using the HR: Cancel Application profile.

To cancel an application in the Application window:

1. Query the person's records, if they do not already appear.
2. Ensure the cursor is outside the Assignment block.
3. Choose Delete Record to cancel the applicant record.

Note: This action will delete all applicant assignments and will remove any reference to the person being an applicant. It will also delete any changes made to personal information after the applicant record received date. If you want to reapply these changes you must make a note of them before cancelling the applicant record.

4. Save your work.
5. Close the Application window.
6. Re-query the person's records in the People window to view the changes.

To cancel an application in the People window:

1. Query the person's records, if they do not already appear.
2. Select Cancel Application in the Action field.
3. Save your work.

Updating Applicant Assignments by Group

You query and update groups of applicant assignments using the Mass Update of Applicants window.

To update a group of applicant assignments:

1. Select Find from the Query menu to open the Find Applications window. Enter selection criteria for the group of applicants you want to update and choose the Find button.

2. Do one of the following:
 - If you want to update all or most of these applicant assignments, choose the Select All button. Then uncheck the Mark check box for any assignments that you do not want to update.
 - If you want to update less than half of this group of assignments, check the Mark check box for each assignment you want to update.
3. Choose the Update button.
4. In the Update window:
 - If you want to update the status of the selected assignments, select the new status.
 - If you want to refer these applicants to a new recruiter, select the name of the Recruiter.
5. Choose OK to effect the update.

Rejecting an Application

If you want to terminate a single application from an applicant with multiple applications you can do this by updating the applicant assignment status to Terminate Application.

If you want to terminate all applications for an applicant you do this by terminating the applicant in the Termination Application window.

If you want to hold reasons for rejecting applicants, valid reasons must be defined as values for the Lookup Type TERM_APL_REASON.

See: Adding Lookup Types and Values, *Oracle HRMS Configuring, Reporting, and System Administration Guide*

If you have entered an application in error, you can simply cancel the application. This will delete the application, and correct the person record to remove reference to applicant status.

See: Canceling an Applicant Record, page 1-16

To terminate an applicant:

1. Enter the termination date.
2. Enter the status Terminate Application, or your User Status equivalent.

This is not required, but you might use it to trigger generation of a rejection letter.

See: Letter Generation, *Oracle HRMS Configuring, Reporting, and System Administration Guide*

Note: This status is not recorded on the applicant assignment, so it is not displayed if you re-query the termination.

3. Select a user person type in the Type field.

Note: The Type field is only enabled when the termination date has been entered in the Terminated field. When you enable the Type field it is populated by the default value for your system person type of Ex-applicant.

4. If you want to record the reasons for rejecting applicants, select a reason.
5. Choose the Terminate button.

Canceling a Termination

If you have terminated an applicant in error, you can cancel the termination in the Terminate Applicant window. Simply choose the Reverse Termination button.

Note: You cannot cancel a termination if there are any future changes to the applicant's personal record. You must delete these changes first.

Running the Requisition Summary Report

The Requisition Summary Report enables you to see lists of applicants and their interview schedules for:

- All vacancies in a requisition
- All vacancies associated with a recruitment activity
- Vacancies in a particular organization, location, job, position, grade, and/or group, and vacancies of a selected status

Each page of the report lists the applicants for one vacancy. This is defined as a unique combination of assignment components (organization, location, job, position, grade, and group). The vacancy has a name if you have set up vacancies on the system using the Requisition and Vacancy window, but this is not essential for running the report.

You run reports from the Submit Requests window.

To run the Requisition Summary Report:

1. In the Name field, select Requisition Summary.
2. Enter the Parameters field to open the Parameters window.
3. Restrict the applicants to appear in the report by selecting:
 - A requisition
 - A recruitment activity
 - A particular organization, location, job, position, grade, and/or group
4. Specify the start and end dates for the applicant assignments to further restrict the applicants listed in the report.
5. Select an applicant assignment status, if required.
6. Choose the Submit button.

Appointment

Appointments and the Hiring Process

The appointment process takes the applicant from the recruitment process to employee administration where the initial tasks include entering terms and conditions and payroll information.

If you are an Oracle US Federal HRMS user, you use the Request for Personnel Action (RPA) to appoint employees.

If you are using Oracle SSHR, you can use the Candidate Offers functionality to generate offer letters.

Hire Dates and Future-Dated Changes

Oracle HRMS enables you to make future-dated changes to a person's details.

If you make future-dated changes to an applicant's details, such as changing their name, and you subsequently hire the person, the earliest hire date you can enter is the day following the date of the last change. The hire date can, of course, be a future date (providing it is at least 1 day after the date of the last change). For example, if you received an application on January 10th and you changed the applicant's details using future dates, say on January 22nd and February 10th, and you subsequently hire the applicant, the earliest hire date you can enter is February 11th (the date of the **last** change plus one day).

Alternatively, you could hire the applicant (change their person type to Employee), and then make the changes to their details with the status of Employee.

Back-to-Back Employment and Placements

Back-to-back employment and placements occur when a previous period of employment or a previous placement ends 1 day before a new period of employment or a new placement begins.

Oracle HRMS supports back-to-back employment and placements even where there is a difference in person types. That is, an ex-employee can begin a placement on the day following termination of their employment, and an ex-contingent worker can begin employment on the day following the end of their placement.

An ex-employee starting new employment or a placement on April 1st must have an actual termination date **and** a final processing date (for payroll processing) for their previous employment of March 31st. (If your enterprise does not have Oracle Payroll, the final processing date automatically defaults from the actual termination date).

An ex-contingent worker starting employment or a new placement on April 1st must have an actual termination date of March 31st for their most recent placement.

In both cases, there can be no future-dated changes.

Note: You cannot change the hire date of any back-to-back employment. Instead, you must cancel the employment and rehire the employee.

Earliest Hire Dates

- An applicant's earliest hire date is either 1 day after you accept the application or the day after the last of any future-dated changes, whichever is later.
- An ex-employee's earliest hire date is either 1 day after the final process date for the previous employment or the day after the last of any future-dated changes, whichever is later. For back-to-back employment, the final process date must be the actual termination date, and there can be no future-dated changes.

Note: US and Russian Payroll users can rehire ex-employee before the final process date. See: Rehire Before Final Process Date, page 1-20

- An ex-contingent worker's earliest hire date is either 1 day after the actual termination date of the most recent placement or the day after the last of any future-dated changes, whichever is later. For back-to-back hiring, there can be no future-dated changes.

Rehire before Final Process Date

US and Russian Payroll Only: To provide greater flexibility in the hiring process, Oracle HRMS enables you to rehire a terminated employee before the Final Process (and after the Last Standard Process) date for their previous period of service.

Rehire before Final Process Date

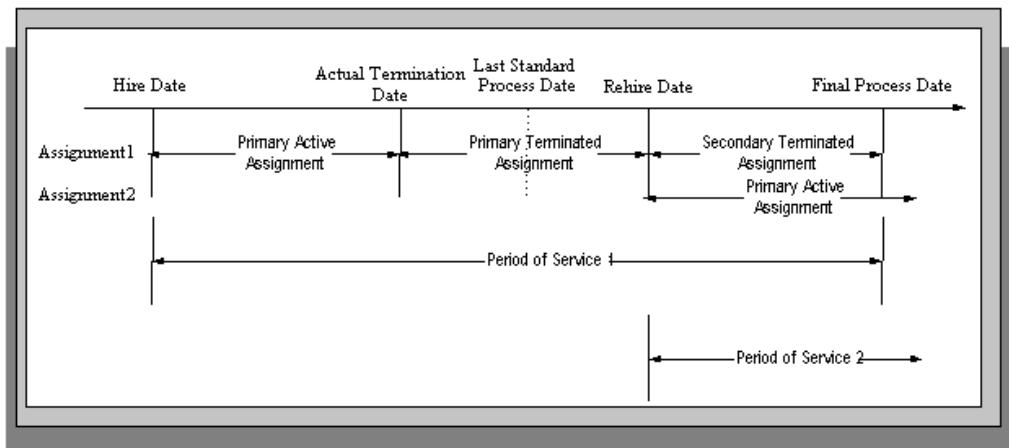

As illustrated in the diagram, when you complete the rehire, the application changes the existing, terminated assignment into a secondary assignment. The new, active assignment becomes the primary. You can then process payments from both assignments during the overlapping periods of service.

Note: When you cancel the rehire, the application changes the secondary terminated assignment into a primary terminated assignment.

When you rehire before the final process date, the employee has overlapping periods of service between the rehire date and the final process date. The Terminate window displays the service dates for all the overlapping periods of service. The latest period of service appears by default. You can scroll down to view the earlier periods of service.

Valid Person Types for Applicants

You can convert an applicant to an employee but not to a contingent worker. However, an applicant can become a contingent worker (a Contingent Worker.Applicant) while their application for employment remains active. Subsequently, you can either cancel the application, and allow the contingent worker placement to continue, or end the contingent worker placement prior to hiring the applicant.

Hiring an Applicant (People Window and Application Window)

Use the Application and People windows to hire an applicant and to change the applicant's person type to Employee.

To hire an applicant:

If you have the Application window taskflowed from the People window, as in the following procedure, then you should query the person in the People window and then navigate to the Application window from there. This saves you from having to query the person twice. If you do not, then you must first query the person in the Application window, to enable you to update the applicant assignment status, and then requery the person in the People window.

1. Query the applicant in the People window.
2. Navigate to the Application window.
3. Update the applicant assignment status to Accepted and save the change.
4. Set your effective date to the applicant's hire date.

Note: If future-dated changes exist, the hire date is the date of the last change plus at least one day. If no future-dated changes exist, the minimum hire date is the accepted date, plus one day.

5. Return to the People window.
6. Select a Hire Applicant in the Action Type field, and select a user person type. If only one user person type exists for the action type, it displays automatically.
 - The Latest Hire Date field displays your effective date.
 - For employees who have previously worked for your enterprise, the Date First Hired field displays the start date of your employee's earliest, previous period of service. This date must be on or before the start date of the earliest period of service.

Note: The Date First Hired field is on the Benefits Tab.

7. If the applicant has more than one active applicant assignments, the Active Applicant Assignments window appears. It displays all the accepted and unaccepted assignments for the applicant. You can choose to:
 - Retain all accepted and unaccepted applicant assignments.
 - Convert the accepted applicant assignments to secondary assignments.
 - End date the unaccepted or other accepted applicant assignments.

- Check the primary check box to indicate which assignment will be the primary employee assignment.
8. Save your work.
 9. **Mexico only:** Enter your new employee's previous employment details as defined by their Format 37.

See: Person Extra Information Types, page 2-13

Updating the Assignment

If you hire an applicant with an existing primary employee assignment, you will be asked if you want to update the primary assignment.

1. If you select Yes, you will be asked: "Do you want to retain the values of the employee primary assignment for the fields that are not defined in the applicant assignment?"
 - If you answer Yes, then only fields that have values entered for them in the applicant assignment will be used to update the primary assignment. Fields that have no value entered in the applicant assignment will remain as they are in the employee assignment. For example, if you have defined Employee A as a supervisor for the employee assignment but not set up a supervisor for the application assignment, when you choose Yes Employee A will remain as the supervisor for the new employee assignment.
 - If you answer No, then all values in the applicant assignment, including the null values, will be used to update the primary assignment. For example, if you have defined Employee A as a supervisor for the employee assignment but not set up a supervisor for the application assignment, when you choose No there will be no supervisor defined for the new employee assignment.
 - If you choose Cancel, the process will be aborted.

If you choose Yes where there are future dated assignments:

- You will be warned that future dated assignments exist and that if you continue, the information in these assignments will be overwritten by the information in the new primary assignment. You can either select OK to continue, or Cancel to abort the process and review the assignment changes.

If there are no future dated assignment changes, the primary assignment will be overwritten with the new applicant assignment details.

2. If you select No, and future dated assignments exist:
 - You will be warned that if you proceed, these assignments will be deleted and replaced with the new primary assignment. You can either select OK to continue, or Cancel to abort the process and review the assignment changes.
 - If you select OK, the applicant assignment is converted into the primary employee assignment, and the existing primary employee assignment is converted into a secondary assignment. Any future dated assignments will be deleted.

If you select No, and no future dated assignments exist, the primary assignment will be converted into a secondary assignment.

Hiring an Ex-Employee or Ex-Contingent Worker

Use the People window to rehire an ex-employee or to hire an ex-contingent worker as an employee.

Oracle HRMS supports back-to-back employment and placements, even when there is a difference in person types. That is:

- An ex-employee can begin a new period of employment on the day following termination of their previous employment.
- An ex-contingent worker can begin employment on the day following the end of their latest placement.

See: Appointments and the Hiring Process, page 1-19

Note: You cannot hire an ex-employee if the final process date for the previous employment is still blank. Enter the final process date in the End Employment window.

US and Russian Payroll Only: You can rehire ex-employees before the final process date for their previous assignment. When you complete the rehire, the application changes the existing, terminated assignment to a secondary assignment, and the new active assignment becomes the primary. You can then process payments from both assignments during the overlapping periods of service.

See: Rehire before the Final Process Date, page 1-20

To rehire an ex-employee or hire an ex-contingent worker:

1. Set your effective date to the new hire date.
2. Query the ex-employee or ex-contingent worker in the People window.
3. In the Action field, select Create Employment.
4. Select a person type. If only one person type is valid for the action, it appears automatically.
5. Save your work.
6. **Mexico only:** Specify the actual date of rehire in the Adjusted Service Date field of the People window (Benefits tab).

See: Entering Additional Personal Information (People Window), *Oracle HRMS Workforce Sourcing, Deployment, and Talent Management Guide (Mexico)*

Changing the Hire Date

This procedure enables you to alter the effective date in the Hire Date field of the Application Window.

To change the hire date:

1. Query the applicant if it does not already appear there.
2. Change the hire date.
 - It must be within the active period of service.
 - There must be no actual termination date or final payment date for the person.

- It must be sometime between the last change (person type or attribute change) plus a day, and any future-dated changes (person type or attribute change) minus a day.
- The change must not break any of the hire or rehire rules.

Note: Ensure that no Magnetic Tape Report request exists on the current hire date of the employee.

See: Appointments and the Hiring Process, page 1-19

3. Save your changes.

Cancelling a Hire

Follow this procedure to remove the date entered into the Hire Date field and to change the person type back to Applicant. You cancel a hire using the People window.

Note: You cannot cancel a hire if:

- Oracle Payroll has processed the employee in a payroll run.
 - The person's type has changed since the hire date.
 - New assignments have been created for the person after the hire date.
 - The person was initially entered on the system as an employee and therefore has no previous history as an applicant or contact. In this case you must delete the person's records from the system using the Delete Person window.

See: Deleting a Person from the System, page 2-35

To cancel a hire:

1. Query the employee in the People window.
2. Select Cancel Hire in the Action field.
3. Save your work.

The application warns you that any changes made to the person's records after their hire date will be lost. If you continue, all employee records are deleted, and the person type changes to Applicant. The applicant data history is retained.

Recruitment Using People Management

Recruitment Using People Management Templates

Oracle HRMS provides predefined templates such as Hire Applicants that support effective and easy applicant deployment. Using the Hire Applicants template you can complete the tasks from applicant entry to applicant hire.

The template enables you to:

- Enter personal and professional details of applicants
- Record application information
- Schedule interviews
- Track the applicant's progress and update the status of the application after each recruitment stage
- Terminate applications
- Make offers to applicants
- Hire successful applicants and record details such as new terms and conditions and payroll information for the new hire

You can work with your system administrator to modify the predefined template and create windows that best suit your recruitment process.

For details about using the predefined templates, see: *Predefined People Management Templates, Oracle HRMS Configuring, Reporting, and System Administration Guide*

For details about designing your own template, see: *People Management Templates, Oracle HRMS Configuring, Reporting, and System Administration Guide*

You can make future dated changes to a person's details using the Hiring Applicants template. However you cannot hire an applicant prior to the future dated changes. For example, if you change the applicant's details on February 10th, then you can hire the applicant only on or after February 11th (the date of the last change plus one day).

Entering a New Applicant

You can enter a new applicant and then track that person up to the point of hire using the Hiring Applicants windows.

To enter a new applicant:

1. Display the Summary window of the Hiring Applicants form.
2. Choose the New icon in the toolbar or right-click on People By Name in the Data Organizer and choose New from the right mouse menu.
3. Select New Applicant and choose OK.

The Personal tab is displayed for you to start entering information about the applicant.

4. Set your effective date to the date when you want the applicant assignment to begin, such as the closing date for applications. You can enter a date in the Date field next to the timeline bar and choose Go.

5. Enter personal information for the applicant.
6. Choose the Communication tab if you want to enter contact information, such as addresses and phone numbers.
7. Enter application information in the All Assignments, Compensation, and Schedule tabs, as required.

See: Entering Application Information, page 1-27.

8. Your localization team may have setup other tabs for you to complete.
9. Save your work. If you have missed any mandatory information, you are prompted to enter it before the new record is saved.

If a person already exists on your application with the same national identifier, or with the same surname and a first name and date of birth that is either the same or not entered, then a list of values is displayed that shows all the people who share the details. See: Multiple Person Records, page 2-28

Recording an Application

You record applications for jobs using the Hiring Applicants window. Use this procedure for employees applying for internal vacancies, applicants applying for another vacancy, and external people who are currently neither employees nor applicants.

To enter an applicant who is not yet recorded on your system, see: Entering a New Applicant, page 1-25.

To record an application:

1. In the Summary window, use the Data Organizer to select the person. Use the Find window if you need to search for the person.
2. Set your effective date to the start date for the new application.
3. Choose the Actions button.
4. Select one of the following and choose Next:
 - Apply for Internal Vacancy (if the person is an employee)
 - New Application (if the person is already an applicant)
 - Apply for Job (if the person is external - neither an employee nor applicant)
5. For employees and external people, select the correct person type and choose Next. For example, for an employee you might select Employee and Applicant.
6. Choose Finish.

A new default application is created for the person.

7. Select the new application in the Data Organizer and choose Show Details to view and edit this application.

Note: Remember to choose Correction when you are correcting information that was created by default.

For information about the fields on the Application, Compensation, and Schedule tabs, see: Entering Application Information, page 1-27.

Entering Application Information

After entering a new applicant or recording a new application, you can edit the default application information entered by the system. You can use the Hiring Applicants windows.

To enter or update application information:

1. In the Summary window, use the Data Organizer to select the application and choose Show Details.
2. If you are updating an application, set your effective date to the date the information should change.
3. Choose the All Assignments tab.
4. Enter the date the application was received.
5. Select an Application Status and the reason for giving this status.
6. If the application is for a specific vacancy, select the recruitment activity and vacancy. Assignment information from the vacancy is displayed. You can add more assignment details.
7. Optionally, you can enter information about the following:
 - The recruiter who is responsible for handling the application
 - The source of the application, such as the type of recruitment activity, or the source organization that recommended the applicant, or the employee who referred the application.
8. Choose the Compensation tab if you need to enter a payroll, salary basis, or proposed salary. The salary basis is the duration for which salary is quoted, such as per month or per year.
9. Choose the Schedule tab to enter information about normal working hours or probation period for the assignment.
10. Enter information in any other tabs that may have been created for your localization. For example, many localization teams will include an Extra Information tab to enable you to enter country-specific information.
11. Choose Correction or Update. Remember to choose Correction if you are correcting information that was created by default.
12. Save your work. If you have missed any mandatory information, you are prompted to enter it before the new record is saved.

Making an Offer to an Applicant

In the Hiring Applicants window, you can quickly make a job offer to an applicant.

To make an offer to an applicant:

1. In the Summary window, use the Data Organizer to select the applicant. Use the Find window if you need to search for the person.
2. Set your effective date to the date of the offer.
3. Choose the Actions button.

4. Select Make an Offer and choose Next.
5. Select the assignment status and choose Finish.
6. Choose the Checklist tab and update the Send Offer checklist item to reflect that the offer has been made, if required.
7. Save your work.

Changing an Applicant's Status to Accepted Offer

When an applicant has accepted a job offer, you can update the applicant's details in the Hiring Applicants window to show that they have accepted the offer of employment.

To change the applicant's status to Accepted Offer:

1. In the Summary window, use the Data Organizer to select the person you want to update. Use the Find window if you need to search for the person.
2. Choose the Actions button.
3. Select Applicant Accepted and choose Next.
4. Choose Next to view a summary of what you have done or choose Finish to save your changes.

Hiring an Applicant

Follow the procedure described below to enter a hiring date for an applicant, change the applicant's person type to Employee and hire them into a specified assignment. Use the Hiring Applicants window to do this.

To hire an applicant:

1. In the Summary window, use the Data Organizer to select the person you want to hire. Use the Find window if you need to search for the person. If you want to hire the person into one specific application then select this.
2. Choose the Actions button.
3. Select one of the following actions and choose the Next button:
 - **Hire Applicant into all accepted assignments.** Select this action if you want to hire the applicant into all the applications that have been accepted, and to delete all other applications for this person.
 - **Hire Applicant into current assignment only.** Select this action if you only want to hire the person into the application you currently have selected, and to leave all other applications as they are.
4. If you have selected Hire Applicant into all accepted assignments, enter the hire date and choose Next.

A list of accepted applications is displayed.

5. If the applicant is already an employee, Oracle HRMS presents the question 'Do you want to update the primary assignment'. You can select one of the following options:
 - Yes. Make existing assignment secondary:

The application makes the new applicant assignment the employee primary assignment. The existing employee primary assignment becomes the secondary assignment.

- Yes. Merge with existing primary assignment:

The application copies information from the applicant assignment to the employee primary assignment, but does not copy empty fields. For example, if you have defined London as the location for the employee primary assignment but not entered a location in the applicant assignment, then London remains the location for the new employee assignment.

- Yes: Replace existing primary assignment:

The application overwrites all fields in the existing employee primary assignment with equivalent fields from the new applicant assignment, even if those fields are empty. For example, if Employee A is a supervisor for the existing employee assignment, but the applicant assignment includes no supervisor information, then the new employee assignment contains no supervisor information.

- No. Create new secondary assignment:

The application makes the applicant assignment the employee's secondary assignment. The application makes no change to the existing employee primary assignment.

6. Choose Next to view a summary of what you have done or choose Finish to save your changes.

Ending an Application

You can end a person's applications using the Hiring Applicants window.

To end an application:

1. In the Summary window, use the Data Organizer to select the person whose application you want to end. Use the Find window if you need to search for the person.
2. Set your effective date to the date for ending the application.
3. Expand the person's node and select the application.
4. Choose the Actions button.
5. Select End Application and choose Next.
6. If the applicant has more than one application, go to step 8, page 1-29. Otherwise, select a new person type, such as ex-applicant and choose Next.
7. If you want to record reasons for rejecting applicants, select a reason and choose Next.
8. Choose Finish.

Reactivating an Application

You can reactivate an application that was previously ended Use the Hiring Applicants window.

To reactivate an application:

1. In the Summary window, use the Data Organizer to select the applicant. Use the Find window if you need to search for the person.
2. Set your effective date to the date when the application becomes active again.
3. Expand the person's node and select the application.
4. Choose the Actions button.
5. Select Apply for Job and choose Next.
6. Select the Applicant person type and choose Next.
7. Choose Finish.

The applicant's assignment status is Active Application. The Application Received field shows the effective date (the date from which the application was reactivated).

Terminating an Applicant

You can end the progress of an applicant using the Hiring Applicants window.

To terminate an applicant:

1. In the Summary window, use the Data Organizer to select the applicant. Use the Find window if you need to search for the person.
2. Set your effective date to the date when you want to terminate the applicant.
3. Choose the Actions button.
4. Select Terminate Applicant and choose Next.
5. Select a new person type, such as ex-applicant and choose Next.
6. If you want to record reasons for rejecting applicants, select a reason and choose Next.
7. Choose Finish.

People Management

People Management Overview

Oracle HRMS provides you with an efficient and flexible people management system to organize your workforce as your enterprise requires. Using Oracle HRMS you can:

- Maintain information on all current and potential workforce to track their roles and activities from the time they apply for a job to when they leave your enterprise.
- Record deployment information such as organization, job, position, and grade of the workers in your enterprise.
- Maintain details such as qualifications, competency profiles, work choices, and benefits eligibility data to manage workforce development.
- Maintain documents of record such as work visas, permits, and certificates.
- Handle mass change processes to implement changes to high volumes of information, such as employee job data, new departments, or new work relationships.

Managing Workforce Details

You can manage your workforce details using the following features of Oracle HRMS:

- **Workforce Assignments:** Record the details about the different work an employee, or a contingent worker does in your enterprise and relate them to your overall work structure.
- **Identify Workforce and Assignments:** Use unique numbers to distinguish your workers and their roles.
 - **Person number:** Identifies every employee, contingent worker, or applicant in your business group.
 - **Assignment number:** Identifies every assignment in your business group.
- **Person Types:** Record information related to different groups of people such as applicants, employees, and contingent workers and restrict access to the different group records.
- **Assignment Statuses:** Record changes in the work status of an employee or a contingent worker with statuses such as Active, Suspended, and Terminated. For example, if an employee is on maternity leave you can assign the Suspended status. To identify different work statuses in your enterprise you can expand the predefined system statuses and set up your own multiple *user* statuses. For

example, you can define the user statuses of maternity leave, paternity leave, and military leave for the system status of Suspended.

Managing Your Workforce

You can record details of your workforce on a daily basis using the People Management templates or the People and Assignment windows.

- **People Management Templates:** To complete tasks like entering people and hiring applicants. Your system administrator can modify the templates to create windows that are specific to your business processes.
- **People and Assignment Windows:** To enter, track, and report on people on a day to day basis. You use these windows if People Management templates are not set up in your enterprise.

Recording Additional Information

In addition to the workforce information you enter, you can set up flexfields to capture information unique to your enterprise. For example, you can define Special Information Types to hold employee disciplinary records and Extra Information Types to record data required by your localization such as birth certificate details.

To understand the difference between Special Information Types and Extra Information Types, see: Extra Information Types (EITs), *Oracle HRMS Configuring, Reporting, and System Administration Guide*

Workforce Management Using Oracle Self-Service Human Resources

Oracle Self-Service Human Resources (SSHR) enables line managers, employees, and contingent workers to update their personal and professional information through interfaces personalized to their roles, work content, and information needs. Line managers can perform day-to-day HR tasks such as updating the employees' assignment details and processing transfers, promotions, and terminations. To work with Oracle SSHR, you must purchase the license from Oracle. For information on licenses, contact your Oracle sales representative.

See: Using SSHR for Workforce Sourcing and Deployment, *Oracle HRMS Deploy Self-Service Capability Guide*

Reporting on Workforce Management

Oracle HRMS and Oracle HR Intelligence (HRI) provide a range of reports to track your workforce deployment. For example:

- Oracle HRMS offers the Assignment Status report, listing people assigned to particular organizations, jobs, positions, and grades with specific assignment statuses.
- Oracle HRI offers the Employee Separation by Reason (Organization Hierarchy) Status Analytics by Organization worksheet. This worksheet outlines the reasons for employees' separation in different organizations of your enterprise. To work with Oracle HRI reports you must purchase the appropriate license from Oracle. For information on licenses, contact your Oracle sales representative.

For more information, see: Reports and Processes in Oracle HRMS, page B-1

Key Concepts

To effectively use Oracle HRMS for workforce management, see:

- People in a Global Enterprise, page 2-6
- The Employee Assignment, page 2-44
- Contingent Workers, page 2-58
- Assignment Statuses, page 2-66
- Overview of Self-Service Actions, page 2-89
- Template Windows User Interface, page 2-126

People Management

How does Oracle HRMS enable you to manage all the people who make up your enterprise?

Using Oracle HRMS you can hold, inquire on, and track a wide range of personal information. This can include medical details, work schedules, preferred languages for correspondence, and personal contacts, as well as the basic details such as date of birth, employee number, and addresses.

You also need to record information about what the people in your enterprise are employed to do. You can enter, maintain, report, and inquire about all aspects of employment information.

Oracle HRMS enables you to enter and track people from the day they apply for a job to the day they leave your enterprise.

Can you enter information specific to your enterprise?

Yes, you can. Not every enterprise holds the same information about its workforce, so you can configure Oracle HRMS using descriptive flexfields, Extra Information Types, and Special Information Types to record everything you need to know.

Does Oracle HRMS provide any specific features for managing contingent workers?

Yes, Oracle HRMS enables you to treat contingent workers as an entirely separate category of human resource that you can process and report on separately from employees.

How can I update a batch of assignments together, as when a department relocates?

The Mass Assignment Update feature enables you to update assignment information for multiple employees and contingent workers in a single business group using a single update request. You can also update assignment information for multiple applicants using a single update request.

My organization is relocating in three months; is it possible to create a future-dated assignment update?

Yes it is. The mass update to be submitted must operate at one effective date, which can be a past, present, or future date. The effective date is the date on which the change is recorded, and the date the update is submitted.

What are personnel actions?

Personnel Actions are business activities that define and document the status and conditions of employment, such as hiring, training, placement, discipline, promotion, transfer, compensation, or termination.

Personnel Actions fall into three overall types:

- Hiring
- Deployment
- Termination

Oracle Self Service Human Resources (SSHR) provides a configurable set of tools and web flows for initiating, approving, and managing these activities.

In what ways does Oracle SSHR make it easier to manage personnel actions?

You can process multiple actions on the same person concurrently, so you needn't wait for other actions to process before initiating one of your own. The application calculates a person's eligibility for you automatically. Approvers can return an action to any previous approver for correction. Any approver on the chain with appropriate permissions can update an action, even change the effective date. You can also specify the date on which an action takes effect, or make it effective on final approval. The application gives you easy access to information about your people, the other approvers on the chain of recipients, your pending actions, and actions on your people awaiting the approval of others.

Document management features enable you to automatically generate business documents, such as a request or notification, correspondence, or a contract. "What-If" analysis enables you to see the impact of your proposed change on a person's entitlement to compensation or benefits, before submitting the change for approval. You can attach supporting documents to an action, such as a resume, certificate, photo, or web address.

The flexibility of allowing multiple transactions and allowing any approver to change the effective date can lead to conflicts with other pending or approved actions. How does Oracle SSHR help manage this?

If someone makes a change to a person's record before you can approve your action, your setup can specify that the application add the updated information from the intervening change, or preserve your data. The application informs you of the status of the changes in a table that displays the original, intervening, and refreshed values.

Your setup can also specify that the application inform you when it encounters a future-dated change to the person's record. In this situation, the application routes your action to a Human Resources representative on approval, for manual entry of the changes.

I need to approve an absence, how do I know if another worker is available to cover the time?

You can use the Review Resource Availability page using the HR Professional responsibility to view a worker's schedule and any calendar events that affect their time. The application searches the person's schedules and applicable calendar events within the dates you specify, and displays the results in a table.

Use the integrated features from Oracle HRMS and Oracle Common Application Components (CAC) to set up shifts, schedules, and calendar events, so you can determine the availability of your workforce.

People

People in a Global Enterprise

Based on a common core application for all countries, Oracle HRMS provides you with the ability to support both local and corporate requirements for global enterprises.

People who are employees, contingent workers, applicants, or contacts of other internal people are entered within a legislative or cultural context. In Oracle HRMS, this means they have a record in a business group that complies with the legislative requirements of a specific country.

From a corporate perspective, for your employees, contingent workers, and applicants you also need to view this information across business groups to enable you to set up reporting lines and relationships between people and organizations in different countries.

As part of your global enterprise, you may have international employees who transfer between business groups to work temporarily in other countries. It is likely in this instance that you will have several local records for that person in different business groups. You still however, need to be able to identify at a corporate level that these records all relate to the same person.

A Multi-Organization Person Record

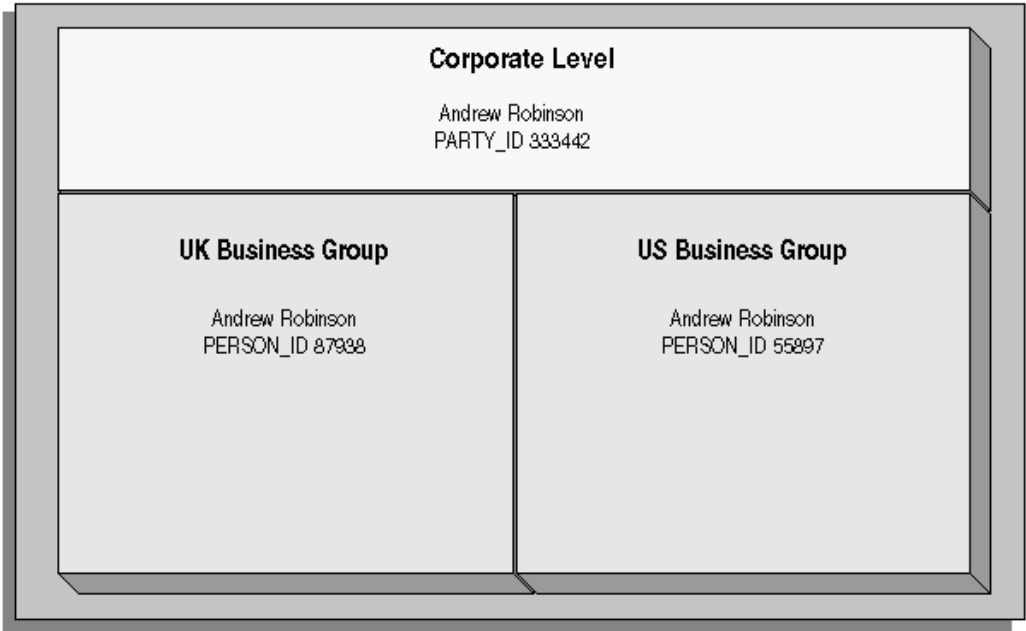

Oracle HRMS provides you with a corporate level record for each of your employees, contingent workers, and applicants. This record links all the local records for a person and is available in all business groups and also to other E-Business applications.

Note: People who are entered only as contacts of other internal people do not have a corporate level record. This enables you to restrict access to a contact's information to one business group.

To create this global view of a person, Oracle HRMS is integrated with Trading Community Architecture (TCA). TCA enables you to store person information at a corporate level so that it is available across all applications in your e-business suite. TCA provides a single place in which a person can be uniquely identified as a *party*. A sub-set of the personal information entered in HRMS is automatically held at the corporate level in TCA.

Some people, for example, customers, are only held at the corporate level as parties. They can be linked to other HR people as appropriate.

Note: You must have the HR: Cross Business Group profile option set to Yes for your responsibility to create links between people in different business groups.

To ensure the records in the corporate and local levels are synchronized it is important that lookup types that relate to global person information contain exactly the same lookup codes in TCA and HRMS. For example, if you add a new code to the TITLE lookup type, you must ensure the same code is added to the equivalent TCA lookup type. If the codes do not match identically then the field is cleared in TCA when an update is made in HRMS.

Benefits of Linked Person Records

One of the benefits of having the person records linked is that if any of the following information is updated in one business group, then it will be visible, in read-only format, in all other business groups relating to the person.

- Qualifications
- Establishments attended
- Competencies

Note: Competencies may be defined as global or local to a business group. Only global competencies are visible from within another business group. Those that are local to one business group can only be seen within the context of that business group.

In addition to this, you can enable person synchronization. This enables you to update certain information against one record and have it automatically applied to all other records relating to the person. This ensures that you have a common set of information for one person across all countries in which that person operates.

Note: To control the synchronization of your person records you use the HR: Propagate Changes profile option.

See: Person Record Synchronization, page 2-15

Validating People in Multiple Business Groups

When you create a new person record in any business group in Oracle HRMS, the application looks for matching records in all business groups and lists the records of potential duplicates. If you indicate that one of these records relates to the same person as your new record, the application automatically adds the global person reference to the new record.

When determining whether to store information at the corporate or legislative level, Oracle HRMS applies the following rules:

- Employees, applicants, and contingent workers have both corporate and legislative records.
- Ex-employees, ex-applicants, and ex-contingent workers retain both corporate and legislative records.
- People whose system person type is Other have a legislative record only.

Note: HRMS considers any person with a system person type of Other to be a contact; contacts do not have to be part of an active contact relationship in Oracle HRMS.

- Employees, applicants, contingent workers, ex-employees, ex-applicants, and ex-contingent workers who are also contacts have both corporate and legislative records.

When a contact becomes an employee, contingent worker, or applicant, the application creates a corporate-level record if one does not already exist.

Note: In this case, if you subsequently cancel (rather than terminate) the contact's employment, application, or placement, the application deletes the corporate-level record.

HRMS makes all changes to corporate-level and legislative-level records that are required as a result of person-type changes at the time the change is entered, rather than when the change comes into force.

Person Numbering

In Oracle HRMS, every employee, applicant, and contingent worker has a person number. If you select global person numbering, Oracle HRMS allocates numbers from a single sequence to workers of the relevant person type throughout the enterprise.

A person who moves from one business group to another does not retain the person number from the original business group, even when global person numbering is in effect. Note, however, that you can write a formula to generate a global custom number sequence for a person type. You can handle other business needs, including the need to retain person numbers between business groups, in a person number formula.

Person Names

Oracle HRMS defines some standard formats for person names, which you can edit. You can also define your own person-name formats. For example, you can define formats for use in custom code or legislation-specific versions of the standard formats if your localization does not supply them. Person-name formats can be local or global:

- Local formats are suitable for users in a single legislation who view person names in a character set appropriate to their legislation.
- Global formats are generally suitable for users in global enterprises who prefer to view person names in a single (typically, Western) character set, so that all names, regardless of origin, have the same representation.

See: Person-Name Formats, page 2-19

Tracking People's Roles and Activities

The following table lists the windows you can use to track the roles and activities of employees and applicants. These windows are described in elsewhere, as listed in the table.

You can also use the web-based Line Manager Direct Access to enter some information, such as assessments and appraisals, and to view a wide range of employee data, including employment history, roles (for example who they manage or supervise) and absence history.

See: What Is Oracle Self-Service Human Resources (SSHR), *Oracle HRMS Deploy Self-Service Capability Guide*

You can enter other work-related information for employees, such as salary and payment methods, after entering the employee's employment information using assignments.

Tracking peoples roles and activities table:

Window	Purpose	See
Application	Describes the vacancy for which an applicant has applied	Applications and Assignments, page 1-9
Book Events	Records that an employee or applicant will attend an event. The event must already be defined in the Event Bookings window. If you use Oracle Learning Management, see: Introduction to Oracle Learning Management, <i>Using Oracle Learning Management</i>	Event and Attendance Administration, page 3-105
Employee Review	Schedules and records details of an employee's review or other interview type	Employee Reviews, page 3-106
Applicant Interview	Schedules and records details of an applicant's interviews	Interviews and Other Recruitment Events, page 1-12
Assignment	Records details of an employee's assignment	The Employee Assignment, page 2-44
Contract	Records details of an employee's contract	Entering Contracts, page 2-39
Supplementary Roles	Records details of supplementary roles a person can perform in addition to being an employee	Entering Supplementary Role Information, <i>Oracle HRMS Enterprise and Workforce Management Guide</i>

Windows for Maintaining Personal Information

Every enterprise must be able to record personal information for its employees, applicants, and contacts. HRMS enables you to enter and update this information using windows based on templates designed for your own working environment. Your system administrator can configure the predefined templates to match your people management processes.

If the template windows are not set up at your site, you can record personal information for all person types on the People and Assignment windows.

Note: The template windows are an efficient way to perform most basic HR management actions, such as hiring, ending an application, and updating assignments. However, the template windows do not support all DateTrack options, so for complex retroactive changes to history, you may have to use the People and Assignment windows.

Your system administrator can set up task flows from the template windows or the People and Assignment windows to give you access to all the windows in which you can record personal and employment information. You can enter information about:

- New employees
- Employment
- Office location
- Applicants
- Background checks
- Re-hire recommendations
- Further names
- Medical details
- Address details
- Telephone numbers
- Picture record
- Dependents, beneficiaries and other contacts
- Contracts
- Supplementary role
- Elections
- Previous Employment
- Documents of Record
- Allocated Checklists

You can also use these windows to update people's statuses, for example, from applicant to employee.

Note: The system administrator can create configured versions of the People window and the template windows so that you use each version for certain person types only or for certain functions only (entering employees, entering applicants, or hiring applicants).

Displaying Personal Information

Oracle HRMS enables you to easily access all the information you enter about people. There are lots of ways to view information about people held in Oracle HRMS. You can select the approach that best fits your needs. For example, you can:

- Use Employee Direct Access to view and update your own personal details using a web browser.
- Use Line Manager Direct Access to view information about people in your organization.
- Use the Find and Summary windows of the People Management templates to display the people who interest you, then 'drill down', by clicking on buttons, to the information you need.

If the template windows are not set up at your site, you can display the same information using the Find Person window or a People folder.

- Use an inquiry window to view specific information about a person, such as employment or absence history.

See: Using Inquiry Windows and Folders, *Oracle HRMS Configuring, Reporting, and System Administration Guide*

- Use QuickPaint to design a report incorporating personal, assignment, application, or compensation information.

See: QuickPaint, *Oracle HRMS Configuring, Reporting, and System Administration Guide*

Identifying Employees, Contingent Workers, and Assignments

Oracle HRMS uses the following unique identifiers for employees and contingent workers:

- Employee number
- Contingent worker number
- Assignment number

You can search for employees and contingent workers by employee number and contingent worker number in the Find window.

See Finding a Person Using the Find Person Window, page 2-24 or Finding a Person or Group of People, page 2-131

You can also search for an employee using the Person Search function in SSHR. You can search for employees by employee number and assignment number.

See Person Search, *Oracle HRMS Deploy Self-Service Capability Guide*

Employee Number

The employee number uniquely identifies every employee in your business group.

An employee can have only one employee number. You decide how this number is to be generated when you define your business group:

- Automatic
- Manual
- National Identifier (for example, the US Social Security Number, the Canadian Social Insurance Number or the UK National Insurance Number)

If you choose automatic or national identifier number generation, the employee number, by default, remains the same for an employee who has multiple periods of service. If you choose manual number entry, you can update the number at any time.

The employee name and number appear together in people information windows, such as the People window and View Absence History window. In these windows you can select an employee by name or by employee number.

Contingent Worker Number

Like employees, contingent workers can have only one identifying number and you decide how this number is generated when you define your business group. Also, if you choose automatic or national identifier number generation, the contingent worker number remains the same for multiple periods of placement in the same way as it does for employees. If you choose manual number entry, you can update the number at any time.

As well as being able to choose automatic, manual, and national identifier number generation, you can also choose to identify your contingent workers using the same batch of numbers as your employees. You can do this by selecting the *use employee numbering* option when you define your business group. Using this method of number generation enables you to have your employee numbers and contingent worker numbers in the same sequence. For example, you enter an employee and they are given the employee number 101. If the next person entered is a contingent worker they are given the number 102 by the application.

Changing the Number Generation Method

To change from automatic to manual person numbering, you edit the business group information. In the Business Group Info window, select Manual for the relevant person type.

To change from manual to automatic numbering, you run the process "Change Person Numbering to Automatic" for the relevant person type.

Global Person Numbering

By default, automatic person numbering is local: it operates within the business group, and Oracle HRMS starts a new sequence for each business group. Alternatively, you can select global person numbering, where a single person number sequence applies to all business groups.

To select global person numbering, you run the process "Change automatic person number generation to global sequencing" for the person type. This process sets the appropriate user profile option (HR: Use Global Applicant Numbering, HR: Use Global Contingent Worker Numbering, or HR: Use Global Employee Numbering) to Yes. This option applies to the specified person type in all business groups. Note that you implement global person numbering by person type: for example, you could select global person numbering for applicants only or for applicants and employees.

You cannot switch from a global person number sequence to a local person number sequence. You can, however, switch from global person numbering (which is automatic) to manual person numbering by editing the business group information.

You can replace the default local or global number sequence for employees, contingent workers, or applicants using a global custom number generation formula. You may want

to use an alphanumeric scheme, for example, or handle related requirements, such as the need to retain person numbers between business groups.

See Writing Formulas for Person Number Generation, *Oracle HRMS FastFormula User Guide*

The Assignment Number

The assignment number uniquely identifies every assignment that exists within your Business Group. An employee or contingent worker can have one or more than one assignment, and therefore more than one assignment number.

The application automatically generates the assignment number, which is the same as the employee number or contingent worker number by default. You can manually override the default assignment numbers the application generates. For example, for employees you might want to use this number to store a payroll code.

If an employee or contingent worker has a second current assignment, the application also generates the second assignment number by default from the employee or contingent worker number, as in the following example:

Employee Name: Samantha Green

Employee Number 1012

1st Assignment Number 1012

2nd Assignment Number 1012-02

Person Extra Information Types

You can define as many Extra Information Types as you require to hold information about people. There are also some predefined person EITs.

Note: To be able to access the predefined EITs, you must link the EIT to your responsibility.

See: Setting Up Extra Information Types Against a Responsibility, *Oracle HRMS Configuring, Reporting, and System Administration Guide*

The predefined person EITs are:

Alien Income Forecast

Type of income a visa holder receives, as well as the amount and the year in which the income was received.

Global Work Permit

Information about the work permit an employee holds.

Oracle Student System (OSS) Person Details

Records OSS identification data for the student employee. The field Synchronize OSS Data controls synchronization of student employee address and telephone information between HRMS and OSS.

Passport Details

Information about the visa holder's passport, such as country of issue, passport number, issue date and expiry date.

Singapore users: Do not use this EIT. You must enter passport information using the Passport tab in the Person window or your year-end reporting information may be incomplete.

Previous Employment Details (Mexico Only)

Records employment tracking information required for End of Year calculations (Format 37 and DIM Attachment 1). Enter this information if the employee has worked for more than one employer in the current fiscal year.

Use the data provided by the employee's Format 37 to populate this information:

- **Employer RFC ID:** Previous employer RFC ID. When you run the Year End Archiver process, it validates the value you enter here and returns the appropriate error message if it is in the incorrect format.

Note: HRMS does not validate the format of the RFC ID you specify here. Validation takes place when you run the Year End Archiver.

- **Employer Name:** (Optional) Previous employer name.
- **Employment Start Date:** (Optional) Previous employment start date.
- **Employment End Date:** (Optional) Previous employment end date.
- **Tax Withheld (Other Employer):** Total ISR tax withheld from previous employer.
- **Creditable Subsidy (Other Employer):** Total creditable subsidy from the previous employer. Used in the calculation of Subsidy Proportion and reported in the Format 37.
- **Non-Creditable Subsidy (Other Employer):** Total non-creditable subsidy from the previous employer. Used in the calculation of Subsidy Proportion and reported in the Format 37.
- **Total Earnings (Other Employer):** Total earnings from the previous employer. Used in the Format 37 report.
- **Exempt Earnings (Other Employer):** Total exempt earnings from the previous employer. Used in the Format 37.

Self Service Preference for Person

Information on a person's preferences for online documents such as the online payslip or online tax forms. The EIT determines whether the documents are available online or in a printed format, what template you are using for XML Publisher, the stored procedure do you want to use, and the date when you want to implement these changes.

Note: You can also enter this information at the location, business group, or HR organization level.

See: Location Extra Information Types, *Oracle HRMS Enterprise and Workforce Management Guide*

See: *Entering Self-Service Preference Information, Oracle HRMS Enterprise and Workforce Management Guide*

These information levels are arranged in a hierarchy; if you define self-service preferences at the person level, the settings will override any other settings made at the location, business group, or HR organization level. Similarly, if you define self-service preferences at the location level, the settings override any settings at the business group or HR organization level. Settings at the HR organization level will override settings at the business group level.

Visa Details

Information about the visa an employee holds, such as visa type, visa number, issue date and expiry date.

Visa Payroll Details

Information about the amount of income and benefit a visa holder receives.

Visa Residency Details

Information about a visa holder's residency, such as residency status, the residency status date, the first entry date and tax residence country.

Visa Visit History

Records a visa holder's visits to a country. The EIT stores information such as the purpose of the visit, the start and end dates of the visit, and whether the visa holder was accompanied by a spouse or children.

Person Record Synchronization

If you have local records for the same person in different country business groups, then you can set up Oracle HRMS to synchronize those fields that are considered to be global for that person. For example, if a person notifies a change of name in one country, the application automatically changes the names in all other countries and on the global or corporate record. The fields included in this synchronization are:

- Full Name
- Last Name
- Date of Birth
- First Name
- Known As
- Marital Status
- Middle Names
- Nationality
- Gender
- Title

- Blood Type
- Correspondence Language
- Honors
- Pre Name Adjunct
- Rehire Authorizer
- Rehire Recommendation
- Resume Exists
- Resume Last Updated
- Second Passport Exists
- Student Status
- Suffix
- Date of Death
- Uses Tobacco Flag
- Town of Birth
- Country of Birth
- Fast Path Employee
- Email Address
- FTE Capacity

To control the synchronization of your person records you use the HR: Propagate Data Changes profile option.

If you want changes to your person records to be propagated throughout all business groups, then set this profile option to Yes at the site level. The default setting is No.

Providing the profile option is set to yes, then any changes you make are propagated automatically throughout all the records for that person when you save the record you are updating.

Note: You can only propagate changes to business groups in which your security profile allows you to make updates.

New Record Synchronization

When you are entering a new person record for a person who already exists in another business group, the new record is considered to be the most up to date record for a person. Therefore, if you have synchronization enabled, then the application copies the global personal information entered in the new record to all existing records.

Fields that are blank in the new record are not copied to any other business groups. If an existing record for the person in another business group has a value for one of the fields left blank in the new record, then the existing value is added to the new record once you save.

For example, suppose you have an existing person record for John Brown in the US business group with the following values in the table below:

Person Record Table

Field	US Business Group
First Name	John
Middle Name	Robert
Last Name	Brown
Date of Birth	01-MAR-1972
Marital Status	Married
Blood Type	A
Uses Tobacco?	

Then, you create a new record for John Brown in the UK business group with the following values:

Field	UK Business Group
First Name	John
Middle Name	
Last Name	Brown
Date of Birth	01-MAR-1972
Marital Status	Divorced
Blood Type	A
Uses Tobacco?	Y

If you link this new record to the existing one in the US business group, then you will end up with the following values:

Field	US Business Group	UK Business Group
First Name	John	John
Middle Name	Robert	Robert
Last Name	Brown	Brown
Date of Birth	01-MAR-1972	01-MAR-1972
Marital Status	Divorced	Divorced
Blood Type	A	A
Uses Tobacco?	Y	Y

Restrictions of Synchronization

The process of synchronizing data across business groups is dependent on the following factors:

Legislative Lookups

The application only propagates personal information across business groups for values selected from lookups if the lookup code exists in the target business group. For example, supposing a marital status is changed within a German business group for a person that also exists in a UK business group. If the value chosen in the German business group is not applicable to the UK, then the UK marital status is not changed.

Character Sets

The application only copies personal information across business groups if the character sets for the business groups are compatible. If an entry in one character set can not be converted to the character set of the destination business group, then the information is not updated. For example, an update to a person's name in Japanese cannot be copied to an English representation of that name.

Future Dated Changes

If there are future dated changes to the personal details for the record to which you are copying information, then these are all overwritten when the application propagates changes. For example, suppose we have the following scenario:

- A record for John Smith was created on 1st January 2001. At creation he was given the marital status of Single.
- During the creation of the record, a future dated change is made to the record to change his marital status to Married on 1st March 2001. So the marital status record looks like:
 - 01/JAN/2001-28/FEB/2001: Single
 - 01/MAR/2001-End of Time: Married
- On 1st February 2001, a new record for John Smith is created in a different business group and is linked to the first record. In the new record a marital status of Divorced is selected. If synchronization is enabled, then the marital status of the original record will be changed to Divorced from 1st February and also the future dated change will be overwritten with the status of Divorced. So after the synchronization the original record is:
 - 01/JAN/2001-31/JAN/2001: Single
 - 01/FEB/2001-28/FEB/2001: Divorced
 - 01/MAR/2001-End of Time: Divorced

Maintaining Synchronization

To check that all of your person records have been updated as you expect, you should run the Person Synchronization report.

The report shows details of any person in your current business group who also has a record in another business group, on the date specified. Any piece of information that is different between the two business groups is indicated with an asterisk in the Different column of the report.

Note: Synchronizing values across business groups has implications from a legislative and legal perspective. It can also impact your benefits eligibility and enrollments set up. If you prefer not to enable automatic

synchronization, use the Person Synchronization report to identify differences between records and update records manually.

Person-Name Formats

The Oracle HRMS person-name-formats function enables you to define person-name formats to meet enterprise requirements. HRMS provides some commonly required format definitions, which you can edit. You can also create your own format definitions for use in custom code. Each format definition, known as a *format mask*, comprises standard components of a person name, such as first name, last name, and title, in an appropriate order. A format mask can apply to a single legislation and has a *format type*.

Format Types

HRMS identifies the following format types:

- Full Name
- Display Name
- List Name
- Order Name

Full Name

The Full Name format type defines the full name HRMS uses in its forms-based interface (for example, in the Find Person window).

Display Name

The Display Name format type is intended for use where names appear singly.

Note: Oracle HRMS does not currently use display names in any of its interfaces. However, you can use this format type in custom code.

List Name

The List Name format type is intended for use where names appear in lists. Oracle HRMS uses this format type to display person names in SSHR pages.

Order Name

Some legislations currently store a version of the person name, known as the order name, for use in name-ordered lists when the full name is not appropriate for list ordering. Order names are not necessary in most languages, where full name dictates list order. HRMS constructs the order name using a PL/SQL procedure. HRMS also provides an Order Name format type, so that localizations or users can replace the supplied PL/SQL procedure if they wish.

User-Defined Format Types

You can define additional format types for use in custom code. To create a new format type, you add its name to the lookup PER_NAME_FORMATS. You can then select the name when defining a new format mask.

Stored Person Names

For performance reasons, HRMS stores person names in list-name, order-name, and full-name formats. By contrast, HRMS assembles names in display-name and user-defined formats when required.

Local and Global Format Masks

The format mask defines the structure of the person name (its components and their order). The character set HRMS uses to store and display person names depends on whether the format is *local* or *global*.

- A local format is suitable for users in a single legislation who prefer to see person names in a character set appropriate to their legislation. For example, users in a Japanese enterprise would typically select a local format to see names displayed in a Japanese character set.
- A global format is suitable for users in a multinational enterprise who prefer to see person names in a single (typically, Western) character set, so that all names, regardless of origin, have the same representation.

HRMS supplies both local and global versions of its Display Name and List Name format masks. (HRMS supplies only one version of each full name and order name.) When you create a new format mask, you identify it as either local or global. A format mask may reference different name components depending on whether the format is local or global.

HRMS provides a profile option, HR: Local or Global Name Format, to enable users to choose between local and global representations of names.

See: User Profiles, *Oracle HRMS Configuring, Reporting, and System Administration Guide*

The Supplied Format Masks

HRMS supplies the following format masks:

Format Mask	Default Structure
Full Name	[Prefix] [Last Name,] [Title] [First Name] [Middle Names] [Suffix] [Known As]
Local Display Name	[Preferred Name] [Last Name]
Global Display Name	[Preferred Name] [Last Name]
Local List Name	[Last Name][, Preferred Name]
Global List Name	[Last Name][, Preferred Name]

Note: The Preferred Name component contains the name stored in the Known As field, if there is one. Otherwise, preferred name is a person's first name.

You can edit the supplied format masks, but you cannot delete them.

These format masks are not legislation specific. Localizations may provide legislation-specific versions of format masks, and you can also define your own. For example, you can define a List Name format mask for France or an Order Name format mask for Japan if the legislation does not supply those format masks.

Creating or Editing Format Masks

To create a new format mask or edit the supplied format masks, you use the Person Name Formats function from the HRMS Other Definitions menu.

For a new format mask, you specify the:

- Format Type
- User Format Choice (local or global)

You can also specify a legislation value. A null legislation value means the format mask applies to all legislations.

These three values constitute the format mask's name, which must be unique in the enterprise.

The format mask itself comprises one or more name components in an appropriate order, with spaces and punctuation characters as required between components.

Note: Person names must not include the dollar sign (\$) or vertical bar (|) characters. Oracle HRMS uses these characters to delimit punctuation and identify tokens that represent name components in format masks.

Spaces and punctuation characters can precede or follow individual name components. For example, you could define this format:

Row 1	First Name
Row 2	Space (Middle Name)
Row 3	Space Last Name

Following this example, John Smith's name is "John (Arthur) Smith". In this format mask, the first space and the parentheses belong with the Middle Name component: if the person has no middle name, the first space and the parentheses do not appear. If the person has no first name, however, the name begins with a space. Therefore, when you create or edit a format mask, consider carefully the positioning of spaces and punctuation characters in combination with optional name components.

Note: When you create or edit format masks, be sure to include at least one component that you are confident will never be null to avoid creating null person names.

Understanding Component Names

When you create or edit a person-name format, you select name components from a list of values. The names of some of the components in this list may come from the Further Person Information developer descriptive flexfield or the Additional Personal Details descriptive flexfield and are database-column names (for example, PER_INFORMATION1 or ATTRIBUTE1) rather than column prompts. For example, the component PER_INFORMATION1 is the Maternal Last Name component for Mexico. To obtain the descriptive names of the name components, review the Further Person Information and Additional Personal Details flexfields for your localization. For each segment in the Segments Summary window, the value in the Window Prompt field identifies the information held in a particular component.

Determining Whether a Localization Stores Names in Global Formats

Names in a global format are usually held in a Western character set. Whether a localization stores names in a global format is usually apparent when you create or update a person record. For example, in the Japanese localization, the People window has an English Name tab where HRMS displays a Western representation of a person's name. In the Korean localization, the Western representation of a person's name has the characters "EN" (for English) next to the name component (for example, Given (EN)).

To determine which segments of the Further Person Information developer descriptive flexfield hold the components of a global format, you can view the segments of the Further Person Information flexfield for your localization.

Migrating Stored Names to New and Revised Formats

When you first use the person-name-formats function, and whenever you update any of the supplied format masks for stored formats (list name, order name, and full name), you must run the Update Person Names concurrent program. This program populates or updates the list-name, order-name, and full-name versions of person names in a specified legislation.

See: Running the Update Person Names Program, page 2-36

How HRMS Selects a Format Mask

HRMS selects a format mask whenever you:

- Create or update a person name.
- Run the Update Person Names concurrent program.

When looking for an appropriate format mask, HRMS follows the sequence shown below for each format type. For example, for the global List Name format type, HRMS looks first for a global List Name format mask for the business group legislation. If there is no legislation-specific format mask, HRMS uses the supplied, null-legislation, global List Name format mask.

Full Name

1. Full Name format mask for the business-group legislation
2. PL/SQL procedure (PER_legcode_UTILITY.PER_legcode_FULL_NAME)
3. Supplied, null-legislation Full Name format mask

Global List Name

1. Global List Name format mask for the business-group legislation
2. Supplied, null-legislation, global List Name format mask

Local List Name

1. Local List Name format mask for the business-group legislation
2. Supplied, null-legislation, local List Name format mask

Global Display Name

1. Global Display Name format mask for the business-group legislation

2. Supplied, null-legislation, global Display Name format mask

Local Display Name

1. Local Display Name format mask for the business-group legislation
2. Supplied, null-legislation, local Display Name format mask

Order Name

1. Order Name format mask for the business-group legislation
2. PL/SQL procedure (PER_legcode_UTILITY.PER_legcode_ORDER_NAME)

Note: For Full Name and Order Name, if there is no legislation-specific format mask, HRMS looks for a PL/SQL procedure. Localizations have provided PL/SQL procedures in the past to support legislation-specific name formats. These procedures remain valid until localizations or users replace them with legislation-specific format masks.

Special Information Types

Basic information is handled in a fairly standard way from enterprise to enterprise. However, other types of information are recorded and used in quite different ways. Examples include training records, disciplinary records, competence, and medical records. Oracle HRMS does not restrict you to any predefined format for holding this information. You can set up your own user-defined fields for recording, analyzing, and reporting on whatever special information you require.

In Oracle HRMS, you use the *Personal Analysis key flexfield* to define any special information not provided by the main system that you want to hold about people, jobs and positions, and training activities. Alternatively you can define Extra Information Types to record this information,

See: Extra Information Types (EITs), *Oracle HRMS Configuring, Reporting, and System Administration Guide*

You can define any number of instances of the Personal Analysis key flexfield. Each instance is called a Special Information Type. For example, you might set up types to hold performance reviews or medical details. You can enter a person's information under these sorts of headings in the Special Information window.

Each Special Information Type can have up to thirty fields (where each field is a segment of the flexfield). You can set up cross-validation to ensure that users enter correct combinations of segments. You can also speed up data entry and minimize errors by defining an alias for common combinations of segment values.

When you enable special information types for your Business Group, you select how you plan to use each type. In Oracle Human Resources, you can use them for:

- Job requirements
- Position requirements
- Personal information

In Oracle Learning Management, you can use them for:

- Skills provided by training activities

See: Skills Information, *Using Oracle Learning Management*

Each Special Information Type can be used for one or more of these purposes. The options you select controls the windows in which each appears.

In Oracle Human Resources, you can also configure the windows that handle special information types to restrict them to just one Type, such as medical records. This is useful if you want to restrict access to particular types of information for security reasons, or to aid users' efficiency by giving them access to just the information they require for a particular task.

Finding a Person Using the Find Person Window

When you navigate to the People window or any of the FastPath function windows, the Find Person window automatically displays in front of it.

To query a person using the Find Person window:

1. Do one or a combination of the following:
 - Enter a full or partial query on the person's name. Where a prefix has been defined for the person, a full name query should be in the format 'Maddox, Miss Julie'.
 - Enter a full or partial query on the person's national identifier (such as social security number).
 - In the Search by number region, select a number type of employee, applicant, or contingent worker to enter your query on. Then enter a full or partial query on the number type selected.
2. Choose the Find button.

Note: If you choose Find without entering any search criteria, the People window is displayed with the first record shown. You can use the [Down Arrow] key or choose Next Record from the Go menu to display the next person

If only one person is found, they immediately display in the People window or the appropriate FastPath function window. If more than one person is found, the results display in a separate window.

3. Choose the person from the list and choose OK to display their details in the People window or the appropriate FastPath function window.

Entering a New Person (People Window)

Use the People window to enter and maintain basic personal information for all person types, including employees and contingent workers.

Note: You can also use one of the template windows such as Entering Employees or Entering Contingent Workers to enter new people.

The minimum information to enter for all categories of people is name and action type. In addition, for employees you must enter gender, employee number (if your enterprise

uses manual number entry), and date of birth (for assignment to a payroll). Your localization may require additional mandatory information.

To enter a new person:

1. Set your effective date to the appropriate date for adding the person to the application. If you are entering an employee, this should be their hire date.
2. Enter the person's name and other details in the Name region. Only the last name is required for most legislations, but some legislations require a first name too.

- In the Title field, select a title such as Mrs. or Doctor.
- You can use the Prefix field to enter the first part of the person's name, such as van der. In the case of someone whose last name is van der Zee, you can sort by the last word of the name, that is Zee. If the whole name van der Zee is entered in the Last Name field, the name is sorted under van.

For Russian users only: Prefix is not required in Russia, so this field is not available to Russian users.

For UAE users only: Prefix is recorded as additional personal information. Therefore, this field is not displayed in the Name region.

- The Suffix field holds part of the last name, such as Junior or II. You can report on the suffix separately, as required in some government-mandated reports.

For Russian users only: Suffix is not required in Russia, so this field is not available to Russian users.

For UAE users only: Suffix is recorded as additional personal information. Therefore, this field is not displayed in the Name region.

- **For Russian users only:** In the Genitive Last field, enter the genitive case of the person's last name. For example, Ivanovskogo is the genitive case of the last name Ivanovskii. The genitive last name is required for some statutory reports. If you do not enter the genitive last name, the application uses the nominative last name.
3. Select a gender, if required. In the US, you must choose Male, Female, or Unknown Gender. In the UK, you must enter the gender of each employee. For Poland, the PESEL you enter supplies the gender information.
 4. In the Action field, select an action type (such as Create Employment) and a person type. The person type you select displays immediately in the Person Type for Action field before you save it. If only one user person type exists for the action type, it displays automatically in the Person Type for Action field.

Note: If you enter a contingent worker who has a previous person type such as ex-employee, you can choose to revert the contingent worker back to the previous person type by using the Cancel Placement action.

You create user person types in the Person Types window. If you want to change a person type to another person type with the same system person type you must use the Person Type Usage window.

See: Changing Person Type Usage and Deleting OAB Person Type Usage, *Oracle HRMS Enterprise and Workforce Management Guide*

Entering Employee Information:

Enter the following information if the person is an employee.

1. If desired, change the Latest Start Date field.
 - The Latest Start Date field displays your effective date.
 - For employees who have previously worked for your enterprise, the Date First Hired field displays the start date of the employee's earliest, previous period of service. This date must be on or before the start date of the earliest period of service. The Date First Hired field is situated on the Benefits Tab.

If the latest start date and the date first hired are the same, when you amend the latest start date, the date first hired is set to the same date.

If you amend the latest start date to earlier than the date first hired, the date first hired is set to the same date.

Note: In the US, before making a change to a latest hire date already entered for an employee, ensure that the start date of the employee's primary address is the same as or earlier than the new hire date. This preserves the integrity of the employee's tax records.

Entering Identification Information:

Enter the person's identification information in the Identification region:

1. If your enterprise uses a manual number generation scheme, enter an employee, applicant or contingent worker number. If your enterprise uses automatic number generation (including Use Employee Numbering for contingent workers), the employee, applicant, or contingent worker number automatically displays when you save your entries in this window.

Note: If you query a person who has a combination of employee, applicant, and contingent worker numbers, the employee number displays in the Number field. If the person lacks an employee number but has a contingent worker number and an applicant number, the contingent worker number displays. However, you can choose to view any of the identification numbers held for a person by selecting them from the list.

2. Enter the national identifier for your country. For example, enter the National Insurance number in the UK, the Social Security number in the US, the Fiscal Code in Italy, the IRD Number in New Zealand, the Social Security Code (TAJ) in Hungary, the Individual Tax Payer's Number (INN) in Russia or the ID number in South Africa.

Note: If you are an Australian user, leave the National Identifier field blank.

Entering Personal Details:

Enter personal details in the Personal tabbed region.

1. Enter a date of birth. You must do this before you can assign an employee to a payroll. For Poland, the PESEL supplies the date of birth.

2. Enter additional birth information into the Town of Birth, Region of Birth, and Country of Birth fields.

For Hungarian, UAE, and Indian users only: Enter the place of birth instead of town of birth as this information identifies employees and appears in statutory reports.

For Belgian users only: Region of birth information is not required in Belgium, so this field is not available to Belgian users.

3. **For Russian users only:** Enter the place of birth code in the Place of Birth field. The application uses this information when generating tax and pension statutory reports. You can find this code in the document *All Russian Classification of Subjects of Administrative and Territorial Division (OKATO)*.
4. **For Finnish users only:** Enter the place of residence. The place of residence influences the regional membership. You use the place of residence and regional membership to calculate income tax and other statutory deductions.
5. If the Work Telephone field is displayed, enter a work telephone number. Otherwise, use the Phone Numbers window to enter this information.
6. In the Status field, select a marital status.
7. Select a nationality.

For UAE users only: Nationality is recorded as additional personal information. Therefore, this field is not displayed in the Personal tabbed region.

8. **For Russian users only:** Enter the employee's statutory Pension Insurance Fund identifier. It is the employee's ID in the Statutory Pension Insurance Fund.
9. **For Russian and Swedish users only:** Select the person's citizenship. In Russia, you require this information for some statutory reporting to migration authorities. In Sweden, you can use this information to track persons who are not Swedish citizens, since the taxation and pension insurance schemes differ from those for Swedish citizens.
10. Select whether your employee, applicant or contingent worker is:
 - Registered disabled
 - Not registered disabled
 - Partially disabled
 - Fully disabled

Note: Whether employees are fully or partially disabled affects benefits eligibility calculations.

In the US, the Americans with Disabilities Act (ADA) Report includes employees set up as registered disabled, partially disabled, and fully disabled.

For Finnish, Danish, and Swedish users only: This field is not available.

11. **For Dutch users only:** Select Yes in the Work Abroad Exceeding One Year field, if your employee has worked abroad for more than a year.
12. **For Belgian users only:** enter the person's preferred correspondence language in the Other region.
13. Save your work.

Multiple Person Records:

1. If your data already includes a person with the same national identifier, or with the same surname and a first name and date of birth that is either the same or not entered, then a list of values shows all the people who share the details.

Note: People who are only entered with a person type of Other, that is someone external to your enterprise, are not shown in this list.

If you have entered neither a first name nor a date of birth, then the list of values displays all the records that match the information you have entered.

Note: The list of values displays only if your system administrator has set the HR: Cross Business Group profile option to Yes.

Do one of the following four tasks:

- If the person you are entering already exists, but in a different business group, then select that person from the list of values. The person you are entering is saved in your current business group and linked to the existing person record to indicate they are the same person. If your application has person synchronization enabled, then the personal information entered for the new person is copied across to existing records in other business groups. If existing records have values for fields that the new record leaves blank, then these values appear in the new record. See: Person Record Synchronization, page 2-15
- If the person already exists in your current business group then select that person from the list of values. The application retrieves the existing record and cancels the save you were trying to make, as one business group cannot contain two records for the same person. Close the new record and scroll down to display the existing record.

Note: You cannot link to any entry in the list of values marked with an asterisk as these either belong to your business group, or are linked to a person in your business group.

- If the person already exists in TCA, but not in HRMS, then select that person from the list of values. The person you are entering is saved in your current business group and linked to the existing person record to indicate they are the same person. The information held for the person in TCA is updated with that entered in HRMS. See: People in a Global Enterprise, page 2-6
- If the person you are entering does not match any of the records displayed, then select No Match in the lookup. Your new person record is saved.

What Next?:

Optionally, you can enter additional information for people in the tabbed regions.

Note: The Background Information, Medical Information, and Rehire Information tabbed regions appear only if your system administrator has enabled them for you.

Entering Additional Personal Information (People Window)

Optionally, you can enter additional information for people in the tabbed regions of the People window described in the following steps.

Note: The Background Information, Medical Information, and Rehire Information tabbed regions appear only if your system administrator has enabled them for you.

To enter office information for a new hire, an existing employee, or contingent worker:

1. Choose the Office Details tabbed region.
2. Enter the office number.
3. Enter the internal location of this office.
4. Enter the office identifier for internal mail.
5. Enter the person's e-mail address.
6. In the Mail To field, select Home or Office to indicate the person's preferred mail destination.

To enter information for an applicant:

1. Choose the Applicant tabbed region.
2. If the applicant's resume is on file, check the Exists check box.
3. If the applicant's resume is on file, select the date indicating when the resume was last updated.
4. Select a final date a file is to be maintained for this applicant.

To enter background check information:

1. Choose the Background tabbed region.
2. Check whether the person background check has been performed.
3. Select the date the background check was performed.

To enter rehire recommendation information for an applicant who was a former employee or contingent worker:

1. Choose the Rehire tabbed region.
2. If the former manager has recommended the applicant for rehire, select the Recommended check box.
3. Select the reason for this recommendation.

To enter further name information:

1. Choose the Further Name tabbed region.
2. Enter one or more honors or degrees (BA, MBA, or JD, for example) that the person has earned.
3. Enter the name (perhaps a nickname) by which the person prefers to be known.

4. If the person was previously known by a different name, enter the previous last name.

To enter medical information for a person:

1. Choose the Medical tabbed region.
2. Select the person's blood type.
3. Select the date of the person's last medical test.
4. Enter the name of the physician who performed this test.

To enter other information for a person:

To enter schedule information for a person, you can:

- Set up extensive availability information such as, shifts, schedules, and calendar events using integrated features from HRMS and Common Application Components (CAC).

See: Setting Up Availability, page 2-108

- Set up holiday calendars, shifts, and work plans in OTL.

See: Time Management Structures, *Oracle Time and Labor Implementation and User Guide*

Alternatively, you can enter basic schedule information in various areas of Oracle HRMS, such as here in the People window.

Important: The HR application does not use the schedule information that you can enter here to determine a worker's availability. This is for information purposes only.

The decision for which method to set up is based on knowledge of which applications use which information.

1. Choose the Other tabbed region.
2. Select the type of schedule in the Availability/Schedule field; for example, the days of the week your employee works.
3. Enter the person's current full time/part time availability to work with your company.
4. Select the language the person prefers for correspondence. For example, select German if the person prefers to correspond or receive company information such as terms of pension plan in German.

Note: The Correspondence Language list includes languages in the FND_LANGUAGES table. This table contains the languages that Oracle National Language Support Runtime Library (Oracle NLSRTL) supports. Check with your System Administrator for information on NLSRTL supported languages.

5. If the person has died, enter the date of death.

Date of death defaults to the person's termination date if:

- In the Terminate window you enter the termination reason of deceased, but
 - You do not provide the actual termination date, and

- You have not yet entered a date of death
6. Select the current student status, if the person is a student.
 7. In the Date Last Verified field, you can enter the date the person last checked this personal information for accuracy.
 8. Check the Military Service check box if the person is employed in a military service.
The value of this field can impact benefits calculations.
 9. Check the Second Passport Exists check box if the person possesses multiple passports.

To enter benefits information:

1. Choose the Benefits tabbed region.

Note: All fields in the Benefits tabbed region are optional. Most can help to determine plan eligibility or rates.

Note: If necessary, you can add the Benefits Tab to the People window. Query the BEN_MANAGER menu in the Menus window and add the HR View Benefits function to the menu.

2. Enter a benefit group for your employee or applicant. Benefit groups help determine a person's eligibility for a plan or set benefit rates. For example, benefit groups can address mergers and acquisitions where eligibility is complicated, or assist in grandfathering a person into a very old plan.
3. Enter what kind of tobacco (cigarettes, pipe, cigar, or chewing, for example) your employee uses, if any.
4. Enter the medical plan number, which is the policy or group plan number of an externally provided medical plan.
5. Enter the adoption date, if the employee has adopted a child. This information, with the child's date of birth, can determine dependent eligibility. You can enter the adoption date only if you have entered a date of birth for the person. The adoption date must be the date of birth or later.
6. Enter the date you received the death certificate of a deceased employee. You can enter this only after you have entered the date of death in the Other Information region. The receipt of the death certificate must be after or equal to the date of death.
7. Enter an adjusted service date for your employee. Benefits can use this date, rather than the date first hired, to determine the length of service for eligibility, enrollment, and rates. The adjusted service date can credit service for former employers, grandfathered benefits, or in the case of mergers and acquisitions.
8. Change the date first hired. For employees who have previously worked for your enterprise, the Date First Hired field displays the start date of the employee's earliest, previous period of service. This date must be on or before the start date of the earliest period of service.
9. Check the Other Coverage check box, if the employee or applicant has externally provided coverage.

10. Check the Voluntary Service check box, if your employee or applicant is volunteering, for example as a missionary.

Entering Pictures

You can store a picture associated with each person on your system, perhaps holding a photograph or digitized image of the person's signature. These may be useful for approval or identification purposes. You must digitize the image and save it in one of the following file formats:

- BMP
- CALS
- GIF
- JFIF
- JPEG
- PICT
- RAS
- TIFF
- TPIC

The default file format is TIFF so loading images using this format will give you the best performance.

You enter pictures in Oracle HRMS in the Picture window or the Picture tab of a template window.

To enter a person's picture in Oracle HRMS:

1. In the Picture window or Picture tab, choose the Load Picture button.
2. Enter the file path to locate the directory in which you saved the graphic file.
3. Highlight the filename and choose the OK button. The graphic is loaded in the format indicated by the filename. For example, a file called image.bmp would be loaded as a BMP file.

Entering and Maintaining Documents of Record

You can create documents of record, such as work permits, visas, travel documents, and medical certificates, and store them in Oracle HRMS.

You can view, update, and delete stored documents as required.

As an HR Professional, you can search for existing documents using the Search Documents of Record function. Alternatively, you can create and maintain documents for your direct reports or for individuals whose records you can access using the Documents of Record window. The Documents of Record window is available from the People window, from the FastPath menu, and from the Search Documents of Record page.

Note: The Documents of Record functionality is also available from SSHR.

See: Documents of Record, *Oracle HRMS Deploy Self-Service Capability Guide*

To search for documents of record:

1. Select Search Documents of Record from the Navigator.
2. Enter your search criteria.

Note: You must enter either a document type, category, or subcategory.

3. Click Go to perform the search.

From the search results, you can view, update, and delete documents of record.

To create or maintain documents of record for an individual:

1. Either display the person record in the People window and select Documents of Record from the list of navigation options, or select Documents of Record from the FastPath menu and search for a person.

See: Finding a Person Using the Find Person Window, page 2-24

The Documents of Record window appears showing any existing documents for the individual. You can create new documents of record and view, maintain, and delete existing documents.

2. To perform an action on an existing document, select the corresponding icon (Update or Delete).

Note: To view the document in read-only format, click the link in the Type column.

The Update Document of Record page or the Deletion warning page appears.

3. Alternatively, to create a new document, click Create Document of Record.

The Create Document of Record page appears.

See: Documents of Record, *Oracle HRMS Deploy Self-Service Capability Guide*

4. Complete the Create Document of Record page or update the document information, and click Apply.
5. Close the window.

Running the Person Synchronization Report

The Person Synchronization report shows details of any person in your current business group who also has a record in another business group on the date specified.

Run the Person Synchronization report in the Submit Requests window.

To run the Person Synchronization report:

1. Select the Person Synchronization report in the name field.
2. Click in the Parameters field to display the Parameters window, if it does not automatically open.

3. Enter the date upon which you want to run the report. The default is the current system date.
4. Select a person for whom to run the report or leave blank to run for all people in your business groups who are also in another business group.
5. Choose OK to run the report. You can view the results from the Requests window.

Setting Up Special Information

To set up Special Information Types:

1. Define each Special Information Type as an instance of the Personal Analysis key flexfield.
2. Enable the Special Information Types you want to use in your Business Group and select how you want to use them.

See: Enabling Special Information Types, page 2-35

Oracle HR Only

The remaining steps do not apply if you are implementing Oracle Training Administration, or Oracle Payroll, without Oracle Human Resources.

1. Consider whether you want to create configured versions of the windows in which you can enter and display Special Information. These are the Special Information window and the List People by Special Information window.

See: Windows You Can Configure, *Oracle HRMS Configuring, Reporting, and System Administration Guide*
2. Design the task flows for entering personal information, which should include the Special Information window.

See: Task Flow, *Oracle HRMS Configuring, Reporting, and System Administration Guide*
3. Design your navigation menus, including the List People by Special Information window (or your configured versions of it) and the personal information task flows.

See: Menu Structure, *Oracle HRMS Configuring, Reporting, and System Administration Guide*
4. Consider your special information reporting requirements. A standard Skills Matching report is supplied. This compares the special information, such as skills, held by employees and applicants with the requirements of a job or position.

See: Skills Matching Report, page 3-104

Entering Special Information

Basic personal information is handled in a fairly standard way from enterprise to enterprise. However, other types of information are recorded and used in quite different ways. Examples include training records, disciplinary records and medical records. Enter this type of information in the Special Information window.

Note: Your system administrator can create configured versions of the Special Information window, for entry of information for only one or a selected set of information types.

To enter special information for a person:

1. In the Name field, select the type of information you want to enter for the person.
2. In the Details block, click in the Detail field to open a window for entering information of this type.
3. Choose the OK button when you have completed your entries, then save your work.

Enabling Special Information Types

Use the Special Information Types window to enable special information types for the Business Group, and to select how you want to use them.

To enable Special Information Types:

1. Select the special information types you want to use in your Business Group.
2. Enable each type by checking the Enabled check box.
3. Check the other boxes to specify how you plan to use the special information type. This makes it available in the list of values in other windows as follows:
 - **Job:** in the Job Requirements window
 - **Position:** in the Position Requirements window
 - **Other:** in the Special Information window
 - **Skill:** in the Skill Provisions and Search for Event windows in Oracle Training Administration

The OSHA and ADA check boxes are for US users only.

Deleting a Person from the System (People and Delete Person Windows)

If you mistakenly save information in the People window, you can remove the person by selecting Delete Record from the Edit menu. You are prevented from performing this action if you have entered information about that person in other windows.

If you want to remove all records of a person, use the Delete Person window. However, you cannot use this window to remove the records of an employee or ex-employee whom Oracle Payroll processed in any payroll runs.

Contacts

When you delete a person from the system anybody entered as a contact is also deleted if:

- The contact only has basic details set up.
- The contact is not used by another person.

If the contact is used by another person or has other information set up (for example, assignment or applicant information) the contact is not deleted. However, Oracle HRMS removes the record of their relationship to the deleted person.

If you use the Delete Person window to delete a person set up as a contact, Oracle HRMS removes all records of that contact and any relationships.

To delete all records of a person:

1. Query the person in the Delete Person window and choose the Delete Person button.

Running the Update Person Names Program

The Update Person Names concurrent program updates stored person names in the specified legislation. You run this program:

- When you first use the person-name-formats function, to populate the stored names (list names, order names, and full names)
- Whenever you update or delete an existing List Name, Order Name, or Full Name format mask

If you fail to run Update Person Names, HRMS does not populate or update stored person names. Therefore, names may be null or appear in an unexpected format.

Run the Update Person Names concurrent program in the Submit Request window.

To run the Update Person Names program:

1. In the Name field, select Update Person Names.

The Parameters window opens.

2. Select a Format Type value.
3. Select a legislation. HRMS updates person names of the specified format type defined in business groups that have this legislation code. If you select no legislation, HRMS updates person names in all business groups.
4. Set Disable WHO Trigger to Yes or No.

If you set Disable WHO Trigger to Yes, HRMS prevents update of the following WHO (audit-related) columns in the table PER_ALL_PEOPLE_F while the Update Person Names program is running:

- LAST_UPDATE_DATE
- LAST_UPDATED_BY
- LAST_UPDATE_LOGIN

Note that, when you disable the WHO trigger, you prevent update of these columns by *all* users and for the whole table PER_ALL_PEOPLE_F while Update Person Names is running. This setting does not apply only to rows updated by the Update Person Names program.

When the program completes, HRMS re-enables the WHO trigger.

Note: If you set Disable WHO Trigger to Yes and the program fails to complete, WHO column updates may remain disabled. If Update Person Names fails, your system administrator must check the status of the WHO trigger and re-enable it if necessary.

5. Click Submit.

HRMS reformats all names of the specified type in the selected legislation. For information about how HRMS selects an appropriate format mask, see Person-Name Formats, page 2-19.

Contracts

Contracts

Using Oracle HRMS you can record contractual information for your employees and employee applicants. Information relating to the contract reference, contract status, and contract type must all be entered. This information can then be used for reporting purposes, or to produce a hard copy of the contract to send to the person for reference and signing.

Once a contract is entered for a person you can refer an assignment to it using the Assignment window. Each person may have multiple contracts, but an assignment may refer only to one contract.

German public sector users can use contracts to control the values of certain fields in the Assignment window. Once you refer an assignment to a contract then fields such as Position, Grade, Employment Category, and Collective Agreement display the values set for the contract, and cannot be updated in the Assignment window. To update these values you must make changes to the contract.

To give your managers access to more complete records for their direct reports, you can display details of their current contracts of employment, as well as any historical contract information, in the My Employee Information pages in SSHR.

You can also display contract details to the My Information pages so that your employees can also view their own information whilst accessing SSHR.

There are a number of rules that relate to the creation and maintenance of contracts:

- A contract cannot exist without a person. Therefore, if a person who has a contract attached to them is deleted, the contract will also be deleted.
- Contract statuses are set up depending on the needs of your enterprise. If you have any queries about contract statuses, please contact your system administrator.
- If the alteration of a hire date for an employee results in the start date for the contract being before the hire date, the contract start date is automatically amended to the new hire date.

Tip: If the alteration of a hire date results in future-dated changes being before the contract start date, the changes are deleted.

- If the alteration of a hire date for an employee results in the start date for the contract being after the start date of the referencing assignment, the contract start date is automatically amended to the new hire date.
- A contract cannot be deleted if an assignment currently refers to it, irrespective of the assignment status.
- When you are selecting a contract to reference to an assignment you will only be able to select from contracts that have start dates on or before the assignment start date.

Creating Contract Statuses

Using the Lookup type `CONTRACT_STATUS`, Oracle HRMS enables you to create up to 250 different contract statuses to help track and identify contracts within your enterprise.

To create contract statuses:

You must create your contract statuses before using the Contracts window to assign contracts.

Use the Application Utilities Lookups Window to create contract statuses for the Lookup type CONTRACT_STATUS.

1. Enter the lookup code. Adding a prefix to the lookup code defines whether the contract status is active, inactive or obsolete.

- **A-:** You should use this prefix to indicate a contract status is active.
- **O-:** You should use this prefix to indicate a contract status is obsolete.

Note: If a contract status has no prefix it is assumed to mean that the contract is Inactive.

2. Enter a meaning and, optionally, a description for the Lookup code.

See: Adding Lookup Types and Values, *Oracle HRMS Configuring, Reporting, and System Administration Guide*

Defining Contract Letter Types

To generate a hard copy of a contract you must first write and register an SQL*Plus script in the same way as if you were generating a standard letter.

For information about writing SQL*Plus scripts, see: Writing a SQL*Plus Script for MultiMate or WordPerfect, *Oracle HRMS Configuring, Reporting, and System Administration Guide*

The Letter window enables you to link your SQL*Plus script for the contract with your contract letter type.

Note: To set up a contract letter type you must access the Letter window using the Contract Letter Type menu entry. You cannot automatically generate contract letters when the assignment status changes.

To define a contract letter type:

1. Enter a name for the letter.
2. Select the Concurrent Program Name assigned by your System Administrator to the SQL*Plus script.
3. Save your contract letter type.

Entering Contracts

You enter and maintain contracts in the Contracts window.

To enter a new contract:

1. Set your effective date to the start date of the contract.
2. Enter the reference code for the contract. The code for each contract attached to a person must be different, though more than one person can use the same contract reference code.

3. Select the status that indicates the contract is active. The period of service dates will also be displayed if a corresponding period of service exists.

See: *Creating Contract Statuses*, page 2-38

4. Select the contract type.
5. Select the status of the contract, such as pending, opened, printed and so on. You must set up document statuses using the user extensible Lookup Type DOCUMENT_STATUS. Enter the date the document status of the contract changed.

Note: The document status is not DateTracked.

6. You can enter any remaining information relating to the contract such as start reason, duration, or contractual job title.
7. Enter further information about this contract if your Oracle localization team has set up the Further Contract Information window.

For Hungarian users only: If the duration of the contract is fixed, enter the expiry date as some reports list the contract end date.

8. Save your changes.

You can attach an electronic copy of any written contract that accompanies the record using the Attachments button.

See: *Using Attachments, Oracle HRMS Configuring, Reporting, and System Administration Guide*

Maintaining Contracts

The amendments made to a contract are datetracked. The result of any changes made to the status of a contract is dependent on whether the record is being corrected or updated. For example:

- If you change the status of an active contract to make it inactive, and choose the Update button, the contract record will be ended. A new contract record with an inactive status will be created and the fields in the Active Contracts Dates region will become blank.
- If you change the status of an active contract to make it inactive and choose the Correction button, the current contract record will be amended to appear as if the most recent active period has never occurred.

Deleting Contracts

If you mistakenly save information in the Contracts window you can delete it. You cannot perform this action if the contract is referenced by an assignment.

Note: Contracts cannot be date effectively end dated.

To delete a contract:

1. Query the contract in the Contract window.
2. Select Delete Record from the Edit menu and proceed as instructed in the displayed windows.

Managing Contracts

The Manage Contracts folder enables you to:

- search for different groups of people using a wide variety of criteria
- view basic person information and comprehensive contract information
- initiate a mail merge to produce written contracts
- mass update the document status of contracts
- navigate to the Person, Assignment and Contracts windows.

Find Contracts

The Find Contracts window automatically displays when you enter the Manage Contracts folder. This enables you to select different groups of people to manage. For example, you can find people who:

- do not currently have a contract
- have a contract with a particular status
- are assigned to a particular organization

You can also show people with all assignments covered by the contract or just their primary assignment.

To find contracts:

1. Enter a full or partial query on one, a selection, or all of the available person information:
2. Select whether to find people either with or without a contract. Leave blank to find people with and without contracts.
3. Enter full or partial queries on contract and assignment details using the tabbed regions.

In the Assignment tabbed region you can select to only view the primary assignment and those assignments covered by a contract. A person can be linked to a contract, but they are only covered by a contract when it is linked to a specific assignment.

Note: You can generate contracts for a person's assignment that is not covered by a contract. See: *Generating and Printing Contracts*, page 2-42

4. Select Find to find all the employees and employee applicants who match your query.

Manage Contracts

The Manage Contracts window displays all the employees and employee applicants you have queried. Use standard folder features to select a subset of these records and to choose the fields to view.

If you want to see the personal, assignment, or contract details for a selected person you can select the person and use the buttons to navigate to the required window

Note: You must only have one person selected in order to be able to navigate to the Person, Assignment or Contract window.

You can also use the Manage Contracts window to update the document status of a number of contracts at once.

To mass update the document status of contracts:

1. Select a person or a number of people with contracts.
2. Choose the Update Status button.
3. Select the new document status, such as pending, opened, printed.

Note: You set up document statuses in the Contracts window using the Lookup Type DOCUMENT_STATUS.

4. Choose OK.

The selected contracts are updated with the new document status.

Generating and Printing Contracts

Before you generate contracts for your employees and employee applicants in the Manage Contracts window you must ensure any rows returned for a person have a contract reference and assignment number.

If a person does not have a contract reference you can navigate to the Contract window and set up a contract reference.

If a person has multiple assignments, *MULTIPLE* displays in the Assignment Number field. You must select an assignment number. The information recorded for the assignment is extracted by your SQL*Plus script and used as the source of information for the printed contract. You can either select an assignment covered by a contract or an assignment which is not covered by a specific contract.

Selecting an assignment that is not covered by an contract enables you to use different assignment details in your generated contract from those held for the assignment covered by the contract.

For example, you might want to record detailed information against the assignment that is covered by a contract, but include more general information on the printed contract. On the assignment covered by a contract you could set up a location of Building 1, Bond Street office. On the assignment used to generate the contract you could set up a more general location, such as UK Headquarters. By selecting the assignment with the location of UK Headquarters in the Manage Contract window, rather than the assignment covered by the contract, you can print a contract with the less specific information you require. However, you still keep the more detailed information recorded against your person and contract.

Note: Selecting an assignment does not permanently link (or cover) an assignment to a contract, it enables you to generate a contract including the information on the assignment. To set up a person's assignment so they are permanently covered you must use the Employment Terms tabbed region on the Assignment or Applicant window.

If you only want to view assignments covered by a person's contract use the Covered By Contract field in the Find Contract window.

To select an assignment:

1. Select the list of values button in the Assignment Number field.
2. Select an assignment number for the person and contract.

To generate a contract:

1. Select a person or a number of people for which to generate contracts.
2. Choose the Generate Contract button.
3. Select a letter type for the contract in the Generate Contract window.

Note: Letter types are set up and linked to SQL*PLUS scripts using the Letter window accessed from the Contract Letter Type menu entry.

4. Choose OK.

Oracle HRMS runs the SQL*Plus script for this type of letter and displays the request ID.

5. Query the request ID in the Concurrent Requests window and monitor its progress.

Note: Consult your installation guide for details of the location Concurrent Manager places the output or data file

6. If your letters are produced by Oracle Reports, they are ready for printing. If you use your word processor's mail merge facility you are ready to merge the data.

See: Merging the Data File With the Standard Letter MultiMate or WordPerfect, *Oracle HRMS Configuring, Reporting, and System Administration Guide*

Employees

The Employee Assignment

The assignment is the central concept that relates employees to the structures in which they work, and the compensation and benefits for which they are eligible.

In Oracle HRMS, many of the activities you undertake in human resource management, such as vacancy management and budget planning, are based around assignments and not people. In particular, you enter all earnings, deductions, and other pay-related elements for the employee assignment, rather than the employee. This makes it possible to give an employee two or more assignments when this is necessary.

For example, if an employee has more than one role within your enterprise, he or she can have a separate assignment for each role.

Note: The assignment is datetracked to maintain a work history as the employee moves through your enterprise.

Employee Assignment

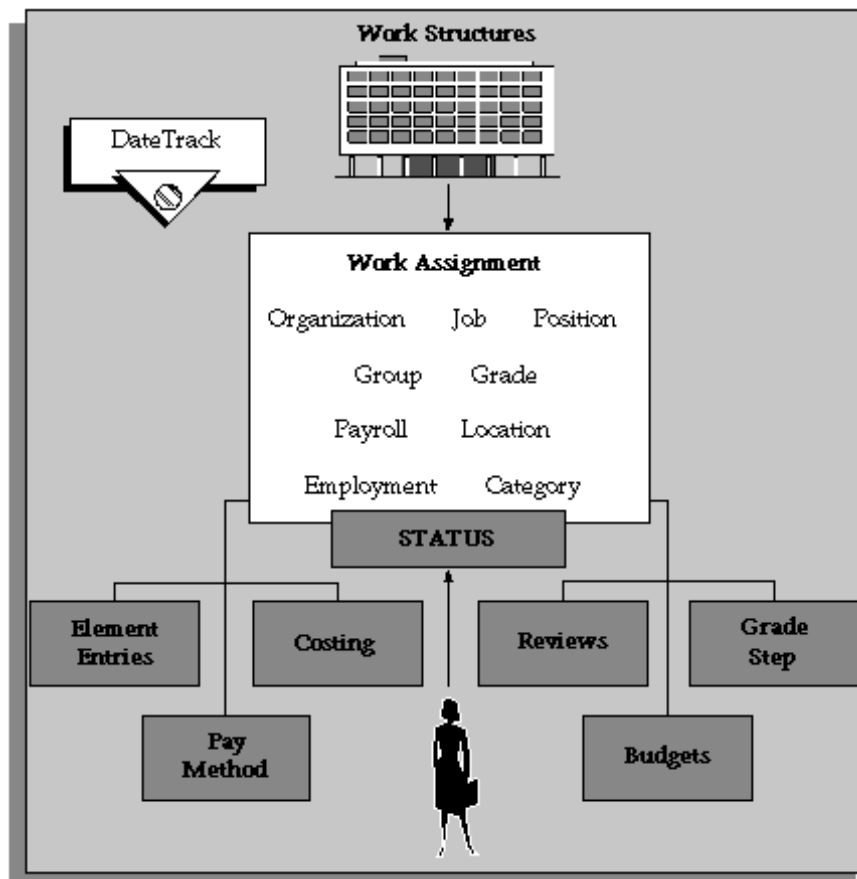

When you hire an employee, Oracle HRMS automatically creates a default assignment for that employee. This is because an employee must have a current assignment at all times. You then record relocations, promotions, transfers and so on as changes to the

existing assignment. These changes are datetracked so that you can make future-dated changes in advance and view the history of changes to an assignment.

Components of the Assignment

At a minimum, an assignment defines the Business Group for which an employee works, the date the assignment began, and its current status, such as active or suspended.

You can use the assignment to define more precisely the place of the employee in the enterprise, including their job, position, organization, location, grade, and supervisor. You can also assign the employee to any of the employee groups you set up using the People Group key flexfield, such as pension groups or unions.

Mexico only: HRMS also uses the assignment to associate employees to their Social Security GRE.

You can assign employees to an employment category, such as Part Time - Regular or Full Time - Temporary. Your startup data includes four categories, and you can add others for the Lookup Type EMP_CAT.

You can assign employees to a *salary basis* and maintain their salaries or wages using the Salary Administration procedure. See: Salary Administration Overview, *Oracle HRMS Compensation and Benefits Management Guide*

Multiple Assignments

If your enterprise permits employees to work in two or more different capacities at once and thereby become eligible for different benefits, you can enter multiple assignments for them. An employee can have multiple assignments, but only one is the primary assignment. Any others are *secondary*.

Relocations, transfers, promotions and so on go on record as datetracked changes to employees' existing assignments. You do not enter new assignments for changes like these.

Managing Multiple Assignments

Oracle HRMS separately manages each assignment, together with its associated compensation and benefits. When an employee has more than one assignment, one assignment is designated as the primary assignment. When you hire an employee (by entering a person as an employee, or by changing the person type to employee), Oracle HRMS automatically creates a primary assignment for that employee. (The Primary box is automatically checked in the Miscellaneous tabbed region of the Assignment window).

If you then enter an additional assignment, the Primary box is automatically unchecked for that secondary assignment.

You can end all assignments except the primary assignment by entering a status change in the Assignment window. However to end an employee's primary assignment, you must terminate the employee, using the Terminate window.

To show that an assignment is part time, you use the employment categories Part Time - Regular or Part Time - Temporary. You could also set up a Full Time Equivalent budget, and weight each assignment as a fraction of a full time equivalent for the calculation of actual values. For more information about budgeting see: Budgeting Overview, *Oracle HRMS Enterprise and Workforce Management Guide*

Notice that when employees split their time between two departments performing the same job, or fulfill two different roles in one organization, you do not need to define two separate assignments to maintain accurate costing records. You can set up cost allocation to distribute proportions of one assignment's payroll costs to different cost centers.

For more information, see: *Data Costed at the Organization and Assignment Levels, Oracle HRMS Enterprise and Workforce Management Guide*

Managing Changes in Assignment Information

When an employee experiences changes such as a promotion or transfer, or moves from full time to part time, you change a component of the assignment. A change to any of the assignment components produces the DateTrack prompt.

- If you choose *Correction*, Oracle HRMS overwrites the existing assignment information back to the last effective from date.
- If you choose *Update*, Oracle HRMS records the date and change, and retains the original information.

By changing your effective date on the system, you can see the employee's assignment at any point in time. You can also view the changes made to the assignment over time using DateTrack History.

DateTrack History shows the changes made to one assignment. Use the Assignment History window to view the history of all the employee's assignments, both currently and in any previous periods of service.

Mass Assignment Update

When an organization changes its business rules, it is often necessary to update a large amount of employee assignment information. The mass assignment update process can now be managed by one window.

The Mass Assignment Update feature enables you to:

- Alter employee assignment information for past, present or future dates within a Business Group.
- Define search criteria to match the type of employee your organization needs to update.
- Add further information updates to individual employees.
- Filter assignment change information using folder forms.

The Mass Assignment Update feature gives your organization more control over which employees are updated, and when the employees are updated.

Effects of Changing an Assignment

Changing any assignment component can have the following effects:

- The employee may lose eligibility for some compensation types, benefits or deductions, and gain eligibility for others. You receive a warning that the system automatically ends any unprocessed element entries for which the employee is no longer eligible.
- The employee may have a different level of access to Oracle HRMS, since the system's security is based on assignment to work structures.

- If you change the employee's grade when a grade step placement exists for the assignment, you receive a warning message that the placement will be date effectively ended and any future placements will be deleted. Also, the special ceiling point field is cleared.
- **Mexico only:** Changing assignments may result in a change of GRE. In this case, you must justify the separation to the Social Security agencies. Document a Social Security Leaving Reason in the Social Security Affiliation tabbed region of the Assignment window.

Note: If an assignment change causes the system to change element entries, you may not be able to save the change if a current or future pay period is closed. You must reopen the period or change your effective date to make the change.

Ending Assignments and Terminating Employees

Oracle HRMS does not permit an employee to exist in the system without an assignment. That is, an employee must always have at least one assignment at any point in time. This means that for an employee with just one assignment, the only way to end the assignment is to terminate the employee, using the Terminate window.

For employees with more than one assignment, you can end all but one of their assignments by selecting an assignment status of End or Terminate in the Assignment window. At sites using Oracle Payroll, the choice of End or Terminate controls the ability to include the assignment in a payroll run after the date the assignment ends. Sites not using Oracle Payroll can use these two statuses to provide information. For example, End may mean that further pay processing cannot occur for the assignment, while Terminate may mean that further processing can occur. Alternatively, these sites can simply use the status End.

Employment Information

As well as recording personal information about employees you also need to record how they work for your enterprise. HRMS enables you to manage all your employment information and track the changes in employment information for each employee over the lifetime of their employment.

Oracle HRMS enables you to efficiently manage change in your enterprise for appropriate groups of people:

- Where a change affects a group, you can effect that change for every individual in the group according to a set of rules.
- Where a change affects only a few individuals, you can enter changes for just those individuals.

In Oracle HRMS, you manage these changes through the *employee assignment*:

- The assignment connects employees to your enterprise's work structures and policies, so that changes to the structures and policies are reflected in the employee's records.
- You can query groups of employees with similar assignments (such as all assignments on grade C2) and make changes for each employee in these groups.

Also, Oracle HRMS provides a number of predefined inquiry windows and reports for employment information. You can create your own inquiries and reports using QuickPaint or other reporting tools.

For more information see: Information Access, *Oracle HRMS Configuring, Reporting, and System Administration Guide*.

Summary of Employment Information

The following table shows the employment information typically held for an employee in Oracle HRMS and how you enter it.

Employment information summary table:

Employment Information	Method of Entering
Job Title or Position	Assign the employee to work structures in the Assignment window.
Department	
Location	
Grade	
Grade Step Placement	Enter in the Grade Step Placement window. Enter any special ceiling in the Assignment window.
Name of manager or position to report to	Use a position hierarchy or enter the supervisor's name in the Assignment window.
Salary	Assign to a salary basis in the Assignment window; enter amount in the Salary Administration window.
Benefits	Enroll the employee in a Flex Program, Non-flex Program, Savings Plan, or Miscellaneous Plan.
Pay Frequency	Assign to a payroll in the Assignment window.
Pay Method	Accept the default from the Payroll to which the employee is assigned or select a method in the Personal Payment Method window.
Full time/part time status	Assign to an employment category.
Standard Work Day	Enter in the Assignment window or accept the default from the organization or position to which the employee is assigned.
Overtime rules	Define an element, using links to define eligibility rules, and element entry defaults or validation to control the values given.
Vacation Entitlement	Define absence types and set up increasing or decreasing balances for the employee; enroll employee in appropriate accrual plans.
Sickness Entitlement	
Maternity Entitlement	

Employment Information	Method of Entering
Notice Period	You should hold full text procedures and regulations outside the system. You can associate groups of people with different rules or procedures using the People Group key flexfield.
Disciplinary procedure	
Costing	Enter cost codes for the assignment in the Costing window, or accept the default from the organization to which the employee is assigned.
Probation Period	Enter in the Assignment window.
Collective Agreement	Enter a collective agreement in the Collective Agreements window and then select it in the Assignment window.
Collective Agreement Grades	Link the collective agreement to a grade structure and enter reference grades for it in the Agreement Grades window. Then, select the grade structure in the Assignment window and enter a combination of valid grade factors for it.
Supplementary Roles	Enter supplementary roles in the Supplementary Roles window.

Employment History

An employment history is a record of a person's previous periods of service for a different employer. Employers sometimes use these previous periods of employment to calculate an employee's current benefits, for example, leave or sick pay entitlement. You can also record employment history for applicants as part of your recruitment process.

The previous employment information functionality enables you to store information about previous employers and also enter information regarding an person's previous periods of employment. You are also able to specify that a particular employment period is relevant for all assignments or cross-reference previous jobs with the appropriate assignment for the same period.

Entering Payment Methods for an Employee Assignment

For each employee assignment, you can enter one or more payment methods, selecting from the list of valid methods for the employee's payroll.

If you enter multiple methods (for example because the employee is paid from more than one source account), you can enter the proportion of pay for each method and its processing priority. An assignment can have two instances of the same payment method, for example if salary is divided between two bank accounts.

Employees with no personal payment method on record receive pay by the default payment method of their payrolls.

You enter payment methods for employee assignments in the Personal Payment Method window. You can also use this window to enter the payee for third party payments.

To enter payment methods you must:

- Assign the employee to a payroll.

- For third party payment methods, define the payee in the Organization window (using the classification Payee Organization) or the Contact window (using the relationship Payments Recipient).

To enter a personal payment method for remuneration:

1. Set your effective date to the date on which to begin paying the employee by this method.
2. In the Name field, select a payment method.
3. Enter a number in the Priority field to determine the order for Oracle Payroll to use each payment method. It uses the method with the lowest number first.
4. Enter either the amount or percentage of the assignment's pay to be paid by this method.

If the total of the amounts you allocate to payment methods is less than the amount to be paid, Oracle Payroll uses the payment method with the highest priority number to pay the excess.

For UAE users only: To specify the method of payment for an employee's end of service remuneration or pension, enter the payment method details, click the Further field, and then select Yes.

5. For everywhere apart from the UK, if the payment method is a magnetic transfer type, open the Bank Details window for entry of information about the employee's bank account.

To enter a third party payment method:

1. Set your effective date to the date on which to begin making payments using this method.
2. In the Name field, select a third party payment method.

Third party payment methods automatically receive priority 1 (the highest priority) and you cannot change this. You cannot split a third party payment between different payment methods; the Percentage field always displays 100%.

3. In the Payee region, select an organization or a person.
4. Save your work.

You can select this third party payment method in the Payee Details entry value when you enter a deduction to be paid as a third party payment.

Entering Previous Employment Details

You enter previous employment information in the Previous Employment Information window.

The Previous Employment Information window is divided into three regions with each region recording separate information about an employee's previous employment. The three regions in the Previous Employment Information window are:

- Previous Employer
- Previous Job
- Assignment - Previous Job Mappings

To enter previous employment details:

1. Enter the previous employer name.
2. Enter an address.
3. Select a country.
4. Select the type of business.
5. Select a subtype for the business type selected at step 4.
6. Enter a description for the employer.
7. Enter start and end dates for the employee's period of employment. The dates entered automatically calculate the period of service in years, months and days.
8. You can override the period of service calculation by entering your own period of service in the Years, Months and Days fields.
9. Use the Further Information flexfield to enter any additional information defined by your localization team.

For Hungarian users only If the employee joined your enterprise mid-year, specify the number of sickness days they have already taken with their previous employer. You can use this information in an accrual plan to calculate their sickness entitlement for the rest of the year.

10. Select the All Assignments check box to specify that the service period is taken into account for all assignments.

Note: The All Assignments check box can only be selected if there are no further previous job usages defined in the Assignment region. Once the All Assignments check box is selected no further previous job usages can be defined.

11. Save your work.
12. **Mexico only:** Specify the employee's previous employment details in the Person EIT.
See: Person Extra Information Types, page 2-13

To enter previous job details:

1. Select an empty row in the Previous Job region or place your cursor within an existing row and choose the New button to add a new row.
2. Enter start and end dates for the previous job. The job entered must be associated with the employer and period of service entered at steps 1 to 11. The dates entered automatically calculate the period of service in years, months and days.
3. Enter a job title.
4. Select an employee category.
5. You can override the period of service calculation by entering your own period of service in the Years, Months and Days fields.
6. Enter a description for the previous job.
7. Select the All Assignments check box to specify that the previous job period is taken into account for all assignments.

Note: The All Assignments check box can only be selected if there are no further previous job usages defined in the Assignment region. Once the All Assignments check box is selected no further previous job usages can be defined.

8. Use the Further Information flexfield to enter any additional information defined by your localization team.

See: Entering Further Previous Job Information.

9. Choose the Extra Information button to open the Previous Job Extra Information window.

See: Entering Extra Information, *Oracle HRMS Configuring, Reporting, and System Administration Guide*

10. Save your work.

To map previous jobs to an assignment:

1. Select an empty row in the Assignment region or place your cursor within an existing row and choose the New button to add a new row.
2. Select an assignment to map to a previous job specified at steps 12 to 19.
3. Select a job to map to the assignment selected at step 21. Selecting a job automatically displays the Start Date and End Date fields as specified for the job in the Previous Job region.
4. You can override the period of service calculation by entering your own period of service in the Years, Months and Days fields.
5. Use the Further Information flexfield to enter further previous job usage details.
6. Save your work.

Student Employees

Student Employees Overview

In some legislations, students may follow a work-study program, where the work component meets some or all of the costs of the study component. Typically, the government or the educational institution the student attends partially or wholly funds the student's employment. In the U.S., for example, federal work-study funds can pay for the student's employment in community service, America Reads, or America Counts programs. In HRMS, students enrolled in work-study programs are referred to as *student employees*.

Student Employees in Oracle HRMS

The Oracle Student System (OSS) component of Oracle's E-Business Suite is the primary tool for the management of student data, such as admission, enrollment, and fee information. You create student employee records in Oracle HRMS so that you can include student employees in your payroll.

Student employees may be liable for selected taxes. For example, student employees in the U.S. are usually exempt from FICA (Medicare and Social Security) contributions but liable for other federal and state taxation.

Some integration tasks are necessary before you can create student employee records.

See: Setting Up Integration of OSS and HRMS, page 2-56

Creating Student Employee Records

To create a student employee record in HRMS, you use the HRMS Enter and Maintain Student Employee function. This function extracts student details from OSS, which you can amend before storing them in HRMS. To create multiple student employee records, you can use the Enter and Maintain Student Employee interface. Alternatively, you can download data extracted from OSS to a spreadsheet, update the data if necessary, and upload the spreadsheet contents to HRMS. (HRMS flags errors in the spreadsheet.) The latter approach, which uses the Web ADI function, is most useful for creating several (for example, more than ten) records.

For each student employee, HRMS creates a person record of system type Employee and user type Student Employee. (You define the user type and can use a different name.)

When HRMS Records Already Exist

Before creating a student employee record, HRMS compares the following values, in the following order, with those in existing person records:

1. Trading Community Architecture (TCA) party ID
2. National identifier
3. The combination of last name, first name, and date of birth

If any of these items produces a match, HRMS displays the person's record as a potential duplicate record. You can either indicate that there is no match, or update the existing record. If you update the existing record and the person is currently:

An applicant or ex-applicant	HRMS converts the person to an employee.
An ex-employee	HRMS rehires the person as an employee.
An ex-contingent worker	HRMS hires the person as an employee.
A contact	HRMS creates a new employee record.
A student employee	HRMS updates the record with any changes you enter.
A regular employee	HRMS updates the record to include the student employee assignment.
A contingent worker	HRMS raises an error. An individual cannot be both an employee and a contingent worker.

Note: If HRMS displays existing **applicant** records for the person that do **not** relate to their work-study program, you must create an applicant record for their work-study employment (using the HRMS professional user interface) and convert it to a student employee record using the Enter and Maintain Student Employee function.

Before converting an existing record to a student employee record, HRMS prompts you to confirm the action. By default, the hire date for new student employees is the effective date. You can change this date before uploading records to HRMS.

Oracle Student System (OSS) Person Details EIT

When HRMS creates a student employee record, the application also creates an Oracle Student System (OSS) Person Details Extra Information Type (EIT). The segments of this EIT, which HRMS populates, are:

- OSS Person Type, which is the person type (for example, student) recorded in OSS
- OSS Person Number, which is the student's TCA Party ID
- Alternate ID Type and Number, which record other identification values (such as national identifier) used by OSS
- Synchronize OSS Data, which controls automatic synchronization of the student's address and telephone number between HRMS and OSS. This segment is set to Yes by default.

See: Maintaining Student Employee Data, page 2-55

See: Person Extra Information Types, page 2-13

Address Styles

Address structures in OSS are different from those in HRMS, which are specific to the legislation. HRMS uses the country value from the student's primary address in OSS to identify the appropriate local address style. If the local address style is not installed, then HRMS uses the global address style for that country.

Maintaining Student Employee Records in HRMS

The integration of HRMS with OSS simplifies not only the creation of student employee records but also the maintenance of common student employee data.

See: Maintaining Student Employee Data, page 2-55

Maintaining Student Employee Data

You create student employee records in HRMS using data extracted from Oracle Student System (OSS). To help you maintain student records, HRMS can copy automatically to OSS any change you make to common data (data that appears in both HRMS and OSS student records). Currently, this synchronization does not occur from OSS to HRMS; therefore, Oracle recommends that you maintain your student employee records in HRMS.

Note: You can use the Enter and Maintain Student Employee interface, which is designed for student employee data, for both the creation and maintenance of student employee records. Alternatively, you can use the People window and People Management templates to update student employee records.

How Data Synchronization Occurs

A student's personal information, including name, gender, address, telephone number, national identifier, and passport and visa details, is common to HRMS and OSS. The synchronization of common data between HRMS and OSS is controlled by:

- The HZ: Protect HR Person Information profile option.

This profile option controls the synchronization of common data. The profile option is set to No by default, which enables data synchronization between HRMS and OSS. If you set this option to Yes, no data synchronization occurs. This profile option applies to all student employees.

Note: Synchronization of national identifiers between HRMS and OSS does not occur, regardless of the profile option setting.

- The Synchronize OSS Data field in the person EIT (Oracle Student System (OSS) Person Details) for student employees.

This field determines whether synchronization of the student employee's address and telephone information occurs. HRMS holds a telephone number as a single value, whereas OSS holds it as multiple values (country code, area code, subscriber telephone number, and so on). To prevent HRMS using the complete telephone number to update the subscriber telephone number field in OSS, you can set Synchronize OSS Data to No. This setting prevents synchronization of changes to a student's address and telephone number, but does not affect the synchronization of other person information controlled by the HZ: Protect HR Person Information profile option.

When a Student Employee's Status Changes

HRMS and OSS do not automatically share changes to a student employee's status:

- A student who ceases to be a student in OSS remains a student employee in HRMS until you manually terminate their employment.
- A student whose employment you terminate becomes an ex-employee in HRMS; however, HRMS does not communicate this change to OSS.

Identifying Differences Between HRMS and OSS Student Records

Oracle HRMS provides a Student Employee Comparison Report, which you can run periodically, that identifies differences between the versions of common data held by HRMS and OSS. To run this report, select the Comparison Report function from the Student Employee menu.

Using the information in the report, you can correct inconsistencies between HRMS and OSS student records. To take advantage of automatic data synchronization, make your corrections in HRMS.

Setting Up Integration of OSS and HRMS

1. To create student employee records in HRMS, you use the Enter and Maintain Student Employee function. To run the Student Employee Comparison Report, you use the Comparison Report function. These functions are available in the Student Employee menu in menus associated with the standard responsibilities (for example, US HRMS Manager). If necessary, add these functions to the menus of other authorized users.
2. For creation and update of multiple student employee records, you can use standard Web ADI functionality. Ensure that relevant users have access to Web ADI and that you have configured WEB ADI correctly.

See: Implementing Web ADI for use with Oracle HRMS, *Oracle HRMS Configuring, Reporting, and System Administration Guide*

3. Define the user person type Student Employee for the system person type Employee. You can use a different user person type name; however, the term "student employee" appears in documentation and in the user interface.

See: Defining Person Types, *Oracle HRMS Configuring, Reporting, and System Administration Guide*

4. In the U.S., exclude students from EEO and related reports that include employees with particular employment categories:
 - Define a new employment category for student employees in the lookup EMP_CAT.
 - Do **not** register the new category as a reporting category for the business group.

Note: Assigning a new employment category to student employees does not exclude them from New Hire reports.

See: Adding Lookup Types and Values, *Oracle HRMS Configuring, Reporting, and System Administration Guide*

5. The profile option HZ: Protect HR Person Information controls data synchronization between HRMS and OSS. By default, HZ: Protect HR Person Information is set to No, which means data synchronization is enabled. If you set the option to Yes, data synchronization between OSS and HRMS does not occur.

See: User Profiles, *Oracle HRMS Configuring, Reporting, and System Administration Guide* and Maintaining Student Employee Data , page 2-55

6. If appropriate, define grades, jobs, and positions for student employees, and add segments to the People Group flexfield for student employee information. Such definitions can help you manage student employee records.

See: Defining a Job, *Oracle HRMS Enterprise and Workforce Management Guide*, Defining a Position, *Oracle HRMS Enterprise and Workforce Management Guide*, Defining a Grade, *Oracle HRMS Compensation and Benefits Management Guide*, and User Definable Key Flexfields, *Oracle HRMS Configuring, Reporting, and System Administration Guide*

When you create student employees in HRMS, be sure to select any employment categories, jobs, positions, and grades you have defined for them.

Contingent Workers

Contingent Workers

A *contingent worker* is a worker who does not have a direct employment relationship with your enterprise and is typically a self-employed individual or an agency supplied worker.

A contingent worker may perform a role for your enterprise as part of a commercial agreement that exists between the business and the individual or supplier. Alternatively, a contingent worker may perform a role as an intern or a volunteer for your enterprise and have no relationship with a supplier. Additional criteria may apply to the definition of a contingent worker in your localization.

Contingent workers can perform many of the roles that you usually assign to employees (such as Manager or Supervisor), provided that you set the HR: Expand Role of Contingent Worker profile option to Yes.

You do not pay contingent workers via your payroll. Instead, they submit payment invoices to your accounts payable department. Alternatively, you can manage the procurement of contingent workers using Oracle Services Procurement. In this case, contingent workers or their managers can enter time cards using Oracle Time and Labor (OTL) and generate payment invoices automatically.

Note that contingent workers exist as a separate category of worker from short-term or fixed-term contractors who are hired directly by your enterprise and are paid via your payroll.

Entering Contingent Workers

Every enterprise must be able to enter and hold personal information for its workforce. You can enter personal information for contingent workers using the People window or the People Management templates.

You can use the predefined templates without making changes, modify the templates, or create entirely new templates to suit your needs. Oracle HR Foundation also provides contingent worker templates.

Contingent Worker Support in Oracle SSHR

You can manage the entry, assignment, and termination of contingent workers using Oracle Self Service HR (SSHR). SSHR provides two modules that are specific to contingent workers (Assignment Rate and End Placement), in addition to the Place Contingent Worker workflow process. Contingent workers can maintain their own personal and professional details using SSHR.

Contingent Worker

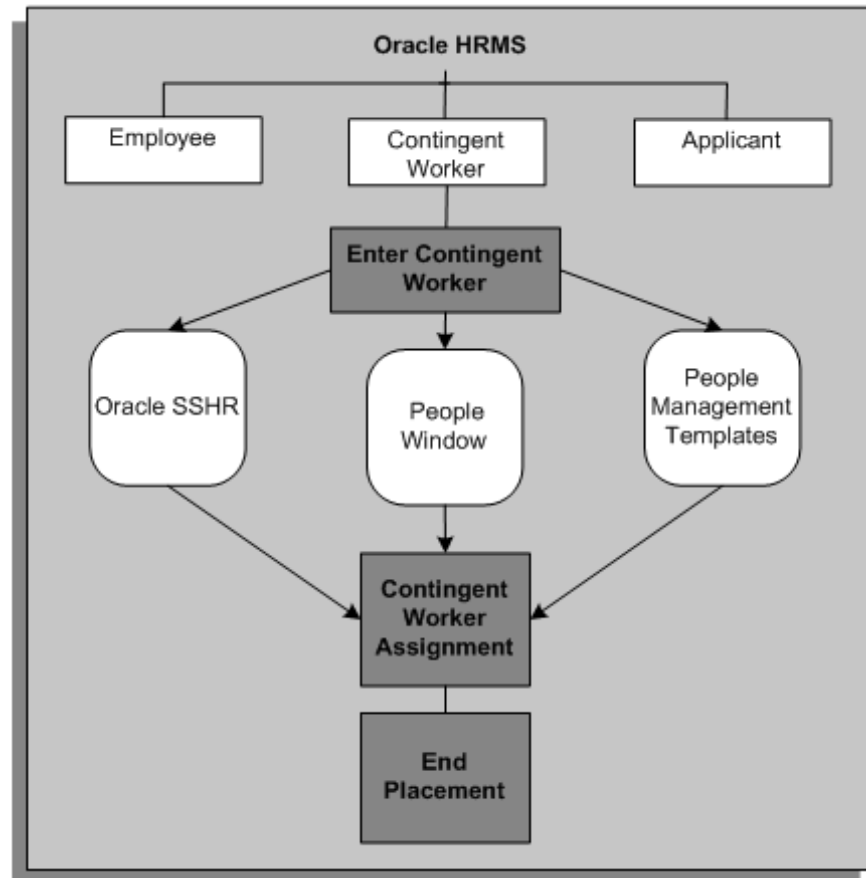

The Contingent Worker Assignment

The contingent worker assignment relates contingent workers to their work structures (such as organization and job). Much of the work structures information you enter for a contingent worker is entered against the contingent worker assignment and not the person. For example, you can enter standard conditions or supplier details against the contingent worker assignment.

When you create a new contingent worker, a default contingent worker assignment is created. Oracle HRMS stores personal information for all workers separately from their assignment information.

Period of Placement

A contingent worker period of placement relates to the period of time a contingent worker spends with your enterprise. A contingent worker can have a number of concurrent assignments during a period of placement, but there must be one primary assignment at any time during the period. No assignments can start before the period of placement start date or end after the period of placement end date.

Assignment Rate Types and Assignment Rates

If you install and license Oracle Services Procurement, you can obtain purchase order information, including assignment rates, directly from the purchase order.

If you are not using Oracle Services Procurement, you can record the rates you pay for the services of a contingent worker. You can use this information to reconcile contingent worker invoices from a supplier or self-employed worker. Although you can record this information, you cannot process payments for contingent workers using Oracle Payroll.

The information is held against the contingent worker's assignment and you can record different rates for a single assignment. For example, you could enter a standard overtime rate and a weekend rate for one assignment.

If you install and license Oracle Services Procurement at a later date, any rate information recorded in Oracle HRMS is no longer visible.

Ending a Placement or Assignment

When a contingent worker leaves your enterprise you end the placement.

You can also terminate individual contingent worker assignments, provided there remains a primary assignment. You terminate an assignment by selecting the assignment status End in the Assignment window.

If you use Oracle Services Procurement to provide purchase order information for contingent worker assignments, the purchase order line may include the projected end date of the assignment. In this case, the projected assignment end date is copied automatically from the purchase order line to the assignment. Otherwise, you can record a projected assignment end date at any time during an assignment.

Canceling a Placement

You can revert a contingent worker to a previous person type by using the action type Cancel Placement. For example, you enter a person as a contingent worker who has a previous person type of ex-employee. Using the Cancel Placement action type you can revert this person back to being an ex-employee. You cannot use this action type to revert a contingent worker who does not have a previous person type.

Separating Contingent Workers from Employees Using Oracle HRMS

Oracle HRMS enables you to keep your contingent worker transactions entirely separate from employee transactions.

Contingent Worker Person Types

So you can identify contingent workers as a separate category of worker from employees, Oracle HRMS provides you with the two system person types *Contingent worker* and *Ex-contingent worker*, to which you can add your own user types as required.

Contingent Workers and Oracle HRMS Security

Oracle HRMS enables you to limit access to the records of employees, applicants, and contingent workers when you set up a user's security. Using security profiles you can give users access to contingent worker records only. You can also restrict user access to contingent worker records by giving them access to work structures or other criteria in the application to which contingent workers are attached. For example, you could give users access to the contingent worker records in a single organization.

CustomForm

Many of the windows used in Oracle HRMS are multipurpose windows. For example, the People window can be used to enter and maintain personal details for employees, contingent workers, and applicants. You can create a separate version

of some Oracle HRMS windows to cater specifically for contingent workers using *CustomForm*. For example, you could create your own version of the People window to cater solely for contingent workers.

Task Flow

You can also use *task flow* to limit the access your users have to individual windows. You can link together the windows you want your users to use for a particular task including versions of windows you have created using CustomForm. For example, you might include your own version of the People window and include this in a task flow for entering personal information for a contingent worker.

Combining Security Profiles, CustomForm, and Task Flow

The following example combines the concepts of security profiles, CustomForm, and task flow to show how you can give users access to contingent workers records only:

Firstly you could establish a security profile stipulating that your users only have access to contingent worker records. You do this by selecting an access level of 'none' for the records of employees or applicants and an access level of 'all' for contingent workers. You then link your new security profile to a new responsibility. You could then create a new version of the People window using CustomForm. Your new People window could restrict the actions the user can perform, for example, creating a placement. When you have created the new version of the window you assign it to a menu. Next you remove the windows that are no longer required from the menu and assign the menu to the same responsibility as your security profile. Finally you could create a new task flow and attach it to the window.

The Contingent Worker Assignment

The contingent worker assignment defines the commercial relationship between your enterprise and the supplier. It also defines how the contingent worker is deployed by the business and the conditions of work assigned to them.

The contingent worker assignment relates contingent workers to their work structures. Much of the work structures information you enter for a contingent worker is entered against the contingent worker assignment and not the person. For example, you can enter standard conditions or supplier details against the contingent worker assignment.

Note: The assignment is datetracked to maintain a work history as the contingent worker moves through your enterprise.

When you enter a contingent worker, Oracle HRMS automatically creates a default assignment for that contingent worker. This is because a contingent worker must have a current assignment at all times. Any change you make, such as a change of working location, or change in working role, is added to the existing assignment. These changes are datetracked so that you can make future-dated changes in advance and view the history of changes to an assignment.

Components of the Assignment

At a minimum, an assignment defines the HR organization within the business group (which may be the business group itself) for which a person works, the date the assignment began, and its current status, such as active or suspended.

More specifically, you can use the assignment to define the role of the contingent worker in the enterprise, including their job, position, organization, and location. You can also assign contingent workers to contingent worker groups you set up using the People Group key flexfield.

You can assign contingent workers to an assignment category, such as Part Time or Full Time. You set up these categories using the Lookup Type CWK_ASG_CATEGORY. Further examples of assignment categories could be Part Time Fixed Hours or Part Time Shift Pattern.

Multiple Assignments

If your enterprise permits contingent workers to work in two or more different capacities at once you can enter multiple assignments for them. A contingent worker can have multiple assignments, but only one is the primary assignment. Any others are *secondary*.

Relocations, changes in job role, and so on go on record as datetracked changes to contingent worker existing assignments. You do not enter new assignments for such changes.

Managing Multiple Assignments

Oracle HRMS separately manages each assignment. When a contingent worker has more than one assignment, one assignment is designated the primary assignment. When you enter a contingent worker (by entering a person as a contingent worker, or by changing the person type to contingent worker), Oracle HRMS automatically creates a primary assignment for that person. (The Primary box is automatically checked in the Miscellaneous tabbed region of the Assignment window).

If you then enter an additional assignment, the Primary box is automatically unchecked for that secondary assignment.

You can end all assignments except the primary assignment by entering a status change of End in the Assignment window. To end a contingent worker's primary assignment, you must terminate the placement.

Alternatively, if a contingent worker has more than one assignment you can change the primary assignment to become a secondary assignment and change one of the other secondary assignments to become the primary assignment. You can then enter a status change of End for the former primary assignment in the Assignment window.

Managing Changes in Assignment Information

When a contingent worker experiences changes such as a change in job role, or moves from full time to part time, you change a component of the assignment. A change to any of the assignment components produces the DateTrack prompt.

- If you choose *Correction*, Oracle HRMS overwrites the existing assignment information back to the last effective from date.
- If you choose *Update*, Oracle HRMS records the date and change, and retains the original information.

By changing your effective date, you can see the contingent worker assignment at any point in time. You can also view the changes made to the assignment over time using DateTrack History.

DateTrack History shows the changes made to one assignment. Use the Assignment History window to view the history of the contingent worker's assignments, both current and in any previous periods of service.

Ending Assignments and Terminating Contingent Workers

In Oracle HRMS, a contingent worker must always have at least one assignment. If a contingent worker has a single assignment, the only way to end the assignment is to end the placement.

If a contingent worker has more than one assignment, you can end all but one of their assignments by selecting the assignment status End in the Assignment window. If you use Oracle Services Procurement to provide purchase order information for contingent worker assignments, the purchase order line may include the projected assignment end date. In this case, the projected assignment end date is copied automatically from the purchase order line to the assignment. Otherwise, you can record the projected assignment end date at any time during the assignment.

Contingent Worker Suppliers

Contingent workers are workers who do not have a direct employment relationship with your enterprise. Instead, the enterprise usually obtains its contingent workforce by agreement with preferred suppliers. Typically, when roles suitable for contingent workers arise and there is no existing agreement with a supplier, the enterprise:

- Creates a formal definition of the roles
- Supplies specifications to potential suppliers
- Evaluates supplier responses to requests for quotation (RFQs)
- Negotiates contracts with selected suppliers
- Awards contracts to suppliers when agreement is reached

Defining Suppliers

If you use Oracle Services Procurement to manage the procurement of contingent workers, you record information about suppliers, sites, and purchase orders using Oracle Services Procurement. This information is available automatically to Oracle HRMS users in the Supplier and Site fields on the Supplier tab page of the Assignment window for contingent workers.

If you do not use Oracle Services Procurement, you can record information about suppliers and supplier sites using the Customer and Supplier Setup menu in Oracle HRMS. To access this menu, you can use the supplied Customer and Supplier Maintenance responsibility. Alternatively, you can add the Customer and Supplier Setup menu, or individual functions from the menu, to an existing menu that users can access using their standard responsibilities.

Supplier and site information that you enter using the Customer and Supplier Setup menu functions is available to Oracle HRMS users in the Supplier and Site fields on the Supplier tab page of the Assignment window for contingent workers.

Defining a Combination of Assignment Rate Type and Basis

Use the Assignment Rate Types window to associate an assignment rate type with a rate basis for contingent workers.

Note: If you use Oracle Services Procurement to provide purchase order information for contingent workers, you do not need to perform this task.

To define a combination of assignment rate type and basis:

1. Enter a name for this combination of assignment rate type and basis.
2. Select a rate basis for the rate type. The basis (for example, Hourly Rate or Weekly Rate) identifies the period to which the rate type relates.
3. Select a rate type (for example, Standard Rate or Weekend Rate).

Note: The combination of name and rate type must be unique.

4. Save your work.

To define a contingent worker's assignment rate, you associate this combination of assignment rate type and basis with a currency and monetary value.

See: Entering Assignment Rates for Contingent Worker Assignments, page 2-64

Entering Assignment Rates for Contingent Worker Assignments

Note: This procedure applies only if you are **not** using Oracle Services Procurement to provide purchase order information for contingent workers.

If you use Oracle Services Procurement, the Assignment Rates window displays information from the purchase order line for this assignment. You cannot update this information in the Assignment Rates window.

Although you cannot pay contingent workers using Oracle Payroll, you can record their rates in Oracle HRMS. For each contingent worker assignment, you select a predefined combination of rate type and basis and associate it with a currency and monetary value, known as an **assignment rate**.

Use the Assignment Rates window.

To enter a rate for a contingent worker assignment:

1. Set your effective date to a date early enough for any historical information you want to enter.
2. Select the name that identifies the required combination of rate type and basis.
See: Defining a Combination of Assignment Rate Type and Basis, page 2-64
The Rate Type and Rate Basis fields are completed automatically.
3. Select a currency for the assignment rate.

4. Enter a monetary value for the assignment rate. For example, if the rate type is Weekend Rate and the basis is Hourly Rate, enter the hourly rate for weekend assignments.
5. Repeat steps 2 through 4 for additional assignment rates.
6. Save your work.

If you install and license Oracle Services Procurement at a later date, any rate information recorded in Oracle HRMS is no longer visible.

Starting a Placement for an Ex-Employee or Ex-Contingent Worker

Use the People window to start a new contingent worker placement for an ex-contingent worker or an ex-employee.

Oracle HRMS supports back-to-back placements and employment, even when there is a difference in person types. That is:

- An ex-contingent worker can begin a new placement on the day following the end of their latest placement.
- An ex-employee can begin a placement on the day following the termination of their employment.

See: Appointments and the Hiring Process, page 1-19

To start a placement for an ex-contingent worker or ex-employee:

1. Set your effective date to the placement start date.
2. Query the ex-contingent worker or ex-employee in the People window.
3. In the Action field, select Create Placement.
4. In the Person Type for Action field, select a person type. If only one person type is valid for the action, it appears automatically.
5. Save your work.

Workforce Information Management

Assignment Statuses

Statuses enable you to track the progress of your applicants, employees, and contingent workers through your enterprise. If you use Oracle Payroll, they also control how employee assignments are used during a payroll run. Oracle HRMS is installed with a number of predefined system statuses, for which you can set up multiple user statuses.

Note: You do not process contingent workers in a payroll run.

Primary Statuses

There are four system statuses for assignments:

- **Active Assignment:** For employees and contingent workers you use this status to show that the person is working in accordance with his or her usual conditions of working.
- **Suspend Assignment:** For employees you use this status to show that an employee is on leave of absence, but remains an employee with your enterprise. Similarly for contingent workers the suspend assignment indicates that a contingent worker is not currently working in the assignment they are allocated to. For example, the contingent worker may have taken an unauthorized absence or the assignment may have been suspended due to an internal review.
- **Terminate Assignment:** Use this to show that your enterprise no longer employs the person in that assignment. It can still be possible to make payments through Oracle Payroll for assignments at this status. This status is not available for use with contingent workers.
- **End:** Use this to end any assignment except the primary assignment for an employee or contingent worker with multiple assignments. This status is not recorded on the assignment; it causes the assignment to end. For employees all payroll processing for the assignment is complete and the assignment becomes an historical record.

For information about system statuses for applicants see: Applicant Assignment Statuses, page 1-11.

User Statuses

On your system, you can give these statuses different *user statuses* appropriate to your enterprise. Each system status can have several user statuses related to it. For example, for the system status Suspend Assignment, you could define the user statuses Paternity Leave, Disability Leave, or Education Leave. When you use Oracle HRMS, you only see the user statuses.

Note: Each system status has a predefined user status of the same name.

Primary user statuses help you track the current working circumstances of your employees and contingent workers. You can also define secondary user statuses having no associated system statuses. You can use these for reporting purposes.

Note: The User Statuses you define provide the list of values for Status in the Assignment window. If you want to change any of the predefined default values you must overwrite the User Name.

Using Assignment Statuses to Control Compensation

When you define user statuses, consider how you will use them in reports, inquiries, and processing.

When you use a validation formula to validate entries to element input values, you can make the valid values for an entry dependent on the assignment status.

To use the statuses to control whether the payroll run processes an employee assignment, you choose a Payroll user status of Process or Do not Process for each user status. Additionally, in Oracle Payroll you can set up your pay calculation formulas so that a status change also changes the formula used to calculate the employee's pay. For example, an employee could receive half pay while on Military Leave.

Secondary Assignment Statuses

For analysis and reporting purposes, you can set up and use *secondary* assignment statuses, for employee, applicant and contingent worker assignments. These statuses have no effect on assignment processing.

For example, suppose your primary status Maternity Leave applies to employees both when a child is born and when one is adopted, and you want to study its use in these two cases. To accomplish this you can set up the secondary statuses Maternity Birth and Maternity Adopt, and enter them for employees taking maternity leave.

You enter secondary statuses in the Secondary Statuses window.

To enter reasons for giving secondary statuses to assignments, define valid reasons as values for the Lookup Type EMP_SEC_ASSIGN_REASON (for employee assignments), CWK_SEC_ASSIGN_REASON (for contingent workers), and APL_SEC_ASSIGN_REASON (for applicant assignments).

Setup To Allow Processing After Termination

To enable payroll processing for employees after they leave your enterprise, in your system setup you must do the following:

- Set the Termination Rule to *Final* on the element definition of all elements you want to process after the actual leaving date.

If you use Oracle Payroll and have a Payroll responsibility, you can set the Termination Rule to *Last Standard Process* for elements whose entries should close down after the last normal payroll run. Set the Termination Rule to *Final* for elements you want to process as late payments after the last normal payroll run.

- Use the Assignment Statuses window to make sure your system has a user status that corresponds to:
 - the HR system status of *Terminate Assignment*
 - the Payroll system status of *Process*

Your startup data includes the user status Terminate Process Assignment, which matches this definition. Use this status (or your own equivalent status) when you terminate employment or end an assignment.

Assignment Extra Information Types (EITs)

You can define as many Extra Information Types (EITs) as you require to hold information about assignments. This topic also lists a predefined EIT that you can use.

Note: To be able to access the predefined EITs, you must link the EIT to your responsibility.

See: *Setting Up Extra Information Types Against a Responsibility, Oracle HRMS Configuring, Reporting, and System Administration Guide*

- **Geographic Hierarchy Node Map** - use this EIT to specify a different geographical node for the assignment in the geographical hierarchy, overriding the information at location and business group levels. An assignment's geographical node determines whether a calendar event applies to them, and if the event is attached to a geographical hierarchy.

See: *Setting Up Calendar Events*, page 2-110

Defining Assignment Statuses (Assignment Window)

You define both primary and secondary user statuses. In the Assignment Statuses window you can define these statuses for both employee and applicant assignments.

Defining Primary User Statuses

To rename a user status:

1. Delete the contents of the User Status field and type in your preferred name.

To supply additional user statuses for a system status:

1. Insert a new record.
2. Type in your user status name.
3. If you are using iRecruitment, you can enter an external status for your applicant assignment user statuses. This status is displayed to candidates in iRecruitment. For example, you may want to create an external status of 'Interview' for applicant assignment user statuses of 'Pending Interview' and 'Interview Passed'. The candidate in iRecruitment would see the external status and the manager would see the user status names.
4. Select a Human Resource system status.
5. For employee assignment statuses, you must also select a Payroll system status. You must do this, even if you do not have Oracle Payroll. If you have Oracle Payroll, the payroll system status controls whether payroll processes the assignment in a payroll run.

Note: If you select a payroll system status of Do Not Process, payroll will still create assignment actions for assignments with this status. It is these assignment actions that will not be processed.

6. Save the new status.

Note: For each system status, you must have one default user status. The system automatically uses the default in certain

situations. For example, when you create a new employee assignment, it automatically has the default user status corresponding to the system status Active Assignment. You can override this default.

When you update the assignment statuses, the application saves the changes in the PER_ASS_STATUS_TYPE_AMENDS table instead of the PER_ASSIGNMENT_STATUS_TYPES table.

You cannot delete a user status, but you can prevent its use by deactivating it. To deactivate a user status, uncheck the Active check box.

Defining Secondary Statuses

A user status associated with a system status is called a *primary* status because it determines how the system processes the assignment. You can also define *secondary* statuses not associated with a system status. You use secondary statuses for analysis and reporting, but not to control pay processing for assignments.

To create a secondary status:

1. Insert a new record.
2. Type in a user status and do not select a system status.

The Type field displays *Secondary*.

Entering an Assignment (Assignment Window)

When you enter an employee or contingent worker, or hire an applicant, Oracle HRMS automatically creates a default assignment. You can view and update the default assignment in the Assignment window.

You can then enter additional assignments, if required, using the Assignment window.

To enter an assignment:

1. Set your effective date to the start date of the new assignment.

Note: If you are a German user and want to link a contract to this assignment you should do so before completing any further fields as some fields in the Assignment window default to values defined on the contract and cannot be overridden here. Add contract details using the Contract field on the Employment Terms tabbed region. If you are assigning a contingent worker, the Employment Terms tabbed region does not display, preventing you from adding a contract.

2. Select the organization to which you want to assign the employee or contingent worker. By default, the employee has an assignment either to the business group, or to the organization to which he or she applied. Contingent workers have a default assignment connected to the business group.

If you overwrite these defaults, a window appears asking if the change is an update or a correction. Select Correction.

If you are creating an additional assignment, no default business group or organization is displayed.

3. Select the job or position for which this person has been assigned.

Note: France only: For a public sector type organization, the Position field is read only. Oracle HRMS displays the position details you recorded using the HR Administrator Actions pages.

Note: Russia only: Click the Attachments Menu icon on the tool bar to enter the contingent worker's job description.

Note: India only: The position selected is displayed on the employee's Form 16.

4. For employee assignments, select a grade for information or to use grade rates or grade scales to determine the appropriate compensation levels for the employee.
5. If you defined a location for the business group or other organization, it appears as a default. Change this, if required.

Mexico only: The assignment's location determines its GRE.

- If you have assigned multiple GREs to a location (through the generic hierarchy), you must choose which one applies to this assignment. Navigate to the Statutory Information tabbed region and make a selection in the Government Reporting Entity field.
- If you change your assignment's GRE, you must specify a Social Security Leaving Reason (under the Social Security Affiliation tabbed region).

See: *Transferring Employees, Oracle HRMS Workforce Sourcing, Deployment, and Talent Management Guide (Mexico)*

6. **France only:** Select the establishment as it serves as the legal point of contact for settling any disputes and manages the personal details of the workforce.

Note: For a public sector type organization, the Establishment field is read only. Oracle HRMS displays the establishment details you recorded using the HR Administrator Actions pages.

7. **Netherlands only:** Select the reporting employer. The assignment is reported under this employer in the wage report.

Note: By default, the assignment is reported under the employer linked to the assignment's payroll.

8. Select the people group and enter information defined in your people group flexfield. This is optional.
9. Select a payroll if you are paying an employee using Oracle Payroll, or if you intend to record for the employee certain types of compensation and benefits (represented on the system by *nonrecurring elements*).

Note: If Oracle Payroll is installed and you are an HR User, you cannot assign employees to payrolls. Ask your system administrator

to change your HR:User Type profile option if you need to assign employees to payrolls.

10. Select a status for the assignment. By default a new assignment has the status Active Assignment (or an equivalent user status defined on your system).

See: Assignment Statuses, page 2-66

11. **Korea Only:** Select the business place to which you assign your employee.
12. Enter an assignment number to uniquely identify the assignment. By default, this number is the same as the employee or contingent worker number, for the first assignment.
13. For employee assignments, select a collective agreement if the employee is covered by one.

You can calculate values based on a collective agreement only for an employee's primary assignment.

14. Select an assignment category, for example part-time or full-time.

For Hungarian users only: Select an employment category, for example part-time or full-time.

For Mexican users only: Select the employee's Social Security employment type.

For Dutch users only: If the Assignment Category is set to Dismissal Pay , then nothing will be sent in the Employment field of the CBS File. Ensure any assignments to be retrieved for the CBS file do not have this value selected in the Assignment Category.

Change any assignments with the category Trainee to Fulltime-Trainee, to return a value of 1 in the Employment field of the CBS File.

For Russian users only: This field is mandatory to enable you to use them for reporting purposes. Use only the four values available for this field. For these values, the suffix Regular refers to an assignment with an indefinite period (permanent). The suffix Temporary refers to an assignment having a limited term.

15. For employee assignments, select the employee category, for example blue collar or white collar.

For Mexican users only: Select the employee's Social Security employment category.

For Spanish users only: Select the professional category, for example administration clerk or civil servant.

16. Enter the information you want to hold in the tabbed regions, for example, supervisor details, special ceiling progression points, or salary information.

See: Entering Additional Assignment Details, page 2-72

You can use the Oracle HRMS and Common application Components (CAC) integrated schedule features to assign a schedule to the worker's assignment. If you want the application to only display schedules the worker is eligible for, then run the Eligibility Engine process for the worker.

See: Setting Up Availability, page 2-108

Entering Additional Assignment Details (Assignment Window)

Once you have set up basic assignment details, you can enter additional information, such as supervisor details, special ceiling progression points, and salary information, in the tabbed regions of the Assignment window. The tabbed regions that appear in the Assignment window vary according to person type and localization.

Note: For countries other than the US or UK, your Oracle localization team may have created additional fields in a tabbed region to hold legislatively required additional information.

To enter salary information for an employee:

Use the Salary page to enter a proposed salary change for an employee, associate this change with a performance review, and accept or revise the change later. To administer an employee's salary in this way, you first assign the employee to a salary basis in the Salary Information region.

1. Choose the Salary Information tabbed region.
2. Select a salary basis for the employee.
3. You can also enter the frequency of salary and performance reviews.

Note: When you change salary basis for an assignment, the application end dates the existing proposal and creates a new salary proposal. The new proposal updates the salary element entry automatically. When you remove a salary basis from an assignment, the application end dates the existing salary element entry, enabling you to manually create a new salary element entry effective from the date of the salary basis change.

For more information about salary administration, see: Salary Administration, *Oracle HRMS Compensation and Benefits Management Guide*

To enter supplier information for a contingent worker:

You use the Supplier tabbed region to record information about the supplier providing the contingent worker to your enterprise. The procedure depends on whether you are using Oracle Services Procurement to provide purchase order information for contingent worker assignments.

If you are not using Oracle Services Procurement:

1. Choose the Supplier tabbed region.
2. Select the names of the supplier and the supplier site for the contingent worker.
3. Enter supplier IDs for the contingent worker and the assignment, if available. These values identify the worker and the assignment to the supplier.

If you are using Oracle Services Procurement:

1. Choose the Supplier tabbed region.
2. Select a purchase order number for this assignment.
3. If only one purchase order line exists, it appears in the Purchase Order Line field. Otherwise, select a purchase order line. Note that the Purchase Order Line field is enabled only when you select a purchase order.

4. Information from the purchase order appears automatically in the Supplier Name and Supplier Site fields. If the purchase order line includes a job value, it replaces any value in the Job field.
5. Enter supplier IDs for the contingent worker and the assignment, if available. These values identify the worker and the assignment to the supplier.

To enter supervisor information for an employee or contingent worker:

1. Choose the Supervisor tabbed region.
2. Select the name and number of the worker's personal supervisor. If you use assignment-based supervisor hierarchies, select the supervisor's assignment number.

You can select a contingent worker as a supervisor only if the HR: Expand Role of Contingent Worker user profile option is set to Yes.

You can select a supervisor from another Business Group if the HR:Cross Business Group user profile option is set to Yes at your site.

Note: The application does not update this information. Use organization and position hierarchies to show management reporting lines.

To enter probation period and notice information for an employee:

The probation period defaults from the employee's position.

1. Choose the Probation and Notice Period tabbed region.
2. Amend the default probation period for your employee's assignment, if required.
3. Enter the notice period for the assignment, if required.

To enter standard conditions information for an employee or contingent worker:

To enter schedule information for a person, you can:

- Set up extensive availability information such as, shifts, schedules, and calendar events using integrated features from HRMS and Common Application Components (CAC).

See: Setting Up Availability, page 2-108

- Set up holiday calendars, shifts, and work plans in OTL.

See: Time Management Structures, *Oracle Time and Labor Implementation and User Guide*

Alternatively, you can enter basic schedule information in various areas of Oracle HRMS, such as here in the Assignment window.

Important: The application does not use the schedule information that you can enter here to determine a worker's availability. This is for information purposes only.

The decision for which method to set up is based on knowledge of which applications use which information.

The standard work day information (apart from the Hourly/Salaried field) defaults from the position. If standard conditions are not defined for the position, they default from the organization or Business Group.

1. Choose the Standard Conditions tabbed region.
2. Amend the standard work day information for your employee or contingent worker assignment, if required.
3. This step is for employees only. For benefit administration, enter whether the assignment is hourly or salaried. If you are in the US, benefits are often based on whether a person is paid hourly or receives a salary.

Note: If you are setting up benefits based on salaried or hourly pay you must set up the Hourly/Salaried field in addition to the Pay Basis. The Pay Basis identifies how pay is quoted within Salary Administration and enables an employee to have their pay quoted as hourly, but be paid a salary. Therefore, for benefits, you need to set up whether your employee is paid hourly or receives a salary.

To enter primary or secondary assignment and miscellaneous information for an employee or contingent worker:

1. Choose the Miscellaneous tabbed region.
2. Enter the internal address details (such as the floor or office number), if required. The system adds the details to the location address.
3. Select a reason for adding or changing the assignment. For example, you can use the Reason field to record promotions for your employees. You define valid reasons as values for the lookup types Reason for Change to Employee Assignment (EMP_ASSIGN_REASON) for employees and Contingent Worker Assignment Reasons (CWK_ASSIGN_REASON) for contingent workers.
4. Select the Manager box if the assignment is at manager level and you want to include this worker in the Organization Hierarchy Report as a manager. (You can select Manager for a contingent worker assignment only if the HR: Expand Role of Contingent Worker user profile option is set to Yes.)
5. By default, the first assignment entered is the primary assignment, and the Primary box is automatically checked. If you are now entering a secondary assignment, you must ensure that the Primary box is unchecked.

Check the Primary check box to update a secondary assignment to Primary.

See: Changing Primary Assignments, page 2-77

6. If you use Oracle Services Procurement to provide purchase order information for contingent worker assignments, the purchase order line may include the projected assignment end date. In this case, the date appears in the Projected Assignment End field. Otherwise, enter the projected end date of the assignment.

To enter special ceiling information for an employee:

A special ceiling progression point is the highest point to which the Increment Progression Points process can automatically progress the employee.

1. Choose the Special Ceiling tabbed region.

2. Enter a special ceiling only if the employee is assigned to a grade, and if a grade scale is defined for this grade. This special ceiling overrides the ceiling defined for the grade scale.

To enter a billing title for an employee or contingent worker (Oracle Projects only):

1. Choose the Project Information tabbed region.

Note: The Project Information tabbed region displays only if you have installed Oracle Projects.

2. Enter a billing title. The information you enter in the Billing Title field serves as the default title on project customer invoices. You can override this information using Project Accounting.
3. Enter a project title.

To enter grade ladder information for an employee:

You must enter grade ladder information to use the Grade/Step Progression process.

1. Choose the Grade Ladder tabbed region.
2. Select the grade ladder for this assignment. If you selected a grade for this assignment previously, all the grade ladders that use that grade are available. If you have not selected a grade, all the active grade ladders in your enterprise are available.

To enter bargaining unit and union membership information for an employee:

1. Choose the Bargaining Unit tabbed region.
2. Enter a bargaining unit code for your employee's assignment. This is usually the legally recognized collective negotiating organization.

Note: You set up your different bargaining units as values for the Lookup type BARGAINING_UNIT_CODE

3. Select whether the employee associated with the assignment is a member of a union.

To enter employment terms for an employee:

1. Choose the Employment Terms tabbed region.
2. Select the contract to be referenced by the assignment. The list of contracts is limited to those entered for the employee that have start dates on or before the assignment start date.

Note: If you are a German public sector user, selecting a contract defaults some values, for example pay grade, from the contract into the assignment. If you want to amend these values you must change them on the contract as you cannot update them in this window.

3. Select the agreement grade structure for the collective agreement. A window shows the grade factors for that grade structure.

4. Enter values for the grade factors. Or, choose the Combinations button and enter search criteria for one or more grade factors to display the reference grades that meet those criteria.

If you enter values directly into the grade factor fields, they must correspond to an existing reference grade unless the Override Allowed check box in the Agreement Grades window is checked.

Note: Any new combinations of values that you enter are unavailable for reuse with other assignments. To reuse a combination, you must define it as a reference grade in the Agreement Grades window.

Entering Additional Employment Information (Multiple windows)

Just as you can record additional information about people, such as their addresses, contacts, and skills, you can also record additional information associated with each employee assignment. The main items of information are as follows:

1. You can propose or approve a salary change in the Salary Administration window.
See *Entering Salary for a New Employee (or One Assigned to a New Salary Basis), Oracle HRMS Compensation and Benefits Management Guide*
2. You can make entries to the earnings, deductions, benefits and other elements the employee is eligible for, using the Element Entries window.

Mexico only: You must standard link the following elements for all Mexican employees:

- Integrated Daily Wage
- Mexico Tax
- Social Security Quota

See *Defining Element Links, Oracle HRMS Compensation and Benefits Management Guide*

To confirm they are attached to the assignments, or to add them manually, see *Making Manual Element Entries, Oracle HRMS Compensation and Benefits Management Guide*

3. If you use a pay scale and progression point system, you can place the assignment on a pay scale using the Grade Step Placement window.

See *Placing an Employee on a Grade Step, Oracle HRMS Enterprise and Workforce Management Guide*

4. You can select the cost centers or accounts to which the costs of the assignment should be allocated, using the Costing window.

See *Data Costed at the Organization and Assignment Levels, Oracle HRMS Enterprise and Workforce Management Guide*

5. You can use the Assignment Budget Values window to specify the value of the assignment in terms of headcount, full time equivalent (FTE), or any other budgets you have defined.

See *Budgeting Overview, Oracle HRMS Enterprise and Workforce Management Guide*

6. For employees who have assignments to payrolls, you can select the methods by which the employee wants to receive pay for this assignment in the Personal Payment Method window.
See *Entering Payment Methods for an Employee Assignment*, page 2-49
7. You can enter secondary assignment statuses for analysis and reporting, if these have been defined on your system.
See *Entering Secondary Assignment Statuses*, page 2-78
8. You can enter extra information about your employee's assignment using the Extra Assignment Information window.
See *Enter Extra Information, Oracle HRMS Configuring, Reporting, and System Administration Guide*
9. You can enter previous employment information for your employee's using the Previous Employment window.
See *Entering Previous Employment Details*, page 2-50

Changing Primary Assignments

Over time, a secondary assignment may need to be elevated to a primary assignment. Most enterprises have requirements to show this history of changes in an employee record. You can change assignments from secondary to primary in the Hiring Applicants window or the Managing Employees window.

This process creates two historical records: one showing a secondary assignment that ended, say, on 20 October, and the other showing that the primary assignment started as one set of components and then changed to another set (those of the secondary assignment) on 21 October.

To change a primary assignment:

1. Set an effective date for the change of primary assignment.
2. Find the person using the Data Organizer or the Find window.
3. Select the person in the Data Organizer and select one of their assignments.
4. Choose the Actions button.
5. Select Make Primary Assignment and choose Next.

The system automatically changes the previous primary assignment from primary to secondary. Query the assignment details to see the changes, or use the Assignment History window to view the employee's assignments. DateTrack History also shows the changes made to assignments.

For more information about DateTrack see: *Viewing the History of Datetracked Information, Oracle HRMS Enterprise and Workforce Management Guide* and *Managing Change Over Time, Oracle HRMS Enterprise and Workforce Management Guide*

6. **Mexico only:** If the change in assignments involves a change of GREs, you must specify a Social Security Leaving Reason in the Social Security Affiliation tabbed region.

Ending an Assignment (Assignment Window)

An employee must always have one active assignment. If an employee has multiple assignments you can end any of their individual assignments by selecting an assignment status of End or Terminate in the Assignment window as long as at least one assignment remains active. If you want to end all employee assignments at the same time you use the Termination window. An employee does not become an ex-employee until you have terminated their last assignment.

The following information explains how to use the Assignment window to end multiple assignments.

To end one of several assignments:

1. Query the assignment you want to end.
2. Set your effective date to the actual termination date for the assignment.
3. Update the assignment status to End or Terminate Process Assignment (or the equivalent user status on your system) in the Status field:
 - Use *Terminate Process Assignment* (with a Payroll system status of *Process*) if further pay processing of the assignment is required after the date the assignment ends. This leaves the assignment's final processing date open so that further processing can occur.

It is often best to use this status, so that you can process any necessary adjustments to the final pay for the assignment.

- Use *End* (with a Payroll system status of *Do Not Process*) if all pay processing for the assignment is finished. This makes your effective date the assignment's *final processing date*, after which no further processing for the assignment can occur.

The End status is not recorded on the assignment. It causes the assignment to end as of the effective date of entry of this status.

Note: To temporarily prevent pay processing for this assignment, use the status *Terminate Assignment* (with a Payroll system status of *Do Not Process*). When no further processing is required and you are ready to set a final processing date, update the status to *End*.

4. **Mexico only:** Specify a Social Security Leaving Reason in the Social Security Affiliation tabbed region. The Social Security Affiliation reports require this information.

Entering Secondary Assignment Statuses

Your implementation team may have created secondary assignment statuses for analysis and reporting of employee or applicant assignments.

For example, suppose your primary status Maternity Leave applies to employees both when a child is born and when one is adopted, and you want to study its use in these two cases. To accomplish this you can set up the secondary statuses Maternity Birth and Maternity Adopt, and enter them for employees taking maternity leave.

You enter secondary statuses for an employee assignment or an applicant assignment in the Secondary Statuses window.

To give a secondary status to an assignment:

1. Select the status and enter a start date.
2. You can also select a reason for giving the new status.
When a status no longer applies, simply enter an end date.

Removing Title from Person Search Lists

To remove the title from existing records without updating them you should run the Remove Title from Person's Full Name concurrent process. This concurrent process enables you to remove the title so that it does not appear in Person Search lists, such as the Find window on the Person window.

You run the Remove Title from Person's Full Name concurrent process from the Submit Requests window.

To remove title from person's full name:

1. Select Remove Title from Person's Full Name in the Name field.
2. Enter the Parameters field to open the Parameters window.
3. Select a legislation.
4. Choose the OK button.
5. Choose the Submit button.

Using Mass Assignment Update

Business developments, such as reorganization and relocation, often mean that you must update many records at once. The Oracle HRMS mass assignment update function enables you to update the assignment records of multiple workers or applicants in a business group using a single update request.

Process Overview

To perform a mass assignment update, you:

1. Identify the records you need to update.
2. Retrieve the identified records.
3. Specify the changes you want to make.
4. Apply your changes and submit the updated records to the database.

Status Messages

During the mass assignment update process, status messages inform you of the progress of the update. The following table describes each status message:

Status	Description
Grade Step Placement	Enter in the Grade Step Placement window. Enter any special ceiling in the Assignment window.
Completed	Commit successful.
Concurrent Request Submitted	Commit being attempted.
Error Dependent Record(s)	Commit successful, but with dependent errors.
Error New Record(s)	Displayed when one or more of the new records creates an error.
Error Original Record(s)	Error while creating source.
Pending New Record(s)	Target successfully created, not validated or committed.
Pending Query	Query criteria in place, query not yet performed.
Retrieved Original Record(s)	Records retrieved successfully.
Validated New Record(s)	Target validated successfully.

Performing a Mass Assignment Update

To make mass assignment updates for employees, contingent workers, or both, you are recommended to use the Mass Assignment Update window. If the Mass Assignment Update window is not available, use the Mass Employee Assignment Update window to make mass assignment updates for employees.

If you make mass assignment updates to working hours, frequency, or other data that affects derived Assignment Budget Values (such as FTE or Percent Full Time), recalculate and update the values using the concurrent process Calculate Assignment Budget Values.

See: Running the Calculate Assignment Budget Values Process, *Oracle HRMS Enterprise and Workforce Management*

Korean users only: To make mass assignment updates for employees and contingent workers, use the KR Mass Assignment Update window.

To identify the records you need to update:

1. Enter a unique name for the mass assignment update.
2. Set your effective date (the date from which the changes will apply).
3. Select Contingent Worker or Employee. Select both values to retrieve records for both contingent workers and employees.
4. If you select Employee *only* and GRE (Government Reporting Entity) information applies in your legislation, go to Step 5. Otherwise, go to Step 9.
5. Click in the GRE field.
The GREs and other data window appears.
6. Specify any GRE search criteria.

7. To exclude records from the result set defined by the GRE search criteria, choose Combinations.

The Enter Reduction Criteria for Long-List window appears.

For example, if you select Yes in the Seasonal Worker field in the GREs and other data window, and select Day Shift in the Shift field in the Enter Reduction Criteria for Long-List window, the result set comprises all seasonal employees, minus those who work the day shift.

8. Choose OK.
9. If the Criteria window is not already open, click in the Other Criteria field.
10. Enter or select work structures values. In the Job Like, Position Like, Grade Like, and Grade Ladder Like fields you can enter a partial value with the wildcard character. For example, if you enter MGR% in the Job Like field, the application includes in the result set all workers whose jobs begin with "MGR".

11. Choose OK.

The People Group Flexfield window appears.

12. Specify any people group search criteria.
13. To exclude records from the result set defined by the people group search criteria, choose Combinations.

The Enter Reduction Criteria for Long-List window appears. Values you enter or select in this window identify workers to be removed from the group of workers identified by the people group search criteria. For example, if you select a particular benefit program in the People Group Flexfield window, and a pension plan in the Enter Reduction Criteria for Long-List window, the result set comprises all members of the selected benefit program, minus those belonging to the selected pension plan.

14. Choose OK.

To retrieve the identified records

15. Choose Query. A message may appear showing how many records match your selection criteria. In this case, if the number is too high, you can cancel the query and specify further criteria to retrieve fewer records. Otherwise, choose Continue.

The application displays assignment records that meet the selection criteria.

16. To sort the results in ascending or descending alphabetical order, choose the Full Name column heading. To remove a record from the result set, deselect it. You can also use the Selection list to identify the records you want to update. For example, to deselect all currently selected records and select all currently deselected records, select Invert.

To specify the changes you want to make

17. Choose the New tab.

Note: Some values you can update on this tab apply to either contingent workers or employees, but not both. Although you can specify inappropriate values (for example, you can select a payroll for a contingent worker), Oracle HRMS writes a warning message to the log and does not update the worker record with invalid information.

18. Click in the Change List field.
The Change List window appears.
19. Select or enter values in fields you want to update. Choose OK.
If you are updating employee records *only* and GRE information applies in your legislation, go to Step 20. Otherwise, go to Step 21.
20. In the GREs and other data window, select or enter values in fields you want to update. Choose OK.
21. In the People Group Flexfield window, select or enter values in fields you want to update. Choose OK.
22. Select a DateTrack mode.

To apply your changes and submit them to the database

23. Choose Create New.
The updated assignment records appear.
24. To make further general changes to these records before you submit them to the database, repeat from Step 18.
25. To update information for an individual worker, update the relevant record on the New tab.

Note: Changing the effective date means restarting the update: the application clears both the Original and the New tabs so you can enter new selection criteria.

26. To commit the updated records to the Oracle HRMS database, choose Submit.
The application creates a concurrent request and displays its identifier. View the results in the View Requests window.
Once you have successfully submitted all updated records, you cannot change this mass assignment update. To make further changes to these records, you create a new mass assignment update.

See Reviewing and Correcting Mass Assignment Update Errors, page 2-85

Using Mass Employee Assignment Update

Business developments, such as reorganization and relocation, often mean that you must update many records at once. The Oracle HRMS mass assignment update function enables you to update the assignment records of multiple workers or applicants in a business group using a single update request.

Process Overview

To perform a mass assignment update, you:

1. Identify the records you need to update.
2. Retrieve the identified records.
3. Specify the changes you want to make.
4. Apply your changes and submit the updated records to the database.

Status Messages

During the mass assignment update process, status messages inform you of the progress of the update. The following table describes each status message:

Status	Description
Grade Step Placement	Enter in the Grade Step Placement window. Enter any special ceiling in the Assignment window.
Completed	Commit successful.
Concurrent Request Submitted	Commit being attempted.
Error Dependent Record(s)	Commit successful, but with dependent errors.
Error New Record(s)	Displayed when one or more of the new records creates an error.
Error Original Record(s)	Error while creating source.
Pending New Record(s)	Target successfully created, not validated or committed.
Pending Query	Query criteria in place, query not yet performed.
Retrieved Original Record(s)	Records retrieved successfully.
Validated New Record(s)	Target validated successfully.

Performing a Mass Assignment Update

To make mass assignment updates for employees, contingent workers, or both, you are recommended to use the Mass Assignment Update window. If the Mass Assignment Update window is not available, use the Mass Employee Assignment Update window to make mass assignment updates for employees.

Korean users only: To make mass assignment updates for employees, use the KR Mass Employee Assignment Update window.

To identify the records you need to update:

1. Enter a unique name for the mass assignment update.
2. Set your effective date (the date from which the changes will apply).
3. Click in the People Group field. The People Group Flexfield window appears.
4. Specify any people group search criteria.
5. To exclude records from the result set defined by the people group search criteria, choose Combinations.

The Enter Reduction Criteria for Long-List window appears. Values you enter or select in this window identify employees to be removed from the group of employees identified by the people group search criteria. For example, if you select a particular benefit program in the People Group Flexfield window, and a pension plan in the Enter Reduction Criteria for Long-List window, the result set comprises all members of the selected benefit program, minus those belonging to the selected pension plan.

6. Choose OK.

7. If the Criteria window is not already open, click in the Other Criteria field.
8. Enter or select work structures values. In the Job Like, Position Like, Grade Like, and Grade Ladder Like fields you can enter a partial value with the wildcard character. For example, if you enter MGR% in the Job Like field, the application includes in the result set all employees whose jobs begin with "MGR".
9. Choose OK.
10. If GRE information does not apply in your legislation, go to Step 14. Otherwise, if the GREs and other data window is not already open, click in the GRE field.
11. Specify any GRE search criteria.
12. To exclude records from the result set defined by the GRE search criteria, choose Combinations.

The Enter Reduction Criteria for Long-List window appears.

For example, if you select Yes in the Seasonal Worker field in the GREs and other data window, and select Day Shift in the Shift field in the Enter Reduction Criteria for Long-List window, the result set comprises all seasonal employees, minus those who work the day shift.

13. Choose OK.

To retrieve the identified records

14. Choose Query. A message may appear showing how many records match your selection criteria. In this case, if the number is too high, you can cancel the query and specify further criteria to retrieve fewer records. Otherwise, choose Continue.

The application displays assignment records that meet the selection criteria.

15. To sort the results in ascending or descending alphabetical order, choose the Full Name column heading. To remove a record from the result set, deselect it. You can also use the Selection list to identify the records you want to update. For example, to deselect all currently selected records and select all currently deselected records, select Invert.

To specify the changes you want to make

16. Choose the New tab.
17. Click in the Change List field.
The Change List window appears.
18. Select or enter values in fields you want to update. Choose OK.
19. If GRE information applies in your legislation, in the GREs and other data window select or enter values in fields you want to update. Choose OK.
20. In the People Group Flexfield window, select or enter values in fields you want to update. Choose OK.
21. Select a DateTrack mode.

To apply your changes and submit them to the database

22. Choose Create New.

The updated assignment records appear.

23. To make further general changes to these records before you submit them to the database, repeat from Step 17.

24. To update information for an individual employee, update the relevant record on the New tab.

Note: Changing the effective date means restarting the update: the application clears both the Original and the New tabs so you can enter new selection criteria.

25. To commit the updated records to the Oracle HRMS database, choose Submit.

The application creates a concurrent request and displays its identifier. View the results in the View Requests window.

Once you have successfully submitted all updated records, you cannot change this mass assignment update. To make further changes to these records, you create a new mass assignment update.

See Reviewing and Correcting Mass Assignment Update Errors, page 2-85

Reviewing and Correcting Mass Assignment Update Errors

When you submit a mass assignment update to the Oracle HRMS database, the application creates a concurrent request and displays its identifier. For each concurrent request, the application creates an error log file containing details of any errors. Note that Oracle HRMS does not apply invalid changes to records.

To view the results of a mass assignment update, use the Requests window.

To review the error log:

1. In the Find Requests window, enter the concurrent request ID of the mass assignment update.
2. In the Requests window, select the request and choose View Log.

The error log appears, showing mass assignment update errors grouped by assignment number. For each error, the log includes a description of the cause and a suggested action.

To correct the error:

Use the Mass Assignment Update window (for employees and contingent workers) or the Mass Applicant Assignment Update window.

1. Retrieve the relevant mass assignment update. Records in error have the status Error New Record(s).
2. Select the records you are correcting and deselect all other records.
3. Correct the requested changes or the DateTrack mode (as suggested in the error log) for relevant records.

Note: You cannot update records whose status is Completed.

4. Choose Submit.

Once you have successfully submitted all updated records, you cannot change this mass assignment update. To make further changes to these records, you create a new mass assignment update.

If an attempted update fails repeatedly, edit the assignment record directly.

Purging Transaction Data

Transactions such as mass updates, position transactions, and budget worksheets all store temporary data in transactions tables in your database. Once the transaction has been completed, the data in these tables is applied to permanent tables. However, a duplicate version of this data also remains in the temporary tables, taking up unnecessary space.

To clear this data once a transaction is completed, you can use one of the purge processes, depending on the type of transaction you have completed.

Note: These processes do not affect any applied data. All applied information is still available to edit in the normal windows.

Use the Submit Request window.

To run the Purge Budget Worksheets, Purge Position Transaction, or the Purge Mass Processes process:

1. Select either Purge Budget Worksheets, Purge Position Transaction, or Purge Mass Processes in the Name field.
2. Click in the Parameters field to display the Parameters window, if it does not open automatically.
3. If you are running the Purge Mass Processes process, select the type of transaction you want to purge, for example, Mass Applicant Assignment Update, or Position Copy.
4. Select the status of the transactions you want to purge. This limits the transactions purged to only those with the selected status.
5. Enter the dates between which you want transactions cleared.
6. Click OK. You can view a log file containing details of the purge from the Requests window.

Using Mass Applicant Assignment Update

Business developments, such as reorganization and relocation, often mean that you must update many records at once. The Oracle HRMS mass assignment update function enables you to update the assignment records of multiple workers or applicants in a business group using a single update request.

Process Overview

To perform a mass assignment update, you:

1. Identify the records you need to update.
2. Retrieve the identified records.
3. Specify the changes you want to make.
4. Apply your changes and submit the updated records to the database.

Status Messages

During the mass assignment update process, status messages inform you of the progress of the update. The following table describes each status message:

Status	Description
Grade Step Placement	Enter in the Grade Step Placement window. Enter any special ceiling in the Assignment window.
Completed	Commit successful.
Concurrent Request Submitted	Commit being attempted.
Error Dependent Record(s)	Commit successful, but with dependent errors.
Error New Record(s)	Displayed when one or more of the new records creates an error.
Error Original Record(s)	Error while creating source.
Pending New Record(s)	Target successfully created, not validated or committed.
Pending Query	Query criteria in place, query not yet performed.
Retrieved Original Record(s)	Records retrieved successfully.
Validated New Record(s)	Target validated successfully.

Performing a Mass Applicant Assignment Update

To make mass assignment updates for applicants, use the Mass Applicant Assignment Update window.

To identify the records you need to update:

1. Enter a unique name for the mass assignment update.
2. Set your effective date (the date from which the changes will apply)..
3. If the People Group Flexfield window is not already open, click in the People Group field.
4. Specify any people group search criteria.
5. To exclude records from the result set defined by the people group search criteria, choose Combinations.

The Enter Reduction Criteria for Long-List window appears. Values you enter or select in this window identify applicants to be removed from the group of applicants identified by the people group search criteria. For example, if you select a particular professional organization in the People Group Flexfield window, and a geographical region in the Enter Reduction Criteria for Long-List window, the result set comprises all members of the selected professional organization, minus those in the selected geographical region.

6. If the Criteria window is not already open, click in the Other Criteria field.
7. Enter or select recruitment and work structures values. In the Job Like, Position Like, Grade Like, and Grade Ladder Like fields you can enter a partial value with

the wildcard character. For example, if you enter MGR% in the Job Like field, the application includes in the result set all applicants for jobs that begin "MGR".

8. Choose OK.

To retrieve the identified records

9. Choose Query. A message may appear showing how many records match your selection criteria. In this case, if the number is too high, you can cancel the query and specify further criteria to retrieve fewer records. Otherwise, choose Continue.

The application displays assignment records that meet the selection criteria.

10. To sort the results in ascending or descending alphabetical order, choose the Full Name column heading. To remove a record from the result set, deselect it. You can also use the Selection list to identify the records you want to update. For example, to deselect all currently selected records and select all currently deselected records, select Invert.

To specify the changes you want to make

11. Choose the New tab.
12. Click in the Change List field.
The Change List window appears.
13. Select or enter values in fields you want to update. Choose OK.
14. In the People Group Flexfield window, select or enter values in fields you want to update. Choose OK.
15. Select a DateTrack mode.

To apply your changes and submit them to the database

16. Choose Create New.
The updated assignment records appear.
17. To make further general changes to these records before you submit them to the database, repeat from Step 12.
18. To update information for an individual applicant, update the relevant record on the New tab.

Note: Changing the effective date means restarting the update: the application clears both the Original and the New tabs so you can enter new selection criteria.

19. To commit the updated records to the Oracle HRMS database, choose Submit.

The application creates a concurrent request and displays its identifier. View the results in the View Requests window.

Once you have successfully submitted all updated records, you cannot change this mass assignment update. To make further changes to these records, you create a new mass assignment update.

See Reviewing and Correcting Mass Assignment Update Errors, page 2-85

Self-Service Actions

Overview of Self-Service Actions

Most enterprises adhere to rules, regulations, and reporting requirements when changing the terms of work. Oracle Self Service Human Resources (SSHR) provides a set of configuration tools and web flows for initiating, updating, and approving self-service actions according to prescribed rules.

Self-service actions represent the business processes, or *actions*, that change the conditions of employment in your enterprise. Public sector organizations typically refer to these processes as personnel actions, and they include business actions that manage hiring, training, promotion, transfer, compensation, and termination. Self-service actions are useful for any enterprise that wants to configure business processes using rules to determine eligibility and approval requirements, track action history as well as details, or generate standard documents for specific actions.

Self-service actions fall into three overall types, each with its own unique expectations, rules, and requirements:

- Hiring
- Deployment
- Termination

Oracle SSHR emphasizes business process over data maintenance. Though the interface provides an online form that you fill out in the course of navigating a series of web pages, your implementation team organizes the sequence and content of the data to reflect the standards and practices of your organization. With each self-service action, your implementation team defines a process consistent with the way your organization manages changes to personnel records. You design and implement your own version of each process, and specify the business rules that enable you to route each action for approval automatically.

SSHR provides a transition from technical orientation to functional. This approach enables you to initiate and manage self-service actions as business processes with which you are already familiar, rather than maintaining data in the abstract in application windows. Your focus is on the task you need to perform. Some examples of the predefined SSHR workflow modules supported by self-service actions include:

- Hiring or termination
 - Recruitment
 - New Hire
 - Applicant Hire
 - Termination
 - Termination with compensation
- Deployment or status changes
 - Employee Status Change (assignment, full/part time, grade, movement within pay scale)
 - Transfer
 - Leave of Absence (long term absence, sickness, sabbatical)

- Special/Extra Information Types (ending training or apprenticeship periods, disciplinary actions)
- Other Employment Information (ending training or apprenticeship periods, disciplinary actions)
- Individual Compensation Distributions (awarding bonuses or other specific pay and allowance types)

You carry out a self-service action in three overall stages that reflect standard business procedures:

- Initiate
- Approve
- Apply

For each stage, your implementation team has a range of options and features to configure unique process flows you recognize as a reflection of the way you do business. The following process flow diagram displays all the features available. What you see may differ, depending on your organization's requirements.

Life Cycle of a Self - Service Action

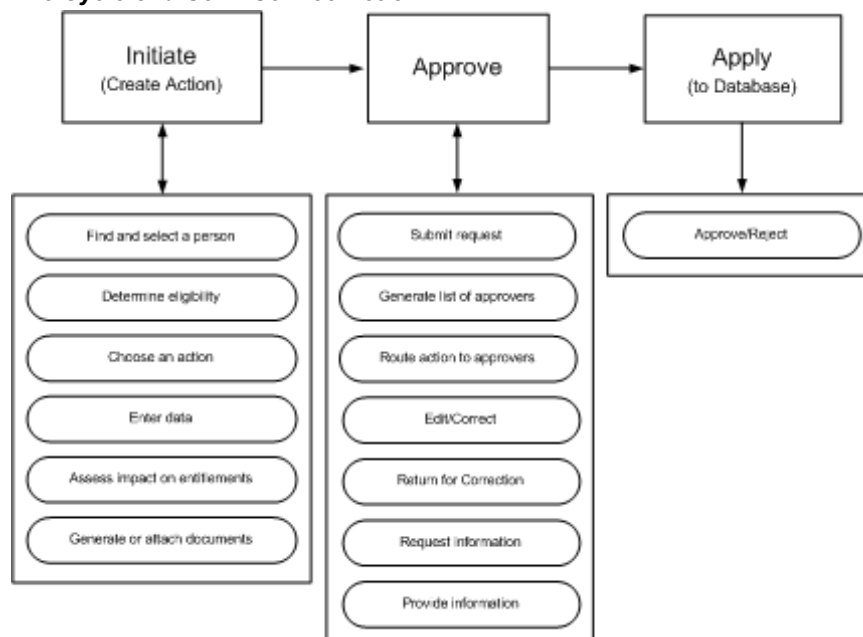

Initiate

Advanced search capability helps you confirm that you have selected the correct person before initiating an action. The People List and Actions page tell you whether or not a person is eligible for an action on the specified effective date. The Actions page notifies you of your own pending actions on the selected person, actions you have saved for later, and actions on the selected person awaiting approval of others. If your organization's requirements permit, you can specify that your action take effect on a date you specify, or "on approval". You enter the data that your enterprise, rules, and regulations require. What-If analysis gives you a real-time view of the impact of your proposed action on the selected person's entitlements to compensation and benefits. You

can generate formatted documents, such as a pre-approval Request for Action, or a standard letter, containing merged values from your action. In addition, you can attach supporting documents, such as a resume, certificate, or Web address. Before submitting your action for approval, you can add to the list of approvers, or add people to notify.

Approve

Self-service actions use Oracle's standard workflow and approvals management tools. Oracle AME generates a list of approvers and Oracle Workflow routes your action automatically. Approvers retrieve notifications from their Worklist. Approvers with appropriate update privileges can modify the action, including its effective date. Recipients can request additional information, or return the action for correction to previous approvers. If the database encounters intervening or future-dated actions on the same person, it refreshes your action with the appropriate values, or routes your action to a Human Resources representative after approval for manual entry of the changes.

Apply

The application applies the action to the database after final approval.

SSHR workflow features enable you to engage in an online collaborative environment in which you can focus on the task of routing and approving actions based on their merits, with near transparency regarding selection and notification of approvers.

See: Configuring Self-Service Actions, page 2-91

See: Managing Conflicting Actions, page 2-93

See: Initiating a Self-Service Action, page 2-98

See: Approving a Self-Service Action, page 2-102

Configuring Self-Service Actions

The sections below describe the process of configuring Self - Service Actions in SSHR. Some procedures are optional, for example, setting up eligibility processing or document management. Implementing the workflow processes and functions your enterprise requires is prerequisite to configuring self - service actions. When you have completed the configuration of workflow processes and functions, you must implement the following procedures:

- Set system profile options
- Define access roles
- Personalize pages
- Add a sub menu to user menus
- Set up eligibility processing
- Set up document management

If previous implementations have not configured Oracle Approvals Management (AME) with the attributes, conditions, approval types, and rules your organization requires to manage routing and approving actions, you must configure these if you want to enhance the default behavior. The default is to route the action to the top of the supervisory hierarchy or 10 levels above the Initiator, whichever comes first.

Note: In order to use the new workflow features associated with self-service actions, you must upgrade to the SSHR V5 approval process.

See: Implementation Steps for Self-Service HR (SSHR), *Oracle HRMS Deploy Self-Service Capability Guide*

Set System Profile Options

Configure the system profiles at the Site level. The eight profiles directly relating to configuring self-service actions are as follows:

- HR:Allow Approver updates to Self Service actions
- HR:Allow concurrent Self Service actions
- HR:Manage Self Service actions when future-dated changes exist
- HR:Refresh Self Service actions with data from intervening actions
- HR:Display Position Hierarchy
- HR:Allow use of eligibility for Self Service actions
- HR:Allow processing of ineligible Self Service actions
- HR:Run BENMNGLE when processing a Self Service action

If you do not enable HR:Allow Approver updates to Self Service actions, only the Initiator is able to update or change the effective date of an action you return for correction. Approvers will be unable to use attachments.

Oracle recommends that you configure two related options in tandem:

- HR:Manage Self Service actions when future-dated changes exist
- HR:Refresh Self Service actions with data from intervening actions

Enable or disable these two options together. If you set the former to *Allow approval (Notify HR Rep)*, enable the latter as well.

See: User Profiles, *Oracle HRMS Configuring, Reporting, and System Administration Guide*

Define Access Roles

Create and assign access roles, to grant update privileges to those who approve self-service actions, or deny them to those who do not. The Initiator of an action has privileges based on menu access, and does not need an access role.

See: Access Roles for Self Service Actions, *Oracle HRMS Deploy Self-Service Capability Guide*

Personalize Pages

Personalize self-service pages. Personalizations play a key role in configuring self-service actions, including the following:

- Personalizing workflow processes to display or hide pages or data fields (performed when you configure workflow processes)
- Personalizing the Review page to display or hide What If analysis or attachments
- Personalizing the Effective Date page to allow users to enter the effective date manually, specify that an action takes effect on approval, or both.

See: Configuring Web Pages, *Oracle HRMS Deploy Self-Service Capability Guide*

See: Self Service Workflows, *Oracle HRMS Deploy Self-Service Capability Guide*

Add a Sub Menu to User Menus

Attach the sub menu *HR Self-Service Pages sub menu* to user menus so that users can see the following pages:

- Effective Date
- Sub Actions
- Return for Correction
- Refresh Attributes
- Document Manager pages

See: Defining Menus for SSHR, *Oracle HRMS Deploy Self-Service Capability Guide*

Set Up Eligibility Processing

Optionally, set up automatic determination of a person's eligibility for an action, using SSHR Compensation and Benefits functionality as a generic processing engine. You do this in four stages:

- Define Eligibility Profiles
- Define Plans (sub actions)
- Define Reporting Groups (actions)

See: Eligibility Processing Setup Example, *Oracle HRMS Deploy Self-Service Capability Guide*

Set Up Document Management

Optionally, configure documents and groups in Document Manager to provide formatted business documents in PDF format, containing merged data from workflow processes. Examples include Request for Change, Notification of Change, correspondence, or contracts.

See: Document Manager, *Oracle HRMS Deploy Self-Service Capability Guide*

Managing Conflicting Actions

A typical implementation for self-service actions allows you to process multiple changes to a person's record at the same time. Another common configuration allows any approver on the chain of recipients to change the effective date of an action. The ability to process concurrent actions and choose an effective date at any point in the approval process adds both flexibility and complexity. For example, what if another manager submits a status change that affects a person's grade at the same time you are processing a job change on the same person? What if you submit a change of working hours, and another manager approves a transfer while your action is in process? What if choosing a retroactive effective date for a bonus means that another bonus (already approved) becomes effective on a future effective date to your own?

The flexibility of processing multiple changes simultaneously requires the application to handle complex interactions among three dates associated with each action:

- **Initiation date:** the date you submit your action for approval (usually the system date)
- **Effective date:** the date your approved action takes effect (not necessarily the approval date)
- **Approval date:** the date you save your action to the database

The application helps you manage complex situations arising from interactions among multiple actions and dates in three ways. Consider three scenarios:

1. **Concurrent Actions:** The application processes multiple actions on a selected person at the same time. On final approval, each action takes effect on its own effective date, superseding any actions with a previous effective date.
2. **Intervening Actions:** After your action is in process, the application encounters an approved action on the same person with an effective date that falls between your initiation date and effective date. Your setup can help you manage which information prevails, and (as appropriate) replace values in your action.
3. **Future-Dated and Retroactive Actions:** After your action is in process, the application encounters an approved action on the same person with a later effective date. Your setup can allow you to route your action to a Human Resources representative on final approval, for manual entry of all appropriate changes.

Concurrent Actions

When you begin an action, the application checks the person/assignment combination for other actions currently in process:

- Saved for Later
- Returned for Correction
- Awaiting Approval of Others

Most implementations allow concurrent actions. Otherwise, if you try to begin an action on a person with pending changes, you cannot proceed beyond the Actions page. But in a typical setup, existing actions on the selected person appear as actions Awaiting Your Attention or Awaiting the Approval of Others.

Intervening Actions

Intervening changes can occur for a variety of reasons, most often due to delays between request and approval. Another manager can approve a change to your selected person's record after your own action has entered the approval process. When the application encounters approved changes to your selected person's record, effective somewhere between your own action's initiation date and effective date, it manages them in one of two ways. Consider two scenarios:

1. After you submit your job change for approval, an HR manager approves a transfer on the same person while your action is still in process. In this case, the intervening change of location prevails, because your action does not specify a location. You may still need to know about the transfer, however, in order to decide whether to approve, update, send back for correction, or cancel your job change.
2. Your action's proposed job change conflicts with an intervening change from another manager that specifies a different job. Because both your action and the intervening action specify a job, your action's proposed job prevails, because your action has the later effective date. Nevertheless, you may need to know about the intervening

job change in order to make a more informed decision about your own proposed job change.

In the following illustrations, broken lines connect the initiation date and effective date of each action. Another manager approves an intervening action while yours is still in the approval process.

Scenario 1: Intervening Action Specifying Different Attributes

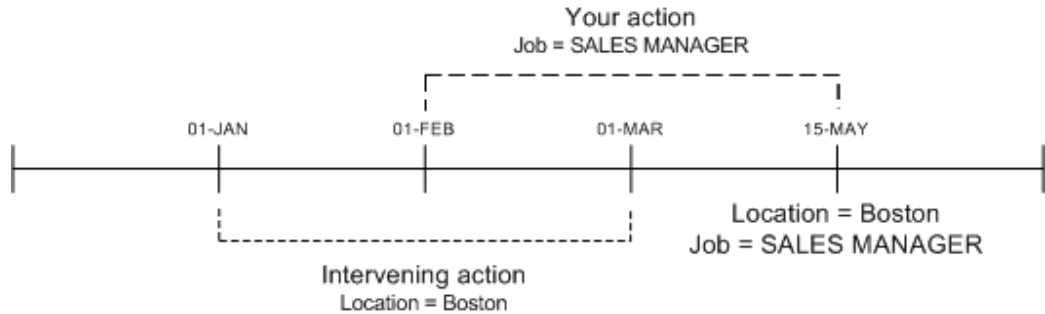

Scenario 2: Intervening Action Specifying the Same Attributes

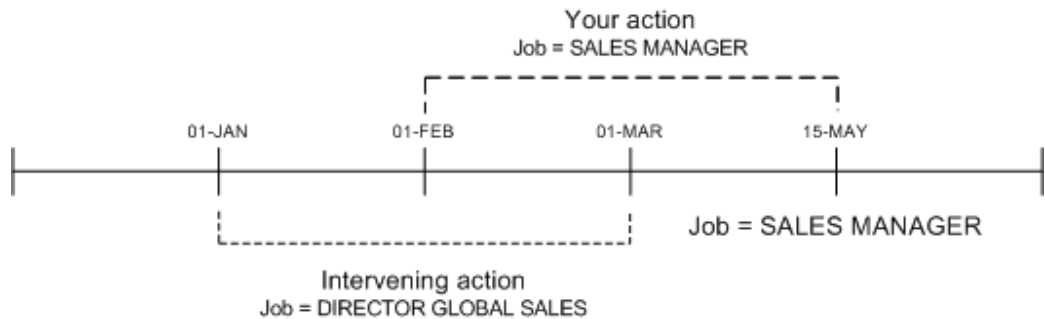

Data refresh options enable you to manage potential conflicts by replacing your action's values with the changed information from the intervening action (scenario 1), or preserving the values from your action (scenario 2). The application displays a Refresh page with a table informing you of the original, intervening, and prevailing values.

Note: The application may also display a Refresh page if you change the effective date of your action. A new effective date can create potential conflicts with values in effect at a different point in time.

Future-Dated and Retroactive Changes

When the application encounters an approved change to your selected person's record, effective subsequent to your action's effective date, configuration options can help you to manage potential conflicts by routing your action on approval to a person with an HR Representative role. On review, the HR representative applies all necessary changes to the database manually.

You can perform an action on a person retroactively by choosing a past effective date. The application treats changes to the person's record subsequent to your effective date as future-dated actions, and routes your action on final approval to an HR representative.

Process Flow

No automated system can resolve every scenario involving conflicting data. In some cases, an HR representative applies all appropriate changes manually. On the whole, managers prefer to get their actions in process and approve them. Your configuration accommodates most scenarios automatically by setting the following options:

1. Refresh your action with valid information as of your effective date, or require that your action fail on final approval (intervening actions)
2. Allow approval of your action with subsequent routing to an HR representative, or terminate it with an error (future-dated actions)

The process flow diagram below describes in greater detail how the application manages data conflicts when intervening or future-dated actions exist. The figure assumes that concurrent transactions are allowed.

Managing Conflicting Actions



Note: If an action has an effective date matching that of an existing change, the application assumes it to be a correction to the existing record.

For more information about date tracking in Oracle HRMS, see the Oracle white paper, *How Date Track Works*, available on Metalink.

Initiating a Self-Service Action

Oracle delivers a powerful and flexible set of tools in self-service actions. Your implementation team has many options to choose from as it decides which features are available, and how your process flow looks and feels. The following sections describe how to initiate an action, and possible exceptions resulting from implementation choices.

Enter Process Page

Begin a self-service action by opening a list of persons from the Main Menu.

Your implementation team chooses to display a supervisory hierarchy of your direct reports and subordinates, or a position hierarchy. You can also select a MyList view, displaying people you choose. Your implementation team determines whether the hierarchy or MyList view is the default. View options include expanding and collapsing nodes on the tree, and focusing on one person and his or her subordinates.

Note: HR representatives typically use the MyList view to display people for whom they are responsible.

Your implementation team also determines whether multiple assignments appear in person/assignment combinations, and whether contingent workers appear.

Advanced Search criteria enable you to refine a person search by specifying criteria such as business groups, person types, department, or position.

To request a change, choose the Action icon associated with a person. The Actions page appears.

Note: From any person/assignment row, you can optionally choose a Details icon that provides information about that person and assignment.

Navigation Options

Your implementation team may choose to display preselected actions on your Main Menu, consistent with older versions of SSHR. Oracle recommends that you open your person list by selecting Manager Actions from the Main Menu. From this single point of entry, you can see all available actions, and the selected person's eligibility for them. With preselected actions, you restrict yourself to the single action you have selected. If your selected person is ineligible, and your setup does not allow processing ineligible actions, you may have to begin again with a new action.

Note: Some processes are only available via preselected actions, such as New Hire or Organization Manager.

Selecting an Action

If you use Manager Actions to enter the process, the Actions page lists available changes, and the selected person's eligibility for them. Pressing the Start button initiates the selected action, and the Effective Date page appears.

Note: If you use a preselected action from the Main Menu, and no pending actions exist for your selected person, the application skips the Actions page and takes you directly to the Effective Date page.

Eligibility Processing

Your implementation team can configure the application to determine your selected person's eligibility for a proposed action automatically. The application determines eligibility as of the effective date you specify, and displays the results in a table on the Actions page. Eligibility determination is based on personal, employment, or derived-factor criteria, such as Job, Organization, or Length of Service. The process also considers department- or locality-specific criteria to determine eligibility for actions such as Promotion (Sales), or Hire (France).

Infrequently, the selected person may be eligible for more than one version of an action, such as Promotion (Sales) and Promotion (US). In most cases, well-configured eligibility processing will present only one action as a choice. If the person is eligible for more than one version of an action, you select from a list of choices on the Sub-Actions page.

Your implementation team can configure the application to process ineligible actions. For example, you can do this if approvers have the right to override eligibility criteria, or if you want to put an action in process for a person who is not eligible as of the effective date, but may become eligible later.

See: Eligibility Processing Example, *Oracle HRMS Deploy Self-Service Capability Guide*

Processing Your Action

When processing your action, you need to know how the application manages data conflicts. If your implementation team has configured the application to support concurrent actions, you may encounter messages and warnings about other pending actions on the selected person's record, or actions on this person you have saved for later. The Actions page displays two lists of pending actions on the selected person:

- your own actions
- actions awaiting the approval of others

You can also see a complete list of your own pending actions by choosing Actions Requiring Your Attention from the Main Menu. The application may also encounter intervening or future-dated changes that affect a proposed change, some of which may appear after your action is in the approval process.

See: Managing Conflicting Actions, page 2-89

Effective Date Page

Initiating or approving an action typically begins on the Effective Date page, where you choose one of two options:

1. Enter an effective date manually
2. Specify that the action takes effect on approval

This page also provides information and warnings relating to your action, such as the earliest possible effective date, or other approved or pending actions on this person.

Note: If your implementation team decides to have all actions take effect on approval, the Effective Date page does not appear.

Business Process

Here you enter data related to your action. Available actions may differ, depending on the business processes your implementation team has provided. Examples include:

- Hire a person
- Change location
- Change manager
- Change grade
- Change salary
- Change job
- Change hours
- Award bonus
- Release information for transfer
- Initiate Leave of Absence
- Termination

SSHR Actions

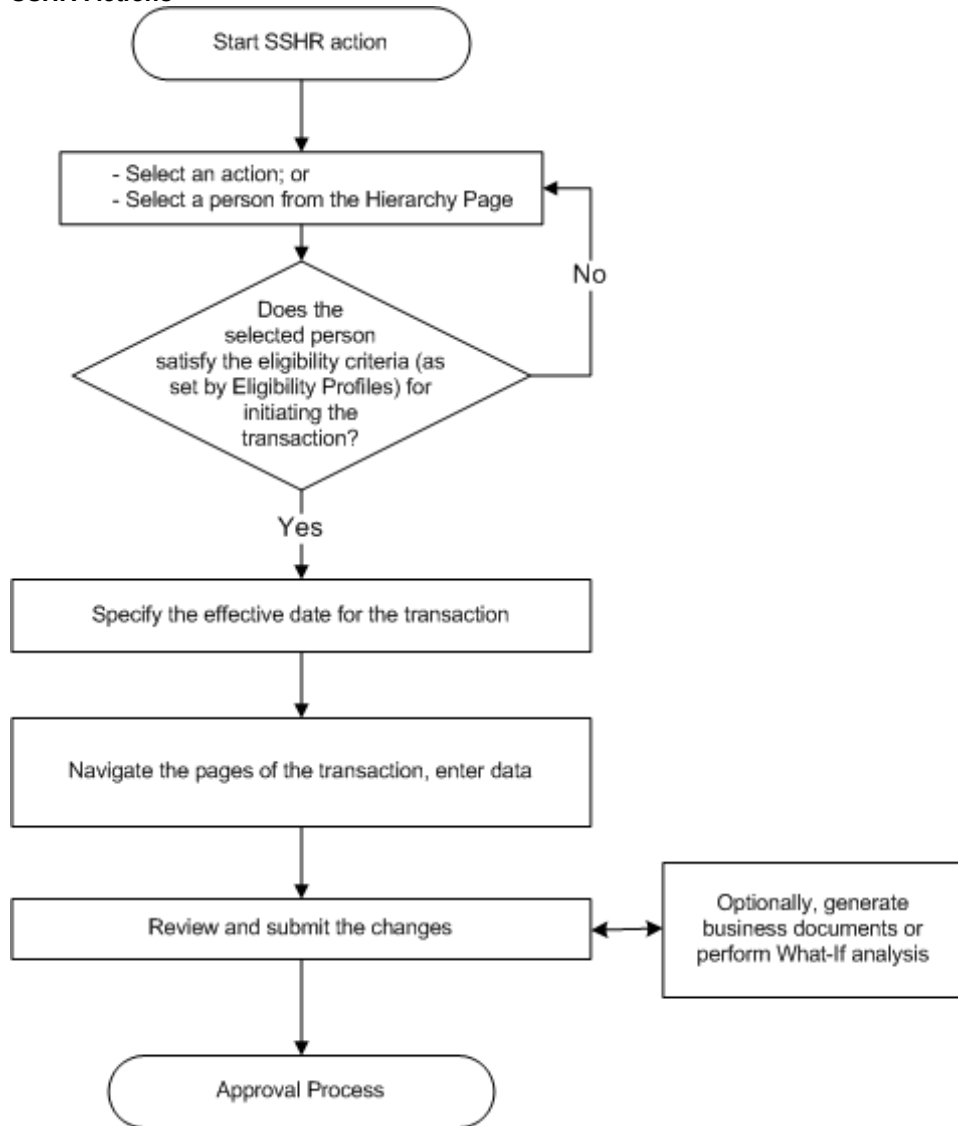

Save for Later

If you Save for Later at any time in the process, you receive a notification as a reminder. If you inadvertently close your browser, or your browser crashes, the application saves your action for you.

Canceling an Action

If you are the Initiator, pressing the Cancel button deletes the action. If you are an approver, or have Saved for Later, Cancel reverts to the previously saved data.

Review Page

In addition to displaying the proposed changes to the person's record and information about the approvers on the chain of recipients, the Review page gives you the

opportunity to choose additional approvers, or add people to notify. Other available features include:

- Attachments
- What-If Analysis
- Document Management
- Approvals Management

Press the Submit button to send your action to the next approver on the chain. If you are the final approver, you submit the changes to the database.

Attachments

The Review page includes an Attachments link, which enables you to attach supporting documents, such as a photograph, a copy of a degree or certificate, or a resume. You need update privileges to do this. Oracle does not predefine any document types, so your implementation team supplies the list of available types.

"What-If" Analysis

If you choose the What-If Analysis link on the Review page, the application displays information about your selected person's entitlement to compensation and benefits. Choosing this link runs the BENMNGLE process, which gathers and reports information about compensation objects relating to the person's entitlements. Use this page to assess the impact of your proposed action. Here you can review the unit of currency, current amount, current period, What-If amount, and What-If period.

Note: Performing What-If analysis requires that you run Oracle Advanced Benefits.

Business Documents

Your implementation team can create formatted business documents in Acrobat PDF format, and associate them with selected actions. The application can also include information from your action in the document automatically. For example, documents available for your use could include a Request for Change, Notification of Change, letter, or contract describing the changes to the person's status, such as a new job or effective date. Your setup can provide pre-approval and post-approval versions of a document. If you press the Printable Page button on the Review page, you will see a list of pre-approval documents associated with your action that are available for printing. If no documents are available, pressing Printable Page displays a printer-friendly version of the Review Page.

On final approval, the Initiator receives a notification with a link to a list of available post-approval document versions.

Approving a Self-Service Action

Approvals Management

SSHR actions use Oracle Approvals Management (AME), a rules-based expert system, to route actions via supervisory hierarchy (default), or routing list. Your implementation

team can define business rules that generate a routing list automatically, ensuring that SSHR routes your action to the appropriate parties for approval. Your setup can designate approvers who record decisions by external authorities, such as unions or workers councils.

Pressing the Submit button on the Review page sends your action to an approval process that chooses the appropriate approvers automatically. Approvers receive a notification in their Worklist with a link to open the action, and (with update privileges) they can edit, change the effective date, or attach supporting documents. Approvers can return the action for correction to any previous approver on the chain. If you are the final approver, pressing Submit applies the action to the database.

Note: If the database encounters intervening approved actions on your selected person, workflow sends the action to a Human Resources representative on final approval for manual entry of all appropriate changes. You see a warning message if this is the case.

See: Managing Conflicting Actions, page 2-93

The Review page also provides options to add approvers and select additional notification recipients.

Notifications

Workflow users receive notifications in their Worklist. Standard formats include:

- Approval Required
- Saved for Later
- Return for Correction
- FYI
- Queries from other approvers

When an approver or HR representative retrieves a notification requiring approval, the Notification Details page appears, providing notes and warnings related to the action. Notification Details provide the following options:

- Approve
- Reject
- Reassign
- Request Information
- View Action
- Update Action
- Return for Correction

Most options include an opportunity to provide comments or ask questions.

Updating an Action

Unless your implementation team has decided to have all actions take effect on approval, the Effective Date page appears when an approver opens an action. Any approver in the chain of recipients with update privileges can change the effective date

here. Approvers may see messages or warnings about intervening or future-dated actions that the database has encountered. See *Managing Conflicting Actions*, page 2-93

Return for Correction

Any approver can return an action for correction to any previous approver on the chain. In order to make a change, recipients must have a workflow role that grants update privileges.

Schedules and Availability

Overview of Availability, Schedules, and Calendar Events

The availability of a person depends on their work schedules, absences, and holidays that affect their time. For an enterprise, availability information is essential in a number of business processes. For example, when you approve an absence, you may need to know the worker's schedule to consider their commitments, the availability of other people in their team, and any holidays, such as a planned company closure that affects their time.

Oracle Applications provide alternative ways to set up and record schedule information in your enterprise. The decision for which method you set up is based on your knowledge of which applications use which information.

- Use OTL to set up information such as holiday calendars, shifts, and work plans.
For information on the OTL time management structures, see: *Time Management Structures, Oracle Time & Labor Implementation and User Guide*
- Use Oracle HRMS to set up basic schedule information in various areas of your work structures, such as default working hours for your business group, that you use for information purposes only.
- Use the Oracle HRMS and Common Application Components (CAC) integrated features to set up extensive schedule information, such as, shifts, schedules, and calendar events. The HR application uses this method to determine a worker's availability, if you do not use OTL. This topic focuses on this method of setting up schedule information.

Oracle HRMS and CAC enable you to set up information to determine a worker's availability. Using the CAC schedule repository, you define a worker's schedule and availability and publish it for the eBusiness Suite. Using HRMS calendar events, you define the holidays that affect the availability of your workforce.

The following diagram displays the Oracle HRMS and CAC features you can set up to determine a worker's availability.

HRMS and CAC Integrated Availability Features

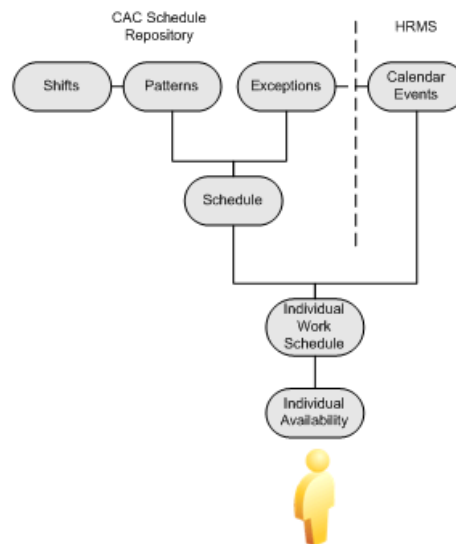

Schedules

Schedules include details of available and unavailable working times for a resource for a specified period of time. You define schedules to suit the different groups of people in your workforce. For example, you can set up a regular schedule of 9-5, for five days a week, starting on Mondays, and assign it to all the workers who work a regular week. You store the schedules in the CAC schedule repository.

See: Overview of the Schedule Repository , *Oracle Common Application Components User's Guide*

For the HR application to determine a worker's availability effectively, you must have assigned a schedule to them. To ensure that you have assigned a schedule to your workforce, assign a schedule to the business group. This creates a default schedule for your workforce to inherit. You can also assign schedules at the HR organization, job, position, and assignment levels, which enables you to override the default schedule and define schedules for different groups of workers. When determining a worker's availability, the application searches for the worker's schedule starting from the lowest level first. The following diagram displays the different levels at which you can assign a schedule, the order in which the application finds the information, and the order of precedence.

Schedule Precedence

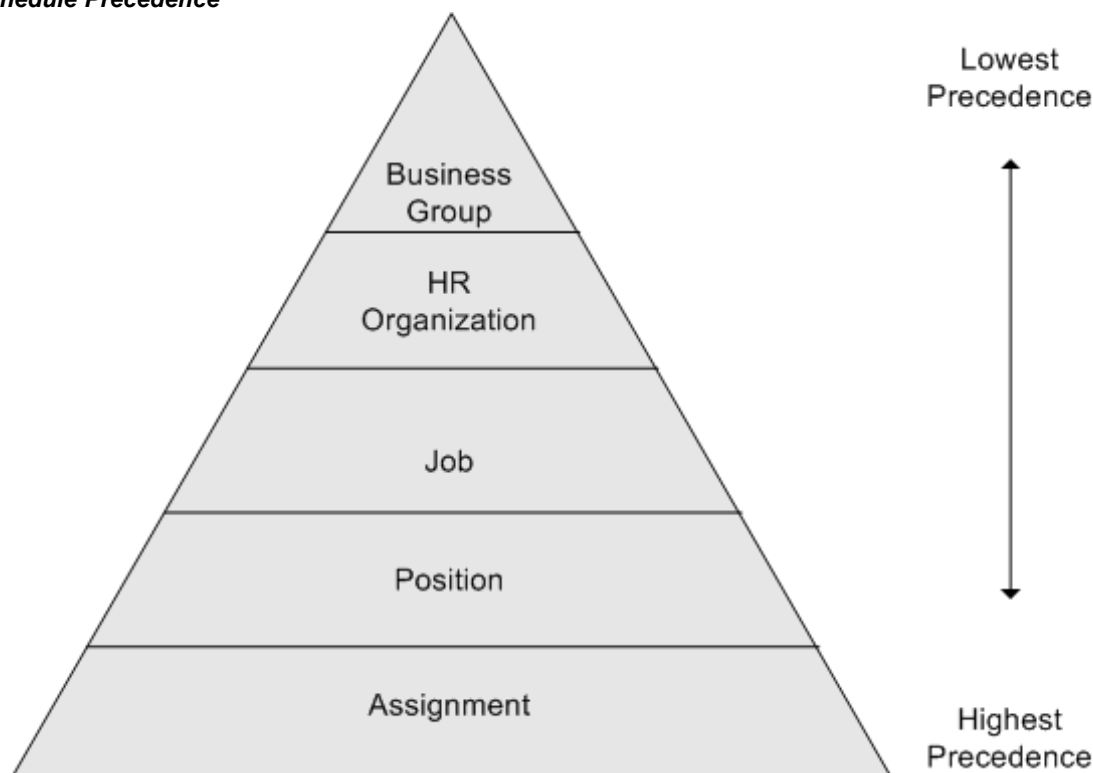

Schedule Eligibility

If you directly assign a schedule to a worker's assignment, then you can, optionally, filter the schedules so that only the schedules the worker is eligible for display. For example, you can use schedule eligibility to define an eligibility profile for all the workers in the UK. When you assign a schedule to a UK worker, you can use this eligibility to

ensure you only see this type of schedule. A worker becomes eligible for a schedule if you attach an eligibility profile to the schedule and the worker meets the eligibility criteria in the profile. This is an optional tool to help you restrict the number of schedules the HR application retrieves, it does not prevent you from overriding the eligibility.

Exceptions

An exception is an override of an existing schedule pattern. A holiday is an exception that changes a normal work day to an unavailable work day. An exception can also change a normal non-work day, such as Saturday, to an available work day. You can set up company holidays as global exceptions, which you can incorporate into any schedule. You can also create exceptions that apply only to a particular schedule during the schedule creation process.

Calendar Events

Calendar events represent all the important dates that can affect the working time of your workforce such as a public holiday. You define the coverage of an event using geographical and organizational hierarchies to identify the group of people to whom the event may apply.

The calendar events that apply to a person depends on which organization and geographical node their primary assignment is associated. For example, if you are a multi-national enterprise and you want to schedule a global event, then you can attach the event to the top-level node of the geographical hierarchy. This enables you to define a calendar event and apply it to all the countries in which you employ people at the same time, rather than defining separate events for different countries or regions.

Using this example, each worker's assignment is included in the event's coverage, however, the worker may not be impacted by the event. A calendar event only impacts a worker's time if they are scheduled to work at the same time as the event and if the event is defined as an exception to the schedule.

If you use the geographical hierarchy as the type of coverage, then the HR application uses the business group's legislation code to determine the country in which the person works in their primary assignment. If the event includes that country, then the event becomes applicable for the person. You can override this default by using the location and assignment EITs to identify a different geographical node in the hierarchy. To determine if a calendar event is applicable to a worker, the application uses the geographical node at the lowest level. The following diagram displays the levels you can use to identify a geographical node in which a worker belongs. The lowest level is the assignment EIT, which overrides the information defined at the location and business group levels.

Geographical Precedence

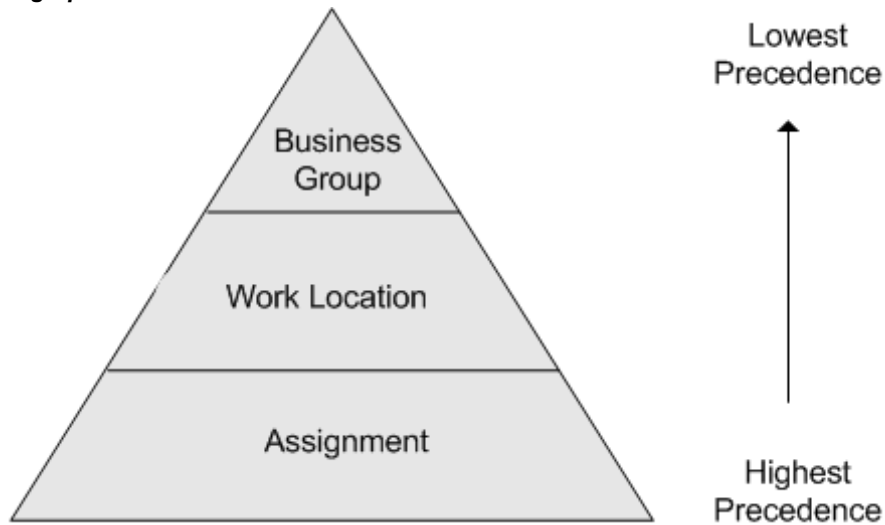

An event only impacts a worker's day if they are scheduled to work during that time. For example, you create a public holiday calendar event for Christmas day and attach it to the UK node of the geographical hierarchy. Person A and Person B both work in the UK for the same company. Person A works in the factory and is on a shift-based schedule of four days working and four days not working. Person B works in the administration department and is on a Monday to Friday schedule. Person A is required to work on public holidays, and Person B is not. Christmas day is on a Thursday, so does this event impact their working day?

The HR application determines which events apply to each worker. Person A is required to work public holidays so if Person A is scheduled to work on a Thursday, then no, this calendar event does not impact their working day. Person B is not required to work on public holidays, and as Person B is scheduled to work on a Thursday, the event does impact their working day. Therefore, Person A is available to work on Christmas day, and Person B is unavailable.

Viewing Availability

Setting up schedules and calendar events for your workforce enables you to view a person's working time, and furthermore, find out when they are available or unavailable to work. You can display a person's availability in the Review Resource Availability based on their assignment and date range. The application searches the person's applicable schedules and calendar events within the dates you specify, and displays the results in a table.

Setting Up Availability

You can use the integrated features from Oracle HRMS and Common Application Components (CAC) to set up information such as shifts, schedules, and holidays to help you determine a worker's availability.

See: Overview of Availability, Schedules, and Calendar Events, page 2-105

Use the following steps to set up availability in your enterprise:

1. Set up holidays and important dates in your enterprise as calendar events.
See: Setting Up Calendar Events, page 2-110
2. Set up the schedules you require in your enterprise. For example, you can define a schedule with a shift pattern of five days a week for all the people who work in the sales organization. You can define as many schedules as you require.

See: Creating Schedules Business Flow, *Oracle Common Application Components User's Guide*

See: Creating Flex Time Schedules Business Flow, *Oracle Common Application Components User's Guide*

Set Up Schedule Eligibility

You can perform steps 3, 4, and 5, to ensure that when you associate a person to a schedule, only the schedules that the worker is eligible for display. This is an optional tool to help you restrict the number of schedules the HR application retrieves, it does not prevent you from overriding the eligibility.

3. Define eligibility profiles to restrict employee eligibility for particular schedules.
See: Schedule Eligibility, page 2-106
See: Defining an Eligibility Profile , *Oracle HRMS Compensation and Benefits Management Guide*
4. Attach the eligibility profiles to your schedules in the Manage Profiles pages.
5. After you assign the eligibility profiles to your schedules, you run the Eligibility Engine process in the Submit Request window.
6. Assign schedules to the business groups in your enterprise. To effectively determine a worker's availability, the worker must have a schedule assigned to them. The schedule you assign to the business group becomes the default schedule. You can override the default schedule and define different schedules for different groups of people by assigning a schedule at the HR organization, job, and position levels. The HR application uses the schedule you define at the lowest level to determine the worker's availability.

Note: The location option is for a future release.

See: Schedule Precedence, page 2-106

7. Assign schedules to workers directly if you do not want them to use the default schedules you set up at higher levels.
See: Assigning a Schedule to a Worker, page 2-111
8. Set the HR: Schedule Based Absence Calculation profile option to Yes if you want the HR application to use the worker's schedule and calendar events from their primary assignment to calculate absence durations.

See: User Profiles, *Oracle HRMS Configuring, Reporting, and System Administration Guide*

If you do not want the application to use the schedules and calendar events information to calculate absence duration, then you can set the profile option HR: Absence Duration Auto Overwrite to Yes, and create a basic formula to calculate absence duration from the absence start and end dates.

See: *Writing Formulas To Calculate Absence Duration, Oracle HRMS Compensation and Benefits Management Guide*

9. Verify your schedule and calendar event setup is correct by searching on a person's assignment in the Review Resource Availability page. The application searches the person's schedules and applicable calendar events within the dates you specify, and displays the results in a table.

What's Next?

When you complete the calendar event and schedule setup, you can:

- Review a worker's applicable calendar events in the Review Applicable Events page. A worker is applicable for certain events depending on their work schedule, their geographic location, and the organization hierarchy to which they belong. If any of these components change, for example, the person transfers to a new organization, then the calendar events that apply to the new organization are automatically applicable to the person.
- Find out if a person is available to work within a specific date range by displaying their schedules and applicable calendar events based on their individual assignment, in the Review Resource Availability page.

Setting Up Calendar Events

Use calendar events to define dates such as public holidays and other important dates such as a company-wide day off from work. You use organizational and geographical hierarchies to identify the group of workers to whom you want the calendar event to apply.

The calendar events you set up become applicable to your workforce depending on the type of coverage you select. The calendar event becomes applicable to the worker if the event covers the country or organization in which they work. A calendar event only impacts a worker's time if they are scheduled to work at the same time as the event and if the event is defined as an exception to the schedule.

Depending on the structure of your enterprise and the types of event you want to set up, you can review and use both types of hierarchy. For example, you can use the geographical hierarchy for all your public holiday calendar events, and the organizational hierarchy for all the calendar events that are relevant to your enterprise.

See: *Calendar Events, page 2-107*

Use the following steps to set up calendar events in your enterprise:

1. Review the organization hierarchy you want to use for your calendar event coverages.

For each calendar event you define, you select either a geographical or organizational hierarchy as the coverage type.

See: *Launching a Hierarchy Diagrammer, Oracle HRMS Enterprise and Workforce Management Guide*

See: *Creating Organization Hierarchies, Oracle HRMS Enterprise and Workforce Management Guide*

2. Review the geographic hierarchy and, if required, add the countries you want to use for calendar events as additional nodes. You can also set up geographic nodes lower than the country level. For example, if you have a public holiday that applies

to people in a particular state, then you can define the state in your geographic hierarchy.

See: *Generic Hierarchies Overview, Oracle HRMS Enterprise and Workforce Management Guide*

3. Define the Geo Node Location EIT if you want to identify a different geographical node in the hierarchy for a location, to override the country you specified at the business group level.

See: *Location Extra Information Types, Oracle HRMS Enterprise and Workforce Management Guide*

4. Define the Geo Node Assignment EIT if you want to identify a different geographical node for specific assignments. The assignment EIT is the lowest level you can use to identify a different geographic node on the geographical hierarchy. The HR application uses the information you defined at the lowest level to determine if the event is applicable for the worker.

See: *Geographical Precedence, page 2-108*

5. Define the calendar events and coverages for your enterprise in the Calendar Event Entry pages.

Tip: If you want to define calendar events for a recurring public holiday, such as Christmas Day, then you can use the same name with different dates. For example, create Christmas Day as a calendar event from 25-Dec-2006 to 25-Dec-2006 and define another event as Christmas Day from 25-Dec-2007 to 25-Dec-2007.

6. Run the HR Calendar Coverage Cache Process using the Submit Requests window to build the event repository, which makes them available for other applications to use.
7. Verify that you have set up the calendar events correctly in the Review Calendar Event Coverage page.

Assigning a Schedule to a Worker

You can define schedules and assign them to your business groups, and optionally your HR organizations, jobs and positions to ensure your workers inherit the appropriate schedule. You can additionally assign a schedule to a worker directly if you do not want them to use the default schedules set up at higher levels.

See: *Schedule Precedence, page 2-106*

To assign a schedule to a worker, you use the Assign Schedules and Manage Exceptions pages using the HRMS Manager, Manager Self-Service, or HR Professional responsibilities.

1. Query the worker to whom you want to assign a schedule.

If a worker has multiple assignments, then you can assign schedules to each assignment. However, when the HR application calculates an absence duration, it uses the schedule information from the worker's primary assignment only.

2. Assign schedules to the worker and select the Publish Schedule option to identify the primary schedule for the worker, for the specified dates. The HR application publishes the primary schedule to the Common Application Components (CAC)

schedule repository for other applications in the eBusiness Suite. Applications use the primary schedule to determine the worker's availability.

You can assign multiple schedules with the same category to the worker and select the Publish Schedule option, as long as the dates do not overlap. You can also assign schedules with different categories with dates that do overlap.

Select the Eligible Schedules Only option if you previously defined and assigned eligibility profiles to your schedules. This is an optional tool to help you restrict the number of schedules the HR application retrieves, it does not prevent you from overriding the eligibility.

See: Schedule Eligibility, page 2-106

3. Define any assignment-level exceptions. For example, you can define a training day as an exception to the worker's schedule.
4. Attach any exceptions you previously defined to the worker's schedule. This option enables you to directly assign an exception or calendar event to the worker's schedule. If you have already defined exceptions for the schedule, they appear in the Exceptions table.

See: Exceptions, page 2-107

See: Calendar Events, page 2-107

Workforce and Applicant Termination

Workforce and Applicant Termination

Every enterprise needs to be able to terminate employees, contingent workers, and applicants.

Terminating an Employee or Contingent Worker

When an employee or contingent worker leaves your enterprise you terminate them. Oracle HRMS enables you to terminate an employee or contingent worker by entering a termination date. This is the minimum amount of information required for a termination. You can record further information, including:

- Reason for termination (including death)
- Date notified (employees only)
- Final payroll processing date (employees only)
- Terminated user person type
- Terminated assignment status (employees only)

See: Ending Employment, page 2-114

See: Ending a Placement, page 2-116

Terminating an Employee or Contingent Worker with Multiple Assignments

If your organization uses multiple assignment functionality, you should take extra care when terminating an employee or contingent worker. If assignment-level security is enabled, you should only terminate an employee or contingent worker if you have access to the primary assignment for that person. To avoid the situation where a manager without access to the primary assignment terminates a person, Oracle recommends that you carry out the termination process in Self-Service Human Resources (SSHR) using the Self-Service Actions functionality.

For more information on security, see: *Assignment-Level Security, Oracle HRMS Configuring, Reporting, and System Administration Guide*

For more information on the Termination process in SSHR, see: *Termination, Oracle HRMS Deploy Self-Service Capability Guide*

Terminating an Assignment

Each employee and contingent worker in Oracle HRMS must have at least one active assignment.

If a person has more than one active assignment, you can end any of their individual assignments by selecting an assignment status of End or Terminate Assignment for employees, or an assignment status of End for contingent workers, in the Assignment window. (For employees, the assignment status End ends the assignment immediately. The assignment status Terminate Assignment leaves the assignment effective but changes its status from Active to Terminated.) At least one assignment (the primary assignment) must remain active. If you want to end all assignments at the same time (or end the primary assignment), you must terminate the employment or placement, otherwise a warning is displayed.

Mexico only: When you terminate an employee, or an employee's secondary assignment, you must provide a Social Security Leaving Reason.

If you use Oracle Payroll, you can choose to include the employee assignment in a payroll run after the assignment has ended.

See: The Employee Assignment, page 2-44

See: Ending an Assignment, page 2-78

If you use Oracle Services Procurement to provide purchase order information for contingent worker assignments, the purchase order line may include the projected assignment end date. In this case, the projected assignment end date is copied automatically from the purchase order line to the assignment. Otherwise, you can record the projected assignment end date at any time during the assignment.

Terminating an Application

When you reject an application for employment you terminate the application. Oracle HRMS enables you to terminate a single application from an applicant with multiple applications or terminate all outstanding applications for an applicant. You can terminate applicants even if future changes, such as application status updates, exist for the person after the proposed termination.

If you want to terminate a single application from an applicant with multiple applications you can do this by updating the applicant assignment status to Terminate Application.

If you want to terminate all applications for an applicant you can do this by entering a termination date. This is the minimum amount of information required for this type of applicant termination. You can choose to record further information including:

- Reason for rejecting the application
- Terminated user person type
- Terminated applicant status

See: Rejecting an Application, page 1-17

You can also use Oracle HRMS to trigger the generation of a formal rejection letter.

See: Letter Generation, *Oracle HRMS Configuring, Reporting, and System Administration Guide*

Canceling a Termination

There are a number of reasons why you may want to cancel a termination for an employee or contingent worker. For example, an employee may decide not to leave, the date of leaving may change for a contingent worker, or you may have terminated an employee or contingent worker in error. In each of these cases Oracle HRMS enables you to cancel or *reverse* a termination.

See: Canceling a Termination, page 2-117

Ending Employment

If an employee is leaving your enterprise or agency, you *terminate* them in the Terminate window. The ex-employee's records remain in the application. You can reinstate, or rehire, the person to create a new period of service.

Many Oracle Applications work with employees as of dates in the future. This means any future date terminations you enter here are reflected, and the employee with the future dated termination are not available in such cases. You should take this into account when dealing with terminations where the end date is a sensitive piece of information.

The Final Process date is the last date on which you can process payments for a terminated employee, if you are using Oracle Payroll. To process unanticipated late payments or to make corrections, you can change the Final Process date, provided the new date does not conflict with other information held for the employee.

See: Updating an Employee's Final Process Date, page 2-117

Note: If you perform a *back-to-back* rehire, an ex-employee person type is not recorded for the employee's first period of service. This is because there is no period of time when the employee exists as an ex-employee.

See: Rehiring an Ex-Employee, page 1-23

You can also reverse a termination reinstating elements assigned to the employee prior to termination action being taken.

See: Canceling a Termination, page 2-117

Note: If you mistakenly add someone to the application, or if you want to remove all records for an ex-employee, you can *delete* the person in the Delete Person window. However, you cannot delete an employee whom Oracle Payroll has processed in a payroll run.

See: Deleting a Person from the System, page 2-35

If you mistakenly hire an applicant, you can cancel the hire in the Person window.

See: Canceling a Hire, page 1-24

Terminating an Employee

To terminate an employee:

1. Enter the reason for the termination. You can define valid reasons as values for the Lookup Type LEAV_REAS.

This is an optional step.

Note: When you enter a termination reason of "Deceased" and an actual termination date, if you have not entered an employee's date of death in the Other Information tabbed region of the People window, this date is set to the actual termination date.

UK Payroll only: If the employee is deceased, you must select the reason Deceased. This records the information on the P45. If the employee is retiring, you must select the reason Retirement. This automatically creates a retiree person record that can be used by your benefits department to trigger payments such as pensions.

2. Enter the termination dates. Only the Actual date is required. This is the date when the employee's person type changes. The Notified and Projected dates are for information only. The Last Standard Process date is the last date for normal processing, while the Final Process date is the last date for late payments.

For the Final Process date:

- If you need to process pay for the employee after his or her termination, set the Final Process date later than the Actual date, or leave it blank.
- If you do not need to continue processing, set the Final Process date to the Actual date.

Note: The Final Process field is enabled at all times, you can change the value subject to other information held for the employee.

The application closes the element entries on the Last Standard Process date, the Actual date, or Final Process date, depending on how you have defined the elements.

3. **Canada only:** Click inside the Further Information field, and specify the ROE Reason and ROE Comment. The ROE Reason appears in Block 16 of the ROE. The ROE Comments appear in Block 18 of the ROE.
4. Select a terminated user person type in the Type field.

Note: The Type field is only enabled when the Actual date is entered for the first time. When you enable the Type field, it is populated by the default value for your system person type of Ex-employee.

Oracle HRMS assigns the person type you select to the person's record following termination. The person type is displayed as the Actual date plus one day.

5. Select a terminated assignment status in the Status field.

Note: The Status field is only enabled when the Actual date is entered, the Final Process has not been entered, or the Final Process date has been entered but is different to the Actual date. When you enable the Status field, it is populated by a default value.

Oracle HRMS uses the terminated assignment status you select for the primary assignment. This assignment status is displayed as the Actual date plus one day. If you update the primary assignment status, the Termination window still displays the status as the Actual date plus one day.

6. When the information is complete, choose Terminate to complete the termination.

Ending a Placement

When a contingent worker leaves your enterprise, you end the period of placement in the End Placement window. This action changes the person type to Ex-contingent Worker and ends all assignments.

The ex-contingent worker's record remains in the database. You can reinstate the person to create a new period of placement.

To terminate a contingent worker:

1. Select the termination reason.

Note: If you select the termination reason Deceased but have not completed the Date of Death field in the Other tabbed region of the People window, that field is set to the actual termination date.

2. Enter the actual termination date.
3. Select a termination person type value.

Note: You enable the Termination Person Type field only when you enter the actual termination date. When you enable the field, it contains the value Ex-contingent Worker (or your enterprise's user name for this person type) by default.

4. Choose the Terminate button to complete the termination.

You can reverse a termination for a contingent worker.

See: Canceling a Termination, page 2-117

If you mistakenly add someone to the database or you want to remove all records for an ex-contingent worker, you can delete the person in the Delete Person window.

See: Deleting a Person from the System, page 2-35

Canceling a Termination

If an employee or contingent worker decides not to leave, or the date of leaving changes, you can cancel a termination. You can cancel a termination at any time provided you have not rehired or started a new placement for the employee or contingent worker.

Oracle HRMS reopens the assignments previously closed down and gives each assignment the status it had before termination. It also restores other information to its state before termination. For example, it removes the end date put on recurring element entries for the assignment. Also, when you terminate an employee or contingent worker, future-dated changes on the assignment are not removed. This means that when you reverse a termination, Oracle HRMS reinstates the elements assigned to the employee or contingent worker prior to termination action being taken.

Note: Any nonrecurring element entries that were deleted for processing periods after the termination date cannot be automatically restored. You must restore them manually.

To cancel a termination:

1. Choose the Reverse Termination button in the End Employment or End Placement window.

Note: The application clears and disables the Type and Status fields in the End Employment window and the Termination Person Type field in the End Placement window.

To change the termination date:

1. Cancel the termination by choosing the Reverse Termination button in the End Employment or End Placement window.
2. Enter a new actual termination date and choose the Terminate button.

Updating an Employee's Final Process Date

You can change an employee's Final Process date, subject to the following conditions:

- The Final Process date must be later than the Actual and the Last Standard Process dates.
- You cannot change the Final Process date to earlier than completed payroll actions.
- You must specify a value for the Final Process date if the employee has a later period of service.
- If you previously entered a Final Process date equal to the Actual or the Last Standard Process date, you cannot change the Final Process date to later than the Actual or the Last Standard Process date.
- If you previously entered a Final Process date later than the Actual or the Last Standard Process date, you cannot set the Final Process date equal to the Actual or the Last Standard Process date.

Note: If you must set the Final Process date equal to the Actual date since the employee has no activity or assignment between the two dates, the best practice is to reverse terminate the employee and terminate with the new dates. You can follow the same practice to change the Final Process date to later than the Actual or the Last Standard Process date (after previously entering them equal).

If you increase the Final Process date, the end date of the terminated assignment is automatically extended. If you make changes to the terminated assignment between the Actual and the Final Process dates, the latest date to which you can decrease the Final Process date is one day after the last change. For example, if the Actual date is April 10 and the Final Process date is April 15, and you make a change to the assignment on April 12, the latest date to which you can decrease the Final Process date is April 13.

US and Russian Payroll Only: If you rehire an employee before the Final Process date for their previous period of service, the employee has overlapping periods of service between the rehire date and the Final Process date. You cannot change the Final Process date to earlier than or equal to the Hire date for the next period of service since this causes a gap between the overlapping periods of service. Similarly, for non-overlapping periods of service, you cannot change the Final Process date to later than or equal to the Hire date of the next period of service since this causes the periods of service to overlap.

Use the Terminate window to update an employee's Final Process date.

To update an employee's Final Process date:

1. **US and Russian Payroll Only:** If you rehired the employee before the Final Process date for their previous period of service, the Terminate window displays the service dates for all the overlapping periods of service. The dates for the latest period of service appear by default. Scroll down for the earlier periods of service.
2. Enter a new Final Process date.
3. Click Save to apply the changes

Entering Contact Information

Contact Information Overview

Oracle HRMS enables you to record the ways in which you communicate with the people in your enterprise and the people whom they have a relationship with, such as an employee's partner.

Entering People as Contacts

You enter people as contact records to identify:

- People to contact in an emergency
- Dependents of the employed person
- Beneficiaries of certain benefits, such as insurance policies or stock purchase plans
- Individuals who receive a wage attachment payment

Entering Contact Information

Entering contact information includes entering contact details for the people in your enterprise, such as their home address. As an employer, you need to record contact details so that you can contact people either by email, phone, fax or post, and for reporting purposes. For example, in the Netherlands you must record a person's house number for social insurance reporting.

Entering Addresses (Address Window)

You can enter as many addresses as necessary for each person, using the Address window.

Note: You cannot enter or update address information in the Address window for a contact who is also an employee or contingent worker. Instead, update the relevant employee or contingent worker record.

To enter an address for a person:

1. Select a national address style and click in the Address field.

If a local address style exists for your country, it is displayed as the default. Otherwise, the international style is displayed.

Dutch Users: When you record foreign addresses, ensure you use the Dutch International address style. This address style enables you to report the address in the wage report in the required format.

US and Canadian users: There is a choice of US address style and International address style if you have Vertex geocode data installed. If you are not maintaining DTW4 data and do not want to enforce the strict tax validation, then you can disable this using the HR:Enable DTW4 Defaults profile option.

Note: You can change existing address styles or create new ones if required. See: *Changing Default National Address Styles, Oracle HRMS Configuring, Reporting, and System Administration Guide*

A window opens with the address format for the country you select.

2. Enter your address information in this window.

Note: India Users: If the city is Delhi, New Delhi, Mumbai, Bombay, Kolkata, Calcutta, Chennai, or Madras, the application sets the metro status to Yes, else it is set to No.

Note: Use the Phone Numbers window instead of this window to record telephone numbers otherwise you will be maintaining two lists of numbers.

Kuwaiti users: You must select the Governorate (Muhafazat) for payroll processing.

See: Adding Telephone Information, page 2-121

Dutch users: Ensure you enter house number information for the Notification Social Insurance (NSI) reports. Use the House Number Addition field if your house number contains an alpha value. For example, if your house number is 5a, enter 5 in the House Number field, and a in the House Number Addition field. See the following topic for information on the NSI reports:

See: Social Insurance Reporting, *Oracle HRMS Payroll Processing Management Guide*

Note: You must enter the postal code in the following format NNNNAA, for example, 1234AB.

Russian users: Ensure you enter the zip code for the Residential address category so that the code appears in statutory reports.

3. Choose the OK button. This returns you to the Address window.
4. Select an address type, such as home, or weekend, or business. You can only have one address of each type at any time.

Singapore Users: If you use company quarters, be sure to choose this address type, so it appears in the A8A report.

5. Check the Primary checkbox to identify the person's main address. Otherwise, leave blank. By default, the first address you enter is the Primary address.

Dutch users - Use the Population Register Address type to record an additional address. The NSI reports use this information to report to the Dutch population register.

Only one address at any time can be a person's Primary address.

6. Save your work.

To update the primary address:

1. Enter an end date for the existing primary address.

Do not save.

2. Create the new primary address starting the next day and check the Primary Checkbox.

Note: An employee must always have a primary address, but you cannot enter more than one primary address for the same time period.

3. Save the new primary address.

To change from an international to a local address style:

1. To change from a global (international) address style to a local address style, choose Change Global Style to Local. This button appears only when the current style is international.

The Personal Address Information window appears showing the new address structure. Values in fields common to both styles appear in the new structure.

If you choose Change Global Style to Local when there is no local style, Oracle HRMS displays an explanatory message and the style remains unchanged.

2. Complete the address definition, as appropriate.
3. Choose OK.
4. Save your work.

Adding Telephone Information (Phone Numbers Window)

You can enter multiple telephone numbers for people in the HRMS database. To enter telephone information for a person, use the Phone Numbers window.

Note: You cannot enter or update telephone information in the Phone Numbers window for a contact who is also an employee or contingent worker. Instead, update the relevant employee or contingent worker record.

To enter a telephone number:

1. In the Type field, select the type of the telephone device. For example, Office, Home or Fax.
2. In the Phone Number field, enter the telephone number. You can use any format for the telephone number unless specific instructions are listed below for your legislation.

US Users: You must enter telephone numbers in one of the following formats to ensure they are included correctly on the US Magnetic Reports (for example, the State Quartely Wage Listing).

- 222-333-4444X55
- 222-333-4444Ext555
- 222-333-4444-555

Any format is allowed.

3. In the From field, select the start date for the telephone number.
4. In the To field, optionally select the date when the telephone number is no longer valid.

5. In North America, optionally add the extension number in the last field.
6. Save your work.

If you want to maintain a history of telephone numbers for this person, be sure to add a new entry for the new telephone number and enter an end date for the existing telephone number. If you do not want to maintain such a history, simply change the information for the existing telephone number.

Note: You can only have one active record for numbers with the types Home or Work. To add a new record for these types you must end date the existing record and begin a new record on the following day.

Entering Communication Delivery Methods

Within your enterprise you can contact your employees and applicants in a number of ways. For example, you could use E-Mail, Voice Mail, Fax or Post. Using the Communications Delivery Method window you can enter the different methods of contacting a person and indicate the method they prefer.

To enter a communication delivery method for a person:

1. Enter the methods of delivering information in the Delivery Method field. You can enter as many communication delivery methods as necessary.
2. Optionally, enter the period the delivery method is valid using the start and end dates. Otherwise, the start date is the effective date and the end date is not set.
3. Select a preferred communication delivery method, if your employee or enterprise prefers a particular form of communication. Each employee or applicant can only have one preferred communication delivery method.
4. Save the communication delivery methods for your employee or applicant.

Entering Next of Kin and Other Contacts

Use the Contact window to hold information about contacts, for example:

- People to contact in an emergency.
- Dependents.
- Beneficiaries of benefits such as insurance policies or stock purchase plans.
- Individuals receiving payment of a wage attachment/third party payment deducted from the employee's salary.

A person entered as a contact can be one, some, or all of the above.

The coverage start date for an employee contact, is the employee hire date or the contact relationship start date, whichever is later. This can be important in benefits processing, where eligibility for certain benefits starts from the start date of a contact relationship.

Creating The Same Contact Relationship More Than Once

You can set up the same relationship more than once between the same two people. However, these relationships must not occur in the same time period. For example, you can set up that Person A married Person B from 01-Jan-1990 to

01-Feb-1991. Person A could then marry Person B again, starting from the 02-Feb-1991. However, you cannot enter that the couple remarried on 01-Jan-1991, as this would mean that they were married twice in the same time period.

Updating a Contact Relationship Start Date to Make it Earlier

You can update the contact relationship start date between two people, creating a supplementary record to cover the additional period.

For example, Person A exists on the application as an employee with a hire date of 01-Apr-1990. Person B exists on the application as a contact, with a creation date of 01-Jun-1990. Person A then marries Person B on 01-May-1990. As the application holds a contact coverage start date of 01-Jun-1990, a new contact record is entered to cover 01-May-1990 and 31-May-1990.

To enter a contact:

1. Do one of the following:
 - Enter the name of a new person.
 - Select from a list of people already entered on the system.
2. If you enter a new person:
 - Enter their gender and date of birth.

Important: For UAE users only, also enter the father, grandfather, and family name.
 - Select the user person type.

You can only select user person types which are set up for the system person type of Other, for example contact.
3. Enter details about the different contacts for your employee in the Contact Relationship fields.

To enter contact relationships:

1. Select the contact relationship, for example child or spouse.
2. Enter the start and end date (if known) of the relationship.

Note: For Dutch users only, if you set up a spouse as a contact for an employee, whose full name format includes partner's prefix and surname, the full name of the employee changes automatically based on the spouse's name, if the contact relationship covers the employee's full period of employment. If it does not cover the full period the changes to the full name of the employee must be set manually on all datetrack records.
3. If you use Oracle Advanced Benefits or Standard Benefits, select a start and end reason for the relationship.
4. Select whether the contact:
 - Is the primary contact.

- Is the recipient of a third party payment (for example, from a court-ordered deduction/wage attachment).

This enables you to select this person on the Personal Payment Method window when entering a third party payment method for the employee.

- Shares the same residence as the employee.
- Has a personal relationship with the employee. This identifies whether the third party should be considered as a possible dependent and/or beneficiary.
- Is a beneficiary or dependent. You can only enter these fields if you do not use Standard or Advanced benefits.

5. You can enter a sequence number for the contact relationship. This must be a unique number for each contact the employee has. However, because sequence numbers are employee based, these numbers only need to be unique within the employee's record.

For example, Person A has a relationship type of spouse with Person B. This is given the sequence number of 1. Person A also has a relationship type of father to Person C. This is given the sequence number of 2.

Person A also has a relationship type of emergency contact with Person B. This must also have the sequence number of 1 as a relationship between these two people is already recorded against Person A.

Person B is also an employee and therefore has her own set of contacts recorded against her. She has a relationship type of spouse with Person A. However, this relationship does not have to have the same sequence number as the relationship recorded against Person A, that is, this relationship has a sequence number of 5.

6. Select whether you want to create a mirror relationship and enter the mirror relationship type.

Important: You can only enter a mirror relationship and type when you first create the contact. Once the mirror relationship is saved, the relationships are maintained independently of each other, except for mirror relationships that are created automatically.

Oracle HRMS automatically creates a mirror relationships when you enter a spouse, parent or child. For example, if you create the spouse relationship from person A to person B, when you query person B in the Contact window, a mirror relationship of spouse to person A is automatically created.

Furthermore, if you update a relationship that has had a mirror relationship automatically created, the mirror is also updated accordingly. For example, if you end date the relationship of spouse for person A, the spouse relationship for person B is also ended. If the relationship type is changed the relationships become independent.

7. Enter further information about the contact if your localization team has setup the configuration of the further information field.

For Spanish users only: Record if the contact (disabled dependant or a dependant) is financially dependent on the employee. The application uses this information to calculate the tax reductions the employee may be eligible for. You can also record if the employee is a single parent as this affects the employee's the tax-withholding rate.

For Russian users only: If the contact type is child, indicate whether the child is in full-time education. The application uses this information to calculate the employee's tax reductions. You must also record any disability information for the child contact, as this affects an employee's social security contributions, tax, and leave benefits.

See: Entering Disability Information, *Oracle HRMS Enterprise and Workforce Management Guide*

8. Save your work. If a person already exists on your application with the same surname and a first name that is either the same or not entered, then a list of values is displayed that shows all the people who share the details. See: Multiple Person Records, page 2-28

What Next?

If you want to enter addresses or phones for the contact, choose the Contact Details button.

Using People Management Templates

Template Windows User Interface

The following is an introduction to the windows that have been created from the example predefined templates. If you have been using the standard Oracle HRMS windows such as the People window, there are additional features that you need to be aware of:

- Configurable Find window
- Configurable Summary and Maintenance windows
- Graphical navigator
- Checklist tab
- Graphical timeline bar
- Actions button and Notify button

Find Window

The Find window enables you to perform detailed queries to find a person or group of people you need to work with. You can enter queries using basic search criteria such as name. You can also use advanced criteria such as grade ranges, or combinations of criteria (for example Job is Sales Manager AND Organization is not Northern Sales).

The Find window expands to display the results of the find when you choose the Find button.

To edit a person's details, select the record and choose the Show Details button. You can save the query, results, or a selection of the results into folders so that you can access those people again without performing the search again. See: Saving Search Criteria or Search Results to a Folder, page 2-142 for more information.

The Effective Date field must contain a value. This date controls which values are displayed in lists of values. It can differ from the date set in the calendar. However, when you choose the Find button, the effective date is set to what was entered in the Find window. If you do not enter a date, the current effective date from the calendar is used.

Important: The Find window contains a Secure check box, which may be hidden. If your system administrator has checked this box, you cannot see information about people outside of your security profile. If the box is unchecked, people outside of your security group may be displayed in search results, but you cannot view their records in the Summary or Maintenance windows.

See: Finding a Person or Group of People, page 2-131.

Summary Window

The Summary window enables you to browse and select records from the database using the Data Organizer, which is the navigator on the left hand side of the window. You can select a Person, Assignment, or Application in the Data Organizer to see a summary of information in the Details region. This window only enables you to make changes to the checklist information on the Checklist tab. You cannot edit a person's details using this window.

Data Organizer

There are three root nodes in the Data Organizer:

- People By Name (or People by Job, or People by Organization depending on what is selected in the View By poplist).
- Personal Folders, which you have created for your own use only.
- Public Folders, which have been created from the Find window and made public for everyone to see

People By Name, Job or Organization

By expanding People by Name, you can see folders in alphabetical order containing all the people in your security profile. You can order the information in this branch by name, job, or organization.

Personal Folders

There are two types of Personal folders:

- Search Criteria

Search Criteria folders contain a query. They are dynamic. When you open the folder, the query is performed. This saves you re-entering commonly used queries in the Find window each time you need to use them.

- Group

Group folders are static. They contain the groups of people you most commonly need to work with. You can create a Group folder by saving search results or pasting people in from other folders. People in a Group folder are sorted by name.

See: Saving Search Criteria or Search Results to a Folders, page 2-142

See: Managing Your Group Folders, page 2-132.

Public Folders

Public folders are Search Criteria folders that have been made available to all users.

Checklist Tab

The Summary and Maintenance windows can contain a Checklist tab. This contains checklist items set up by your system administrator to enable you to record the progress of tasks. For example, there might be a check to record that a job offer has been issued, along with a status and date.

Important: The checklist is only a visual reference and does not perform any actions.

Actions Button

The Actions button on the Summary and Maintenance window enables you to perform tasks such as Activate Assignment or Hire Into Job.

The list of actions available depends upon the person type and their assignment status. For example, if you select an employee (not their assignment), the actions available are:

- Apply for Internal Vacancy
- New Assignment

If you select a contingent worker (not their assignment), an available action is:

- New Contingent Worker Assignment

If you select an employee or contingent worker assignment, available actions include:

- Make Primary Assignment
- Activate Assignment
- Suspend Assignment

If you select a secondary employee assignment, additional actions are available:

- Terminate Secondary Employee Assignment
- End Secondary Employee Assignment

Notify Button

The Notify button on the Summary and Maintenance windows enables you to send workflow notifications to other people. For example, when hiring a new person, you might need to send notifications to security to organize a new security card and to inform the system administrator to set up a new account. You select the notification message and the person or role to send it to. You can preview the notification before you send it.

The notification emails are displayed in the Workflow Notification Mailer. See Oracle Workflow for more information.

Creating New Records

If you select People By Name, Job or Organization, you can also create new records. For example, you can create a new employee or new applicant depending on how the template restrictions have been set up. You can choose New from the toolbar or from the right mouse menu.

Maintenance Window

The Maintenance window enables you to enter and update information. The Maintenance window can contain tabbed regions each holding logical groups of information. Choose a tab to view the information in it. This window also contains a timeline bar that you can use to navigate to specific points in time such as a future date or the date of the last change to a record.

Correction or Update

The template window makes datetracked changes on a day-to-day basis in the same way as other datetracked windows. You can make datetracked changes to any of the fields on the window by using the option buttons to choose whether to update or correct information.

- If you choose *Correction*, Oracle HRMS overwrites the existing information.
- If you choose *Update*, Oracle HRMS records the date and change, and retains the original information.

If you are trying to update the record and the system will only let you make a correction, check whether your effective date is the date of the last change. You cannot record two updates for one day, so the system forces you to correct the last update.

Important: This interface only enables you to update or correct the latest information about a person or assignment. If there is a future change

(after your effective date) to any personal information, all personal information fields are greyed out. Similarly, if there is a future change to any assignment information, all assignment fields are greyed out. To make complex retroactive changes to history, you must use the People and Assignment windows, where all the DateTrack modes are available for corrections.

Using the Timeline Bar

The Maintenance window contains a graphical timeline bar. The timeline is color coded to help you see when changes happened. You can move to a new date either by scrolling forwards or backwards using the arrow buttons or by entering a date and choosing the Go button. You can also click in the DateTrack timeline to move forwards or backwards in time.

You can choose to view specific changes on the timeline by choosing from the poplist next to the timeline bar. For example, you can choose to view changes only for Last name. You can then use the arrow buttons to navigate to the first, previous, next, or last change made to this field.

Note: The fields listed in the poplist are defined by your system administrator in the template.

There can be a number of types of information included in the Maintenance window, depending on the template design, for example, personal information, assignment information, tax information. These types may have been updated at different times, so the date of the last update can vary depending on the type of information.

If a field is listed in the poplist next to the timeline bar, you can also view its DateTrack history by right-clicking on the field and choosing DateTrack History.

Accessing More Field Information Using the Right Mouse Menu

Your system administrator may have enabled the display of more information for some fields. For example, on the Job field you might be able to display the normal working conditions. To view this information, right-click in the field and choose the appropriate option from the right mouse menu.

Entering Employees Window

This window has been created using the pre-defined People Management template called Entering Employees.

Every enterprise must be able to record personal information for its employees, applicants, and contacts. HRMS enables you to enter and update this information for all person types using the Entering Employees window. You can enter information about:

- New employees
- Employment
- Office location
- Applicants
- Background checks

- Re-hire recommendations
- Further names
- Medical details
- Address details
- Telephone numbers
- Picture record
- Dependents, beneficiaries and other contacts
- Contracts

You can also use this window to update people's statuses, for example, from applicant to employee.

Note: The system administrator can create customized versions of this window so that you use each version for certain person types only or for certain functions only (entering employees, entering applicants, or hiring applicants).

Folders for Saved Search Criteria or Results

You can save a query or the results from a query to folders so that you can quickly access the people you need to work with in future work sessions. The Find window in a template form enables you to do this. The folders are added to the Data Organizer on the Summary window. You can view the people in the Data Organizer by opening the correct folder. There are two types of folder you can use.

Search Criteria Folder

This type of folder contains the search criteria for your query, such as "find all employees assigned to the Northern Sales organization". The actual results are not saved in the folder. This type of folder is dynamic because each time you open it, the query is performed again. So you always get the most up-to-date results displayed in the folder.

You can save folders into the Personal Folders branch and they will appear on the Data Organizer when you open the Summary window. You can also make these folders public so that other users can access them.

Group Folder

When you perform a query using the Find window and the results are returned, you can save that set of results or a selection of the results in a group folder. When you open that folder in future, you will always see the same set of people even though some of the people may not meet the original search criteria when you look at the folder again.

You can build upon lists of people in group folders by copying and pasting people from one folder into another. For example, suppose you have two group folders containing a fixed list of people you regularly work with. You could cut the people from one folder and paste them into the other folder leaving you with just one folder to open. You can delete folders so you could remove the empty one.

Note: You cannot make group folders public.

See: Saving Search Criteria or Search Results to a Folder, page 2-142.

Finding a Person or Group of People

If the Find window is not automatically displayed when you navigate to a template window, choose Find from the toolbar or from the View menu.

Note: You may have a template in which there is no Find window, depending on how the people management templates are configured at your site. If the Find option is not available, you must select a person from existing folders in the Data Organizer.

This window enables you to find a person or group of people to work with. The Details tab is displayed by default to enable you to perform a basic query. For more complex queries, you can choose the Advanced tab.

To find a person or group of people:

1. In the Basic tab, enter the search criteria you want to query on. For example, enter the person's last name to find a person or enter a job title to find a group of people assigned to, or applying for, that job.

You can enter values in as many fields as you require. The search finds people who meet all the criteria you enter.

Note: The Effective Date determines the lists of values available on fields in the Find window and which records will be returned. The date you set here also sets the calendar date when you choose the Find button. So if you navigate to another window, the date is carried over to that window. If no effective date is displayed, the Find window uses the calendar date, which you can see by clicking the Calendar icon on the toolbar.

2. Optionally, choose the Advanced tab and enter more search criteria.

For example, to find a person based on their grade, enter Grade is greater than on one line and Grade is less than on a second line. This restricts the query to a grade range.

3. Choose the Find button.

If you have entered search criteria in both the Details and Advanced tabs, the search finds people who meet both sets of criteria. For example, if you entered Northern Sales in the Organization field of the Details tab and a grade range in the Advanced tab, the search finds people assigned to the Northern Sales organization within that grade range.

The window expands to display your search results. The results are displayed in a folder so you can use the tools in the Folder menu to rearrange the columns, widen fields, and so on.

Note: Choose the Clear button to clear all fields if you want to enter new search criteria.

4. To edit a person's details, select the row and choose Show Details.

Important: The Find window contains a Secure check box, which may be hidden. If your system administrator has checked this box, you cannot see information about people outside of your security profile. If the box is unchecked, people outside of your security group may be displayed in search results, but you cannot view their records in the Summary or Maintenance windows.

5. Optionally, you can save the query, the results, or a selection of the results to a folder, which you can use again See: Saving a Query or its Results to a Folder., page 2-142.

Managing Your Group Folders

You can copy people from any folder and paste them into Group folders. You can also remove people from your Group folders. You do this using the Data Organizer in the Summary window with the Cut, Copy, and Paste commands.

To cut or copy and paste people in folders:

1. In the Data Organizer, open the folder from which you want to copy or cut people.
2. Select the person or people you want to copy or cut.
3. Choose Copy or Cut from the Edit menu, toolbar, or right mouse menu.
4. If you are adding the person or people to another folder, select the group folder in which you want to paste them.
5. Choose Paste from the Edit menu, toolbar, or right mouse menu.

Note: To delete a group folder, see: Deleting a Folder, page 2-143.

Entering a New Employee

Three templates are provided in Oracle HRMS that enable you to enter employees. These are:

- **Enter Employees** - This is intended to be used by users who are only interested in entering new employees onto the system, for example data entry clerks. It only uses the Maintain window and includes all the fields required to set up an employee.
- **Maintain Employees** - This enables users to enter employees onto the system, and also to maintain existing records. It uses the Find, Summary and Maintain window to enable users to control a large amount of information relating to employees and their assignments.
- **Enter and Maintain Employees (HR Foundation)** - This template is included on the HR Foundation menu, but can also be used by people who have a full Oracle HR license. It uses the Find and Maintain windows and includes all the fields required to enter and maintain an employee. It has a very simple user-interface and does not have any date-track functionality enabled.

Your system administrator will have set up these templates according to the needs of your enterprise and will have restricted your access according to the role you have to perform.

To enter a new employee using the Enter Employees template:

1. If the New window is not displayed choose the New icon in the toolbar. Select New Employee.
2. Enter the personal details for the new employee. You must enter:

- name
- type
- gender
- employee number and hire date
- date of birth (for assignment to a payroll)
- SOFI number (Netherlands users only)
- Social Security Code (Hungarian users only)
- NIF Number (Spanish users only)
- Marital status and nationality (Polish users only)
- Family name (UAE users only)

All other personal information is optional.

3. Enter the assignment details for the new employee. You must enter:
 - organization (this defaults to the current Business Group)
 - professional category and contribution group (Spanish users only)

You can also select other employment information, such as, job or position, grade, supervisor, and payroll details.

4. Your localization team may have created further tabs for you to complete. If you are a Belgian user then you must select the preferred correspondence language in the Communication field on the Further Details tab.

If you are a Hungarian user then you must enter the tax identification number on the Employment tab and mother's maiden name on the Further Name tab.

If you are a Spanish user then you must enter the work center to which the employee belongs. You can also specify if the employee has contributed towards social security for over 35 years.

Netherlands users can enter the IZA participant number and specify whether the employee is on contract with another organization on the Further Details tab.

Polish users can enter NIP (personal tax identifier) number and the legal-employer name on the Employment Information tab.

If you are a UAE user, you must enter the following information:

- Nationality on the Additional Information tab

Important: The Date of Change and Reason for Change fields are enabled only if you enter a nationality that matches the local nationality for the legal employer and a previous nationality for the employee.

- Legal employer name on the Employment Details tab

In addition, UAE users can also enter personal details such as first name, family, and mother's name in an alternate language on the Additional Name Details tab.

5. Save your work. If you have missed any mandatory information, you are prompted to enter it before the new record is saved.

To enter a new employee using the Maintain Employees template:

1. Display the Summary window of the Maintaining Employees form.
2. Choose the New icon in the toolbar or right-click on People By Name in the Data Organizer and choose New from the right mouse menu.
3. Select New Employee and choose OK.

The Personal tab is displayed for you to start entering information about the employee.

4. Set your effective date to the date when you want the assignment to begin, such as the hire date. You can enter a date in the Date field next to the timeline bar and choose Go.
5. Enter personal information for the employee. You must enter:
 - name
 - type
 - gender
 - employee number and hire date
 - date of birth (for assignment to a payroll)
 - SOFI number (Dutch users only)
 - Mother's maiden name, tax identification number, and social security code (Hungarian users only)
 - NIF number (Spanish users only)
 - Marital status, nationality, and legal-employer name (Polish users only)
 - Family name and nationality (UAE users only)

All other personal information is optional.

6. Choose the Communication tab if you want to enter contact information, such as addresses and phone numbers.

Note: It is mandatory for Belgian users to select the preferred correspondence language in the Communication field on this tab.

7. Enter application information in the Assignment, Compensation, and Schedule tabs, as required.

See: Entering Employment Information, page 2-135

8. Enter information in any other tabs that may have been created for your localization. For example, many localization teams will include an Extra Information tab to enable you to enter country-specific information.

If you are a UAE user, you must enter the employer name on the Employment Details tab.

9. Save your work. If you have missed any mandatory information, you are prompted to enter it before the new record is saved.

If a person already exists on your application with the same national identifier, or with the same surname and a first name and date of birth that is either the same or not entered, then a list of values is displayed that shows all the people who share the details. See Multiple Person Records, page 2-28

Entering Employment Information

When you enter an employee or hire an applicant, Oracle HRMS automatically creates a default assignment for that employee. You can view and update the default assignment using the Maintain Employee windows.

To update employee information:

1. In the Summary window, use the Data Organizer to select the employee and choose Show Details.
2. Set your effective date to the date the information should change.
3. Choose the Assignment tab. If the employee has multiple assignments you can select a different assignment from the drop-down list.
4. Select the organization to which you want to assign the employee. By default, the employee has an assignment either to the Business Group, or to the organization to which he or she was an applicant.
5. Select the job or position for which this person has been assigned.
6. Select a grade for information or to use grade rates or grade scales to determine the appropriate compensation levels for the employee.
7. If a location is defined for the Business Group or other organization, it appears as a default. Change this, if required.
8. Check the Manager check box if the assignment is at manager level.
9. Enter an assignment number to uniquely identify the assignment. By default, this number is the same as the employee number, for the employee's first assignment.
10. Select a status for the assignment. By default a new assignment has the status Active Assignment (or an equivalent user status defined on your system).

See: Assignment Statuses, page 2-66

11. Select the employment category, for example part-time or full time.
12. Select the name and employee number of the employee's personal supervisor.
13. Choose the Compensation tab to enter a payroll, salary basis, or salary. The salary basis is the duration for which salary is quoted, such as per month or per year.
14. Choose the Schedule tab to enter information about normal working hours or probation period for the assignment.
15. Choose Correction or Update. Remember to choose Correction if you are correcting information that was created by default.
16. Save your work.

Entering Contingent Worker Information

To enter information about a new contingent worker, use the Enter Contingent Workers template. When you enter a new contingent worker, the application automatically creates a default assignment for that contingent worker.

To enter a new contingent worker:

1. Complete the name and address fields.
2. If you use Oracle Services Procurement to provide purchase order information for contingent worker assignments:
 1. Select a purchase order for this assignment.
 2. If only one purchase order line exists, it appears in the Purchase Order Line field. Otherwise, select a purchase order line.
 3. Information from the purchase order and purchase order line appears automatically in the Supplier Name, Supplier Site, Projected Assignment End, and Job fields.

If you do not use Oracle Services Procurement, complete the supplier fields and the Projected Assignment End field.

3. Complete the work structures and working hours fields.
4. If you use Oracle Services Procurement, information from the purchase order line appears automatically in the Rate Basis, Rate Type, Currency, and Value fields. Otherwise:
 1. Select an Assignment Rate value. The rate basis and rate type values appear automatically. See *Entering Assignment Rates for Contingent Worker Assignments*, page 2-64
 2. Select a currency and enter a monetary value for the assignment rate.
5. Select Correction or Update.
6. Save your work.

Maintaining Contingent Worker Information

Use the Maintain Contingent Workers template.

To update contingent worker information:

1. Select the relevant contingent worker and choose the Show Details button.
2. Choose the Personal tab to enter or update the contingent worker's name.
3. Choose the Communication tab to enter or update home or work contact details.
4. Choose the Assignment tab to enter or update information about the worker's supplier, assignment, or work structures.

Note: If you use Oracle Services Procurement to provide purchase order information, you cannot alter assignment or supplier information obtained from the purchase order or purchase order line. However, you can select a different purchase order or purchase order line.

5. Choose the Schedule tab to update the working hours information.
6. To end the placement, choose the End Placement button.
7. Select Correction or Update.
8. Save your work.

Activating an Assignment

You can activate an assignment using the Maintain Employee windows. For example, you may want to active an employee's assignment after an employee returns from maternity leave. The Active Assignment status means that the employee is working in accordance with his or her usual working conditions.

There are two methods you can use to activate an assignment.

To activate an assignment in the Summary window:

1. In the Summary window, use the Data Organizer to select the employee whose assignment you want to activate. Expand the node until the assignment you want to activate is displayed. Select the assignment.
2. Set the effective date to the date upon which you want to activate the assignment.
3. Choose the Actions button.
4. Select Activate Assignment and choose Next.
5. Select the assignment status you want to apply to the assignment and choose next.
6. Choose Finish to save your changes.

To activate an assignment in the Maintain window:

1. In the Summary window, use the Data Organizer to select the person whose assignment you want to activate. Use the Find window if you need to search for the person. Choose the Show Details button.
2. Set the effective date to the date upon which you want to activate the assignment.
3. Choose the Assignment tab and select the assignment you want to activate from the drop-down list.
4. Choose the Actions button.
5. Select Activate Assignment and choose Next.
6. Select the assignment status you want to apply to the assignment and choose next.
7. Choose Finish to save your changes.

Creating Additional Assignments

You can create additional assignments for an employee using the Maintain Employees windows.

To create an additional assignment:

1. In the Summary window, use the Data Organizer to select the employee for whom you want to create an additional assignment.

Note: If you want to display the details of the employee you can choose the Show Details button to open the Maintain window.

2. Set the effective date to the date upon which you want to begin the assignment.
3. Choose the Actions button.
4. Select New Assignment and choose Next. A new assignment is created for the employee.
5. Choose Finish to save your changes.

If you want to make the new assignment the primary assignment, see: Changing Primary Assignments, page 2-77

Suspending an Assignment

You can suspend an assignment using the Maintain Employee windows. For example, you may want to suspend an employee's assignment while they are on maternity leave

There are two methods you can use to suspend an assignment.

To suspend an assignment in the Summary window:

1. In the Summary window, use the Data Organizer to select the employee whose assignment you want to suspend. Expand the node until the assignment you want to suspend is displayed. Select the assignment
2. Set the effective date to the date upon which you want to suspend the assignment.
3. Choose the Actions button.
4. Select Suspend Assignment and choose Next.
5. Select the assignment status you want to apply to the assignment and choose next.
6. Choose Finish to save your changes.

To suspend an assignment in the Maintain window:

1. In the Summary window, use the Data Organizer to select the person whose assignment you want to suspend. Use the Find window if you need to search for the person. Choose the Show Details button.
2. Set the effective date to the date upon which you want to suspend the assignment.
3. Choose the Assignment tab and select the assignment you want to suspend from the drop-down list.
4. Choose the Actions button.
5. Select Suspend Assignment and choose Next.
6. Select the assignment status you want to apply to the assignment and choose next.
7. Choose Finish to save your changes.

Terminate a Secondary Employee Assignment

You can terminate a secondary employee assignment using the Maintain Employee windows.

There are two methods you can use to terminate a secondary employee assignment.

To terminate a secondary employee assignment in the Summary window:

1. In the Summary window, use the Data Organizer to select the employee whose assignment you want to terminate. Expand the node until the assignment you want to terminate is displayed. Select the assignment.

Note: You cannot terminate the primary assignment.

2. Set the effective date to the date upon which you want to terminate the assignment.
3. Choose the Actions button.
4. Select Terminate Secondary Employee Assignment and choose Next.
5. Select the assignment status you want to apply to the assignment and choose next.
6. Choose Finish to save your changes.

To terminate a secondary employee assignment in the Maintain window:

1. In the Summary window, use the Data Organizer to select the employee whose assignment you want to terminate. Use the Find window if you need to search for the person. Choose the Show Details button.
2. Set the effective date to the date upon which you want to terminate the assignment.
3. Choose the Assignment tab and select the assignment you want to terminate from the drop-down list.
4. Choose the Actions button.
5. Select Terminate Secondary Employee Assignment and choose Next.
6. Select the assignment status you want to apply to the assignment and choose next.
7. Choose Finish to save your changes.

Ending a Secondary Employee Assignment

You can end a secondary employee assignment using the Maintain Employee windows.

There are two methods you can use to end a secondary assignment.

To end a secondary employee assignment in the Summary window:

1. In the Summary window, use the Data Organizer to select the employee whose assignment you want to end. Expand the node until the assignment you want to end is displayed. Select the assignment.
2. Set the effective date to the date upon which you want to end the assignment.
3. Choose the Actions button.
4. Select End Secondary Employee Assignment and choose Next.
5. Choose Finish to save your changes.

To end a secondary employee assignment in the Maintain window:

1. In the Summary window, use the Data Organizer to select the person whose assignment you want to end. Use the Find window if you need to search for the person. Choose the Show Details button.
2. Set the effective date to the date upon which you want to end the assignment.
3. Choose the Assignment tab and select the assignment you want to end from the drop-down list.
4. Choose the Actions button.
5. Select End Secondary Employee Assignment and choose Next.
6. Choose Finish to save your changes.

Checking for Duplicate People

If you enter a person in the Hiring Applicants or the Maintain Employee windows, with the same first and last name as a person who already exists on the system, a caution message will be displayed if you have the HR: Cross Business Groups profile option set to No. If you have specified a date of birth, the caution will only be displayed if another record with the same date of birth, or no date of birth exists. If you want to see more details about the existing records use the Find Duplicate button.

Note: The caution message is displayed if there are any people with the same name throughout the system, however, the Find Duplicate button only enables you to access the details of people for whom you have security access.

If you have the HR: Cross Business Groups profile option set to Yes, then when you save a person who already exists on your application, either in your business group, or in a different one, a list of values is displayed showing the potential duplicates. You can either select one of the records shown to link the records together to show they are the same person, or cancel the save and use the Find Duplicates button to see more details if any of the records are in your business group.

To check for duplicate people:

1. Enter the new person or make any required changes in the Maintain window.
2. Choose the Find Duplicate button. The system now runs a query on all the people with the same first and last name, and date of birth if specified in the Maintain window, as the person you were editing, based on your security access, and displays the results in the Find window.
3. If you want to see details of any of the people retrieved in the query, select the record and choose the Details button. You will be prompted to save any changes that are pending.

Note: If you select not to save the changes, you will lose any data entered for that person. If you are entering a new person it is recommended that you do not save the changes until you have investigated any possible duplications.

The details of the person selected in the Find window are now displayed in the Maintain window.

Note: If the Security check box is not checked on the Find window it is possible that you will see records that you are not permitted to retrieve, and hence will not be able to view in the Maintain window.

Sending a Workflow Notification

You can send an email notification to other people or job roles informing them of actions you have completed or actions they need to take. You use the Summary window of the Hiring Applicants form. The notification message is made up of details relating to the person and assignment and is usually completed as part of an action such as hiring a person.

To send a workflow notification:

1. Use the Find window to search for the person you are sending the notification about, or select them from the Record navigator in the summary window.
2. Choose the Notification button.

If you select the person node and choose the Notification button, only tokens associated with the person will be used in the message such as Last_Name. If you select the assignment node, then tokens relating to the assignment details will also be used, such as Job.

3. In the Notification window, choose the message you want to send and the person or role you want to send it to. The messages are set up in Oracle Workflow Builder.
4. Choose Preview to view how the message will appear to the recipient.
5. Choose Send to send the notification message.

Entering Visa Related Data

You can enter a large amount of visa related information, such as passport information, and visit history, using the Maintain Visa windows.

To update employee information:

1. In the Summary window, use the Data Organizer to select the employee and choose Show Details.
2. Choose the Visa Administration tab to enter information relating to a person's visa into a number of extra information types. You can enter the following information:
 - Alien Income Forecast
 - Global Work Permit
 - Passport Details
 - Visa Details
 - Visa Payroll Details
 - Visa Residency Details
 - Visa Visit History

See: Person Extra Information Types, page 2-13

3. Choose the Visa Checklist tab to enter scheduled and completed task information relating to visa holders within your enterprise.
4. Choose the Address button to add further addresses, such as the employee's primary home country address.

See: Entering Addresses, page 2-119

5. Choose the Contact button to enter details of the person's next of kin and other contacts.

See: Entering Next of Kin and Other Contacts, page 2-122

6. Choose the Notify button to send notification of the visa's expiry to the employee and supervisor.
7. Save your work.

Saving Search Criteria or Search Results to a Folder

When you enter a query in the people management Find window, you can save the query or its results to a folder. The system adds the folder to the Data Organizer on the Summary window. The next time you use the Summary window, you can open the folder to work with the saved list of people (if you saved the query results) or perform the query again (if you saved the query). For more information about the types of folder, see: Folders For Saved Search Criteria or Results, page 2-130.

Perform your find using the Find window before following these steps.

To save a query to a Search Criteria folder:

1. Choose the Save As button.
The Save As window is displayed.
2. Make sure Search Criteria is selected.
3. Select a folder in which to create the new folder.
4. Enter a unique name for the folder.
5. Select Public if you want the folder displayed in the Public folders list for other users to see. A folder is also created in your Personal Folders list.
6. Choose Save.

You can see the folder in the Data Organizer when you view the Summary window. Expand Private Folders to see your new folder.

Note: If you cannot see your folder on the Summary window, right-click on the Data Organizer and choose Refresh.

To save the results of a query to a Group folder:

1. In the results list, select the people you want to add to your folder.
2. Choose the Save As button.
The Save As window is displayed.
3. Make sure Only Selected Results is selected.

4. Select a folder in which to create the new folder.
5. Enter a unique name for the folder.
6. Choose Save.

You can copy people from other folders into Group folders in the Data Organizer. See: *Managing Your Group Folders*, page 2-132.

Deleting a Folder

You can delete Search Criteria and Group folders from the Data Organizer on the Summary window if you no longer need to use them. You cannot delete Public folders.

To remove a folder from the Data Organizer:

1. Expand Personal Folders and select the folder. to be deleted.
2. Choose Delete from the Edit menu. You can also right-click and choose Delete from the right mouse menu.

A folder does not have to be empty before you can delete it.

3. Save your work.

Creating a New Group Folder

You can create a new group folder or subfolder on the Data Organizer of the Summary window. Then you can add people to your new folder by cutting (or copying) and pasting from other folders. See: *Managing Your Group Folders*, page 2-132.

Note: Using the Data Organizer, you can only create new folders in the Personal Folders branch. Use the Find window to create Public folders.

To create a new folder on the Data Organizer:

1. Select Personal Folders.
2. Select a folder in which to create the new folder.
3. Right-click and choose New Folder.
4. Enter a name for your folder in the New Folder window.
5. Choose OK.
6. Save your work.

Reporting on the Workforce

The Workforce Headcount Report Set

The workforce headcount report set includes the Workforce Count Report, the Workforce Count Report (Spread Sheet Version) and the Head Count Detail Report. The reports display headcount information for your organization on a local or world-wide basis for the search parameters you specify.

The Workforce Count Reports

Both of the workforce count reports enable you to access simple workforce information for all organizations within an organization hierarchy and date range you specify. The difference between the workforce count reports is that the Workforce Count Report (Spread Sheet Version) enables you to open the report in a spreadsheet format. The reports display a breakdown of the information using the following headers:

- Organization
- Rev/Non-Rev
- Start (Total)
- End (Total)
- Net Change
- Hires
- Terminations
- Other (Net)

Important: The dates you specify must fall within one version of the Organization Hierarchy on which you are reporting.

The reports display a count of defined worker types, including all types of contingent and temporary workers. The reports also display transition information, for example the number of new hires and terminations.

The reports return a headcount value for the assignment ID based on either the assignment budget value, or the supplied TEMPLATE_HEAD FastFormula. You can create custom FastFormulas on which to return the headcount values by creating a FastFormula named BUDGET_HEAD. For more information, see Running the Workforce Count Reports, page 2-150

The Head Count Detail Report

The Head Count Detail Report enables you to display detailed headcount information for an organization hierarchy. The report displays a breakdown of the information using the following headers:

- Organization
- Division
- Rev/Non-Rev
- Beginning Head Count

- Regular
- Contract
- Temp
- New Hires
- Offers
- Vacant FTE
- Termination
- Ending Headcount
- # Change
- % Change
- Attrition Rates

Three FastFormulas are supplied with the Head Count Detail Report, that are used to control the output of the report. These are:

- HR_PERSON_TYPE_TEMPLATE which maps person types and employment categories to worker types regular, temporary and contract.
- HR_MOVE_TYPE_TEMPLATE which maps leaving reason to voluntary or involuntary termination types for employees.
- HR_CWK_MOVE_TYPE_TEMPLATE which maps leaving reason to voluntary or involuntary termination types for contingent workers.

If your enterprise has different requirements to those defined in the supplied formulas, then you can create your own FastFormulas to accurately represent the setup of your enterprise. You can define worker type mappings to person type and employment category by creating a FastFormula named HR_PERSON_TYPE. Similarly, you can create your own FastFormula to define leaving reasons by creating a FastFormula named HR_MOVE_TYPE for your employees and HR_CWK_MOVE_TYPE for your contingent workers. If you define a formula with one of these names, then it overrides the corresponding supplied formula when you run the report. For more information, see: Running the Head Count Detail Report, page 2-149

Running the Full Personal Details Report Set

To create printed reports of the personal information held for one person, you can run the Full Personal Details report set. It comprises four reports that meet employees' rights to view their own personal details under data protection legislation:

- Full Person Details 1 reports on addresses and information entered in the People window, such as name, date of birth, nationality, and work telephone number.
- Full Person Details 2 reports on applications and applicant interviews.
- Full Person Details 3 reports on assignment information including periods of service, payment methods, and element entries.
- Full Person Details 4 reports on miscellaneous work information, including special information, absences, recruitment activities, and contacts.

If you do not need to see all this information for the employee, you can run individual reports rather than the report set. The Full Person Details report, Full Assignment Details

report, and Full Work Details report are equivalent to reports 1, 3, and 4 in the report set, respectively. The Full Applicant Details report is equivalent to report 2 in the report set, but you can only run this as a separate report for an applicant, not an employee.

You run report sets from the Submit Request Set window.

To run the Full Personal Details report set:

1. In the Request Set field, select Full Personal Details.
2. Enter the Parameters field to open the Parameters window.
3. Enter the effective date for which you want to see the reports.
4. Enter the name of the person for whom you want to print the reports.
5. Choose the Submit Request button.

Running the Employee Summary Report

This report is a current summary of information for an employee, covering addresses, contacts, period of service, assignments, special information, personal payment methods, and element entries.

Run reports from the Submit Requests window.

To run the Employee Summary Report:

1. In the Name field, select Employee Summary.
2. Enter the Parameters field to open the Parameters window.
3. Enter the effective date for which you want to see the report.
4. Enter the name of the employee whose summary you want to see.
5. Choose the Submit button.

Running the Employee Payroll Movements Report

The Employee Payroll Movements Report shows employee assignment changes for a particular payroll and pay period. Employee assignment changes include new hires, terminations, transfers in, and transfers out. You can use this information to monitor employee assignment changes for turnover analysis.

You run the Employee Payroll Movements Report from the Submit Requests window.

To run the Employee Payroll Movements Report:

1. In the Name field, select Employee Payroll Movements Report.
2. If the Parameters window does not open automatically, click in the Parameters field.
3. Select the payroll and pay period for which you want to see the information.
4. In the Employee Detail field, select:
 - Summary Only, to see only the totals for each category of change
 - Assignment Number, to see a list of new hires, terminations, transfers in, and transfers out in order of assignment number

- Employee Name, to see a list of new hires, terminations, transfers in, and transfers out in order of employee name
5. Choose Submit.

Running the Worker Organization Movements Report

The Worker Organization Movements Report shows worker movements into and out of a particular organization or organization hierarchy. Worker movements include new starters, terminations, transfers in, and transfers out for employees, contingent workers, or both.

Run the Worker Organization Movements Report from the Submit Requests window.

To run the Worker Organization Movements Report:

1. In the Name field, select Worker Organization Movements Report.
2. If the Parameters window does not open automatically, click in the Parameters field.
3. Specify the organization as follows:
 - To see information for a whole organization hierarchy, select its name and version in the Organization Structure and Version fields. Leave the Parent Organization field blank.
 - To see information for one organization, select its name in the Parent Organization field. Leave the Organization Structure and Version fields blank.
 - To see information for an organization and its subordinates in a particular hierarchy, select the name of the organization in the Parent Organization field, and the name and version of the organization hierarchy to which it belongs in the Organization Structure and Version fields.
4. Specify the period for which you want to see the information.
5. In the Worker Type field, specify whether the report should include employees, contingent workers, or both.
6. In the Worker Detail field, select:
 - Summary Only, to see only the totals for each type of movement
 - Assignment Number, to see a list of worker movements in order of assignment number
 - Worker Name, to see a list of worker movements in order of worker name
7. Choose the Submit button.

Running the Assignment Status Report

This report lists people assigned to particular organizations, jobs, positions and grades, with specific assignment statuses. If you select both applicants and employees as person types, the report prints out in two sections. Otherwise it prints for the type you select.

Run reports from the Submit Requests window.

To run the Assignment Status Report:

1. In the Name field, select Assignment Status Report.
2. Enter the Parameters field to open the Parameters window.
3. Enter the effective date for which you want to see the report.
4. Leave the Organization Structure field blank to see information about all organizations. Select an organization hierarchy name to see assignment statuses in a number of subordinate organizations.
5. If there are multiple versions, select a version.

If the effective date lies between the version's start and end dates, the report is effective as of this date. If it lies outside these dates, the report is effective as of the start date of the version you select.

6. Leave the Parent Organization field blank to see information about all organizations. Select a name in this field to see information on all subordinate organizations in the hierarchy.

Note: You must enter a value in this field if you have entered a value in the Organization Structure field, and you must leave this field blank if you left that field blank.

7. Make entries in the Group, Job, Position, Grade and Payroll fields as required.
If you leave all segments of the Group flexfield blank, you see information about employees in any groups. If you leave one segment blank you see employees with any value for that segment.
8. Enter Yes in the Primary field if you want to report on primary assignments only. Leave blank to include all assignments.
9. Select Employee, Applicant or Both in the Person Type field. This determines which sections of the report are printed.
10. Select up to four assignment statuses, or leave blank to list employees and/or applicants with any assignment status.
11. Choose the Submit button.

Running the Terminations Report

This report shows the reasons why workers left your organization within a specified period.

You run reports from the Submit Requests window.

To run the Terminations Report:

1. In the Name field, select Terminations Report.
The Parameters window opens.
2. Enter the effective date for which you want to see the report.
3. If you want to see terminations for a complete or partial organization hierarchy, select the hierarchy name and version.

4. In the Parent Organization field, select the parent organization within the selected organization hierarchy whose subordinate organizations you want to include in the report.

If you have not selected an organization hierarchy, enter in the Parent Organization field the name of the single organization for which you want to generate the report. In this case, as you have not selected an organization hierarchy, the report applies to the specified organization only; terminations in subordinate organizations do not appear in the report.

5. Enter the start and end dates of the period in which you are interested.
6. Select at least one termination reason to include in the report.
7. Click Submit.

Running the Conclude Placement Report

The Conclude Placement Report shows, for a specified period and termination reason, the number of terminated contingent-worker placements in an organization.

Run the Conclude Placement Report from the Submit Request window.

To run the Conclude Placement Report:

1. In the Name field, select Conclude Placement Report.
The Parameters window opens.
2. To include placement-termination data for multiple organizations in an organization hierarchy, select the hierarchy name in the Organization Structure field.
3. In the Parent Organization field, select the organization, within the specified organization hierarchy, whose subordinate organizations you want to include in the report. If you have not selected an organization hierarchy, enter the name of the single organization you want to include in the report in the Parent Organization field.
4. Enter the start and end dates of the period in which you are interested.
5. Select at least one termination reason.
6. Click Submit.

Running the Head Count Detail Report

You run the Head Count Detail Report from the Submit Request window.

If the dates you enter in the Date From and Date To fields fall within one version of the organization hierarchy you define, only one page of results is returned. If, for example, the dates span more than one version of the organization hierarchy, one page of results will be returned for each version.

To run the Head Count Detail Report:

1. In the Name field, select Head Count Detail Report.
2. Enter the Parameters field to open the Parameters window.
3. Set the date from which the report begins the search.
4. Set the date up until which the report searches.

5. Select the organization hierarchy on which you want to report.
6. Enter the top organization.
7. Select the type of worker which you want to report. For example, you can choose to report on employees, contingent workers, or both.
8. Select the roll up. If yes, all organization values will be rolled up to the parent organization.
9. Select the budget type for the report.
10. Select Yes, if you want to include the top organization entered at step 6.
If you set the Top Organization parameter to yes, headcount information for the top organization is included in a separate row in the report.
11. Select the assignment type to include in the report.
12. Enter the reporting period in the Days Prior to End Date field. The number of days you enter determines how many days the report covers, prior to the end date of the organization hierarchy version you specify in step 4.
13. Choose the OK button.
14. Choose the Submit button to run the report.
The report displays the results for the criteria you entered.

Running the Workforce Count Reports

You run the Workforce Count Report and the Workforce Count Report (Spread Sheet Version) from the Submit Request window.

To run the workforce count reports:

1. In the Name field, select either the Workforce Count Report or the Workforce Count Report (Spread Sheet Version). Choose the spreadsheet version if you want to open the report in a spreadsheet format.
2. Enter the Parameters field to open the Parameters window.
3. Set the date from which the report begins to search.
4. Set the date until which the report searches.

Note: The Start Date and End Date you specify must fall within one version of the organization hierarchy on which you want to report.

5. Select the organization hierarchy on which you want to report.
6. Enter the top organization.
7. Select the roll up. If yes, all organization values will be rolled up to the parent organization.
8. Select the budget type for the report.
9. Select yes, if you want to include the top organization entered at step 6.

If you set the Top Organization parameter to yes, headcount information for the top organization is included in a separate row in the report.

10. Select the assignment type to include in the report.
11. Choose the OK button.
12. Choose the Submit button to run the report.

The reports display headcount information for the parent organization and all the organizations below it in the organization hierarchy. You can choose to run the Workforce Count Report for an entire hierarchy, or from a selected parent organization within the hierarchy.

Running the Duplicate Person Report

If you are upgrading from a release prior to the PER G Minipack, then, as part of your upgrade to support the global person functionality, an entry for every person record in HRMS is made in the TCA.

See: The Person Record, page 2-6 for more information on how the HRMS and TCA schemas link together.

If your enterprise has multiple business groups and you have international employees, then you may find that after this upgrade you end up with multiple TCA party records for the same person. For example if a person has transferred from one business group to another.

In order to identify potential duplicate records you run the Duplicate Person report in the Submit Requests window.

To run the Duplicate Person report:

1. Select the Duplicate Person report in the name field.
2. Click in the Parameters field to display the Parameters window, if it does not automatically open.
3. Enter the date upon which you want to run the report. The default is the current system date.
4. Select a person for whom to run the report or leave blank to run for all people in your business groups who are also in another business group.
5. Choose OK to run the report. You can view the results from the Requests window.

What Next?

Functionality planned for a future release will enable you to merge records that relate to the same person. See Metalink or contact Oracle Worldwide Support for further details.

Running the Full Person Details Report

The Full Person Details Report provides you with accurate information about an employee's history. The report features all periods of service and changes in employment history. Employee's can request the report on an ad-hoc basis.

Run reports from the Submit Request window.

To run the Full Person Details Report:

1. In the Name field, select Full Person Details Report.
2. Enter the Parameters field to open the Parameters window.

3. Enter an effective date.
4. Select the employee to be reported on.
5. Choose the Submit button.

Running the Person Full History Report

Use this report to see the personal and professional details of employees and contingent workers in your enterprise. You can include an employee's applicant history and details about the current assignment such as absence, contact, and salary information in the report. You can also see the details of multiple assignments, if any, for the employee or contingent worker.

This report highlights any information that has changed over a period of time. If your enterprise uses element sets to group together similar elements, then you can select to include only those elements from a particular set.

For contingent workers, you can see supplier details such as supplier site, purchase order number, and purchase order line, details about the periods of placement and assignment rates. You cannot view the absence and termination details for contingent workers.

Run the Person Full History Report from the Submit Request window.

To run the Person Full History Report:

1. In the Name field, select the Person Full History Report.
2. Enter the Parameters field to open the Parameters window.
3. Select the person for whom you want to see the details.
4. Select Yes to include the details held in descriptive and key flexfields attached to a person, such as job, position, and assignment. If the flexfield structure is not defined or contains no values, you do not see these details in the report.
5. Select the element set to restrict the information to a specific group of elements. If you do not select any element set, all elements present in the employee's element entries are listed. For example, if the compensation element set includes details about salary, bonus, and stock options, you can view these details for the employee.
6. Select Yes in the appropriate fields to include the following details:
 - Employee's applicant record for the current assignment
 - Employee's assignments, absences, and terminations, and contingent worker's assignments
 - Employee's salary and contingent worker's assignment rates
 - Contacts, addresses and phone numbers for employees and contingent workers
 - Employee's ethnic origin, nationality, and disability status

Otherwise select No. If you enter No, or if there are no records for that parameter, you do not see the individual records in the report.

7. Choose the Submit button.

Using the People Folders

Using the People Folder window, you can enter inquiries about the people held on Oracle HRMS. You select the fields of personal information you want to see, and position them in the order you prefer. For example, you can produce an alphabetical listing of all applicants and their gender, nationality, and disability registration.

The system saves your inquiry and field formatting as a folder so you can rerun the inquiry at any time. You can make this folder available to all users, or save it as a private folder.

Note: The system administrator can create configured versions of the People Folder window so that you use each version for one person type only.

To produce lists of assignments:

1. Enter and run a query in the folder. For example, you could run the query "C%" in the Full Name field to view all people whose names begin with C.
2. You can remove, rearrange, add, or resize fields in the folder if you have access to the Folder menu.

For further information about Folders see: Customizing the Presentation of Data in a Folder, *Oracle Applications User's Guide*

Listing Assignments Using the Assignments Folder

Using the Assignments Folder window, you can query lists of current assignments, past assignments, or both. You select the fields of assignment information you want to see, and position them in the order you prefer. For example, you can produce a listing of all current employees ordered by organization, and by grade within organization.

The system saves your inquiry and field formatting as a folder so you can rerun the inquiry at any time. You can make this folder available to all users, or save it as a private folder.

Note: The system administrator can create customized versions of the Assignments Folder window so that you use each version for one person type only.

The system administrator can also link this window in a task flow so that you use it to access other windows of employment information. Notice that if you select a past assignment in the folder, you cannot open other windows of employment information.

To produce lists of assignments using the assignment folder:

1. Select whether you want to view current assignments, past assignments or both.
2. Run the query.

The folder in the lower part of the window lists the assignments that match the selection criteria you entered.

3. You can enter a query in the folder to reduce further the list of assignments displayed. For example, you could run the query "C%" in the Full Name field to view the assignments of people whose names begin with C.

4. You can remove, rearrange, add, or resize fields in the folder if you have access to the Folder menu.

For further information about using Folders see: Customizing the Presentation of Data in a Folder, *Oracle Applications User's Guide*

Listing Assignments Using the List Assignments Window

In this window, you can view *current* employees and applicants. To view former employees or applicants (or both current and former), see: Using the List People By Assignments Window, page 2-154

To produce lists of assignments:

1. Select values in one or more fields in the top part of the window, and choose the Find button.

If you enter the Job, Position, Grade, or Group fields, a window opens prompting you for individual segments of the flexfield. You can enter selection criteria in one or more segments. This means that you can search on *parts* of the job name, for example.

The folder in the lower part of the window lists the assignments that match the selection criteria you entered.

2. You can enter a query in the folder to reduce further the list of assignments displayed. For example, you could run the query "C%" in the Full Name field to view the assignments of people whose names begin with C.
3. You can remove, rearrange, add, or resize fields in the folder if you have access to the Folder menu.

For further information about using Folders see: Customizing the Presentation of Data in a Folder, *Oracle Applications User's Guide*

Using the List People by Assignment Window

In this window you can choose whether to view current or former employees, applicants, or contingent workers. However, you must search on a whole Job, Position, or Grade name, not on segments of these flexfields. To search on segments of the flexfields, use the List Assignments window, see: Listing Assignments Using the List Assignments Window, page 2-154

To produce lists of assignments:

1. Select values in one or more fields in the top part of the window, and choose the Find button.

The folder in the lower part of the window lists the assignments that match the selection criteria you entered.

2. You can enter a query in the folder to reduce further the list of assignments displayed. For example, you could run the query "C%" in the Full Name field to view the assignments of people whose names begin with C.
3. You can remove, rearrange, add, or resize fields in the folder if you have access to the Folder menu.

For further information about using Folders see: Customizing the Presentation of Data in a Folder, *Oracle Applications User's Guide*

Listing Workforce by Position

There are two windows for viewing lists of workers by position:

- List Workforce by Position
- List Workforce by Position Hierarchy

List Workforce by Position Window

To view workers in a single position, or in all positions corresponding to a job or organization, use the List Workforce by Position window.

To view worker names by position:

1. Select any combination of an organization, job, or position.
2. Choose the Find button.

The folder displays the positions that match your selection criteria, together with the holder's name employee, or contingent worker number and worker type. The worker type is similar to the person type, except that the worker type only displays the person's active worker type. For example, the person type of *Employee.ex-applicant* displays as *Employee*.

If there is more than one holder for a position, the number of holders is displayed in the Holder Name field. You can view the names of these holders by choosing the List icon from the Toolbar.

Note: You can enter a query in the folder to reduce further the list of positions displayed. You can remove, rearrange, add, or resize fields in the folder if you have access to the Folder menu.

List Workforce by Position Hierarchy Window

To view lists of workers in a number of positions within a hierarchy, use the List Workforce by Position Hierarchy window.

To view lists of positions within a position hierarchy:

1. Select a position hierarchy and the highest position in the hierarchy for which you want to list workers.
2. Choose the Find button.

The folder displays all positions below the one you selected in the hierarchy. It also lists the employees and contingent workers who hold these positions as well as their worker type. The worker type is similar to the person type, except the worker type only displays the person's active worker type. For example, the person type of *Employee.ex-applicant* displays as *Employee*.

If there is more than one holder for a position, the number of holders appears in the Holder Name field. You can view the names of these holders by choosing the List icon from the Toolbar.

Note: You can enter a query in the folder to reduce further the list of positions displayed. You can remove, rearrange, add, or resize fields in the folder if you have access to the Folder menu.

For further information about Folders see: Customizing the Presentation of Data in a Folder, *Oracle Applications User's Guide*

Listing Workforce by Organization

In the List Workforce by Organization window, you can view lists of employees within one organization or within all organizations below a specified level in a hierarchy you select.

To list workers in several organizations:

1. Select an organization hierarchy and select the highest organization in this hierarchy for which you want to list workers. Choose the Find button.

To list workers in one organization only:

1. Leave the Organization Hierarchy field blank and select an organization. Choose the Find button.

You can enter a query in the Workforce block to further restrict the list of employees to be displayed.

Manager Field

The Manager field identifies any worker for whom the Manager check box is checked in the Miscellaneous region of the Assignment window.

If there is more than one manager in the organization you select, the Manager field displays the number of managers. You can view the names of these managers by choosing the List icon from the Toolbar.

Type Field

The Type field displays the person type related to the worker identified in the Name field.

Organization Field

If a worker belongs to more than one organization within the hierarchy you selected, the number of organizations appears in the Organization field. You can view the names of these organizations by choosing the List icon from the Toolbar.

Listing People by Special Information

To view a list of people who match a particular profile for one Special Information Type, use the List People By Special Information window.

Note: The system administrator can create configured versions of the List People By Special Information window so that you use each version for one information type only. For example, one version could be called List People By Technical Skills.

To list people by special information:

1. Select a Special Information Type.
2. Click in the Details field. A window opens prompting you for the details you have defined for this information type.
3. Enter values in the fields against which you want to match people, then choose OK. If you leave a field blank, it is not used in the matching process.
4. Choose the Find button.

Employees and applicants who match your selection criteria are listed in the folder in the lower part of the window. You can enter a query here to further restrict the list of people. If you have access to the Folder menu you can remove, rearrange, or resize the fields displayed.

For more information about using folders see: Customizing the Presentation of Data in a Folder, *Oracle Applications User's Guide*

Viewing a Worker's Assignment History

Use the Assignment History window to view information about a worker's assignments in both current and previous periods of service and placements. If a worker has been both an employee and a contingent worker, both types of assignment appear in the assignment history.

To view a worker's assignment history:

1. In the Find Person window, select or enter the worker's full name or number. If you select the worker's name or number from a list, you can limit the list size by selecting a value in the Current field:
 - Yes includes only current workers.
 - No includes only ex-workers.
 - All includes both current and ex-workers.

2. Choose the Find button.

In the Assignment History window:

- This Period shows complete years and months in the current period of service or placement.
- All Periods shows complete years and months in all periods of service and placements.
- Including Breaks shows total elapsed years and months since the worker's initial hire or placement start date.

By default, Assignment History displays one row of information about each assignment in the current period of service or placement.

3. To display assignments from previous periods of service or placements, click in the Work History Start Date or End Date field and press the Down Arrow key. As the dates for previous periods of service or placements appear, related assignments appear in the Assignment History box. Use the Up Arrow key to reverse the display.

Workforce Intelligence Key Concepts for People Management

Key Concepts for People Management Intelligence

The following concepts enable you to accurately interpret the results of the People Management intelligence reports:

- Workforce Count, page 2-158
- Workforce Gains and Losses, page 2-158
- Enterprise Selection, page 2-158
- Job Categories , page 2-160

Workforce Count

One of the most powerful features of the People Management reports is that you can define how workforce is counted.

Workforce does not necessarily have to be a count of the number of people in your enterprise; it can instead be a count of the assignments and any budget measurement type you have set up. For example, you can count workforce using the budget measurement types of FTE or Headcount.

Additionally, by writing your own formula, using Oracle FastFormula, or the provided formula, you can instruct the report to count workforce exactly how you want to.

See: Workforce Calculation, *Oracle HRMS Configuring, Reporting, and System Administration Guide*

Workforce Gains and Losses

To enable you to investigate the workforce in your enterprise, the reports calculate gains and losses as follows:

- **Gains** are the total workforce that exists in the organization or organizations at the end of a time period, which did not exist at the beginning of the time period.
- **Losses** are the total workforce that exists in an organization or organizations at the beginning of a period, but no longer exists at the end of the period.
- **Total Workforce** is the workforce at the end of the time period.

Note: Workforce is counted using active and suspended assignments.

Enterprise Selection

You can decide which area of your enterprise to report on using the parameters of the reports. There are two different methods of enterprise selection:

- Rollup Organizations
- Rollup Each Organization

Note: Only the HTML Organization Workforce report uses the concept of Rollup Each Organization.

Rollup Organizations

Use the Organization or Top Organization and Hierarchy parameters, together with the Organization Rollup parameter to report on one organization, an organization hierarchy, or a section of an organization hierarchy.

To report on a hierarchy, or a section of a hierarchy, enter the top organization or hierarchy you want to report on in the report parameters. You can then decide whether or not you want to rollup all the subordinate organizations in the hierarchy by entering either Yes or No in the Rollup Organizations parameter.

In some reports you can leave the Organization parameter blank to include all organizations in the hierarchy.

Rollup Each Organization

Select the area of your enterprise in the HTML reports by selecting a section of an organization hierarchy. For each report, you only need to enter one organization; all its subordinate organizations are included in the report.

You can then decide to either display information about each organization separately, or rollup information at each level of the hierarchy.

For example, consider the hierarchy for Global Industries shown in the diagram below. To select this section of the hierarchy, you enter Executive in the Organization parameter. The report automatically includes the Company Service, Production, Finance, and Facilities subsidiary organizations.

If you decide not to rollup the workforce count, the report displays each organization independently, and shows the workforce total for only that organization. The workforce total for each organization would be the same as shown in the diagram below. It shows the Executive Workforce of 10 at the top of the organization. Reporting to the Executive Workforce are the Production Workforce of 7, and the Company Services Workforce of 5. Reporting to the Company Services Workforce are the Financial Workforce of 8, and the Facilities Workforce of 5

Global Industries Hierarchy

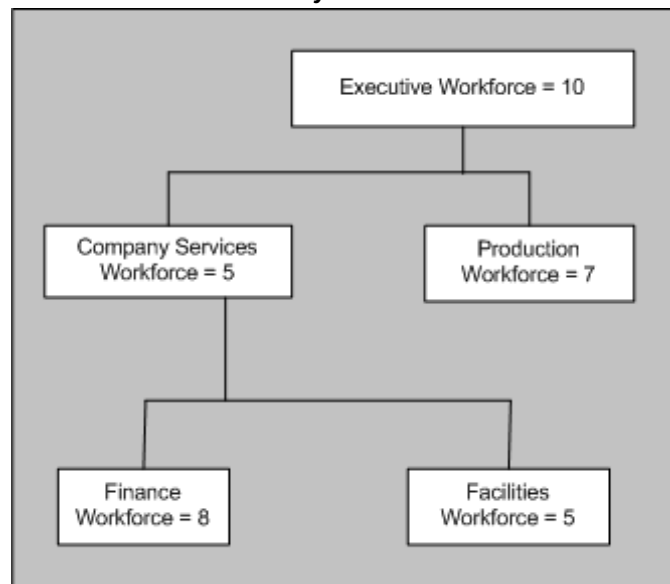

If you decide to rollup each organization, the report will display information that is calculated for that organization and all the organizations below it in the hierarchy.

For Global Industries, the Workforce figures would be shown as in the following table:

Organization	Rolled Up Workforce
Executive (Top Organization)	35
Company Services	18
Finance	8
Facilities	5
Production	7

Job Categories

The Workforce Summary Analysis, Workforce Ratio, and Workforce Comparison HRMSi reports use job categories to investigate Workforce within your enterprise.

Note: You can also analyze how successfully you are recruiting for each job category using the Recruiting and Hiring HRMSi reports.

Oracle HRMS enables you to set up job categories for the different jobs within your enterprise. You can set up categories to classify all your jobs. So you could, for example, set up the job categories of technical, managerial, administration, and so on.

Jobs within your enterprise can fall into more than one category, and HRMS enables you to enter as many categories as you need for a job.

Use the Workforce Ratio report to analyze the percentage of workforce your enterprise has in different job categories. Use the Workforce Comparison report to analyze the absolute levels of workforce.

Both the Workforce Ratio, and the Workforce Comparison reports use assignments to calculate the workforce for each job category. For an assignment to be included it must:

- Be active or suspended.
- Have the job and job category selected.
- Fit the selection criteria entered.

For example: if you report on salaries by grade, the assignment must be for that grade.

If a job category does not have any workforce associated with it, the reports show it as a zero on the table, but do not display it in the bar chart.

Jobs may be assigned to more than one category. For example the job of Software Manager could have the job categories of technical and managerial. If you choose to report on both these categories, reports will display all assignments with the job of Software Manager in both the managerial and technical job categories.

For information on associating jobs with specific job categories, see *Defining A Job, Oracle HRMS Enterprise and Workforce Management Guide*

Workforce Intelligence for People Management

Employee Anniversary and Birthday Detail Workbook

This workbook enables you to report on employee anniversaries and birthdays by organization and supervisor hierarchy.

Worksheets

This workbook has the following worksheets

- Organization Hierarchy
- Supervisor Hierarchy

Headings and Calculations

The worksheets use the following calculations:

- **Current Service Decimal**

Calculates the employee's length of service in their latest assignment as a number of years.

- **Total Service Decimal**

Calculates the employee's length of service since their first assignment as a number of years.

Organization Hierarchy Worksheet

The Organization Hierarchy worksheet allows you to report on employee anniversaries (total service) and birth date (in the format DD-MON).

Employees are listed by organization. Total and current service calculations are in respect of the system date. The workbook uses the current version of the organization hierarchy.

Business Questions

When is the anniversary date of employment of my employees in a given organization hierarchy?

When are my employees' birthdays?

Parameters

You must specify values for the following parameters:

- Organization Hierarchy
- Top Organization

Supervisor Hierarchy Worksheet

The Supervisor Hierarchy worksheet allows you to report on employee anniversaries (total service) and birth date (in the format DD-MON).

Employees are listed by supervisor. Total and current service calculations are in respect of the system date. The workbook uses the current version of the supervisor hierarchy.

Business Questions

When is the anniversary date of employment of my employees in a given supervisor hierarchy?

When are my employees' birthdays?

Parameters

You must specify values for the following parameters:

- Supervisor

Employee by Supervisor Status Workbook

This workbook enables you to report on the supervisor hierarchy and salary details for your employees.

Key Concepts

See the following topics to accurately interpret this workbook:

Workforce Count, page 2-158

Worksheets

This workbook has the following worksheets:

- Organization Hierarchy
- Supervisor Hierarchy

Organization Hierarchy Worksheet

The Organization Hierarchy worksheet enables you to report on the supervisor hierarchy and salary details for your employees, by organization.

The worksheet includes employees who have an assignment on the effective date within the selected organization hierarchy.

Business Questions

Who supervises my employees in a given organization?

How many direct reports do my employees in a given organization have and what are the total salaries of those direct reports?

Parameters

You must specify values for the following parameters:

- Organization Hierarchy
- Top Organization
- Effective Date

Supervisor Hierarchy Worksheet

The Supervisor Hierarchy worksheet enables you to report on the supervisor hierarchy and salary details for your employees by supervisor.

The worksheet includes employees who have an assignment on the effective date, and report directly to the selected supervisor.

Business Questions

Who supervises my employees?

How many direct reports do my employees have and what are the total salaries of those direct reports?

Parameters

You must specify values for the following parameters:

- Supervisor
- Effective Date

Employee Composition Analysis Workbook

The Workforce Composition Analysis workbook investigates employee composition by assignment details, salary band, and time service band.

It enables you to:

- Compare employee assignment details across organizations.
- Analyze salary information across organizations.
- Change salary groupings.
- Report on salary and time in service bands.

Workbooks

This workbook has the following worksheets:

- By Assignment Details
- By Salary Band
- By Time In Service Band

By Assignment Details Worksheet

This worksheet enables you to analyze employee assignment details by organization, job, position, or grade.

Business Questions

What is the composition of my workforce by assignment?

Parameters

This worksheet has no parameters.

By Salary Band Worksheet

This worksheet enables you to analyze the distribution of employees within an organization by length of service.

Business Questions

What is the composition of my employees by salary band?

Parameters

This worksheet has no parameters.

By Time In Service Band Worksheet

This worksheet enables you to analyze the distribution of employees within an organization by length of service.

Business Questions

What is the composition of my employees by service band?

Parameters

This worksheet has no parameters.

Headings and Calculations

This worksheet uses the following calculations:

- **Service Band**

Populates the Service Band page item in the worksheet. This calculation creates the service bands.

Employee Hired or Terminated Detail Workbook

This workbook enables you to report on employees who terminated or were hired within two specified dates.

Basic employee primary assignment details are shown, including:

- Hire date
- Termination date
- Termination reason where applicable

Worksheets

This workbook has the following worksheet:

- Organization Hierarchy

Organization Hierarchy Worksheet

This worksheet enables you to report on employees who terminated or were hired within two specified dates for a given organization and its subordinate organizations.

Business Questions

Provide me with a list of employees who have been hired into or who have separated from a given organization hierarchy.

Parameters

You must specify values for the following parameters:

- Organization Hierarchy
- Top Organization
- Start Date
- End Date

Related Topics

Workforce Count, page 2-158

Employee Mailing Address Detail Workbook

This workbook enables you to report on employee current primary addresses in a non-legislative specific address format.

This is useful for global reporting of employee addresses.

Worksheets

This workbook has the following worksheets:

- Organization Hierarchy
- Supervisor Hierarchy

Organization Hierarchy Worksheet

The Organization Hierarchy worksheet enables you to report on employee current primary addresses in a non-legislative specific address format, for a given organization and its subordinate organizations.

Business Questions

Show me the primary addresses for all employees within a specific organization hierarchy.

Parameters

You must specify values for the following parameters:

- Organization Hierarchy
- Top Organization

Supervisor Hierarchy Worksheet

The Supervisor Hierarchy worksheet enables you to report on employee current primary addresses in a non-legislative specific address format, for a given supervisor and their subordinates.

Business Questions

Show me the primary address of each employee reporting directly or indirectly to a specific supervisor.

Parameters

You must specify values for the following parameters:

- Supervisor

Employee Organization Transfer Detail Workbook

This workbook enables you to report on employee primary assignment organization transfers during a given period. The workbook output includes the employee primary assignment details before and after the transfer, including:

- Job Name
- Organization Name
- Supervisor Name

The workbook also shows the movement type (Organization Movement within Hierarchy, Organization Movement out of Hierarchy, Organization Movement into Hierarchy) for each employee transfer.

Worksheets

This workbook has the following worksheets:

- Organization Hierarchy
- Supervisor Hierarchy

Organization Hierarchy Worksheet

This worksheet enables you to report on transfers of employee primary assignments during a given period for a given organization and its subordinate organizations.

The worksheet output includes the employee primary assignment details before and after the transfer, including Job Name, Organization Name, and Supervisor Name.

Business Questions

Who has transferred into or out of my organization hierarchy?

Parameters

You must specify values for the following parameters:

- Organization Hierarchy
- Top Organization
- Start Date
- End Date

Supervisor Hierarchy Worksheet

This worksheet enables you to report on transfers of employee primary assignments during a given period for a given supervisor and their subordinates.

The worksheet output includes the employee primary assignment details before and after the transfer, including Job Name, Organization Name, and Supervisor Name.

Business Questions

Who has transferred into or out of my supervisor hierarchy?

Parameters

You must specify values for the following parameters:

- Supervisor
- Start Date
- End Date

Employee Primary Assignment Detail Workbook

This workbook enables you to report on basic employee details by employee primary assignment.

The workbook output is grouped by location. Employee primary assignment count totals are shown for each location

Worksheets

This workbook has the following worksheets:

- Organization Hierarchy
- Supervisor Hierarchy

Organization Hierarchy Worksheet

The Organization Hierarchy worksheet enables you to report on basic employee details by employee primary assignment. Employees are listed for each organization and for subordinate organizations.

Business Questions

Show me the primary assignment details for each employee within a specific organization hierarchy.

Parameters

You must specify values for the following parameters:

- Organization Hierarchy
- Top Organization
- Effective Date
- Location

Supervisor Hierarchy Worksheet

The Organization Hierarchy worksheet enables you to report on basic employee details by employee primary assignment. Employees are listed for each organization and for subordinate organizations.

The Supervisor Hierarchy worksheet enables you to report on basic employee details by employee primary assignment. Employees are listed for a given supervisor and their subordinates.

Business Questions

Show me the primary assignment details for each employee reporting directly or indirectly to a specific supervisor.

Parameters

You must specify values for the following parameters:

- Supervisor
- Effective Date
- Location

Employee Termination Detail Workbook

This workbook enables you to report on employees that have separated within a specified time period.

The workbook displays details of all terminated employees, including their basic primary assignment details at the time of termination, including:

- Employee Name
- Employee Number
- Organization
- Job
- Grade
- Position
- Location
- Supervisor
- Working Hours
- Termination date
- Termination reason

Worksheets

This workbook has the following worksheet:

- Organization Hierarchy

Organization Hierarchy Worksheet

This worksheet enables you to report on employees that have separated from your enterprise within a specified time period. The worksheet lists employees for a given organization and its subordinate organizations.

Business Questions

Who has separated from my organization hierarchy and why?

Parameters

You must specify values for the following parameters:

- Organization Hierarchy
- Top Organization
- Start Date
- End Date
- Budget Measurement Type

Related Topics

Workforce Count, page 2-158

Employee Termination with Comments Detail Workbook

This workbook enables you to report on employees that have separated within a specified time period.

The workbook only displays terminated employees who have a salary. The workbook shows the primary assignment details at the time of employee termination, including:

- Employee Name
- Employee Number
- Organization
- Job
- Grade
- Position
- Location
- Supervisor
- Working Hours
- Salary
- Termination date
- Termination comments
- Termination reason

Worksheets

This workbook has the following worksheet:

- Organization Hierarchy

Organization Hierarchy Worksheet

This worksheet enables you to report on employees that have separated from your enterprise within a specified time period. The worksheet lists employees for a given organization and its subordinate organizations.

Business Questions

Who has separated from my organization hierarchy and why?

Parameters

You must specify values for the following parameters:

- Organization Hierarchy
- Top Organization
- Start Date
- End Date
- Budget Measurement Type

Related Topics

Workforce Count, page 2-158

Human Resource Setup Analysis Workbook

This workbook investigates specific information about your Human Resources system. The workbook enables you to:

- Analyze trends in terminations by ethnic origin
- View basic employee information
- Analyze temporary employee information
- View employee assignment information
- Report on organization hierarchy

Worksheets

This workbook has the following worksheets:

- Terminations with EEO
- Anniversary Birthdays
- HR Temp List with Tenure
- Employee Home Address
- Employee Job History
- Assignments by Organization
- Assignments by Organization Rollout

Terminations with EEO Worksheet

This worksheet enables you to analyze terminations with ethnic origin over a specific time period.

Business Questions

Why are employees separating?

Parameters

You must specify values for the following parameters:

- Termination Budget Measurement Type
- Termination Date Lower
- Termination Date Upper

Anniversary Birthdays Worksheet

This worksheet enables you to view birthdays and start dates of current employees. The worksheet also enables you to view other employee information, for example, length of service, employee number, and supervisor name.

Business Questions

When are the birthdays and anniversaries of my employees?

Parameters

This worksheet has no parameters.

HR Temp List with Tenure Worksheet

This worksheet enables you to analyze deployment factors associated with positions, people in specific positions, and position applicants.

Business Questions

How are my employees deployed throughout my organization?

Parameters

This worksheet has no parameters.

Employee Home Address Worksheet

This worksheet enables you to view the primary addresses of employees.

Business Questions

What are my employees' addresses?

Parameters

You must specify values for the following parameters:

- Person Name LIKE

To restrict the size of the list returned, you can enter part of the employee's name, preceded and followed by the % wildcard.

Employee Job History Worksheet

This worksheet enables you to view employee job history across your organization.

Business Questions

When were my employees assigned to a particular job?

Parameters

You must specify values for the following parameters:

- Job Name

Assignments by Organization Worksheet

This worksheet enables you to report on the assignments within your organizations.

Business Questions

How many assignments are present in each organization?

Parameters

This worksheet has no parameters.

Assignments by Organization Rollup Worksheet

This worksheet enables you emulate the rollup flexibility of HRMSi reports by using an organization hierarchy to control the information displayed.

Business Questions

How many assignments are present in each organization?

Parameters

This worksheet has no parameters.

Person/Assignment History Detail Workbook

This workbook enables you to track applicants, monitor workers' assignment history, and analyze termination history.

For a person's assignment history, you can analyze the following:

- Workforce movement within the organization
- Time between recruitment stages
- Trends via termination reasons

Worksheets

This workbook has the following worksheets:

- Person Assignment
- Application
- Employee Separation

Person Assignment Worksheet

This worksheet enables you to analyze a person's assignment history between specific dates. For each person you can examine:

- The current assignment
- Details of previous assignments

Business Questions

What has an employee been assigned to?

Parameters

You need to specify values for the following parameters:

- Start Date
- End Date

Application Worksheet

This worksheet enables you to analyze an applicant's assignment record between the start and end of an application.

For each employee you can examine the following:

- Total number of applications
- Number of successful applications
- Length of time between different application stages

Business Questions

Has a person previously made an application?

Parameters

You need to specify values for the following parameters:

- Start Date
- End Date

Employee Separation Worksheet

This worksheet enables you track termination reasons by type, date, and length of service, allowing you to spot trends among leavers. For each termination, you can:

- Compare termination reasons to discover trends.
- Compare the length of time in an organization against time in a job.

Business Questions

Why are employees leaving the enterprise?

Parameters

This worksheet has no parameters.

Talent Management

Talent Management Overview

Talent Management is essentially the management of worker competencies to meet enterprise objectives. Oracle HRMS, Oracle SSHR, and Oracle Learning Management (OLM) each supply key components of the Talent Management functionality. For many talent-management tasks, you can use either the Oracle HRMS forms-based interface or the SSHR interface.

Oracle HRMS and Talent Management

The Oracle HRMS Talent Management functionality encompasses competency management, objective setting and management (known in HRMS as *Workforce Performance Management*), appraisals, career paths, education and qualifications, events, and reviews.

Competency Management

Competencies are measurable skills a workforce either has or must develop to meet enterprise objectives. The Oracle HRMS competency management functions enable you to:

- Define a library of competencies or upload competency definitions from third-parties. You can use such definitions throughout the enterprise to ensure consistency of approach.
- Identify each worker's competencies in a competency profile.
- Measure competencies using either general rating scales or proficiency scales that are specific to the competency.
- Define the competency requirements of a business group, organization, job, or position.
- Define core competencies for a business group or organization. All workers in the business group or organization must have its core competencies.
- Link competencies to qualifications.

Workforce Performance Management

The Workforce Performance Management functions encompass the setting, tracking, and assessment of objectives throughout a performance-management period, such as a calendar year. The entity that defines this period and its conduct is the *Performance*

Management Plan (PMP). For example, when you publish a PMP, the application generates a *personal scorecard* of objectives for each plan member.

The Workforce Performance Management functions enable you to:

- Create a library of reusable objectives.
- Allocate objectives to workers automatically.
- Cascade objectives through the enterprise hierarchy.
- Record and track objective progress.
- Create appraisals automatically for all members of a PMP.
- Assess objectives during appraisals.

Appraisals

The appraisal, during which you can evaluate a worker's current competencies, set or assess objectives, identify training to address deficiencies, and assess a worker's advancement potential, is a key talent-management activity: it provides an up-to-date inventory of worker competencies, and it allows you to specify improvement targets and methods to meet enterprise goals.

Using Oracle HRMS functions, you create the components of the appraisal process, in particular the assessment template, the competency assessment template, and the objective assessment template, and perform related setup tasks. To perform the appraisal itself, you use Oracle SSHR.

Career Paths

You can define career paths based on either job progression or position progression. You define job-based career paths using the Oracle HRMS Map Career Path function. For position-based career paths, you use new or existing position hierarchies.

Education and Qualifications

The Education and Qualifications functions enable you to:

- Identify the educational and professional qualifications your enterprise recognizes.
- Identify the educational establishments that deliver recognized qualifications.
- Record qualifications obtained by each worker.

Events and Reviews

You can set up an event, such as a training course or departmental meeting, and identify employees who are to attend the event. You use this functionality for scheduling training courses only if you are not using Oracle Learning Management.

You can record information about any employee review meeting, such as a performance review, disciplinary hearing, or medical test, using the Employee Review function.

Work Preferences

You can enter work preferences (such as preferred work locations and work hours) for an individual in the Oracle HRMS Work Preferences window.

Oracle SSHR and Talent Management

Managers, HR professionals, and employees can access talent-management functions using SSHR.

Appraisals

Managers and workers use the self-service Appraisals function to define and conduct the appraisal process. Managers use this function to initiate and manage appraisals of their subordinates. Workers use this function to initiate appraisals of themselves. Both workers and managers use this function to participate in appraisals as appraisers, reviewers, or other participants.

Workforce Performance Management

Managers and workers use the self-service Talent Management function to access their Talent Management Task Lists. The list contains tasks, such as Set Objectives and View and Track Objective Progress, that drive the performance-management activity for a single PMP.

Questionnaire Administration

HR Professional users define questionnaires for inclusion in appraisal templates using the self-service Create Questionnaire function. Appraisal questionnaires can include a list of job-based career paths for discussion during the appraisal.

Competency Profile

Managers can use the self-service Competency Profile function to update the competency profiles of their subordinates. Employees can use this function to update their own competency profiles.

Suitability Matching

Managers and HR Professionals can use the self-service Suitability Matching function to find a person for a work opportunity or a work opportunity for a person. The process uses factors such as a person's current role, a person's competency levels (as defined in their competency profile), and succession plans in identifying candidates and opportunities. Employees can use this function to find opportunities suited to their competency levels.

Succession Planning

Managers can use the self-service Succession Planning function to identify potential successors to a position or succession options for a person, based on their position in a position-hierarchy career path.

Education and Qualifications

Managers can use the self-service Education and Qualifications function to update records of educational qualifications obtained by their subordinates. Employees can use this function to update their own records.

Other Professional Qualifications

Managers can use the self-service Other Professional Qualifications function to update records of professional qualifications obtained by their subordinates. Employees can use this function to update their own records.

Events and Bookings

Managers can use the self-service Event and Bookings function to create events and event bookings for their subordinates. Employees can use this function to create events and event bookings for themselves.

Employee Reviews

Both managers and employees can use the self-service Employee Review function to set up review meetings and invite reviewers to attend.

Work Preferences

Managers can use the self-service Work Preferences function to enter work preferences (such as preferred work locations and work hours) for a subordinate. Employees can use this function to enter their own work preferences.

Oracle Learning Management (OLM) and Talent Management

Oracle Learning Management (OLM), formerly Oracle Training Administration, is a complete system for the definition and delivery of training. OLM is tightly integrated with the talent-management functionality of HRMS. For example:

- When a learner completes a class, OLM can automatically update the learner's competency profile with the competencies and competency levels delivered by the class.
- An appraisal can include a learning path, which identifies classes to be taken by the appraisee.

Oracle Learning Management requires a separate license.

See: Introduction to Oracle Learning Management, *Oracle Learning Management User Guide*

Reporting in Talent Management

The Talent Management functions together provide over 50 standard and HRMSi reports. These reports extract and present talent-management-related information about the individual and the enterprise.

See Reports and Processes in Oracle HRMS, page B-1

Talent Management Key Concepts

For more information about the Talent Management functions, see:

- Appraisals Overview, page 3-71
- Career and Succession Planning, page 3-96
- Career Paths, page 3-98
- Competencies Overview, page 3-8

- Competency Profiles, page 3-26
- Event and Attendance Administration, page 3-105
- Qualification Types, page 3-66
- Suitability Matching, page 3-27
- Workforce Performance Management, page 3-31

Talent Management Requirements

Oracle HRMS enables you to define all the components of a performance-management system to meet the needs of your enterprise. For example, you can keep a record of each worker's competencies, allocate and track objectives, and perform multiple types of appraisal.

Can I define objectives once for the enterprise?

Yes. HR Professionals can define reusable objectives in the Objectives Library. Managers and workers can copy objectives from the Objectives Library to workers' *personal scorecards* of objectives.

Can I allocate objectives automatically to my workforce?

Yes. When you create a Performance Management Plan (PMP), you identify the members of the plan (for example, all members of an organization or all workers in a specified supervisor hierarchy) and indicate whether the plan members should automatically receive objectives from the Objectives Library for which they are eligible.

Can I track worker progress with objectives?

Yes. Throughout the performance-management period, managers and workers can both view and update a worker's progress. For example, a worker can indicate that an objective is 50 percent complete, and the worker's manager can view this information.

What are the advantages of the competency functions?

The Oracle HRMS competency functions enable you to:

- Identify and measure consistently the knowledge, skills, and behavior displayed by your workers across the enterprise.
- Speed the deployment process within your enterprise and reduce recruitment costs. You can identify and select workers and applicants on a common basis and match them with opportunities that arise across the whole enterprise. This ensures that an able candidate is not rejected because of a mismatch for one vacancy when other suitable vacancies exist.
- Ensure your enterprise meets its business goals. You do this by linking the competencies held by your workers into the competencies required to meet the business goals of your enterprise.

Can I perform competency evaluation during appraisals?

Yes. Oracle HRMS's highly configurable web interface enables you to perform competency-based evaluation as part of the appraisal process. You create appraisal templates, which can include competency assessment templates, to define the structure of the appraisal.

To what extent can the appraisee be involved in the appraisal process?

In HRMS, the appraisal is the product of collaboration between the main appraiser and the appraisee. The main appraiser *shares* the appraisal with the appraisee and specifies which sections of the appraisal the appraisee can view, whether the appraisee can update the appraisal, and whether the appraisee can provide feedback on their final ratings. The appraisee, after making any permitted changes to the appraisal, *shares* the appraisal with the main appraiser to return it. This sharing of the appraisal between the main appraiser and the appraisee can occur as often as necessary during a single appraisal process.

The sharing functions, combined with the appraisee feedback function, encourage discussion throughout the appraisal process. Nonetheless, the appraisals functions are flexible enough also to support the traditional appraisal model, where dialog between the main appraiser and the appraisee is less important. In allowing the main appraiser to select which information to share and when, HRMS gives the main appraiser complete control of the appraisal process.

Can I create appraisals efficiently?

Yes. Managers and workers can create individual appraisals using the self-service Appraisals function. Alternatively, the application can create appraisals automatically for all members of a PMP.

Can I define my enterprise's career paths in Oracle HRMS?

Yes. Oracle HRMS enables you to define career paths based on either job progression or position progression. You use the model that best reflects the structure of your enterprise.

Can I link competencies to qualifications?

Yes. You can link a person's acquisition of competencies to their achievement of formal qualifications, typically awarded by external, nationally recognized bodies. Such competencies have well defined performance standards that an assessor uses to determine whether a person has achieved a competency. Thus, you can measure workforce competencies against both enterprise *and* industry or national standards. You can encourage your workforce to acquire such qualifications by developing related competencies, thereby improving the enterprise skill base.

How can I use Oracle Learning Management (OLM) to help with talent management?

OLM enables you to record the competencies that a course is expected to deliver. You can then use this information to update the competency profiles of the learners who have attended a class.

Important: This software should not be used as the sole method of assessment for making judgements about hiring, performance, or deployment. Your company may be held liable if you rely on incorrect computer data or computerized rules to make such judgements.

It is the customer's responsibility to take all appropriate measures to comply with the Data Protection and Privacy laws of the countries in which they operate.

All personal information that you store or use with this software must be up to date, accurate and relevant. You should confirm the details of the restrictions that apply to the computerized storage and use of personal information with your own legal department or representative.

Can I use HRMS Intelligence to investigate and monitor career management?

Yes. HRMS Intelligence Reports, Discoverer Workbooks, and Performance Measures enable you to investigate competencies, proficiencies, appraisal activity, and training in your enterprise. You can use HRMS Intelligence to answer business questions such as:

- Who has the required competencies for the job?
- How quickly can I improve the skills of a group of people, and at what cost?
- How do a worker's competencies compare with those required by a particular job?
- Do my employees need more training?

I need to enter competency information from a third-party skills vendor. How can I do this efficiently?

You can quickly and efficiently load competency details from a third-party skills vendor directly into Oracle HRMS using Web Applications Desktop Integrator (Web ADI). Web ADI enables you to manipulate and upload competency information, such as rating scales, rating levels, and competencies, from a text file or spreadsheet into the application. This means you can automatically load data into the application without having to enter the details individually.

See: Uploading Third-Party Competency Information, page 3-19

Competencies

Competencies Overview

Oracle Human Resources defines the term *competency* as measurable behavior, specifically "any measurable behavior required by an organization, job, or position that a person may demonstrate in the work context". So, a competency can be a:

- Piece of knowledge (such as knowledge of data protection laws)
- Skill (such as an interpersonal skill, soldering a joint)
- Attitude (such as a proactive approach to work)
- Attribute (such as absence of color blindness or perfect pitch)

By defining measurable behavior, you can indicate what a person (for example, an employee, contingent worker, or applicant) within an enterprise can *do*. Identifying how a competency is exhibited in the work context ensures your approach is objective rather than subjective, adding to employee understanding of what is expected of them. It also ensures fairness and equality of employment. Competencies clarify what is needed from both teams and individuals.

You can create competencies that are available to a particular business group only, or, if your system administrator has set the HR: Cross Business Group profile option to Yes, you can create global competencies that are available to all organizations within your enterprise.

Competency Measurement

Examples of competencies exhibited in the work context might be 'communication skills', 'erecting and dismantling scaffolding', or 'typing'. On their own, however, these competencies do not give you the full picture. For example, a person may be able to demonstrate the competency erecting and dismantling scaffolding, but that does not tell you how proficient a person is in that competency. For example, do they erect and dismantle scaffolding as a beginner or as an expert?

Other areas of ambiguity might include exactly which behavior is being measured. For example, the competency communication skills might mean that a person has technical, oral, and written skills, or that they have the ability to communicate well.

Competencies are quantified and measured using:

- Proficiency levels, page 3-9 and behavioral indicators
- Rating scales, page 3-10

Unit Standard Competencies

Competencies that lead to formal qualifications are known as *unit standard competencies*. (A Unit Standard is typically a nationally registered document that describes performance standards for a competency. Industry representatives define and maintain the Unit Standard.)

A qualification results from the achievement of one or more unit standard competencies. Such qualifications are registered with a national Qualifications Framework, which identifies, for example, the number of credits attached to the

qualification and to its constituent competencies, the awarding body, and the field of learning to which the qualification belongs.

To measure a unit standard competency, you define one or more *outcomes* (behaviors or performance criteria), each of which has its own *assessment criteria*.

Competency Profiles

A competency profile is the list of competencies held by a person and the level of proficiency they display in these competencies. It is the basis for all analysis of competency information, including suitability matching and succession planning.

You can create and update competency profiles using either Oracle SSHR or the Forms interface.

Competency Delivery with Oracle Learning Management (OLM)

You can deliver competencies at a specific proficiency level through courses your enterprise (or an outside supplier) provides. *Course* refers to any planned undertaking that improves a learner's competencies (qualifications, experience, and so on).

Note: You must purchase Oracle Learning Management separately to use this functionality.

Competency Validation and Driving Alerts

Use Oracle Alert's automatic mail notification to keep you informed when an employee's competencies need certification and renewal. This frees your time for more essential tasks. For example, use the competency Renewal Period to drive Oracle Alert--it compares the renewal period date with the date on the person's competency profile, or the last training class delivering the skill.

Proficiency Levels

To enable you to fully express how a competency is exhibited, Oracle Human Resources enables you to identify the proficiency at which a competency is performed.

Behavioral Indicators

You can also associate behavioral characteristics displayed (known as *behavioral indicators*) with a competency. You can use behavioral indicators for any description that tells you or other managers what to look for in the work context. The text description can include what tests to use, what behaviors to detect, what questions to ask (for example, in a critical incident interview), when to review, and so on.

The figure shown here illustrates the descriptions, proficiency level and behavioral indicators for the competency Communication Skills.

Competencies, Levels, and Indicators

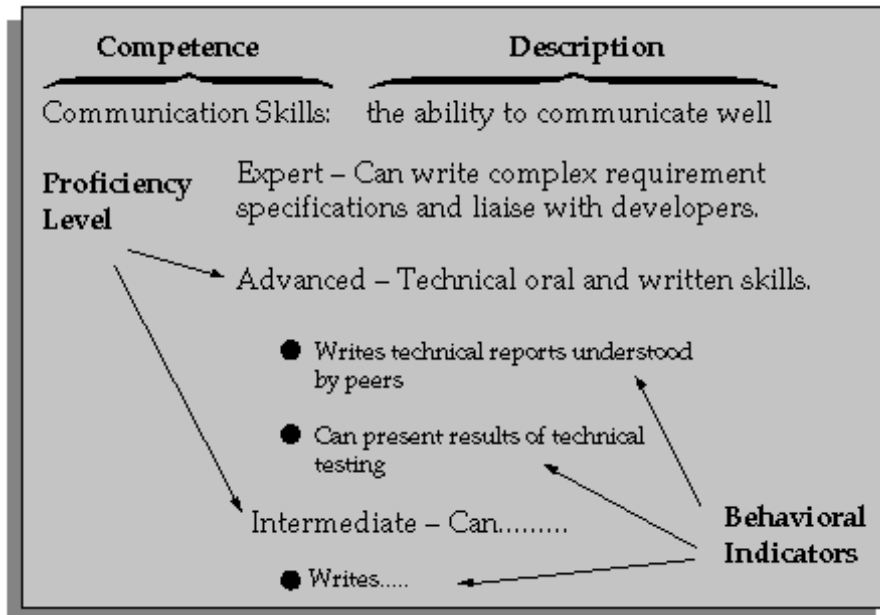

Retrieval of Proficiency Levels

Once you set up proficiency levels for a competency, Oracle Human Resources retrieves the correct proficiency levels for you when you (or other users) perform any of the following tasks:

- Set up competency requirements
- Create or update a competency profile
- Perform an evaluation as part of the appraisal process

This not only saves you time, but also ensures that you always select the correct proficiency level for the task you are performing.

Unit Standard Competencies

You can define proficiency levels for unit standard competencies. You may want to do this, for example, so that you can measure all enterprise competencies using the same method. However, you must also define outcomes and assessment criteria for unit standard competencies if they are to lead to formal qualifications.

Rating Scales

Rating scales describe competencies and objectives in a general way.

Rating scales are of three types:

- **Proficiency scales** measure a person's mastery of a skill or technique. For example, a person's management skills could be:
 1. Basic
 2. Good
 3. Excellent

4. Expert

You apply proficiency rating scales to competencies only. You can apply a single proficiency scale to multiple competencies. (Alternatively, you can define proficiency levels that are unique to a competency. See: Competency Measurement, page 3-11)

You can measure unit standard competencies using proficiency rating scales. You may want to measure all enterprise competencies using the same scale, for example. However, you must also define outcomes and assessment criteria for unit standard competencies if they are to lead to formal qualifications.

- **Performance scales** measure a worker's *delivery* of a competency or objective. A worker's competency can rank high on a proficiency scale but less high on a performance scale, or low on a proficiency scale but much higher on a performance scale. You can select a performance rating scale when defining competency assessment templates, objective assessment templates, and appraisal templates.
- **Weighting scales** measure the importance of a competency to the enterprise. For example, a competency's importance could be one of:
 1. Low
 2. Medium
 3. High

A skill that is extremely important to the enterprise would attract a higher weighting than one that is occasionally relevant or of minor importance. You can select a weighting scale when defining a competency assessment template.

Note: You can also apply weighting values to objectives. However, you do not use weighting scales. Instead, the lookup HR_WPM_WEIGHTING defines a single scale for use throughout the enterprise.

You can create rating scales that are available to a particular business group only, or, if your system administrator has set the HR: Cross Business Group profile option to Yes, you can create global rating scales that are available to all organizations within your enterprise. If you use more than one rating scale of a particular type (for example, if you use multiple proficiency rating scales), ensure they are comparable by giving high numbers to high ratings and low numbers to low ratings.

Default Rating Scales

When you define a proficiency, performance, or weighting scale you can make it the default scale of that type either within the current business group or globally.

Rating Scale Attachments

You can add attachments to rating scales. For example, you can attach a competency or objective description or a video of a person demonstrating a skill.

Competency Measurement

To measure competencies you can define:

- **Proficiency levels**, which are specific to the competency
- **Proficiency rating scales**, which you can apply to multiple competencies

Proficiency Levels

This figure shows the competency Erecting and Dismantling Scaffolding, its proficiency levels, and its behavioral indicators. The behavioral indicator for each proficiency level is detailed and specific: you could not apply these behavioral indicators to a different competency.

Proficiency Levels

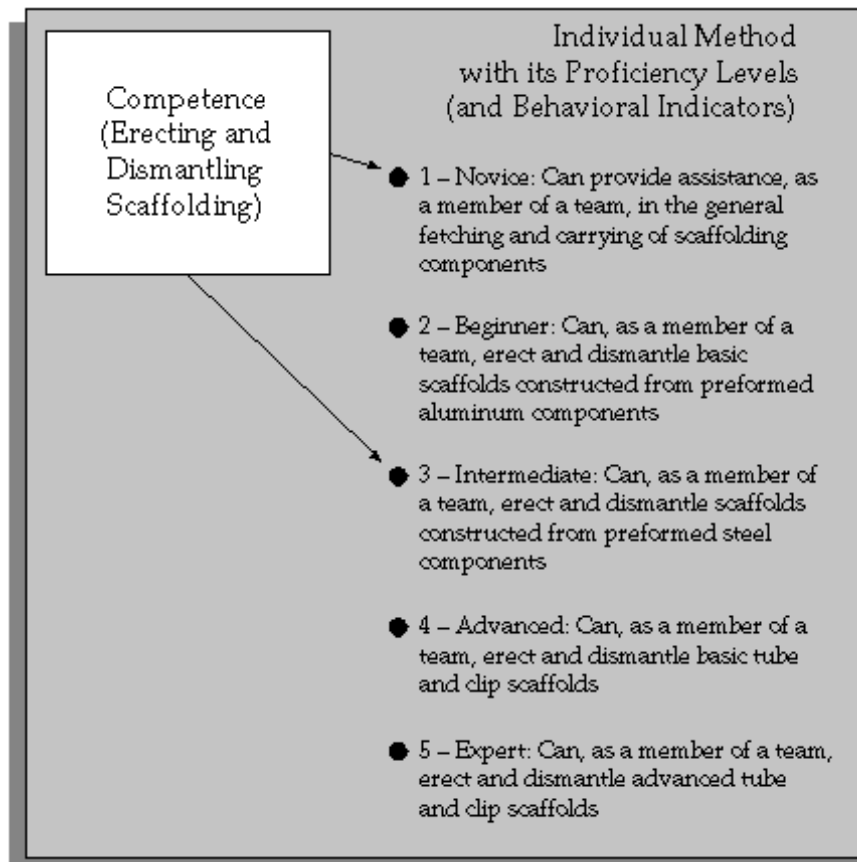

Proficiency Rating Scales

This figure shows a general rating scale (Expertise) with generic proficiency levels. You could apply this scale to any competency.

Proficiency Rating Scales

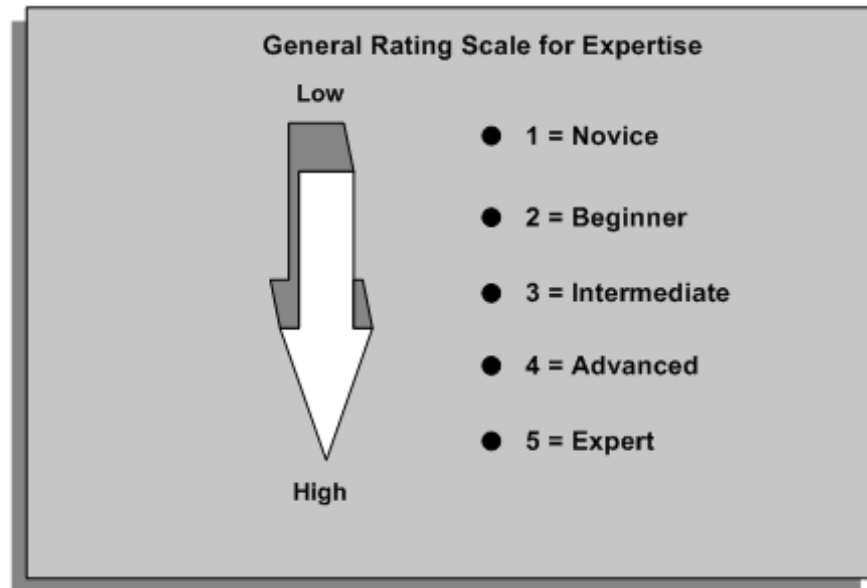

See: Rating Scales, page 3-10

Which Method of Measurement?

Proficiency levels are suitable if your enterprise competencies are varied and you want to define accurately what is expected of your workforce. The result is multiple, equivalent measurement systems. Proficiency rating scales are suitable if generic proficiency levels provide enough detail for your purposes and if consistency of measurement is important.

You can use both methods. For example, you could use a proficiency rating scale for your core competencies and proficiency levels for specific job or position competencies. Whichever approach you adopt, give high numbers to high ratings and low numbers to low ratings, so that analysis of the ratings gives consistent and sensible results.

Measuring Unit Standard Competencies

For unit standard competencies, which can lead to formal qualifications, you must define outcomes and specify assessment criteria. Outcomes are nationally defined behaviors or performance standards specific to the unit standard competency. Each outcome has a set of assessment criteria. A registered assessor (from the awarding body, for example) determines whether a worker has achieved the unit standard competency by measuring the outcomes using the assessment criteria.

You can also measure unit standard competencies using proficiency levels or proficiency rating scales. For example, you may want to measure all enterprise competencies using a general rating scale, regardless of whether they lead to formal qualifications. However, the proficiency rating scale or proficiency levels must be in addition to the outcomes and assessment criteria you define for unit standard competencies.

Assessing Competencies

During an appraisal, you assess a worker's competency levels using the measurement scheme defined for each competency.

See: Assessing Competencies and Objectives, page 3-91

Competency Types

Because you might want to group related competencies together (for example, all your core competencies), Oracle Human Resources enables you to create competency types. This flexibility enables you to create competencies displaying complex behaviors, for example, management skills, or you can split management skills into several competencies, such as communication skills, presentation skills and oral skills. The degree to which competencies are grouped in this way is up to you!

Note: If you do not group competencies into types, Oracle Human Resources groups them under the type of Others for you.

If you have used a competency type, for example, in an evaluation as part of an appraisal, you can query back and view it, but you cannot delete or add competencies to that type. This prevents you from accidentally deleting or adding competencies to groups in use.

Advantages of Grouping Competencies

Grouping competencies is useful, for:

- Indicating which competency types and related competencies to include in an appraisal
- Advertising a vacancy and you want to include all 'hireable' competencies on a job advertisement
- Competencies for a team
- Reporting purposes
- Enabling easier access to particular competencies

You measure and evaluate behavior that a person demonstrates at the competency level, and not at the competency type level.

The following figure illustrates related competencies grouped by type Management Skills.

Grouping Competencies into Types

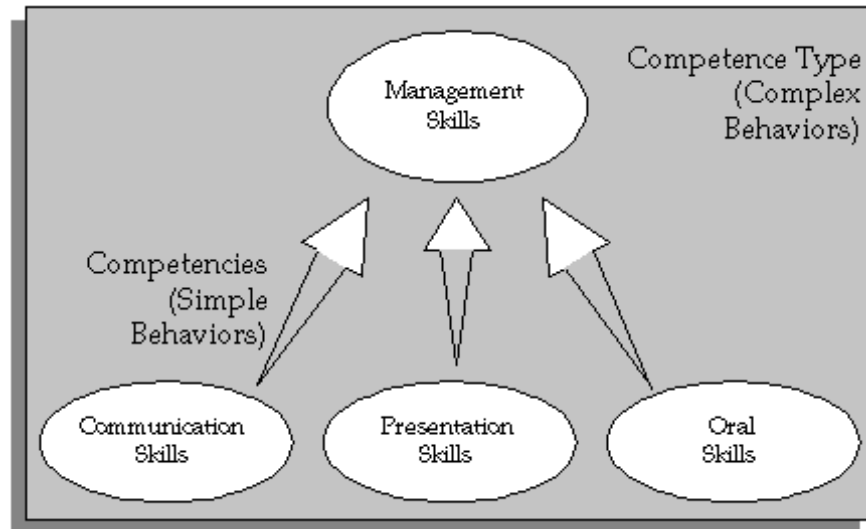

You can also group a competency into more than one competence type. For example, the competency Oral Skills can be grouped into both the Management Skills and the Interpersonal Relationships competence type.

Competencies Belonging to More Than One Type

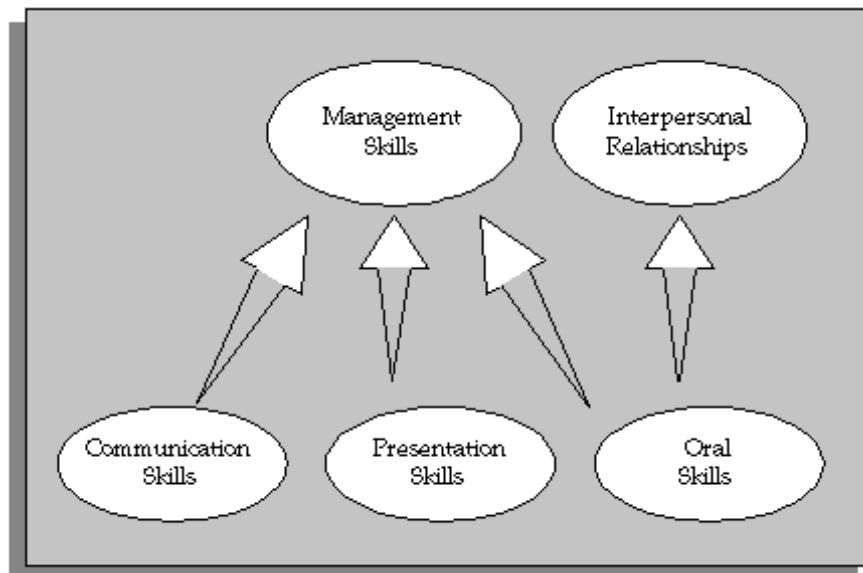

Creating a Rating Scale

Use the Rating Scales window to create general rating scales.

To create a rating scale:

1. Enter a name and description for the rating scale, for example, Expertise.
2. Select the type of rating scale to create, for example, performance, proficiency or weighting.

3. Check the Default Rating Scale check box if you want to make this rating scale the default, otherwise leave this box blank.
4. If you want this rating scale to be a global rating scale, that is, if you want the rating scale to be available to all Business Groups in your enterprise, then check the Global check box. Once you have saved the rating scale you will not be able to amend this check box.

Note: You will only be able to create global rating scales if your system administrator has set the HR: Cross Business Groups profile to Yes.

5. Enter the first level and description for the rating scale. For example, enter **1** in the Level field and **Novice** in the Name field.
6. Enter the behavioral indicator for that level. For example, Meets expectations.
You can enter up to 2000 characters for each behavioral indicator.
7. You can add attachments to the rating scales, if required. For example, you can attach a competency description or a video of the skill.
8. Continue to enter levels and description for the rating scale then save your changes.

Creating a Competency

Use the Competencies window to create competencies.

To create a competency:

1. Choose New in the Find Competencies window.
2. Select either Local or Global in the Scope region.
 - A local competency is visible only within the current business group, and the competency key flexfield for the business group defines the competency name structure.
 - A global competency is visible to all business groups in your enterprise. You can select Global only if your system administrator has set the HR: Cross Business Group and HR: Global Competency Flex Structure user profile options to Yes. The global competency key flexfield defines the competency name structure.

If you change your scope selection, Oracle HRMS deletes any information you entered in the Name, Rating Scale, and Primary Evaluation Method fields.

Note: Once you have saved a competency, you cannot change its scope.

3. Click in the Name field and complete the fields in the Competency Flexfield window.
4. Enter a description for the competency.
5. If you use Oracle Projects, enter a name or code in the Alias field to identify the competency. Otherwise, leave the field blank.
6. If you are defining a unit standard competency, select Unit Standard in the Cluster field.

Note: Once you have saved a competency, you cannot change its cluster value from Unit Standard to any other value.

Entering Qualifications Framework Details

Note: This section applies only if you are defining a unit standard competency.

7. Choose the Unit Standard Qualifications Framework Details tab.
8. In the Unit Standard ID field, enter the Qualifications Framework code for the competency.
9. Select the main and subsidiary fields of learning to which the competency belongs.

The main field of learning identifies the industry or sector to which the competency belongs (for example, Management Studies or Nursing).

The subsidiary field identifies the subject area within the field of learning to which the competency belongs (for example, Marketing or Neonatal Care).
10. Select the level type and level.

Qualifications Framework levels indicate the extent to which knowledge and skills have been advanced by learning. For example, a competency could be at Level 6 on a scale ranging from Level 1 through Level 8.

The level type identifies the category to which the Qualifications Framework level belongs (for example, NQF, NVQ, or HND).
11. Select the credit type and enter the number of credits this competency earns.

The credit type identifies the unit of measure for unit standard credits. For example, the credit type could be notional hours of work or study required to achieve a unit standard competency.
12. Select the codes that identify the provider of the unit standard competency and the provider's Quality Assurance (QA) organization.

Entering Rating or Proficiency Information

This section applies primarily to competencies that are not unit standard competencies. Although you can select a rating scale or specify proficiency levels for a unit standard competency, you must also complete the tasks described in Entering Outcomes and Assessment Criteria, page 3-18.

13. Choose the Valid Date and Proficiency tab to specify how and when you will measure the competency.
14. Enter the dates between which the competency is valid. You must enter a start date but you can leave the end date blank.
15. You can either select a general rating scale or define proficiency levels specific to this competency.

To select a rating scale:
 1. Select the Scale option.
 2. If you have defined a default proficiency rating scale for this type of competency (local or global), its name appears automatically in the Rating Scale field. Otherwise, select a rating scale.

3. To view the selected rating scale, choose the Levels button.

To specify proficiency levels:

1. Select the Levels option.
2. Choose the Levels button to display the Levels window.
3. Define the first proficiency level by assigning a level number (for example, 0), a name (for example, No Skill), and a behavioral indicator (for example, "A beginner who has no experience of scaffolding and cannot assemble scaffolding without constant assistance"). Repeat this step for other proficiency levels.

Entering Competency Evaluation Details

16. Select the main method of evaluating the competency (for example, Written Examination or Peer Assessment). The values in the list depend on whether the competency is local or global.
17. To specify when the competency must be reassessed, enter a number in the Renewal Period field and select a unit. For example, enter 5 in the Renewal Period field and select Year if you assess the competency every 5 years.
18. Select Certification Required if you need a certificate to confirm possession of the competency. For example, you may need a driving license to prove competency to drive.

If you select Certification Required, when you indicate that a person has this competency (in their competency profile), you must enter the certification method and date.

19. Save your work.

Entering Qualifications Information

Note: This section applies only if you are defining a unit standard competency.

20. Choose the Qualifications button to display the Competency Qualifications window.
21. In the Qualification Links region, select the name of a qualification to which achievement of this unit standard competency contributes.
The identifier of the selected qualification appears automatically.
22. Select the unit standard type. This value specifies the relevance of the unit standard competency to the qualification (for example, core or optional).
23. Repeat Steps 21 and 22 for additional qualifications. (A single unit standard competency can contribute to more than one qualification.)
24. Save your work.

Entering Outcomes and Assessment Criteria

Note: This section applies only if you are defining a unit standard competency.

25. Choose the Outcomes button to display the Outcomes and Assessment Criteria window.
26. Enter the number and name of a behavior or performance standard (for example, "Audience response above average" for a presentation skills competency).

27. Enter the dates between which the outcome is valid. You must enter a start date but you can leave the end date blank.
28. In the Assessment Criteria field, define how to assess the outcome (for example, "Audience rating for a minimum of three presentations is 60% or higher"). This information must help an assessor decide whether an outcome has been achieved.
29. Repeat Steps 26 through 28 for additional outcomes.
30. Save your work.

Querying a Competency

When you open the Competencies window, the Find Competencies window appears automatically.

You can query a competency by specifying any combination of:

- Full or partial competency name
- Competency type
- Qualifications Framework qualification, which limits the search to those unit standard competencies linked to the qualification
- Organization, job, or position that has competency requirements (specified in the Competency Requirements window)

To query a competency:

1. Select Local or Global. Local limits the search to competencies in the current business group. Global limits the search to competencies defined as global.
2. Enter your search criteria.
3. Choose the Find button.

The first competency that matches your search criteria appears in the Competencies window. Press the Down Arrow key to scroll through additional matching competencies.

The competency name displayed in the Competencies window comprises the values you entered in the Competency Flexfield window when you created the competency. For example, if the Competency Flexfield window has one required field and two optional fields, and you enter the competency name Teamwork in the required field and leave the optional fields blank, the competency appears in the Competencies window as "Teamwork ..", where two dots represent the empty optional fields.

Uploading Third-Party Competency Information

Use the Upload Third Party Skills facility to transfer competency information from a third-party skills vendor into Oracle HRMS. This facility enables you to manipulate competency details such as rating scales, rating levels, and competencies from a text file or spreadsheet and upload directly into the application using Web Applications Desktop Integrator (Web ADI).

See: Data Upload Using Web ADI, *Oracle HRMS Configuring, Reporting, and System Administration Guide*

1. If you intend to transfer data from a text file into Oracle HRMS, then ensure the text is formatted correctly.

See: Format of Text Files, *Oracle HRMS Configuring, Reporting, and System Administration Guide*

If you do not use a text file, then you can enter the data directly into the spreadsheet document Web ADI creates.

2. Use Web ADI to manipulate and upload your competency information. Select Career Management, then Upload Third Party Skills from the menu.

See: Uploading Data from Legacy Systems Using Web ADI, *Oracle HRMS Configuring, Reporting, and System Administration Guide*

See: Uploading Data Using Web ADI, *Oracle HRMS Configuring, Reporting, and System Administration Guide*

3. Ensure you select the appropriate integrator and layout for the competency information type you want to upload. For example, select the HR Upload Third Party Rating Scales integrator if you want to upload rating scales information.

See: Using Integrators from the Web ADI Self-Service Menu, *Oracle HRMS Configuring, Reporting, and System Administration Guide*

If the upload is successful, the data is uploaded to the database. Confirmation messages indicate the success of the upload.

If the upload fails, return to the spreadsheet and correct any errors, then retry the upload. Further messages are available in the Messages column at the end of each row of the spreadsheet.

Grouping Competencies into Types

Use the Competency Types window to perform this task.

In order to perform this task, competency types must have been defined using the Lookup type COMPETENCE_TYPE.

To group competencies into types:

1. Query the competency type under which you want to group competencies.
2. Select the first competency to group within the competency type.
3. Continue to enter competencies to group within the competency type, then save your work.

Competency Requirements

Competency Requirements

To ensure your enterprise meets its current and future goals, you need to identify your competency requirements. For example, if your enterprise's goal is '*to gain greater penetration in the applications market*', you need to identify the competencies that employees need to possess and exhibit for the enterprise to meet that goal.

You can define your enterprise's competency requirements at the following levels:

- Business Group
- Organization
- Job
- Position
- One-time profiles (for suitability matching).

Defining your competency requirements enables you to devise an appropriate evaluation procedure as part of your appraisal process, and evaluate individuals against the competencies for selection, qualification or training and development purposes. You need to do this as comparison is the main driver for most HR activities, whether deployment, reward, incentives, succession planning, and so on.

Core Competencies

Defining your *core* (or *management* or *leadership*) competencies might be the first stage in developing a competency approach. Core competencies are the competencies that are required by every person to enable your enterprise to meet its goals. For example, the core competencies required to meet the goal *greater penetration in the applications market*, might include strategic thinking, quality orientation and customer awareness. You define core competencies at Business Group or organization level.

Business Group and Organization Competencies

Competencies held at Business Group or organization level only need to be defined once, then they are automatically displayed each time you select a specific organization or job, saving you from having to select them each time. It's easy to maintain high-level competencies, too.

Job and Position Competencies

Once you have identified your enterprise's core competencies, you might want to define individual job and position competencies later, for example, C++ programming, SQL*Plus, and such.

If you are holding competencies at position level and within the context of an organization or job, when you later select a position, the relevant competencies for the organization, job and position are inherited and displayed. Alternatively, you can hold competencies at position level and not within the context of an organization or job.

Note: Whether to hold competencies at organization or job level, or to repeat them at position level, is an important implementation decision.

Competency Copying

You can copy core competencies and proficiency levels to the organization, job or position, saving you time. You can then make changes to the competencies, if required, for example, change the proficiency levels, enter a grade, or change the dates between which the competency is valid.

You can also copy competencies and proficiency levels from organizations, jobs or positions to other organizations, jobs or positions. This enables you to quickly and easily define your enterprise's competency requirements.

Essential Competencies and Suitability Matching

You can identify whether a competency is essential to an organization, job or position, or whether it is optional. If you indicate that a competency is essential, suitability matching will only retrieve the people who possess the competency at the specified proficiency level.

Grades and Competencies

You can identify different competencies for different grades, each with their accompanying proficiency levels. This enables you to keep a history of the competencies for an organization, job, position or grade over time.

You don't have to define requirements for each grade; if you leave the grade blank, it applies across all levels.

Defining Competency Requirements - Core or Generic Competencies

Use the Competency Requirements window to define your competency requirements with core or generic competencies.

To define competency requirements (with core or generic competencies):

1. Select the Business Group for which you want to create competency requirements.
2. Choose the Find button. Oracle Human Resources retrieves competencies if you have previously defined them as required for the Business Group, otherwise it retrieves nothing.
3. Choose Clear Record after you have looked at the existing competencies.
4. You can now do the following:
 - Create Competency Requirements for the Business Group, page 3-22
 - Copy Existing Core Competencies to an Organization, Job or Position, page 3-23

Create Competency Requirements for the Business Group:

1. Select the first competency.
2. Select the highest and lowest proficiency levels at which the competency is acceptable, if required.

If you are going to copy these requirements to an organization, job or position, you can choose not to copy these proficiency levels over.
3. Check the Essential check box if the competency is essential for this Business Group, otherwise, leave the box unchecked.

Note: Only enter a grade if you are creating competency requirements for a job or position.

4. Enter the dates between which the competency is valid for this Business Group. You must enter a From date but you can leave the To date blank.
5. Continue to enter competencies for the Business Group, then save your changes.

Copy Existing Core Competencies to an Organization, Job or Position:

1. Clear the details from the Business Group before you copy the competencies.
2. Select the organization, job or position to which you want to copy the core competencies and choose the Find button.
3. Choose the Copy Competencies button. A Copy Competencies window appears.
4. Leave the Core Competencies box checked.
5. If you want to copy the proficiency levels, leave the Copy Levels box checked, and enter the dates between which the competency is valid (you must enter a From date but you can leave the To date blank). If you do not want to copy the proficiency levels, uncheck the box.
6. Choose the Copy button, and Oracle Human Resources copies the competencies to the organization, job or position.
7. If required, make changes to the competencies you have copied. These can include the following:
 - Deleting any of the core competencies that are not required by the organization, job or position
 - Changing the proficiency levels
 - Checking or unchecking the Required check box
 - Entering a grade (for a job or position only)
 - Changing the dates between which the competency is valid
8. Save your changes.

Defining Competency Requirements - No Core Competencies

Use the Competency Requirements window to define your competency requirements with no core or generic competencies.

To define competency requirements (no core competencies):

1. Select the organization or job for which you want to create competency requirements. If you are creating competency requirements for a position, you must also select the organization and job to which the position belongs.
2. Choose the Find button.

Oracle Human Resources retrieves competencies if you have previously identified them as required, otherwise it retrieves nothing.
3. Select the first competency.

4. Select the highest and lowest proficiency levels at which the competency is acceptable, if required.
If you are going to copy these requirements to other organizations, jobs or positions, you can choose not to copy these proficiency levels over.
5. Check the Essential check box if the competency is essential, otherwise, leave the box unchecked.
6. Select the grade (for a job or position only), if required.
7. Enter the dates between which the competency is valid. You must enter a From date but you can leave the To date blank.
8. Continue to add further competencies for the organization, job or position, if required.

Copying Competencies

You use the Competency Requirements window to copy competencies from an organization, job or position.

To copy the competencies from an organization, job or position :

1. Select the organization, job, or position to which you want to copy the competencies.
2. Choose the Find button.
Oracle Human Resources retrieves any competency requirements previously created.
3. Choose the Copy Competencies button. A Copy Competencies window appears.
4. Uncheck the Core Competencies box. The organization, job and position fields are now active.
5. Select the organization, job or position from which you want to copy the competencies.
6. If you want to copy the proficiency levels, leave the Copy Levels box checked, and enter the dates between which the competencies are valid. You must enter a From date but you can leave the To date blank. If you do not want to copy the proficiency levels, uncheck the box.
7. Choose the Copy button, and Oracle Human Resources copies the competencies.
8. You can make changes to the competencies copied over, such as:
 - Deleting any of the core competencies that are not required by the organization, job or position
 - Changing the proficiency levels
 - Checking or unchecking the Required check box
 - Entering a grade (for a job or position only)
 - Changing the dates between which the competency is valid
9. Save your changes.

Viewing Competency Requirements at Organization, Job or Position Level

Use the Competency Requirements window to view competencies required at organization, job or position level.

To view competencies required at organization, job or position level:

1. Select the Business Group, organization, job or position for which you want to view competencies.
2. Choose the Find button.

Competency Profiles

Competency Profiles

As you recruit new people and develop existing employees, you need to track their competencies and work preferences. This enables you to match them to projects and vacancies, develop succession plans, and organize further training and certification. In Oracle HRMS, you can record the following information:

- A competency profile, which is a list of a person's competencies showing their level of proficiency in each competency. For unit standard competencies, the competency profile records the status of each competency.
- Qualifications, including details of individual subjects, grades, licenses, status of ongoing training, and tuition fees.
- Attendances at educational establishments, such as schools and colleges.
- Work choices, including willingness to travel and relocate, preferred working hours, work schedule, and duration within post, and preferred countries for international relocation.

You can enter this information when an employee first joins the enterprise, taking the details from their resume or from tests or interviews. You might update it after the employee successfully completes a training course, and after periodic assessments or appraisals.

Copying Core or Primary Assignment Competencies

Some competencies are important for all employees throughout your enterprise; others are required for particular jobs, positions, or organizations. If competencies have been entered as core competencies for your enterprise or as requirements against a person's job, position, or organization, you can copy them to the person's competency profile. Copying competencies not only saves you having to enter the details yourself, but also ensures you do not miss entering relevant competencies.

To assist you in entering applicants and evaluating employees against vacancies, you can also copy competencies from a vacancy. The system checks all the competency requirements of the organization, job, or position for which the vacancy is defined. It enters these against the person so that you can record the person's proficiency in each competency and then compare applicants against the vacancy's requirements.

Managing Competencies Over Time

You can make changes to the competencies and proficiency levels your employees possess over time, enabling you to see both the current and historical information. When you view a competency profile, you can choose to see just the current profile, or the whole record if you want to see changes over time.

Use Oracle Alert's automatic mail notification to keep you informed when an employee's competencies need certification and renewal. This frees your time for more essential tasks. For example, you could use the competency Renewal Period to drive Oracle Alert. This compares the renewal period date with the date on the person's Competency Profile, or the last training class delivering the skill.

Suitability Matching

Once your worker competencies and proficiency levels are held in competency profiles (and job requirements in their own profile), you can use the Suitability Matching module to compare a person's competency profile with the requirements of a work opportunity.

Depending on their responsibility, the default Suitability Matching gateway page offers users from four to ten matching options.

The following table describes the options for suitability matching.

Suitability Matching Options

Category	Option	Access by Responsibility
Find a Person for a Work Opportunity	Find Suitable People by Role	Manager, HR Professional
Find a Person for a Work Opportunity	Find Suitable People by Competency	Manager, HR Professional
Find a Person for a Work Opportunity	Compare People by Current Role	Manager, HR Professional
Find a Person for a Work Opportunity	Compare Named Successors for a Position	HR Professional
Find a Person for a Work Opportunity	Compare Applicants for a Vacancy	Manager, HR Professional
Find a Work Opportunity for a Person	Find Work Opportunities by Role	Manager, Employee, HR Professional
Find a Work Opportunity for a Person	Find Work Opportunities by Competency	Manager, Employee, HR Professional
Find a Work Opportunity for a Person	Compare Pending Applications	Manager, Employee, HR Professional
Find a Work Opportunity for a Person	Compare Succession Options	HR Professional
Find a Work Opportunity for a Person	Compare Current Assignments	Manager, Employee, HR Professional

Refining a Suitability Search

You can refine a suitability search by specifying that you want to search for people with a proficiency level in a specific competency, at a required level and above (or below).

To restrict your search further, you can determine the match type by identifying required and optional competencies and work choices.

Creating a Competency Profile

Use the Competency Profile window to create a person's competency profile. To maintain a competency profile, you use either the Competency Profile window or the SSHR function Competency Profile, which is available to both employees and managers.

The Competency Profile window displays all competencies, past and present, held by the person. If you want to see only current competencies and proficiency levels, select Current Competencies.

Note: If the person for whom you are entering competencies has person records that are linked together in more than one business group, then you will be able to see, but not update, any global competencies entered for them in other business groups.

To create a competency profile:

Tip: This section describes how to enter individual competencies. You can also copy the enterprise's core competencies, or those defined for a vacancy or a person's primary assignment, to the competency profile. See: To copy competencies from requirements to the competency profile, page 3-29

1. Select the first competency this person possesses.
2. Select the proficiency level at which the person performs the competency.
3. Enter the date from which the person possesses the competency at this level. For example, if the person gained the competency through a qualification, enter the date the qualification was gained. You can enter a date when the competency expires, if required.

Note: If you update a proficiency level, enter the date from which the new level applies. When you save the competency profile, Oracle HRMS automatically ends the previous proficiency level on the day before the new level starts.

The Status field, which is read only, can contain the value Achieved or In Progress.

- When the person has achieved all outcomes for a unit standard competency, its status is Achieved. Otherwise, its status is In Progress.

When you save the competency profile, Oracle HRMS changes the status of a unit standard competency from In Progress to Achieved if the person has achieved all outcomes for the competency.

- All non-unit-standard competencies have the status Achieved, by default.

When you add a competency to the profile, the Status field is blank. Oracle HRMS populates the field only when you save the competency profile.

4. In the Source of Proficiency Rating field, you can select the method by which the person gained the competency, such as training course or previous experience.

Entering Certification Details

5. Choose the Certification tab.

6. Select the certification method (for example, examination) for the competency and enter the certification date.
7. In the Next Review field, enter the date on which you must reassess the competency, if appropriate.

Viewing Qualifications Framework Details

8. **Note:** This step applies to unit standard competencies only.

Choose the Unit Standard Qualifications Framework Details tab.

The Qualifications Framework Details for the unit standard competency appear, including the number of credits associated with the competency, the field of learning to which the competency belongs, and the unit standard identifier.

9. Repeat from Step 1 to select additional competencies.
10. Save your work.

To record outcomes achieved:

Note: This procedure applies to unit standard competencies only.

You record outcomes achieved towards a unit standard competency in the Outcomes Achieved window.

1. Select a unit standard competency and choose the Outcomes Achieved button.
2. Select the name of the outcome achieved towards the selected unit standard competency.

The assessment criteria for this outcome appear in the Assessment Criteria field.

3. In the Date From field, select the date on which the outcome was assessed as achieved.
4. If the outcome must be reassessed at a future date, enter that date in the Date To field.
5. Repeat from Step 2 for additional outcomes for this unit standard competency.
6. Save your work.

If the person has achieved all outcomes for a unit standard competency, Oracle HRMS updates the status of the competency to Achieved when you save the competency profile. Otherwise, the competency status remains In Progress.

To copy competencies from requirements to the competency profile:

1. Choose the Copy Competencies button to display the Copy Competencies window.
2. Do one of the following:
 - Select Core Competencies to copy the competencies you defined as essential to your enterprise.
 - Select Primary Assignment Competencies to copy the competencies required in the organization, job, or position to which the person is assigned.
 - Select a vacancy to copy the competencies required in the organization, job, or position for which you defined the vacancy.

3. Enter the dates between which the competencies are valid. You must specify a start date, but you can leave the end date blank.
4. Choose the Copy button.

You can now update the copied competencies (for example, by specifying proficiency levels and certification details).

Entering Work Choices for a Person (Work Choices Window)

In Oracle HRMS you can enter a person's work choices, such as their willingness to travel or relocate, their preferred working hours and work schedule, and the length of time they would like to stay in their next post. You can then compare these choices with the work requirements of jobs or positions when you are planning redeployment.

You enter personal deployment choices in the Work Choices window, accessed from the People window.

To enter work choices for a person:

1. Check the relevant work capabilities boxes if the person is:
 - Willing to work in all locations
 - Willing to relocate
 - Willing to travel
 - Prepared to work in their current location only
 - Willing to visit internationally
2. Select the length of time the person wants to stay in a role, for example, indefinite or two years.
3. Select the person's preferred working hours (for example, 9.00 to 5.30), work schedule (the working days in the week or pattern of shifts), the proportion of full time hours available and any relocation preferences (for example, with family).
4. Check the relevant international deployment boxes if the person is willing to:
 - Work in all countries
 - Relocate
5. Select the countries in which the person prefers to work, and any countries in which they are not prepared to work.
6. Save your work.

Workforce Performance Management Overview

Workforce Performance Management Overview

Successful enterprises set objectives for their workers that are consistent with the enterprise strategy and that contribute to business goals. To support enterprise-directed objective setting, management, and assessment, HRMS provides an integrated set of *Workforce Performance Management* functions. Enterprises can:

- Define objectives consistently and allocate them efficiently throughout the enterprise.
- Align worker objectives with the strategy and goals of the business.
- Track worker achievement of objectives.
- Assess worker performance in the delivery of objectives.

Workers can participate in the objective-setting process and understand how their performance contributes to business outcomes.

The Performance-Management Process

Using Oracle HRMS, you manage workforce performance for a specified period of time, such as a calendar or financial year, and for a specified workforce, such as all workers in a supervisor hierarchy or in an organization. To define performance-management activities, the HR Professional creates a *Performance Management Plan* (PMP), a configurable control document that can define:

- Objective-setting and objective-tracking processes
- Appraisal-management processes

You select both options in your PMP to take full advantage of the performance-management functions. Alternatively, you can define a PMP to manage objectives only or appraisals only. You can define as many PMPs as the enterprise requires, and a worker can belong to multiple PMPs. For more information, see *Performance Management Plans*, page 3-36

To start the performance-management process, the HR Professional *publishes* the PMP. At this point, the application:

- Creates a *personal scorecard* of objectives for each member of the plan.
- Generates a list of tasks for workers and managers that drive performance-management activities. Each task that the application generates belongs to one of three processes:
 - Objective Setting
 - Objective Tracking
 - Appraisal

The Objective-Setting Process

During this process, which lasts for the period specified in the PMP, worker and manager update the worker's personal scorecard by adding, updating, or removing objectives. The personal scorecard transfers between worker and manager until the objective-setting process is complete. The manager then approves the worker's personal scorecard to change its status to "Published."

The Objective-Tracking Process

During this process, worker and manager can:

- View the worker's personal scorecard.
- Record progress made against each objective.

This process lasts throughout the performance-management period.

The Appraisal Process

During this process, which can occur multiple times during the performance-management period:

- The application creates appraisals automatically for all PMP members on a date that you specify. The application copies the worker's personal scorecard of objectives to the Objectives section of the appraisal.
- Manager and worker conduct the worker's appraisal.

The following figure summarizes the HRMS performance-management process:

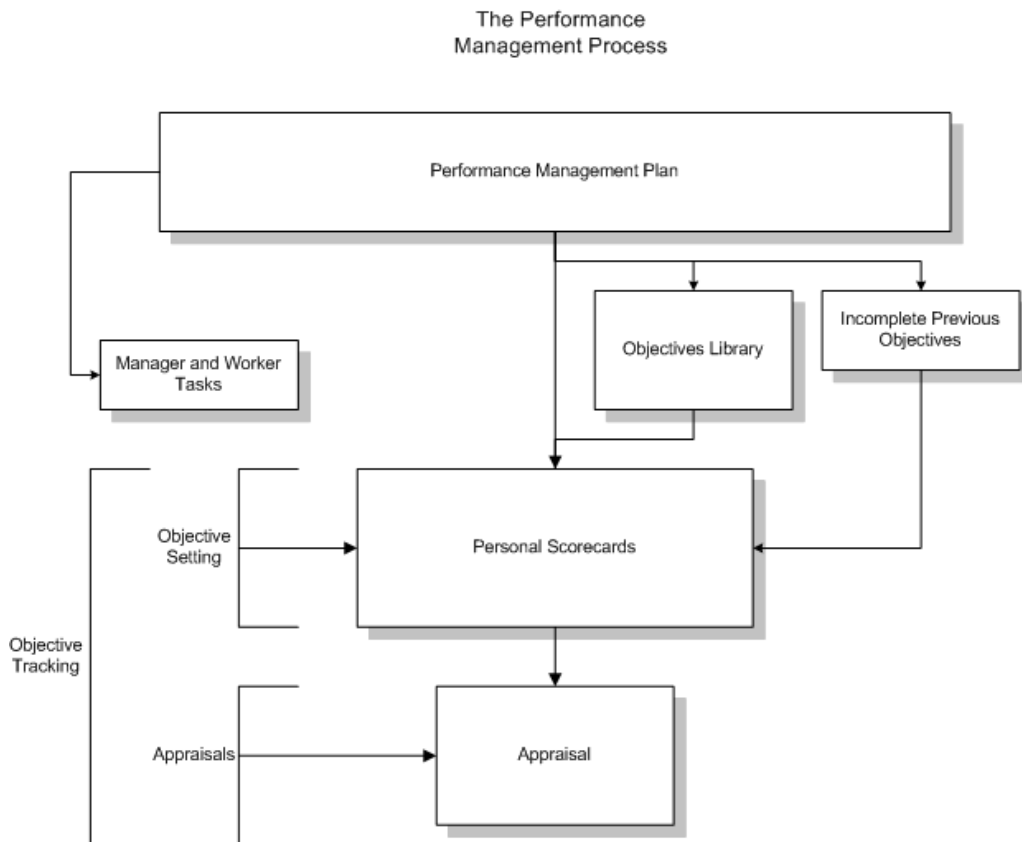

When you publish a PMP, the application generates tasks for workers and managers and a personal scorecard of objectives for each plan member. The application can copy to each personal scorecard:

- Objectives from the Objectives Library for which the worker is eligible

- Incomplete objectives from previous scorecards or appraisals, provided that the application created those scorecards or appraisals automatically from the previous PMP

Workers and managers complete worker scorecards during the objective-setting process and appraise performance during the appraisal process. Workers and managers can view personal scorecards and track progress throughout the performance-management period.

Key Functions of HRMS Workforce Performance Management

HRMS provides a rich set of functions to support workforce-performance management and appraisal.

The Objectives Library

HR Professionals can create a *library* of standard, reusable objective definitions for the enterprise to promote efficiency and consistency. Workers and managers can search this library for objectives to copy to personal scorecards, and the application can automatically allocate objectives from the library to eligible workers.

To populate the library, HR Professionals can either create individual objective definitions or import them from other sources using Oracle Web ADI.

See: The Objectives Library, page 3-43

Automatic Allocation of Objectives

HRMS can automatically allocate objectives from the Objectives Library to workers based on eligibility rules that you define in eligibility profiles. This function enables you to allocate some or all objectives efficiently throughout the enterprise.

See: Allocating Objectives to Workers Automatically, page 3-53

Objective Definition

The HRMS objective-definition functions support the creation of specific, measurable, achievable, realistic, and time-based (SMART) objectives. For example, you can specify how you will measure achievement of objectives, include target dates, and mark objectives for inclusion in appraisals. You can also include links to attachments and provide supporting descriptions. Managers can define objectives for workers, and workers can define objectives for themselves, subject to management approval.

See: Creating Objectives, page 3-44

Cascade Objectives Through the Enterprise Hierarchy

Managers can *cascade* their own objectives to workers reporting directly to them, either by duplicating their own objectives or by creating new, related objectives. Those workers can repeat the process for workers reporting to them, and so on throughout the enterprise hierarchy. Cascaded objectives constitute an objectives hierarchy, with each objective supporting an objective above it in the hierarchy.

See: Cascading Objectives, page 3-48

Define Relationships Between Objectives

Workers can *align* their objectives with objectives that other workers have *shared* with them as a way of establishing a network of relationships between objectives. This approach may be useful in enterprises that use matrix-management techniques rather than standard reporting hierarchies.

See: Sharing and Aligning Objectives, page 3-55

Automatic Creation of Appraisals

You can generate appraisals automatically from the PMP. HRMS creates appraisals on a specified date for all members of the PMP using the appraisal template that you select. The application also assigns the appraisal to the "initiator" that you identify and automatically includes each worker's personal scorecard of objectives in the Objectives section of the appraisal. This approach is highly efficient, as individuals do not have to create appraisals or populate the Objectives section. It also enables you to enforce both the timing and the format of the appraisal. This function is completely integrated with and enhances the HRMS appraisal process.

See: The Appraisal Process, page 3-74

Setting Up Workforce Performance Management

Before you can use the HRMS Workforce Performance Management functions, some setup steps are required.

To set up Workforce Performance Management:

1. Add the Objectives Library function to appropriate HR Professional menus. This function appears on HRMS Manager Career Management menus by default. As access to the function enables users to perform all objectives-library tasks, do not allow general access to this function.

See: Defining Menus, *Oracle HRMS Configuring, Reporting, and System Administration Guide*

2. Add the Performance Management Plans function to appropriate menus. This function appears on HRMS Manager Career Management menus by default. Access to this function enables users to create new plans and query plans to which they have access. Users can access plans that they administer and plans administered by people to whom they have access.

See: Defining Menus, *Oracle HRMS Configuring, Reporting, and System Administration Guide*

3. The Manage Appraisal Templates, Manage Objective Assessment Templates, and Manage Competency Assessment Templates functions appear by default on the HR Professional Responsibility menu. Add these functions to other menus, if appropriate.

See: Defining Menus, *Oracle HRMS Configuring, Reporting, and System Administration Guide*

4. HR Professionals can import objectives to the Objectives Library using Oracle Web ADI. Ensure that relevant users have access to Web ADI and that you have configured Web ADI correctly.

See: Implementing Web ADI for Use with Oracle HRMS, *Oracle HRMS Configuring, Reporting, and System Administration Guide*

5. Populate the following lookups:

- HR_WPM_MEASURE_UOM

For objectives with a quantitative measurement style, this lookup identifies units of measure, such as percentage, weight, number, and currency values.

- HR_WPM_PRIORITY

Using this lookup, users can allocate a relative priority to objectives (for example, low, medium, or high).

- HR_WPM_GROUP

Using this lookup, users can group objectives into types (such as Communication, Management, and Personal Development).

- HR_WPM_WEIGHTING

This lookup defines a scale of weighting values (integers) for use throughout the enterprise. For example, the values could be 1, 2, 3, 4, and 5, where the value 5 indicates an objective of greater importance than the value 1.

See: Adding Lookup Types and Values, *Oracle HRMS Configuring, Reporting, and System Administration Guide*

6. HRMS can allocate objectives to workers automatically based on eligibility profiles. To use this function, you must create eligibility profiles before creating the PMP.

See: Defining an Eligibility Profile, *Oracle HRMS Compensation and Benefits Management Guide*

7. On the Talent Management home page for managers, the Switch Manager function appears by default. This function enables a manager to work as another manager (typically one lower in the management hierarchy) and access that manager's performance-management tasks. To disable this function, personalize the Talent Management home page to remove the Switch Manager button.

8. When the application creates appraisals automatically from a Performance Management Plan or you run the Mass Appraisal Creation for WPM program, some errors are likely to occur and are to be expected. Therefore, you *must* set the action parameter Maximum Errors Allowed (MAX_ERRORS_ALLOWED) to a value that is realistic for the volume of data. Otherwise, the appraisal-creation process may fail.

Note: If your enterprise also runs payroll processes, Maximum Errors Allowed may already be set to an appropriate value.

To access the Action Parameters window, select Action Parameters from the Other Definitions menu.

Performance Management Plans

Performance Management Plans

The Performance Management Plan (PMP) defines the performance-management process for a specified period, such as a calendar year. It identifies:

- Who is a member of the plan
- Whether and how you will set objectives for plan members
- Whether the application will create appraisals automatically for plan members
- The tasks workers and managers will perform throughout the process

HR Professionals create and manage the PMP using the Performance Management Plans function.

Specifying General Information

On the Create Plan: General Information page, you specify the:

- Plan name. As this name is also the name of each personal scorecard, devise a meaningful naming standard to identify the plan clearly.
- Plan administrator, who manages the plan (who can update it, for example) and is the signed-on user, by default. You can select a different administrator from the list of people your security profile enables you to access.

Note: If you are the plan administrator but are not a member of the plan, the plan does not appear automatically in your Talent Management Task List. You can use the Switch Manager function to access the plan as a manager who is a plan member.

- Previous plan. Provide this value if you want personal scorecards to include incomplete objectives from a previous plan.
- Plan start and end dates. These dates define the performance-management period.

You can also identify attachments to appear in each personal scorecard. For example, you could include information about defining SMART (specific, measurable, achievable, realistic, and time-based) objectives or a document about the enterprise goals. Note that, when you duplicate a plan, the application does not duplicate attachments.

Selecting the Plan Population

On the Create Plan: Population page, you identify the plan members by selecting part or all of a hierarchy (for example, an organization hierarchy). For workers belonging to this hierarchy, HRMS automatically generates personal scorecards of objectives when you publish the plan.

See: Personal Scorecards, page 3-57

Specifying the Plan Process

On the Create Plan: Process page, you tailor the performance-management process to suit enterprise requirements. Briefly, you can:

- Include both objective setting and automatic appraisal creation.
- Exclude objective setting.
- Exclude automatic appraisal creation.

Including both Objective Setting and Appraisal Creation

For the objective-setting process, you can specify:

- When objective setting must occur. The objective-setting period must be:
 - The same as or wholly within the plan period
 - Complete before any appraisal-task start date

The objective-setting period is usually at the start of the performance-management period. If you also select Allow Changes Outside This Period, workers and managers can update personal scorecards after the end of the objective-setting period. In this case, the end date of the objective-setting period is a proposed deadline only.

- Whether you will use the cascading or parallel objective-setting process. This selection determines who starts the objective-setting process (managers or workers).

See: Cascading Objectives, page 3-48

See: Setting Objectives in Parallel, page 3-51

- Whether personal scorecards will automatically include objectives from the Objectives Library for which workers are eligible.

See: Allocating Objectives Automatically, page 3-53

- Whether personal scorecards will include incomplete objectives (objectives with no achievement date). The application looks for these objectives from either the previous scorecard (identified on the Create Plan: General Information page) or a worker's latest appraisal, provided the application generated the appraisal automatically from the previous PMP identified on the Create Plan: General Information page.

- Whether sharing and alignment of objectives are enabled. These features enable workers to construct a hierarchy of related objectives.

See: Sharing and Aligning Objectives, page 3-55

When you publish the plan, the application generates objective-setting and objective-tracking tasks for plan members.

If you select Include Appraisals in Process, the application can create appraisals automatically for plan members. In a single PMP, you can define multiple appraisal tasks. For example, you can define midyear and full-year appraisals. For each appraisal task, you can:

- Select an appraisal template.
- Specify when the application will generate the appraisals, by setting Create Appraisals to Yes and entering the number of days before the start of the appraisal task.
- Specify whether the application will allocate appraisals to the main appraiser or the appraisee.

For each appraisal, the task start date must be after the appraisal-period start date.

The application automatically configures the Objectives section of the appraisal using the objective-assessment template identified in the appraisal template, and populates the Objectives section with the worker's personal scorecard.

When you publish the PMP, the application generates appraisal-process tasks for plan members and schedules a concurrent process to create appraisals on the specified dates, if appropriate.

If you set Create Appraisals to No, the application does not create appraisals automatically for this plan. Instead, you can run the Mass Appraisal Creation for WPM program at a convenient time.

See: Running the Mass Appraisal Creation for WPM Program, page 3-42

The Appraisal Template

The appraisal template that you select must identify an objective-assessment template. Otherwise, HRMS cannot configure the Objectives section of the appraisal. Appraisal and assessment templates must be valid throughout the appraisal period.

See: The Appraisal Template, page 3-87

Excluding Objective Setting

If you do not include objective setting in your PMP, when you publish the plan the application:

- Generates personal scorecards and populates them with any incomplete objectives and automatically-allocated objectives. The scorecard status is Published.
- Does *not* generate objective-setting and objective-tracking tasks but does generate appraisal-process tasks.
- Generates appraisals on the specified dates, if you have set Create Appraisals to Yes. Otherwise, you can run the Mass Appraisal Creation for WPM program at a convenient time. The Objectives section of the appraisal includes personal scorecards as generated on plan publication.

Excluding Appraisal Creation

If you do not include appraisal creation in your PMP, when you publish the plan the application:

- Generates personal scorecards and populates them with any incomplete objectives and automatically-allocated objectives
- Does not generate appraisal-process tasks but does generate objective-setting and objective-tracking tasks
- Does not create appraisals automatically

You cannot run the Mass Appraisal Creation for WPM program to create appraisals for this plan.

If you create appraisals individually using the SSHR Appraisals function, the configuration of the Objectives section depends on the appraisal template you select. The application does not copy a worker's personal scorecard to the Objectives section as there is no link between personal scorecards and appraisals created outside the PMP.

Reviewing the Plan

The Create Plan: Review page shows the tasks HRMS will generate for workers and managers when you publish the plan. The list of tasks varies according to configuration options selected on the Create Plan: Process page. For example, if you do not include objective setting in your performance-management process, the application does not generate objective-setting tasks.

Publishing the Plan

A Performance Management Plan has no effect until you publish it. When you publish the plan, HRMS automatically generates personal scorecards for all plan members and a list of tasks to guide plan members through the performance-management process.

See: Personal Scorecards, page 3-57

See: Manager Performance-Management Tasks, page 3-60 and Worker Performance-Management Tasks, page 3-63

Note: Once you publish a plan, you cannot delete or deactivate it. Although you can update some parts of a published plan, you cannot make major revisions. Therefore, ensure your Performance Management Plan is complete and correct before you publish it.

Monitoring the Plan

Once a plan is published, you can use the Performance Management Plans function to monitor the status of scorecards and appraisals generated by the plan.

Updating the Published Plan

You can update a published plan, though there are significant restrictions on the changes you can make.

See: Updating the Performance Management Plan, page 3-39

Updating Performance Management Plans

You can update a published Performance Management Plan (PMP) and republish it to disseminate relevant changes to plan members. For example, if you update a published plan to include objective setting, the application generates personal scorecards and objectives-related tasks when you republish the plan. However, some restrictions apply to the changes that you can make.

Items You Can Change in a Published PMP

On the Create Plan: Process page, you can:

- Select, but not deselect, any of the following options:
 - Include Objective Setting in Process
 - Sharing and Alignment (if you also select Include Objective Setting in Process)
 - Include Appraisals in Process
 - Allow Changes Outside This Period

- Automatic Allocation
- Copy Previous Objectives
- Notify Plan Population
- Change the objective-setting start date, provided that neither the current date nor the new date is in the past.
- Change the objective-setting deadline date.
- Change Task Start Date in the Appraisals region, provided that the current date is not in the past and the new date is at least two days in the future.
- Change Task End Date in the Appraisals region.
- Add or delete an appraisal up to two days before that appraisal's Task Start Date, if Create Appraisals is set to Yes (indicating that the application is scheduling appraisal creation). If Create Appraisals is set to No, you can add or delete an appraisal provided that you have not already run the Mass Appraisal Creation for WPM program.

On the Create Plan: General Information page, you can update the flexfield and any attachments. You cannot update the Create Plan: Population page in a published plan.

When you republish the plan, the application can apply changes made to objectives in the Objectives Library since the plan was first published to personal scorecards.

See: Updating Objectives, page 3-46

Status Values of Performance Management Plans

The following figure summarizes the Performance Management Plan's status values:

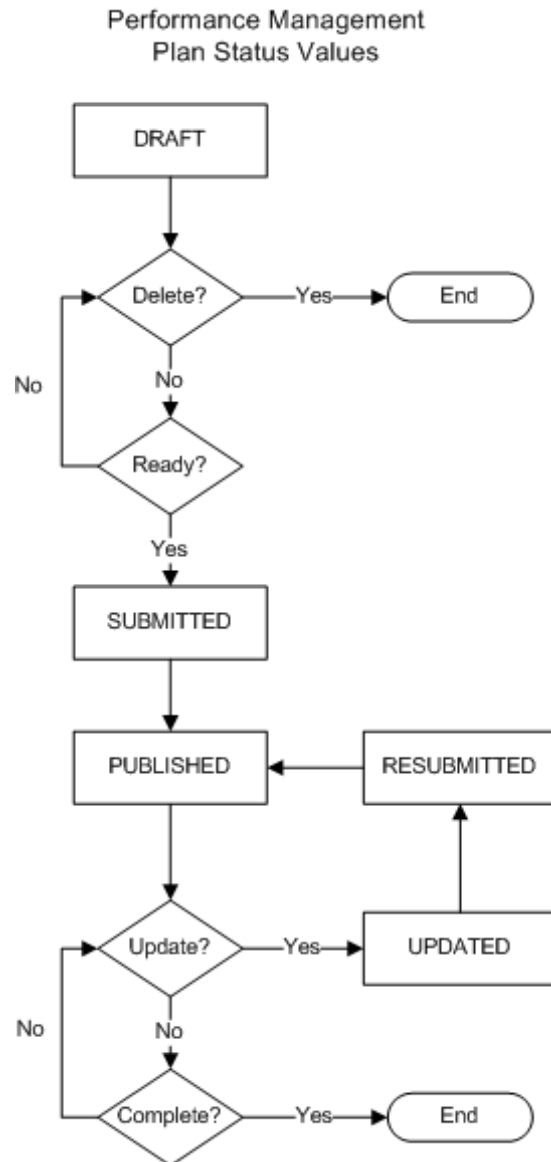

Draft

When you create a PMP, its status is Draft. You can update a plan in draft status as often as necessary. You can also delete a draft plan.

Submitted

When you publish a draft plan, its status changes immediately to Submitted. A concurrent program performs the publication process, and the plan status remains Submitted until the program completes.

Published

When the publication process completes, the plan status changes to Published. At this point, the plan takes effect. You cannot delete a published plan.

Updated

If you update a published plan, its status changes to Updated. The status remains Updated until you publish the plan again.

Resubmitted

When you publish an updated plan, its status changes to Resubmitted. When the republication process completes, the plan status changes to Published.

Running the Mass Appraisal Creation for WPM Program

HRMS can automatically create appraisals for all members of a Performance Management Plan (PMP) on the date specified in the plan. Alternatively, you can run the appraisal-creation process independently of the PMP.

To run the Mass Appraisal Creation for WPM program:

1. In the Name field, select Mass Appraisal Creation for WPM.
The Parameters window opens.
2. In the Effective Date field, enter the date on which the application is to create appraisals.
3. In the Performance Plan field, select the plan for which you are creating appraisals.
4. In the Appraisal Template field, select the relevant appraisal template. If the plan includes only one combination of appraisal template and appraisal period, the appraisal template name appears here automatically.
5. In the Log Output field, select Yes to create a log file of the appraisal-creation process.

HRMS creates appraisals for all plan members and allocates them to the initiator identified in the PMP.

Objectives

The Objectives Library

The Objectives Library is a collection of reusable objectives that you create and maintain using the Objectives Library function. This function enables you to manage the enterprise objective-setting process efficiently. For example, you can:

- Define objectives consistently.
- Control the availability of objectives by specifying validity dates.
- Group objectives into locally defined categories for ease of retrieval.
- Establish naming standards for objectives.
- Allocate objectives automatically to eligible workers by means of the Performance Management Plan.

Managers and workers can search the library for objectives to include in personal scorecards.

Creating and Updating Objectives

Using the Objectives Library function, you can create objectives to include in the library. You can identify objectives in the library for automatic allocation to eligible workers.

See: Creating Objectives, page 3-44

Some values that you define for objectives in the library, such as the target completion date and the weighting value, are default values only. Workers and managers can update such values when the objective appears in a worker's personal scorecard.

See: Updating Objectives, page 3-46

Duplicating Objectives

You can make a copy of an objective already in the library to provide multiple versions of the same objective, perhaps with different validity dates or measures. However, for any objective in the library, the combination of name and validity dates must be unique. The application does not duplicate objective attachments.

Deleting Objectives

If you delete an objective from the objectives library that HRMS has allocated automatically to eligible workers, HRMS can also remove the objective from the personal scorecards of those workers, provided that they have not already achieved the objective. This action requires your confirmation. In all other cases, deleting objectives from the objectives library has no effect on their inclusion in existing personal scorecards.

Importing Objectives

Instead of creating objectives individually, you can import them to the Objectives Library from a spreadsheet using Oracle Web ADI. This function enables you to import objectives definitions from other performance-management processes, for example. You

can also update such objectives as a group (for example, you can set all validity dates at once) before uploading them to HRMS.

Creating Objectives

HRMS supports the following ways of creating objectives:

- HR Professionals can define reusable objectives in the Objectives Library.
- Managers can define individual objectives for workers.
- Workers can define individual objectives for themselves.

Creating Objectives in the Objectives Library

To create objectives in the Objectives Library, you use the Objectives Library function. When you define the objective, you can specify the following values:

Value	Description
Validity Dates	Outside these dates, you cannot allocate the objective to a worker. You can use these dates to tie an objective to a particular performance-management period (for example, a calendar year). You must specify validity dates if you intend to allocate the objective to workers automatically. If you specify no Valid To date, the objective is available until you delete it.
Next Review Date	You can trigger alerts using this date to remind workers and managers that an objective needs review. This date is a default value that you can change for individual workers.
Target Date	Workers must achieve the objective by this date. This date is a default value that you can change for individual workers.
Group	You can use this value to group objectives into types (for example, Communication, Management, and Team Leading). Users can search the Objectives Library for objectives in a particular group.
Priority	You can assign a relative priority to an objective (for example, low, medium, or high). Users can specify a priority value when searching the Objectives Library.
Include in Appraisals	If you select this value and HRMS creates appraisals automatically, the objective appears by default in the Objectives section of the appraisal of any worker who has the objective. You can update this selection for individual workers.
Weighting	The weighting value is an integer from a locally defined scale (for example, 1 through 5). It specifies the importance of this objective to the enterprise relative to other objectives. HRMS uses this value when calculating objective scores during appraisals. You can update this value for individual workers.

For information about the Measurement tab, see *Measuring Objectives*, page 3-47.

For information about the Eligibility tab, see *Allocating Objectives to Workers Automatically*, page 3-53

You can identify attachments for objectives. Note that, if you duplicate an objective, the application does not duplicate the objective's attachments.

Creating Individual Objectives

If you are a manager, you create individual objectives for workers using the Cascade or Set Objectives task. If you are a worker, you create individual objectives for yourself

using the Set Objectives task. Managers and workers can also create individual objectives in the Objectives section of the appraisal.

The definition of an individual objective is the same as the definition of an objective in the Objectives Library, except that an individual objective:

- Is for one worker only
You cannot store individual objective definitions in the Objectives Library.
- Does not have validity dates
Its validity is that of the personal scorecard to which you add the objective.
- Has the following tracking values:
 - Start Date
This is the date from which the worker owns the objective.
 - Complete %
The worker or manager enters a percentage-complete value to record progress.
 - Achievement Date
When the Complete % value is 100, the worker or manager enters the achievement date.
 - Actual (for quantitative measures)
The worker or manager completes this field for objectives with target values.
 - Verified (for qualitative measures)
The manager selects this option to confirm that an objective is complete.

These values are disabled when you create the objective. They are enabled from the worker and manager View and Track Objective Progress tasks.

See Tracking Objectives, page 3-56

Updating Objectives

Whether and when you can update an objective depends on whether the objective is in the Objectives Library.

Updating Objectives in the Objectives Library

You can update objectives in the Objectives Library at any time. However, the effects of a change depend on whether the application has allocated the objective to workers automatically.

Updating Objectives Without Eligibility Profiles

If you create an objective in the Objectives Library but do not define eligibility criteria, the application does not allocate the objective to workers automatically. Managers and workers can, however, search the library for these objective definitions and include them in personal scorecards.

You can update these objectives at any time. Changes that you make to objectives in the Objectives Library do not affect objectives already copied to personal scorecards, as there is no link between the two versions of the objective. For example, if you change

the validity dates of an objective in the Objectives Library, the validity dates of the same objective in existing personal scorecards are unaffected. Similarly, if you delete an objective from the Objectives Library, it remains in existing personal scorecards.

Updating Objectives with Eligibility Profiles

If you update an objective that has eligibility criteria, the application reassesses worker eligibility for the objective if you republish the relevant Performance Management Plan (PMP).

If you have not changed the objective's eligibility criteria, the application updates the objective in personal scorecards. This action may overwrite changes that managers or workers have made to the objective in the personal scorecard. For example, if you update an objective's default weighting value, the new value replaces weighting values set for individual workers.

If you have changed the objective's eligibility criteria, the application can allocate the objective to newly eligible workers immediately (subject to your confirmation). At the same time, the application can remove the objective from the personal scorecards of workers who are no longer eligible, provided that they have not already achieved the objective.

If you delete an objective that has eligibility criteria and is still valid (its valid-to date is in the future), the application deletes the objective from the personal scorecards of workers who have not already achieved the objective. This action is subject to your confirmation.

Updating Individual Objectives

Individual objectives are outside the Objectives Library and apply to individual workers. During the objective-setting period, you can update these objectives freely. Outside the objective-setting period, you can update individual objectives only if permitted. (The HR Professional must select Allow Changes Outside This Period in the PMP to allow you to update objectives outside the objective-setting period.) In this case, objective-setting tasks in worker and manager task lists remain enabled after the end date of the objective-setting period.

Updating Tracking Information

Tracking information (such as % Complete and Achievement Date) is not part of an objective's definition. You can update tracking information throughout the performance-management period.

See: Tracking Objectives, page 3-56

Measuring Objectives

When you define an objective, you can identify a measurement style. This value enables you to judge whether a worker has achieved an objective.

HRMS defines two measurement styles for objectives: quantitative and qualitative.

Quantitative Measurement

You select a quantitative measurement style for objectives with outcomes that you can measure in numerical terms. For these objectives, you specify a target value, a unit of

measure (UOM), and a type. These example objectives have quantitative measurement styles:

Objective	Target	UOM	Type
Increase sales revenue	10	Percent	MIN
Reduce department costs	10,000	U.S. Dollars	MAX
Sell and install complete kitchens	30	Number	MIN

Qualitative Measurement

You select a qualitative measurement style for objectives with outcomes that you cannot assess in numerical terms. For example, objectives related to skill development or improvement of worker morale would require a qualitative measurement style. Achievement of this type of objective needs assessment and verification by a worker's manager, for example. For these objectives, managers can indicate, using the View and Track Objective Progress task, that they have verified achievement of the objective. These example objectives require a qualitative measurement style:

- Improve merchandise-display skills.
- Develop viable customer loyalty scheme.
- Manage successful merger of main and subsidiary procurement teams.

Tracking and Assessment of Objectives

Having defined a measurement style for an objective and allocated the objective to a worker, you can track the worker's progress throughout the performance-management period. For example, if a retail manager's objective is to train team members in merchandise display and the target value is 100 percent, after three months the actual value may be 15 percent, after six months 25 percent, after nine months 40 percent, and after 12 months 70 percent. The worker's manager can review progress at any time and take remedial action, if appropriate.

See: Tracking Objectives, page 3-56

During a worker's appraisal, appraisers can assess a worker's *performance* in the delivery of his or her objectives. Assessment is a separate activity from tracking, and while failure to achieve objectives may also indicate poor performance, the relationship is not fixed.

See: Assessing Competencies and Objectives, page 3-91

Cascading Objectives

The HR Professional identifies the population of a Performance Management Plan (PMP) by selecting part or all of a hierarchy structure. For example, all workers in an organization hierarchy or all workers in two levels of a five-level supervisor hierarchy could be the members of a particular PMP. The following figure shows an example supervisor hierarchy whose workers belong to the PMP Southern Area Sales 2008.

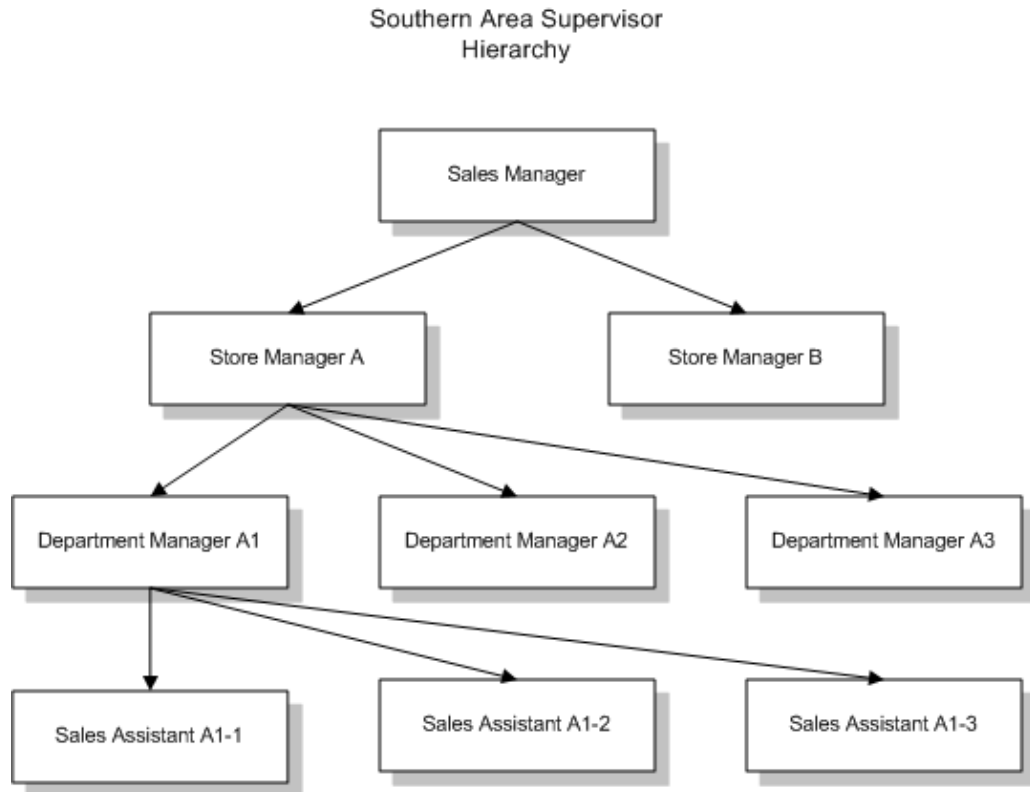

To allocate the enterprise objectives in some form to all enterprise workers, you can use the cascading-objectives process. The top manager in the plan hierarchy (the sales manager, in our example), prompted by the PMP task Cascade or Set Objectives, begins the process by setting his or her *own* objectives using Employee Self-Service. Typically, the manager bases these objectives on the enterprise objectives. In this example, the sales manager has the following objectives:

Objective	Target	Unit of Measure	Type
Increase sales revenue	500,000	USD	Minimum
Develop customer awareness	N/A	N/A	N/A

To cascade these objectives to the store managers, the sales manager can:

- Allocate them to the store managers and adjust the targets, if appropriate. For example, the sales manager can allocate the objective to increase sales revenue to both store managers. For store manager A, the target is 275,000.00 USD, and for store manager B, the target is 300,000.00 USD.
- Create new objectives for either or both store managers. For example, to cascade the objective to develop customer awareness, the sales manager can create the new objective Conduct Customer Survey for store manager A and Devise Customer Loyalty Scheme for store manager B.

The store managers repeat this process for their department managers, who repeat it in turn for their sales assistants. For example, store manager A can cascade the objective

Conduct Customer Survey to the three department managers by defining three new objectives:

1. Devise customer questionnaire.
2. Plan customer reward event.
3. Conduct in-store poll.

Once the store manager has set these supporting objectives for the department managers, they can, in turn, cascade their objectives to the sales assistants who report to them.

The effect of the cascading process is to define a hierarchy of objectives, where each level comprises supporting objectives for the objectives at the next level.

The following figure shows the objectives hierarchy from our example:

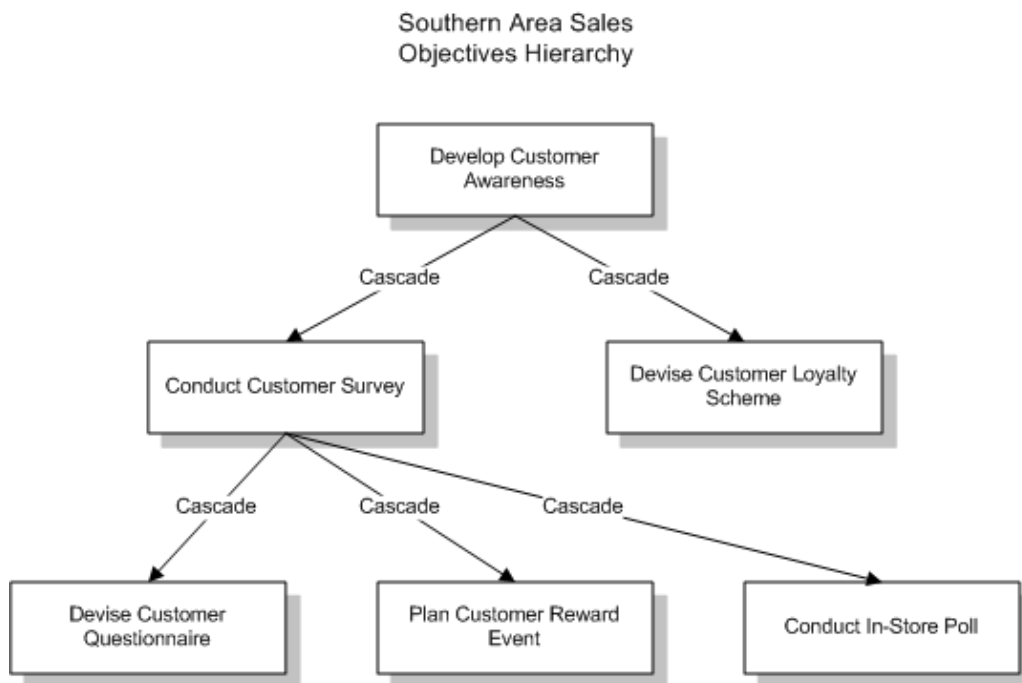

The supporting objectives are automatically aligned with the objectives above them in the hierarchy.

Note that, for each worker in the hierarchy, the cascading process is just one way of setting objectives. Managers can also set nonsupporting objectives for workers, and workers can set their own objectives. You can use all methods in a single PMP.

Task Flow in a Cascading Process

In the PMP, the HR Professional can select either cascading or parallel objective setting. In a cascading process, managers start objective setting; in a parallel process, workers start objective setting.

The following figure summarizes the flow of control between managers and workers in a cascading process. The process starts with the manager task Cascade or Set Objectives.

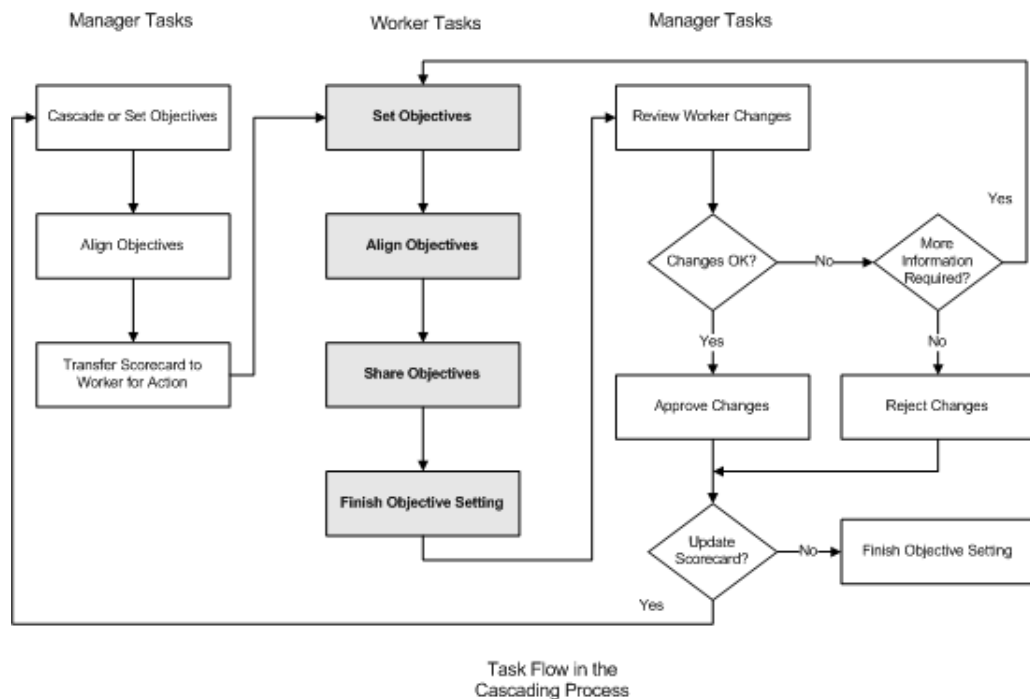

For information about the tasks shown in this figure, see Manager Performance-Management Tasks, page 3-60 and Worker Performance-Management Tasks, page 3-63

For information about the parallel process, see Setting Objectives in Parallel, page 3-51

Setting Objectives in Parallel

If the HR Professional selects the parallel objective-setting process in the Performance Management Plan (PMP), workers start the objective-setting process. By contrast, in the cascading process, managers start the objective-setting process.

When the application generates personal scorecards, they contain objectives automatically allocated to workers or copied from their previous appraisals or personal scorecards. In the parallel process, workers, prompted by the PMP task Set Objectives, update their personal scorecards before passing control of the scorecards to their managers. The managers can then review their workers' personal scorecards before making any additional changes.

In enabling workers to drive the objective-setting process, the parallel method may be most useful to enterprises that use matrix management rather than traditional management hierarchies.

Although the flow of control between managers and workers varies with the process (cascading or parallel), the tasks that managers and workers can perform are the same. For example, even when using the parallel objective-setting process, managers can still cascade objectives to workers. Similarly, when using the cascading process, managers do not have to cascade objectives to their workers.

Task Flow in a Parallel Process

The following figure summarizes the flow of control between managers and workers in a parallel objective-setting process. The process starts with the worker task Set Objectives.

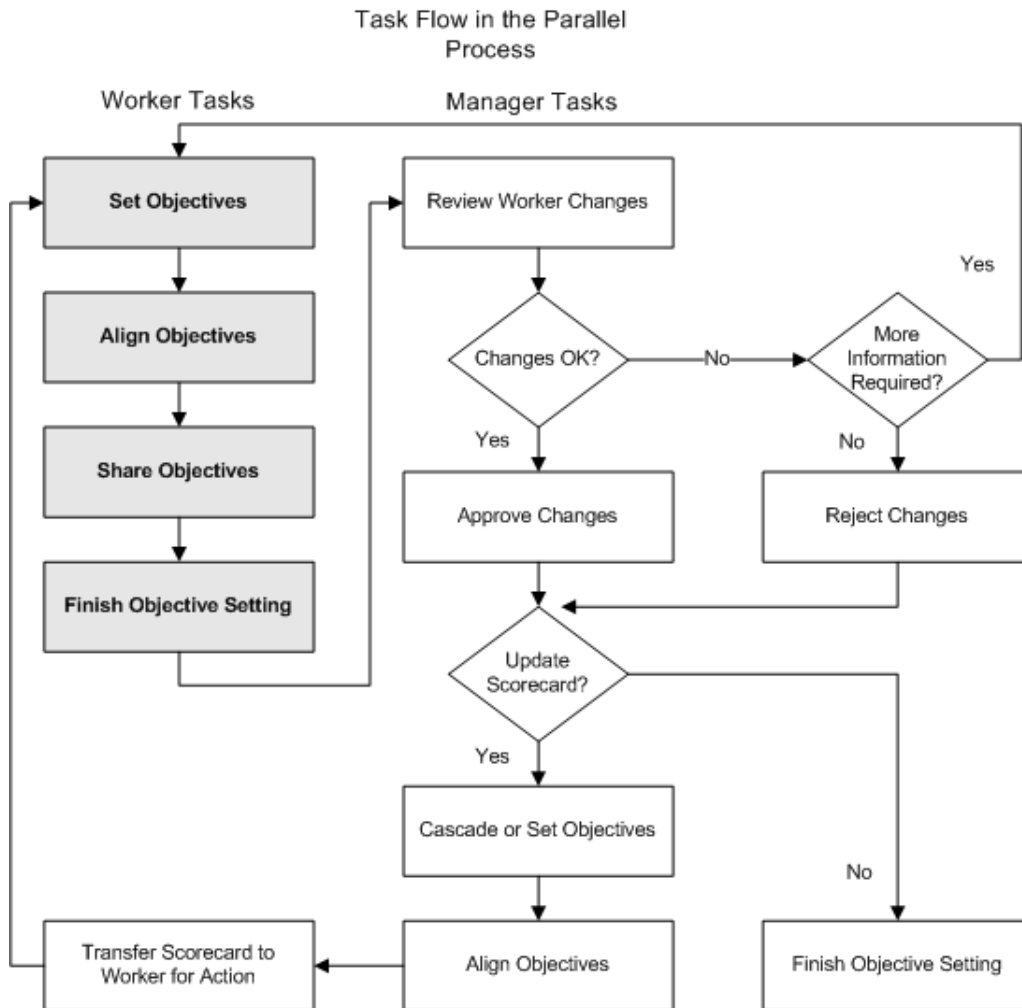

For information about the tasks shown in this figure, see *Manager Performance-Management Tasks*, page 3-60 and *Worker Performance-Management Tasks*, page 3-63

For information about the cascading process, see *Cascading Objectives*, page 3-48

Allocating Objectives to Workers Automatically

When you create an objective in the Objectives Library, you can specify who will receive the objective automatically by associating the objective with an eligibility profile. To create the eligibility profile, you use the Eligibility Profiles function.

When you publish a Performance Management Plan (PMP), members of the plan population automatically receive the objective in their personal scorecards if:

- They satisfy the objective's eligibility requirements.
- The objective's validity dates are the same as or wholly within the PMP dates.

How Updating the PMP Affects Automatic Allocation

If you update and republish a published PMP, HRMS reassesses plan members' eligibility for library objectives. As a result, the application may remove some objectives from personal scorecards and add others.

See: Updating Objectives, page 3-46

Creating New Objectives After Plan Publication

In some circumstances, HRMS can allocate objectives to eligible workers *after* you first publish a plan. That is, if you define an objective with eligibility criteria and the objective's dates are the same as or wholly within those of a published, ongoing plan, HRMS assesses the eligibility of the plan population for the new objective and automatically adds it to the personal scorecards of eligible workers if you republish the plan.

Allocating a Single Objective to Workers in Multiple Business Groups

If you have access to the Objectives Library function, you can:

- View *all* objectives in the Objectives Library.
- Use any existing eligibility profile, regardless of business group, in an objective definition in the Objectives Library.

As eligibility profiles are business-group specific, an eligibility profile you define in one business group is unavailable for use in other enterprise business groups. Therefore, when you associate an objective with an eligibility profile, you effectively restrict automatic allocation of that objective to a single business group.

To allocate an objective automatically to workers in multiple business groups, you create a version of the objective for each business group by duplicating the objective in the Objectives Library. In each version of the objective, identify an appropriate eligibility profile. Remember also to ensure that each combination of objective name and validity dates is unique in the Objectives Library. As you can see all objectives in the Objectives Library and all enterprise eligibility profiles, you can perform this task without switching responsibilities.

The following figure shows the relationship between business-group-specific eligibility profiles and objectives in the Objectives Library.

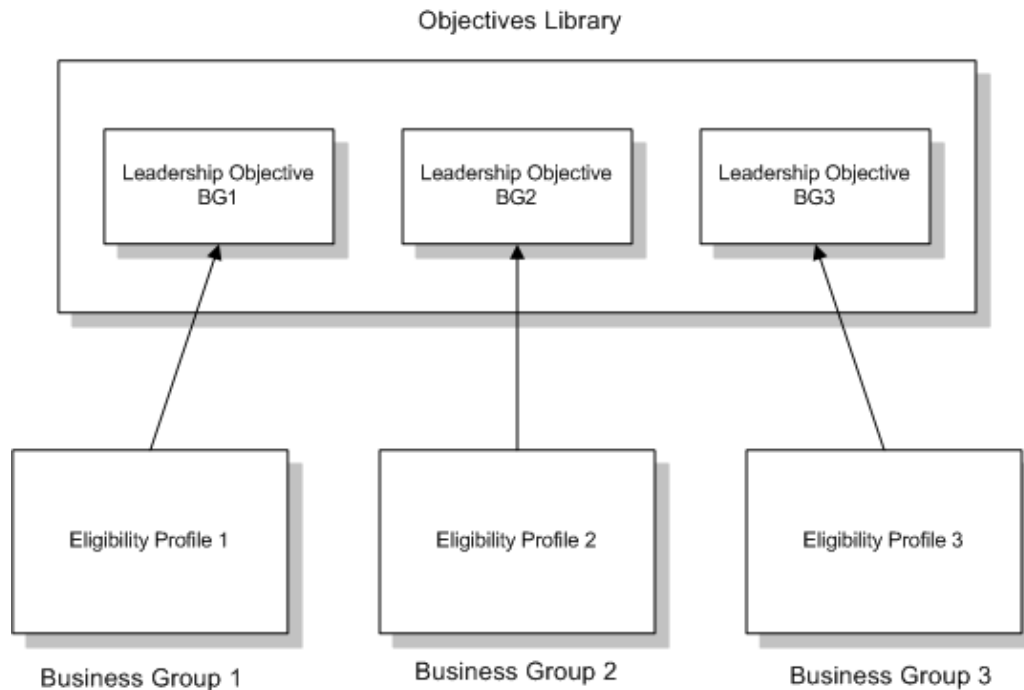

An Automatic-Allocation Example

Automatic allocation results for this objective appear in the following table:

- The objective name is Attend Retail Management Seminar Level 3.
- The objective validity dates are 01/01/2007 to 12/31/2007.
- Workers whose job title is department manager are eligible for this objective.

Employee	Job	PMP	Plan Start	Plan End	Receives Objective?
A	Department Manager	Performance Plan 2007	01/01/2007	12/31/2007	Yes
B	Supervisor	Performance Plan 2007	01/01/2007	12/31/2007	No
C	Department Manager	Objectives Plan 2006 - 2008	09/01/2006	03/31/2008	Yes
D	Department Manager	Objectives Plan 2006 - 2007	06/01/2006	05/31/2007	No

- Employee A receives this objective automatically because he is a department manager and the objective's validity dates are the same as those of the PMP to which he belongs.
- Employee B does not receive this objective because, even though she belongs to the same PMP as Employee A, she is not a department manager and therefore fails to meet the eligibility criteria.

- Employee C receives this objective automatically because he is a department manager and the objective's validity dates are wholly within those of the PMP to which he belongs.
- Employee D does not receive this objective because, although she is a department manager, the objective's validity dates are outside those of the PMP to which she belongs.

Sharing and Aligning Objectives

You can build hierarchies of objectives, with objectives at lower levels in the hierarchies supporting those immediately above them. Objectives at lower levels, known as *supporting objectives*, are said to be *aligned* with those objectives that they support. Supporting objectives:

- Can be identical to the objectives that they support, perhaps with different targets, or they can be completely different
- Do not have to have the same measurement style as the objectives that they support

Not all objectives need to belong to an objectives hierarchy. Typically, personal objectives remain outside hierarchies. You can delete objectives that belong to objectives hierarchies without causing errors.

The following figure shows objectives inside and outside a hierarchy:

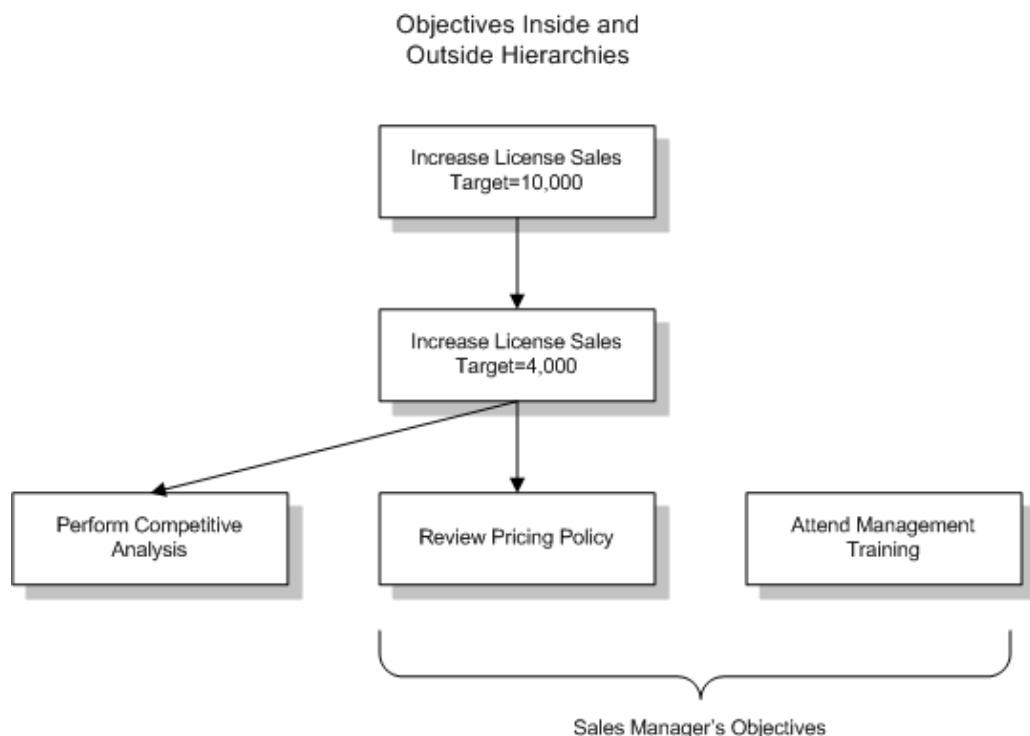

In this figure, the objectives at the first two levels of the hierarchy are identical; at the third level, objectives are different from the objective that they support. The sales manager has two objectives, but only one, Review Pricing Policy, aligned with Increase License Sales, belongs to an objectives hierarchy. The sales manager is unaware of the objective Perform Competitive Analysis.

Ways of Constructing an Objectives Hierarchy

When managers cascade objectives to workers who report to them, they create supporting objectives that are automatically aligned with the cascaded objective. Workers and managers can also create relationships between objectives manually. Before you can align an objective with a different objective:

- The HR Professional or manager must have enabled sharing and alignment in the Performance Management Plan (PMP).
- The objective's owner must have *shared* the objective with you and permitted alignment.

Sharing Your Objectives

You can share any of your objectives with other members of the PMP. If you allow others to view an objective, they can view its detail but not align their objectives with it. If you allow others both to view and to align, they can define supporting objectives for the shared objective.

For example, if you share the objective Improve Supplier Relationships with four coworkers, each coworker can define a supporting objective and align it with your objective. You can view those supporting objectives only if security permissions give you access to your coworkers' personal scorecards.

Managers typically share objectives by cascading them, in which case sharing and alignment are automatic. Alternatively, managers can share objectives if they use Employee Self Service to perform the Share Objectives task.

Aligning Your Objectives

When you align an objective, you define a relationship between your objective and an objective that another member of the PMP has shared with you. The Align Objectives page, accessed from the Align Objectives task, displays a list of people who have shared objectives with you; you can view details of each shared objective. Note that you can align an objective with only one other objective.

Aligning Worker Objectives

When sharing and alignment are enabled, managers receive the Align Objectives task. This optional task enables you to align the objectives of workers who report to you with your own objectives. In the Alignment column, you can align each objective in a worker's personal scorecard with one of your own objectives. As you own these objectives, you do not have to share them with the worker first. You may want to perform Align Worker Objectives when workers have initiated the objective-setting process and have no access to shared objectives.

Tracking Objectives

When the HR Professional publishes a Performance Management Plan (PMP), managers and workers who belong to the plan each receive the View and Track Objective Progress task. The task appears in the Talent Management Task List at the start of the performance-management period and is enabled throughout.

Recording Progress

Workers can complete the following fields for each objective:

- Complete (%)
- Achievement Date

This field applies to 100 percent complete objectives only.

- Actual

This field applies to objectives with quantitative measurement styles (those with target values) only.

Managers can view a worker's reported progress using View and Track Objective Progress from the Talent Management Task List. They can also:

- Update a worker's progress.
- For objectives with the qualitative measurement style and against which the worker has recorded an achievement date, select the Verified option. This option indicates that the manager has confirmed that the objective is complete.

See: Measuring Objectives, page 3-47

Workers and managers can update progress as often as required throughout the performance-management period. Enterprises can require workers to update progress at regular intervals (for example, monthly) to maintain focus on objectives.

If the application creates appraisals automatically from the PMP, achievement dates recorded during the objective-tracking process appear automatically in the Objectives section of the appraisal.

Personal Scorecards

A personal scorecard comprises the objectives of a single worker associated with a single Performance Management Plan (PMP). Workers who belong to more than one PMP have multiple personal scorecards. Also, a worker can have more than one personal scorecard from a single PMP if the worker has multiple assignments and the plan does not apply to primary assignments only.

The application generates a worker's personal scorecard when the HR Professional publishes the PMP. At that time, the scorecard status is either Not Started: With Manager or Not Started: With Worker, depending on the objective-setting method. In a cascading objective-setting process, managers start the updating process; in a parallel objective-setting process, workers start the objective-setting process.

See: Cascading Objectives, page 3-48 and Setting Objectives in Parallel , page 3-51

Populating Personal Scorecards

When the application generates a personal scorecard, it can include:

- Objectives from the Objectives Library for which workers are eligible
See: Allocating Objectives to Workers Automatically, page 3-53
- Incomplete objectives from a previous personal scorecard or appraisal

During the objective-setting period, both managers and workers can update workers' personal scorecards.

Ways of populating a personal scorecard during the objective-setting period include:

- Creating new, individual objectives
- Copying objectives from previous scorecards
- Copying shared objectives
- Copying objectives from the Objectives Library
- Duplicating objectives already in the scorecard
- Cascading objectives from managers to workers

You can also update and delete objectives in the personal scorecard. An objective's Created By field indicates who created the objective. The value Eligibility Criteria means that the application allocated the objective to you automatically.

The objective-setting process itself is task driven. Personal scorecards can transfer between managers and workers as often as necessary during the objective-setting period. At the end of the objective-setting period, managers publish the personal scorecards of workers who report directly to them.

See: Manager Performance-Management Tasks, page 3-60 and Worker Performance-Management Tasks, page 3-63

Monitoring Scorecard Status

The HR Professional can monitor personal scorecards from creation to publication using the Performance Management Plans function. The Scorecard Summary for a plan shows the number of scorecards in each status. For example, the summary shows the number of personal scorecards that are With Worker and the number that are Published.

Viewing and Tracking Personal Scorecards

Throughout the performance-management period, workers and managers perform the View and Track Objective Progress task to view personal scorecards and record progress against individual objectives.

See: Tracking Objectives, page 3-56

Personal Scorecards After the Objective-Setting Period

After the end of the objective-setting period, you cannot alter the contents of the scorecard by updating, deleting, or adding objectives unless:

- The HR Professional alters the dates of the objective-setting period in the PMP.
- The HR Professional has explicitly enabled you, in the PMP, to make changes outside the objective-setting period. In this case, the end date of the objective-setting period is a proposed deadline only.

If the HR Professional creates, deletes, or updates an objective in the Objectives Library for which you are eligible, the application can also apply those changes automatically to your personal scorecard.

See: Updating Objectives, page 3-46

Personal Scorecards in the Appraisal

Personal scorecards appear automatically in the Objectives sections of appraisals if:

- The application generates appraisals automatically.
- The appraisal template identified in the PMP includes an objective-assessment template.

Objectives appear in the Objectives section only if the Appraise option in the objective definition is selected; any objective for which Appraise is deselected does not appear.

During the appraisal, workers and managers can add, update, and delete objectives in the Objectives section of the appraisal.

Note: If the application does not create appraisals automatically, there is no automatic connection between the personal scorecard and the appraisal. In this case, you can transfer your objectives manually to the Objectives section of the appraisal, if appropriate.

Personal Scorecards After Appraisals

The application automatically updates personal scorecards to match the Objectives sections of completed appraisals. For example, if you include an additional objective in the Objectives section during the appraisal, the application copies the new objective to your personal scorecard when the appraisal is complete. You can record tracking information for this new objective after the appraisal, and the objective appears in the Objectives section of subsequent appraisals during this performance-management period.

Workforce Performance Management Task Lists

Manager Performance-Management Tasks

Your Talent Management Task List includes an entry for each Performance Management Plan (PMP) to which you belong. Under each PMP entry appears a list of tasks that the application generates when the HR Professional publishes the PMP. The application enables these tasks at appropriate times during the performance-management period.

The tasks that you see and the order in which you perform them depend on configuration choices made in the PMP. For example, if the PMP includes appraisal creation, the application generates the Manage Appraisals task and allocates it to you. Otherwise, the task does not appear. Similarly, if the PMP uses the parallel objective-setting process, your first task is likely to be Review Worker Changes (as the worker starts the objective-setting process). If the PMP uses the cascading objective-setting process, your first task is likely to be Cascade or Set Objectives (as *you* start the objective-setting process).

This topic describes the manager performance-management tasks, the associated notification messages, and the Switch Manager function. The first five tasks described (Cascade or Set Objectives, Align Objectives, Transfer Scorecards to Workers for Action, Review Worker Changes, and Finish Objective Setting) are the objective-setting tasks and are enabled during the objective-setting period. (They are enabled after the objective-setting period only if the HR Professional has explicitly allowed you, in the PMP, to make changes outside the objective-setting period.)

Cascade or Set Objectives

The Cascade or Set Objectives task enables you to set objectives for workers who report to you directly. You can:

- Add one or more objectives to each worker's personal scorecard by creating new objectives, copying objectives (from the Objectives Library, from the worker's previous scorecards, or from objectives shared with the worker), or duplicating objectives already in the personal scorecard.
- Cascade one or more of your own objectives to some or all of your team members. If you use this approach, you must first use Employee Self-Service to set your own objectives.

See: Cascading Objectives, page 3-48

You can use either or both of these approaches to update a single personal scorecard. Note also that you do not have to set objectives for workers, even though this task appears in your task list. A worker's personal scorecard may already include objectives that the application allocated automatically or copied from the previous personal scorecard or appraisal. You can simply transfer the scorecard to the worker without making further changes, if appropriate. You can also update or delete objectives already in a worker's personal scorecard.

You can perform this task only when the scorecard status is Not Yet Started: With Manager or With Manager. Changes that you make to personal scorecards are not visible to their owners until you perform the Transfer Scorecards to Workers for Action task.

Align Objectives

The Align Objectives task enables you to define relationships between your workers' objectives and your own objectives. You may want to perform this task if you have already shared some of your objectives (using Employee Self-Service) with one or more of your team members and added supporting objectives to those workers' personal scorecards.

See: Sharing and Aligning Objectives, page 3-55

This task appears in your task list only if the plan administrator enables sharing and alignment in the PMP. You do not have to perform this task, even though it appears in your task list. Not all objectives must be aligned with other objectives. Also, this task is not relevant for objectives that you have allocated using the cascading process, as these objectives are automatically aligned with the objectives that you cascade.

Transfer Scorecards to Workers for Action

When you have finished updating a worker's personal scorecard, you perform this task to transfer the scorecard to its owner. In the notification message, you can specify changes that the worker can make to the scorecard. When you perform this task, the scorecard status changes to With Worker.

You must perform this task if you have updated the worker's personal scorecard. You cannot perform the Finish Objective Setting task (which publishes the scorecard) if you have not first transferred the updated scorecard to its owner.

Review Worker Changes

You perform the Review Worker Changes task as workers return their reviewed or updated personal scorecards to you for approval. This task lists all personal scorecards with changes that you have not yet reviewed and with a status of Approval Requested. You can:

- Approve all changes to the scorecard. The scorecard status changes to With Manager, and you can make further changes to the scorecard, if necessary.
- Request further action. In this case, the application returns the personal scorecard to the worker. In the notification message, you can specify any changes that you want the worker to make. The application changes the scorecard status to With Worker. When the scorecard status changes back to Approval Requested, you can review the scorecard again.
- Reject all changes to the scorecard. In this case, the application removes *all* changes that the worker has made to the scorecard. If that is not the desired effect, select the Request Further Action option. When you reject the worker's changes, the scorecard status changes to With Manager, and you can make further changes to the scorecard, if necessary.

Note: To publish the worker's scorecard, you must perform the Finish Objective Setting task. When you click Approve and Finish, the application takes you directly to that task.

Finish Objective Setting

You perform this task once for each worker when you have finished the objective-setting and review processes. You can perform this task only if the scorecard status is With

Manager. You cannot perform this task (the task is disabled) if the scorecard contains changes that you have not transferred to the worker using the Transfer Scorecards to Workers for Action task. When you perform the Finish Objective Setting task, the scorecard status changes to Published.

Note: If you do not perform this task and appraisals are included in the PMP, any changes that you make to scorecards during the objective-setting process are lost when the application generates appraisals for the first appraisal period.

View and Track Objective Progress

This task is enabled throughout the performance-management period. All personal scorecards, regardless of their statuses, are accessible from this task. You can:

- View a worker's personal scorecard by clicking the Details icon. If the worker is recording progress against objectives, you can view that information here.
- Update a worker's progress by clicking the Action icon. You can update any of the tracking fields (% Complete, Achievement Date, Actual, and Verified) for an objective.

Note: You select Verified when you have confirmed that the worker has achieved an objective whose measurement style is qualitative.

See: Measuring Objectives, page 3-47 and Tracking Objectives, page 3-56

Manage Appraisals

The Manage Appraisals task appears in your task list only if the PMP includes appraisals. It occurs once for each appraisal task (each combination of appraisal template and appraisal period) identified in the PMP. For example, if the PMP identifies a midyear appraisal and a full-year appraisal, two Manage Appraisals tasks appear in the task list for that PMP.

The application enables this task on the appraisal-task start date specified in the PMP and disables it on the plan-end date.

Note: If you do not perform the Finish Objective Setting task before the appraisal-generation date specified in the PMP, the application discards all changes made to personal scorecards during the objective-setting period before changing the scorecard status to Published.

While this task is enabled, the application disables the objective-setting tasks. To manage objectives during an appraisal-task period, you use the Objectives section of the appraisal.

When you select this task, your Appraisals home page lists appraisals for PMP members for whom you are main appraiser. If the PMP identifies you as the appraisal initiator, you have ownership of the appraisal. If the appraisee is the initiator, you cannot update the appraisal until the appraisee first shares it with you.

See: The Appraisal Process, page 3-74

Notification Messages

You receive notification messages when:

- The application generates your task list, if the plan administrator selects Notify Plan Population.
- Workers transfer their personal scorecards to you for approval.

You issue notification messages when:

- You transfer personal scorecards to workers.
- You publish workers' personal scorecards.

Using the Switch Manager Function

You can access only PMPs to which you belong. If a worker who reports to you belongs to a PMP of which you are not a member, you can use the Switch Manager function to access that worker's personal scorecard. Your security profile must give you access to the target manager.

Note that the Switch Manager function is enabled by default, but may be disabled in your enterprise.

Worker Performance-Management Tasks

Your Talent Management Task List includes an entry for each Performance Management Plan (PMP) to which you belong. Under each PMP entry appears a list of tasks that the application generates automatically. The tasks are those appropriate to the PMP and can vary from one PMP to another. The application enables these tasks at appropriate times during the performance-management period. For example, you can perform the appraisal-management task during the appraisal-task period only.

If you have multiple personal scorecards for the same PMP (because you have multiple assignments), use the Switch Assignment task in the task list to display the task list for each assignment. You may report to a different manager or supervisor in each assignment.

This topic describes all worker performance-management tasks and their associated notification messages.

Set Objectives

The Set Objectives task enables you to update your personal scorecard of objectives. This task is usually enabled during the objective-setting period only. The dates of this period appear in the task's Start Date and End Date columns in the Talent Management Task List. The scorecard status must be either With Worker or Not Started: With Worker.

- The scorecard status is With Worker if your manager started the objective-setting process and has transferred your personal scorecard to you. You receive a notification message that may include your manager's instructions for updating the scorecard.
- The scorecard status is Not Started: With Worker if you are starting the objective-setting process. The scorecard may already contain some objectives that the application allocated to you automatically or copied from a previous appraisal or personal scorecard.

You can update your personal scorecard by:

- Creating new objectives
- Copying objectives from the Objectives Library, from your previous scorecards, or from shared objectives (objectives that others have shared with you)
- Duplicating objectives already in the scorecard and updating them (for example, to change the objective name)
- Updating objectives already in the scorecard

You can also review any objectives that others (typically your manager) have shared with you. Having access to shared objectives enables you to define supporting objectives. For example, if your manager shares the Increase Sales of Electrical Goods objective, you can define an objective that will contribute to the shared objective (but does not have to be identical to it). For example, your objective could be Redesign Sales Area for Electrical Goods. You make the relationship between the two objectives explicit when you perform the Align Objectives task.

Align Objectives

The Align Objectives task enables you to define relationships between any of your objectives and objectives that others (such as your manager) have shared with you. For each supporting objective in your personal scorecard, you select the shared objective that it supports in the Aligned To column. If you have defined no supporting objectives, you do not need to perform this task.

If it appears, this task is usually enabled during the objective-setting period only. This task does not appear if sharing and alignment are not required activities.

Share Objectives

The Share Objectives task enables you to give other members of the PMP access to your objectives. You can allow others to:

- View an objective.
- View an objective and align their objectives with it.

Enterprise policy determines whether you must perform this task and for which objectives. For example, if you are a manager, you can use Employee Self-Service to share objectives with your team as an alternative to the cascading process. If matrix-management structures are in place, you may need to share objectives with particular coworkers.

If it appears, this task is usually enabled during the objective-setting period only. This task does not appear if sharing and alignment are not required activities.

Finish Objective Setting

When you have finished updating your personal scorecard, you perform the Finish Objective Setting task to transfer the scorecard to your manager for approval. In the notification message, you can explain any changes that you have made. The scorecard status changes to With Manager, and you can make no further changes unless your manager returns the scorecard to you. If this happens, you receive a notification message from your manager.

This task is usually enabled during the objective-setting period only.

View and Track Objective Progress

The View and Track Objective Progress task enables you to view your personal scorecard and record progress against your objectives. For incomplete objectives, you can update the % Complete, Achievement Date, and Actual values. (You can enter an achievement date only for objectives that are 100 percent complete.) Your manager can review values that you enter here.

Manage Appraisals

The Manage Appraisals task enables you to review and update your own appraisal and is enabled from the start of the appraisal-task period to the plan-end date. The dates of the appraisal-task period appear in the task's Start Date and End Date columns in your Talent Management Task List. While this task is enabled, all objective-setting tasks are disabled. (During appraisal activity, you can update your objectives in the appraisal rather than in your personal scorecard.) If multiple appraisals (for example, midyear and full-year appraisals) occur during a single performance-management period, this task appears once in your Talent Management Task List for each appraisal.

If you are the appraisal initiator, you see the appraisal on your Appraisals home page with the status of Planned at the start of the appraisal-task period. If your manager is the appraisal initiator, you receive a notification message when your manager shares the appraisal with you.

Performance-Management Notification Messages

You receive performance-management notification messages when:

- Your manager transfers your personal scorecard to you.
- Another member of the PMP shares an objective with you.

You may also receive a notification message when the application generates your task list.

You issue notification messages when:

- You transfer your personal scorecard to your manager.
- You share your objectives with other members of the PMP.

In some cases, you can enter your own text in a message; in others, the application generates the message automatically using standard notification text.

Qualifications

Qualification Types

Oracle HRMS enables you to record the types of qualifications recognized by your enterprise, including:

- Educational and vocational qualifications
- Licenses
- Awards
- Honors

Qualifications Framework qualifications result from the achievement of unit standard competencies. For this type of qualification, you record national Qualifications Framework details, including the number of credits attached to the qualification, the awarding body, and the field of learning to which the qualification belongs.

You can rank qualifications. For example, you could rank a doctorate as 1, a master's degree as 2, a bachelor's degree as 3, and so on. You can rank equivalent qualifications at the same level. For example, you could rank both a bachelor's degree and a vocational qualification as level 3. This option is useful for identifying all workers qualified at level 3 or above, for example.

Schools and Colleges

You need to identify the schools and colleges that deliver the qualifications your enterprise recognizes. You can then record where a person gained the qualification. If you have not automatically loaded these schools and colleges into Oracle Human Resources, you can enter them manually.

You can also record the different sites or locations that constitute an establishment. This is useful, for example, where an establishment has several sites, colleges, campuses, or locations.

Note: As schools and colleges you enter are available to all business groups, you have to load or enter them once only.

Creating Qualification Types

Use the Qualification Types window to create the qualifications that are recognized by your enterprise.

Before you start this task, you must define generic qualification types (such as Degree, Diploma, and License) as values for the lookup type PER_CATEGORIES.

To create qualification types:

1. Enter the name of the qualification.
2. In the Category field, select the type of qualification.
3. If required, rank the qualification.

Entering Qualifications Framework Details

Note: This section applies only if you are defining a Qualifications Framework qualification.

4. Enter the Qualifications Framework identifier for the qualification.
5. Select the Qualifications Framework qualification type (for example, Diploma, Bachelor of Arts, or School Certificate).
6. Select the main and subsidiary fields of learning to which the qualification belongs.

The main field of learning identifies the industry or sector to which the qualification belongs (for example, Management Studies or Nursing).

The subsidiary field identifies the subject area within the field of learning to which the qualification belongs (for example, Marketing or Neonatal Care).
7. Select the level type and level.

Qualifications Framework levels indicate the extent to which knowledge and skills have been advanced by learning. For example, a qualification could be at Level 3 on a scale ranging from Level 1 through Level 5.

The level type identifies the category to which the Qualifications Framework level belongs (for example, NQF, NVQ, or HND).
8. Select the credit type and enter the total number of credits for this qualification.

The credit type identifies the unit of measure for unit standard credits. For example, the credit type could be notional hours of work or study required to achieve a Qualifications Framework qualification.
9. Select the qualification provider.
10. Select the Quality Assurance (QA) organization that registered the qualification provider.

Entering Qualification Competencies

Note: This section applies only if you are defining a Qualifications Framework qualification.

11. Choose the Competencies button to display the Qualification Competencies window.
12. In the Unit Standard Competency Links region, select the name of a unit standard competency that contributes to this qualification.

The Unit Standard identifier appears automatically.
13. Select the unit standard type. This value specifies the relevance of the unit standard competency to the qualification (for example, core or optional).
14. Enter the dates between which the link is valid. You must enter a start date, but you can leave the end date blank.
15. Repeat Steps 12 through 14 for additional unit standard competencies.
16. Save your work.

Entering Qualifications

You can enter qualifications for your workers when they first join the enterprise, and then update them after periodic assessments or appraisals or after completion of a training course.

Note: If the person for whom you are entering qualifications has person records that are linked together in more than one business group, then you will be able to see, but not update, any qualifications entered for them in other business groups.

Use the Qualifications window, accessed from the People window, to enter and update qualifications.

To enter qualifications:

1. Select the type of qualification this person possesses and the title of the qualification.
If you need to set up additional qualification types see: Creating Qualification Types, page 3-66
2. Select the status of the qualification, for example, whether training is ongoing or completed.
3. Enter the grade at which the person holds the qualification, if appropriate.
4. Select the establishment at which the person gained the qualification.
If you need to set up additional establishments see: Creating Schools and Colleges, page 3-70
5. Enter the name of the body that awards the qualification. If you record this value in the qualification types record for a Qualifications Framework qualification, it appears here automatically.
6. Enter the dates between which the qualification is gained. You must enter a Start date but you can leave the End date blank (if the qualification is still incomplete).
7. Optionally, enter the date the qualification was awarded.
8. Enter the projected completion date the qualification is awarded, if relevant.
9. Enter the ranked position within the class, if relevant.
10. Optionally, enter any comments, for example, what percentage of the award was course work or examination.
11. Save your work.

To enter tuition fees for reimbursement:

1. Choose the Tuition tab.
2. Enter the fee amount and select the currency.
3. Select the method of tuition, for example, day release.
4. Enter the method of reimbursement, for example, bank transfer to be paid when qualification is awarded.

To enter training details:

1. Choose the Training tab.

2. Enter the amount of training completed. For example, enter 30 days completed of a training program that lasts 60 days.
3. Enter the total amount of training required to deliver the qualification.
4. Enter the units in which the training is measured, for example, days.

To enter license details:

1. Choose the License tab.
2. Enter the license number, for example, a driving license number.
3. Enter any restrictions, for example, license not valid in certain states.
4. Enter the license expiry date.

To enter professional membership details:

1. Choose the Professional Membership tab.
2. Select the professional body to which the person belongs. The list of available organizations is limited to those given the classification of Professional Body.
3. Enter the membership number and select the membership category for the person.
The membership categories available depend on the user defined table that has been selected to be used to calculate subscription rates for the professional body. This is used to calculate the amount that should be deducted during the payroll run.
4. Select the method by which the subscription is to be paid. This is optional and for information only.

To view Qualifications Framework details:

Note: This section applies to Qualifications Framework qualifications only.

1. Choose the Qualifications Framework Details tab.
2. Details of the selected qualification appear. For example, you can see its ID, the field of learning to which it belongs, and the number of credits earned. You cannot update this information.

To enter subject details:

1. Enter the first subject the qualification comprises.
2. Select the status at which the subject is awarded, for example, whether training in the subject is ongoing.
3. Enter the dates between which the subject is studied. You must enter a Start date but you can leave the End date blank (if the subject is still incomplete).
4. If the subject forms a major part of the qualification, check the Major box.
5. Optionally, enter the grade at which the subject is studied.
6. Continue to enter further subjects until you have entered them all for the qualification, then save your changes.

Creating Schools and Colleges

Use the Schools and Colleges window to enter the establishments that deliver the qualifications recognized by your enterprise.

To create establishments:

1. Enter the name of the establishment.
2. Enter the name of the location.
3. Continue to enter establishments, then save your changes.

Entering Schools and Colleges Attended

You can enter the school or college at which the person gained a qualification.

Note: If the person for whom you are entering establishments attended has person records that are linked together in more than one business group, then you will be able to see, but not update, any establishments entered for them in other business groups.

Use the School and College Attendances window, accessed from the People window, to enter attendance at an establishment.

To enter schools and colleges attended:

1. Do one of the following:
 - Select the name of the school or college attended from the list of values provided.
 - If the school or college attended does not exist in the list of values, enter the information in the name field.

Note: If you enter an additional school or college, it will only be available for this person. If you want to create a school or college for other people to access you can use the Schools and Colleges window. See: Creating Schools and Colleges, page 3-70

2. Enter the dates of the attendance and indicate whether it was full time. If the attendance is still ongoing leave the End Date field blank.
3. Continue to enter schools or colleges, if required, then save your changes.

Appraisals

Appraisals Overview

The appraisal process is a key component of the talent management function. During a typical appraisal, you assess a worker's competencies and objectives and identify development opportunities for the next appraisal period. The appraisal provides a snapshot of the worker's achievements and supplies input to related processes, such as training and compensation planning.

Most enterprises conduct appraisals at regular intervals (for example, yearly), primarily to assess competencies and objectives and influence compensation plans. However, you can also use appraisals for other purposes. For example, you can:

- Take a snapshot of worker competencies at the start or end of a project.
- Evaluate worker competencies after an event, such as a retraining exercise, to test its effectiveness.
- Assess worker progress against objectives at intervals during the appraisal period.
- Gather exit information when a worker leaves the enterprise.
- Assess specific competencies for a position or project.

The Oracle HRMS appraisals function can support all such requirements.

A Collaborative Approach to the Appraisal

In a traditional appraisal, the appraisee's ability to contribute to the appraisal is limited. The manager or appraiser completes most of the appraisal and may invite the appraisee to comment at the end of the process.

HRMS challenges the traditional approach by making the appraisal the product of collaboration between the main appraiser and the appraisee. The main appraiser *shares* the appraisal with the appraisee to allow the appraisee to view or update the appraisal. If the main appraiser also transfers ownership of the appraisal to the appraisee (which is optional unless the appraisee is to update the appraisal) the appraisee *shares* the appraisal with the main appraiser to return ownership. This sharing of the appraisal between main appraiser and appraisee can occur as often as necessary during a single appraisal process.

See: The Appraisal Process, page 3-74

Appraisal Participants

Appraisals can involve the following types of participants:

- The main appraiser, usually the appraisee's manager, who controls the appraisal process.
- Appraisers, who can contribute to all sections of the appraisal.
- Reviewers, who can view others' evaluations and enter overall comments. They cannot update other sections of the appraisal.
- Other participants, who contribute to 360-degree appraisals only. They complete questionnaires about the appraisee's performance, for example, and can enter overall comments, but can neither view nor update the rest of an appraisal. Other

participants are typically peers or subordinates of the appraisee to whom you do not want to reveal the appraisal contents.

- The appraisee, the subject of the appraisal, who can view or update those sections of the appraisal shared with them by the main appraiser. An appraisee who is the appraisal initiator can complete any section before sharing the appraisal with the main appraiser. Thereafter, the main appraiser controls the appraisee's access to the appraisal.

Employees and contingent workers can perform all appraisal roles.

Appraisal Types

Oracle HRMS supports three appraisal types:

- Standard appraisal
- 360-degree appraisal
- Self appraisal

Standard Appraisal

As its name suggests, the standard appraisal supports most appraisal requirements. The format of the appraisal depends on configuration choices you make, mostly in the *appraisal template*.

See: The Appraisal Template, page 3-87

The standard appraisal can include the following sections:

- **Competencies**

In the Competencies section, you evaluate the appraisee's proficiency in measurable skills. To include competencies in an appraisal, you must identify a *competency assessment template* in the appraisal template. Otherwise, no Competencies section appears in the appraisal.

See: Assessment Templates, page 3-89 and Assessing Competencies and Objectives, page 3-91

- **Competency Gaps**

In the Competency Gaps section, you can view the difference between an appraisee's current competency levels and those required by their job or position. This section appears in the appraisal only if you explicitly include it by personalizing the relevant SSHR pages; it does not appear by default.

- **Objectives**

In the Objectives section, you assess objectives allocated to the appraisee for the current appraisal period. To include objectives in an appraisal, you must identify an *objective assessment template* in the appraisal template. Otherwise, no Objectives section appears in the appraisal.

See: Assessment Templates, page 3-89 and Assessing Competencies and Objectives, page 3-91

Note: If you use appraisal templates created using the forms-based interface, the Objectives section appears in the appraisal by default.

- **Learning Path**

In the Learning Path section, you can identify training courses for the appraisee and specify target dates. You can use this section only if you also use Oracle Learning Management (OLM), and it appears in the appraisal only if you explicitly include it by selecting Include Learning Path in the appraisal template; it does not appear by default.

See: The Appraisal Template, page 3-87

- **Participants**

In the Participants section, you identify appraisers and reviewers to participate in this appraisal. For a standard appraisal, you cannot identify other participants. This section appears in the appraisal by default.

- **Questionnaires**

You can include appraisee and main appraiser questionnaires in the appraisal. Appraisers can complete the questionnaire you identify for the appraisee. Alternatively, you can select a different questionnaire when you include each appraiser in the appraisal. This section appears in the appraisal only if you select Include Questionnaires in the appraisal template.

See: The Appraisal Template, page 3-87

Note: If you use appraisal templates created using the forms-based interface, the main appraiser does not have a different questionnaire from the appraisee.

360-Degree Appraisal

The 360-degree appraisal, also known as a *group appraisal*, is one to which an appraisee's peers, managers, and reporting staff can all contribute. It differs from the standard appraisal in one respect only: other participants can contribute to a 360-degree appraisal, but not to a standard appraisal. Appraisers and other participants can complete the appraisee questionnaire. Alternatively, you can select a different questionnaire when you include each appraiser and other participant in the appraisal.

The 360-degree appraisal can include the same sections as the standard appraisal.

Self Appraisal

Some enterprises encourage their workers to perform regular self appraisals as a way of monitoring their own progress. No one else can view or contribute to a self appraisal. The self appraisal can include the same sections as the standard appraisal, except the Participants section.

Updating the Competency Profile

A competency profile is a record of a worker's competencies showing their proficiency level in each competency. You create the competency profile using the forms-based interface, and you can maintain the competency profile using either the forms-based interface or the SSHR Competency Profile function. Alternatively, if you set the profile option Apply Assessment Competencies to Person to Yes, the application automatically updates the appraisee's competency profile to include revised competency levels when the appraisal is complete.

Reporting and Analysis

Discoverer workbooks enable you to analyze appraisal activity for an organization hierarchy or supervisor hierarchy:

- Worksheets in the Appraisal Detail workbook provide information about multiple ongoing and completed appraisals, including appraisee name, appraisal duration, and final ratings.

See: Appraisal Detail Workbook, page 3-110

- Worksheets in the Competence Updates after Appraisal workbook enable you to view competency updates made manually or automatically when an appraisal is complete.

See: Competency Updates after Appraisal Workbook, page 3-111

The Appraisal Process

This topic describes the standard and 360-degree appraisal process. For:

- A general introduction to appraisals in Oracle HRMS, see Appraisals, page 3-71
- A description of the appraisal setup tasks, see Setting Up the Appraisal Process, page 3-84
- A description of a typical appraisal process, see An Example Appraisal Process, page 3-77

To participate in an appraisal and view completed appraisals, you use Oracle SSHR.

Initiating the Appraisal

If you use the HRMS Workforce Performance Management function, you can define a Performance Management Plan to create appraisals automatically on a specified date for all members of the plan. Appraisals created in this way identify either the main appraiser or the appraisee as the initiator of the appraisal. HRMS allocates the appraisal automatically to the specified initiator.

See: Performance Management Plans, page 3-36

Alternatively, either the main appraiser (usually a manager) or the appraisee can initiate a standard or 360-degree appraisal using the self-service Appraisals function.

Whether HRMS creates appraisals automatically or individuals create them using the Appraisals function, control of the appraisal depends on who is the initiator:

- A main appraiser who is the appraisal initiator controls its progress from the start. That is, the main appraiser decides when to share the appraisal with the appraisee, which information to share with the appraisee, whether to transfer appraisal ownership to the appraisee, and whether the appraisee can update the appraisal and provide feedback.
- An appraisee who is the appraisal initiator controls its progress until first sharing the appraisal with the main appraiser. The appraisee shares the whole appraisal with the main appraiser and cannot conceal particular sections. Thereafter, the main appraiser controls the progress of the appraisal, exactly as if the main appraiser were the initiator.

Managers log in as employees to initiate appraisals of themselves (self appraisals).

Ownership of the Appraisal

Either the main appraiser or the appraisee owns the appraisal. The main appraiser transfers ownership by *sharing* the appraisal with the appraisee and leaving Main Appraiser Retains Ownership deselected. The appraisee transfers ownership by *sharing* the appraisal with the main appraiser.

When the main appraiser owns the appraisal, the appraisee:

- Cannot update the appraisal
- Can view the appraisal *up to the last sharing point*

Any changes the main appraiser makes to an in-progress appraisal after resuming ownership are not visible to the appraisee until the main appraiser shares the appraisal again.

When the appraisee owns the appraisal, the main appraiser:

- Cannot update the appraisal
- Can see all sections of the appraisal, and can view any changes the appraisee has made since resuming ownership

Ownership can transfer between the main appraiser and the appraisee as often as necessary during a single appraisal.

Sharing Appraisals Without Transferring Ownership

If the main appraiser deselects Update Appraisal when sharing an appraisal with the appraisee, the appraisee cannot update the appraisal; however, by default, ownership of the appraisal still transfers to the appraisee. The appraisee must share the appraisal with the main appraiser to return ownership.

To enable the appraisee to view the appraisal but not gain ownership of it, the main appraiser selects Main Appraiser Retains Ownership. In this case, the main appraiser can continue to update the appraisal, and the appraisee does not need to share the appraisal in return.

Main Appraiser Retains Ownership appears only for appraisals whose status is Ongoing.

How Appraisers, Reviewers, and Other Participants Contribute to the Appraisal

Participants in an appraisal (appraisers, reviewers, and other participants) do not own the appraisal. While the main appraiser owns the appraisal, all participants can update the appraisal. However, while the appraisee owns the appraisal, only other participants can update it; appraisers and reviewers cannot update the appraisal. Appraisers and reviewers automatically regain their access to the appraisal when the appraisee shares it with the main appraiser again.

When the main appraiser requests feedback, participants receive workflow notifications. Each participant makes their contribution to the appraisal independently of the other participants. Participants can see changes made to the sections to which they have access, including those made after the main appraiser requests their feedback, until they apply their contribution. At that point, their view of the appraisal is frozen. They can make further updates only if the main appraiser requests feedback again.

Note: When participants complete their contribution to the appraisal, their participation status (as shown in each participant's

notification table) is Complete. However, the appraisal remains in their notification tables until the appraisal itself is complete.

Deleting Participants and Changing Participant Roles

You can delete a participant from an appraisal or change their role (for example, you can change an appraiser to a reviewer), provided the participant has not yet given feedback.

Changing the Main Appraiser

When the main appraiser is the initiator of an appraisal, that person's name appears by default in the Main Appraiser field on the Setup Details page of the appraisal. When the appraisee is the initiator of an appraisal, the name of that person's manager appears by default in the Main Appraiser field. In either case, the appraisal initiator can select a different main appraiser on the Setup Details page.

As main appraiser, you can select a different main appraiser (by clicking Change Main Appraiser) once the appraisal is in progress. If you do this after entering setup details but before completing other sections of the appraisal, you cease to be a participant in the appraisal and can neither view nor update it unless the new main appraiser explicitly requests your feedback. If you change main appraiser after completing a section of the appraisal (for example, the competency ratings), you remain listed as a participant and your contribution is retained. However, your view of the appraisal as a participant is frozen, and you can make no further changes unless the new main appraiser explicitly requests further feedback.

Note: If your security profile gives you access to the appraisee, you can view the appraisal regardless of your past or current involvement in the appraisal.

The Printable Page Function

From the Appraisal Review page, you can click Printable Page to display the complete appraisal, with all sections expanded, in a separate window. You use standard browser functionality to print or save a copy of the appraisal. Alternatively, you can keep this window open for reference while you continue to work on the appraisal.

Note: The view of the appraisal that appears in the Printable Page window depends on your role in the appraisal. For example, the main appraiser sees the complete appraisal, whereas the appraisee's version is likely to exclude some sections.

Appraisal Approval

You can implement your enterprise's approval process for appraisals using the standard SSHR approvals functionality.

When main appraisers give final ratings, they can add approvers and specify their position in the approvals chain. Each approver receives a workflow notification requesting their approval when the previous approver in the chain has approved. When the final approver has approved the appraisal, the main appraiser receives a workflow notification.

Any approver who disagrees with the appraisal can return it to the main appraiser for correction. The main appraiser can then update the appraisal and resubmit it to all approvers.

Note: If an approver rejects the appraisal rather than returning it for correction, its status is set to Deleted. You cannot update a deleted appraisal.

When you send the appraisal to approvers, you can also request the appraisee's feedback on the overall rating. In this case, the appraisee receives a request for feedback when all approvers have approved the appraisal. At the same time, the main appraiser receives a notification that the appraisee's feedback has been requested. When the appraisee provides feedback, the main appraiser receives a further notification, and the appraisal process is complete.

Accessing Completed Appraisals

The Appraisals home page lists completed appraisals in which you have participated. For example, for an employee, the My Appraisals tab lists completed appraisals of that employee. For a manager, the Main Appraiser tab lists completed appraisals for which the manager has been main appraiser. You can specify filter values, such as appraisal purpose and appraisee, to locate particular completed appraisals in the list.

Note: When you tab out of a field in the Search region that has an associated Search window, that window does not open automatically. Click the Search icon to display the Search window.

Note that your role determines your view of a completed appraisal. For example, appraisees see only information they have entered and any section shared with them by the main appraiser.

Using the View Appraisals in People Hierarchy function on the Appraisals home page, a main appraiser can also view in-progress and completed appraisals of any appraisee to whom their security profile gives them access. For example, as a manager you can view appraisals of workers who report to you, even if you have not participated in their appraisals in any role.

Self Appraisal

To perform a self appraisal, you log into self-service as an employee (even if you are a manager). A self appraisal involves only the employee, and there is no approval process.

Note: When you submit a self appraisal, its status is Completed. If you want to update a self appraisal at intervals (for example, throughout the year), use the Save as Draft function to keep the appraisal in progress rather than submitting the appraisal.

An Example Appraisal Process

This example process describes a standard appraisal created automatically by HRMS from a Performance Management Plan (PMP). The main appraiser is identified as the appraisal initiator. The flow described here is typical; however, the HRMS appraisals functionality is flexible enough to accommodate different process flows from the one described here.

Initiating the Appraisal

HRMS created the appraisal automatically on the date specified in the PMP and allocated it to you as main appraiser. You:

1. Log in to Manager Self Service and select the Talent Management function.
Your Talent Management Task List includes the task Manage Appraisals, which is enabled during the appraisal-task period.
2. You select the Manage Appraisals task, and then select the Appraise action for the first appraisee.

The appraisal template used in this example includes all available sections.

Performing a Standard Appraisal

1. In the Appraisals Overview page, you complete the following regions:
 - The Competencies region, which already includes job competencies as specified in the competency assessment template. You add other competencies for this employee, and enter your evaluation of all competencies.
 - The Objectives region, which includes objectives to be appraised from the employee's personal scorecard. You enter a performance rating for each objective.
 - The Learning Path region, where you enter courses the appraisee should attend and specify target completion dates.
 - The Questionnaire region, where you complete the questionnaire identified for the main appraiser in the appraisal template.

You decide not to complete the Participants and Overall Rating and Comments regions at this point.

2. You share the appraisal with the appraisee. You decide to share:
 - Your competency ratings and comments
 - Your objective ratings and comments

You decide not to share your completed questionnaire. In addition, you do not select Overall Rating and Overall Comments because you have not yet completed these entries. The appraisee can see the Learner Path region by default.

To allow the appraisee to update the appraisal, you select Update Appraisal in the Appraisee Permissions region. You do not select Participant Details. Provide Feedback on Overall Rating is not selectable because you have not selected Overall Rating.

While the appraisee owns the appraisal, you can view the appraisal but not update it.

3. The appraisee adds their own competency and objective ratings, completes the appraisee questionnaire, and then shares the appraisal with you.
4. You review the appraisee's contributions, amend one of your own competency evaluations, and include an additional objective in the Objectives region. You also add participants to the appraisal.
5. You share the appraisal with the appraisee again. On this occasion, you select:
 - Competency Ratings and Comments, so the appraisee can view your amendment
 - Participant Details, so the appraisee can review and update the list of participants

- Update Appraisal, so the appraisee can update the appraisal (specifically, the list of participants)

Note: If you deselect Update Appraisal, the appraisee can view the information you are sharing but cannot update it. However, the appraisee can still provide feedback if you select Provide Feedback on Overall Rating.

You leave Main Appraiser Retains Ownership deselected because, to update the appraisal, the appraisee must own it.

Note: If you select Main Appraiser Retains Ownership, the appraisee can view any information you share but can neither update the appraisal nor provide feedback on the overall rating.

As you did not select Objective Ratings and Comments, the appraisee can see the list of objectives, including the objective you added in Step 4, but cannot see any of your objective ratings and comments.

While the appraisee owns the appraisal, you can view the appraisal but not update it.

6. The appraisee updates the list of participants and shares the appraisal with you again.
7. You review the revised list of participants. You remove one of the appraisers and make another a reviewer rather than an appraiser.
8. You share the appraisal with the appraisee, but this time you select Main Appraiser Retains Ownership so that you can continue to work on the appraisal. The appraisee can view latest changes but cannot make further updates.
9. You request the participants' feedback.
10. As you receive notification that participants have contributed to the appraisal, you review their contributions and make any further changes to the appraisal.
11. When all participants have contributed and you have no further changes to make, you are ready to discuss the appraisal with the appraisee. You use the Employee Review function to schedule a review meeting.

See: Entering an Employee Review, page 3-106

You use the appraisals Printable Page function to print the appraisal to take to the meeting.

12. After the review meeting, you give final ratings and request approval. In the Details to be Shared with Appraisee region of the Final Ratings page, you select:
 - Additional Details, so that the appraisee can see latest changes to those sections of the appraisal to which the appraisee already has access
 - Overall Comments
 - Overall Rating
 - Provide Feedback on Overall Rating, so that the appraisee can comment

You decide not to share participant names and ratings.

13. Each approver in the approvals chain receives notification when their approval is required. One approver returns the appraisal for correction.

14. You update the appraisal to address their concerns and send the appraisal to all approvers and recipients again.

This time, all approvers approve the appraisal.

15. The appraisee receives a request for feedback on their overall rating. The appraisee reviews the sections of the appraisal you have allowed them to see, including the overall rating and comments, and provides feedback.

The appraisal process is now complete.

For a summary of the appraisals workflow notification messages, see: Appraisals Workflow Notifications, page 3-80

Appraisals Workflow Notifications

This topic provides a summary of workflow notifications, organized by appraisal role, specific to standard or 360-degree appraisals. For notifications you generate, it identifies the action that generates the notification, who receives it, and how it affects your access to the appraisal. For notifications you receive, it identifies the message subject and any actions you need to take.

Main Appraiser

Notifications the Main Appraiser Generates

Action	Notification Sent To	Effect on Appraisal Access
Share With Appraisee and Transfer Appraisal Ownership	Appraisee	You continue to view all parts of the appraisal, but cannot update it until the appraisee shares the appraisal with you again.
Share With Appraisee and Retain Appraisal Ownership	Appraisee	You can continue to update all sections of the appraisal.
Change Main Appraiser	New Main Appraiser	If you change main appraiser after entering setup details but before completing other sections of the appraisal, you cease to be a participant in the appraisal and can neither view nor update it. If you change main appraiser after completing some sections of the appraisal, you remain listed as an appraiser, and any information you enter is retained. However, you can make no further changes to the appraisal. In either case, you can view the appraisal if your security profile gives you access to the appraisee.
Request Feedback	Participants (Appraisers, Reviewers, Other Participants)	Your access to the appraisal is unaffected.
Add Approvers and Recipients	Approvers and Recipients	You can view but not update the appraisal.

Notifications the Main Appraiser Receives

Notification Message	Action
The appraisal of <i>appraisee</i> needs your attention as main appraiser.	Review and update the appraisal.
You have been selected as main appraiser for the appraisal of <i>appraisee</i> .	Continue the appraisal.
<i>Participant</i> has completed their appraisal of <i>appraisee</i> .	Review the participant's contribution.
Appraisal for <i>appraisee</i> has been approved.	No action required.
Appraisal for <i>appraisee</i> has been approved and is pending appraisee feedback.	No action required.
Appraisee <i>appraisee</i> has provided feedback on appraisal.	Review the appraisee feedback.

Appraisee

Note: The main appraiser determines the appraisee's view of an appraisal. For example, if the main appraiser shares competency comments and ratings with the appraisee, the appraisee can view those items. Otherwise, they are not visible to the appraisee.

Notifications the Appraisee Generates

Action	Notification Sent To	Effect on Appraisal Access
Share with Main Appraiser	Main Appraiser	You can access your view of the appraisal up to latest the sharing point. You cannot update the appraisal again until the main appraiser shares the appraisal with you and allows you to update it.

Notifications the Appraisee Receives

Notification Message	Action
Your appraisal has been transferred to you.	Review the appraisal, make any permitted updates, and share the appraisal with the main appraiser.
View latest details of your appraisal.	Review the appraisal. You cannot update the appraisal and do not need to share the appraisal with the main appraiser.
Your appraisal has been completed.	No action required.
Your appraisal has been completed. Please review and provide feedback	Click Details on the Appraisals tab, review the appraisal, then click Share with Main Appraiser. Enter your comments in the Feedback field.

Appraiser

Notifications the Appraiser Generates

Action	Notification Sent To	Effect on Appraisal Access
Complete	Main Appraiser	Your access to the appraisal is frozen: you can see anything you could see before you entered your contribution and clicked Complete, but nothing entered after that point. You can make no further updates unless the main appraiser notifies you again.

Notifications the Appraiser Receives

Notification Message	Action
The appraisal of <i>appraisee</i> needs your attention as appraiser.	Update the appraisal to provide your input. Note that you can update the appraisal only while the main appraiser owns it. While the appraisee owns the appraisal, only other participants can update it.

Reviewer**Notifications the Reviewer Generates**

Action	Notification Sent To	Effect on Appraisal Access
Complete	Main Appraiser	Your access to the appraisal is frozen: you can see anything you could see before you entered your contribution and clicked Complete, but nothing entered after that point. You can make no further updates unless the main appraiser notifies you again.

Notifications the Reviewer Receives

Notification Message	Action
The appraisal of <i>appraisee</i> needs your attention as reviewer.	Review the appraisal and enter your comments. Note that you can update the appraisal only while the main appraiser owns it. While the appraisee owns the appraisal, only other participants can update it.

Other Participant

Other participants are involved in 360-degree appraisals only.

Notifications the Other Participant Generates

Action	Notification Sent To	Effect on Appraisal Access
Complete	Main Appraiser	Your access to the appraisal is frozen: you can see the questionnaire you completed and the comments you entered, but can make no further updates unless the main appraiser notifies you again.

Notifications the Other Participant Receives

Notification Message	Action
The appraisal of <i>appraisee</i> needs your attention as other participant.	Complete the questionnaire and provide overall comments.

Setting Up the Appraisal Process

This topic brings together several tasks that affect the appraisal process. You may already have performed some of these tasks during implementation of HRMS and SSHR.

To set up the appraisal process:

1. During an appraisal, HRMS can allocate a rating to each objective and competency based on standard calculations. Alternatively, you can define your own formulas to calculate objective and competency ratings.

See: Assessing Competencies and Objectives, page 3-91
2. To include competencies in an appraisal, create one or more competency assessment templates. HR Professionals and other authorized users create competency assessment templates using the Manage Competency Assessment Templates function.

See: Assessment Templates, page 3-89
3. To include objectives in an appraisal, create one or more objective assessment templates. HR Professionals and other authorized users can create objective assessment templates using the Manage Objective Assessment Templates function.

See: Assessment Templates, page 3-89
4. For rating overall performance, identify an existing performance rating scale or create a new performance rating scale. You select this rating scale when you define the appraisal template.

See: Creating a Rating Scale, page 3-15

Alternatively, you can write a formula to calculate a final rating based on a worker's final scores for competencies and objectives. (In this case, you select both a rating scale and a formula when you define the appraisal template.)

See: Assessing Competencies and Objectives, page 3-91
5. Identify or create questionnaires to include in the appraisal. If you omit this step, you cannot select questionnaires for the appraisee and main appraiser when you define the appraisal template. For 360-degree appraisals, you must define a questionnaire.

See: The Appraisal Template, page 3-87
6. Create an appraisal template to configure the appraisal. You must create at least one appraisal template, and you can create several if you want to use a different template for each appraisal type or purpose.

To create the appraisal template, HR Professionals and other authorized users use the Manage Appraisal Templates function.

See: The Appraisal Template, page 3-87
7. Review current settings of these profile options, and update if necessary:

Apply Assessment Competencies to Person	Controls whether HRMS updates an appraisee's competency profile automatically when an appraisal is complete. By default, this option is set to No.
HR: Appraisee Can Add Participants	Controls whether appraisees can add appraisers, reviewers, and other participants to their appraisal. By default, this option is set to Yes.
HR: Manager Appraisals Menu	Controls the types of appraisal a manager can create. By default, this option is set to Manager Appraisals Menu.
HR: Save and Stay in Appraisals Page	Controls page display when you click Save as Draft. By default, the current page remains displayed, and you can continue to edit the appraisal. If you set this option to No, the Appraisals home page replaces the current page.
HR: Worker Appraisals Menu	Controls the types of appraisal a worker can create. By default, this option is set to Employee Appraisals Menu.
Talent Management Source Type	Enables you to select a default value from the PROFICIENCY_SOURCE (Source of Proficiency Rating) user lookup. HRMS uses this value when updating a person's competency profile automatically.

See: User Profiles, *Oracle HRMS Configuring, Reporting, and System Administration Guide*

8. Edit the APPRAISAL_TYPE lookup to include your enterprise's appraisal types. The values you specify here populate the Appraisal Purpose list on the SSHR Appraisal Setup page.

See: Adding Lookup Types and Values, *Oracle HRMS Configuring, Reporting, and System Administration Guide*

9. If appropriate, edit the APPRAISAL_ASSESSMENT_STATUS lookup to update the appraisal status values.

See: Adding Lookup Types and Values, *Oracle HRMS Configuring, Reporting, and System Administration Guide*

10. When you create a new appraisal using the self-service Appraisals function, you select an appraisal template in the Appraisal Setup Details page. You can personalize the Appraisal Setup Details page for each type of appraisal to identify a default appraisal template.

See: Appraisals (Self-Service), *Oracle HRMS Deploy Self-Service Capability Guide*

11. A manager can view all appraisals for an individual in a people hierarchy. By default, the people hierarchy excludes ex-employees. To include appraisals of ex-employees, you edit the relevant function.

See: Appraisals (Self-Service), *Oracle HRMS Deploy Self-Service Capability Guide*

12. Configure components of the SSHR Appraisals pages, such as flexfields, instruction text, and messages. In addition, you can include or exclude specific regions of the pages.

See: Appraisals (Self-Service), *Oracle HRMS Deploy Self-Service Capability Guide*

Note: You can use function-level personalization to personalize the entire appraisal process under a single function.

See: The Personalization Framework, *Oracle HRMS Deploy Self-Service Capability Guide*

13. Define your approvals process for appraisals, and use the Oracle Workflow Builder to configure the process.

See: Approvals Overview, *Oracle HRMS Deploy Self-Service Capability Guide*

You are now ready to perform an appraisal.

See: The Appraisal Process, page 3-74

Appraisal and Assessment Templates

The Appraisal Template

The appraisal template is the design document for an appraisal. Its main function is to configure all sections of the appraisal to suit the appraisal purpose or enterprise requirements: you can use a single appraisal template throughout the enterprise.

Configuring the Appraisal

When you create an appraisal template, you can:

- Specify validity dates. Outside these dates, the template is not available for use. You can use these dates to associate the template with a performance-management period, for example.
- Specify the template scope. Global templates are available in all enterprise business groups. Local templates are available only in the business group in which you create them.

If the appraisal template has global scope, any assessment templates, questionnaires, and rating scales that you include in the template must also have global scope. If the appraisal template has local scope, any assessment templates and questionnaires that you include in the template must be local to the same business group as the appraisal template. Rating scales, however, can be either global or local.

- Include instructions to appraisal participants. These instructions appear, formatted as you specify, on the Appraisal Overview page.

Assessing Competencies and Objectives

To assess competencies during an appraisal, you must select or create a competency assessment template in the appraisal template. Otherwise, the Competencies region does not appear in appraisals.

To assess objectives during an appraisal, you must select or create an objective assessment template in the appraisal template. Otherwise, the Objectives region does not appear in appraisals.

See: Assessment Templates, page 3-89

To allocate a final rating to the appraisee, you select a performance-rating scale. In addition, you can select an Appraisal Total Score Formula to identify the appropriate final rating from the selected performance-rating scale. The formula, which you write, can base any calculations on the worker's total scores for competencies and objectives. The rating identified by the formula appears as the worker's Suggested Overall Rating on the Final Ratings page of the appraisal. HRMS supplies some example formulas for calculating the appraisal total score.

See: Assessing Competencies and Objectives, page 3-91

See: Writing Formulas for Rating Competencies and Objectives, *Oracle HRMS FastFormula User Guide*

Including the Learning Path Region

In the Learning Path region of an appraisal, you can identify training courses for the appraisee. You select the Include Learning Path option to include the region in appraisals.

Setting the Appraisal Sharing Options

When main appraisers share appraisals with appraisees, they specify which information the appraisee can view and whether the appraisee can update the appraisal. For example, to share competency ratings and comments, the main appraiser selects the Competency Ratings and Comments check box. By default, no sharing option is selected, but you can change this initial setting for appraisals that use this template. The main appraiser can override these initial appraisal-sharing options in appraisals that use the template.

Including Questionnaires

You can attach appraisee and main appraiser questionnaires to the appraisal template.

The appraisee questionnaire is available to the appraisee, appraisers, and other participants. When you add appraisers and other participants to an appraisal, you can select either Default Questionnaire (which is the appraisee questionnaire) or a different questionnaire.

The main appraiser has no default questionnaire. If you want the main appraiser to complete a questionnaire, you must select it explicitly. You can select the same questionnaire for both the main appraiser and the appraisee.

To create a questionnaire, you use the Questionnaire Administration function.

Questionnaire Scope

To include the same questionnaire in all appraisals in enterprises that use multiple business groups, define the questionnaire with global scope. Otherwise, questionnaires are available only in the business group in which you create them.

Publication Status of Questionnaires

Any questionnaire that you attach to an appraisal template must have the status Published. You can publish a questionnaire either when you create it or at a later date (after review of the questionnaire, for example).

You can change the status of a questionnaire from Published to Unpublished at any time, even if the questionnaire is currently in use in appraisals or simply attached to an appraisal template. This feature enables you to prevent future use of a questionnaire. For example, if you create a different questionnaire for each year's appraisals, you can prevent next year's appraisals from using this year's questionnaire by setting its status to Unpublished.

Creating an Appraisal Template

To create an appraisal template, you use the Manage Appraisal Templates function. You can access this function from the HR Professional menu, where it appears by default.

You can define as many appraisal templates as you need to meet enterprise requirements. For example, you could define a different template for each Performance Management Plan or different templates for each appraisal purpose (such as annual appraisal, exit appraisal, or benchmarking appraisal). Alternatively, you can use a single appraisal template for all appraisals.

Note: You can continue to use appraisal templates created in the Appraisal Template window of the forms-based interface. However, their scope is local only. To update or delete these templates, use the Manage Appraisal Templates function.

In the Search region of the Manage Appraisal Templates function, you can search for existing templates created using either this function or the Appraisal Template window. When you tab out of a field in the Search region that has an associated Search window, that window does not open automatically. Click the Search icon to display the Search window.

Assessment Templates

To assess competencies and objectives during an appraisal, you must include a competency assessment template and an objective assessment template in the appraisal template. You design competency assessment templates and objective assessment templates to meet enterprise requirements.

Competency Assessment Templates

The competency assessment template specifies how to assess competencies in appraisals. When you create a competency assessment template, you can:

- Specify validity dates. Outside these dates, you cannot use the template. These dates must not conflict with the validity dates of the appraisal template in which the competency assessment template appears. For example, if the appraisal template has no valid-to date, the competency assessment template must have no valid-to date.
- Specify the template scope. Global templates are available in all enterprise business groups. Local templates are available only in the business group in which you create them. The scope must match the scope of any appraisal template in which the competency assessment template appears.
- Include instructions to participants. These instructions appear, formatted as you specify, in the Competencies region of the Appraisal Overview page.
- Identify competencies that you want to assess. For example, you can include competencies required by a worker's job in the appraisal. Selections that you make in the competency assessment template apply to all users of the template. However, during the appraisal you can tailor the Competencies region to suit the appraisee.

Note: You can delete job competencies from a worker's appraisal, but you cannot delete from an appraisal other competencies that appear in the competency assessment template.

Selecting a Rating Scale Type for Competencies

To specify how HRMS will calculate scores for individual competencies, you select a rating scale type. HRMS can calculate scores based on performance, proficiency, or both. In addition, HRMS can apply a weighting value to either performance or proficiency.

Alternatively, you can select Fast-Formula-Based Line Scoring and enter a formula name. The selected formula calculates a score for each competency using specified performance, proficiency, and weighting values. HRMS supplies sample formulas for calculating competency scores; you can also define your own.

See: Assessing Competencies and Objectives, page 3-91

See: Writing Formulas for Rating Competencies and Objectives, *Oracle HRMS FastFormula User Guide*

Whether you use a formula or one of the standard HRMS calculation methods, you specify whether the total competency score is the average or the sum of all competency ratings.

The score for each competency (the line score) and the total competency score appear in the Final Ratings page of the appraisal.

Creating Competency Assessment Templates

To create a competency assessment template, you use the Manage Competency Templates function. You can access this function from:

- The HR Professional menu, where it appears by default
- The Manage Appraisal Templates function, when you click Create Competency Template

In this case, the competency assessment template has the same name and validity dates as the appraisal template.

You define as many competency assessment templates as you need to meet enterprise requirements. For example, you could tailor competency assessment templates to jobs, positions, or even individuals. Alternatively, you could define an assessment template for your enterprise's core competencies, and the main appraiser or appraisee can include additional competencies, such as those appropriate to a job or an individual, during the appraisal. You can even define a competency assessment template that contains no competencies; in this case, the main appraiser or appraisee includes all relevant competencies during the appraisal.

Note: You can continue to use competency assessment templates created in the Assessment Template window of the forms-based interface. However, their scope is local only. To update or delete these templates, use the Manage Competency Templates function.

Objective Assessment Templates

The objective assessment template specifies how to assess objectives in appraisals. When you create an objective assessment template, you can:

- Specify validity dates. Outside these dates, you cannot use the template. These dates must not conflict with the validity dates of the appraisal template in which the objective assessment template appears. For example, if the appraisal template has no valid-to date, the objective assessment template must have no valid-to date.
- Specify the template scope. Global templates are available in all enterprise business groups. Local templates are available only in the business group in which you create them. The scope must match the scope of any appraisal template in which the objective assessment template appears.
- Include instructions to participants. These instructions appear, formatted as you specify, in the Objectives section of the appraisal.

For appraisals created automatically, HRMS copies the worker's personal scorecard of objectives to the Objectives region of the appraisal. Otherwise, the main appraiser and appraisee populate the Objectives region during the appraisal.

Selecting a Rating Scale Type for Objectives

To specify how HRMS will calculate scores for objectives, you select a rating scale type. You can select a performance scale, from which users select a rating for each objective. If the objective's definition includes a weighting value, HRMS multiplies performance by weighting to give a score for each objective. Otherwise the performance rating is the objective score.

Alternatively, you can select Fast-Formula-Based Line Scoring and enter the name of a formula to calculate a score for each objective. HRMS supplies sample formulas for calculating objective scores; you can also define your own.

See: Assessing Competencies and Objectives, page 3-91

See: Writing Formulas for Rating Competencies and Objectives, *Oracle HRMS FastFormula User Guide*

Whether you use a formula or select a performance scale, you specify whether the total objectives score is the average or the sum of all objective ratings.

The score for each objective (the line score) and the total objective score appear in the Final Ratings page of the appraisal.

Creating Objective Assessment Templates

To create an objective assessment template, you use the Manage Objective Templates function. You can access this function from:

- The HR Professional menu, where it appears by default
- The Manage Appraisal Templates function, when you click Create Objective Template

In this case, the objective assessment template has the same name and validity dates as the appraisal template.

You define as many objective assessment templates as you need to meet enterprise requirements. For example, if you use a different formula to calculate objective scores for each job or position, you define multiple objective assessment templates. You may also want to define a different objective assessment template for each performance-management period.

Managing Existing Templates

In the Search region of the Manage Competency Templates and Manage Objective Templates pages, you can search for existing templates created using either these functions or the Assessment Template window. When you tab out of a field in the Search region that has an associated Search window, that window does not open automatically. Click the Search icon to display the Search window.

Assessing Competencies and Objectives

During an appraisal, each participant can allocate ratings to individual competencies and objectives to indicate a worker's level of achievement. The main appraiser can also allocate an overall rating to a worker's performance for the appraisal period.

Assessing Competencies

When you define a competency, you specify how you will measure a worker's proficiency in that competency. You can:

- Specify proficiency levels that are unique to the competency.
- Select a general proficiency-rating scale.

See: Competency Measurement, page 3-11

The competency assessment template defines how you will assess a worker's competencies during an appraisal. You can assess:

- Proficiency only
- Performance only
- Both proficiency and performance

You can also apply a weighting value to either proficiency or performance. The competency assessment template identifies any performance and weighting scales you will use.

HRMS calculates a score for each competency (a competency line score) and a total score for all competencies. These scores appear in the Competency Ratings region of the Final Ratings page of the appraisal.

To calculate competency line scores, HRMS can use one of the following standard calculations:

Rating-Scale Type	Score Derived From:
Performance	Performance
Proficiency	Proficiency
Performance and Proficiency	Proficiency multiplied by Performance
Performance and Proficiency, Weighting for Performance	Performance multiplied by Weighting
Performance and Proficiency, Weighting for Proficiency	Proficiency multiplied by Weighting
Performance with Weighting	Performance multiplied by Weighting
Proficiency with Weighting	Proficiency multiplied by Weighting

For example, if you select the rating-scale type "Performance and Proficiency, Weighting for Performance," the application multiplies performance by weighting to produce the competency line score.

As an alternative to the standard calculations, you can select Fast-Formula-Based Line Scoring and identify a formula in the competency assessment template to calculate competency line scores.

See: Writing Formulas for Rating Competencies and Objectives, *Oracle HRMS FastFormula User Guide*

See: Assessment Templates, page 3-89

The total score for all competencies can be either the average or the sum of the competency line scores. For the following example, the total score can be either 18 (if you select Sum) or 6 (if you select Average).

Competency	Competency Line Score
Competency 1	4
Competency 2	4
Competency 3	10

How HRMS Calculates Competency Line Scores

If you select the rating-scale type Fast-Formula-Based Line Scoring and select one of the supplied sample formulas (such as PERF_X_WEIGHTING), the calculation that the application performs to produce a competency line score differs from the calculation it performs when you select one of the standard rating-scale types (for example, Performance with Weighting). In some cases, this variation in the calculation may produce slightly different results for identical data.

To illustrate the differences that the calculation method can produce, consider the example competency Develop Leadership Skills. For this competency, the participants' ratings are as follows:

Participant	Proficiency	Performance	Weighting
1	4	3	3
2	4	4	3
3	3	2	2

If You Select Fast-Formula-Based Line Scoring

If you select the rating-scale type Fast-Formula-Based Line Scoring and the formula PERF_X_WEIGHTING in the Competency Assessment Template, the application:

1. Calculates the average weighting for the competency by dividing the total of the weighting values (8, in this example) by the number of participants (3).
2. Calculates the average performance rating for the competency by dividing the total of the performance scores (9, in this example) by the number of participants (3).
3. Multiplies the average weighting by the average performance rating (for example, $(8 / 3) * 3 = 8$). The result of this calculation (8, in this example) is the competency line score (the appraisee's rating) for the competency Develop Leadership Skills.

If You Do Not Select Fast-Formula-Based Line Scoring

If you select a rating-scale type other than Fast-Formula-Based Line Scoring (for this example, Performance with Weighting) in the Competency Assessment Template, the application:

1. Multiplies performance by weighting to produce each participant's competency line score. For the example competency Develop Leadership Skills, the results are:
 - Participant 1 = 9

- Participant 2 = 12
 - Participant 3 = 4
2. Sums the participants' competency line scores to produce a total score for the competency (for example, $9 + 12 + 4 = 25$).
 3. Divides the total score by the number of participants to produce the average score (for example, $25 / 3 = 8.33$). The result of this calculation (8.33) is the competency line score (the appraisee's rating) for the competency Develop Leadership Skills.

As you can see from these examples, the results produced by each approach may not be identical, even though the assessment data is identical and the type of calculation (performance multiplied by weighting) is the same in both cases. Therefore, to ensure consistent results, you are recommended to use only one of these two approaches for any group of employees whose results you need to compare.

Assessing Objectives

During an appraisal, HRMS calculates a score for each objective and a total score for all objectives. These scores appear in the Objective Ratings region of the Final Ratings page of the appraisal.

How HRMS produces the objective line score (the score for an individual objective) depends on the rating-scale type you select in the objective-assessment template. If you select Performance and identify a performance scale, the application calculates the average of all participants' performance ratings for the objective to produce the objective line score. If you select Fast-Formula-Based Line Scoring, how the application calculates the objective line score depends on the formula you select. Possible inputs to the formula are each participant's performance rating and any weighting value included in the objective's definition. HRMS supplies two sample formulas, and you can also provide your own.

See: Writing Formulas for Rating Competencies and Objectives, *Oracle HRMS FastFormula User Guide*

See: Assessment Templates, page 3-89

The total score for all objectives can be either the average or the sum of the individual scores. For the following example, the total score can be either 12 (if you select Sum) or 3 (if you select Average).

Objective	Objective Line Score
Objective 1	4
Objective 2	3
Objective 3	3
Objective 4	2

Producing a Combined Score for Objectives and Competencies

In the appraisal template, you can select a formula for calculating a combined score for competencies and objectives. Inputs to the formula are the total scores for objectives and competencies. The output from the formula is a rating level ID that identifies a rating level in the final-rating scale named in the appraisal template. The application displays

the associated rating level as the appraisee's suggested overall rating in the Overall Rating and Comments region of the appraisal Final Ratings page.

See: Writing Formulas for Rating Competencies and Objectives, *Oracle HRMS FastFormula User Guide*

See: The Appraisal Template, page 3-87

Viewing Appraisal Templates

Note: You cannot use the Appraisal Template window to create new appraisal templates or update existing appraisal templates. Instead, you use the Manage Appraisal Templates function.

See: The Appraisal Template, page 3-87

You can view appraisal templates in the Appraisal Template window, provided that you created them in this window. You cannot use this window to view templates created using the Manage Appraisal Templates function.

To view an appraisal template:

1. From the View menu, select Query By Example, then select Enter.
2. Enter search values, such as the complete or partial name of an appraisal template.
3. From the View menu, select Query By Example, then select Run. Scroll through the results if the search returns multiple appraisal templates.

Viewing Competency Assessment Templates

Note: You cannot use the Assessment Template window to create new assessment templates or update existing assessment templates. Instead, you use the Manage Competency Templates and Manage Objective Templates functions.

See: Assessment Templates, page 3-89

You can view competency assessment templates in the Assessment Template window, provided that you created them in this window. You cannot use this window to view templates created using the Manage Competency Templates or Manage Objective Templates function.

To view an assessment template:

1. From the View menu, select Query By Example, then select Enter.
2. Enter search values, such as the complete or partial name of an assessment template.
3. From the View menu, select Query By Example, then select Run. Scroll through the results if the search returns multiple assessment templates. For any assessment template, the Performance Scale, Weighting Scale, and Competencies buttons are enabled only if the template includes such information. Otherwise, these buttons are disabled.

Career and Succession Planning

Career and Succession Planning

Having identified an employee's aspirations during their appraisal, you will want to prepare them for their next position within a career plan and keep them motivated by linking their own career aspirations to enterprise aspirations. By planning careers and succession, you enable employees to see their future role within the enterprise, keeping them motivated, and relieve you of lengthy and costly recruitment.

A succession plan can help you identify training and development needs for an employee. This means you can train a potential successor to have exactly the right skills on their succession to a position.

Career and succession planning also enables you to highlight scarce competencies within your enterprise. Once you have identified these competencies, you can develop them and replace current employees as required.

With suitability matching you can rank an employee's competencies. Search tools, in SSHR, enable you to rank by organization, job or position. You can also identify suitable work for a person.

See: Person Search, *Oracle iRecruitment Implementation Guide*

You can model careers and succession plans based on either jobs or positions.

The figure illustrates the different models you can select from.

Career and Succession Planning Options

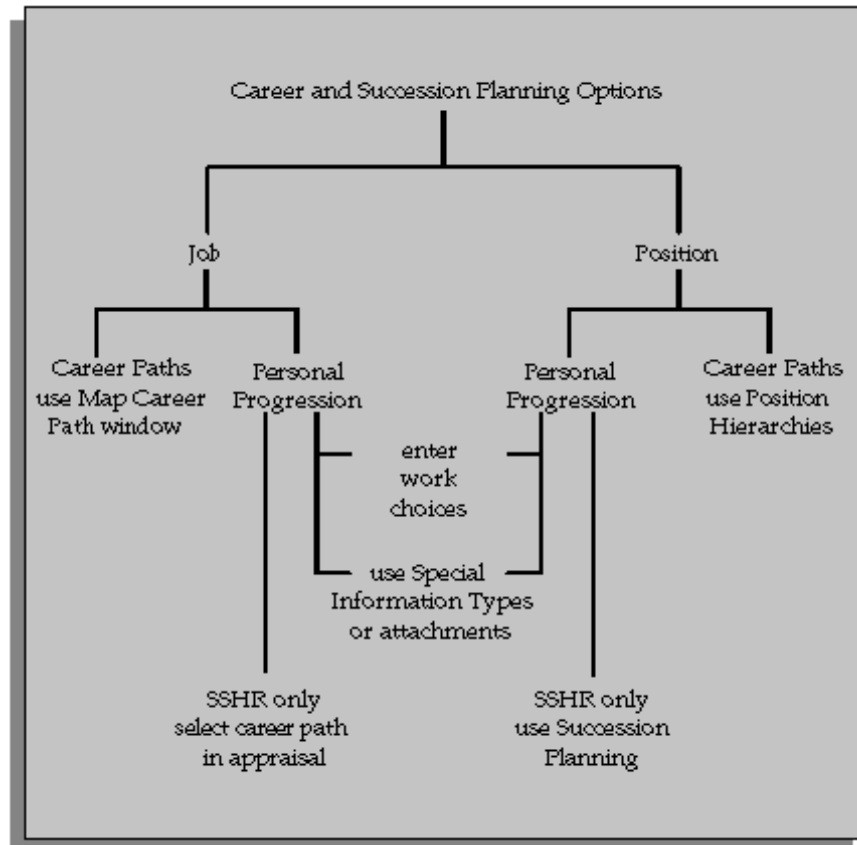

Work Choices

Using work choices (also known as work preferences), you can track the capacity of an employee, applicant, contractor or ex-employee to be deployed within the enterprise.

You can record a person's work choices, such as their willingness to travel or relocate, their preferred working hours and work schedule, and the length of time they would like to stay in their next post. You can then compare these choices with the work requirements of jobs or positions when you are planning redeployment.

Succession Planning and SSHR

If you are using the Line Manager responsibility in Oracle Self-Service Human Resources (SSHR), you can use additional features for holding succession plan information. You can:

- Identify many potential successors for a position. You do this by comparing the competencies of a group of people with the competence requirements of the position.
- Identify many different succession options for one person.

Once you have a short-list of successors to a position, you can perform a graphical suitability match to show training needs or to rank potential successors.

You will find the SSHR Suitability Matching tool useful when succession planning. The suitability matching function compares and ranks a person's competencies. Search tools enable you to find the best person for a job or position. You can also compare and rank

a person's ability in current organizations, jobs or positions and identify suitable work for a person.

You will often use the Suitability Matching and Succession Planning functions together. You may for example use Suitability Matching to rank a person's competencies and then use Succession Planning to find a position this person can fill or can be trained to fill.

Career Paths

A career path shows a possible progression to one job or position from any number of other jobs or positions. Career paths must be based on either job progression or position progression. You cannot mix the two. Career paths are based on the structures of your enterprise rather than the people you employ.

You can define as many career paths as you require, perhaps reflecting an individual's career priorities (such as a Management Path and a Technical Path). You build career paths from the top down. You can only enter a job or position once in any career path.

Career Paths

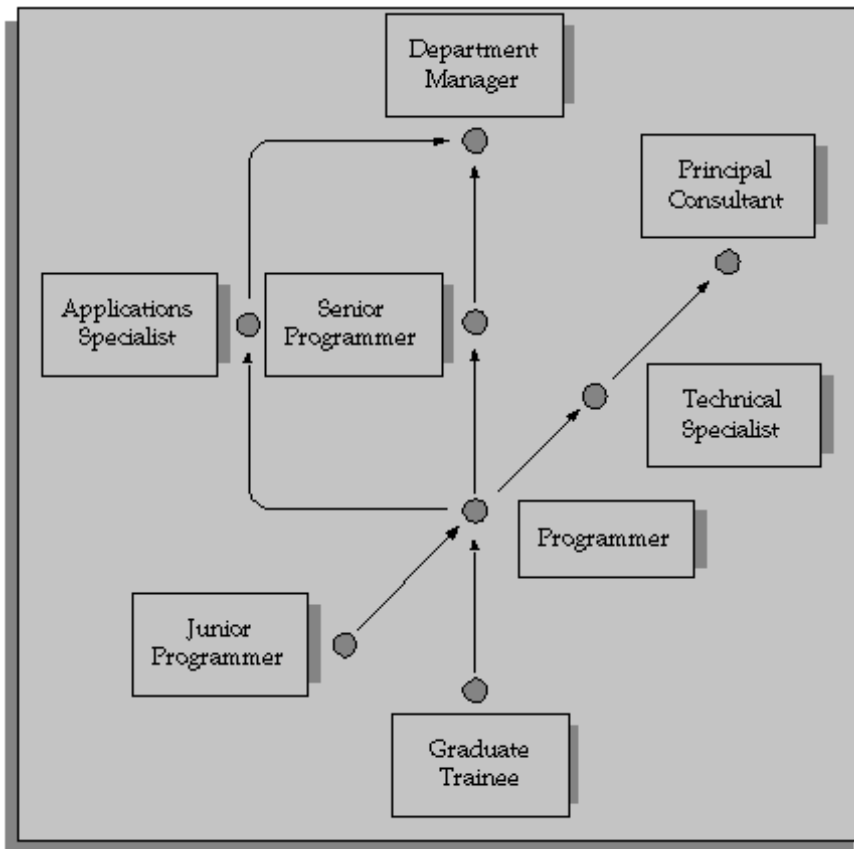

Career paths based on job progression are built using the Map Career Path window.

See: Defining Career Paths, page 3-100

Career paths based on position progression are built using position hierarchies.

See: Creating a Position Hierarchy, *Oracle HRMS Enterprise and Workforce Management Guide*

Lines of Progression for AAP Reporting (US Only)

If you are in the US, Oracle HR includes a special use of career paths based on jobs. For the AAP-Workforce Analysis report, you build career paths for jobs to constitute the *lines of progression* this report requires. You define these career paths just as you would any others based on jobs.

Career and Succession Plan Modeling Based on Jobs

If your enterprise's career and succession planning is based upon jobs, you can use career paths to show possible progressions to one job from any number of other jobs.

Appraisals on the Web

If you are using Oracle Self-Service Human Resources (SSHR) you can, with a Line Manager responsibility, select a career path for a person as part of the appraisal process. When you create the appraisal questionnaire, you create a list of values that contains the alternative career paths that can be selected for a person during an appraisal.

Special Information or Attachments

If you are not using SSHR with a Line Manager responsibility, there are other ways to hold information about successor jobs against a person. For example:

- You can define a special information type to hold time intervals (such as immediate, three years, five years) and job names. You can also use the Job Requirements window to record people's names against each job for each time interval.
- An alternative approach is simply to record this information as text in comments or a word processed document attached to each employee's record.

Career and Succession Plan Modeling Based on Positions

If your enterprise's career and succession planning is based upon positions, you can create additional position hierarchies to show any type of progression. These might represent existing line management structures, or even cut across departmental or job-type boundaries.

Succession Planning on the Web

If you are using Oracle Self-Service Human Resources (SSHR), with a Line Manager responsibility, you can use the Succession Planning option. You can select a person's next position(s), or view their current position and see who is to succeed to that position.

Special Information Types or Attachments

If you are not using SSHR and Line Manager responsibility, there are other ways to hold information about successor positions against a person. For example:

- You can define a special information type to hold time intervals (such as immediate, three years, five years) and position names against an employee. You can also use the Position Requirements window to record people's names against each position for each time interval.
- An alternative approach is simply to record this information as text in comments or a word processed document attached to each employee's record.

Defining Career Paths

You define career paths to show the possible progression to one job or position from any number of other jobs or positions.

You define career paths for positions using position hierarchies.

See: Position Hierarchies, *Oracle HRMS Enterprise and Workforce Management Guide*

Job career paths are defined using the Career Path Names window and the Map Career Path window.

To define a career path based on job progression:

1. Enter the names of the career paths you want to define in the Career Path Names window. Save the names.
2. Open the Map Career Path window. In the Name field, select the top job in the career path you are mapping.
3. Select the name of the career path in the Career Path Name field.
4. In the Job Progression From block, select all the jobs that are one level down from the top job in this career path.
5. To extend the career path from any one of these jobs, check the corresponding Down check box.

The window is redisplayed with your selected job now showing in the Name field.

You can move back up the career path by checking the Up check box.

6. Save your work.

Modeling Career and Succession Plans Based on Jobs

Follow the procedure described below to show the possible career progression to one job from any number of other jobs.

To model career and succession planning based on jobs:

1. Create the career paths and map career paths.

See: Defining Career Paths, page 3-100

Once you have created your career paths, you can derive personal progression from the person's assignment to a job, and the job's place within career paths.

2. Optionally, enter work requirements against jobs and enter personal work choices for your employees.

See: Entering Work Choices for a Job or Position, *Oracle HRMS Enterprise and Workforce Management Guide*

See: Entering Work Choices for a Person, page 3-30

3. Create your appraisal questionnaire and perform appraisals for employees. You create appraisals using Oracle Self-Service Human Resources' (SSHR) Line Manager responsibility.

See: Setting up Appraisals and Questionnaires (SSHR), *Oracle HRMS Deploy Self-Service Capability Guide*

Tip: If you are not creating an appraisal using SSHR , consider holding succession plan information against people as attachments or using a special information type.

See: Special Information Types, page 2-23

Modeling Career and Succession Plans Based on Positions

Follow the procedure described below to create additional position hierarchies to show any type of progression within an enterprise.

To model career and succession planning based on positions:

1. Optionally, create position hierarchies to show career paths.

You would do this to show typical career progression.

See: Creating a Position Hierarchy, *Oracle HRMS Enterprise and Workforce Management Guide*

Once you have created the hierarchies, you can derive personal progression from the person's assignment to a position, and the position's place within the hierarchies.

2. Optionally, enter work choices against positions and enter personal work choices for your employees.

See: Entering Work Choices for a Job or Position, *Oracle HRMS Enterprise and Workforce Management Guide*

See: Entering Work Choices for a Person, page 3-30

3. If you use Oracle SSHR, use the Succession Planning option to record one or more next positions for each employee.

See: Setting up Succession Planning (SSHR), *Oracle HRMS Deploy Self-Service Capability Guide*

Note: This option does not require you to have set up career paths using position hierarchies.

Tip: If you are not recording succession planning options using Oracle SSHR, consider holding succession plan information against people as attachments or using a special information type.

See: Special Information Types, page 2-23

Skills Matching

The Special Information Approach to Skills Matching

From Release 11 onwards, the recommended approach to holding and matching skills information is to define a framework of competencies. These provide the common language for a wide range of human resource activities including assessments, appraisals, employee profiling, career development, and recruitment. You can build up a wealth of skills information that can be maintained and used by employees and line managers themselves, using the web Direct Access interface.

However, Oracle HRMS continues to support the earlier approach to handling skills information, using Special Information Types. This is an alternative to the competence approach.

What are Special Information Types (SITs)?

Special Information Types are a flexible way to hold additional information you require about people and, if necessary, to compare this information with the requirements of jobs or positions. For each Special Information Type you can define up to thirty fields to hold details of competencies, professional qualifications, education, and valid experience. For each person, job, or position, you can make multiple entries for each Special Information Type.

For example, suppose you want to store details of technical skills. You could set up the following fields:

- Skills - with a list of valid values to control the vocabulary used to describe the skills
- Years Experience - to hold the number of years of experience in using the skills

You can display the fields you define in one or more of the following windows:

- Special Information, to record skills or experience for an employee or applicant
- Job Requirements, to hold skill requirements for a job
- Position Requirements, to hold skill requirements for a position
- Skill Provisions, to record the skills or qualifications provided by training activities in Oracle Training Administration

Using views and reports, you can then match people to posts, according to their skills or other attributes.

Matching Skills Requirements to Special Information

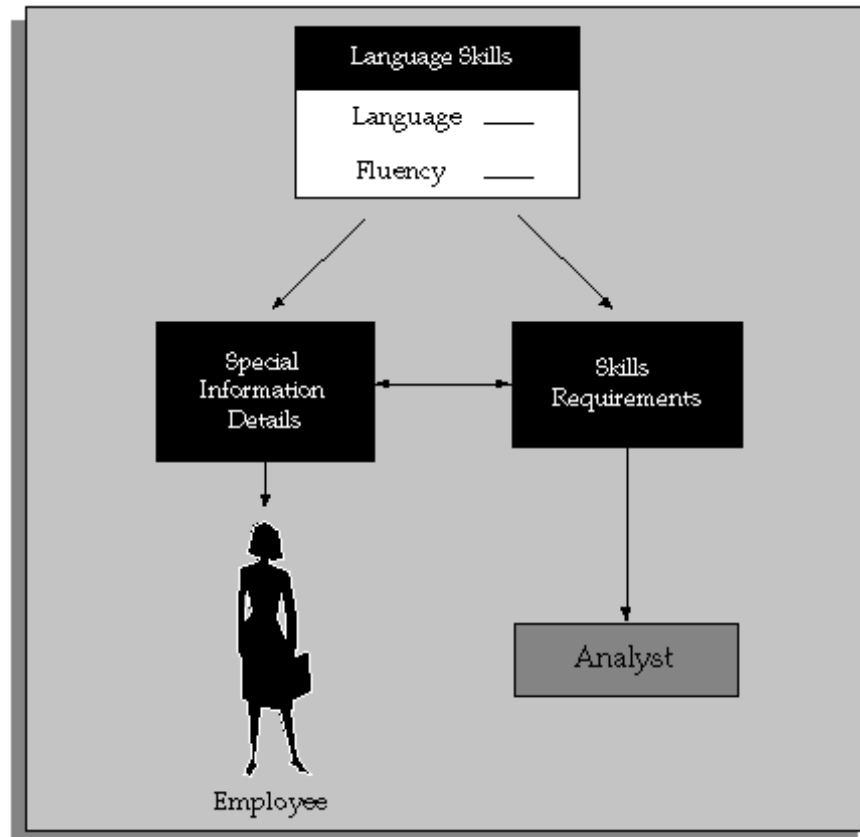

Tips for Defining Special Information Types to Hold Skills Information

- If you want to give different sets of people access to different categories of skills information, define each category as a separate Special Information Type. You can configure the Special Information window to display just one Special Information Type.
- If you want to match on a *range* of skills levels, it is easier to use numeric values. Use a description field to provide the meaning for each level. The description appears automatically when the number is chosen.
- You can use cross-validation to ensure that users enter correct combinations of segments. For example, you could ensure that when a language skill is entered, a fluency level is also selected.
- You can speed up data entry and minimize errors by defining an 'Alias' for common combinations of segment values. For example, completion of a course may always result in a specific certificate from a particular licensing body. A user could enter all of these values with a single Alias.
- If you want users to enter the precise title of a qualification (perhaps read from a resume), you cannot supply a list of values. However, consider providing additional fields with lists of values using broad terms such as 'degree-level' or 'science' to help users searching for information.

Unstructured Information

You may want to hold some skills information, such as resumes, as unstructured, free text information. You can store this information as attachments to the People and Special Information windows.

Skills Matching Report

The standard Skills Matching Report matches people against all the requirements you have entered for one job or position (held in Special Information Types).

The List People By Special Information window displays a list of people who match a particular profile for one Special Information Type.

Running the Skills Matching Report

This report matches employees, applicants, or both against the requirements of one job or position (held in Special Information Types). You can select the closeness of the match you require.

You run reports in the Submit Requests window.

To run the Skills Matching Report:

1. In the Name field, select Job and Position Skills Matching Report.
2. Enter the Parameters field to open the Parameters window.
3. Select the Job or Position to which you want to match people.
4. Select the person type, or types, you require.
5. Select the closeness of match you require from one of the following levels:
 - One or more essential skills
 - All essential skills
 - All essential and one or more desirable skills
6. Choose the Submit button.

Event and Attendance Administration

Event and Attendance Administration

You can use the events and attendance administration features in Oracle Human Resources to:

- Set up events
- Book employees and applicants onto events
- Record information about employee interviews, such as disciplinary hearings and performance reviews

Note: The system administrator can create configured versions of the Event Bookings window so that you use one version for employees and another version for applicants.

Event Bookings and Attendance

You can view all the events a person has attended or is scheduled to attend in the Book Events window. You can also enter new bookings here.

Employee Reviews

You can use the Employee Review window to record information about any employee interview, such as a performance review, disciplinary hearing, or medical test.

To prepare for a performance review, you can view the employee's:

- Career history, using the Assignment History window
See: Viewing a Worker's Assignment History, page 2-157
- Likely career paths or succession plans
See: Career and Succession Planning, page 3-96

If you are using Oracle Self-Service Human Resources (SSHR), you can use web-based access to complete assessment and appraisal templates for your employees.

Events, Reviews and Competence Profiles

If you have adopted the competence approach, you can use events or reviews as an opportunity to update your employees' competence profiles. For example, you may decide that employees' attendance at a team-leading seminar provided them with the Team-Leading competence at level 1. Once you have determined the competencies delivered by the event, you can update the appropriate employees' competence profiles.

Events and Oracle Training Administration (OTA)

Oracle Training Administration (OTA) provides all the power and flexibility you need to schedule, administer and track training events.

See: Event Schedule Overview, *Using Oracle Learning Management*

Entering Performance Ratings

You carry forward details from the Employee Review window to the Performance window (which opens from the Salary Administration window). In this window, you can enter performance ratings for an employee at any time. You can also schedule the next performance review, and, optionally, associate a salary change with a performance review.

Note: You cannot use a performance review entered through Oracle Self-Service Human Resources (SSHR).

In order to perform this task, performance rating values for the Lookup Type PERFORMANCE_RATING must have been defined.

To enter a performance rating for an existing review:

1. Select an existing review by one or all of the following:
 - Date
 - Location
 - Type
2. Select a performance rating.
3. Enter the next performance review date, if required. (If you entered a time period for regular performance reviews in the Salary Information region of the Assignment window, the date of the next review appears automatically).

To enter a new review and performance rating:

1. Enter the new review date.
2. Select a performance rating, if required.
3. Enter the next performance review date, if required. (If you entered a time period for regular performance reviews in the Salary Information region of the Assignment window, the date of the next review appears automatically)

Entering an Employee Review

You can record details of a review event using the Employee Review window.

Before you can enter employee reviews, different types of employee interview must have been defined as values for the Lookup Type EMP_INTERVIEW_TYPE. These interview types could include disciplinary hearings and performance reviews.

To enter a review for an employee:

1. Select an interview type, and enter a start date. The other fields are optional.

If you select a location for the employee's review that has a time zone associated with it, the Timezone field displays the time zone with that location, regardless of your location.
2. Save the review.
3. You can select reviewers by name or employee number. Save your work.

If you want to enter a performance rating for the employee associated with this review, navigate to the Assignment or Salary Administration window.

See: Entering Performance Ratings, page 3-106

Creating an Event

You use the Event Bookings window to create training events.

Tip: You could set up the Additional Event Details descriptive flexfield to record booking statuses (such as Wait Listed, Confirmed, and Attended). This descriptive flexfield displays on the Event Bookings window, the Employee Review window, and the Applicant Interview window.

Before you can create events, event types, such as departmental meeting or marketing presentation, must be defined as values for the Lookup Types EMP_EVENT_TYPE and APL_EVENT_TYPE.

U.S. only: All Tenure-specific events must begin with the word Tenure.

To create an event:

1. Select the type of event then enter the date, time, supplying organization, location, and contact name.

Note: You can only select locations that are associated with a timezone. You associate a location with a timezone in the Location window.

2. Save the event.
3. You can select attendees by name or number in the Bookings block of this window.

Workforce Intelligence Key Concepts for Competencies, Qualifications and Development

Key Concepts for Competencies, Qualifications, and Development Intelligence

Competencies, Qualifications and Development Intelligence enables you to investigate the competencies and proficiencies of employees and applicants.

The following concepts enable you to accurately interpret the results of the Competencies, Qualifications and Development intelligence reports:

Competencies and Proficiencies

Within Oracle HRMS, you define competencies and proficiencies against a person and job. If a person has multiple assignments for the same job, these reports only count the person once. This ensures that trends remain accurate.

In order to appear in the reports, people must work for the required job and grade for a competence on the report run date.

Note: You must define competencies against jobs, and assign valid grades to jobs, or these reports will not be able to compare individual's proficiencies with their job competence requirements.

Workforce Intelligence for Competencies, Qualifications and Development

Competence (Skill) Development Detail Workbook

This workbook investigates the skills of your workforce, with regard to skills held by workers, skills required, or skills delivered through training, within your organization. The resulting information enables you to:

- View competencies owned by workers within your organization
- Analyze competence shortages within your organization
- Analyze competencies delivered by training

Worksheets

This workbook has the following worksheets:

- Competence Delivered by Training Activity
- Competence Requirement
- Person Competence Profile

Competence Delivered by Training Activity Worksheet

This worksheet reports on competencies delivered by training activities and events. The resulting information enables you to:

- Compare the competencies delivered by training to those required.
- Analyze training efficiency.

Business Questions

Which competencies do courses provide?

Competence Requirement Worksheet

This worksheet displays competence requirements for all organizations within a business group. The worksheet enables you to analyze competence requirements for business groups, organizations, jobs, positions, and grades. For each requirement you can investigate the:

- Competencies needed for a particular job.
- Skills shortages within an organization.

Business Questions

Which jobs require a particular competence, and at what level?

Headings and Calculations

This worksheet uses the following calculations:

- **Required For**

Populates the Required For column with the organization and job that require a particular competence.

Person Competence Profile Worksheet

This worksheet enables you to analyze people's competency profiles by type. It enables you to:

- View people with similar competencies.
- Compare people of similar grade.

Business Questions

How proficient is an individual for a particular competence?

Related Topics

Workforce Intelligence for Competencies, Qualifications and Development Key Concepts, page 3-108

Appraisal Detail Workbook

This workbook provides the details of a range of appraisals, enabling you to view the participants, dates, and outcomes of multiple appraisals in one place. You can view all appraisals within your business group, target a specific subset of one supervisor's ongoing appraisals, or specify other combinations.

Worksheets

This workbook contains two worksheets:

- Appraisal Detail by Organization Hierarchy
- Appraisal Detail by Supervisor Hierarchy

Appraisal Detail by Organization Hierarchy Worksheet

This worksheet gives details of completed or ongoing appraisals performed on workers in a given organization. Data includes appraisee and appraiser names, dates, durations, and final ratings.

Business Question

What are the details of appraisals performed in my department?

Parameters

You must enter values for five parameters:

- Organization Hierarchy
- Top Organization
- Rollup Organization
- Start Date
- End Date

Appraisal Detail by Supervisor Hierarchy Worksheet

This worksheet gives details of completed or ongoing appraisals performed on workers under a specified supervisor. Data includes appraisee and appraiser names, dates, durations, and final ratings.

Business Question

What are the details of appraisals performed on my direct and indirect reports?

Parameters

You must enter values for three parameters:

- Supervisor
- Start Date
- End Date

Competence Updates after Appraisal Workbook

The Competence Updates after Appraisal Workbook enables administrators and managers to view competence updates, both automatic and manual, made as a result of a completed appraisal. You can view competence updates for all appraisals within your business group, target a specific subset of one supervisor's ongoing appraisals, or specify other combinations.

Worksheets

This workbook contains two worksheets:

- Competence Updates after Appraisal by Organization Hierarchy
- Competence Updates after Appraisal by Supervisor Hierarchy

Competence Updates after Appraisal by Organization Hierarchy Worksheet

This worksheet lists competence updates resulting from completed appraisals performed on workers in a given organization. Data includes appraisee and appraiser names, dates, competence names, and new and previous (if any) proficiency levels for each competence.

Business Questions

What competence updates have appraisees in my department received through appraisals?

Parameters

You must enter values for five parameters:

- Organization Hierarchy
- Top Organization
- Rollup Organization
- Start Date
- End Date

Competence Updates after Appraisal by Supervisor Hierarchy Worksheet

This worksheet lists competence updates resulting from completed appraisals performed on workers under a specified supervisor.

Business Questions

What competence updates have my direct and indirect reports received through appraisals?

Parameters

You must enter values for three parameters:

- Supervisor
- Start Date
- End Date

Windows and their Navigation Paths

This section lists the default navigation paths for all the windows in Oracle HRMS as they are supplied. You can use task flow windows directly from the menu, or from the People and Assignment windows.

The responsibility that you use determines which of these windows you can use and how you access them. Your system administrator sets up navigation menus and task flows for your responsibility. They may also create configured versions of some of these windows using different window titles.

AAP Organization (US)

1. Choose Work Structures -> Organization -> Description in the Navigator.
2. Enter or query an AAP Organization.
3. Choose the Others button and select AAP Organization.

Absence Attendance Type

1. Choose Total Compensation -> Basic -> Absence Types in the Navigator.

Absence Detail

Do one of the following:

1. Choose People -> Enter and Maintain in the Navigator.
2. Choose the Others button and select Absence.

Or:

1. Choose Fastpath -> Absence in the Navigator.
2. In the resulting Find window, query the person.

Absence Tracking (Netherlands)

1. Choose People -> Absence Tracking in the Navigator.

Accommodation (France)

1. Choose People -> Accommodations in the Navigator.

Accrual Bands

1. Choose Total Compensation -> Basic -> Accrual Plans in the Navigator.
2. Enter or query an accrual plan name.
3. Choose the Accrual Bands button.

Accrual Plans

1. Choose Total Compensation -> Basic -> Accrual Plans in the Navigator.

Accruals

Do one of the following:

1. Choose View -> Employee Accruals in the Navigator.
2. Run a query in the Assignments Folder window.
3. Select an employee assignment and choose the Accruals button.

Or:

1. Choose Fastpath -> Accruals in the Navigator.
2. In the resulting Find window, query the person.

Action Parameters

1. Choose Processes and Reports -> Action Parameters in the Navigator.

Action Types

1. Choose Total Compensation -> Programs and Plans -> Plan Enrollment Requirements in the Navigator.
2. Query or enter a plan.
3. Choose the Actions button.

Activity Rate

1. Choose Total Compensation -> Rates/Coverage Definitions -> Flex Credits in the Navigator.
2. Query a compensation object.
3. Choose the Activity Rate button.

Activity Variable Rates and Rules

1. Choose Total Compensation -> Rates/Coverage Definitions -> Flex Credits in the Navigator.
2. Query a compensation object.
3. Choose the Variable Rates button.

Actual Premiums

1. Choose Total Compensation -> Rates/Coverage Definitions -> Actual Premiums in the Navigator.

Additional Absence Detail Information <Employee> (CA)

Do one of the following:

1. Choose People -> Enter and Maintain in the Navigator.
2. Enter or query an employee.
3. Choose the Others button.
4. Select Absence.

Or:

1. Choose People -> Fastpath -> Absence Information in the Navigator.

Additional Information for German HR Organizations (Germany)

1. Choose Organization -> Define in the Navigator.
2. Choose the Others button.
3. Select German HR Organization.

Additional Information for German Tax Organizations (Germany)

1. Choose Organization -> Define in the Navigator.
2. Choose the Others button.
3. Place the cursor on the German Tax Office field.

Address

Do one of the following:

1. Choose People -> Enter and Maintain in the Navigator.
2. Enter or query a person.
3. Choose the Address button.

Or:

1. Choose Fastpath -> Address in the Navigator.
2. In the resulting Find window, query the person.

Adjust Balance (Payroll)

Do one of the following:

1. Choose People -> Enter and Maintain in the Navigator.
2. Enter or query an employee.

3. Choose the Assignment button.
4. Choose the Others button and select Adjust Balance.

Or:

1. Choose Fastpath -> Adjust Balances in the Navigator.
2. In the resulting Find window, query the person.

Advanced Criteria

1. Choose Benefits Extract -> Criteria Definition in the Navigator.
2. Query or enter a criteria definition and choose the Advanced tab.
3. Select a Criteria Type and choose the Details button.

Agency Appeals (FD)

1. Choose Complaints Tracking -> EEO Complaints Tracking
2. Choose the Agency Appeals taskflow button.

Agreement Grades

1. Choose Work Structures -> Collective Agreements -> Collective Agreement Grades in the Navigator.

Alien Data Window (US)

1. Choose People -> Enter and Maintain in the Navigator.
2. Enter or query an employee.
3. Choose the Assignment button.
4. Choose the Tax Information button.
5. Choose the Alien Data button.

Alter Effective Date

1. Choose Tools -> Alter Effective Date from the Tools menu.

Alternative Dispute Resolution (FD)

1. Choose Complaints Tracking -> EEO Complaints Tracking
2. Choose the ADR taskflow button.

Appeals (FD)

1. Choose Complaints Tracking -> EEO Complaints Tracking
2. Choose the Appeals taskflow button.

Applicant Entry

1. Choose Recruitment -> Applicant Quick Entry in the Navigator.

Applicant Interview

1. Choose People -> Enter and Maintain in the Navigator.
2. Enter or query an applicant.
3. Choose the Others button and select Application.
4. Choose the Interview button.

Application

Do one of the following:

1. Choose People -> Enter and Maintain in the Navigator.
2. Enter or query an applicant.
3. Choose the Others button and select Application.

Or:

1. Choose Fastpath -> Application in the Navigator.
2. In the resulting Find window, query the person.

Application Utilities Lookups

1. Choose Other Definitions -> Application Utilities Lookups in the Navigator.
2. Enter or query a user-defined Type.

Appraisal Template

1. Choose Career Management -> Appraisal Template in the Navigator.

Apprenticeship Tax Info (France)

1. Choose Work Structures -> Organization -> Description in the Navigator.

Approvals: Grade / Step Progression

1. Choose Work Structures -> Grade -> Progression Approval.

Approved Requests for Personnel Action (FD)

1. Choose Request for Personnel Action -> Cancellation/Correction

ASSEDIC Information (France)

1. Choose Work Structures -> Organization -> Description in the Navigator.

2. Enter or query an Establishment.
3. Choose the Others button and select ASSEDIC Information.

Assessment Template

1. Choose Career Management -> Assessment Template in the Navigator.

Assign Security Profiles

1. Choose Security -> Assign Security Profiles in the Navigator.

Assignment

Do one of the following:

1. Choose People -> Enter and Maintain in the Navigator.
2. Enter or query an employee.
3. Choose the Assignment button.

Or:

1. Choose Fastpath -> Assignment in the Navigator.
2. In the resulting Find window, query the person.

Assignment Budget Values

Do one of the following:

1. Choose People -> Enter and Maintain in the Navigator.
2. Enter or query an applicant or an employee.
3. Do one of the following:

For an applicant:

- Choose the Others button and select Application.
- Choose the Budgets button.

For an employee:

- Choose the Assignment button.
- Choose the Others button and select Budget Values.

Or:

1. Choose Fastpath -> Assignment Budget in the Navigator.
2. In the resulting Find window, query the person.

Assignment Criteria

1. Choose Payroll -> Assignment Set in the Navigator.
2. Enter or query an assignment set.

3. Choose the Criteria button.

Assignments Folder

1. Choose View -> Lists -> Assignment Folder in the Navigator.

Assignment History

1. Choose View -> Histories -> Employee Assignment in the Navigator.

Assignment Processes

1. Choose View -> Payroll Process Results in the Navigator.
2. Enter or query a payroll process.
3. Choose the Assignment Process button.

Assignment Set

1. Choose Payroll -> Assignment Set in the Navigator.

Assignment Statuses

1. Choose Work Structures -> Status in the Navigator.

Aubry I Rebate (France)

1. Choose Work Structures -> Organization -> Description in the Navigator.
2. Enter or query an Establishment.
3. Choose the Others button and select Aubry I Rebate.

Aubry II Rebate (France)

1. Choose Work Structures -> Organization -> Description in the Navigator.
2. Enter or query an Establishment.
3. Choose the Others button and select Aubry II Rebate.

Australian Information (AU)

1. Choose People -> Enter and Maintain in the Navigator.
2. Enter or query an employee.
3. Choose the Australian Information tabbed region.

Authentication Activities (Advanced Benefits)

1. Choose Total Compensation -> General Definitions -> Authentication Activities in the Navigator.

Award/One-Time Payment (FD)

1. Choose Request for Personnel Action -> Award/One-Time Payment

Awards and Decorations pages (France)

1. Choose People -> Awards and Decorations in the Navigator

Balance (Payroll)

1. Choose Total Compensation -> Basic -> Balance in the Navigator.

Balance Classifications (Payroll)

1. Choose Total Compensation -> Basic -> Balance in the Navigator.
2. Enter or query a balance.
3. Choose the Classifications button.

Balance Dimensions (Payroll)

1. Choose Total Compensation -> Basic -> Balance in the Navigator.
2. Enter or query a balance.
3. Choose the Dimensions button.

Balance Feed Control (Payroll)

1. Choose Total Compensation -> Basic -> Element Description in the Navigator.
2. Enter or query an element.
3. Choose the Balance Feed Control button.

Balance Feeds (Payroll)

Note: This instance of the Balance Feeds window lets you select more than one balance for the element to feed.

1. Choose Total Compensation -> Basic -> Element Description in the Navigator.
2. Enter or query an element.
3. Choose the Balance Feeds button.

Bargaining Unit (for a Constituency)

1. Choose Work Structures -> Organization -> Description in the Navigator.
2. Enter or query a constituency.
3. Choose the Others button and select Bargaining Unit.

Batch Assignment Entry

1. Choose Mass Information eXchange: MIX -> Batch Element Entry in the Navigator.
2. Enter or query a batch header.
3. Choose the Assignment Lines button.

Batch Header

1. Choose Mass Information eXchange: MIX -> Batch Element Entry in the Navigator.

Batch Lines

1. Choose Mass Information eXchange: MIX -> Batch Element Entry in the Navigator.
2. Enter or query a batch header.
3. Choose the Element Lines button.

Batch Process Parameters (Advanced Benefits)

1. Choose Processes and Reports -> Batch Process Parameters in the Navigator.

Batch Summary

1. Choose Mass Information eXchange: MIX -> BEE Summary in the Navigator.

Belgian Tax Information (Belgium)

1. Choose People -> Enter and Maintain in the Navigator.
2. Enter or query an employee.
3. Choose the Assignment button.
4. Choose the Tax Information button.

Beneficiaries (US)

1. Choose People -> Enter and Maintain in the Navigator.
2. Enter or query an employee or applicant.
3. Choose the Others button and select Contact.
4. Choose the Entries button.
5. Select the element representing the benefit for which you are entering a beneficiary.
6. Choose the Others button and select Beneficiary.

Beneficiary Certifications

1. Choose Total Compensation -> Programs and Plans -> Plan Enrollment Requirements in the Navigator.
2. Query a plan.

3. Choose the Designations tab.
4. Choose the Beneficiary tab.
5. Choose the Certifications button.

Benefit Contributions (US, CA)

1. Choose Total Compensation -> Basic -> Benefit Contributions in the Navigator.

Benefits Assignment

1. Choose People -> Total Comp Participation -> Person Benefits Assignment in the Navigator.

Benefits Authentication Form (Advanced Benefits) (US, UK, CA)

1. Choose People -> Total Comp Contribution -> Benefits Authentication Form in the Navigator.

Benefits Balances

1. Choose Total Compensation -> General Definitions -> Eligibility/Rate Factors -> Benefits Balances in the Navigator.

Benefits Group

1. Choose Total Compensation -> General Definitions -> Eligibility/Rate Factors -> Benefits Group in the Navigator.

Benefits Pools (Advanced Benefits)

1. Choose Total Compensation -> Rate/Coverage Definitions -> Benefits Pools in the Navigator.

Benefits Service Center (Advanced Benefits)

1. Choose People -> Benefits Service Center in the Navigator.

Book Events

1. Choose People -> Enter and Maintain in the Navigator.
2. Enter or query an employee or applicant.
3. Choose the Others button and select Bookings.

Budget

1. Choose Work Structures -> Budget -> Budget Details in the Navigator.
2. In the resulting Find window, query the budget.

3. Select a budget version.
4. Choose the Open button.

Budget Characteristics

1. Choose Work Structures -> Budget -> Budget Characteristics in the Navigator.

Budget Details

Note: Follow these steps if you are entering a budget that is not routed for approval.

1. Choose Work Structures -> Budget -> Budget Details in the Navigator.
2. In the resulting Find window, query the budget.
3. Select a budget version.
4. Choose the Open button.
5. Select a line item in the budget and choose the Periods button.

Note: Follow these steps if you are routing a budget for approval through a hierarchy of approvers.

6. Choose Work Structures -> Budget -> Worksheet in the Navigator.
7. Define the properties of the worksheet.
8. Choose the Create Worksheet button.
9. Edit the worksheet by entering values for budget line items.
10. Choose the Periods button.

Budget Reallocation

1. Choose Work Structures -> Budget -> Budget Reallocation in the Navigator.

Budget Set

1. Choose Work Structures -> Budget -> Budget Set in the Navigator.

Budget Value Defaults

1. Choose Work Structures -> Organization -> Description in the Navigator.
2. Enter or query a Business Group.
3. Choose the Others button and select Budget Value Defaults.

Budgetary Calendar

1. Choose Work Structures -> Budget -> Budget Calendar in the Navigator.

Budgets

1. Choose Work Structures -> Budget -> Budget Details in the Navigator.
2. In the resulting Find window, query the budget.

Business Group Information

1. Choose Work Structures -> Organization -> Description in the Navigator.
2. Enter or query a Business Group.
3. Choose the Others button and select Business Group Information.

Cadre Life Insurance TA (France)

1. Choose Work Structures -> Organization -> Description in the Navigator.
2. Enter or query a Company.
3. Choose the Others button and select Cadre Life Insurance TA.

Calendar

1. Choose Customer and Supplier Maintenance -> Calendar in the Navigator.

Calendar (UK)

1. Choose SSP/SMP -> SSP Qualifying Patterns in the Navigator.
2. Enter or query a pattern.
3. Choose the Calendars button.

Calendar Usages (UK)

1. Choose SSP/SMP -> SSP Qualifying Patterns in the Navigator.
2. Enter or query a pattern.
3. Choose the Calendars button.
4. Choose the Calendar Usages button.

Career Path Names

1. Choose Work Structures -> Job -> Path Name in the Navigator.

Certifications

1. Choose Total Compensation -> Programs and Plans -> Plan Enrollment Requirements in the Navigator.
2. Query or enter a plan.
3. Choose the General tab.
4. Choose the Plan or Option tab.

5. Choose the Certifications button.

Chamber Contribution Information (Germany)

1. Choose Organization -> Define in the Navigator.
2. Choose the Others button.
3. Select German Chamber Tax.

Change Event Log

1. Choose Mass Information eXchange -> System Extract -> Change Event Log in the Navigator.

Change in Data Element (FD)

1. Choose Request for Personnel Action -> Change Actions -> Change in Data Element.

Change in Duty Station (FD)

1. Choose Request for Personnel Action -> Change Actions -> Change in Duty Station.

Change in FEGLI (FD)

1. Choose Request for Personnel Action -> Change Actions -> Change in FEGLI.

Change in Hours (FD)

1. Choose Request for Personnel Action -> Change Actions -> Change in Hours.

Change in Retirement Plan (FD)

1. Choose Request for Personnel Action -> Change Actions -> Change in Retirement Plan.

Change in SCD (FD)

1. Choose Request for Personnel Action -> Change Actions -> Change in SCD.

Change in Tenure (FD)

1. Choose Request for Personnel Action -> Change Actions -> Change in Tenure.

Change in Veterans Preference (FD)

1. Choose Request for Personnel Action -> Change Actions -> Change in Veterans Preference.

Change in Work Schedule (FD)

1. Choose Request for Personnel Action -> Change Actions -> Change in Work Schedule.

Change to Lower Grade (FD)

1. Choose Request for Personnel Action -> Salary Change -> Change to Lower Grade

Choose Set of Books

1. Choose Customer and Supplier Maintenance -> Choose Set of Books in the Navigator.

Cities (US, CA)

1. Choose Other Definitions -> Cities in the Navigator.

City Tax Rules <Employee> (US)

1. Choose People -> Enter and Maintain in the Navigator.
2. Enter or query an employee or applicant.
3. Choose the Tax Information button.
4. Choose the Tax information button from the Federal Tax Rules <Employee> window.
5. Choose the Tax information button from the State Tax Rules <Employee> window.
6. Choose the Tax information button from the County Tax Rules <Employee> window.

Claims (FD)

1. Choose Complaints Tracking -> EEO Complaints Tracking
2. Choose the Claims taskflow button.

COBRA Beneficiaries (Basic Benefits) (US)

1. Choose People -> Total Comp Participation -> COBRA Beneficiaries

COBRA Benefits (Basic Benefits) (US)

1. Choose People -> Enter and Maintain in the Navigator.
2. Enter or query an employee.
3. Choose the Assignment button.
4. Choose the Others button and select COBRA.
5. Enter or query a qualifying event.
6. Choose the Benefits button.

COBRA Coverage (Basic Benefits) (US)

1. Choose People -> Enter and Maintain in the Navigator.
2. Enter or query an employee.
3. Choose the Assignment button.
4. Choose the Others button and select COBRA.

COBRA Payments (Basic Benefits) (US)

1. Choose People -> Enter and Maintain in the Navigator.
2. Enter or query an employee.
3. Choose the Assignment button.
4. Choose the Others button and select COBRA.
5. Enter or query a qualifying event.
6. Choose the Payments button.

COBRA Statuses (Basic Benefits) (US)

1. Choose People -> Enter and Maintain in the Navigator.
2. Enter or query an employee.
3. Choose the Assignment button.
4. Choose the Others button and select COBRA.
5. Enter or query a qualifying event.
6. Choose the Statuses button.

Collapse Life Events

1. Choose Total Compensation -> General Definitions ->Additional Setup -> Collapse Life Events in the Navigator.

Collective Agreements

1. Choose Work Structures -> Collective Agreements ->Define Collective Agreements in the Navigator.

Collective Agreement Entitlements

1. Choose Work Structures -> Collective Agreements ->Define Collective Agreements in the Navigator.
2. Query a collective agreement.
3. Choose the Entitlements button.

Collective Agreement Entitlement Items

1. Choose Work Structures -> Collective Agreements -> Define Entitlement Items in the Navigator.

Collective Agreement Grades (for a Constituency)

1. Choose Work Structures -> Organization -> Description in the Navigator.
2. Enter or query a constituency.
3. Choose the Others button and select Collective Agreement Grades.

Collective Agreement and Grade Progression Results

Do one of the following:

1. Choose People -> Enter and Maintain in the Navigator.
2. Enter or query an employee.
3. Choose the Assignment button.
4. Choose the Others button and select Collective Agreement and Grade Progression Results.

Collective Agreement Retained Rights

Do one of the following:

1. Choose People -> Enter and Maintain in the Navigator.
2. Enter or query an employee.
3. Choose the Assignment button.
4. Choose the Others button and select Review Retained Rights.

Columns

1. Choose Other Definitions -> Table Structure in the Navigator.
2. Enter or query a table.
3. Choose the Columns button.

Committees

1. Choose Work Structures -> Organization -> Maintain Committees in the Navigator

Communication Delivery Methods

1. Choose Fastpath -> Personal Delivery Method in the Navigator.

Communication Types

1. Choose Total Compensation -> General Definitions -> Additional Setup -> Communication Types in the Navigator.

Communication Type Children

1. Choose Total Compensation -> General Definitions -> Additional Setup -> Communication Types in the Navigator.
2. Query a communication type kit.
3. Choose the View Children button.

Communication Type Delivery Methods

1. Choose Total Compensation -> General Definitions -> Additional Setup -> Communication Types in the Navigator.
2. Query or enter a communication type.
3. Choose the Delivery button.

Communication Type Triggers

1. Choose Total Compensation -> General Definitions -> Additional Setup -> Communication Types in the Navigator.
2. Query or enter a communication type.
3. Choose the Triggers button.

Communication Type Usages

1. Choose Total Compensation -> General Definitions -> Additional Setup -> Communication Types in the Navigator.
2. Query or enter a communication type.
3. Choose the Usages button.

Compensation Surveys

1. Choose Total Compensation -> Basic -> Compensation Survey in the Navigator.

Competence Details

1. Choose Career Management -> Assessment Template in the Navigator.
2. Enter or query assessment details.
3. Choose the Competencies button.

Competence Profile

1. Choose People -> Enter and Maintain in the Navigator.

2. Enter or query a person.
 3. Choose the Others button and select Competence Profile.
- Or:
1. Choose Fastpath -> Competence Profile in the Navigator.

Competence Qualifications

1. Choose Career Management -> Competencies in the Navigator.
2. Enter or query a unit standard competence.
3. Choose the Qualifications button.

Competence Requirements

1. Choose Career Management -> Competence Requirements in the Navigator.

Competence Types

1. Choose Career Management -> Competence Types in the Navigator.

Competencies

1. Choose Career Management -> Competencies in the Navigator.

Complaint People (FD)

1. Choose Complaints Tracking -> EEO Complaints Tracking
2. Choose the Complaint People taskflow button.

Complaints(FD)

1. Choose Complaints Tracking -> EEO Complaints Tracking

Complementary Pension Tranche 2 (France)

1. Choose Work Structures -> Organization -> Description in the Navigator.
2. Enter or query a Company.
3. Choose the Others button and select Complementary Pension Tranche 2.

Concurrent Requests (UK)

1. Choose Processes and Reports -> View Requests in the Navigator.

Configurable Business Rules

1. Choose Transaction Maintenance Forms -> Configurable Business Rules in the Navigator.

Consolidation Sets (Payroll)

1. Choose Payroll -> Consolidation in the Navigator.

Constituency Information (for a Representative Body)

1. Choose Work Structures -> Organization -> Description in the Navigator.
2. Enter or query a representative body.
3. Choose the Others button and select Constituency.

Construction Tax Info (France)

1. Choose Work Structures -> Organization -> Description in the Navigator.
2. Enter or query an Establishment.
3. Choose the Others button and select Construction Tax Info.

Contact

Do one of the following:

1. Choose People -> Enter and Maintain in the Navigator.
2. Enter or query an employee or applicant.
3. Choose the Others button and select Contact.

Or:

1. Choose Fastpath -> Contact in the Navigator.
2. In the resulting Find window, query the person.

Contexts

1. Choose Security -> Contexts in the Navigator.

Contract

Do one of the following:

1. Choose People -> Enter and Maintain in the Navigator.
2. Enter or query an employee or applicant.
3. Choose the Others button.
4. Choose Contracts.

Or:

1. Choose Fastpath -> Contracts in the Navigator.
2. In the resulting Find window, query the person.

Contribution History (Def Comp 457) (US)

1. Choose View -> Histories -> Entries -> Contribution History

Control Totals

1. Choose Mass Information eXchange: MIX -> Batch Element Entry in the Navigator.
2. Choose the Totals button.

Conversion Rate Types

1. Choose Payroll -> Conversion Rate Types in the Navigator.

Conversion to Appointment (FD)

1. Choose Request for Personnel Action -> Conversion to Appointment

Corps, Grades and Pay Scales (France)

1. Choose Total Compensation -> Programs and Plans -> Plan Design Wizard in the Navigator
2. Select the French Public Sector business area.

Corrective Actions (FD)

1. Choose Complaints Tracking -> EEO Complaints Tracking
 - Choose the Corrective Actions taskflow button.

Costing

Do one of the following:

1. Choose People -> Enter and Maintain in the Navigator.
2. Enter or query an employee.
3. Choose the Assignment button.
4. Choose the Others button and select Costing.

Or:

1. Choose Fastpath -> Costing in the Navigator.
2. In the resulting Find window, query the person.

Costing Information

1. Choose Work Structures -> Organization -> Description in the Navigator.
2. Enter or query an organization.
3. Choose the Others button and select Costing.

County Tax Rules <Employee> (US)

1. Choose People -> Enter and Maintain in the Navigator.
2. Enter or query an employee or applicant.
3. Choose the Tax Information button.
4. Choose the Tax information button from the Federal Tax Rules <Employee> window.
5. Choose the Tax information button from the State Tax Rules <Employee> window.

Court Orders

1. Choose People -> Total Comp Enrollment -> Court Orders in the Navigator.

Coverage Across Plan Types

1. Choose Total Compensation -> Rates/Coverage Definitions -> Coverage Across Plan Types in the Navigator.

Coverage Calculations

1. Choose Total Compensation -> Rate/Coverage Definitions -> Coverage Calculations in the Navigator.

Covered Dependents (CA)

1. Choose People -> Enter and Maintain in the Navigator.
2. Enter or query an employee or applicant.
3. Choose the Others button and select Contact.
4. Choose the Entries button.

Covered Dependents (US)

1. Choose People -> Enter and Maintain in the Navigator.
2. Enter or query an employee or applicant.
3. Choose the Others button and select Contact.
4. Choose the Entries button.
5. Select the element representing the benefit for which you are entering a dependent.
6. Choose the Others button and select Dependents.

Create Batch Lines

1. Choose Mass Information eXchange: MIX -> Batch Element Entry in the Navigator.
2. Enter or query a batch header.
3. Choose the Assignment Set button.

Criteria Definition

1. Choose Mass Information eXchange: MIX -> System Extract -> Criteria Definition in the Navigator.

Custom Reports

1. Choose Processes and Reports -> Submit Custom Reports in the Navigator.

Customer

1. Choose Customer and Supplier Maintenance -> Customer in the Navigator.

DADS Files (France)

1. Choose Work Structures -> Organization -> Description in the Navigator.
2. Enter or query an Establishment.
3. Choose the Others button and select DADS Files.

DADS Types (France)

1. Choose Work Structures -> Organization -> Description in the Navigator.
2. Enter or query an Establishment.

Database Items

1. Choose Total Compensation -> Basic -> Write Formulas in the Navigator.
2. Enter or query a formula.
3. Choose the Show Items button.

DateTrack History Change Field Summary

1. Choose Tools -> Datetrack History from the Tools menu.

Deduction (Payroll) (US, CA)

1. Choose Total Compensation -> Basic -> Deductions in the Navigator.

Define Combinations

1. Choose Total Compensation -> Rate/Coverage Definitions -> Combinations in the Navigator.

Define Extract

1. Choose Benefits Extract -> Extract Definition in the Navigator.

Define Function

1. Choose Other Definitions -> Formula Functions in the Navigator.

Define QuickPaint Report

1. Choose Processes and Reports -> Define a QuickPaint Report in the Navigator.

Define Task Flow

1. Choose Security -> Task Flow Definitions in the Navigator.

Define Task Flow Nodes

1. Choose Security -> Task Flow Nodes in the Navigator.

Delete Person

1. Choose People -> Delete Personal Records in the Navigator.

Denial of Within Grade Increase (FD)

1. Choose Request for Personnel Action -> Salary Change -> Denial of Within Grade Increase

Dependent/Beneficiary Designation

Do one of the following:

1. Choose People -> Total Comp Enrollment -> Benefits Enrollment -> Dependent/Beneficiary Designation in the Navigator.

Or:

1. Choose People -> Total Comp Enrollment -> Benefits Enrollment -> Flex Program in the Navigator.
2. Query a person.
3. Choose the Designees button.

Dependent Certifications

Do one of the following:

1. Choose Total Compensation -> Programs and Plans -> Program Enrollment Requirements in the Navigator.
2. Query a program.
3. Choose the Dependent Coverage tabbed region
4. Choose the Certifications button.

Or:

1. Choose Total Compensation -> Programs and Plans -> Plan Enrollment Requirements in the Navigator.
2. Query a plan.
3. Choose the Designations tab.
4. Choose the Dependent tab.
5. Choose the Certifications button.

Dependent Change of Life Event

Do one of the following:

1. Choose Choose Total Compensation -> Programs and Plans -> Program Enrollment Requirements in the Navigator.
2. Query a program and choose the Dependent Coverage tabbed region.
3. Choose the Dependent Change of Life Event button.

Or:

1. Choose Choose Total Compensation -> Programs and Plans -> Plan Enrollment Requirements in the Navigator.
2. Query a plan and choose the Designations tabbed region.
3. Choose the Dependent tab.
4. Choose the Dependent Change of Life Event button.

Dependent Change of Life Event Certification

Do one of the following:

1. Choose Choose Total Compensation -> Programs and Plans -> Program Enrollment Requirements in the Navigator.
2. Query a program and choose the Dependent Coverage tabbed region.
3. Choose the Dependent Change of Life Event button.
4. Select a life event and choose the Dependent Change of Life Event Certifications button.

Or:

1. Choose Choose Total Compensation -> Programs and Plans -> Plan Enrollment Requirements in the Navigator.
2. Query a plan and choose the Designations tabbed region.
3. Choose the Dependent tab.
4. Choose the Dependent Change of Life Event button.
5. Select a life event and choose the Dependent Change of Life Event Certifications button.

Dependent Coverage Eligibility Profiles

1. Choose Total Compensation -> General Definitions -> Eligibility Profiles -> Dependent Coverage in the Navigator.

Dependent Eligibility Profiles

Do one of the following:

1. Choose Choose Total Compensation -> Programs and Plans -> Program Enrollment Requirements in the Navigator.
2. Query a program and choose the Dependent Coverage tabbed region.
3. Choose the Eligibility Profiles button.

Or:

1. Choose Choose Total Compensation -> Programs and Plans -> Plan Enrollment Requirements in the Navigator.
2. Query a plan and choose the Designations tabbed region.
3. Choose the Dependent tab.
4. Choose the Eligibility Profiles button.

Derived Factors

1. Choose Total Compensation -> General Definitions -> Eligibility/Rate Factors -> Derived Factors in the Navigator.

Or:

1. Choose Work Structures -> Collective Agreements -> Define Derived Factors in the Navigator.

Derive Notice Period (Belgium)

Do one of the following:

1. Choose People -> Enter and Maintain in the Navigator.
2. Enter or query an employee.
3. Choose the Others button and select End Employment.
4. Choose Derive Notice Period.

Or

Choose FastPath -> End Employment.

5. Enter or query an employee.
6. Choose Derive Notice Period.

Designation Requirements

Do one of the following:

1. Choose Total Compensation -> Programs and Plans -> Options in the Navigator.

2. Query or enter an option.
3. Choose the Designation Requirements button.

Or:

1. Choose Total Compensation -> Programs and Plans -> Plan Enrollment Requirements in the Navigator.
2. Query a plan.
3. Choose the General tab.
4. Choose the Plan or Option tab.
5. Choose the Designations button.

Disability (Not US, Not CA)

Do one of the following:

1. Choose People -> Enter and Maintain in the Navigator.
2. Enter or query an employee or applicant.
3. Choose the Others button and select Disabilities.

Or:

1. Choose Fastpath -> Disabilities in the Navigator.
2. In the resulting Find window, query the person.

Documents of Record

1. Choose People -> Search Documents of Record in the Navigator.
or
2. Choose People -> Enter and Maintain -> Others -> Documents of Record in the Navigator.
or
3. Choose Documents of Record from the Manager Self-Service or Employee Self-Service menu.

Dynamic Trigger Definition

1. Choose Other Definitions -> Dynamic Trigger Definition in the Navigator.

Dynamic Trigger Functional Area Grouping

1. Choose Other Definitions -> Dynamic Trigger Functional Area Grouping in the Navigator.

Duty Stations

1. Choose Federal Maintenance Forms -> Duty Stations in the Navigator.

Earnings (Payroll) (US, CA)

1. Choose Total Compensation -> Basic -> Earnings in the Navigator.

Edit Formula

1. Choose Total Compensation -> Basic -> Write Formulas in the Navigator.
2. Enter or query a formula.
3. Choose the Edit button.

EEO-1 Filing (US)

1. Choose Work Structures -> Organization -> Description in the Navigator.
2. Enter or query a Government Reporting Entity (GRE).
3. Choose the Others button and select EEO-1 Filing.

Electable Choices

1. Choose People -> Total Comp Participation
2. Choose the Enrollment Opportunities button
3. Choose the Electable Choices button.

Elections

1. Choose Work Structures -> Elections

Element

1. Choose Total Compensation -> Basic -> Element Description in the Navigator.

Element and Distribution Set

1. Choose Payroll -> Element Set in the Navigator.

Element Classifications (Payroll)

1. Choose Total Compensation -> Basic -> Classification in the Navigator.

Element Entries

Do one of the following:

1. Choose People -> Enter and Maintain in the Navigator.
2. Enter or query an employee.
3. Choose the Assignment button.
4. Choose the Entries button.

Or:

1. Choose Fastpath -> Entries in the Navigator.
2. In the resulting Find window, query the person.

Element Link

1. Choose Total Compensation -> Basic -> Link in the Navigator.

Element Withholding Reasons (UK)

1. Choose SSP/SMP -> Element Withholding Reasons in the Navigator.

Eligibility

Do one of the following:

1. Choose Total Compensation -> Programs and Plans -> Plans in the Navigator.
2. Query or enter a plan.
3. Choose the Plan Eligibility button.
4. Choose the Eligibility button.

Or:

1. Choose Total Compensation -> Programs and Plans -> Plans in the Navigator.
2. Query or enter a plan.
3. Choose the Options button.
4. Choose the Option Eligibility button.
5. Choose the Eligibility button.

Or:

1. Choose Total Compensation -> Programs and Plans -> Programs in the Navigator.
2. Query or enter a program.
3. Choose the Plans and Plan Types button.
4. Choose the Plans tab or the Plan Types tab.
5. Choose the Participation Eligibility button.
6. Choose the Eligibility button.

Or:

1. Choose Total Compensation -> Programs and Plans -> Programs in the Navigator.
2. Query or enter a program.
3. Choose the Participation Eligibility button.
4. Choose the Eligibility button.

Eligibility Criteria

1. Choose Total Compensation -> General Definitions -> Eligibility Profiles -> Maintain Eligibility Criteria in the navigator.

Employee Assignment Processes (Payroll)

1. Choose View -> Assignment Process Results in the Navigator.

Employment Certification (Hungary)

1. Choose Hungarian Web ADI Reports > Create Document in the Navigator.

Employee Review

Do one of the following:

1. Choose People -> Enter and Maintain in the Navigator.
2. Enter or query an employee.
3. Choose the Assignment button.
4. Choose the Others button and select Reviews.

Or:

1. Choose Fastpath -> Employee Review in the Navigator.
2. In the resulting Find window, query the person.

Employee Run Result History (Payroll)

1. Choose View -> Histories -> Run Results in the Navigator.

Or:

1. Choose Fastpath -> End Employment in the Navigator.
2. In the resulting Find window, query the person.

Employer Identification (US, CA)

1. Choose Work Structures -> Organization -> Description in the Navigator.
2. Enter or query a Government Reporting Entity (GRE).
3. Choose the Others button and select Employer Identification

Employment Declaration (AU)

1. Choose People -> Enter and Maintain in the Navigator.
2. Enter or query an employee.
3. Choose the Assignment button.
4. Choose the Declaration button.

Employment Equity Information

1. Choose Work Structures -> Organization -> Description in the Navigator.
2. Enter or query an Organization.
3. Position the cursor in the Organization Classifications Name field.
4. Select the Business Group from the List of Values.
5. Position the cursor in the Field with the entry Business Group.
6. Choose the Others button.
7. Select Employment Equity Information and click OK.
8. Double-click in the FlexField to display the window.

Employment History (UK)

1. Choose FastPath -> Employment History in the Navigator.

End Application

1. Choose People -> Enter and Maintain in the Navigator.
2. Enter or query an employee.
3. Choose the Others button and select End Application.

Or:

1. Choose Fastpath -> End Application in the Navigator.
2. In the resulting Find window, query the person.

End Employment

Do one of the following:

1. Choose People -> Enter and Maintain in the Navigator.
2. Enter or query an employee.
3. Choose the Others button and select End Employment.

Or:

1. Choose Fastpath -> End Employment in the Navigator.

Enrollment Action (Advanced Benefits)

1. Choose Total Compensation -> General Definitions -> Additional Setup -> Enrollment Action Types in the Navigator.

Enrollment Opportunities

1. Choose People -> Total Comp Participation
2. Choose the Enrollment Opportunities button.

Enrollment Override

1. Choose People -> Total Comp Enrollment -> Enrollment Override in the Navigator.

Enrollment Rules

1. Choose Total Compensation -> Programs and Plans -> Plan Enrollment Requirements in the Navigator.
2. Query or enter a plan.
3. Choose the Timing tab.
4. Choose the Scheduled tab or the Life Event tab.
5. Choose the Enrollment Rules button.

Enter Contingent Workers

1. Choose People -> Maintain Using Templates -> Enter Contingent Workers in the Navigator.

Enter Employees

1. Choose People -> Maintain Using Templates -> Enter Employees in the Navigator.

Entry Values

1. Choose People -> Enter and Maintain in the Navigator.
2. Enter or query an employee.
3. Choose the Assignment button.
4. Choose the Entries button.
5. Select an entry and choose the Entry Values button.

Establishment EEO-1 Filing (US)

1. Choose Work Structures -> Organization -> Description in the Navigator.
2. Enter or query a Reporting Establishment.
3. Choose the Others button and select Establishment EEO-1 Filing.

Establishment VETS-100 Filing (US)

1. Choose Work Structures -> Organization -> Description in the Navigator.
2. Enter or query a Reporting Establishment.
3. Choose the Others button and select Establishment VETS-100 Filing.

Event Bookings

Do one of the following:

1. Choose People -> Events and Bookings in the Navigator.

Or:

1. Choose Fastpath -> Event in the Navigator.
2. In the resulting Find window, query the person.

Event Groups

1. Choose Total Compensation -> Basic -> Event Groups in the Navigator.

Extension of NTE (FD)

1. Choose Request for Personnel Action -> Extension of NTE

External/Manual Payments (Payroll)

Do one of the following:

1. Choose People -> Enter and Maintain in the Navigator.
2. Enter or query an employee.
3. Choose the Assignment button.
4. Choose the Others button and select External Pay.

Or:

1. Choose Fastpath -> External/Manual Payments in the Navigator.
2. In the resulting Find window, query the person.

Extra Details of Service

Do one of the following:

1. Choose People -> Enter and Maintain in the Navigator.
2. Enter or query an employee.
3. Choose the Assignment button.
4. Choose the Others button and select Extra Details of Service.

Or:

1. Choose Fastpath -> Extra Details of Service.
2. In the resulting Find window, query the person.

Extra Element Information

1. Choose Total Compensation -> Basic -> Element Description in the Navigator.
2. Enter or query an element.
3. Choose the Extra Information button.

Extra Person Information (FD)

1. Choose People -> Enter and Maintain
2. Enter or query a person.
3. Choose the Others button and select Extra Information.

Extra Person Information Window (US)

1. Choose People -> Enter and Maintain in the Navigator.
2. Enter or query an employee.
3. Choose the Others button.
4. Choose Extra Information.
5. Choose a Type.
6. Choose Details.

Extract Definition

1. Choose Mass Information Exchange -> System Extract -> Extract Definition in the Navigator.

Extract Results

1. Choose Mass Information eXchange -> System Extract -> Extract Results in the Navigator.

Extract Results Details

1. Choose Mass Information eXchange -> System Extract -> Extract Results in the Navigator.
2. Query an extract run result and choose the Details button.

Extract Results Errors

1. Choose Mass Information eXchange -> System Extract -> Extract Results in the Navigator.
2. Query an extract run result and choose the Errors and Warnings button.

Extract Results Header and Trailer

1. Choose Mass Information eXchange -> System Extract -> Extract Results in the Navigator.
2. Query an extract run result and choose the Header and Trailer button.

Families, Nature of Action (FD)

1. Choose Federal Maintenance Forms -> Families and NOA Families.

Federal Tax Information <Employee> (CA)

Do one of the following:

1. Choose People -> Enter and Maintain in the Navigator.
2. Enter or query an employee.
3. Choose the Assignment button.
4. Choose the Tax Information button.
5. Select the Federal Tax Information region (if not already selected).

Or:

1. Choose People -> Fastpath -> Tax Sign-up in the Navigator.
2. In the resulting Find window, query an employee.
3. Select the Federal Tax Information region.

Federal Tax Rules (US)

1. Choose Work Structures -> Organization -> Description in the Navigator.
2. Enter or query a Government Reporting Entity (GRE).
3. Choose the Others button and select Federal Tax Rules

Federal Tax Rules <Employee> (US)

1. Choose People -> Enter and Maintain in the Navigator.
2. Enter or query an employee or applicant.
3. Choose the Tax Information button.

File Layout Advanced Conditions (US, UK, CA)

1. Choose Benefits Extract -> Layout Definition in the Navigator.
2. Choose the File Layout tab and query or enter a file layout.
3. Select a record and choose the Advanced Conditions button.

File Layout Include Conditions

1. Choose Mass Information eXchange -> System Extract -> Layout Definition in the Navigator.
2. Choose the File Layout tab and query or enter a file layout.
3. Select a record and choose the Include Conditions button.

Financials Options

1. Choose Customer and Supplier Maintenance -> Financials Options in the Navigator.

Flex Credits (Advanced Benefits)

1. Choose Total Compensation -> Rate/Coverage Definitions -> Flex Credits in the Navigator.

Flex Program (Advanced Benefits)

1. Choose People -> Total Comp Enrollment -> Flex Program in the Navigator.

Form 941 Information (US)

1. Choose View -> Tax Information -> Form 941 Information in the Navigator.

Form Customization

1. Choose Security -> CustomForm in the Navigator.

Forms Configurator - see People Management Configurator

Formula

1. Choose Total Compensation -> Basic -> Write Formulas in the Navigator.

Formula Result Rules (Payroll):

1. Choose Total Compensation -> Basic -> Formula Results in the Navigator.

Forward Notification To (FD)

1. Choose Workflow Inbox
2. Choose a notification and then choose the Reroute button.

Frequency Rules (Payroll)

1. Choose Total Compensation -> Basic -> Element Description in the Navigator.
2. Enter or query an element.
3. Choose the Frequency Rules button.

Funding Distribution

1. Choose Work Structures -> Budget -> Worksheet in the Navigator.
2. Choose the Periods button to open the Budget Details window.
3. Choose the Budget Sets tab.
4. Choose the Budget Set Distribution button.

GL Daily Rates

1. Choose Payroll -> GL Daily Rates in the Navigator.

GL Daily Rates (US, CA)

1. Choose Total Compensation -> Basic -> Global Values in the Navigator.

GL Map (Payroll)

1. Choose Payroll -> GL Flexfield Map in the Navigator.

Globals

1. Choose Total Compensation -> Basic -> Global Values in the Navigator.

Global Hierarchy

1. Choose Work Structures -> Organization -> Global Hierarchy in the Navigator.

Global Organization Hierarchy Diagrammer

1. Choose Work Structures -> Organization -> Global Diagrammer in the Navigator.

Global Pay Scale

1. Choose Work Structures -> Grade -> Global Pay Scale in the Navigator.

Global Security Profile

1. Choose Security -> Global Security Profiles in the Navigator.

Goods and Services

1. Choose Total Compensation -> General Definitions -> Additional Setup -> Goods and Services in the Navigator.

Grade Rate

1. Choose Work Structures -> Grade -> Grade Rate in the Navigator.

Grade Scale

1. Choose Work Structures -> Grade -> Grade Steps and Points in the Navigator.

Grade Step Placement

Do one of the following:

1. Choose People -> Enter and Maintain in the Navigator.

2. Enter or query an employee.
3. Choose the Assignment button.
4. Choose the Others button and select Grade Step.

Or:

1. Choose Fastpath -> Grade Step in the Navigator.
2. In the resulting Find window, query the person.

Grades

1. Choose Work Structures -> Grade -> Description in the Navigator.

Grades (for a Constituency)

1. Choose Work Structures -> Organization -> Description in the Navigator.
2. Enter or query a constituency.
3. Choose the Others button and select Grades.

GREs and other information <Employee> (CA)

1. Choose People -> Enter and Maintain in the Navigator.
2. Enter or query an employee.
3. Choose the Assignment button.
4. Select the GREs and other information region.

Hiring Applicants

1. Choose People -> Maintain Using Templates -> Hire Applicants in the Navigator.

Hungarian Absence Report (Hungary)

1. Choose Hungarian Web ADI Reports > Create Document in the Navigator.

Imputed Income

1. Choose Total Compensation -> Rate/Coverage Definitions -> Imputed Income in the Navigator.

Information Type Security (US, UK, CA)

1. Choose Security -> Information Types Security in the Navigator.

Information Type Security (FD)

1. Choose Security -> Information Types

Input Values

1. Choose Total Compensation -> Basic -> Element Description in the Navigator.
2. Enter or query an element.
3. Choose the Input Values button.

Insurance Provider (for a Company) (France)

1. Choose Work Structures -> Organization -> Description in the Navigator.
2. Enter or query a Company.
3. Choose the Others button and select Insurance Provider.

Insurance Provider (for an Establishment) (France)

1. Choose Work Structures -> Organization -> Description in the Navigator.
2. Enter or query an Establishment.
3. Choose the Others button and select Insurance Providers.

Insurance Provider Information (France)

1. Choose Work Structures -> Organization -> Description in the Navigator.
2. Enter or query a Pension Provider.
3. Choose the Others button and select Insurance Provider Information.

Investment Options

1. Choose People -> Total Comp Enrollment -> Benefits Enrollment -> Savings Plan in the Navigator.
2. Query a person.
3. Choose the Investment Options button.

Job

1. Choose Work Structures -> Job -> Description in the Navigator.

Jobs (for a Constituency)

1. Choose Work Structures -> Organization -> Description in the Navigator.
2. Enter or query a constituency.
3. Choose the Others button and select Jobs.

Job Evaluation

1. Choose Work Structures -> Job -> Description in the Navigator.
2. Enter or query a job.

3. Choose the Evaluation button.

Job Grade (CA)

1. Choose Work Structures -> Job -> Job Grade in the Navigator.

Job Groups

1. Choose Work Structures -> Job -> Job Groups in the Navigator.

Job Requirements

1. Choose Work Structures -> Job -> Description in the Navigator.
2. Enter or query a job.
3. Choose the Requirements button.

KR Mass Assignment Update

1. Choose People -> Mass Updates for Person -> Mass Update of CWK and Employee Assignments in the Navigator.

KR Mass Employee Assignment Update

1. Choose People -> Mass Updates for Person -> KR Mass Update of Employee Assignments in the Navigator.

Layout Definition

1. Choose Benefits Extract -> Layout Definition in the Navigator.

Legal Employer Information (AU)

1. Choose Work Structures -> Organization -> Description in the Navigator.
2. Enter or query an organization.
3. Select GRE/Legal Entity and choose the Others button.
4. Select Legal Employer.
5. Click in the blank field.

Letter (for letters)

1. Choose Work Structures -> Recruitment Letter Type in the Navigator.

Letter (for contracts)

1. Choose Work Structures -> Contract Letter Type in the Navigator.

Life Event

Do one of the following:

1. Choose Total Compensation -> Programs and Plans -> Programs in the Navigator.
2. Query or enter a program.
3. Choose the Plan and Plan Types button.
4. Choose the Plans tab or the Plan Types tab.
5. Choose the Life Event button.

Or:

1. Choose Total Compensation -> Programs and Plans -> Programs in the Navigator.
2. Query or enter a program.
3. Choose the Life Event button.

Life Event Certifications

1. Choose Total Compensation -> Programs and Plans -> Plan Enrollment Requirements in the Navigator.
2. Query or enter a plan.
3. Choose the General tab.
4. Choose the Plan or Option tab.
5. Choose the Life Event Certifications button.

Life Event Reason Impact on Eligibility (Advanced Benefits)

1. Choose Total Compensation -> Programs and Plans -> Plans in the Navigator.
2. Query or enter a plan.
3. Choose the Options button.
4. Choose the Life Event Eligibility button.

Life Event Reasons

1. Choose Total Compensation -> General Definitions -> Additional Setup -> Life Event Reasons in the Navigator.

Limit Rules (Payroll) (US)

1. Choose View -> Wage Attachments -> Limit Rules in the Navigator.

Link Input Values

1. Choose Total Compensation -> Basic -> Link in the Navigator.
2. Enter or query an element.
3. Choose the Input Values button.

List Assignments

1. Choose View -> Lists -> Assignments in the Navigator.

List Budget Variance by Organization (AU)

1. Choose View -> Organization Budgets in the Navigator.

List Employees by Absence Type

1. Choose View -> Lists -> Employees by Absence Type in the Navigator.

List Employees by Element

1. Choose View -> Lists -> Employees by Element in the Navigator.

List People by Assignment

1. Choose View -> Lists -> People by Assignment in the Navigator.

List People by Special Information

1. Choose View -> Lists -> People by Special Information in the Navigator.

List Workforce by Organization

1. Choose View -> Lists -> Workforce by Organization in the Navigator.

List Workforce by Position

1. Choose View -> Lists -> Workforce by Position in the Navigator.

List Workforce by Position Hierarchy

1. Choose View -> Lists -> Workforce by Position Hierarchy in the Navigator.

Local Tax Rules (US)

1. Choose Work Structures -> Organization -> Description in the Navigator.
2. Enter or query a Government Reporting Entity (GRE).
3. Choose the Others button and select Local Tax Rules.

Locality Pay (FD)

1. Choose Request for Personnel Action -> Salary Change -> Locality Pay

Location

1. Choose Work Structures -> Location in the Navigator.

Locations (for a Constituency)

1. Choose Work Structures -> Organization -> Description in the Navigator.
2. Enter or query a constituency.
3. Choose the Others button and select Locations.

Lookups

1. Choose Other Definitions -> Application Utilities Lookups in the Navigator.

Maintain Contingent Workers

1. Choose People -> Maintain Using Templates -> Maintain Contingent Workers in the Navigator.

Maintain Criteria Rate Definitions

1. Choose Total Compensation -> Rate/Coverage Definitions -> Maintain Criteria Rate Definitions in the Navigator.

Maintain Eligibility Criteria

1. Choose Total Compensation -> General Definitions -> Eligibility Profiles -> Maintain Eligibility Criteria in the Navigator.

Maintain Employees

1. Choose People -> Maintain Using Templates -> Maintain Employees in the Navigator.

Maintain On Line Activities (Advanced Benefits)

1. Choose Total Compensation -> General Definitions -> Authentication Activities in the Navigator.

Maintain Options Eligibility

1. Choose Total Compensation -> Programs and Plans -> Plans in the Navigator.
2. Query or enter a plan.
3. Choose the Options button.
4. Choose the Option Eligibility button.

Maintain Plan Eligibility

1. Choose Total Compensation -> Programs and Plans -> Plans in the Navigator.
2. Query or enter a plan.
3. Choose the Plan Eligibility button.

Maintain Plan Options

1. Choose Total Compensation -> Programs and Plans -> Plans in the Navigator.
2. Query or enter a plan.
3. Choose the Options button.

Maintain Plan Primary Care Provider

1. Choose Total Compensation -> Programs and Plans -> Plan Primary Care Providers in the Navigator.

Maintain Plan Related Details

1. Choose Total Compensation -> Programs and Plans -> Plans in the Navigator.
2. Query or enter a plan.
3. Choose the Details button.

Maintain Plan Third Party Identifiers

1. Choose Total Compensation -> Programs and Plans -> Plan Third Party Identifier in the Navigator.
2. In the resulting Find window, query the plan.

Maintain Pop Up Messages (Advanced Benefits)

1. Choose Total Compensation -> General Definitions -> Message Configuration in the Navigator.

Maintain Rate Matrix

1. Choose Total Compensation -> Rate/Coverage Definitions -> Maintain Rate Matrix in the Navigator.

Maintain Visa Window (US)

1. Choose People -> Maintain Using Templates -> Maintain Visa in the Navigator.
2. Choose an employee.

Manual Payments

1. Choose People -> Total Comp Contribution -> Manual Payments in the Navigator.
2. In the resulting Find window, query the person.

Map Career Path

1. Choose Work Structures -> Job -> Career Path in the Navigator.

Map Salary Survey (US, UK, CA)

1. Choose Work Structures -> Position -> Description in the Navigator.
2. Complete the Position window and save your work.
3. Choose the Define Survey Map button.

Or:

1. Choose Work Structures -> Job -> Description in the Navigator.
2. Complete the Job window and save your work.
3. Choose the Define Salary Map button.

Mass Applicant Assignment Update

1. Choose People -> Mass Updates for Person -> Mass Update of Applicant Assignments in the Navigator.

Mass Assignment Update

1. Choose People -> Mass Updates for Person -> Mass Update of Assignments in the Navigator.

Mass Awards (FD)

1. Choose Mass Actions -> Mass Awards
2. Choose Preview Mass Awards

Mass Employee Assignment Update

1. Choose People -> Mass Updates for Person -> Mass Update of Employee Assignments in the Navigator.

Mass Move

1. Choose Work Structures -> Position -> Mass Move in the Navigator.

Mass Move - Assignments

1. Choose Work Structures -> Position -> Mass Move in the Navigator.
2. Complete the Mass Move window and save your work.
3. Choose the Positions button.
4. Complete the Find Positions window.
5. Choose the Find button.
6. Complete the Mass Move - Positions window.
7. Choose the Assignments button.

Mass Move - Messages

1. Choose Work Structures -> Position -> Mass Move in the Navigator.
2. Complete the Mass Move window and save your work.
3. Choose the Positions button.
4. Complete the Find Positions window and choose the Find button.
5. Complete the Mass Move - Positions window and choose the Assignments button.
6. Complete the Mass Move - Assignments window and close it.
7. From the Mass Move - Positions window, choose the Valid Grades button.
8. Complete the Valid Grades window and close it.
9. Close the Mass Move - Positions window.
10. From the Mass Move window, choose the Execute button.
11. If the Status field shows In Error or Complete with Warnings, a Message button appears.
12. If the Message button appears, choose it to view messages in the Mass Move - Messages window.

Note: Alternatively, you can view messages for saved (but not yet successfully executed) mass moves as follows:

13. Choose Work Structures -> Position -> Mass Move in the Navigator.
14. Enter the name of the saved mass move in the Description field.
15. When the Mass Move window is populated with data and the Message button appears, choose the Message button .

Mass Move - Positions

1. Choose Work Structures -> Position -> Mass Move in the Navigator.
2. Complete the Mass Move window.
3. Save your work.
4. Choose the Positions button.
5. In the resulting Find Positions window, select or enter a Source Job and Source Position.
6. Choose the Find button.

Mass Move - Valid Grades

1. Choose Work Structures -> Position -> Mass Move in the Navigator.
2. Complete the Mass Move window and save your work.
3. Choose the Positions button.
4. Complete the Find Positions window.
5. Choose the Find button.

6. Complete the Mass Move - Positions window.
7. Choose the Valid Grades button.

Mass Position Update

1. Choose Work Structures -> Position -> Mass Position Update

Mass Realignment (FD)

1. Choose Mass Actions ->Mass Realignment
2. Choose Preview Mass Realignment

Mass Salary (FD)

1. Choose Mass Actions ->Mass Salary
2. Choose one of the following mass salary change actions:
 - Preview Mass Standard Pay Adjustment
 - Preview Mass Percent Pay Adjustment
 - Preview Mass Locality Adjustment
 - Preview Pay Table Identifier Change

Mass Transfer In (FD)

1. Choose Mass Actions ->Mass Transfer In
2. Choose Preview Mass Transfer In

Mass Transfer Out (FD)

1. Choose Mass Actions ->Mass Transfer Out
2. Choose Preview Mass Transfer Out

Mass UK Applicant Ass Update

1. Choose People -> Mass Updates for Person -> Mass Update of Applicant Assignments in the Navigator.

Mass UK Assignment Update

1. Choose People -> Mass Updates for Person -> Mass Update of Assignments in the Navigator.

Mass UK Employee Assignment Update

1. Choose People -> Mass Updates for Person -> Mass Update of Employee Assignments in the Navigator.

Mass Update of Applicants

1. Choose Recruitment -> Mass Update of Applicants in the Navigator.

Maternity (UK)

1. Choose SSP/SMP -> Person Details in the Navigator.
2. Enter or query a person.
3. Choose the Maternity button.

Maternity Evidence (UK)

1. Choose SSP/SMP -> Person Details in the Navigator.
2. Enter or query a person.
3. Choose the Absence button.
4. Enter or query a maternity absence.
5. Choose the Evidence button.

Maternity Pay (UK)

1. Choose SSP/SMP -> Person Details in the Navigator.
2. Enter or query a person.
3. Choose the Absence button.
4. Enter or query a maternity absence.
5. Choose the SSP/SMP button.

MD/DDS Nurse Pay (FD)

1. Choose Request for Personnel Action -> Salary Change -> MDDDS Nurse Pay

Medical Assessments

Do one of the following:

1. Choose People -> Enter and Maintain in the Navigator.
2. Enter or query a person.
3. Choose the Others button and select Medical Assessments.

Or:

1. Choose Fastpath -> Medical Assessments in the Navigator.
2. In the resulting Find window, query the person.

Messages

1. Choose Mass Information eXchange: MIX -> Batch Element Entry in the Navigator.

2. Choose the Messages button.

Message Configuration (Advanced Benefits)

1. Choose Total Compensation -> General Definitions -> Message Configuration in the Navigator.

Mileage Element Template (UK)

1. Choose Total Compensation -> Basic -> Mileage Element Template in the Navigator.

Miscellaneous Plan

1. Choose People -> Total Comp Enrollment -> Benefits Enrollment -> Miscellaneous Plan in the Navigator.

MIX Batch Header

1. Choose Mass Information eXchange: MIX -> Batch Element Entry in the Navigator.

Monitor Batch Processes (Advanced Benefits)

1. Choose Processes and Reports -> Monitor Batch Processes in the Navigator.

Monthly Participant Premium

1. Choose People -> Total Comp Contribution -> Monthly Participant Premium in the Navigator.

Monthly Plan or Option Premium

1. Choose -> People -> Total Comp Contribution -> Monthly Premium in the Navigator.

Multiple Worksite Reporting (US)

1. Choose Work Structures -> Organization -> Description in the Navigator.
2. Enter or query a Government Reporting Entity (GRE).
3. Choose the Others button and select Multiple Worksite Reporting

NACHA Rules (US)

1. Choose Work Structures -> Organization -> Description in the Navigator.
2. Enter or query a Government Reporting Entity (GRE).
3. Choose the Others button and select NACHA Rules

Name Change (FD)

1. Choose Request for Personnel Action -> Change Actions -> Name Change i

Nature of Action Legal Authorities (FD)

1. Choose Request for Personnel Action -> Federal Maintenance Forms -> NOA Legal Authorities.

Net Calculation Rules

1. Choose Total Compensation -> Basic -> Accrual Plans in the Navigator.
2. Enter or query an accrual plan name.
3. Choose the Net Calculation Rules button.

New Hire Reporting (US)

1. Choose Work Structures -> Organization -> Description in the Navigator.
2. Enter or query a GRE.
3. Choose the Others button.
4. Select New Hire Reporting

New Zealand Information (NZ)

1. Choose People -> Enter and Maintain.
2. Enter or query an employee.
3. Choose the Assignment button.
4. Choose the New Zealand Information tab.

NOA Codes and Remarks (FD)

1. Choose Federal Maintenance Forms -> NOA Codes and Remarks

Non-Flex Program

1. Choose People -> Total Comp Enrollment -> Non-Flex Program in the Navigator.

Non Pay / Non Duty Status (FD)

1. Choose Request for Personnel Action -> Non Pay / Non Duty Status

Notifications (FD)

1. Choose Request for Personnel Action -> Workflow Inbox

Notifications Summary (FD)

Do one of the following:

1. Choose Workflow Inbox

Options

1. Choose Total Compensation -> Programs and Plans -> Options in the Navigator.

Organization

1. Choose Work Structures -> Organization -> Description in the Navigator.

Organization Hierarchy

1. Choose Work Structures -> Organization -> Hierarchy in the Navigator.

Organization Hierarchy Diagrammer

1. Choose Work Structures -> Organization -> Diagrammer in the Navigator.

Organization Hierarchies (for a Constituency)

1. Choose Work Structures -> Organization -> Description in the Navigator.
2. Enter or query a constituency.
3. Choose the Others button and select Organization Hierarchies.

Organization Manager Relationship

1. Choose Work Structures -> Organization -> Organization Manager in the Navigator.

Organizational Payment Method

1. Choose Payroll -> Payment Methods in the Navigator.

Organizations (for a Constituency)

1. Choose Work Structures -> Organization -> Description in the Navigator.
2. Enter or query a constituency.
3. Choose the Others button and select Organizations.

Other Pay (FD)

1. Choose Request for Personnel Action -> Salary Change -> Other Pay

Other Rates

1. Choose People -> Total Comp Enrollment -> Non-Flex Program in the Navigator.
2. Query a person.
3. Choose the Others button and select Other Rates.

Outcomes Achieved

1. Choose People -> Enter and Maintain in the Navigator.
2. Enter or query a person.
3. Choose the Others button and select Competence Profile.
4. Select a unit standard competence and choose the Outcomes Achieved button.

Or:

1. Choose Fastpath -> Competencies in the Navigator.
2. Query a person.
3. Select a unit standard competence and choose the Outcomes Achieved button.

Outcomes and Assessment Criteria

1. Choose Career Management -> Competencies in the Navigator.
2. Enter or query a unit standard competence.
3. Choose the Outcomes button.

P45 (Payroll) (UK)

Do one of the following:

1. Choose People -> Enter and Maintain in the Navigator.
2. Enter or query an employee.
3. Choose the Assignment button.
4. Choose the Others button and select Tax Information.

Or:

1. Choose FastPath -> UK P45 Form in the Navigator.
2. In the resulting Find window, query the person.

Parent Organization

1. Choose Work Structures -> Organization -> Description in the Navigator.
2. Enter or query an organization.
3. Choose the Others button and select Parent Organization.

Part Time Rebate (France)

1. Choose Work Structures -> Organization -> Description in the Navigator.
2. Enter or query an Establishment.
3. Choose the Others button and select Part Time Rebate.

Participant

1. Choose Total Compensation -> General Definitions -> Eligibility Profiles -> Participant in the Navigator.

Participation Eligibility Profiles

1. Choose Total Compensation -> General Definitions -> Eligibility Profiles -> Participation Eligibility Profiles
- Or:
1. Choose Work Structures -> Collective Agreements -> Define Eligibility Profiles in the Navigator.

Participation Overrides (Advanced Benefits)

1. Choose People -> Total Comp Participation -> Participation Overrides in the Navigator.

Pattern (UK)

1. Choose SSP/SMP -> SSP Qualifying Patterns in the Navigator.

Pattern Time Units (UK)

1. Choose SSP/SMP -> Pattern Time Units in the Navigator.

Pay Adjustment (FD)

1. Choose Request for Personnel Action -> Salary Change -> Pay Adjustment.

Pay Advice Report (Payroll) (UK)

Do one of the following:

1. Choose People -> Enter and Maintain in the Navigator.
2. Enter or query an employee.
3. Choose the Assignment button.
4. Choose the Others button and select Statement of Earnings.

Or:

1. Choose FastPath -> Statement of Earnings in the Navigator.
2. In the resulting Find window, query the person.

Pay Plans (FD)

1. Choose Request for Personnel Action -> Federal Maintenance Forms -> Pay Plans.

Pay Scale

1. Choose Work Structures -> Grade -> Pay Scale in the Navigator.

Payment Schedule

1. Choose Total Compensation -> Rates/Coverage Definitions -> Flex Credits in the Navigator.
2. Query or enter a flex credit definition and choose the Processing tabbed region.
3. Choose the Payment Schedule button.

Payments

1. Choose People -> Total Comp Contribution -> Record Contribution or Distribution
2. Choose the View Payments window.

Payroll

1. Choose Payroll -> Description in the Navigator.

Payroll Balances (UK)

1. Choose Work Structures -> Organization -> Description in the Navigator
2. Enter or query a Business Group
3. Choose the Others button and select Payroll Balances

Payroll Elements (UK)

1. Choose Work Structures -> Organization -> Description in the Navigator
2. Enter or query a Business Group
3. Choose the Others button and select Payroll Elements

Payroll Processes (Payroll)

1. Choose View -> Payroll Process Results in the Navigator.

Payroll Profile

1. Choose view -> Payroll Profile in the Navigator.

Pension Provider (for a Company) (France)

1. Choose Work Structures -> Organization -> Description in the Navigator.
2. Enter or query a Company.
3. Choose the Others button and select Pension Provider.

Pension Provider (for an Establishment)(France)

1. Choose Work Structures -> Organization -> Description in the Navigator.
2. Enter or query an Establishment.
3. Choose the Others button and select Pension Providers.

Pension Provider Information (France)

1. Choose Work Structures -> Organization -> Description in the Navigator.
2. Enter or query a Pension Provider.
3. Choose the Others button and select Pension Provider Information.

Pension Schemes (Hungary)

1. Choose Total Compensation -> Basic in the Navigator.
2. Choose Pension Schemes.

People

1. Choose People -> Enter and Maintain in the Navigator.

People Folder

1. Choose View -> Lists -> People Folder in the Navigator.

People Management Configurator (formerly Forms Configurator)

1. Choose Security -> People Management Configurator in the Navigator.

Performance

1. Choose People -> Enter and Maintain in the Navigator.
2. Enter or query an employee, and choose the Assignment button.
3. Choose the Salary button.
4. Choose the Performance button.

Or:

1. Choose People -> Enter and Maintain in the Navigator.
2. Enter or query an employee, and choose the Assignment button.
3. Choose the Others button and select Performance.

Period Dates

1. Choose Payroll -> Description in the Navigator.
2. Enter or query a payroll.

3. Choose the Period Dates button.

Period-to-Date Limits

Do one of the following:

1. Choose Total Compensation -> General Definitions -> Rate/Coverage Definitions -> Period-to-Date Limits in the Navigator.

Or:

1. Choose Total Compensation -> Rates/Coverage Definitions -> Flex Credits in the Navigator.
2. Query a compensation object.
3. Choose the Activity Rate button.
4. Choose the Period to Date Limit button.

Period Types

1. Choose Other Definitions -> Time Periods in the Navigator.

Person Benefits Assignment

1. Choose People -> Total Comp Participation -> Person Benefits Assignment

Person Benefits Balances

1. Choose People -> Total Comp Participation -> Person Benefits Balances in the Navigator.

Person Changes

1. Choose Total Compensation -> General Definitions -> Additional Setup -> Life Event Reasons in the Navigator.
2. Query or enter a life event.
3. Choose the Person Changes button.
4. Choose the Define Person Change button.

Person Changes Cause Life Events

1. Choose Total Compensation -> General Definitions -> Additional Setup -> Life Event Reasons in the Navigator.
2. Query or enter a life event.
3. Choose the Person Changes button.

Person Communications (Advanced Benefits)

1. Choose People -> Total Comp Enrollment -> Enrollment Process -> Person Communications in the Navigator.

Person Enrollment Action Items (Advanced Benefits)

Do one of the following:

1. Choose People -> Total Comp Enrollment -> Enrollment Process -> Person Enrollment Action Items in the Navigator.

Or:

1. Choose People -> Total Comp Enrollment -> Benefits Enrollment -> Flex Program in the Navigator.
2. Query a person.
3. Choose the Action Items button.

Person Enrollment Certificates (Advanced Benefits) (CA)

1. Choose People -> Enrollment Process -> Person Enrollment Certificates in the Navigator.

Person Enrollment Certifications (Advanced Benefits)

Do one of the following:

1. Choose People -> Total Comp Enrollment -> Enrollment Process -> Person Enrollment Certifications in the Navigator.

Or:

1. Choose People -> Total Comp Enrollment -> Benefits Enrollment -> Flex Program in the Navigator.
2. Query a person.
3. Choose the Certifications button.

Person Life Events

Person Life Events

1. Choose People -> Total Comp Enrollment -> Benefits Enrollment -> Person Life Events

Or (Advanced Benefits):

Choose People -> Total Comp Enrollment -> Enrollment Process -> Person Life Events

Person Primary Care Provider

1. Choose People -> Total Comp Enrollment -> Benefits Enrollment -> Person Primary Care Provider in the Navigator.

Person Summary (FD)

1. Choose Person Summary

Person Types

1. Choose Other Definitions -> Person Types in the Navigator.

Person Type Usage

1. Choose Fastpath -> Person Type Usage in the Navigator.

Personal Payment Method

Do one of the following:

1. Choose People -> Enter and Maintain in the Navigator.
2. Enter or query an employee.
3. Choose the Assignment button.
4. Choose the Pay Method button, or choose the Others button and select Pay Method.

Or:

1. Choose Fastpath -> Pay Method in the Navigator.
2. In the resulting Find window, query the person.

Phone Numbers

Do one of the following:

1. Choose People -> Enter and Maintain in the Navigator.
2. Enter or query an employee.
3. Choose the Others button.
4. Choose Phones.

Or:

1. Choose Fastpath -> Phones in the Navigator.
2. In the resulting Find window, query the person.

Picture

Do one of the following:

1. Choose People -> Enter and Maintain in the Navigator
2. Enter or query a person.
3. Choose the Picture button.

Or:

1. Choose Fastpath -> Picture in the Navigator.

2. In the resulting Find window, query the person.

Plan and Plan Type

1. Choose Total Compensation -> Programs and Plans -> Programs in the Navigator.
2. Query or enter a program.
3. Choose the Plan and Plan Types button.

Plan Design Copy

1. Choose Total Compensation -> Programs and Plans -> Plan Design Copy in the Navigator.

Plan Design Wizard

1. Choose Total Compensation -> Programs and Plans -> Plan Design Wizard

Plan Enrollment Requirements

1. Choose Total Compensation -> Programs and Plans -> Plan Enrollment Requirements in the Navigator.

Plan in Program Participation Eligibility

1. Choose Total Compensation -> Programs and Plans -> Programs in the Navigator.
2. Query or enter a program.
3. Choose the Plan and Plan Types button.
4. Choose the Plans tab.
5. Choose the Participation Eligibility button.

Plan Reimbursement

1. Choose Total Compensation -> General Definitions -> Programs and Plans -> Plan Reimbursement in the Navigator.

Plan Type Participation Eligibility

1. Choose Total Compensation -> Programs and Plans -> Programs in the Navigator.
2. Query or enter a program.
3. Choose the Plan and Plan Types button.
4. Choose the Plan Type tab.
5. Choose the Participation Eligibility button.

Plan Types

1. Choose Total Compensation -> Programs and Plans -> Plan Types in the Navigator.

Plans

1. Choose Total Compensation -> Programs and Plans -> Plans in the Navigator.

Position

1. Choose Work Structures -> Position -> Description in the Navigator.

Position (FD)

1. Choose Work Structures -> Position -> Description

Position Abolish (FD)

1. Choose Request for Personnel Action -> Federal Position -> Abolish

Position Change (FD)

1. Choose Request for Personnel Action -> Federal Position Change

Position Copy

1. Choose Work Structures -> Position -> Position Copy in the Navigator.

Position Copy (FD)

1. Choose Work Structures -> Position -> Description

Position Description (FD)

1. Choose Federal Position Description in the Navigator.

Position Description Routing History (FD)

1. Choose Position Description -> Reference button

Position Establish (FD)

1. Choose Request for Personnel Action -> Federal Position -> Establish

Position Evaluation

1. Choose Work Structures -> Position -> Description in the Navigator.
2. Enter or query a position.
3. Choose the Evaluation button.

Position Hierarchy

1. Choose Work Structures -> Position -> Hierarchy in the Navigator.

Position Hierarchy

1. Choose Work Structures -> Position -> Diagrammer in the Navigator.

Position Occupancy Folder

1. Choose Work Structures -> Position -> Description in the Navigator.
2. Query a position.
3. Choose the Occupancy button.

Position Reporting To

1. Choose Work Structures -> Position -> Description in the Navigator.
2. Enter or query a position.
3. Choose the Reporting To button.

Position Requirements

1. Choose Work Structures -> Position -> Description in the Navigator.
2. Enter or query a position.
3. Choose the Requirements button.

Position Review (FD)

1. Choose Request for Personnel Action -> Federal Position -> Review

Position Transaction

1. Choose Work Structures -> Position -> Position Transaction in the Navigator.

Possible Certifications

1. Choose People -> Total Comp Participation
2. Choose the Enrollment Opportunities button.
3. Choose the Electable Choices button
4. Choose the Possible Certifications button

Postal/Zip

1. Choose Total Compensation -> General Definitions -> Eligibility/Rate Factors -> Postal/Zip in the Navigator.

Previous Employment

1. Choose People -> Enter and Maintain in the navigator
2. Query a person.
3. Choose the Others button.
4. Select Previous Employment.

Previous Services Validation pages (France)

1. Choose People -> Services Validation in the Navigator

Primary Care Providers

Do one of the following:

1. Choose People -> Total Comp Enrollment -> Person Primary Care Provider

Or:

1. Choose People -> Total Comp Enrollment -> Flex Program in the Navigator.
2. Query a person.
3. Choose the Care Providers button.

Prior Employment SSP (SSP1L) (UK)

1. Choose SSP/SMP -> Person Details in the Navigator.
2. Enter or query a person.
3. Choose the SSP1L button.

Process Log

1. Choose Processes and Reports -> Process Log in the Navigator.

Program/Plan Years

1. Choose Total Compensation -> General Definitions -> Additional Setup -> Program/Plan Years in the Navigator.

Programs

1. Choose Total Compensation -> Programs and Plans -> Programs in the Navigator.

Program Enrollment Requirements

1. Choose Total Compensation -> General Definitions -> Programs and Plans -> Program Enrollment Requirements in the Navigator.

Program Participation Eligibility

1. Choose Total Compensation -> Programs and Plans -> Programs in the Navigator.
2. Query or enter a program.
3. Choose the Participation Eligibility button.

Program Waive Certifications

1. Choose Total Compensation -> Programs and Plans -> Programs in the Navigator.
2. Query or enter a program.
3. Choose the Plan and Plan Types button.
4. Choose the Plan Types tab.
5. Choose the Waive button.
6. Choose the Waive Certification button.

Program Waive Reasons

1. Choose Total Compensation -> Programs and Plans -> Programs in the Navigator.
2. Query or enter a program.
3. Choose the Plan and Plan Types button.
4. Choose the Plan Types tab.
5. Choose the Waive button.

Promotion (FD)

1. Choose Request for Personnel Action -> Salary Change -> Promotion

Provincial Employment Standard (CA)

1. Choose Work Structures -> Organization -> Description in the Navigator.
2. Enter or query an Organization.
3. Position the cursor in the Organization Classifications Name field.
4. Select the Business Group from the List of Values.
5. Position the cursor in the field with the entry Business Group.
6. Choose the Others button.
7. Select Provincial Employment Standard and click OK.
8. Double-click in the FlexField to display the window.

Provincial Reporting Info. (CA)

1. Choose Work Structures -> Organization -> Description in the Navigator.
2. Enter or query an Organization.

3. Position the cursor in the Organization Classifications Name field.
4. Select GRE/Legal Entity from the List of Values.
5. Position the cursor in the field with the entry GRE/Legal Entity.
6. Choose the Others button.
7. Select Provincial Reporting Info and click OK.
8. Double-click in the FlexField to display the window.

Provincial Tax Information <Employee> (CA)

Do one of the following:

1. Choose People -> Enter and Maintain in the Navigator.
2. Enter or query an employee.
3. Choose the Assignment button.
4. Choose the Tax Information button.
5. Select the Provincial Tax Information region.

Or:

1. Choose People -> Fastpath -> Tax Sign-up in the Navigator.
2. In the resulting Find window, query an employee.
3. Select the Provincial Tax Information region.

Qualification Competencies

1. Choose Career Management -> Qualification Types in the Navigator.
2. Enter or select a Qualifications Framework qualification.
3. Choose the Competencies button.

Qualification Types

1. Choose Career Management -> Qualification Types in the Navigator.

Qualifications

1. Choose People -> Enter and Maintain in the Navigator.
2. Enter or query a person.
3. Choose the Others button and select Qualifications.

Or:

1. Choose Fastpath -> Qualifications in the Navigator.

Quality Increase (FD)

1. Choose Request for Personnel Action -> Salary Change -> Quality Increase

QuickPaint Inquiry

1. Choose Processes and Reports -> Run a QuickPaint Report in the Navigator.
2. Query a report that has been run.
3. Choose the View Report button.

QuickPay (Payroll)

Do one of the following:

1. Choose People -> Enter and Maintain in the Navigator.
2. Enter or query an employee.
3. Choose the Assignment button.
4. Choose the Others button and select QuickPay.

Or:

1. Choose Fastpath -> QuickPay in the Navigator.
2. In the resulting Find window, query the person.

Rating Scales

1. Choose Career Management -> Rating Scales in the Navigator.

Realignment (FD)

1. Choose Request for Personnel Action -> Realignment

Reassignment (FD)

1. Choose Request for Personnel Action -> Reassignment

Record Continuing Benefits Payment

1. Choose People -> Total Comp Contribution -> Record Continuing Benefits Payments in the Navigator.

Record Layout Advanced Conditions (US, UK)

1. Choose Benefits Extract -> Layout Definition in the Navigator.
2. Choose the Record Layout tab and query or enter a record layout.
3. Select a Data Element and choose the Advanced Conditions button.

Record Layout Include Conditions

1. Choose Mass Information eXchange -> System Extract -> Layout Definition in the Navigator.
2. Choose the Record Layout tab and query or enter a record layout.

3. Select a Data Element and choose the Include Conditions button.

Recruit / Fill (FD)

1. Choose Request for Personnel Action -> Recruit / Fill

Recruiting For

1. Choose Recruitment -> Recruitment Activity in the Navigator.
2. Enter or query a recruitment activity.
3. Choose the Recruiting For button.

Recruitment Activity

1. Choose Recruitment -> Recruitment Activity in the Navigator.

Reduction in Force Retention Register (FD)

1. Choose Reduction in Force (RIF).

Registered Employer Information (NZ)

1. Choose Work Structures -> Organization -> Hierarchy.
2. Enter or query an organization.
3. Select GRE/Legal Entity in the Organization Classification region.
4. Choose Others -> Registered Employer.

Regulations

1. Choose Total Compensation -> General Definitions -> Additional Setup -> Regulations in the Navigator.

Regulatory Bodies and Regulations

1. Choose Total Compensation -> General Definitions -> Additional Setup -> Reporting Groups in the Navigator.
2. Query or enter a reporting group.
3. Choose the Plan Regulatory Bodies and Regulations button.

Reimbursements Requests (Advanced Benefits)

1. Choose People -> Total Comp Distribution -> Reimbursements Requests in the Navigator.

Related Person Changes

1. Choose Total Compensation -> General Definitions -> Additional Setup -> Life Event Reasons in the Navigator.
2. Query or enter a life event.
3. Choose the Related Person Changes button.
4. Choose the Define Related Person Change button.

Related Person Changes Cause Life Events (Advanced Benefits)

1. Choose Total Compensation -> General Definitions -> Additional Setup -> Life Event Reasons in the Navigator.
2. Query or enter a life event.
3. Choose the Related Person Changes button.

Remark Codes and Descriptions (FD)

1. Choose Request for Personnel Action -> Federal Maintenance Forms -> Remark Codes and Descriptions.

Reporting Categories (CA)

1. Choose Work Structures -> Organization -> Description in the Navigator.
2. Enter or query a Business Group.
3. Choose the Others button and select Reporting Categories.

Reporting Groups

1. Choose Total Compensation -> General Definitions -> Additional Setup -> Reporting Groups in the Navigator.

Reporting Statutes (CA)

1. Choose Work Structures -> Organization -> Description in the Navigator.
2. Enter or query a Business Group.
3. Choose the Others button and select Reporting Statutes.

Representative Body

1. Choose Work Structures -> Organization -> Description in the Navigator.
2. Enter or query a representative body.
3. Choose the Others button and select Representative Body.

Representative Body (France)

1. Choose Work Structures -> Organization -> Description in the Navigator.

2. Enter or query a representative body.
3. Choose the Others button and select Representative Body.

Request for Personnel Action (FD)

1. Choose Request for Personnel Action

Request Letter

1. Choose Recruitment -> Request Recruitment Letter in the Navigator.

Request Set

1. Choose Security -> Report Sets in the Navigator.

Requisition and Vacancy

1. Choose Recruitment -> Requisition and Vacancy in the Navigator.

Restricted Form Process Methods (FD)

1. Choose Request for Personnel Action -> Federal Maintenance Forms -> Short Form / Restricted Data.

RetroPay Set (Payroll)

1. Choose Payroll -> RetroPay Set in the Navigator.

RetroPay Status (Payroll)

1. Choose View -> RetroPay Status in the Navigator.

Return to Duty (FD)

1. Choose Request for Personnel Action -> Return to Duty

Reverse Payroll Run (Payroll)

Do one of the following:

1. Choose People -> Enter and Maintain in the Navigator.
2. Enter or query an employee.
3. Choose the Assignment button.
4. Choose the Others button and select Reverse Run.

Or:

1. Choose Fastpath -> Reverse Payroll Run in the Navigator.
2. In the resulting Find window, query the person.

RIF Exception (FD)

1. Choose Request for Personnel Action -> RIF Exception.

Robien Rebate (France)

1. Choose Work Structures -> Organization -> Description in the Navigator.
2. Enter or query an Establishment.
3. Choose the Others button and select Robien Rebate.

Roles

1. Choose Transaction Maintenance Forms -> Roles in the Navigator.

Routing

1. Choose Work Structures -> Position -> Position Transaction in the Navigator.
2. Choose Save from the File menu.

Or:

1. Choose Work Structures -> Budget -> Budget Worksheet in the Navigator.
2. Choose Save from the File menu.
3. Choose Save from the File menu.

Routing Group and Groupbox Details (FD)

1. Choose Request for Personnel Action -> Federal Maintenance Forms -> Routing Groups and Groupboxes.

Routing Group and Routing List Details (FD)

1. Choose Request for Personnel Action -> Federal Maintenance Forms -> Routing Lists.

Routing History (FD)

1. Choose Worklist
2. Select a Notification and open it
3. Click Routing History

Routing Lists

1. Choose Transaction Maintenance Forms -> Routing Lists in the Navigator.

Rows

1. Choose Other Definitions -> Table Structure in the Navigator.
2. Enter or query a table.

3. Choose the Rows button.

Run QuickPaint Report

1. Choose Processes and Reports -> Run a QuickPaint Report in the Navigator.

Salary

Do one of the following:

1. Choose People -> Enter and Maintain in the Navigator.
2. Enter or query an employee.
3. Choose the Assignment button.
4. Choose the Salary button.

Or:

1. Choose Fastpath -> Salary in the Navigator.
2. In the resulting Find window, query the person.

Salary Basis

1. Choose Total Compensation -> Basic -> Salary Basis in the Navigator.

Salary History

Do one of the following:

1. Choose View -> Histories -> Salary in the Navigator.
2. Run a query in the Assignments Folder window.
3. Select an employee assignment and choose the Salary History button.

Or:

1. Choose Fastpath -> Salary History in the Navigator.
2. In the resulting Find window, query the person.

Salary Management Folder

1. Choose People -> Salary Management in the Navigator.

Salary Tax Info (France)

1. Choose Work Structures -> Organization -> Description in the Navigator.

Savings Plan

1. Choose People -> Total Comp Enrollment -> Benefits Enrollment -> Savings Plan in the Navigator.

Savings Plan (UK)

1. Choose People -> Total Comp Enrollment -> Benefits Enrollment -> Savings Plan in the Navigator.
2. Choose the Record Layout tab and query or enter a record layout.
3. Select a Data Element and choose the Include Conditions button.

Scale Rate

1. Choose Work Structures -> Grade -> Point Values in the Navigator.

Schedules (UK)

1. Choose SSP/SMP -> SSP Qualifying Patterns in the Navigator.
2. Enter or query a pattern.
3. Choose the Calendars button.
4. Choose the Schedules button.

Schools and Colleges

1. Choose Career Management -> Schools and Colleges in the Navigator.

Schools and Colleges Attended

1. Choose People -> Enter and Maintain in the Navigator.
2. Enter or query a person.
3. Choose the Others button and select Schools/Colleges.

Secondary Statuses

Do one of the following:

1. Choose People -> Enter and Maintain in the Navigator.
2. Enter or query an applicant or employee.
3. Do one of the following:

For an applicant:

- Choose the Others button and select Application.
- Choose the Secondary Status button.

For an employee:

- Choose the Assignment button.
- Choose the Others button and select Secondary Status.

Or:

1. Choose Fastpath -> Secondary Status in the Navigator.

2. In the resulting Find window, query the person.

Security Groups (UK)

1. Choose Security -> Security Groups in the Navigator.

Security Profile

1. Choose Security -> Profile in the Navigator.

Seniority pages (France)

1. Choose Other Definitions -> Seniority in the Navigator

Separation (FD)

1. Choose Request for Personnel Action -> Separation

Service Areas

1. Choose Total Compensation -> General Definitions -> Eligibility/Rate Factors -> Service Areas in the Navigator.

Set of Books

1. Choose Customer and Supplier Maintenance -> Set of Books in the Navigator.

Sickness Control Rules (UK)

1. Choose Work Structures -> Organization -> Description in the Navigator.
2. Enter or query a Business Group
3. Choose the Others button and select Sickness Control Rules.

Sickness Evidence (UK)

1. Choose SSP/SMP -> Person Details in the Navigator.
2. Enter or query a person.
3. Choose the Absence button.
4. Enter or query a sickness absence.
5. Choose the Evidence button.

Sickness Pay (UK)

1. Choose SSP/SMP -> Person Details in the Navigator.
2. Enter or query a person.
3. Choose the Absence button.

4. Enter or query a sickness absence.
5. Choose the SSP/SMP button.

Social Insurance Information (Germany)

1. Choose People -> Enter and Maintain in the Navigator.
2. Choose the Assignments button.
3. Choose the Social Insurance Information button.

Social Security Information (Spain)

1. Choose People -> Enter and Maintain in the Navigator.
2. Choose the Assignments button.
3. Choose the Social Security Information button.

Or:

1. Choose Fastpath -> Social Security Information in the Navigator.
2. In the resulting Find window, query the person.

Social Security Rebate (France)

1. Choose Work Structures -> Organization -> Description in the Navigator.
2. Enter or query an Establishment.
3. Choose the Others button and select Social Security Rebate.

Sort

1. Choose Mass Information eXchange -> System Extract -> Layout Definition in the Navigator.
2. Choose the File Layout tab and select a Record Name.
3. Choose the Sort button.

Special Information

Do one of the following:

1. Choose People -> Enter and Maintain in the Navigator.
2. Enter or query a person.
3. Choose the Special Info button.

Or:

1. Choose Fastpath -> Special Information in the Navigator.
2. In the resulting Find window, query the person.

Special Information Types

1. Choose Other Definitions -> Special Information Types in the Navigator.

Special Rates

1. Choose People -> Total Comp Enrollment -> Benefits Enrollment -> Flex Program in the Navigator.
2. Query a person.
3. Choose the Special Rates button.

SQWL Employer Rules (1) (Payroll) (US)

1. Choose Work Structures -> Organization -> Description in the Navigator.
2. Enter or query a Government Reporting Entity (GRE).
3. Choose the Others button and select SQWL Employer Rules (1)

SQWL Employer Rules (2) (Payroll) (US)

1. Choose Work Structures -> Organization -> Description in the Navigator.
2. Enter or query a Government Reporting Entity (GRE).
3. Choose the Others button and select SQWL Employer Rules (2)

SQWL Generic Transmitter Rules (Payroll) (US)

1. Choose Work Structures -> Organization -> Description in the Navigator.
2. Enter or query a Government Reporting Entity (GRE).
3. Choose the Others button and select SQWL Generic Transmitter Rules

SQWL State-Specific Transmitter Rules (Payroll) (US)

1. Choose Work Structures -> Organization -> Description in the Navigator.
2. Enter or query a Government Reporting Entity (GRE).
3. Choose the Others button and select SQWL State Transmitter Rules

Standard Distributions/Contributions (US)

1. Choose Total Compensation -> General Definitions -> Rate/Coverage Definitions -> Standard Distributions/Contributions in the Navigator.

Standard Holiday Absences <Employee> (CA)

Do one of the following:

1. Choose People -> Enter and Maintain in the Navigator.
2. Enter or query an employee.

3. Choose the Others button.
4. Select Standard Holiday Absences.

Or:

1. Choose People -> Fastpath -> Statutory Holidays in the Navigator.
2. In the resulting Find window, query an employee.

Standard Rates

1. Choose Total Compensation -> General Definitions -> Rate/Coverage Definitions -> Standard Rates in the Navigator.

Standard Holiday Absences (FR)

1. Choose FastPath -> Standard Holiday Absences

State Tax Rules (US)

1. Choose Work Structures -> Organization -> Description in the Navigator.
2. Enter or query a Government Reporting Entity (GRE).
3. Choose the Others button and select State Tax Rules.

State Tax Rules <Employee> (US)

1. Choose People -> Enter and Maintain in the Navigator.
2. Enter or query an employee or applicant.
3. Choose the Tax Information button.
4. Choose the Tax information button from the Federal Tax Rules <Employee> window.

Statement of Earnings (Payroll) (US)

Do one of the following:

1. Choose View -> Assignment Process Results
2. Choose the SOE Report button.

Or:

1. Choose People -> Enter and Maintain in the Navigator.
2. Enter or query an employee.
3. Choose the Assignment button.
4. Choose the Others button and select Statement of Earnings.

Or:

1. Choose Fastpath -> US Statement of Earnings in the Navigator.
2. In the resulting Find window, query the person.

Statement of Earnings (AU)

1. Choose People -> Enter and Maintain.
2. Query a person.
3. Choose Assignment -> Others -> Statement of Earnings.

Or:

1. Choose People -> Enter and Maintain.
2. Query a person.
3. Choose Assignment -> Others -> QuickPay.
4. Choose View Results -> Statement of Earnings.

Or:

1. Choose FastPath -> Statement of Earnings.
2. Enter employee details.

Statement of Earnings (New Zealand) (NZ)

1. Choose People -> Enter and Maintain.
2. Query a person.
3. Choose Assignment -> Others -> Statement of Earnings.

Or:

1. Choose People -> Enter and Maintain.
2. Query a person.
3. Choose Assignment -> Others -> QuickPay.
4. Choose View Results -> Statement of Earnings.

Or:

1. Choose FastPath -> Statement of Earnings.
2. Enter employee details.

Statutory Holiday Absences

1. Choose FastPath -> Statutory Holiday Absences in the Navigator

Statutory Situations

1. Choose Work Structures -> Statutory Situations in the Navigator.

Step Adjustment (FD)

1. Choose Request for Personnel Action -> Salary Change -> Step Adjustment

Step Increase with Pay (FD)

1. Choose Request for Personnel Action -> Salary Change -> Step Increase with Pay

Submit a New Request

1. Choose Processes and Reports -> Submit Processes and Reports in the Navigator.
2. Select Single Request or a Request Set.

Superannuation Fund Information (AU)

1. Choose Work Structures -> Organization -> Description.
2. Enter or query an organization.
3. Select Payee Organization and choose the Others button.
4. Click in the blank field.

Supplementary Roles

1. Choose People -> Enter and Maintain in the Navigator.
2. Enter or query an employee.
3. Choose the Others button and select Supplementary Roles.

Supplier

1. Choose Customer and Supplier Maintenance -> Supplier in the Navigator.

System Options

1. Choose Customer and Supplier Maintenance -> System Options in the Navigator.

Table Event Updates (UK)

1. Choose Other Definitions -> Table Event Updates in the Navigator.

Table Structure

1. Choose Other Definitions -> Table Structure in the Navigator.

Table Values

1. Choose Other Definitions -> Table Values in the Navigator.

Taxability Rules

1. Choose Total Compensation -> Basic -> Tax Withholding Rules in the Navigator.

Taxation Information (New Zealand) (NZ)

1. Choose People -> Enter and Maintain.
2. Enter or query an employee.
3. Choose the Assignment button.
4. Choose the Entries button.
5. Select PAYE Information in the Element Name column.
6. Click on the Entry Values button.

Tax Information (Germany)

1. Choose People -> Enter and Maintain in the Navigator.
2. Choose the Assignments button.
3. Choose the Tax Information button.

Tax Information (Ireland)

1. Choose People -> Enter and Maintain in the Navigator.
2. Choose the Assignments button.
3. Choose the Tax Information button.

Tax Information (Spain)

Do one of the following:

1. Choose People -> Enter and Maintain in the Navigator.
2. Choose the Assignments button.
3. Choose the Tax Information button.

Or:

1. Choose Fastpath -> Tax Information in the Navigator.
2. In the resulting Find window, query the person.

Terminate

Do one of the following:

1. Choose People -> Enter and Maintain in the Navigator.
2. Enter or query an employee.
3. Choose the Others button and select End Employment.

Terminate Applicant

1. Choose People -> Enter and Maintain in the Navigator.
2. Enter or query an employee.

3. Choose the Others button and select End Application.

Or:

1. Choose Fastpath -> End Application in the Navigator.
2. In the resulting Find window, query the person.

Termination of Grade Retention (FD)

1. Choose Request for Personnel Action -> Salary Change -> Termination of Grade Retention

Termination of Interim WGI (FD)

1. Choose Request for Personnel Action -> Salary Change -> Termination of Interim WGI

Termination Payments (AU)

1. Choose FastPath -> Termination Payments.

Training Provider Inf (South Africa))

1. Choose Work Structures -> Organization -> Description in the Navigator.
2. Enter or query an Organization.
3. In Organization Classification, select Training Provider.
4. Choose the Others button and enter training provider information.

Transaction Categories

1. Choose Transaction Maintenance Forms -> Transaction Categories in the Navigator.

Transaction Category Wizard

1. Choose Maintenance Forms -> Transaction Category Wizard.

Transaction Status

1. Choose Security -> Transaction Status in the Navigator

Transaction Templates

1. Choose Transaction Maintenance Forms -> Transaction Templates in the Navigator.

Transport Tax Info (France)

1. Choose Work Structures -> Organization -> Description in the Navigator.
2. Enter or query an Establishment.

3. Choose the Others button and select Transport Tax Info.

Unions Processing

1. Choose Total Compensation -> Basic -> Union Element Creation Template.

Update Payroll Run (Payroll)

1. Choose Payroll -> Update Payroll Run in the Navigator.

URSSAF Center Information (France)

1. Choose Work Structures -> Organization -> Description in the Navigator.
2. Enter or query a URSSAF Center.
3. Choose the Others button and select URSSAF Center Information.

URSSAF Information (France)

1. Choose Work Structures -> Organization -> Description in the Navigator.
2. Enter or query an Establishment.
3. Choose the Others button and select URSSAF.

User Defined Eligibility Criteria

1. Choose Total Compensation -> General Definitions -> Eligibility Profiles -> Participation Eligibility Profiles, or
2. Choose Work Structures -> Collective Agreements -> Define Eligibility Profiles in the Navigator.
3. Click User Defined Eligibility Criteria.

User Types and Statuses

1. Choose Other Definitions -> User Types and Statuses

Valid Grades (for jobs)

1. Choose Work Structures in the Navigator.
2. Choose either Job -> Description or Position -> Description.
3. Enter or query a job or position.
4. Choose the Valid Grades button.

Valid Payment Methods

1. Choose Payroll -> Description in the Navigator.
2. Enter or query a payroll.

3. Choose the Valid Payment Methods button.

Variable Rate Profiles

1. Choose Total Compensation -> General Definitions -> Rate/Coverage Definitions -> Variable Rate Profiles in the Navigator.

VETS-100 Filing (US)

1. Choose Work Structures -> Organization -> Description in the Navigator.
2. Enter or query a Government Reporting Entity (GRE).
3. Choose the Others button and select VETS-100 Filing.

Vehicle Data Entry (UK)

1. Choose Total Compensation -> Basic -> Vehicle Data Entry in the Navigator.

Vehicle Repository

1. Choose Total Compensation -> Basic -> Vehicle Repository in the Navigator.

View Absence History

1. Choose View -> Histories -> Absence in the Navigator.

View Earnings and Deductions Balances (US, CA)

Do one of the following:

1. Choose View -> Employee Balances in the Navigator.
2. Select an employee assignment and choose the Balances button.

Or:

1. Choose Fastpath -> Employee Balances in the Navigator.
2. In the resulting Find window, query the person.

View Element Entry History for Employee

1. Choose View -> Histories -> Entries in the Navigator.
2. Run a query in the Assignments Folder window.
3. Select an employee assignment and choose the Entry History button.

View Employee Dental, Medical and Vision Benefits (US)

1. Choose View -> Employee Benefits in the Navigator.
2. Run a query in the Assignments Folder window.
3. Select an employee assignment and choose the View Benefits button.

View Employee Grade Comparatio

1. Choose View -> Grade Comparatio in the Navigator.

View Enrollment Results

1. Choose People -> Total Comp Enrollment -> Benefits Enrollment Enrollment -> View Enrollment Results in the Navigator.

View Participation Information (Advanced Benefits)

1. Choose People -> Total Comp Participation -> View Participation Information in the Navigator.

View Program Structure

1. Choose Total Compensation -> Programs and Plans -> View Program Structure in the Navigator.

View Run Messages (Payroll)

1. Choose View -> System Messages in the Navigator.

View Tax Balances (US, CA)

Do one of the following:

1. Choose View -> Tax Information -> Tax Balances in the Navigator.
2. Select an employee assignment and choose the Balances button.

Or:

1. Choose Fastpath -> Tax Balances in the Navigator.
2. In the resulting Find window, query the person.

View Vacancies

1. Choose View -> Vacancies in the Navigator.

Visa Data Template

1. Choose People -> Maintain Using Templates -> Maintain Visa Information

W2 Reporting Rules (US)

1. Choose Work Structures -> Organization -> Description in the Navigator.
2. Enter or query a Government Reporting Entity (GRE).
3. Choose the Others button and select W2 Reporting Rules.

W941 (Payroll) (US)

1. Choose View -> Tax Information-> Form 941 Information in the Navigator

Wage Attachment Earnings Rules (US)

1. Choose Total Compensation -> Wage Attachment -> Earnings Rules in the Navigator.

Wage Attachment Exemption Rules (US)

1. Choose Total Compensation -> Wage Attachment -> Exemption Rules in the Navigator.

Wage Attachment Fee Rules (US)

1. Choose Total Compensation -> Wage Attachment -> Fee Rules in the Navigator.

Wage Attachment Limit Rules (US)

1. Choose Total Compensation -> Wage Attachment -> Limit Rules in the Navigator.

Waive Participation (Advanced Benefits)

1. Choose People -> Total Comp Participation -> Waive Participation in the Navigator.

Waiving

1. Choose Total Compensation -> Programs and Plans -> Plans in the Navigator.
2. Query or enter a plan.
3. Choose the Waiving button.

WC Codes and Rates (US)

1. Choose Work Structures -> Job -> Workers Compensation Rates in the Navigator

Welfare Tax Info (France)

1. Choose Work Structures -> Organization -> Description in the Navigator.
2. Enter or query an Establishment.
3. Choose the Others button and select Welfare Tax Info.

What-if Eligibility (Advanced Benefits)

1. Choose People -> Total Comp Participation -> What-if Eligibility in the Navigator.

Work Accident Info (France)

1. Choose Work Structures -> Organization -> Description in the Navigator.

2. Enter or query an Establishment.
3. Choose the Others button and select Work Accident Info.

Work Choices (Job and Position)

1. Choose Work Structures -> Job or Position -> Description in the Navigator.
2. Enter or query a job or position.
3. Choose the Work Choices button.

Work Choices (Person)

1. Choose People -> Enter and Maintain in the Navigator.
2. Enter or query a person.
3. Choose the Others button and select Work Choices.

Work Day Information

1. Choose Work Structures -> Organization -> Description in the Navigator.
2. Enter or query an organization.
3. Choose the Others button and select Work Day Information.

Work Incident

Do one of the following:

1. Choose People -> Enter and Maintain in the Navigator.
2. Enter or query an employee or applicant.
3. Choose the Others button and select Work Incidents.

Or:

1. Choose Fastpath -> Work Incidents in the Navigator.
2. In the resulting Find window, query the person.

Work Schedule (US, CA)

1. Choose Work Structures -> Organization -> Description in the Navigator.
2. Enter or query an organization.
3. Choose the Others button and select Work Schedule.

Work Site Filing (US)

1. Choose Work Structures -> Organization -> Description in the Navigator.
2. Enter or query a Reporting Establishment.
3. Choose the Others button and select Work Site Filing.

Worker's Compensation (US)

1. Choose Work Structures -> Job -> Workers Compensation Codes in the Navigator

Worksheet

1. Choose Work Structures ->Budget ->Worksheet in the Navigator.
2. Define the properties of the worksheet.
3. Choose the Create Worksheet button.

Worksheet Characteristics

1. Choose Work Structures ->Budget ->Worksheet in the Navigator.

ZA ACB Installation Information (South Africa)

1. Choose Work Structures -> Organization -> Description in the Navigator.
2. Enter or query an Organization.
3. In Organization Classification, select Business Group.
4. Choose the Others button and select ZA ACB Installation Information.

ZA NQF SETA Information (South Africa)

1. Choose Work Structures -> Organization -> Description in the Navigator.
2. Enter or query an Organization.
3. In Organization Classification, select HR Organization.
4. Choose the Others button and select ZA NQF SETA Information.

ZA Payslip Balances (South Africa)

1. Choose Work Structures -> Organization -> Description in the Navigator.
2. Enter or query an Organization.
3. In Organization Classification, select Business Group.
4. Choose the Others button and select ZA Payslip Balances.

ZA Payslip Elements (South Africa)

1. Choose Work Structures -> Organization -> Description in the Navigator.
2. Enter or query an Organization.
3. In Organization Classification, select Business Group.
4. Choose the Others button and select ZA Payslip Elements.

ZA Tax File Creator Information (South Africa)

1. Choose Work Structures -> Organization -> Description in the Navigator.
2. Enter or query an Organization.
3. In Organization Classification, select Business Group.
4. Choose the Others button and select ZA Tax File Creator Info.

ZA Tax Information (South Africa)

1. Choose Work Structures -> Organization -> Description in the Navigator.
2. Enter or query an Organization.
3. In Organization Classification, select GRE/Legal Entity.
4. Choose the Others button and select ZA Tax Information.

ZA UIF File Creator Information (South Africa)

1. Choose Work Structures -> Organization -> Description in the Navigator.
2. Enter or query an Organization.
3. In Organization Classification, select Business Group.
4. Choose the Others button and select ZA UIF File Creator Information.

Reports and Processes in Oracle HRMS

This section shows the default reports and processes in Oracle HRMS as they are supplied. The responsibility that you use determines which reports you can use and how you access them.

The reports are divided into functional areas, as follows:

- Organization Structures, page B-2
- Jobs and Positions, page B-2
- People Budgets and Costing, page B-4
- Employment Agreements and Legal Compliance, page B-6
- Recruiting and Hiring, page B-11
- People Management, page B-22
- Talent Management, page B-43
- Learning Management, page B-45
- General Compensation Structures, page B-50
- Salary, Grades, and Pay Administration, page B-50
- Compensation and Awards Management, page B-57
- Leave and Absence Management, page B-59
- Health and Welfare Management, page B-62
- Other Payroll Earnings and Deductions, page B-63
- Payrolls, page B-63
- Payroll Payment and Distributions, page B-64
- Payroll Statutory Deductions and Reporting, page B-66
- Payroll Processing and Analysis, page B-74
- Payroll Event Rules, page B-85
- Deploy Self Service Capability, page B-85
- Workforce Intelligence, page B-85

This is followed by the list of processes, page B-85.

Reports

Organization Structures

Location Occupancy Report (FD)

Lists all employees that currently or have at one time occupied a Location from the date you specify to the date the report is run

Organization Hierarchy Report

The organizations and optionally their managers below a selected position in a particular hierarchy.

Organization Workforce Report (HRMSi)

This report investigates the performance of your organizations as measured by the increase and decrease in workforce over a selected time period. Click on the organization name in the table to investigate the workforce changes for a particular organization, using the Workforce Summary Analysis report.

Jobs and Positions

Employee Job and Position Detail - Employee Work Choices by Job

This worksheet enables you to analyze deployment factors for jobs, people in specific jobs, and job applicants.

Employee Job and Position Detail - Employee Work Choices by Position

This worksheet enables you to analyze deployment factors for positions, people in specific positions, and position applicants.

Employee Job and Position Detail - Employee by Job and Position

This worksheet enables you to analyze assignment details for employees within an organization by job and position.

Job and Position Special Information Detail - Job and Position Special Information

This worksheet enables you to analyze special information types associated with jobs and positions.

Job and Position Skills Matching Report

Lists of employees, applicants or both that meet some or all skill requirements of a job or position.

Mass Realignment Deselection (Federal)

Lists employees deselected for realignment

Mass Realignment PA Listing for All (Federal)

Notification of Personnel Action in list form for employees selected for a realignment.

Mass Realignment PA Listing for Employee (Federal)

Notification of Personnel Action in list form for an individual employee selected for a realignment.

Mass Realignment Preview (Federal)

Lists employees selected for a realignment

Mass Transfer In Deselection (Federal)

Lists employees deselected for a Transfer In action

Mass Transfer In PA Listing for All (Federal)

Notification of Personnel Action in list form for employees selected for a Transfer In action

Mass Transfer In PA List for Employee (Federal)

Notification of Personnel Action in list form for an individual employee selected for a Transfer In action

Mass Transfer In Preview (Federal)

Lists employees selected for a Transfer In action

Mass Transfer Out Deselection (Federal)

Lists employees deselected for a Transfer Out action

Mass Transfer Out PA Listing for All (Federal)

Notification of Personnel Action in list form for employees selected for a Transfer Out action

Mass Transfer Out PA List for Employee (Federal)

Notification of Personnel Action in list form for an individual employee selected for a Transfer Out action

Mass Transfer Out Preview (Federal)

Lists employees selected for a Transfer Out action

NFC JCL Outbound Interface (Federal)

Job Control Language file identifies the origin and destination of the NFC FESI transmission files, such as the routing information and the user ID required for the authentication of the information.

NFC Position Outbound Interface (Federal)

Generates extract files that conform to NFC's interface requirements. Each file consists of a header, Job Control Language file, and detail records (snapshots of the position records for the date range specified).

Organization Separation Report (HRMSi)

This report investigates the performance of your best and worst organizations based on the workforce separation. This can be an absolute figure or a percentage of the workforce for the organization. If you click on the organization name in the table you can investigate the workforce changes for an organization.

Position Description (Federal)

Lists the details of an approved position classification

Position Hierarchy Report

The positions and optionally their holders below a selected position in a particular hierarchy.

Pre Hire Report (Payroll) (France)

This report has to be delivered to an establishment's local URSSAF center when a person is about to become a new employee in that establishment.

Reduction in Force Retention Register (Federal)

Lists eligible employees based on Tenure Group, Tenure Subgroup, Service Computation Date (SCD RIF), Performance Score, and Adjusted SCD.

Re-integration Actions Report (Netherlands)

Lists all re-integration actions for employees.

Synchronize NFC Outbound Interface Errors (Federal)

Identifies the error statuses in the position and personnel action outbound interface extract records and automatically retransmits these records with the next scheduled transmission

People Budgets and Costing

Budget Period Position Detail Report

Lists the status of all Positions that are part of a specific Budget.

Costing Detail Report

The Costing Detail report provides pertinent costing allocation details at the element and employee level.

Employee Budget (Non Positional Control) Status - by Grade (HRMSi)

This report investigates the difference between budgeted and actual workforce for different grades in your enterprise.

Employee Budget (Non Positional Control) Status - by Job (HRMSi)

This report investigates the difference between budgeted and actual workforce for different jobs for your enterprise.

Employee Budget (Non Positional Control) Status - by Organization (HRMSi)

This report investigates the difference between budgeted and actual workforce for your enterprise.

Employee Budget (Non Positional Control) Status - by Position (HRMSi)

This report investigates the difference between budgeted and actual workforce for different positions for your enterprise.

Employee Budget Trend - by Grade (HRMSi)

This report investigates the difference between budgeted and actual workforce for different grades in your enterprise.

Employee Budget Trend - by Job (HRMSi)

This report investigates the difference between budgeted and actual workforce for different jobs for your enterprise.

Employee Budget Trend - by Organization (HRMSi)

This report investigates the difference between budgeted and actual workforce for your enterprise.

Employee Budget Trend - by Position (HRMSi)

This report investigates the difference between budgeted and actual workforce for different positions for your enterprise.

Entity Element Summary

Use this report if you administer position control budgets. The report lists the budget status for a pay element and entity for a specified time interval.

Headcount Budget Trend (HRMSi, DBI)

This report shows changes in actual and budgeted employee headcount over time for the selected manager.

Organization Budget (Non-Position Control) Report (HRMSi)

This report investigates the performance of your best and worst organizations. Performance can be measured by a variety of indicators, but for this report, performance is judged by the variance between the budgeted and actual workforce in each organization. Top organizations are those with the largest variance. Bottom organizations are those with the least variance.

Note: Non-Position Control reports are based on the budget scheme in use prior to 11i.PER.G mini-pack.

Organization Budget (Position Control) Report (HRMSi)

This report investigates the performance of your best and worst organizations. Performance can be measured by a variety of indicators, but for this report, performance is judged by the variance between the budgeted and actual workforce in each organization. Top organizations are those with the largest variance. Bottom organizations are those with the least variance.

Note: Position Control reports are based on the budget scheme in use since the 11i.PER.G mini-pack.

Organizational Position Summary Report

Lists the budget status for all positions within a Position Control Organization.

Position Element Detail Report

Lists the budget status for all budgeted elements for a specific Position and Organization.

Position Element Summary Report

Lists the budget status for an element for all positions in the Business Group.

Position Summary Report

Lists the budget status of all Positions in a specific Organization.

Report Under Budgeted Entities

Run this report if you administer position control budgets. The report lists the positions that are under budgeted for the selected organization and all subordinate organizations in the organization hierarchy.

Report Under Budgeted Positions (Salary)

HRMS still supports this report, run in previous versions for administering position control budgets. The report lists the positions that are under budgeted for the organization you select, and all subordinate organizations in the organization hierarchy. Oracle recommends you use Report Under Budgeted Entities, which adds the ability to report on organizations, jobs, and grades, as well as positions.

Staffing Budget Details Report

Compares actual staffing level with budgeted levels over a specified period.

Workforce Budget (Non-Position Control) Report (HRMSi)

This report compares the amount of workforce you have budgeted for against the amount of workforce that actually exists. The report enables you to review all the organizations within a budget. You can select the time period you want to analyze.

Workforce Budget (Position Control) Report (HRMSi)

This report compares the amount of workforce you have budgeted for against the amount of workforce that actually exists. The report enables you to review all the organizations within a budget. You can select the time period you want to analyze.

Employment Agreements and Legal Compliance

AA/EEO Breakdown Report (Federal)

Government required ethnicity and gender breakdown report by Occupational Category or Pay Plan

AAP Reports (US)

Provides Job group analysis and workflow analysis reports.

ADA Reports (US)

Shows how your enterprise is responding to the requests of employees with disabilities.

Attestation ASSEDIC Report (Payroll) (France)

A mandatory report given to an employee on leaving the company. It details specific information about their employment.

Bilan Social Report (Payroll) (France)

A statutory report that lists a large number of HR and Payroll related indicators in order to provide a summary of many aspects affecting a company or establishment's human resources in a year.

Compliance (Person, United States Specific) Detail - Detailed Special Information (US)

This Discoverer worksheet enables you to view special employee information for employees within your organization.

Compliance (Person, United States Specific) Detail - Disabilities (US)

This Discoverer worksheet enables you to view special information concerning employees with disabilities within your organization.

Compliance (Person, United States Specific) Detail - Disability Accommodations (US)

This Discoverer worksheet enables you to view details about accommodations made for employees with disabilities across your organization.

Compliance (Person, United States Specific) Detail - OSHA Incidents (US)

This Discoverer worksheet enables you to view details associated with recorded OSHA incidents within your organization.

CPDF Dynamics Report (Federal)

Record of the personnel data changes that occurred for the employee during a reporting period

CPDF Dynamics Report Transmittal Form (Federal)

Transmittal form that accompanies the CPDF Dynamics Report

CPDF OCT Report Transmittal Form (Federal)

Transmittal form that accompanies the Organization Component Tracking Report

CPDF Organization Component Tracking Report (Federal)

Record of the organizational codes, titles, and hierarchical relationships for organizations within an agency as of the last day of the quarterly reporting period

CPDF Status Report (Federal)

Record of each employee's personnel data as of the ending date of a fiscal quarter

CPDF Status Report Transmittal Form (Federal)

Transmittal form that accompanies the CPDF Status Report

DIF Statement (Droit Individuel a la Formation) (France)

The statement informs employees of their DIF training absence entitlement for the year.

EHRI Status Report (Federal)

Records each employee's personnel data for the calendar month

EHRI Dynamics Report (Federal)

Lists the employee personnel actions processed during a bi-weekly reporting period

EEO Form 462 (Federal)

Summarizes the details of each EEO complaint processed by your agency

EEO-1 Reports (US)

The Equal Employment Opportunity reports include the EEO Individual Establishment Report, the EEO Headquarters Report, the EEO Establishment Employment Listing, the EEO Consolidated Report, and the EEO-1 Exception Report.

EE04 Reports (US)

Run this report for state and local governments.

EE05 Reports (US)

Run this report for the school system or district.

Electronic EEO-1 Report (US)

Generates Equal Employment Opportunity (EEO) reports for your establishment hierarchy formatted for submission on magnetic media.

Electronic EVS Report (US)

Generates an Employee Verification Service (EVS) report formatted for submission to the SSA office on diskette. The report is a list of employees showing social security number, full name, gender, and date of birth. The SSA compares the report with its own records and reports mismatches to the submitter.

Electronic VETS-100 Report (US)

Shows number of special disabled and Vietnam era veterans you employ in each of nine job categories. Also, show total number of new hires in each job category and number of new hires in each category who qualify as Vietnam era veterans.

Employee Equal Opportunity by Job (Multiple Hierarchies, United States Specific) Comparison - by Establishment Hierarchy (HRMSi)

The Establishment Hierarchy worksheet enables you to report on the number of employee primary assignments (male, female, total) for your reporting establishments by ethnic origin, location, and job name.

Employee Equal Opportunity by Job (Multiple Hierarchies, United States Specific) Comparison - by Organization Hierarchy (HRMSi)

The Organization Hierarchy worksheet enables you to report on the number of employee primary assignments (male, female, total) for your reporting establishments by ethnic origin, organization and job name.

Employee Equal Opportunity Exceptions (United States Specific) Detail - Employees Outside Establishment Hierarchy (US)

The Employees Outside an Establishment Hierarchy worksheet enables you to analyze which employees are at a location that is not in a defined Reporting Establishment Hierarchy, on a given effective date.

Employee Equal Opportunity Exceptions (United States Specific) Detail - Employees with Missing Equal Opportunity Data (US)

This Discoverer worksheet enables your organization to discover which employee primary assignments have missing Ethnic Origin information on a given effective date. For example, the report will show if an employee is missing data for employment category or ethnic origin.

Employee Equal Opportunity Exceptions (United States Specific) Detail - Employees Without a Location (US)

The Employees Without a Location Worksheet enables you to analyze which employee primary assignments are not assigned a location on a given effective date.

Employee Equal Opportunity for New Hires (Multiple Hierarchies, United States Specific) Detail - by Establishment Hierarchy (US)

This Discoverer worksheet enables you to list employee new hires within a given period. The workbook output includes the following employee primary assignment details: Job Name, Employee Number, Ethnic Origin, Hire Date, Age at Hire, Date Hired, Annual Salary, and Current Annual Salary. The list of employees is for a given establishment hierarchy.

Employee Equal Opportunity for New Hires (Multiple Hierarchies, United States Specific) Detail - by Organization Hierarchy (US)

This Discoverer worksheet enables you to list employee new hires within a given period. The workbook output includes the following employee primary assignment details: Job Name, Employee Number, Ethnic Origin, Hire Date, Age at Hire Date, Hired Annual Salary, and Current Annual Salary. The list of employees is for a given organization hierarchy.

Employee Equal Opportunity for Separations (Multiple Hierarchies, United States Specific) Detail - by Establishment Hierarchy (US)

The Establishment Hierarchy workbook enables you to report on employee separations for a given period. The workbook output includes the following employee primary assignment details: Job Name, Employee Number, Gender, Hire Date, Actual Separation Date, and Separation Reason. The worksheet shows a list of employees for a given establishment hierarchy.

Employee Equal Opportunity for Separations (Multiple Hierarchies, United States Specific) Detail - by Organization (US)

This workbook enables you to report on employee separations within a given period. The workbook output includes the following employee primary assignment details: Job Name, Employee Number, Gender, Hire Date, Actual Separation Date, and Separation Reason. The worksheet shows a list of employees for a given Organization Hierarchy.

Employee Equal Opportunity with Salary (Multiple Hierarchies, United States Specific) Detail - by Establishment Hierarchy (US)

This Discoverer worksheet enables your organization to list employee primary assignment details including, Job Name, Employee Number, Gender, Ethnic Origin, Hire date and Salary. The list of employees is for a given Establishment Hierarchy.

Employee Equal Opportunity with Salary (Multiple Hierarchies, United States Specific) Detail - by Organization Hierarchy (US)

This Discoverer worksheet enables your organization to list employee primary assignment details including, Job Name, Employee Number, Gender, Ethnic Origin, Hire date and Salary. The list of employees is for a given Organization Hierarchy.

EO Survey Report (US)

Generates an Equal Opportunity (EO) Survey report for the specified reporting period and establishment hierarchy. The report shows, for full-time positions, numbers of applicants, hires, promotions, terminations, and employees. The report also shows annual monetary compensation and tenure data for full-time employees at the end of the reporting period.

French D2 Report (Declaration Annuelle Obligatoire D'emploi des Travailleurs Handicapes, de Mutiles de Guerre et Assimiles) (Payroll) (France)

A mandatory report that all establishments with more than 20 employee's must submit each year. It contains details about the number of people employed by the establishment who are disabled.

IPEDS Reports (Payroll) (US)

The Integrated Post-secondary Education Data System (IPEDS) reports are submitted to the National Center for Educational Statistics (NCES). The type of institution determines which reports you must run.

Mouvements de Main d'Oeuvre Report (Payroll) (France)

A mandatory report that must be produced by each establishment every month. It lists the people that have joined or left the establishment during that time.

OSHA Reports (US)

Report on work related injuries or illness.

Saudi Disabled Employee Report (Saudi Arabia)

The Saudi Disabled Employee Report creates a list of all the disabled employees in your organization.

SF-113A Federal Civilian Employment Report (Federal)

Summary of federal civilian employment, payroll, and turnover

Social Security Affiliation Magnetic (DISPMAG) (HR) (Mexico)

Generates the DISPMAG02 and DISPMAG08 reports for submission to the Social Security agencies. This is in support of the Mexican Social Security agencies requirement to deliver employee status changes on a timely basis.

Social Security Affiliation Salary Modification Report (HR) (Mexico)

Generates the DISPMAG07 for submission to the Social Security agencies. This is in support of the Mexican Social Security agencies requirement to deliver employee status changes on a timely basis.

SUA Interface Extract (HR) (Mexico)

The SUA Interface Extract report generates the files for importing into SUA.

VETS-100 Reports (US)

Shows number of special disabled and Vietnam era veterans you employ in each of nine job categories. Also, show total number of new hires in each job category and number of new hires in each category who qualify as Vietnam era veterans.

Work Incidents Report (Germany)

The Work Incidents Report enables you to print out a formatted copy of the information entered in the Work Incidents window.

Recruiting and Hiring**Applicant Detail - Address (iRecruitment)**

The Address Worksheet enables you to report on the addresses of your job applicants.

Applicant Detail - by Grade (iRecruitment)

The By Grade Worksheet enables you to report on the applicants who have applied to a specific grade. Grade Name is a page item on this worksheet so you can group your results by the grades for which your applicants have applied.

Applicant Detail - by Job (iRecruitment)

The By Job Worksheet enables you to report on the applicants that have applied for a specific job. Job Name is a page item on this worksheet so you can group your results by the jobs for which your applicants have applied.

Applicant Detail - by Location (iRecruitment)

The By Location Worksheet enables you to report on the applicants who have applied to a specific location. Location Name is a page item on this worksheet so you can group your results by the locations to which applicants have applied.

Applicant Detail - by Organization (iRecruitment)

The By Organization Worksheet enables you to report on the applicants who have applied to a specific organization. Organization Name is a page item on this worksheet so you can group your results by organization.

Applicant Detail - by Position (iRecruitment)

The By Position Worksheet enables you to report on the applicants who have applied for a specific position. Position Name is a page item on this worksheet so you can group your results by the positions for which your applicants have applied.

Applicant Detail - by Source Type (iRecruitment)

The By Source Type Worksheet enables you to report where applicants have indicated they saw the advertisement for your job. Source Type is a page item on this worksheet so you can group your results by the source type the applicant indicated.

Applicant Detail - by Vacancy (iRecruitment)

The By Vacancy worksheet enables you to report the applicants who have applied for a particular vacancy as of the date you select as your effective date. Vacancy Name is a page item on this worksheet so you can group your results by the vacancy for which the applicant has applied.

Applicant Detail - Competence (iRecruitment)

The Competence Worksheet enables you to report on the competencies your applicants have indicated they possess. Competencies are entered by your applicants as 'skills' as part of their account.

Applicant Detail - Detail (iRecruitment)

The Detail worksheet enables you to report on the details of your applicants based on the parameters you set for the report.

Applicant Detail - Phone (iRecruitment)

The Phone Worksheet enables you to report on the phone numbers of your job applicants.

Applicant Detail - Qualification (iRecruitment)

The Qualification Worksheet enables you to report on the qualifications your applicants have.

Applicant Detail - School College Attendance (iRecruitment)

The School College Attendance Worksheet enables you to report on the schools and colleges your job applicants have attended.

Applicant Efficiency (Hires - Manager Hierarchy) PMV report (iRecruitment)

This PMV report measures the average amount of time it takes to fill a vacancy, and also the average time from filling the vacancy to the employee starting, for employees starting in the selected reporting period, for hires within a hiring manager hierarchy.

Applicant Efficiency (Hires - Organization Hierarchy) PMV report (iRecruitment)

This PMV report measures the average amount of time it takes to fill a vacancy, and also the average time from filling the vacancy to the employee starting, for employees starting in the selected reporting period, for hires within an organization hierarchy.

Applicant Fill to Start (Hires - Manager Hierarchy) PMV report (iRecruitment)

This PMV report measures the days between the date that the vacancy was filled and the date on which the successful applicant becomes an employee for employees starting in the reporting period, for hires within a hiring manager hierarchy.

Applicant Fill to Start (Hires - Organization Hierarchy) PMV report (iRecruitment)

This PMV report measures the days between the date that the vacancy was filled and the date on which the successful applicant becomes an employee for employees starting in the reporting period, for hires within an organization hierarchy.

Applicant Time to Fill (Manager Hierarchy) Status PMV report (iRecruitment)

This PMV report measures the number of days between the start date of the vacancy and the date upon which the vacancy is filled for employees starting in the reporting period for vacancies that are filled in the reporting period, within a hiring manager hierarchy.

Applicant Time to Fill (Organization Hierarchy) Status PMV report (iRecruitment)

This PMV report measures the number of days between the start date of the vacancy and the date upon which the vacancy is filled for employees starting in the reporting period for vacancies that are filled in the reporting period, within an organization hierarchy.

Applicant Time to Start (Manager Hierarchy) Status PMV report (iRecruitment)

This PMV report measures the average number of days between the start of the vacancy and the date upon which the successful applicant becomes an employee, for employees starting in the reporting period, within a hiring manager hierarchy.

Applicant Time to Start (Organization Hierarchy) Status PMV report (iRecruitment)

This PMV report measures the average number of days between the start of the vacancy and the date upon which the successful applicant becomes an employee, for employees starting in the reporting period, within an organization hierarchy.

Applicant Time to Start Comparison - by Ethnic Origin (United States Specific) (HRMSi) (US)

This worksheet analyses the days required to fill vacancies within a recruitment activity for ethnic groups in the United States.

Applicant Time to Start Comparison - by Ethnic Origin (United Kingdom Specific) (HRMSi) (UK)

This worksheet analyses the days required to fill vacancies within a recruitment activity for ethnic groups in the United Kingdom.

Applicant Time to Start Comparison - by Gender (HRMSi)

This worksheet analyses the days required to fill vacancies within a recruitment activity by gender.

Applicant Time to Start Comparison - by Grade (HRMSi)

This worksheet analyses the days required to fill vacancies within a recruitment activity by grade.

Applicant Time to Start Comparison - by Job (HRMSi)

This worksheet analyses the days required to fill vacancies within a recruitment activity by job.

Applicant Time to Start Comparison - by Location (HRMSi)

This worksheet analyses the days required to fill vacancies within a recruitment activity by location.

Applicant Time to Start Comparison - by Organization (HRMSi)

This worksheet analyses the days required to fill vacancies within a recruitment activity by organization.

Applicant Time to Start Comparison - by Vacancy (HRMSi)

This worksheet analyses the days required to fill vacancies within a recruitment activity by vacancy.

Application Status - Age Analysis (HRMSi)

This worksheet enables you to investigate the current age of applicants for a particular vacancy.

Application Status - Applicant Statuses (HRMSi)

This worksheet enables you to investigate the applications that exist for a Business Group, requisition, and recruiter.

Application Status - Recruitment Activity Summary (HRMSi)

This worksheet enables you to investigate recruitment activities within your Business Group. You can analyze the current status of recruitment activities, for example, the number of new applicants, the number of offers made, and the number of terminated applicants. You can view recruitment activity information for a Business Group, requisition, vacancy, and recruitment type.

Application Status - Vacancy Summary (HRMSi)

This worksheet enables you to investigate vacancies within your Business Group. You can analyze the current status of vacancies, for example, the number of remaining applicants, the number of new applicants, and the number of terminated applicants. You can view vacancy information for a Business Group, recruitment type, and recruitment activity.

Application Termination Detail - Termination Details

This Worksheet investigates the reasons your enterprise has terminated applications.

Application Termination Detail - Termination Reasons by Vacancy

This Worksheet investigates the reasons why job applicants have terminated applications within your enterprise.

Candidate Detail - Address (iRecruitment)

The Address Worksheet enables you to report on the addresses of your candidates.

Candidate Detail - Competency (Skill) (iRecruitment)

The Competency (Skill) Worksheet enables you to report on the competencies of your candidates. It also includes their level of proficiency. Competencies are entered by your candidates as 'skills' as part of their account

Candidate Detail - Education (iRecruitment)

The Education Worksheet enables you to report on which schools and colleges your candidates have attended and the qualifications they have achieved.

Candidate Detail - Employment History (iRecruitment)

The Employment History Worksheet enables you to report on the previous and current employers of your candidates.

Candidate Detail - Job Search Views (iRecruitment)

The Job Search Views Worksheet enables you to report on the saved job searches your candidates have set up.

Candidate Detail - Personal Detail (iRecruitment)

The Personal Detail Worksheet enables you to report on the details that your candidates have entered as part of their iRecruitment account.

Candidate Detail - Phone (iRecruitment)

The Phone Worksheet enables you to report on the phone numbers of your candidates.

Candidate Detail - Qualification (iRecruitment)

The Qualification Worksheet enables you to report on the level of qualifications that your candidates have.

Job Posting Content - Posting Detail (iRecruitment)

The Posting Detail worksheet enables you to report on the details of the job postings that have been created for your vacancies; for example, job title, job description, and job requirements.

Recruitment by Authorizer Analysis - Average Days to Recruit by Organization (HRMSi, EDW)

The Average Days to Recruit by Organization worksheet measures both the average number of days from the vacancy start date to hire and from the application date to hire; average values for both measures are given for each organization and overall. This

information is reported for each recruitment authorizer within all top-level employing organizations during a specific calendar year (the year the applicant was hired).

Recruitment by Authorizer Analysis - Average Days to Recruit by Stage and Job Category (HRMSi, EDW)

The Average Days to Recruit by Stage and Job Category worksheet measures the average number of days from the start of the application to each recruitment stage (end of application, first interview, second interview, offer, acceptance, and hire). This is reported for each job category and each recruitment authorizer, during a specified calendar year (the year the applicant was hired).

Recruitment by Authorizer Analysis - Average Days to Recruit by Stage and Job (HRMSi, EDW)

The Average Days to Recruit by Stage and Job worksheet measures the average number of days from the start of the application to each recruitment stage (end of application, first interview, second interview, offer, acceptance, and hire). This is reported for each job and for a specified recruitment authorizer, during a specified calendar year (the year the applicant was hired).

Recruitment by Authorizer Analysis - Average Days to Recruit Over Time (HRMSi, EDW)

The Average Days to Recruit Over Time worksheet measures the average number of days from both vacancy start date to hire and application date to hire, for the past three calendar years and the current calendar year; average values for both measures are also given. This information is reported for each recruitment authorizer within a specified top-level employing organization.

Recruitment by Authorizer Analysis - Average Days to Recruit (HRMSi, EDW)

The Average Days to Recruit worksheet measures the average number of days from both the vacancy start date to hire and the application date to hire; average values for both measures are also shown. This information is given for each recruitment authorizer within a specified top-level employing organization during a specified calendar year in which the applicant was hired.

Recruitment by Authorizer Analysis - Vacancy Activity (HRMSi, EDW)

The Vacancy Activity worksheet provides information for a specified authorizer on the status of each vacancy. It reports the number of openings, vacancy start and end dates, the number of applicants at each recruitment stage, the average days from vacancy start and application to hire, and the number of openings remaining.

Recruitment by Recruiter Analysis - Average Days to Recruit by Organization (HRMSi, EDW)

The Average Days to Recruit by Organization worksheet measures both the average number of days from the vacancy start date to hire and from the application date to hire; average values for both measures are given for each organization and overall. This information is reported for each recruiter within all top-level employing organizations during a specific calendar year (the year the applicant was hired).

Recruitment by Recruiter Analysis - Average Days to Recruit by Stage and Job Category (HRMSi, EDW)

The Average Days to Recruit by Stage and Job Category worksheet measures the average number of days from the start of the application to each recruitment stage (end of application, first interview, second interview, offer, acceptance, and hire). This is

reported for each job category and each recruiter, during a specified calendar year (the year the applicant was hired).

Recruitment by Recruiter Analysis - Average Days to Recruit by Stage and Job (HRMSi, EDW)

The Average Days to Recruit by Stage and Job worksheet measures the average number of days from the start of the application to each recruitment stage (end of application, first interview, second interview, offer, acceptance, and hire). This is reported for each job and for a specified recruiter, during a specified calendar year (the year the applicant was hired).

Recruitment by Recruiter Analysis - Average Days to Recruit Over Time (HRMSi, EDW)

The Average Days to Recruit Over Time worksheet measures the average number of days from both vacancy start date to hire and application date to hire, for the past three calendar years and the current calendar year; average values for both measures are also given. This information is reported for each recruiter within a specified top-level employing organization.

Recruitment by Recruiter Analysis - Average Days to Recruit (HRMSi, EDW)

The Average Days to Recruit worksheet measures the average number of days from both the application date to hire and the vacancy date to hire; average values for both measures are also shown. This information is given for each recruiter within a specified top-level employing organization during a specified calendar year in which the applicant was hired.

Recruitment by Recruiter Analysis - Vacancy Activity (HRMSi, EDW)

The Vacancy Activity worksheet provides information for a specified recruiter on the status of each vacancy within a specified period. It reports the number of openings, vacancy start and end dates, the number of applicants at each recruitment stage, the average days from vacancy start and application to hire, and the number of openings remaining.

Recruitment Efficiency Comparison - Hires vs. Openings Summary (HRMSi)

This worksheet shows the rate of hires in your organization compared to job openings.

Recruitment Efficiency Comparison - Recruitment Activity Ratios (HRMSi)

This worksheet investigates the cost of your recruitment activities.

Recruitment Efficiency Comparison - Vacancy Ratios by Recruitment Activity (HRMSi)

This worksheet investigates how successful specific recruitment activities have been.

Recruitment Efficiency Comparison - Vacancy Ratios (HRMSi)

This worksheet investigates how successful your recruitment has been.

Recruitment Success Report (HRMSi)

This report provides a trend analysis showing the changes in recruitment success over a selected period of time. You can analyze the total number of openings recorded for vacancies, the total number of openings that have been filled, and the Performance Management Framework recruitment success targets.

Requisition Summary Report

Applicants and their interview schedules for a selection of vacancies.

Vacancy Ageing (Manager Hierarchy) Status PMV report (iRecruitment)

This PMV report measures the number of days between the start of the vacancy and the current date, for vacancies within a hiring manager hierarchy.

Vacancy Ageing (Organization Hierarchy) Status PMV report (iRecruitment)

This PMV report measures the number of days between the start of the vacancy and the current date, for vacancies within an organization hierarchy.

Vacancy Detail - by Grade (iRecruitment)

The By Grade worksheet enables you to report on the vacancies that exist with a specific grade. Grade Name is a page item on this worksheet so you can group your results by the vacancy grade.

Vacancy Detail - by Hiring Manager (iRecruitment)

The By Hiring Manager worksheet enables you to report on the vacancies associated with each hiring manager. Hiring Manager Name is a page item on this worksheet so you can group your results by vacancy hiring manager.

Vacancy Detail - by Job (iRecruitment)

The By Job worksheet enables you to report on the vacancies that exist for a specific job. Job Name is a page item on this worksheet so you can group your results by the vacancy job.

Vacancy Detail - by Location (iRecruitment)

The By Location worksheet enables you to report on the vacancies available at each location. Location Name is a page item on this worksheet so you can group your results by the location of the vacancy.

Vacancy Detail - by Organization (iRecruitment)

The By Organization worksheet enables you to report on the vacancies that are available in each of your organizations.

Vacancy Detail - by Position (iRecruitment)

The By Position worksheet enables you to report on the vacancies that exist for a specific position. Position Name is a page item on this worksheet so you can group your results by vacancy position.

Vacancy Detail - by Recruiter (iRecruitment)

The By Recruiter worksheet enables you to report on the vacancies associated with each recruiter. Recruiter Name is a page item on this worksheet so you can group your results by vacancy recruiter.

Vacancy Detail - by Vacancy Status (iRecruitment)

The By Vacancy Status worksheet enables you to report on the vacancies with each vacancy status. Vacancy Status is a page item on this worksheet so you can group your results by vacancy status.

Vacancy Detail - Detail (iRecruitment)

The Detail Worksheet enables you to report on the details of the vacancies in your organization hierarchy.

Vacancy Hire Success (Organization Hierarchy) Template Analytics by Year (HRMSi)

This worksheet enables you to see vacancy success for each year. The template worksheets provide a starting point for developers to create analytic reports.

Vacancy Hire Success (Organization Hierarchy) Template Analytics Detail (HRMSi)

This worksheet calculates the vacancy success rates for vacancies with the same opening and closing dates, for each organization, location, job, grade, and position. The template worksheets provide a starting point for developers to create analytic reports.

Vacancy Status (System Defaults - Manager Hierarchy) Status PMV report (iRecruitment)

This PMV report measures the number of vacancies at each vacancy status as of the current date, within a hiring manager hierarchy. These reports only include the vacancy statuses supplied with the application. Any vacancy statuses you have added will not be taken into account by these reports.

Vacancy Status (System Defaults - Organization Hierarchy) Status PMV report (iRecruitment)

This PMV report measures the number of vacancies at each vacancy status as of the current date, within an organization hierarchy. These reports only include the vacancy statuses supplied with the application. Any vacancy statuses you have added will not be taken into account by these reports.

Vacancy Success (Organization Hierarchy) Trend Analytics By Bi Month (HRMSi)

This worksheet provides a trend analysis showing the changes in vacancy success over a selected period of time group by bimonthlies.

Vacancy Success (Organization Hierarchy) Trend Analytics By Month (HRMSi)

This worksheet provides a trend analysis showing the changes in vacancy success over a selected period of time group by months.

Vacancy Success (Organization Hierarchy) Trend Analytics By Quarter (HRMSi)

This worksheet provides a trend analysis showing the changes in vacancy success over a selected period of time group by quarters.

Vacancy Success (Organization Hierarchy) Trend Analytics By Semi Year (HRMSi)

This worksheet provides a trend analysis showing the changes in vacancy success over a selected period of time group by semi-years.

Vacancy Success (Organization Hierarchy) Trend Analytics By Year (HRMSi)

This worksheet provides a trend analysis showing the changes in vacancy success over a selected period of time group by years.

Vacancy Success (Organization Hierarchy) Status Analytics by Geography Area (HRMSi)

This worksheet provides a trend analysis showing the changes in vacancy success across geographical areas.

Vacancy Success (Organization Hierarchy) Status Analytics by Organization (HRMSi)

This worksheet provides a trend analysis showing the changes in vacancy success across organizations in your enterprise.

Vacancy Time from Fill to Start (Manager Hierarchy) Status (iRecruitment)

This PMV report measures the average number of days between filling a vacancy and the employee starting, for vacancies that started in the reporting period, and vacancies within a hiring manager hierarchy.

Vacancy Time from Fill to Start (Organization Hierarchy) Status (iRecruitment)

This PMV report measures the average number of days between filling a vacancy and the employee starting, for vacancies that started in the reporting period, and vacancies within an organization hierarchy.

Vacancy Time to Start (Manager Hierarchy) Status PMV report (iRecruitment)

This PMV report measures the average number of days between the start of the vacancy and the date upon which the successful applicant becomes an employee, for vacancies that start in the reporting period, and vacancies within a hiring manager hierarchy.

Vacancy Time to Start (Organization Hierarchy) Status PMV report (iRecruitment)

This PMV report measures the average number of days between the start of the vacancy and the date upon which the successful applicant becomes an employee, for vacancies that start in the reporting period, and vacancies within an organization hierarchy.

Workforce Recruitment Stage Analysis - Average Days to Recruit by Stage and Job Category (HRMSi, EDW)

The Average Days to Recruit by Stage and Job Category worksheet provides recruitment information for each job category in a top-level employing organization within a specified calendar year. It reports the average number of days from application to termination (the date the application was ended by the employer or applicant), first interview, second interview, offer, acceptance, and hire.

Workforce Recruitment Stage Analysis - Average Days to Recruit by Stage and Job (HRMSi, EDW)

The Average Days to Recruit by Stage and Job worksheet provides recruitment information for each job (for example, Line Manager or Sales Person) in a top-level employing organization within a specified calendar year. You can report on the average number of days from application to termination (the date the application was ended by the employer or applicant), first interview, second interview, offer, acceptance, and hire.

Workforce Recruitment Stage Analysis - Efficiency (Average Days) (HRMSi, EDW)

The Efficiency (Average Days) worksheet provides information concerning the recruitment efficiency of each top-level employing organization for a specified calendar year. It reports the average number of days from application to termination (the date the application was ended by the employer or applicant), first interview, second interview, offer, acceptance, and hire.

Workforce Recruitment Stage Analysis - Recruitment by Age Band (HRMSi, EDW)

The Recruitment by Age Band worksheet provides a recruitment summary by age band for a selected top-level employing organization. You can report on the following measures: head count, full time equivalent, average number of days between application and hire for each assignment by organization and year, and average number of days between vacancy start and hire for each assignment by organization and year.

Workforce Recruitment Stage Analysis - Recruitment by Disability Status (HRMSi, EDW)

The Recruitment by Disability Status worksheet provides a recruitment summary by disability status (disabled, not disabled, or undefined) for a selected top-level employing organization. You can report on the following measures: head count, full time equivalent, average number of days between application and hire for each assignment by organization and year, and average number of days between vacancy start and hire for each assignment by organization and year.

Workforce Recruitment Stage Analysis - Recruitment by Gender (HRMSi, EDW)

The Recruitment by Gender worksheet provides a recruitment summary by gender for a selected top-level employing organization. You can report on the following measures: head count, full time equivalent, average number of days between application and hire for each assignment by organization and year, and average number of days between vacancy start and hire for each assignment by organization and year.

Workforce Recruitment Stage Analysis - Recruitment by Location (HRMSi, EDW)

The Recruitment by Location worksheet provides a recruitment summary by location for a selected top-level employing organization. You can report on the following measures: head count, full time equivalent, average number of days between application and hire for each assignment by organization and year, and average number of days between vacancy start and hire for each assignment by organization and year.

Workforce Recruitment Stage Analysis - Recruitment by Organization (HRMSi, EDW)

The Recruitment by Organization worksheet provides a recruitment summary for a specified top-level employing organization. You can report on the following measures: head count, full time equivalent, average number of days between application and hire for each assignment by organization and year, and average number of days between vacancy start and hire for each assignment by organization and year.

Workforce Recruitment Stage Analysis - Vacancy Activity by Job (HRMSi, EDW)

The Vacancy Activity by Job worksheet provides information for a specified top-level employing organization and job on the status of each vacancy; for example, the number of openings, vacancy start and end dates, the number of applicants at each recruitment stage, the average days from vacancy start and application to hire, and the number of openings remaining.

Workforce Recruitment Stage Analysis - Vacancy Activity (HRMSi, EDW)

The Vacancy Activity worksheet provides information for a specified top-level employing organization on the status of each vacancy; for example, the number of openings, vacancy start and end dates, the number of applicants at each recruitment stage, the average days from vacancy start and application to hire, and the number of openings remaining.

People Management

Annualized Turnover Report (HRMSi, DBI)

This report displays the annualized employee headcount turnover for the selected manager.

Annualized Turnover for Top 4 Countries Trend (HRMSi, DBI)

The Annualized Turnover for Top 4 Countries report displays the changes over time in the annualized turnover for the top four countries at the selected date.

Annualized Turnover for Top 10 Countries (HRMSi, DBI)

The Annualized Turnover for Top 10 Countries report displays the total annualized turnover, voluntary annualized turnover, and the involuntary annualized turnover for the top ten countries with the highest headcount for the selected manager.

Annualized Turnover by Manager Status (HRMSi, DBI)

The Annualized Turnover for Top 4 Countries report displays the changes over time in the annualized turnover for the top four countries at the selected date.

Annualized Turnover Trend (HRMSi, DBI)

This report shows changes in the annualized employee headcount turnover over time for the selected manager. The report categorizes turnover into voluntary and involuntary separations.

Assignment Status Report

All employees, applicants or both assigned to selected work structures.

Company Certificate Report (Spain)

Contains the personal, employment, and social security information of an employee who is terminated or on leave such as maternity leave or leave due to suspended assignment.

Employee Anniversary and Birthday (Multiple Hierarchies) Detail - by Organization Hierarchy

The Organization Hierarchy worksheet allows you to report on employee anniversaries (total service) and birth date (in the format DD-MON). Employees are listed by organization. Total and current service calculations are in respect of the system date (SYSDATE).

Employee Anniversary and Birthday (Multiple Hierarchies) Detail - by Supervisor Hierarchy

The Supervisor Hierarchy worksheet enables you to report on employee anniversaries (total service) and birth date (in the format DD-MON).

Employee Detail (HRMSi, DBI)

The Employee Detail report displays employees details such as name, current manager, assignment location, and length of service.

Employee by Supervisor (Multiple Hierarchies) Status - by Organization Hierarchy

The Organization Hierarchy worksheet enables you to report on the supervisor hierarchy and salary details for your employees, by organization.

Employee by Supervisor (Multiple Hierarchies) Status - by Supervisor Hierarchy

The Supervisor Hierarchy worksheet enables you to report on the supervisor hierarchy and salary details for your employees by supervisor.

Employee Composition Detail - by Assignment Details

This worksheet enables you to analyze workforce assignment details by organization, job, position, or grade.

Employee Composition Detail - by Salary Band

This worksheet enables you to analyze the distribution of employees within an organization by length of service.

Employee Composition Detail - by Time In Service Band

This worksheet enables you to analyze the distribution of employees within an organization by length of service.

Employee Hired or Terminated Detail for Organization Hierarchy

This worksheet enables you to report on employees who terminated or were hired within two specified dates for a given organization and its subordinate organizations.

Employee Mailing Address (Multiple Hierarchies, United Status Specific) Detail - by Organization Hierarchy (US)

The Organization Hierarchy worksheet enables you to report on employee current primary addresses in a United States legislation specific address format, for a given organization and its subordinate organizations.

Employee Mailing Address (Multiple Hierarchies, United Status Specific) Detail - by Supervisor Hierarchy (US)

The Supervisor Hierarchy worksheet enables you to report on employee current primary addresses in a United States legislation specific address format, for a given supervisor and his/her subordinates.

Employee Mailing Address (Multiple Hierarchies) Detail - by Organization Hierarchy

This Worksheet enables you to report on current employee primary addresses in a non-legislative specific address format, for a given organization and its subordinate organizations.

Employee Mailing Address (Multiple Hierarchies) Detail - Supervisor Hierarchy

This Worksheet enables you to report on current employee primary addresses in a non-legislative specific address format, for a given supervisor and his/her subordinates.

Employee Movement by Organization Analysis - Hires

This worksheet displays hire information in detail. The worksheet enables you to analyze hire information by job, position, assignment, or location. It enables you to analyze hire trends within an organization, and analyze skills required within an organization.

Employee Movement by Organization Analysis - Hires, Terminations and Transfers by Quarter (HRMSi)

This worksheet enables you to view high-level information about the value of hires, terminations, and transfers in all organizations within your Business Group, by year quarter. The resulting information allows you to analyze workforce changes by quarter, and compare workforce change across all organizations within a Business Group.

Employee Movement by Organization Analysis - Terminations

This worksheet enables you to analyze terminations within your organizations in detail. For each termination you can: Analyze employee termination across all organizations within a Business Group.

Employee Movement by Organization Analysis - Transfers In

This worksheet enables you to investigate the total budget value of people transferring into different organizations in your Business Group. For each transfer you can analyze the organization transferred from, the location transferred from, and the position/job transferred from.

Employee Movement by Organization Analysis - Transfers Out

This worksheet investigates the total budget value of people transferring out of different organizations in your Business Group. For each transfer out you can analyze the organization transferred to, the location transferred to, and the position/job transferred to.

Employee Organization Transfer (Multiple Hierarchies) Detail - by Organization Hierarchy

This worksheet enables you to report on employee primary assignment organization transfers during a given period for a given organization and its subordinate organizations. The worksheet output includes the employee primary assignment details before and after the transfer, including job name, organization name, and supervisor name.

Employee Organization Transfer (Multiple Hierarchies) Detail - by Supervisor Hierarchy

This worksheet enables you to report on employee primary assignment organization transfers during a given period for a given supervisor and his/her subordinates. The worksheet output includes the employee primary assignment details before and after the transfer, including job name, organization name, and supervisor name.

Employee Primary Assignment (Multiple Hierarchies) Detail - by Organization Hierarchy

The Organization Hierarchy worksheet enables you to report on basic employee details by employee primary assignment. Employees are listed for each organization and for subordinate organizations.

Employee Primary Assignment (Multiple Hierarchies) Detail - by Supervisor Hierarchy

The Supervisor Hierarchy worksheet enables you to report on basic employee details by employee primary assignment. Employees are listed for a given Supervisor and his/her subordinates.

Employee Primary Assignment Count (by Location and Employment Category, Multiple Hierarchies) Comparison - by Organization Hierarchy (HRMSi)

The Organization Hierarchy worksheet enables you to calculate employee primary assignment numbers by location for a given organization. You can use the worksheet parameters to include specific assignment statuses or exclude particular person types to suit your requirements.

Employee Primary Assignment Count (by Location and Employment Category, Multiple Hierarchies) Comparison - by Supervisor Hierarchy (HRMSi)

The Supervisor Hierarchy worksheet enables you to calculate employee primary assignment numbers by location for a given supervisor. You can use the worksheet parameters to include specific assignment statuses or exclude particular person types to suit your requirements.

Employee Primary Assignment Count (by Location and Employment Category, Multiple Hierarchies) Comparison - by Without Organization Hierarchy (HRMSi)

The Without Organization Hierarchy worksheet enables you to calculate employee primary assignment numbers by location without using organization or supervisor hierarchies. You can use the worksheet parameters to include specific assignment statuses or exclude particular person types to suit your requirements.

Employee Primary Assignment Count (by Organization and Employment Category, Multiple Hierarchies) Comparison - by Organization Hierarchy (HRMSi)

The Organization Hierarchy worksheet enables you to report on employee primary assignment numbers for a given organization. The worksheet parameters enable you to customize the worksheet output to suit your own requirements; for example, you can choose assignment types to include or person types to exclude from the worksheet.

Employee Primary Assignment Count (by Organization and Employment Category, Multiple Hierarchies) Comparison - by Organization Hierarchy (Rollup) (HRMSi)

The Organization Hierarchy (Rollup) worksheet allows you to report on employee primary assignment numbers by Organization Rollup for a given organization. The worksheet parameters enable you to customize the worksheet output to suit your own requirements; for example, you can choose assignment types to include or person types to exclude from the worksheet.

Employee Primary Assignment Count (by Organization and Employment Category, Multiple Hierarchies) Comparison - by Supervisor Hierarchy (HRMSi)

The Supervisor Hierarchy worksheet enables you to report on employee primary assignment numbers by organization for a given supervisor. The worksheet parameters enable you to customize the worksheet output to suit your own requirements; for example, you can choose assignment types to include or person types to exclude from the worksheet.

Employee Separation (Organization Hierarchy) Template Analytics by Year, Organization and Separation Category (HRMSi)

This investigates separations from the workforce for different organizations and different leaving reasons over yearly periods. The template worksheets provide a starting point for developers to create analytic reports.

Employee Separation (Organization Hierarchy) Template Analytics Details (HRMSi)

This worksheet tells you how separations from your workforce vary across different groups within your organization, such as organization, job, and location. For any date, you can see how many separations have occurred within each organization, location, job, grade, position, separation category, and separation reason. The template worksheets provide a starting point for developers to create analytic reports.

Employee Separation by Competence (Organization Hierarchy) Status Analytics by Geography Area (HRMSi)

This worksheet compares employee competencies to separations across geographical areas.

Employee Separation by Competence (Organization Hierarchy) Status Analytics by Organization (HRMSi)

This worksheet compares employee competencies to separations across organizations.

Employee Separation by Competence (Organization Hierarchy) Status Analytics by Rank Level (HRMSi)

This worksheet enables you to see the number of people who have separated from the workforce who hold competencies at a specific rank level.

Employee Separation by Competence (Organization Hierarchy) Status Analytics by Scale Level (HRMSi)

This worksheet enables you to see the number of people who have separated from the workforce who hold competencies at a specific scale level.

Employee Separation by Competence (Organization Hierarchy) Trend Analytics by Bi Month (HRMSi)

This worksheet compares employees' competencies, to the rate of separation, grouped by bimonthlies.

Employee Separation by Competence (Organization Hierarchy) Trend Analytics by Month (HRMSi)

This worksheet compares employees' competencies to the rate of separation, grouped by months.

Employee Separation by Competence (Organization Hierarchy) Trend Analytics by Quarter (HRMSi)

This worksheet compares employees' competencies to the rate of separation, grouped by quarters.

Employee Separation by Competence (Organization Hierarchy) Trend Analytics by Semi Year (HRMSi)

This worksheet compares employees' competencies, to the rate of separation, grouped by semi-years.

Employee Separation by Competence (Organization Hierarchy) Trend Analytics by Year (HRMSi)

This worksheet compares employees' competencies, to the rate of separation, grouped by years.

Employee Separation by Length of Work (Organization Hierarchy) Status Analytics by Geography Area (HRMSi)

This worksheet compares employees' length of service within each geographical area.

Employee Separation by Length of Work (Organization Hierarchy) Status Analytics by Organization (HRMSi)

This worksheet compares employees' length of service within each organization.

Employee Separation by Length of Work (Organization Hierarchy) Status Analytics by Separation Category & Reason (HRMSi)

This worksheet compares the length of service of employees who have separated from your enterprise, grouped by separation category and reason.

Employee Separation by Length of Work (Organization Hierarchy) Trend Analytics by Bi Month (HRMSi)

This worksheet compares the amount of time people have been with your enterprise, to the separation rate over time, within each bimonthly.

Employee Separation by Length of Work (Organization Hierarchy) Trend Analytics by Month (HRMSi)

This worksheet compares the amount of time people have been with your enterprise, to the separation rate over time, within each month.

Employee Separation by Length of Work (Organization Hierarchy) Trend Analytics by Quarter (HRMSi)

This worksheet compares the amount of time people have been with your enterprise, to the separation rate over time, within each quarter.

Employee Separation by Length of Work (Organization Hierarchy) Trend Analytics by Semi Year (HRMSi)

This worksheet compares the amount of time people have been with your enterprise, to the separation rate over time, within each semi-year.

Employee Separation by Length of Work (Organization Hierarchy) Trend Analytics by Year (HRMSi)

This worksheet compares the amount of time people have been with your enterprise, to the separation rate over time, within each year.

Employee Separation by Reason (Organization Hierarchy) Status Analytics by Geography Area (HRMSi)

This worksheet investigates the different reasons for separations within geographical areas. You can determine if employees in different areas leave your enterprise for different reasons.

Employee Separation by Reason (Organization Hierarchy) Status Analytics by Organization (HRMSi)

This worksheet investigates the different reasons for separations within organizations. You can determine if employees in different organizations leave your enterprise for different reasons.

Employee Separation by Reason (Organization Hierarchy) Status Analytics by Separation Category (HRMSi)

This worksheet investigates the different reasons employees leave your enterprise within each separation category.

Employee Separation by Reason (Organization Hierarchy) Trend Analytics by Bi Month (HRMSi)

This worksheet enables you to investigate the different reasons why your enterprise is losing workforce over time, grouped by bimonthly.

Employee Separation by Reason (Organization Hierarchy) Trend Analytics by Month (HRMSi)

This worksheet enables you to investigate the different reasons why your enterprise is losing workforce over time, grouped by month.

Employee Separation by Reason (Organization Hierarchy) Trend Analytics by Quarter (HRMSi)

This worksheet enables you to investigate the different reasons why your enterprise is losing workforce over time, grouped by quarter.

Employee Separation by Reason (Organization Hierarchy) Trend Analytics by Semi Year (HRMSi)

This worksheet enables you to investigate the different reasons why your enterprise is losing workforce over time, grouped by semi-year.

Employee Separation by Reason (Organization Hierarchy) Trend Analytics by Year (HRMSi)

This worksheet enables you to investigate the different reasons why your enterprise is losing workforce over time, grouped by year.

Employee Summary Report

Addresses, contacts, periods of service, assignments, special information, personal payment methods and element entries for a selected employee.

Employee Termination (Organization Hierarchy) Detail - Detail

This worksheet enables you to report on employees that have separated within a specified time period. Employees are listed for a given organization and its subordinate organizations.

Employee Termination with Comments (Organization Hierarchy) Detail - Detail

This worksheet enables you to report on the employees that have separated within a specified time period. Employees are listed for a given organization and its subordinate organizations.

Employment Certification Report (Hungary)

Contains the personal, job, and pension information of a terminated employee.

Employment Equity Templates (Payroll) (South Africa)

Outlines the required information needed for Employment Equity as defined by the Department of Labour.

Employment Equity Workforce Profile Report (Payroll) (South Africa)

Outlines the required information needed for Employment Equity as defined by the Department of Labour.

Full Applicant Details

Applications and applicant interviews for one applicant.

Full Assignment Details

Assignment information including periods of service, payment methods, and element entries for one employee.

Full Person Details

Addresses and information entered in the Person window such as name, date of birth, nationality and work telephone number for one employee.

Full Personal Details Report Set

Person details, applicant details, assignment details and work details for one employee.

Full Work Details

Miscellaneous work information including special information, absences, recruitment activities and contacts for one employee.

Head Count Detail Report

The number and type of workers within an organization, as well as attrition rate data.

Headcount Activity by Manager Status (HRMSi, DBI)

This report displays the total employee headcount of the direct reports of the selected manager.

Headcount for Top 4 Countries Trend (HRMSi, DBI)

This report shows changes in headcount over time for the four countries with the highest head count for the selected manager.

Headcount Reorganization (Plus) Detail (HRMSi, DBI)

The report displays the employee records that comprise the total value you drilled from in the head count report, including transfers and reorganizations. You access this report from the Plus-Transfer column in the parent head count report.

Headcount Hire Detail (HRMSi, DBI)

This report lists the records that comprise the Plus-Hire value you drilled from in the Headcount report, including hires, re-hires and secondary assignment starts. You access this report from the Plus-Hire column in the Headcount report.

Headcount Termination Detail (HRMSi, DBI)

The report displays the employee records that make up the total value you drilled from in the Headcount report. The report lists employees who have terminated from the manager's hierarchy in the given period, together with supporting details.

Headcount Reorganization (Minus) Detail (HRMSi, DBI)

The report displays the employee records that comprise the total value you drilled from the Headcount report, including transfers and reorganizations. The report provides information about employees who have moved out of the selected manager's hierarchy.

Headcount Ratio by Length of Service Trend (HRMSi, DBI)

The Headcount Ratio by Length of Service Trend report displays the headcount change over time by length of service for the selected manager.

Headcount Ratio with Length of Service Status (HRMSi, DBI)

The Headcount Ratio with Length of Service report displays the total headcount ratio for different periods of service of direct reports of the selected manager.

Headcount Ratio by Performance Band Trend (HRMSi, DBI)

The Headcount Ratio with Length of Service report displays the total headcount ratio for different periods of service of direct reports of the selected manager.

Headcount Ratio with Performance Band Status (HRMSi, DBI)

The Headcount Ratio with Performance Band Status report displays the total employee headcount and the headcount ratio for all employee assignments for each performance band for the selected manager.

Hire Salary Variance (Top 10) by Job (HRMSi, DBI)

This report displays the average salaries of new hires and compares them against the salaries of existing people in the same job, for the selected manager.

HRMS Profile Options Report

Use this report to list the values of the profile options for your HRMS installation. The report also identifies which profile options have not been set for your installation.

Human Resource Setup Detail - Employee Anniversary Birthdays

This worksheet enables you to view employee birthdays and start dates. The worksheet also enables you to view other employee information, for example, length of service, employee number, and supervisor name.

Human Resource Setup Detail - Employee Assignment by Organization

This worksheet enables you to report on the assignments within an organization, by choosing a top organization and including subordinates.

Human Resource Setup Detail - Employee Assignment by Organization Rollup

This worksheet enables you emulate the rollup flexibility of HRMSi Reports by using an organization hierarchy to control the information displayed.

Human Resource Setup Detail - Employee Job History

This worksheet enables you to view employee job history across your organization.

Human Resource Setup Detail - Employee List with Length of Work

This worksheet enables you to analyze deployment factors associated with positions, people in specific positions, and position applicants.

Human Resource Setup Detail - Employee Separation with Equal Opportunity (United States Specific) (US)

This worksheet enables you to analyze terminations with ethnic origin over a specific time period.

Human Resource Setup Detail - Person Home Address

This worksheet enables you to view the primary addresses of employees.

Invalid Address Report (US)

Lists employee address information inconsistencies. In addition, identifies addresses that do not comply with SSA MMREF-1 standards or that have address lines longer than a user-specified length.

Law SAMEN Report (Organization Structure)and Law SAMEN Report (Dutch Region) (Netherlands)

The Law SAMEN report (Organization Structure) reports on employees within an organization structure. The Law SAMEN Report (Dutch Region) reports on employees within a specific Dutch region.

National Defense Report (Hungary)

Contains a list of male employees who are available to perform a national defense role.

New Hire State Magnetic Media Report (US)

Report on newly hired and rehired employees using magnetic media.

New Hire State Report (US)

Report on newly hired or rehired employees.

NFC Personnel Data Outbound Interface (Federal)

Generates extract files that conform to NFC's interface requirements. Each file consists of a header, Job Control Language file, and detail records (snapshots of the Notification of Personnel records for the date range specified).

Passport Expiry Report (UAE)

This report lists the employees whose passport expires within a user-specified timeframe.

Period of Service Reports (Germany)

Generates reports of an employee's periods of service using selected criteria.

Person/Assignment History Detail - Application

This worksheet enables you to analyze an applicant's assignment record between the start and end of an application. For each employee you can examine the total number of applications, the number of successful applications, and the length of time between different application stages.

Person/Assignment History Detail - Employee Separation

This worksheet enables you track termination reasons by type, date, and length of service, allowing you to spot trends among leavers. For each termination, you can compare termination reasons to discover trends, and compare the length of time in an organization against time in a job.

Person/Assignment History Detail - Person Assignment

This worksheet enables you to analyze an employee's assignment history between specific dates. For each employee you can examine the current assignment, and details of previous assignments.

Person Full History Report

This report lists the personal and professional details of the employees and contingent workers in your enterprise, including assignments, salary, and contact details.

Person Synchronization Report

This report shows details of any person in your current business group who also has a record in another business group on the specified date.

Personnel Registry Report (France)

This report provides details of the employees and contingent workers in an organization at a given point of time.

RED System : New Hires, Leavers, and Contract Changes Report (Spain)

This report contains information about the workforce and contract changes within an enterprise.

Saudi Contract Expiry Report (Saudi Arabia)

The Saudi Contract Expiry Report creates a list of all the contracts that will expire in a user specified period of time.

Saudi Iqama Expiry Report (Saudi Arabia)

The Saudi Iqama Expiry Report creates a list of all the iqamas that will expire in a user specified period of time.

Saudi Passport Expiry Report (Saudi Arabia)

The Saudi Passport Expiry Report creates a list of all the passports that will expire in a user specified period of time.

Separations By Competence Report (HRMSi)

This report is run from the Separations by Leaving Reason report. When employees leave your enterprise you lose the competencies they possess. This can become a problem if you continue to lose people with the same abilities. This report investigates the competencies and levels of proficiency you are losing.

Separations By Leaving Reason Report (HRMSi)

This report is run from the Workforce Losses report. This report enables you to investigate the different reasons why your enterprise is losing workforce. It only includes the workforce that has left your enterprise. It does not include workforce that has transferred to a different area of your enterprise or assignments that have ended or been suspended.

Separations By Service Bands Report (HRMSi)

This report is run from the Separations by Leaving Reason report. This report investigates the relationship between the reasons people give for leaving and the amount of time they have been with your enterprise.

Separations Trend by Leaving Reason Report (HRMSi)

Use this report to investigate the trends in why people are leaving your enterprise. This report runs from the Workforce Losses report.

Separations Trend by Service Band Report (HRMSi)

Use this report to investigate the trends in the length of time employees remain with your enterprise. This report runs from the Workforce Losses report.

Social Health Insurance Report (Netherlands)

Employees who have started and/or ended the social health insurance within a date range.

Staff Summary Status (HRMSi, DBI)

The Staff Summary Status report displays the headcount, average annualized salary, and the total annualized salary based on the effective date for all employee assignments in the manager's hierarchy.

Student Employee Comparison Report

The Student Employee Comparison Report highlights differences between data held by both Oracle HRMS and Oracle Student System (OSS), such as contact details and date of birth.

Tenure Notification Reports (including Tenured Status, Non-Tenured Status, Tenure Track Status and Tenure Review) (US)

These notification reports are available for you to send to faculty members and their academic manager during the Tenure process

Terminations Report

The number of employees from selected organizations leaving your enterprise within a particular period, and the reason for leaving.

Terminations with Active Support Order Report (US)

Run this report to view employees with an active support order at the time of termination.

Terminations with Length of Service Status (HRMSi, DBI)

The Terminations with Length of Service Status report shows the ratio of terminations for different lengths of service for the selected manager.

Terminations for Top 5 Job Functions (HRMSi, DBI)

The Terminations for Top 5 Job Functions report displays total employee terminations for each of the top five job functions in the selected manager's hierarchy.

Termination Status (HRMSi, DBI)

The Termination Status report displays the total terminations based on the reporting period for all employee assignments in the manager's hierarchy.

Training Access Individual (BIAF) Report (France)

This report enables you to provide employee details to an employee who is on a fixed-term contract and is leaving the organization.

Turnover Detail (HRMSi, DBI)

This report displays the total number of employees separated from the specified supervisor's hierarchy in the effective period.

Turnover Summary Status (HRMSi, DBI)

The Turnover Summary Status report displays the voluntary annualized turnover, involuntary annualized turnover, and the total annualized turnover based on the reporting period for all employee assignments in the manager's hierarchy.

Turnover Ratio by Performance Band Trend (HRMSi, DBI)

The Turnover Ratio by Performance Band report displays the changes over time in the employee turnover for different performance bands for the selected manager.

Turnover Ratio with Performance Band Status (HRMSi, DBI)

The Turnover Ratio with Performance Band Status report investigates changes in employee turnover within each performance band.

Visa Expiry Report (UAE)

This report lists the employees whose visa expires within a user-specified timeframe.

Voluntary Terminations for Top 5 Reasons (HRMSi, DBI)

The Voluntary Terminations for Top 5 Reasons report displays the top five leaving reasons for the total voluntary terminations for the selected manager.

Worker Organization Movements Report

New starters, terminations, transfers in, and transfers out of a selected organization or organization hierarchy.

Workforce Assignment Activity Analysis - Grade Changes (HRMSi, EDW)

The Grade Changes worksheet provides a summary of the head count or full time equivalent, or the average number of months between grade changes, for a specified top-level employing organization within a particular calendar year, for employees changing grade.

Workforce Assignment Activity Analysis - Location Changes (HRMSi, EDW)

The Location Changes worksheet provides a summary of the head count or full time equivalent for people changing locations for a specified top-level employing organization within a specified calendar year.

Workforce Assignment Activity Analysis - Organization Changes (HRMSi, EDW)

The Organization Changes worksheet provides a summary of the head count or full-time equivalent for employees changing organizations within a specified calendar year. Initially only the top-level employing organizations are displayed; you need to drill down to see transfers between organizations further down the organizational hierarchy.

Workforce Comparison Report (HRMSi)

The workforce assigned to different types of jobs can vary over time. This report compares the workforce assigned to up to three job categories over time. For example, you could compare the number of managers against the number of technical staff you employed last year.

Workforce Composition Analysis - Composition by Age Band (HRMSi, EDW)

The Composition by Age Band worksheet provides a summary of person head count or full-time equivalent by employee age band for a specified top-level employing organization and a specified period of time. All workforce composition data collected in that period will be included.

Workforce Composition Analysis - Composition by Disability Status (HRMSi, EDW)

The Composition by Disability Status worksheet provides a summary of person head count or full-time equivalent by disability status (disabled, not disabled, or undefined) for a specified top-level employing organization within a specified period of time. All workforce composition data collected in that period will be included.

Workforce Composition Analysis - Composition by Gender (HRMSi, EDW)

The Composition by Gender worksheet provides a summary of person head count or full-time equivalent by gender for a specified top-level employing organization and a specified period of time. All workforce composition data collected in that period will be included.

Workforce Composition Analysis - Composition by Location (HRMSi, EDW)

The Composition by Location worksheet provides a summary of person head count or full-time equivalent, by location, for a specified top-level employing organization within a specified period of time. All workforce composition data collected in that period will be included.

Workforce Composition Analysis - Composition by Period of Service (HRMSi, EDW)

The Composition by Period of Service worksheet provides a summary of person head count or full-time equivalent by period of service for a specified top-level employing organization and a specified period of time. All workforce composition data collected in that period will be included.

Workforce Composition Analysis - Composition Summary (HRMSi, EDW)

The Composition Summary worksheet provides a summary of person head count or full-time equivalent for top-level employing organizations and for a specified period of time. All workforce composition data collected within that period will be included.

Workforce Count (Organization Hierarchy) Template Analytics by Year (HRMSi)

This worksheet analyses how your workforce fluctuates over time. The template worksheets provide a starting point for developers to create analytic reports.

Workforce Count (Organization Hierarchy) Template Analytics Detail (HRMSi)

This worksheet tells you how your workforce fluctuates across different groups within your organization, such as organization, job, and location. You view the detail for one year at a time. The template worksheets provide a starting point for developers to create analytic reports.

Workforce Count (Organization Hierarchy) Trend Analytics by Bi Month (HRMSi)

This worksheet calculates the Workforce Measurement Value (Head Count or FTE) of your workforce for each time period within the given date range grouped by bimonthlies.

Workforce Count (Organization Hierarchy) Trend Analytics by Month (HRMSi)

This worksheet calculates the Workforce Measurement Value (Head Count or FTE) of your workforce for each time period within the given date range grouped by months.

Workforce Count (Organization Hierarchy) Trend Analytics by Quarter (HRMSi)

This worksheet calculates the Workforce Measurement Value (Head Count or FTE) of your workforce for each time period within the given date range grouped by quarters.

Workforce Count (Organization Hierarchy) Trend Analytics by Semi Year (HRMSi)

This worksheet calculates the Workforce Measurement Value (Head Count or FTE) of your workforce for each time period within the given date range grouped by semi-years.

Workforce Count (Organization Hierarchy) Trend Analytics by Year and Geography (HRMSi)

This worksheet calculates the Workforce Measurement Value (Head Count or FTE) of your workforce for each time period within the given date range grouped by year and geography.

Workforce Count (Organization Hierarchy) Trend Analytics by Year and Organization (HRMSi)

This worksheet calculates the Workforce Measurement Value (Head Count or FTE) of your workforce for each time period within the given date range grouped by year and organization.

Workforce Count (Organization Hierarchy) Trend Analytics by Year (HRMSi)

This worksheet calculates the Workforce Measurement Value (Head Count or FTE) of your workforce for each time period within the given date range grouped by years.

Workforce Count by Job Category (Organization Hierarchy) Trend Analytics by Bi Month (HRMSi)

This worksheet calculates the Workforce Measurement Value (Head Count or FTE) of your workforce, broken down by job category, for each bimonthly within the given date range.

Workforce Count by Job Category (Organization Hierarchy) Trend Analytics by Month (HRMSi)

This worksheet calculates the Workforce Measurement Value (Head Count or FTE) of your workforce, broken down by job category, for each month within the given date range.

Workforce Count by Job Category (Organization Hierarchy) Trend Analytics by Quarter (HRMSi)

This worksheet calculates the Workforce Measurement Value (Head Count or FTE) of your workforce, broken down by job category, for each quarter within the given date range.

Workforce Count by Job Category (Organization Hierarchy) Trend Analytics by Semi Year (HRMSi)

This worksheet calculates the Workforce Measurement Value (Head Count or FTE) of your workforce, broken down by job category, for each semi-year within the given date range.

Workforce Count by Job Category (Organization Hierarchy) Trend Analytics by Year (HRMSi)

This worksheet calculates the Workforce Measurement Value (Head Count or FTE) of your workforce, broken down by job category, for each year within the given date range.

Workforce Count Change (Organization Hierarchy) Status Analytics by Geography Area (HRMSi)

This worksheet calculates the Workforce Measurement Value (Head Count or FTE) of your workforce grouped by geographical area.

Workforce Count Change (Organization Hierarchy) Status Analytics by Organization (HRMSi)

This worksheet calculates the Workforce Measurement Value (Head Count or FTE) of your workforce grouped by organization.

Workforce Count Change (Organization Hierarchy) Status Analytics by Separation Category (HRMSi)

This worksheet calculates the Workforce Measurement Value (Head Count or FTE) of your workforce grouped by separation category.

Workforce Count Change by Job Category (Organization Hierarchy) Status Analytics by Geography Area (HRMSi)

This worksheet calculates the Workforce Measurement Value (Head Count or FTE) of your workforce, broken down by job category, and grouped by geographical area.

Workforce Count Change by Job Category (Organization Hierarchy) Status Analytics by Grade (HRMSi)

This worksheet calculates the Workforce Measurement Value (Head Count or FTE) of your workforce, broken down by job category, and grouped by grade.

Workforce Count Change by Job Category (Organization Hierarchy) Status Analytics by Job (HRMSi)

This worksheet calculates the Workforce Measurement Value (Head Count or FTE) of your workforce, broken down by job category, and grouped by job.

Workforce Count Change by Job Category (Organization Hierarchy) Status Analytics by Organization (HRMSi)

This worksheet calculates the Workforce Measurement Value (Head Count or FTE) of your workforce, broken down by job category, and grouped by organization.

Workforce Count Change by Job Category (Organization Hierarchy) Status Analytics by Position (HRMSi)

This worksheet calculates the Workforce Measurement Value (Head Count or FTE) of your workforce, broken down by job category, and grouped by position.

Workforce Count KPI Status (HRMSi)

This Performance Management Viewer report provides you with a view of the Workforce Full Time Equivalent and Workforce head count KPI data, including target and actual values. The report displays table data by default; you can optionally display the data as a chart.

Workforce Count Report

The number and type of workers within an organization, as well as attrition rate data, in summary form.

Workforce Count Report (Spread Sheet Version)

The number and type of workers within an organization, as well as attrition rate data, in summary form. This version of the workforce count reports enables you to open the report in a spreadsheet format.

Workforce Gain (Organization Hierarchy) Status Analytics by Geography Area (HRMSi)

This worksheet lists the total losses that occurred within a given time period, grouped by geographical area.

Workforce Gain (Organization Hierarchy) Status Analytics by Grade (HRMSi)

This worksheet lists the total losses that occurred within a given time period, grouped by organization.

Workforce Gain (Organization Hierarchy) Status Analytics by Job (HRMSi)

This worksheet lists the total losses that occurred within a given time period, grouped by job.

Workforce Gain (Organization Hierarchy) Status Analytics by Organization (HRMSi)

This worksheet lists the total losses that occurred within a given time period, grouped by organization.

Workforce Gain (Organization Hierarchy) Status Analytics by Position (HRMSi)

This worksheet lists the total losses that occurred within a given time period, grouped by grade.

Workforce Gain (Organization Hierarchy) Template Analytics by Year and Organization (HRMSi)

This worksheet analyses how workforce gains have occurred, and compares the gains over time and across organizations. The template worksheets provide a starting point for developers to create analytic reports.

Workforce Gain (Organization Hierarchy) Template Analytics Detail (HRMSi)

This worksheet tells you how the gains occurred and how the gains have been deployed within the workforce. The template worksheets provide a starting point for developers to create analytic reports.

Workforce Gain (Organization Hierarchy) Trend Analytics by Bi Month (HRMSi)

This worksheet lists the total gains that occurred within a given date range grouped by bimonthlies.

Workforce Gain (Organization Hierarchy) Trend Analytics by Month (HRMSi)

This worksheet lists the total gains that occurred within a given date range grouped by months.

Workforce Gain (Organization Hierarchy) Trend Analytics by Quarter (HRMSi)

This worksheet lists the total gains that occurred within a given date range grouped by quarter years.

Workforce Gain (Organization Hierarchy) Trend Analytics by Semi Year (HRMSi)

This worksheet lists the total gains that occurred within a given date range grouped by semi-years.

Workforce Gain (Organization Hierarchy) Trend Analytics by Year (HRMSi)

This worksheet lists the total gains that occurred within a given date range grouped by years.

Workforce Gains Report (HRMSi)

Organizations within your enterprise may be gaining workforce for different reasons. This report investigates whether your workforce is increasing because of any of the following reasons: new employees are being hired by your enterprise, existing employees are being given new assignments in different parts of your enterprise, existing

employees are transferring assignments to different parts of your enterprise, or employees' assignments are being re-activated from suspended to active.

Workforce Loss (Organization Hierarchy) Status Analytics by Geography Area (HRMSi)

This worksheet lists the total losses within a given time period, grouped by geographical area.

Workforce Loss (Organization Hierarchy) Status Analytics by Grade (HRMSi)

This worksheet lists the total losses within a given time period, grouped by grade.

Workforce Loss (Organization Hierarchy) Status Analytics by Job (HRMSi)

This worksheet lists the total losses within a given time period, grouped by job.

Workforce Loss (Organization Hierarchy) Status Analytics by Organization (HRMSi)

This worksheet lists the total losses within a given time period, grouped by organization.

Workforce Loss (Organization Hierarchy) Status Analytics by Position (HRMSi)

This worksheet lists the total losses within a given time period, grouped by Position.

Workforce Loss (Organization Hierarchy) Template Analytics by Year and Organization (HRMSi)

This worksheet analyses when and where workforce gains occur, and compares the gains over time and across organizations. The template worksheets provide a starting point for developers to create analytic reports.

Workforce Loss (Organization Hierarchy) Template Analytics Detail (HRMSi)

This worksheet tells you how losses occurred and where losses occurred within the workforce. The template worksheets provide a starting point for developers to create analytic reports.

Workforce Loss (Organization Hierarchy) Trend Analytics by Bi Month (HRMSi)

This worksheet lists the total losses that occurred within a given date range, grouped by bimonthly.

Workforce Loss (Organization Hierarchy) Trend Analytics by Month (HRMSi)

This worksheet lists the total losses that occurred within a given date range, grouped by month.

Workforce Loss (Organization Hierarchy) Trend Analytics by Position (HRMSi)

This worksheet lists the total losses that occurred within a given date range, grouped by position.

Workforce Loss (Organization Hierarchy) Trend Analytics by Quarter (HRMSi)

This worksheet lists the total losses that occurred within a given date range, grouped by quarter.

Workforce Loss (Organization Hierarchy) Trend Analytics by Semi Year (HRMSi)

This worksheet lists the total losses that occurred within a given date range, grouped by semi-year.

Workforce Loss (Organization Hierarchy) Trend Analytics by Year (HRMSi)

This worksheet lists the total losses that occurred within a given date range, grouped by year.

Workforce Losses Report (HRMSi)

This report investigates the different reasons you are losing workforce within your enterprise. Are you losing workforce because the workforce is transferring to different parts of your enterprise, because current employee assignments are ending, because employee assignments are being suspended, or because employees are leaving your enterprise?

Workforce Planning Summary Analysis - Composition by Location (HRMSi, EDW)

The Composition by Location worksheet provides a summary of person head count or full-time equivalent, by location, for a specified top-level employing organization and a specified period of time. All data collected in that period will be included.

Workforce Planning Summary Analysis - Composition Summary (HRMSi, EDW)

The Composition Summary worksheet provides a summary of workforce composition for a top-level employing organization for a specified period of time. All data collected within that period will be included.

Workforce Planning Summary Analysis - Organization Changes (HRMSi, EDW)

The Organization Changes worksheet provides a summary of the head count or full time equivalent for employees changing organizations within a specified calendar year. Initially only the top-level employing organizations are displayed; you need to drill down to see transfers between organizations further down the organizational hierarchy.

Workforce Planning Summary Analysis - Recruitment by Organization (HRMSi, EDW)

The Recruitment by Organization worksheet gives you a recruitment summary by top-level employing organization. You can report on the following measures: head count, full-time equivalent, average number of days between application and hire, and average number of days between vacancy start and hire.

Workforce Planning Summary Analysis - Recruitment Efficiency (Average Days) (HRMSi, EDW)

The Recruitment Efficiency (Average Days) worksheet provides information concerning efficiency of recruitment for a specified calendar year (based on the date employment started) for each top-level employing organization. You can report on the average number of days from application to termination (the date the application was ended by the employer or the applicant), first interview, second interview, offer, acceptance, and hire.

Workforce Planning Summary Analysis - Separation by Organization (HRMSi, EDW)

The Separation by Organization worksheet provides a summary of person head count or full-time equivalent by top-level employing organization.

Workforce Planning Summary Analysis - Voluntary/Involuntary Separation (HRMSi, EDW)

The Voluntary/Involuntary Separation worksheet provides a summary of person head count or full-time equivalent for a selected top-level employing organization by loss type (voluntary or involuntary) for the last 3 years and the current year.

Workforce Ratio Report (HRMSi)

The workforce assigned to different types of jobs can vary over time. This report compares the percentage of workforce assigned to up to three job categories over time. If you want to investigate the absolute number of employees for different job categories rather than the percentage of employees, you can run the related Workforce Comparison report from this report.

Workforce Separation Analysis - Separation by Age Band (HRMSi, EDW)

The Separation by Age band worksheet provides a summary of person head count or full-time equivalent by employee age band for a selected top-level employing organization.

Workforce Separation Analysis - Separation by Disability Status (HRMSi, EDW)

The Separation by Disabled Status worksheet provides a summary of person head count or full-time equivalent by disability status (disabled, not disabled, or undefined) for a selected top-level employing organization.

Workforce Separation Analysis - Separation by Gender (HRMSi, EDW)

The Separation by Gender worksheet provides a summary of person head count or full-time equivalent by gender for a selected top-level employing organization.

Workforce Separation Analysis - Separation by Organization (HRMSi, EDW)

The Separation by Organization worksheet provides a summary of the person head count or full-time equivalent by top-level employing organization.

Workforce Separation Analysis - Separation by Period of Service (HRMSi, EDW)

The Separation by Period of Service worksheet provides a summary of person head count or full-time equivalent by period of service for a selected top-level employing organization.

Workforce Separation Analysis - Separation by Period of Service and Reason (HRMSi, EDW)

The Separation by Period of Service and Reason worksheet provides a summary of person head count or full-time equivalent by period of service and separation reason for a selected top-level employing organization and calendar year (based on the year separation occurred).

Workforce Separation Analysis - Separation Reasons by Age Band, Disability Status, and Gender (HRMSi, EDW)

The Separation Reasons by Age Band, Disability Status, and Gender worksheet provides a summary of person head count or full-time equivalent by separation reason for a selected top-level employing organization, by age band, disability status, or gender.

Workforce Separation Analysis - Separation Reasons by Organization (HRMSi, EDW)

The Separation Reasons by Organization worksheet provides a summary of person head count or full-time equivalent for a selected top-level employing organization, by separation type (voluntary or involuntary) and separation reason (for example, disability, poor performance, end of contract etc.).

Workforce Separation Analysis - Voluntary/Involuntary Separation (HRMSi, EDW)

The Voluntary/Involuntary Separation worksheet provides a summary of person head count or full-time equivalent for a specified top-level employing organization by voluntary or involuntary separation type.

Workforce Separation by Rolling Month - Status PMV Report (HRMSi)

This report helps you monitor monthly FTE and head count separation. It provides a view of the Workforce FTE Separation and Workforce head count Separation Key Performance Indicator data, including target and actual values.

Workforce Summary Analysis Report (HRMSi)

This report is the first in a suite of reports that enables you to investigate workforce in your enterprise. You can review the losses, gains and total workforce you have in different organizations within your enterprise.

Talent Management

Appraisal Detail by Organization Hierarchy

This worksheet gives details of completed or ongoing appraisals performed on workers in a given organization, enabling you to view the participants, dates, and outcomes of multiple appraisals in one place.

Appraisal Detail by Supervisor Hierarchy

This worksheet gives details of completed or ongoing appraisals performed on workers under a specified supervisor, enabling you to view the participants, dates, and outcomes of multiple appraisals in one place.

Competence (Skill) Development Detail - Competence Delivered by Training Courses and Classes

This worksheet enables you to view competencies delivered by training courses and classes. The resulting information allows you to compare the competencies delivered by training to those required, and to analyze training efficiency.

Competence (Skill) Development Detail - Competence Requirement

This worksheet displays competence requirements for all organizations within a Business Group. The worksheet enables you to analyze competence requirements for Business Groups, organizations, jobs, positions, and grades. For each requirement you can investigate the competencies needed for a particular job, and the skills shortages within an organization.

Competence (Skill) Development Detail - Person Competence Profile

This worksheet enables you to analyze employee competency profiles by type. It allows you to view employees with similar competencies, and compare employees of similar grade.

Competence Levels

This report displays the proficiency levels of employees or applicants for a competence.

Competence Levels (Organization Hierarchy) Detail Analytics by Person with Rank (HRMSi)

This worksheet lists each individual that has the selected competence, and shows you both the proficiency level they have achieved, and the proficiency level translated into a proficiency rank.

Competence Levels (Organization Hierarchy) Detail Analytics by Person (HRMSi)

This worksheet lists the individuals who hold a selected competence and their proficiency levels for that competence.

Competence Match (Organization Hierarchy) Status Analytics by Organization and Location (HRMSi)

This worksheet enables you to see the each person's level of proficiency for the competencies for their job, grouped by organization and location.

Competence Match (Organization Hierarchy) Status Analytics by Person (HRMSi)

This worksheet enables you to see individuals' proficiency levels.

Competence Match (Organization Hierarchy) Status Analytics by Person Graph (HRMSi)

This worksheet breaks down each competence relevant to the selected job into percentages below, within, and above the required proficiency ranges for the job. It shows how an individual's competencies map to the requirement range.

Competence Match (Organization Hierarchy) Status Analytics Compare to Minimum Proficiency (HRMSi)

This worksheet compares people's proficiency levels with the minimum proficiency requirement for each competence relevant to their job.

Competence Match (Organization Hierarchy) Status Analytics Compare to Range (HRMSi)

This worksheet compares people's proficiency levels to the required proficiency range for each competence relevant to their job.

Competence Updates after Appraisal by Organization Hierarchy

This worksheet lists competence updates resulting from completed appraisals performed on workers in a given organization.

Competence Updates after Appraisal by Supervisor Hierarchy

This worksheet lists competence updates resulting from completed appraisals performed on workers under a specified supervisor.

Group Competencies Report (HRMSi)

For each job and grade this report displays the proficiency levels for your employees or applicants in each required competence.

Individual Competencies Report (HRMSi)

This report is run from the Group Competencies report. This report compares an individual's competencies against the required competencies for the job and grade they hold. If your employee does not have the proficiency level you require, a training course may exist to help. By clicking on a competence, you can run the Training Classes By Competence report to display courses that offer the selected competence.

Learning Management

Delegate Chargeback (Training Center Hierarchy) Detail - Delegate Chargeback (OLM)

This worksheet investigates the amount transferred between two cost centers within an enterprise for internal learner enrollments.

Employee Training Attendance Success (Organization Hierarchy) Status Analytics by Geography Area (HRMSi)

This worksheet investigates how successfully employees in different geographical areas are attending training classes.

Employee Training Attendance Success (Organization Hierarchy) Status Analytics by Organization (HRMSi)

This worksheet investigates how successfully employees in different organizations are attending training classes.

Employee Training Attendance Success (Organization Hierarchy) Template Analytics by Year (HRMSi)

This worksheet enables you to see training success for each year. The template worksheets provide a starting point for developers to create analytic reports.

Employee Training Attendance Success (Organization Hierarchy) Template Analytics Detail (HRMSi)

This worksheet calculates the training success rates for classes with the same start and end dates, for attendees in each organization, location, job, grade, and position. The template worksheets provide a starting point for developers to create analytic reports.

Employee Training Attendance Success (Organization Hierarchy) Trend Analytics By Bi Month (HRMSi)

This worksheet investigates how successfully employees are attending classes, grouped by bimonthlies.

Employee Training Attendance Success (Organization Hierarchy) Trend Analytics By Month (HRMSi)

This worksheet investigates how successfully employees are attending classes, grouped by months.

Employee Training Attendance Success (Organization Hierarchy) Trend Analytics By Quarter (HRMSi)

This worksheet investigates how successfully employees are attending classes, grouped by quarters.

Employee Training Attendance Success (Organization Hierarchy) Trend Analytics By Semi Year (HRMSi)

This worksheet investigates how successfully employees are attending classes, grouped by semi-years.

Employee Training Attendance Success (Organization Hierarchy) Trend Analytics By Year (HRMSi)

This worksheet investigates how successfully employees are attending classes, grouped by years.

Class Player Progress - by Player Status (OLM)

This worksheet investigates the progress of your Oracle Learning Management-hosted classes by the number of learners at each Player Status. The Player Status categories are Completed, Passed, Incomplete, Not Attempted, and Failed.

Class Player Progress - by Total Time Taken Status (OLM)

This worksheet investigates the progress of your Oracle Learning Management hosted classes by the total time that learners have been playing content of a class within the OLM player.

Class Player Progress - Completion Summary (OLM)

This worksheet presents all relevant completion details for OLM classes.

Class Ranking Status - by Attendance (HRMSi)

This worksheet enables you to analyze the popularity of classes by ranking them by class attendance.

Class Ranking Status - by Class Days (HRMSi)

This worksheet enables you to investigate the popularity of classes by ranking them by class days.

Class Resource (Training Center Hierarchy) Detail - Booked Resources per Class

This worksheet enables you to analyze the resources booked for specific classes.

Class Resource (Training Center Hierarchy) Detail - Class Enrollments

This worksheet enables you to investigate the number of learners who enroll in a class, and the number of learners who successfully attend the class.

Class Resource (Training Center Hierarchy) Detail - Classes Without Instructor

This worksheet enables you to investigate the classes that have no associated trainer.

Class Resource (Training Center Hierarchy) Detail - Classes Without Venue

This worksheet enables you to investigate classes that have no associated venue.

Class Resource (Training Center Hierarchy) Detail - Overbooked Resources

This worksheet enables you to analyze overbooked resources.

Class Resource (Training Center Hierarchy) Detail - Required Resources Missing

This worksheet enables you to investigate the resources that are required but have not been booked for a class.

Class Resource (Training Center Hierarchy) Detail - Resource Checklist

This worksheet displays the list of resources required to successfully run a class.

Class Resource (Training Center Hierarchy) Detail - Resource Schedule

This worksheet enables you to view the schedule for each training resource, to ensure that resources are not booked for more than one class at any one time.

Class Resource (Training Center Hierarchy) Detail - Suppliable Resources

This worksheet enables you to analyze the cost and availability of suppliable resources for your class.

Class Resource (Training Center Hierarchy) Detail - Training Classes

This worksheet enables you to investigate the location, start date, and duration of specific classes.

Player Progress Detail - by Player Status (OLM)

This worksheet enables you to analyze the progress of learners in your OLM-hosted classes by Player Status.

Player Progress Detail - by Total Time Taken Status (OLM)

This worksheet investigates the progress of individual learners in your OLM-hosted classes, by the total time they have been playing content using the OLM player.

Learner Attendance (Internal) Detail - Attendance Summary

This worksheet enables you to analyze the number of internal learners attending classes. You can view internal learner attendance by activity type, analyze success rates and information about failures.

Learner Success (External) Status - by Company (HRMSi)

This worksheet enables you to analyze the success of training hours delivered to external learners for a company. You can investigate this for a business group and year.

Learner Success (External) Status - by Company and Year (HRMSi)

This worksheet enables you to analyze the success of training hours delivered to external learners for a company, for different years. You can investigate this for a business group and each company.

Learner Success (Internal) Trend - by Job and Year (HRMSi)

This worksheet enables you to analyze the number of training hours delivered to internal learners for a job by year, and the success of these hours. You can investigate learner success rates for a business group and organization within your enterprise.

Learner Success (Internal) Trend - by Job Category and Year (HRMSi)

This worksheet enables you to analyze the number of training hours delivered to internal learners each year for a job by category, and the success of these hours. You can investigate learner success rates for a business group and organization within your enterprise.

Learner Success (Internal) Trend - by Location and Year (HRMSi)

This worksheet enables you to analyze the number of training hours delivered to internal learners for a location each year, and the success of these hours. You can investigate learner success rates for a business group and organization within your enterprise.

Learner Success (Internal) Trend - by Organization and Year (HRMSi)

This worksheet enables you to analyze the number of training hours delivered to internal learners each year, and the success of these hours. You can investigate learner success rates for a business group and organization within your enterprise.

Training Classes by Competence (HRMSi)

This report is run from the Individual Competencies report. This report enables you to investigate classes that provide a selected competence. The report displays the class time, the competence level delivered, the dates the class is run, the class title and status, the number of class places, the class venue and the cost.

Training Cost and Revenue Analysis - by Competence (HRMSi)

This worksheet enables you to analyze the cost and revenue of training classes by the competence achieved if a learner successfully completes the class.

Training Cost and Revenue Analysis - by Sponsoring Organization (HRMSi)

This worksheet enables you to analyze the cost and revenue of classes for different organizations, by business group and year.

Training Cost and Revenue Analysis - by Sponsoring Organization and Year (HRMSi)

This worksheet enables you to analyze the costs and revenue associated with training for different years. You can investigate costs and revenue for a business group and sponsoring organization.

Training Cost and Revenue Analysis - by Course (HRMSi)

This worksheet enables you to analyze the cost and revenue generated by courses. You can investigate courses for a specific business group, sponsoring organization, and year.

Training Cost and Revenue Analysis - by Course and Year (HRMSi)

This worksheet enables you to analyze the cost and revenue of courses for different years, by business group and sponsoring organization.

Training Cost and Revenue Analysis - by Training Category (HRMSi)

This worksheet enables you to analyze the cost and revenue of classes for a training category. You can investigate costs and revenue for a business group, sponsoring organization, and year.

Training Cost and Revenue Analysis - by Training Center (HRMSi)

This worksheet enables you to analyze the costs and revenue of a class for a training center, by business group, sponsoring organization, and year.

Training Cost and Revenue Analysis - by Training Center and Year (HRMSi)

This worksheet enables you to analyze the cost and revenue of courses for different years. You can investigate by business group, sponsoring organization, and training center.

Training Cost and Revenue Analysis - by Training Category and Year (HRMSi)

This worksheet enables you to analyze the cost and revenue of classes in different years. You can investigate costs and revenue for a business group, sponsoring organization, and training category.

Training Cost and Revenue Analysis - Competence by Year (HRMSi)

This worksheet enables you to analyze the cost and revenue of courses by competence and year.

Training Class Ranking by Amount Status - Class Ranking by Amount (HRMSi)

This report investigates the total amount of money generated by enrollments in each class, and allows classes to be ranked by the enrollment revenue generated.

Training Success (HRMSi)

This report enables you to investigate how successfully employees are attending training courses for a particular organization, location, job, and job category. You can also display your PMF targets by selecting a business plan.

Training Success Analysis - by Competence (HRMSi)

This worksheet enables you to investigate the success rate of a course by competencies. You can investigate competencies for a sponsoring organization and year.

Training Success Analysis - by Sponsoring Organization (HRMSi)

This worksheet enables you to investigate the training success rate of classes for different sponsoring organizations.

Training Success Analysis - by Course (HRMSi)

This worksheet enables you to investigate the success rate of different courses. You can investigate courses by year and sponsoring organization.

Training Success Analysis - by Training Category (HRMSi)

This worksheet enables you to investigate the training success rate of events by training category. You can investigate different training categories for a business group and year.

Training Success Analysis - by Training Center (HRMSi)

This worksheet enables you to investigate the training success rate of different training centers, by business group and year.

Training Success Analysis - for a Competence by Year (HRMSi)

This worksheet enables you to investigate the training success rate of courses for a competence over a number of years. You can investigate a competence for each sponsoring organization.

Training Success Analysis - for a Sponsor Organization by Year (HRMSi)

This worksheet enables you to investigate the training success rate of classes for a sponsoring organization for each year.

Training Success Analysis - for a Course by Year (HRMSi)

This worksheet enables you to investigate the success rate of courses each year. You can investigate courses by business group and course.

Training Success Analysis - for a Training Category by Year (HRMSi)

This worksheet enables you to investigate the training success rate of a class in different years. You can analyze training success for a business group and training category.

Training Success Analysis - for a Training Center by Year (HRMSi)

This worksheet enables you to investigate the training success rate of a training center over a number of years. You can analyze success by business group and training center.

General Compensation Structures

Element Link Details Report (Payroll)

The eligibility criteria for an element or group of elements.

Salary, Grades, and Pay Administration

Average Salary for Top 4 Countries Trend (HRMSi, DBI)

The Average Salary for Top 4 Countries Trend report calculates the average annualized salary over time for all employee assignments for each selected country.

Average Salary By Group Report (HRMSi)

This report enables you to investigate the average salaries for different groups of employees. You can also select which area of your enterprise you want to investigate.

Average Salary Trend Report (HRMSi)

This report reviews salary trends in different areas of your enterprise. It displays the average salary of all your employees who match the selection criteria. You can investigate the trends in average salaries for different organizations, jobs, grades, and locations. You can also choose the currency you want to view the salaries in, and include or exclude salaries that are not paid in your chosen currency.

Batch Enrollment - Grade/Step Progression Process

This process updates the appropriate assignment records with the default grade ladder name and creates benefits enrollment records for employees who are on the default grade ladder.

Current and Projected Progression Point Values Report

The *expected* results of running the Increment Progression Points process, that is the projected point and value changes for a group of employees.

Employee Increment Results Report

The *actual* results of running the Increment Progression Points process, that is progression point and value changes for a group of employees.

Employee Primary Assignment with Salary and Grade Rates (Multiple Hierarchies, United States Specific) Detail - by Organization Hierarchy (US)

This worksheet enables you to report on employee details, based on the employee primary assignment in the United States legislation, for a given organization and its subordinate organizations.

Employee Primary Assignment with Salary and Grade Rates (Multiple Hierarchies) (United States Specific) Detail - by Supervisor Hierarchy (US)

This worksheet enables you to report on employee details based on the employee primary assignment in the United States legislation, for a given supervisor and his/her subordinates.

Employee Primary Assignment with Salary and Grade Rates (Multiple Hierarchies) Detail - by Organization Hierarchy

This worksheet enables you to report on employee details based on the employee primary assignment (in a non-legislative specific format) for a given organization and its subordinate organizations.

Employee Primary Assignment with Salary and Grade Rates (Multiple Hierarchies) Detail - by Supervisor Hierarchy

This worksheet enables you to report on employee details based on the employee primary assignment (in a non-legislative specific format) for a given supervisor and his/her subordinates.

Employee Primary Assignment with Salary (Multiple Hierarchies) Detail - by Organization Hierarchy

This worksheet enables you to report on employee details based on employee primary assignment, in a non-legislative specific format, for a given organization and its subordinate organizations.

Employee Primary Assignment with Salary (Multiple Hierarchies) Detail - by Supervisor Hierarchy

This worksheet enables you to report on employee details based on employee primary assignment, in a non-legislative specific format, for a given supervisor and his/her subordinates.

Employee Salary (Organization Hierarchy) Trend Analytics by Bi Month (HRMSi)

This worksheet lists the average salaries of employees, within a given date range, grouped by bimonthly.

Employee Salary (Organization Hierarchy) Trend Analytics by Month (HRMSi)

This worksheet lists the average salaries of employees, within a given date range, grouped by month.

Employee Salary (Organization Hierarchy) Trend Analytics by Month and Organization (HRMSi)

This worksheet lists the average salaries of employees, within a given date range, grouped by month and organization.

Employee Salary (Organization Hierarchy) Trend Analytics by Quarter (HRMSi)

This worksheet lists the average salaries of employees, within a given date range, grouped by quarter.

Employee Salary (Organization Hierarchy) Trend Analytics by Quarter and Organization (HRMSi)

This worksheet lists the average salaries of employees, within a given date range, grouped by quarter and organization.

Employee Salary (Organization Hierarchy) Trend Analytics by Semi Year (HRMSi)

This worksheet lists the average salaries of employees, within a given date range, grouped by semi-year.

Employee Salary (Organization Hierarchy) Trend Analytics by Year and Organization (HRMSi)

This worksheet lists the average salaries of employees, within a given date range, grouped by year and organization.

Employee Salary (Organization Hierarchy) Trend Analytics by Year (HRMSi)

This worksheet lists the average salaries of employees, within a given date range, grouped by year.

Employee Salary and Grade Range (Organization Hierarchy) Trend Analysis Full Details (HRMSi)

This worksheet compares employees' salaries to their grade minimum, mid, and maximum points, and displays the value required for the employee's salary to reach the next point in the grade. It also includes details of employees' organization, location, job, and position.

Employee Salary and Grade Range (Organization Hierarchy) Trend Analysis Graph (HRMSi)

This worksheet displays a table and a chart that compare each employee's salary to the minimum, mid, and maximum points for their grade.

Employee Salary by Group (Organization Hierarchy) Status Analytics by Age Band (HRMSi)

This worksheet enables you to investigate the average salaries of different groups of employees, grouped by Age Band.

Employee Salary by Group (Organization Hierarchy) Status Analytics by GB Ethnic Group (HRMSi) (UK)

This worksheet enables you to investigate the average salaries of different groups of employees, grouped by UK ethnic group.

Employee Salary by Group (Organization Hierarchy) Status Analytics by Gender (HRMSi)

This worksheet enables you to investigate the average salaries of different groups of employees, grouped by gender. Employee Salary by Group (Organization Hierarchy) Status Analytics by US Ethnic Group Worksheet (HRMSi) (US) This worksheet enables you to investigate the average salaries of different groups of employees, grouped by US ethnic group.

Employee Salary by Group (Organization Hierarchy) Status Analytics by Grade (HRMSi)

This worksheet enables you to investigate the average salaries of different groups of employees, grouped by grade.

Employee Salary by Group (Organization Hierarchy) Status Analytics by Job (HRMSi)

This worksheet enables you to investigate the average salaries of different groups of employees, grouped by job.

Employee Salary by Group (Organization Hierarchy) Status Analytics by Length of Work Band (HRMSi)

This worksheet enables you to investigate the average salaries of different groups of employees, grouped by Length of Work Band.

Employee Salary by Group (Organization Hierarchy) Status Analytics by Location (HRMSi)

This worksheet enables you to investigate the average salaries of different groups of employees, grouped by location.

Employee Salary by Group (Organization Hierarchy) Status Analytics by Organization (HRMSi)

This worksheet enables you to investigate the average salaries of different groups of employees, grouped by organization.

Employee Salary by Group (Organization Hierarchy) Status Analytics by Performance Rating (HRMSi)

This worksheet enables you to investigate the average salaries of different groups of employees, grouped by performance rating.

Employee Salary by Group (Organization Hierarchy) Status Analytics by Position (HRMSi)

This worksheet enables you to investigate the average salaries of different groups of employees, grouped by position.

Employee Salary by Group (Organization Hierarchy) Status Analytics by US Ethnic Group (HRMSi) (US)

This worksheet enables you to investigate the average salaries of different groups of employees, grouped by US ethnic group.

Employee Salary by Job and Grade (Multiple Hierarchies) Status - by Organization Hierarchy (HRMSi)

This worksheet enables you to compare employee salaries for each job and grade. For a given organization and its subordinate organizations, the average, minimum, and maximum employee salaries for jobs and grades are shown.

Employee Salary by Job and Grade (Multiple Hierarchies) Status - by Supervisor Hierarchy (HRMSi)

This worksheet enables you to compare employee salaries for each job and grade. For a given supervisor and his/her subordinates, the average, minimum, and maximum employee salaries for jobs and grades are shown.

Employee Salary Change (Multiple Hierarchies) Detail - by Organization Hierarchy

This worksheet enables you to report on employee salary change details by organization for a given time period.

Employee Salary Change (Multiple Hierarchies) Detail - by Supervisor Hierarchy

This worksheet enables you to report on employee salary change details by supervisor for a given time period.

Employee Salary Change Detail - by Gender

This worksheet enables you to analyze salary change within your organization, by gender. It allows you to analyze differences in salary changes between male and female employees across organizations.

Employee Salary Change Detail - by Performance Rating

This worksheet enables you to investigate the effects of performance ratings on employee salary change across organizations. It allows you to ensure employees are rewarded for performance.

Employee Salary Change Detail - by Person

This worksheet enables you to investigate salary changes for individual employees.

Employee Salary Change Detail - by Years of Service

This worksheet displays salary change information by years of service across organizations. The resulting information allows you to compare salary change across Business Groups and organizations, and view salary change information by length of service.

Employee Salary Change Detail - Summary

This worksheet enables you to view information about salary changes within your organization. The resulting information allows you to analyze salary changes across all organizations in a Business Group.

Employee Salary Component (Organization Hierarchy) Trend Analytics by Bi Month (HRMSi)

Use this worksheet to investigate the cost of salary changes for each change component across different bimonthlies.

Employee Salary Component (Organization Hierarchy) Trend Analytics by Month (HRMSi)

Use this worksheet to investigate the cost of salary changes for each change component across different months.

Employee Salary Component (Organization Hierarchy) Trend Analytics by Quarter (HRMSi)

Use this worksheet to investigate the cost of salary changes for each change component across different quarters.

Employee Salary Component (Organization Hierarchy) Trend Analytics by Semi Year (HRMSi)

Use this worksheet to investigate the cost of salary changes for each change component across different semi-years.

Employee Salary Component (Organization Hierarchy) Trend Analytics by Year (HRMSi)

Use this worksheet to investigate the cost of salary changes for each change component across different years.

Employee Salary Spread (Organization Hierarchy) Detail Analytics by Age (HRMSi)

This worksheet investigates the spread of salaries across employee ages.

Employee Salary Spread (Organization Hierarchy) Detail Analytics by Grade (HRMSi)

This worksheet investigates the spread of salaries within grades.

Employee Salary Spread (Organization Hierarchy) Detail Analytics by Job (HRMSi)

This worksheet investigates the spread of salaries within jobs.

Employee Salary Spread (Organization Hierarchy) Detail Analytics by Length of Service (HRMSi)

This worksheet investigates the spread of salaries within Length of Service bands.

Employee Salary Spread (Organization Hierarchy) Detail Analytics by Location (HRMSi)

This worksheet investigates the spread of salaries within locations.

Employee Salary Spread (Organization Hierarchy) Detail Analytics by Organization (HRMSi)

This worksheet investigates the spread of salaries within organizations.

Employee Salary Spread (Organization Hierarchy) Detail Analytics by Performance Rating (HRMSi)

This worksheet investigates the spread of salaries across performance ratings.

Employee Salary Spread (Organization Hierarchy) Detail Analytics by Position (HRMSi)

This worksheet investigates the spread of salaries within positions.

Employee with Tenure (Multiple Hierarchies) Detail - by Organization Hierarchy

This worksheet enables you to report on employee tenure details (based on the employee primary assignment in a non-legislative specific format) for a given organization and its subordinate organizations.

Employee with Tenure (Multiple Hierarchies) Detail - by Supervisor Hierarchy

This worksheet enables you to report on employee tenure details (based on the employee primary assignment in a non-legislative specific format) for a given supervisor and his/her subordinates.

Headcount and Salary Trend (HRMSi, DBI)

This report shows changes in head count and salaries over time for the selected manager.

Headcount and Salary Top 10 Countries (HRMSi, DBI)

This report displays the total employee head count, percentage headcount change, average salary and percentage average salary change for the countries with the highest head count for the selected manager.

Participation Process: Grade Step

This is the Grade/Step Progression pre-process that evaluates your employees one at a time, to determine the set of grades and/or steps to which an employee is eligible to progress.

Process Employees Progressed Manually Process

Run this process for the manual progressions to come into effect, if you have set up your grade ladder to approve progressions manually. You run this process after you have approved or rejected the proposed progressions using the Approvals: Grade/Step Progression page

Recalculate Participant Values: Grade/Step Progression process

Use this process to automatically update employee salary, if there is a change in the rates of the grade or step on which you placed the employee. This process applies only to those employees whose grade ladder supports automatic salary updates.

Rank Employees for Grade/Step Progression Process

This process computes the ranks of all the employees on a ranking-enabled grade ladders, on the basis of their total scores for the eligibility criteria they satisfy.

Salary by Manager (HRMSi, DBI)

The Salary report displays the employee total salary, average salary, and salary change percent of all direct reports for the selected manager.

Salary by Job Function Status (HRMSi, DBI)

This report is similar to the Salary report, except that it presents a view of the selected manager's employees by job function. You can access this report from the Total Salary column in the parent Salary report.

Salary by Job Family Status (HRMSi, DBI)

This report is similar to the Salary report, except that it presents a view of the selected manager's employees by job family. You can access this report from the Job Function names in the Salary by Job Function report.

Salary and Grade Range Report (HRMSi)

Using Oracle HRMS you can define the minimum, mid points and maximum salaries for different grades in your enterprise. This report enables you to investigate how salaries relate to grade rates, including which employees are paid more than the maximum for their grade, which employees are paid below the mid point or maximum for their grade

and by how much, and what would be the cost of increasing a group of employees to the mid point or maximum for their grade.

Salary Component Trend Report (HRMSi)

The amount your enterprise spends on salaries is likely to change over time. Oracle HRMS enables you to record a reason for each salary increase you give to an employee. Use the Salary Component Trend report to investigate the total cost of salary changes for each change component you have identified.

Salary Distribution Within Grade Range PMV Report (HRMSi)

This report provides a view of the Workforce Below Grade Mid Point and Workforce Above Grade Mid Point Key Performance Indicator data. The report displays table data by default; you can optionally display the chart.

Salary Review Report

Current, past and proposed salaries for a selected list of employees.

Salary Spread Report (HRMSi)

Within your enterprise it is useful to know the salary ranges for different groups of employees. This report investigates the spread of salaries by four different criteria: age (in years), length of service (in years), grade, and Performance Rating.

Salary Survey Comparison - Salary Survey Mappings (HRMSi)

This worksheet enables you to analyze salary surveys, which have been mapped to particular jobs or positions.

Salary to Grade Range Mid Point Variance PMV Report (HRMSi)

This report provides a view of the Salaries Varying From Grade Mid Point Key Performance Indicator data. The report displays table data by default; you can optionally display the chart.

Compensation and Awards Management

Compensation Detail Report

This report displays details of a compensation plan in a single report. It is a summary of employees receiving compensation under the plan, details about their award, and assignment information.

Combined Plan View

This report compares results of different compensation plans in one report.

Employee Stock Option History Report

This report displays stock option history for current employees, including an estimated walk-away value at a summary and employee level.

Flexible Summary

This report displays summarized compensation information for each direct report. It also displays allocations you made for example, allocations for a country, or a job.

Administration Progress Report

Is a progress report for any global plan after running the group compensation process, during the allocation period, or after running the compensation post process.

Employee Compensation History Report

This report displays the compensation history for an employee irrespective of the current compensation period.

Audit History Report

This report enable you to track changes managers make to records in CWB. The report tracks changes such as Update Stated Salary and Update Performance Rating.

Manager Feedback Report

This report displays consolidated manager feedback about the Compensation Workbench system. The report provides a summary region that provides the count of managers who rated Compensation Workbench.

Salary Statistics Report

This report provides an insight into the details of the enterprise's salary expenses. The report provides details of the total salaries, mean and median salaries, growth of salaries over time. The report also displays how salaries line up against defined measures such as grade ranges or market data.

Compensation Workbench Post Process Run Reports

This report displays details of the Compensation Workbench: Post Process. It also displays the following additional reports:

- Post Process Audit Report - displays all successes and failures on the post process, showing local and corporate currency amounts.
- Post Process Summary Report - displays a summary of data proposed in CWB versus the actual data posted to Oracle HRMS.
- Error Log Report - displays the error log

Batch Process Run Reports

This report displays details of all Total Compensation Statement batch processes you run. Its also displays the following additional reports:

- Summary Report - displays details of the request and a summary of the results including number of eligible persons, number of persons processed, number of persons that processed with errors, and so on.
- Audit Log - displays request details and other details such as total eligible persons, persons with statements created, total persons with errors, and so on. The report also displays all the eligible people processed and for each of these persons, whether or not the process was successful.

- Error Report - displays the error report for the process. It displays request details, total persons with errors, and total assignments with errors
- View Log - displays the log file for the process

Mass Awards Deselection (Federal)

Lists employees deselected for a mass award

Mass Awards Listing by Employees (Federal)

Notification of Personnel Action in list form for an individual employee selected for a mass award

Mass Awards NPA Listing for All Employees (Federal)

Notification of Personnel Action in list form for employees selected for a mass award

Mass Award Preview (Federal)

Lists employees selected for a mass award

Mass Salary Deselection (Federal)

Lists employees deselected for a salary adjustment

Mass Salary PA Listing for All (Federal)

Notification of Personnel Action in list form for employees selected for a salary adjustment

Mass Salary PA Listing for Employee (Federal)

Notification of Personnel Action in list form for an individual employee selected for a salary adjustment

Mass Salary Preview (Federal)

Lists employees selected for a salary adjustment

Leave and Absence Management

Absence Action List Report

Details the re-integration actions to be performed for employees.

Absence Hours Report (HRMSi)

This report investigates the absence hours recorded for employees in your enterprise. You can select the employees you want to run the report for by organization, location, job category, job, and grade. You can also run the report for the time period of your choice.

Absence Report (FR) (France)

Lists the details regarding the employer, absences and the salaries received by the employee over a reference period for reporting to the French Local Social Security (CPAM).

Absence Report (HU) (Hungary)

Lists the normal and sickness holiday days an employee is entitled to annually.

Absences Report

Absence details for an employee or organization, for some or all absence types.

Daily Sick and Recovery Report (Netherlands)

Details all new instances of sick employees and all employees who have recovered from an illness.

Employee Absence Hours (Organization Hierarchy) Trend Analytics by Bi Month (HRMSi)

This worksheet investigates the absence hours recorded for employees in your enterprise over time, grouped by bimonthly.

Employee Absence Hours (Organization Hierarchy) Trend Analytics by Month (HRMSi)

This worksheet investigates the absence hours recorded for employees in your enterprise over time, grouped by month.

Employee Absence Hours (Organization Hierarchy) Trend Analytics by Quarter (HRMSi)

This worksheet investigates the absence hours recorded for employees in your enterprise over time, grouped by quarter.

Employee Absence Hours (Organization Hierarchy) Trend Analytics by Semi Year (HRMSi)

This worksheet investigates the absence hours recorded for employees in your enterprise over time, grouped by semi- year.

Employee Absence Hours (Organization Hierarchy) Trend Analytics by Year (HRMSi)

This worksheet investigates the absence hours recorded for employees in your enterprise over time, grouped by year.

Employee Hours Worked (Organization Hierarchy) Trend Analytics by Payroll Period (HRMSi)

This worksheet investigates the number of overtime and regular hours worked. The worksheet displays the number of hours worked for each overtime band you use in your enterprise, such as double time or time-and-a-half.

Employees on Leave (Multiple Hierarchies) Detail - by Organization Hierarchy

This worksheet enables you to report on employees who are on leave on the effective date chosen. Employees are listed for a given organization and its subordinate organizations.

Employees on Leave (Multiple Hierarchies) Detail - by Supervisor Hierarchy

This worksheet enables you to report on employees who are on leave on the effective date chosen. Employees are listed for a given supervisor and his/her subordinates.

Hours Worked Report (HRMSi)

This report investigates the number of overtime and regular hours worked. The report displays the number of hours worked for each overtime band you use in your

enterprise, such as double time or time-and-a-half. You can run the report for a selected time period.

Leave Details Report (Payroll) (South Africa)

This report is used for monitoring and analyzing employee absences (sample report).

Leave Liability Report (Payroll) (Australia)

Displays leave balances for employees.

Leave Liability Report (New Zealand)

Displays the accrued debt owed by an organization for the leave balances of their employees.

Leave Liability Report (Payroll) (South Africa)

Calculates monetary value of accrued leave (sample report).

Maximum SSP Weeks Report (UK)

Provides details of employees who have had absences for 22 weeks or longer, enabling you to monitor long periods of incapacity for work (PIWs) which have reached, or are approaching, the maximum number of weeks that SSP can be paid.

Open Sickness Absences Report (UK)

Provides information on current sickness absences.

SAP Element Results Report (UK)

Lists and sums all the run results processed for the statutory pay element for a specified payroll period, and displays them by individual assignment or employee.

SMP Element Results Report (UK)

Lists and sums all the run results processed for the statutory pay element for a specified payroll period, and displays them by individual assignment or employee.

SPP Adoption Element Results Report (UK)

Lists and sums all the run results processed for the statutory pay element for a specified payroll period, and displays them by individual assignment or employee.

SPP Birth Element Results Report (UK)

Lists and sums all the run results processed for the statutory pay element for a specified payroll period, and displays them by individual assignment or employee.

SSP Element Result Listing (UK)

Lists and sums all the run results processed for the statutory pay element for a specified payroll period, and displays them by individual assignment or employee.

Statutory Adoption Pay Report (UK)

Provide information on the statutory payment history for a specified period, for each employee included in the report.

Statutory Maternity Pay Report (UK)

Provide information on the statutory payment history for a specified period, for each employee included in the report.

Statutory Paternity Birth Pay Report (UK)

Provide information on the statutory payment history for a specified period, for each employee included in the report.

Statutory Paternity Adoption Pay Report (UK)

Provide information on the statutory payment history for a specified period, for each employee included in the report.

Statutory Sick Pay Report (UK)

Provide information on the statutory payment history for a specified period, for each employee included in the report.

Health and Welfare Management**COBRA Benefit Initial Information (US)**

This report--typically sent to employee new hires--provides general information about COBRA.

COBRA Benefits Notification Letter (US)

This report provides electable choice information to persons who are eligible for COBRA.

COBRA Coverage or Payments Report (US)

Coverage of payments report.

COBRA Standard Letters (including Expiration and Grace Period Expiration) (US)

Publish a standard COBRA letter.

COIDA Report (Payroll) (South Africa)

Compensation for Occupational Injuries & Diseases Act report.

Eligibility and Enrollment List

Run this report to list the total number of eligible and enrolled participants in plans you administer for Standard and Advanced Benefits, Individual Compensation Distribution, and Compensation Workbench. The report also lists newly ineligible and de-enrolled participants.

HIPAA Dependent Letter (US)

Run this report to generate a HIPAA certificate for qualified dependents only, such as for instances where a dependent ages out of a plan.

HIPAA Letter (US)

Run this report to generate a HIPAA certificate for qualified participants and their dependents

Life Events Summary Report

Run this report to analyze life events that occur to your compensation and benefits participants. The report lists the total number of potential and active life events, and their status, for a specified period.

Premium Reconciliation Report

Run this report to support the monthly benefits billing reconciliation process. This report compares monthly premium amounts to standard rates and element entries by pay period, for all participants enrolled during the reporting period.

Other Payroll Earnings and Deductions**Union Deductions Report (Payroll) (UK)**

Total deductions that your employees pay to unions.

Payrolls**Payroll Statutory Calendar Report (Payroll) (UK)**

The sequence of regular payment dates for each payroll and the numbers of assignments completed, pre-paid and paid within a run.

Payroll Report (Check list for Unemployment Insurance) (Payroll) (Japan)

This is a list to check details of unemployment insurance insured employee

Payroll Report to Create File-Notification Change Address for Welfare Pension Insurance (Payroll) (Japan)

This notification file is submitted by the business proprietor to the social insurance office when an insured employee's address is changed.

Payroll Report to Create File-Notification of Disqualification for Welfare Pension Insurance (Payroll) (Japan)

This notification file is submitted by the business proprietor to the social insurance office when the insured employee loses qualification because of some reason (termination, death, etc.)

Payroll Report to Create File-Notification of Geppen for Welfare Pension Insurance (Payroll) (Japan)

This notification file is submitted by the business proprietor to the social insurance office when an employee's social insurance premiums are changed without waiting for the following regular determination because of rise in pay etc.

Payroll Report to Create File-Notification of Qualification for Welfare Pension Insurance (Payroll) (Japan)

This notification file is submitted by the business proprietor to the social insurance office when the person applicable to Article 9 of Welfare Pension Insurance Law or the 10th article is employed.

Payroll Report to Create File-Notification of Santei for Welfare Pension Insurance (Payroll) (Japan)

This notification file is submitted by the business proprietor to the social insurance office when an employee's social insurance premiums in and after October of the year are determined based on their earnings.

Payroll Payment and Distributions**Cheque Listing (Payroll)**

Cheque payments made to employees.

Cheque Listing (Payroll) (South Africa)

Cheque payments made to employees.

Coinage Analysis Report (Payroll) (South Africa)

A cash analysis which provides a breakdown of the cash required.

Credit Transfer Payments Report (Payroll) (South Africa)

Paid/unpaid cheque values per bank branch.

Deduction Register Report (Payroll) (South Africa)

Deductions per element per employee.

Deposit Schedule Report (Payroll) (South Africa)

For credit transfer payments into bank accounts.

Employment Equity Income Differential Report (Payroll) (South Africa)

Outlines the required information needed for Employment Equity as defined by the Department of Labour.

Gross to Net Summary (Payroll) (UK)

Details of total earnings and deductions summarized for a specified payroll and payroll period.

Gross to Net Summary (Payroll) (US)

Details of total earnings and deductions summarized for a specified payroll and payroll period.

IE Cheque Listing (Payroll) (Ireland)

Cheque payments made to employees.

Manual Payments Report (Payroll) (South Africa)

Manual payments made for selected payruns and assignments.

Pay Advice (Payroll) (Australia)

Generates pay advice for all employees for a specified payroll and period.

Pay Advice (Payroll) (Singapore)

Provides pay advice details in a customizable format, either for single assignments or all assignments on a payroll, after PrePayments process is complete for the payroll.

Pay Advice (Payroll) (South Africa)

A sample pay advice.

Pay Advice (Payroll) (France)

Presents Pay Advice details in a customizable format, either for single assignments or for all assignments on a payroll after PrePayments process is complete for the payroll.

Pay Advice (Payroll) (New Zealand)

Generates pay advice for all employees for a specified payroll and period.

See: *Oracle HRMS for New Zealand User Supplement*.

Pay Advice (Payroll) (Hong Kong)

Details about employees' income and deductions.

Pay Advice (Payroll) (UK)

Pay advice details in a customizable format, either for single assignments or for all assignments on a payroll after PrePayments process is complete for the payroll.

Payment Output File (Dutch)

Run this report to initiate the creation of the EFT Payment file. Produced in the format required by the official body Interpay, the EFT Payment file enables you to send employee payment details to your bank on magnetic tape.

RSC Levy Report (Payroll) (South Africa)

The amount of levies to be paid per RSC region.

Saudi Payment Output File (Payroll) (Saudi Arabia)

Run this report to initiate the creation of the EFT Payment file. The EFT Payment file enables you to send employee payment details to your bank on magnetic tape.

Saudi Payslip Report (Payroll) (Saudi Arabia)

Use this report to generate both online and printed payslips for employees. Online payslips enable employees to view their payslips information online, and helps reduce overheads, administration, and maintenance costs.

Skills Development Levy Report (Payroll) (South Africa)

Skills development levy per SETA or per organization within SETA.

Statement of Earnings (Payroll) (US)

Check writer process produces paychecks with statement of earnings.

Separation Pay E-file Report (Payroll) (Korea)

Oracle Payroll generates a report about separation pay, based on the Separation Pay Archive. Once generated, the employer can view, and print the report, and store it on magnetic tape to send to National Tax Service (NTS).

Separation Pay Slip Report (Payroll) (Korea)

Run this report to generate a pay slip with the earnings and deductions summary for all employees who left the enterprise, for a specified payroll and period. This generated pay slip report is then submitted to the National Tax Service (NTS).

Separation Pay Tax Receipt Report (Payroll) (Korea)

Run this report to generate the separation pay tax receipt for all employees who left the enterprise, for a specified payroll and period, and submit the generated report to the National Tax Service (NTS). The report contains detailed information like income tax and resident tax for received payments at the time the employee leaves the enterprise.

Additional Wages CPF Capping Report (Payroll) (Singapore)

The Additional Wages CPF Capping report shows whether an employee has overpaid or underpaid their Central Provident Fund (CPF) contributions on additional wages. Employees who have overpaid CPF are eligible to claim this amount from the Central Provident Fund Board.

Payroll Statutory Deductions and Reporting**Archive P11D (HR, Payroll) (UK)**

Runs the Legislative Report Generator to generate details of Class 1A NICs for reporting to the Inland Revenue.

Benefit in Kind Arrearage Report (Payroll) (Ireland)

This report summarizes the outstanding PAYE and PRSI contribution amounts owed by employees, and the amounts that they have repaid for the current and previous financial years.

Electronic Fund Transfer Report (Payroll) (India)

Lists employee account and salary details to be submitted to bank, for electronic fund transfer.

Employee Income Payment Detail Report (China)

Contains detailed information for the summarized information provided in the Individual Income Tax Withholding report.

Employee Listing (Hong Kong)

List of current employees with information such as employee name, identity card number, passport number, work permit number and expiry date, and the date an employee joined the company.

Employer Monthly Schedule Report (New Zealand)

Lists the details of all employees and is submitted to Inland Revenue.

ESI Form 6 (Payroll) (India)

Generates the Form 6 that you would submit to the Employee State Insurance office at the end of contribution period. The report displays employee contribution details and ESI challan information, for the contribution period.

FBT Report (Australia)

Displays Fringe Benefits Tax information for a cost center.

File-Tax Withheld Report (Payroll) (Japan)

This notification file details the total income tax withheld from an employee's earnings. Created by the legal employer to send the relevant local government.

Final Notice of Fixed Labor Insurance Fee Report (Payroll) (Japan)

This is the total list of wages for employees with breakdown of each month, and is submitted by the business proprietor to the relevant Labor Standards Inspection Office in May.

Final Settlement Report (Payroll) (India)

The report is generated as a part of employee termination. The report displays employee's earnings and termination payments details.

Form 3A Report (Payroll) (India)

Generates the Form 3A report that you would submit to the Provident Fund office. The report displays employee's monthly provident fund contribution details.

Form 6A Report (Payroll) (India)

Generates the Form 6A report that you would submit to the Provident Fund office. The report displays employee's annual provident fund contribution details.

Health Insurance Adjustment Report for Leaving Employees (Payroll) (Korea)

The Health Insurance Adjustment for Leaving Employees report is run for all the employees leaving the enterprise and the report is then sent to National Health Insurance Corporation (NHIC). The report contains information such as the employees' previous year's income and the number of months the employee was employed in the enterprise.

NHIC uses this information to calculate and adjust the premium amount an employee must pay before leaving the enterprise.

Health Insurance Premium Adjustment Annual Earnings Archive Process (Payroll) (Korea)

Stores information about the employees' previous year's earnings and the number of months worked in the previous year, and to produce an E-file that will be sent to the National Health Insurance Corporation (NHIC).

Individual Income Tax Withholding Report (China)

Provides summarized information for all tax group rates separately.

Inland Revenue Arrears Payment Report (New Zealand)

Lists employees who are required to pay student loans or child support arrears to Inland Revenue.

Inland Revenue Form IR21 (Payroll) (Singapore)

Summarizes an employee's organization, personal details, and earnings and benefits in the two years prior to leaving the organization.

Inland Revenue Remittance Certificate Report (New Zealand)

Submitted to Inland Revenue by employers who are required to make PAYE payments, or employers who are Specified Superannuation Contribution Withholding Tax (SSCWT) payers.

IR56B Report (Payroll) (Hong Kong)

A statement of earnings for each employee used by the Inland Revenue to assess individual statements and forward an account to the employee for tax payable for the past financial year.

IR56E Report (Payroll) (Hong Kong)

Submitted for new hires, and includes information such as an employee's personal information, including their name, identification details, address, the employee's legal employer details and employment information.

IR56F Report (Payroll) (Hong Kong)

A notification by the employer about an employee who is leaving the enterprise but intending to stay in Hong Kong.

IR56G Report (Payroll) (Hong Kong)

A notification by the employer about an employee who is leaving the enterprise and also departing from Hong Kong.

IRP5 Tax Certificate (Payroll) (South Africa)

Tax certificates for employees who have paid tax during this tax year.

IT3(a) Tax Certificate (Payroll) (South Africa)

Tax certificates for employees who have paid no tax during this tax year.

Local Tax Withheld Report (Payroll) (Japan)

This report details the total income tax withheld from an employee's earnings. The amount of tax withheld is forwarded by the legal employer to the relevant local government.

Kuwait Payroll Register Report (Payroll) (Kuwait)

You can review payroll run results for each employee by running the Kuwait Payroll Register report.

Legislative Reports Generator (Payroll) (Ireland)

Run the generator to enable you to report the payroll data for the P30, P35, P60, and the Payslip Advice reports within a specific date range.

MPF Remittance Report (Payroll) (Hong Kong)

A contribution report submitted to the Mandatory Provident Fund (MPF) Trustee detailing contributions for the period.

National Pension Adjustment Annual Earnings Archive Process (Payroll) (Korea)

Stores information about the employees' earnings and the number of months worked in the previous year, and to produce an E-file that will be sent to the National Pension Corporation (NPC)

NPC uses this information to recalculate the pension and notify the enterprise about the new pension due for the current year.

National Pension Adjustment Report (Payroll) (Korea)

The National Pension Adjustment report is run for all the employees whose status has changed (newly hired or terminated workers) since the last report, and then send the report to the National Pension Corporation (NPC).

The NPC uses this information to calculate and adjust a new premium for the worker.

National Service In-Camp Training Computation (Payroll) (Singapore)

Calculates the pay amount that an employer can claim from the Ministry of Defence for an employee who is attending mandatory National Service In-Camp Training.

Notification Change Address for National Pension Type 3 Insured Report (Payroll) (Japan)

This notification is submitted by the business proprietor to the social insurance office when an employee's insured dependent's (=National Pension Type 3rd insured's) address is changed.

Notification to Change Address for Welfare Pension Insurance Report (Payroll) (Japan)

This notification is submitted by the business proprietor to the social insurance office when an insured employee's address is changed.

P30 Report (Payroll) (Ireland)

PAYE and PRSI information for issue to the tax office each calendar month.

P35 Report (Ireland)

PAYE and PRSI information for all employees including leavers for issue to the tax office at the end of the tax year.

P45 Alignment Report (Payroll) (UK)

Draft printer alignment for P45 reports.

P45 Report (Payroll) (UK)

P45 details for terminated employees for issue to the tax office and the leaver; P45 details for current employees for issue to different tax offices.

P45(3) & P46 Exceptions Report (UK)

Enables you to identify those employees for whom a P45(3) or P56 has not been created, yet have been paid since their initial hire date.

P46 (P160) Pension Notification (UK)

Enables you to provide information on recipients of taxable pensions, and those gaining extra income while collecting a pension.

P60 Report (Payroll) (Ireland)

P60 details for employees employed by the business at the end of the tax year.

Payroll Report (Notification for Geppen) (Payroll) (Japan)

This notification is submitted by the business proprietor to the social insurance office when an employee's social insurance premiums are changed without waiting for the following regular determination because of rise in pay etc.

Payroll Report (Notification for Santei) (Payroll) (Japan)

This notification is submitted by the business proprietor to the social insurance office when an employee's social insurance premiums in and after October of the year are determined based on their earnings.

Payroll Report (Notification of Deduction for Dependents) (Payroll) (Japan)

This notification details employee's dependents so that he/she can receive deduction of a tax reduction for spouses, allowance for dependent, credit for handicapped person, etc. The legal employer receives this from employees before YEA period and must keep this in case the tax authority asks to present.

Payroll Report (Notification of Deduction for Ins Premiums, Spouse) (Payroll) (Japan)

This notification details employee's premiums of life and nonlife insurances so that he/she can receive insurance premium deduction and special exemption for spouse. The legal employer receives this from employees before YEA period and must keep this in case the tax authority asks to present.

Payroll Report (Notification of Dependents for Health Insurance / Notification of Type 3 Insured for National Pension) (Payroll) (Japan)

This notification is submitted by the business proprietor to the social insurance office when the details of insured employee's dependents is changed.

Payroll Report (Notification of Disqualification for Health Ins/Welfare Pension Insurance) (Payroll) (Japan)

This notification is submitted by the business proprietor to the social insurance office when the insured employee loses qualification because of some reason like termination, and death.

Payroll Report (Notification of Qualification for Health Ins/Welfare Pension Insurance) (Payroll) (Japan)

This notification is submitted by the business proprietor to the social insurance office when the person applicable to Article 9 of Welfare Pension Insurance Law or the 10th article is employed.

Payroll Tax Remittance Report (Payroll) (Mexico)

The Tax Remittance Report (TRR) provides summary-level information to reconcile the wage and tax amounts for a period. It provides proof of sufficient payment when an employer is remitting their tax payments to the various Mexican governmental agencies. It lists the wages the employer has paid during the time period and the taxes due based on those wages.

Pension Form 7 Report (Payroll) (India)

Generates the Form 7 report that you would submit to the Provident Fund office at the end of each financial year. The report displays employee's monthly provident fund contribution information for a financial year.

Pension Form 8 Report (Payroll) (India)

Generates the Form 8 report that you would submit to the Provident Fund office. The report is generated for exempted provident fund trusts. The report displays employee's monthly provident fund contribution details.

PIFSS Report (Payroll) (Kuwait)

This report displays monthly social insurance contributions and deductions to PIFSS.

Quarterly Employment Survey (New Zealand)

Extracts information to enable the Statistics New Zealand quarterly employment survey to be completed.

Report on Hirings (Canada)

You submit this monthly report to Human Resources Development Canada (HRDC) as part of a government insurance program designed to deter and detect overpayments.

Report 166 (Payroll) (Kuwait)

This report reflects the monthly contribution of the employer and employee to PIFSS.

Report 167 (Payroll) (Kuwait)

This report displays the details of the additional social insurance installments that PIFSS requests employers to deduct from employees.

Report 168 (Payroll) (Kuwait)

This report displays the employee's movements during a month. The report lists the employees who joined the service, left the service, or moved to a higher salary grade, during the month.

Salary Payment Summary Report (Payroll) (Japan)

This report details the total income tax withheld from all employees' total earnings. The amount of tax withheld is forwarded by the legal employer to the relevant local government.

Saudi Monthly Contributions Report (Payroll) (Saudi Arabia)

Use this report to create a list of employers' (on behalf of employees) contributions to GOSI for the contributory month. This enables the GOSI office to keep track of employee head count and their contributions to GOSI.

Saudi New and Terminated Workers Report (Payroll) (Saudi Arabia)

Use this report to provide monthly updates to the GOSI office about new and terminated employees for the specified month.

Saudi Workers Movement Report (Payroll) (Saudi Arabia)

Use this report to create a list of employees' movement for the specified month. This enables the GOSI office to keep track of newly hired employees, (with and without GOSI number) and terminated employees.

Si FD Report (Payroll) (Japan)

This is a request set to execute line#2-#6 at once.

Statutory Deduction Adjustment Information - Upload Process (Payroll) (Korea)

You upload payroll adjustment information sent by the National Pension Corporation (NPC) and the National Health Insurance Corporation (NHIC) by uploading the text file and placing it in a directory where it can be read by the upload process. The application reads the data and loads into the Batch Element Entry (BEE) tables. These agencies send your enterprise these details as a text file.

State Quarterly Error Report (Payroll) (US)

The State Quarterly Error report checks the data archived by the State Quarterly Wage Listing report. It generates a list of assignments that have negative balances, which could cause the State Quarterly Wage Listing report to fail.

State Quarterly Wage Listing (Payroll) (US)**Summary of Tax Certificates (Payroll) (South Africa)**

Summary of totals for each SARS code per preprocess.

Superannuation Contribution Report (Australia)

Identifies monthly figures for superannuation salary and employer superannuation guarantee contributions.

Tax Certificate Number Report (Payroll) (South Africa)

Lists the generated tax certificate numbers and their assignment details, and the number of tax certificates issued and reissued.

Tax Form Audit Report (Payroll) (US)

This report checks the changes employees make through Self Service.

Tax Form Exceptions Report (Payroll) (US)

This report checks for employees who have made 10 or more exemptions.

Tax Office Report for Manual Completion (Netherlands)

Enables you to generate the tax office report, print it out, and manually complete the remaining sections before sending it out to your tax office.

Tax Payments Listing (Payroll) (UK)

Details of employees' PAYE and National Insurance deductions.

Tax Register Report (Payroll) (South Africa)

Tax-related information and balances for current employees and ex-employees.

Tax Withheld Report (Payroll) (Japan)

This report details the total income tax withheld from an employee's earnings. The amount of tax withheld is forwarded by the legal employer to the relevant Japanese tax authority.

Total Income Tax Withheld Report (Payroll) (Japan)

This report details the total income tax withheld from all employees' total earnings. The amount of tax withheld is forwarded by the legal employer to the relevant Japanese tax authority.

Unacceptable Tax Balance Report (Payroll) (US)

The Unacceptable Tax Balance report identifies employees with potential incorrect withheld amounts for the following taxes:

- Federal Income Tax (FIT)
- State Income Tax (SIT)
- Local Income Tax (LIT)
- Social Security
- Medicare
- FUTA
- SUI

- SDI

Wage Report (Payroll) (Netherlands)

Use the Wage report to provide various payroll information to the tax authorities periodically.

Payroll Processing and Analysis

1099R Exception Register (Payroll) (US)

Identifies employees who: have negative box 1 totals on the Form 1099-R, or have a zero box 1 total on the Form 1099-R, but have other negative 1099-R box totals.

1099R Forms (Payroll) (US)

Provides for printing of retiree 1099-R at an individual level as well as all employees in a GRE.

1099R Information Return (Payroll) (US)

Allows printing a single 1099-R or a range of 1099-Rs that you define. Sort options give you further flexibility in 1099-R distribution.

1099R Register (Payroll) (US)

Allows viewing the amounts reported in each box of the Form 1099-R for all employees in a particular GRE for a given year.

1099R Register Totals (Payroll) (US)

You can choose to view only the box totals for all selected employees in the report; individual employees will not be included in the report. Or you can choose to view box totals in the report for selected individual employees, as well as the totals for these employees.

Advance Pay Listing (Payroll)

Details of the advance pay periods for employees due to receive advance pay.

Alien Retro Benefits Loss (Payroll) (US)

The Alien Retro Benefits Loss report identifies employees who have earned treaty benefits that are then revoked.

Alien Retro Benefits Projection (Payroll) (US)

The Alien Retro Benefits Projection identifies employees who are earning alien tax treaty benefits that could be subject to a retroactive loss at some point in the future.

Annual FUTA Tax Return (Payroll) (US)

Oracle Payroll provides certain information in the form of a work sheet that you then transcribe to the official form 940; however, some information must be provided by you.

Annual Unemployment Insurance (Form 940) Information (Payroll) (US)

Provides numbers for annual 940 filing.

Audit Report (Payroll)

Selects person, employee or applicant, assignment, element, recurring or non-recurring status. Shows Business Group, GRE (US only), assignment details, person entering data (responsibility), input date, effective change date, details of person affected. Lists all fields changed, with input date and effective date, old value and new value, responsibility, workstation address.

Business Payrolls Survey (Payroll) (Canada)

The Business Payroll Survey (Survey of Employment, Payrolls and Hours) is a monthly report that is requested by Statistics Canada. It provides statistical information on the total number of hourly and salaried employees paid, hours worked, earnings, and payrolls at industrial, provincial, and territorial levels.

Canadian Deposit Advice (Payroll) (CA)

The Canadian Deposit Advice report produces deposit advices with attached statements of earnings.

Cost Breakdown Report for Costing Run (Payroll)

Summarized costing totals for an individual costing.

Cost Breakdown Report for Date Range (Payroll)

Summarized costing totals for all costing runs within a given date range.

Deductions Report (Payroll) (Canada, *Oracle HRMS Payroll Processing Management Guide*, US, *Oracle HRMS Payroll Processing Management Guide*)

Use the Deductions report to show any non-tax Payroll deduction details.

The Deductions report always shows details for each run within the selected time frame by deduction classification, deduction type, and employee information. This information can be sorted by GRE, Location, or Organization.

Earnings Audit (Payroll) (US)

Report detailing all employees with a particular element being processed in a given pay period.

Electronic File Transfer (Payroll) (Kuwait)

Oracle HRMS enables you to submit employee and payment details to the bank in the form of a bank transfer file.

Employee Assignments Not Processed (Payroll)

Produces a list of all unprocessed employee assignments arranged according to sort criteria that you specify.

Element Register (Payroll)

Use the Element Register report after a payroll or QuickPay run to display a listing of the elements and pay values for each employee. You can specify a report output type for browser display, or for export to an editable spreadsheet.

Element Result Listing (Payroll)

Run results processed for a particular element over a defined period, and run results for selected input values of each employee's last assignment process.

Employee Payroll Movements Report (Payroll)

New hires, terminations, transfers in and transfer out of a selected payroll.

Employee Run Results (Payroll) (CA, US)

Users may select various elements for the various time frames, assignment of GREs. The report shows the run results for selected information by pay period.

Employee Run Results Summary Report (Payroll) (UK)

Includes all assignments, gross pay, PAYE, employee's NI contribution, employer's NI contribution, other deductions, total deductions, net pay and total pay for the payroll.

Employee W2 Report (Payroll) (US)

Creation of Federal W-2 paper report and summary totals.

Employee W2 XML Interface (Payroll) (US)

Export employee W-2s into PDF format.

Employees Not Paid (Payroll)

The Employees Not Paid Request Set combines three reports to help you identify employees who have not received a paycheck in a time period you specify:

- Employee Assignments Not Processed
- Employees Without Payrolls
- Payroll Message

Employer W2 to be filed with the state (Payroll) (US)

Creation of employer W-2s to be filed with the state.

Federal 1099R Magnetic (Payroll) (US)

Creation of Federal 1099-R magnetic media.

Federal and State Tax Remittance Reporting (Payroll) (US)

This report shows the federal and state balances summarized for a particular range of check dates.

Federal W-2 Magnetic Media (Payroll) (US)

Creation of Federal W-2 magnetic media and summary totals.

Federal W-2C Magnetic Media (Payroll) (US)

Run Federal W-2C Magnetic Media to report W-2 corrections on magnetic media (in MMREF-2 Format) for all open assignments not marked by the Mark Paper W-2c and Exclude From Future Tapes process.

GRE Totals (Payroll) (US)

Reconciliation report to be used to assist in period end processing balancing purposes. This report shows Federal and State level taxable balances and withholdings.

IR8S Ad Hoc Printed Archive Report (Payroll) (Singapore)

Generates an IR8S report for validation purposes, before submitting the report to the IRAS.

ISR Tax Format 37 (Payroll) (Mexico)

The Federal Institution (SAT) requires that employers provide the Certificate of Wages, Salaries, Travel Expenses, Assimilated Concepts, and Credit to Salary report (Format 37) to employees at the following times:

- Within 30 days of an employee's separation from the employer (voluntary or involuntary)
- Annually at end-of-year for all employees

Note: Some employers may opt to provide Format 37 reports to only those employees that earn 300,000 pesos a year or more. Employees that earn less than 300,000 pesos a year can obtain a Format 37 report by submitting a request in writing.

Oracle HRMS provides the ISR Tax Format 37 concurrent process to generate your Format 37 reports as a PDF file. ISR Tax Format 37 uses the XML Publisher functionality to convert the data archived by the Year End Archiver into the PDF output; therefore, you must have completed the archival process before running ISR Tax Format 37.

Local Tax Remittance Reporting (Payroll) (US)

This report shows the local tax balances summarized for a particular range of check dates.

Local W-2 Magnetic Media (Payroll) (US)

Creation of local W-2 magnetic media and summary totals.

Multiple Assignments Report (Payroll) (UK)

Lists employees who have been marked for multiple assignment processing and indicates where Priority Processing Type is not set and cannot be defaulted.

Multiple Worksite Report (US)

Reports on wages and locations of employees in all the multiple locations across all SUIs and other GREs.

NACHA (magnetic media) (Payroll) (US)

Provides for creation of employee NACHA information to be submitted.

NACHA Report (Payroll) (US)

Detail of employee NACHA information.

Over Limit Reporting (Payroll) (US)

The Over Limit Report identifies employees who have had taxes withheld in excess of the legal limit.

Pay Advice Alignment Report (Payroll) (UK)

Draft printer alignment for your sample pay advice.

Payment Output File (Payroll) (Kuwait)

Oracle HRMS provides this process to generate the electronic file.

Payment Register (Payroll) (South Africa)

Payment elements per employee.

Payment Register Detail and Summary Reports (Payroll) (US)

The Payment Register Detail report shows for each employee, the employee number, deposit advice or check/cheque number, bank number and name, transit code, account number, and payment amount. The Payment Register Summary report shows total amounts paid for a payment method and type by GRE.

Payment Report (Payroll) (Canada)

The Payment Report provides users with the ability to reconcile their payments with other reports. Through this report, users can view the employee-level details with their payments. It displays all payments made to employees based on the consolidation set, period start date, and period end date. It displays all employee payments within a GRE, payroll, payment type, or payment method that are paid in each pay period.

Payment Summary Self Printed Report (Payroll) (Australia)

This report enables employers to self print payment summaries on plain paper. This feature is only available to employers who submit their Payment Summary data to the ATO electronically.

Payment Summary Validation Report (Australia)

This report obtains all information from the archive tables and can be run several times in a year, against archived data, for data validation. The report lists details that are normally printed on the Payment Summary.

Payments Register Report (Payroll) (US)

This report shows for each employee:

- Assignment number
- Payment type
- Deposit advice or check number
- Payment amount

- Bank name, account number, and account type

Payments Register Summary Report (Payroll) (US)

The Payments Register Summary report shows total amounts paid for a payment type by GRE.

Payments Summary Report (Payroll) (UK)

Payments totalled by payment method type and organizational payment method for a specified payroll and payroll period. Account details for each organizational payment method are also listed.

Payroll Actions Not Processed (Payroll) (US)

The Payroll Actions Not Processed report identifies assignments that were not included in either the Payroll Archive or the Periodic Tax Filing FLS Interface. Once identified, you can use the information in the report to troubleshoot these exceptions and then rollback and rerun processes as appropriate.

Payroll Activity Report (Payroll) (US)

The Payroll Activity report shows employee and group level payroll details.

Payroll Message Report (Payroll)

Display messages for processes connected to specified payrolls.

Payroll Reconciliation Payment Summary Report (Australia)

Generates payroll reconciliation for end of year processing and for all the legal employers in that period.

Payroll Reconciliation Detail Report - Payment Summary Mode (Australia)

Generates details of the payments made to employees in the financial year for a legal employer and enables easier end of year reconciliation.

Payroll Reconciliation Summary Report (Australia)

Generates payroll reconciliation summary report for a specific payroll or quick-pay run, or for a specific period.

Payroll Reconciliation Report (New Zealand)

Generates a payroll reconciliation for a specified payroll period.

Payroll Register (Payroll) (US)

Payroll Register Reporting is used to show employee and group level payroll details

Payroll Register Report CA (Payroll) (Canada)

The Payroll Register Report CA request set shows employee and group level details. It consists of two reports:

- Payroll Register Report
- Payroll Register Totals Report

Payroll Tax Report (Australia)

Run this report to generate a payroll tax report detailing employer's liability for payroll tax contributions for a specified month and for a specified Australian state. You must run your payroll before running this report.

Provincial Footnote Report (Payroll) (Canada)

The Quebec government requires that footnotes appear on RL-1 and RL-2 Slips in certain situations. Oracle Payroll prints one footnote on the slips. If there is more than one footnote required, "See attached" appears on the slips and the footnotes appear on a footnote report. Run this report to generate those footnote slips.

Provincial Medical Report (Payroll) (Canada)

The Provincial Medical Report details the required information to remit employer premiums for provincial medical for those provinces that require it.

Quebec Health Services Fund (Payroll) (Canada)

The Quebec Health Services Fund Report details the required information to remit employer premiums for the Quebec Health Services Fund.

Retro-Notifications Report (RetroPay)

Generates an assignment set containing retroactive changes applying to a period for which payroll processing has already taken place.

Retro-Notifications (Enhanced) Report (RetroPay)

Use this report to:

- Identify all retrospective changes that have occurred since the last payroll run.
- Automatically save these changes into an assignment set, or as an event, depending on which Retro-Notifications report you use in your localization.
- Produce a report (.a01) that lists the employees included in the assignment set and the trigger event that included them. You can view this output through Concurrent Manager by choosing the View Output button.

RL1 Amendment Paper Report (Payroll) (Canada)

Amended RL-1s are printed on the standard RL-1 slip but have "Amended" printed at the top along with the original RL-1 slip number.

RL1 Amendment Register Report CA (Payroll) (Canada)

The amendment register displays all employees who were modified after the Provincial Year End Preprocess was run for that reporting year.

RL1 Electronic Interface (Payroll) (Canada)

Generates the RL-1 Slip for electronic submission.

RL1 Paper Report (Payroll) (Canada)

Generates the RL-1 Slip for paper submission.

RL1 Register Report CA (Payroll) (Canada)

The RL1 Register Report allows you to preview the amounts reported in each box of the RL-1 Slip for all employees in a particular PRE for a given year. The RL1 Register Report shows totals by RL-1 box. You can use the RL1 Register Report to verify your RL-1 box totals prior to running your RL-1 Slips.

RL2 Amendment Paper Report (Payroll) (Canada)

Amended RL-2s are printed on the standard RL-2 slip but have "Amended" printed at the top along with the original RL-2 slip number.

RL2 Amendment Register Report CA (Payroll) (Canada)

The amendment register displays all employees who were modified after the Provincial Year End Preprocess was run for that reporting year.

RL2 Electronic Interface (Payroll) (Canada)

Generates the RL-2 Slip for electronic submission.

RL2 Paper Report (Payroll) (Canada)

Generates the RL-2 Slip for paper submission.

RL2 Register Report CA (Payroll) (Canada)

The RL2 Register Report allows you to preview the amounts reported in each box of the RL-2 Slip for all employees in a particular PRE for a given year. The RL2 Register Report shows totals by RL-2 box. You can use the RL2 Register Report to verify your RL-2 box totals prior to running your RL-2 Slips.

Run Balance Architecture Diagnostic (Payroll) (US)

Use the Run Balance Architecture Diagnostic report to assist you in identifying problems with your balance reporting setup.

ROE Worksheet (Payroll) (Canada)

Generates a preview of the actual ROE for review.

Saudi Payroll Register Report (Payroll) (Saudi Arabia)

Use this report to create payroll information for each employee for each payroll period, and store information for payroll verification, validation, and auditing purposes.

State 1099R Magnetic Report (Payroll) (US)

Creation of State 1099-R magnetic media.

The State 1099R Magnetic Report request parameters are similar to the Federal parameters, except they contain a State parameter.

State W-2 Magnetic Media (Payroll) (US)

Creation of state W-2 magnetic media and summary totals.

Statutory Deduction (Payroll) (Canada)

Consolidates and lists the kinds of moneys the employees and employers submit to the government as taxes. This report shows the federal and provincial tax balances summarized for a particular range of pay dates.

The Provincial section of this report includes only the provinces that have separate provincial taxes.

T4 Amendment Paper Report (Payroll) (Canada)

Run the T4 Amendment Paper Report after you have run the Federal Year End Amendment Preprocess and the T4 Amendment Register Report.

T4 Amendment Register Report CA (Payroll) (Canada)

The amendment register displays all employees who were modified after the Federal Year End Preprocess was run for that reporting year.

T4 Magnetic Media (Payroll) (Canada)

Generates the T4 Slip for electronic submission.

T4 Paper Report (Payroll) (Canada)

Generates the T4 Slip for paper submission.

T4 Register Report CA (Payroll) (Canada)

Use the T4 Register Report to view the amounts reported in each box of the T4 Slip for all employees in a particular GRE for a given year. The T4 Register Totals Report shows totals by T4 box number. You can use the T4 Register Report to verify your T4 box totals prior to running your T4s.

See T4A Year End Slip, *Oracle HRMS Payroll Processing Management Guide*

T4A Amendment Paper Report (Payroll) (Canada)

Run the T4A Amendment Paper Report after you have run the Federal Year End Amendment Preprocess and the T4A Amendment Register Report.

T4A Amendment Register Report CA (Payroll) (Canada)

The amendment register displays all employees who were modified after the Federal Year End Preprocess was run for that reporting year.

T4A Magnetic Media (Payroll) (Canada)

Generates the T4A Slip for electronic submission.

T4A Paper Report (Payroll) (Canada)

Generates the T4A Slip for paper submission.

T4A Register Report CA (Payroll) (Canada)

Use the T4A Register Report to view the amounts reported in each box of the T4A slip for all employees in a particular GRE for a given year. The T4A register report shows totals by T4A box number. Using sort options, you can customize this report to further

display withholding totals for employees, organizations, and locations. You can use the T4A Register Report to verify your T4A box totals prior to running your T4As.

See T4A Year End Slip, *Oracle HRMS Payroll Processing Management Guide*

TIAA-CREF Transmission Report (Payroll) (US)

UIF Report (Payroll) (South Africa)

Employee and employer contributions made to the Unemployment Insurance Fund.

W-2 Forms (Payroll) (US)

Prints employee W-2s at an individual level, thus allowing W-2s to be created as employees terminate, or for an entire GRE.

W2 Exception Register (Payroll) (US)

The W2 Exception Register request set identifies employees who have negative box 1 totals on the Form W-2, or have a zero box 1 total on the Form W-2, but have other negative W-2 box totals.

W2 Puerto Rico (Payroll) (US)

Generate forms 499R-2/W-2PR to provide the annual withholding statement to employees in Puerto Rico.

W2 Register (Payroll) (US)

Run the W2 Register to view the amounts reported in each box of the Form W-2 for all employees in a particular GRE for a given year.

W-2C Report (Payroll) (US)

Generate one or more Form W-2Cs for paper distribution.

Workers Compensation Assessable Wages Report (Payroll) (Canada)

The Workers Compensation Assessable Wages Report details the required information to remit employer premiums for WCB.

Year End Adjustment e-File Report (Payroll) (Korea)

The generated report is about Year End Adjustment, based on the year end balance adjustment and archive process to view, and print the report, and store it on magnetic tape, and send the generated magnetic file to the local tax offices upon their request.

Year End Adjustment Ledger Report (Payroll) (Korea)

Generates the YEA Ledger using Oracle Reports for all three YEA types, Normal, Interim and Re. You can generate the ledger using three different criteria:

- Business Place
- Payroll Action
- Assignment Action

Year End Adjustment Reclaim Sheet (Payroll) (Korea)

Generates a record with details about YEA tax exemptions and deductions. Oracle Payroll bases this information on the date the employer enters in the Year End Adjustment Information window. The enterprise uses it to claim YEA and keeps the record as documentation for National Tax Services.

Year End Adjustment Tax Receipt Report (Payroll) (Korea)

Generates a YEA tax receipt with details like housing pre-tax deduction and insurance exemption for a particular payroll action, business place or an assignment set.

Year End Adjustment Tax Summary Report (Payroll) (Korea)

View the summarized YEA tax details for a business place and period in the generated report.

Year End Adjustment Medical Expense E-file Report (Payroll) (Korea)

The generated report includes detailed medical expenses of those employees whose medical expenses are KRW 2,000,000 or more. The enterprise can view, and print the report, and store it on magnetic tape, and send the generated magnetic file to the local tax offices upon their request.

Year End Adjustment Donation e-File Report (Payroll) (Korea)

This e-File report includes detailed donation expenses of those employees whose donation exemptions are more than the specified limit. You can view, print, and store the report on magnetic tape, and send the generated magnetic file to the National Tax Service upon request.

Year End Archive Missing Assignments Report (Payroll) (US)

This report identifies employees who were not picked up by the Year End Preprocess but are now eligible for processing. This report adds these missing employees to an assignment set. You run the Add Assignment Actions to Year End Preprocess process to archive those missing employees into the Year End Preprocess.

Year End Archive Missing Assignments Report CA (Payroll) (Canada)

This report identifies employees who were not picked up by the Year End Preprocess but are now eligible for processing. This report adds these missing employees to an assignment set. You run the Add Assignment Actions to Year End Preprocess process to archive those missing employees into the Year End Preprocess.

Year End Exception Report (Payroll) (Canada)

This report provides the necessary information to prevent or respond to the PIER (Pensionable and Insurable Earnings Review) Report issued by the Canada Revenue Agency (CRA) and the Employee and Employer Contribution Report issued by the Ministère du Revenu subsequent to the filing of year end forms.

Year End Negative Balance Reports (Payroll) (US)

Report listing any negative balances found due to user adjustments or conversion issues.

Payroll Event Rules

Void Payments (Payroll)

Details of cancelled cheque payments

Void Payments Report (Payroll) (US)

The Void Payments report shows details of voided payments. Currently, the report shows details of cancelled check payments only.

Deploy Self Service Capability

Notification of Personnel Action (SF 50) (Federal)

Prints the standard Notification of Personnel Action for an approved Request for Personnel Action

Request for Personnel Action (SF-52) (Federal)

Prints the contents of the employee's Request for Personnel Action

Workforce Intelligence

Dutch Assignment SCL FLExfield Upgrade Report (Netherlands)

Run this report to view the information removed and moved by the Dutch Assignment SCL Flexfield upgrade script.

Processes

A8A File (Payroll) (Singapore)

Creates a file that includes the details of any benefits-in-kind provided to your employees, for example, car-related benefits, or the cost of running a fax machine. The process also creates a report for you to view the contributions that are included in the file.

A8B File (Payroll) (Singapore)

Creates a file that records details of any stock options granted to an employee, and any stock options exercised during a financial period.

ACB Process (Payroll) (South Africa)

Setting up and running ACB.

Add Assignment Actions to Year End Preprocess (Payroll) (Canada, US)

After you have run the Year End Archive Missing Assignments Report, run this process to archive the missing employees into the Year End Preprocess.

See Year End Preprocess, *Oracle HRMS Payroll Processing Management Guide*

Adjust Run Balance Dates (Payroll) (US)

The Adjust Run Balance Dates concurrent process moves the date for the valid run balances backwards or forwards.

Advance Pay (Payroll)

Allows you to pay employees in advance for holidays or other events.

Advance Pay Batch Setup (Payroll) (South Africa)

Advance Pay Batch Setup.

Advance Pay by Element (Payroll)

Run the Advance Pay by Element process from the Submit Requests window. This process may not be available for all legislations.

Annual and Long Service Leave Liability Process (Australia)

Extracts information used in the Leave Liability Report.

ASB CSV Direct Credit Process (New Zealand)

Details of all employees that use the direct credit as the payment method.

Audit Trail Update Datetracked Tables Process

This process is used to set up audit trail on selected datetracked tables.

Audit Trail Update Tables Process

This process is used to set up audit trail on selected tables.

BACS Process (Payroll) (UK)

Summarized totals for BACS tape amounts including consolidated totals for multi-day and multi-file formats.

Bank Transfer Report (Payroll) (Korean)

This report produces a deposit advice in the correct format. This process generates two outputs, a hard copy and a magnetic file for submission to the bank. Once you transfer the advice to the bank, the bank deposits the payments directly into the worker's account.

Batch Print Notification of Personnel Action (Federal)

Prints Notifications of Personnel Action (SF-50s) in batch mode.

BEE Batch Process (Purge)

This process is used to delete a batch from the BEE tables on completion of the concurrent request.

BEE Batch Process (Rollback)

This process is used to completely remove a BEE transfer, provided you have not purged the batch from the BEE tables

BEE Batch Process (Transfer)

This process is used to create element entries in the Oracle HRMS Entries table from the existing entries in the BEE temporary tables.

BEE Batch Process (Validate)

This process is used to test each batch line against predefined rules about element entries, and against any additional validation procedures that you have created.

Bulk Compile Formulas

Run this process to compile all of your formulas.

Calculate Assignment Budget Values

Run this process to recalculate and update derived Assignment Budget Values (ABV), such as Full Time Equivalent and Percent Full Time Equivalent.

Calculate Commitment

Run this process to calculate the projected expenditures for a budget over a given period. You can calculate commitments for an entire budget or for a single position in a budget.

Calculate FTE for Assignments page (UK)

This process is used to populate the Assignment Budget Window with FTE values.

Canadian Cheque Writer (Payroll) (Canada)

The Canadian Cheque Writer process produces pay cheques with attached statements of earnings (SOEs).

Canadian Payroll Archiver (Payroll) (Canada)

The Payslip uses data archived by the Canadian Payroll Archiver process. You run this process after each payroll period to enable Self Service users to view their current Payslip.

Canadian Process Payroll Run (Payroll) (Canada)

Initiates a Canadian payroll run.

Cash Process (Payroll) (UK)

Enables you to use cash as a payment method and record cash payments to employee assignments.

CDV Bank Name User Table Setup (Payroll) (South Africa)

Creates the CDV Bank Name User Table.

CDV Data Load Process (Payroll) (South Africa)

Loads CDV data.

Change Candidate Access for Security Profiles (iRecruitment)

Run this process to update your security profiles to include or exclude candidates.

Change Person Numbering to Automatic

Run this to process to change the method by which you identify your employees from manual to automatic number generation

Check Date Setup (Federal)

Run this process when the pay date does not correspond to the pay period end date.

Check Writer - Override Payment Date (Payroll) (US)

Use the override check date feature to override the check date and print a check with a check date of your choice.

Check Writer Process

Cheque/Check Writer process to determine the generation of cheques/checks for a specified payroll and consolidation set over a specified time period.

Check Writer Process (Payroll) (US)

This process is used to write sequences of checks for your payroll run.

Cheque Writer Process (Payroll)

This process is used to write sequences of cheques for your payroll run.

This process is used to populate the Assignment Budget Window with FTE values.

Cheque Writer Process (Payroll) (South Africa)

Produces cheque payments.

Cheque Writer (Mexico) (Payroll) (Mexico)

This process is used to write sequences of cheques for your Mexican payroll run.

Cheque/Check Writer (Generic) Process (Payroll) (India, Mexico)

Use the generic Cheque/Check writer process in preference to the non-generic process if you want to produce output in XML format.

Cheque/check Writer - Override Payment Date (Payroll) (US)

Child Sequence Generator Process (Germany)

This process generates the sequence number for children. The sequence number is used in the calculation of the local cost-of-living allowance.

Clear SUI Wage Base Overrides (Payroll) (US)

This process checks that the proper SUI tax records exist.

Close Action Items Process (Advanced Benefits)

Run this process before the Close Enrollments Process to close any open action items that are required or optional for the persons you select.

Close Enrollments Process (Advanced Benefits)

Run this process to close a person's enrollment after elections have been made.

Collective Agreement Entitlement Evaluation

Run this process to evaluate and apply collective agreement entitlements for an employee.

Commitment GL Posting

You run the Commitment GL Posting batch process to transfer budget commitments from Oracle HRMS to Oracle General Ledger.

Communications Triggers Process (Advanced Benefits)

Use the communications triggers process to generate communications for persons who meet the selection criteria that you specify.

Compensation Workbench Back-Out Life Events Process

Run this process to remove the results of the Participation Process: Compensation for a life event associated with Compensation Workbench.

Compensation Workbench Close Enrollment Process

Run this process to close the life event for a Compensation Workbench plan.

Compensation Workbench Mass Notification Process

Run this process to generate approval notice and other notifications.

Compensation Workbench Post Process

Run this process *after* all worksheet allocations have been approved.

Compensation Workbench Refresh Process

Run the Compensation Workbench Refresh Process to refresh employee or plan design data in Compensation Workbench.

Continuous Calculation (Payroll)

The Continuous Calculation process enables you to process static employee data throughout a payroll period.

Costing Process (Payroll)

Generates journal entries for your ledgers and costing information relating to labor costs.

Costing of Payments (Payroll)

Enables easier accounting for your reconciliations by creating your reconciliation accounting entries in one automatic operation rather than a series of manual updates.

CPFLine (Payroll) (Singapore)

Creates a file that you submit each month to the CPF Board for every legal entity in your enterprise. The report that is produced enables you to view the CPF contributions that are included in the file

Create and Maintain Company Cost Centers with Existing Organizations

This process creates company cost center organizations for each unique company cost center combination that has been defined in GL. This process is also available as part of the Synchronize GL Company Cost Centers with HR request set.

Create Federal HR Valid Combinations for the Grade KF (Federal)

Federal Concurrent Manager process that supplies the predefined valid grade and pay plan combinations for the grade key flexfield.

Create Federal Special Info Types (Federal)

Federal Concurrent Manager process that supplies the Federal Special Information types for the Person Special Information.

Credit Transfer Cheque Payments Process (Payroll) (South Africa)

Produces an aggregated cheque per bank branch to be submitted with Deposit Schedules.

Credit Transfer Process (Payroll) (South Africa)

Marks employees with this payment method as paid.

Danish Payment File (PAY)

This concurrent program generates the PBS file to be sent to the bank. The application retrieves data for a Service Provider or a Legal Employer depending on the value of the parameter, Data Supplier Type.

Danish Postal Code Upload (HR)

This concurrent program uploads the postal code details to the postal code lookup so that the user can select a postal code from the lookup.

Danish Tax Card Requisition (PAY)

This concurrent program retrieves the employee information for the legal employer that you have specified.

Danish Tax Card Upload (PAY)

This concurrent program depends on a PL/SQL executable, which would read the useful data from the flat file sent by the tax authorities, validate the data, and put the data into temporary interface tables used by the Data Pump process.

Default Enrollment Process (Advanced Benefits)

Run this process to enroll participants into the default benefit plan when participants have not made an election.

Direct Deposit (Payroll) (Canada, Oracle HRMS Payroll Processing Management Guide, Mexico, Oracle HRMS Payroll Processing Management Guide)

The Direct Deposit process produces files that you transfer to your financial institution for direct deposit payments.

Direct Deposit (Singapore IBG Format) (Payroll) (Singapore)

Creates a payment file and report, run after PrePayments is complete for the payroll.

Direct Deposit Process (China - CCBS Format) (Payroll) (China)

This report produces a deposit advice in the correct format. This process generates two outputs:

- A hard copy called "Bank Transfer Report". This output provides a list of employees who had been processed in the Direct Deposit Process.
- A magnetic file for submission to the bank

Once the advice is transferred to the bank, the bank deposits the payments directly into the worker's account.

Direct Entry (Australian BECS Format) Process (Australia)

Produces a payment file for all employees.

Direct Entry (Reconciliation Report) (Australia)

Produces a payment file for all employees. This file is the output version of the magtape sent to the government.

Download HRMS Taskflows Process

Run this process to export a task flow from your database to a flat file that you can then import to another database.

Duty Station Conversion Process (Federal)

Moves employees from an old to a new Location

Electronic Lodgement of TFN Declaration report (.mf) (Australia)

The Electronic Lodgement of TFN Declaration process allows you to produce a report for any new or changed TFN details for the employees in an organization. This file is the binary magtape file that is used for uploading to the government.

Electronic Lodgement of TFN Declaration report (.out) (Australia)

The Electronic Lodgement of TFN Declaration process allows you to produce a report for any new or changed TFN details for the employees in an organization. This file is the output version of the magtape file that is sent to the government.

Electronic Tax File Process (Payroll) (South Africa)

Produces tax files in ASCII format.

Electronic UIF File Preprocess (South Africa)

This preprocess archives UIF information for the Electronic UIF File.

Electronic UIF File Process (South Africa)

The Electronic UIF File must be submitted on a monthly basis.

Employment Equity Interface

The Employment Equity Reports provide qualitative and quantitative data on the representation of designated group members for review, publication, and dissemination to the public. These reports determine the degree of representation of persons in the four occupational groups in that workforce:

- Women
- Aboriginal peoples
- Persons with disabilities
- Visible minorities

Use the Employment Equity Interface request set to generate a set of tab-delimited text files of employee information. You can then import these files into the Employment Equity Computerized Reporting System to generate the Employment Equity Report.

Enable Multiple Security Groups Process

Run this process when you first set up security groups enabled security.

End of Year Process (Payroll) (UK)

Produces statutory End of Year return to the Inland Revenue for employees in your enterprise.

Enhanced RetroPay

Use the Enhanced RetroPay process to distribute backdated amounts or corrections that you have identified from the Retro-Notifications report.

Export GL Company Cost Center Process

The process is run for your current business group and writes information about GL company cost center combinations for companies that you have previously defined for your business group to a tab delimited file. It creates a record in the file for each unique company cost center combination that has been defined in GL.

Extract Change Event Log Purge

Run this process on a periodic basis to purge unwanted data, by person or date, from the system extract change event logs.

Extract Definition Download to Data File

Copies a system extract definition to a file for upload to another business group or Oracle HRMS database.

Extract Definition Upload to Data File

Imports a copy of a system extract definition to a new business group or Oracle HRMS database.

Extract Process (Advanced Benefits)

Run the extract process to save the output of your system extract to the directory and file that you specified in your extract definition.

Extract Results Data Purge

On a periodic basis, run the purge process to free table space in the system extract results tables.

Extracting Information to Appear on the Payslip (Payroll)

Enables you to access the latest data relevant to the payslip, and copy it to archive tables.

Federal Benefits - FEHB Conversion of Benefits (Federal)

This process converts the existing element records for those employees participating in Federal Employee Health Benefits to the Benefits model.

Federal Benefits - TSP Catchup Conversion of Benefits (Federal)

This process converts the existing records for employees participating in TSP Catch-Up to the Benefits model.

Federal Benefits - TSP Conversion of Benefits (Federal)

This process migrates converts the existing records for employees participating in TSP to the Benefits model.

Federal Year End Amendment Preprocess (Payroll) (Canada)

The Federal Year End Amendment Preprocess archives all amended T4/T4A boxes as well as those that were correct on the original T4/T4A form. The Federal Year End Amendment Preprocess is submitted only if there are employees whose data has been corrected after the Federal Year End Preprocess was run and forms were issued for that reporting year.

Finland Populate Countries (HR)

This process matches the territory codes to the territory names and updates the FI_REGIONAL_MEMBERSHIP table.

Finnish Payment Output File (Payroll)

This process generates the payment file to be sent to the bank.

Finnish Payroll Run

This process makes the entry of the Run Type field mandatory and also ensures that the Run Type field displays all the run types.

Finnish Postal Code Upload (HR)

This process uploads the postal code and post office details to the postal code lookup.

Finnish Tax Card Requisition (Payroll)

This process retrieves the employee information from the local unit or from all the local units under the legal employer, depending on the parameter passed by the user.

Finnish Tax Card Upload (Payroll)

This process is based on a PL/SQL executable, which would read the useful data from the flat file sent by the tax authorities, validate the data, and put the data into temporary interface tables used by the Data Pump process.

Forms Configurator - Download Template

Run this process to download one or more people management templates to a data file.

Forms Configurator - Upload Template

Run this process to upload a template to enable you to use it with the People Management Configurator (Forms Configurator) tool.

French PTO Accruals - Create Entitlements Process

Enables you to create entitlements from accruals, so that holidays may be spent.

French PTO Accruals - Obsolete Entitlements Process

Enables you to obsolete unspent entitlement.

Full Settlement Process (Payroll) (France)

This produces a letter in duplicate stating that the employee agrees that their termination has been concluded correctly.

Generate Employee Statements Process

Use this process to generate Total Compensation Statements using a statement setup and period you defined.

Generate Overtime Payment Mapping Process (Payroll) (France)

Allows you to associate your overtime scheme with a payroll calendar.

Generate Run Balances (Payroll)

Run this process when you want to recalculate run level balance values that may have become invalid, such as through changes to historical data.

Generate Secure User Process (SECGEN)

Run this process when you create a new security profile that references a reporting user.

Grant Permissions to Roles Process (ROLEGEN)

Dynamically grants select permissions on Oracle HRMS tables and views to the HR_REPORTING_USER role.

HR Applicant Assignment Cleanup Process

The HR Applicant Assignment Cleanup Process corrects the existing applicant assignment records. This data cleanup process ensures reliable reporting and prevents potential future issues related to update of workers' and applicants' records.

See: *Guide to the HR Applicant Assignment Cleanup Process* (available on Oracle Metalink Note ID 295319.1)

IE Cheque Writer (Payroll) (Ireland)

This process is used to write sequences of cheques for your Irish payroll run.

Initial Balance Structure Creation (France) Process (France)

The Initial Balance Structure Creation (France) process automatically creates the entities necessary to perform balance initialization such as elements and links, input values and link input values, and initial balance feeds for payroll calculations.

Initial Upload Balance Process

The Initial Upload Balance process sets up the initial values for the legislative and user-defined balances for payroll calculations.

IR56B Archive Process (Payroll) (Hong Kong)

The IR56B Annual Employers Return Archive process stores employee and balance information, which is used in the IR56B Report and the Magnetic Tape process.

IR56B Magnetic Tape Process (Payroll) (Hong Kong)

The IR56B Magnetic Tape process produces the end of year magnetic tape from the Archived Information.

IR8A File (Payroll) (Singapore)

Creates a file that includes your employees' earnings for a specific tax year and legal entity. The process also creates a report for you to view the contributions that are included in the file.

IR8S File (Payroll) (Singapore)

Creates a file that includes your employees' and employers' earnings for a specific tax year and legal entity. The process also creates a report for you to view the contributions that are included in the file.

IRAS Line Archive (Payroll) (Singapore)

Archives the data that will later be used to create the year-end magnetic tapes.

Maintain Designee Eligibility (Advanced Benefits)

Run this process for those benefit plans that include an age factor in determining dependent eligibility.

Maintain Participant Eligibility Process (Standard Benefits)

Run this process if you license Standard Benefits and you want to determine benefits eligibility for a segment of your employee population. This process also de-enrolls currently enrolled participants who lose benefits eligibility and ends their associated benefits coverage and activity rate.

Manual Credit Transfer Cheque Payments (Payroll) (South Africa)

Updates system with cheque number of manually issued cheques.

Manual Payments (Payroll) (South Africa)

Updates system with manual payments made to employees.

Manually Issued Tax Certificates (Payroll) (South Africa)

Updates system with manually issued tax certificates numbers.

Mark Paper W-2c and Exclude From Future Tapes (Payroll) (US)

If you are filing more than 249 W-2Cs in a tax year, you are required to file from the 250th W-2C onward on magnetic media. Since you may have filed the first 249 W-2Cs on paper, Oracle provides the "Mark Paper W-2c and Exclude From Future Tapes" request set to denote that some W-2Cs have been filed on paper with the government while others will be picked up by the W-2C Magnetic Media process.

Mark Payroll Run for Retry (Payroll)

Use this process to mark a small payroll run for retry.

NACHA Process (Payroll) (US)

Produces files that you load on magnetic tape and despatch to banks for direct deposit payments.

P11D Benefits and Expenses Report (HR, Payroll) (UK)

Takes a P11D archive request ID and prints a selection of Class 1A benefits and expenses.

P11D Gaps and Overlaps Report (HR, Payroll) (UK)

Identifies a taxable benefit that is spread over multiple periods with a gap between each period, and also identifies taxable benefits of the same type that overlap each other within the same period.

P11D Magtape (HR, Payroll) (UK)

Generates a magnetic tape containing details of Class 1A NICs for reporting to the Inland Revenue.

Partial Period Accrual Calculation Process (Core Payroll, and enabled localizations)

Run this process to calculate accruals when the end of your accounting period occurs part way through a payroll period.

Participation Batch Process: Grade Step

Run this process to determine eligibility and electable choices for employees whom you want to progress using Grade/Step Progression.

Participation Batch Process: Life Event (Advanced Benefits)

Run this process to determine eligibility and electable choices for benefits participants based on a life event you select.

Participation Batch Process: Scheduled (Advanced Benefits)

Run this process to determine eligibility and electable choices for benefits participants based on a scheduled enrollment event.

Participation Batch Process: Selection (Advanced Benefits)

Run this process to determine eligibility for benefits participants. This process does not create electable choices.

Participation Process: Compensation Workbench

Run this process for Compensation Workbench prior to the availability of a plan for budget and worksheet entry.

Pay Advice (Mexico) (Payroll) (Mexico)

The Pay Advice (Mexico) process produces a pay receipt form for submission to all employees. This slip reports all earnings an employee has incurred across the pay period.

Pay Advice Generation - Self Service (South Africa)

Archives balances and elements you define and other pay advice related information.

PayPath Process (Payroll) (Ireland)

Generates a magnetic tape file to send to the bank to make payments to employees.

Payroll Archive (Payroll) (US)

The Payroll Archive preserves payroll run information, so you can use it for accurate payroll reporting or third-party tax filing. This is a mandatory part of payroll processing if you are using the Online Payslip functionality included with Oracle Self-Service HRMS or if you will be using the FLS tax filing interface.

Payroll Archiver (Payroll) (Mexico)

The Payroll Archiver preserves payroll run information, so you can use it for accurate payroll reporting or third-party tax filing. This is a mandatory part of payroll processing if you are using the Online Payslip functionality included with Oracle Self-Service HRMS. This process logs:

- PrePayment process
- Reversals
- Balance adjustments

You must run the Payroll Archiver after you have run Payroll and Pre-Payments but before running the Cheque Writer process.

Payroll Process Workflow (Payroll) (Canada, *Oracle HRMS Payroll Processing Management Guide*, US, *Oracle HRMS Payroll Processing Management Guide*)

Oracle Payroll includes a process workflow that enables you to complete all the individual payroll processing steps by submitting a single request.

Payroll Run (Payroll) (France)

The Payroll Run is the regular method to process employee pay.

Payslip Generation - Self Service (UK)

Generate payslips for employees to view online through Oracle Self-Service.

Payslip Generator - Statement of Earnings (Payroll) (France)

This process generates pay advice data for all employees for a specified payroll and period.

Pension Extracts

These processes enable you to extract employee pension plan-related data for transfer to third-party providers.

Pension Extracts (Electronic Notification) (Netherlands)

This process extracts the pensions and social insurance data you require for the monthly notification report to ABP and UWV USZO.

Periodic Tax Filing Interface (Payroll) (US)

The Periodic Tax Filing Interface creates a flat file (.mf) containing the archived data from the Payroll Archive in a format that can be directly submitted to Federal Liaison Services, Inc. (FLS) for tax filing and reporting.

Populate FEHB Program and Plan Design (Federal)

This process populates the Federal Employee Health Benefits program and plan designs for use in professional user interface forms and self-service benefits.

Populate TSP Catchup Program and Plan Design (Federal)

This process populates the Thrift Savings Plan Catch Up program and plan designs for use in professional user interface forms and self-service benefits.

Populate TSP Program and Plan Design (Federal)

This process populates the US Federal Thrift Savings Plan programs and plan designs for use in professional user interface forms and self-service benefits.

PrePayments (French) Process (Payroll) (France)

Use this process to distribute employee pay over more than one payment method using either a percentage or monetary split. This process runs prepayments for one calendar month only.

PrePayments Process (Payroll)

Use this process to distribute employee pay over more than one payment method using either a percentage or monetary split.

Previous Services Validation (HR) (France)

Use this process to validate the employee's (titulaire) services for a period in which the employee has worked in some other public sector type organization as non-titulaires.

Printing the Payslip

Enables you to access the archived payslip information, and create a formatted file ready for printing and distributing to your employees.

Process Automatic WGI (Federal)

Schedule the Within Grade Increases (WGI) process to set the frequency with which the system processes automatic WGIs.

Process Forfeitures (US)

Calculates--by participant--the total unspent contributions for a spending account benefits plan.

Process Future Dated RPAs (Federal)

Establishes the frequency for processing future Request for Personnel actions.

Process Mass Realignment (Federal)

Runs the final Mass Realignment action and updates the results to the HR database.

Process Mass Salary (Federal)

Runs the final Mass Salary action (Mass Standard Pay Adjustment, Mass Percent Pay Adjustment, Mass Locality Adjustment) and updates the results to the HR database.

Process Mass Transfer In (Federal)

Runs the final Mass Transfer In and updates the results to the HR database.

Process Mass Transfer Out (Federal)

Runs the final Mass Transfer Out action and updates the results to the HR database.

Profit Sharing Process (Payroll) (Mexico)

This process performs the calculations to determine each employee's profit sharing income and stores the results in a batch file. Once you transfer the batch file, the earnings are included in a standard payroll run.

Provincial Year End Amendment Preprocess (Payroll) (Canada)

The Provincial Year End Amendment Preprocess archives all amended RI-1/RI-2 boxes as well as those that were correct on the original RI-1/RI-2 slips. The Provincial Year End Amendment Preprocess is submitted only if there are employees whose data has been corrected after the Provincial Year End Preprocess was run and slips were issued for that reporting year.

Prud'hommale (Workers Election) Declaration Process (HR) (France)

Creates a statutory declaration which enables your employees to take part in the Industrial Tribunal elections.

Purge Backed-Out or Voided Life Events

Removes person data associated with backed-out or voided life events for Advanced Benefits and Compensation Workbench.

Purge Employee Statements Process

Use this process to purge Total Compensation Statements for the statement and period you select, if statements for the statement setup and period you select already exist.

Purge Plan Design Copy Process

This process purges unwanted data associated with copying a plan design for Benefits, Compensation Workbench, Individual Compensation Distributions, or Absence plans.

Recalculate Participant Values (Standard Benefits) (US)

Updates activity rates for currently enrolled benefits participants based on plan design changes.

As a prerequisite, you should run the Maintain Participant Eligibility process to update eligibility records and derived factors.

Record of Employment (Payroll) (Canada)

Archives the Record of Employment information for a single employee.

Record of Employment by Assignment Set (Payroll) (Canada)

Archives the Record of Employment information for all employees in an assignment set.

Register Extra Information Types (EITs)

Enables you to register the new Extra Information Types (EITs) that you create using the Descriptive Flexfield window.

Note: This process cannot be used to register organizational EITs.

Relieve Commitments

Run the Relieve Commitments request set to calculate budget commitments and post the results to Oracle General Ledger. The request set combines the Calculate Commitments process and the Commitment GL Posting process.

Remove Title from Person's Full Name

Run the Remove Title from Person's Full Name concurrent process to remove title from existing records without updating them.

Reopen Welcome Page Process

Use this process to reset the welcome page. If you configured your setup to enable employees to hide the welcome page, then this process clears employee' selections to hide the welcome page.

RetroPay

Enables you to make back pay adjustments.

RetroPay (Enhanced) (RetroPay)

Use the Enhanced RetroPay process to distribute backdated amounts or corrections that you have identified from the Retro-Notifications report.

RetroPay by Element (RetroPay)

Use the RetroPay by Element process to distribute backdated amounts or corrections that you have identified from the Retro-Notifications report.

Retry Payroll Process

Retry a payroll process.

Retry US Payroll Process (Payroll) (US)

Retry a US payroll process

ROE - Magnetic Media (Payroll) (Canada)

Generates the Record of Employment magnetic media output necessary for submission to the HRSD Laser Print software.

Rollback

Use this process to rollback a non-Payroll run or magnetic media report.

Rollback Magnetic Report

Use this process to rollback a magnetic media report.

Rollback Run (Payroll)

Use this process to rollback a Payroll run.

Rollback US Payroll Process (Payroll) (US)

Run the Rollback US Payroll Process if you have already run a magnetic tape report and must make changes to the data that was processed.

Running the P45 EDI Process (UK)

Enables you to notify the Inland Revenue about employees who leave your employment.

Running the P45 Process (UK)

Enables you to print and archive, or just archive specified P45's.

Running the P45(3) EDI Process (UK)

Enables you to notify the Inland Revenue about a new starters information, or someone receiving a pension.

Running the P46 EDI Process (UK)

Enables you to provide information on new employees who cannot produce, or have never had a P45.

Running the P6 and P9 Upload Process (UK)

Run the process to upload the details about changes to an employee's tax code, or coding changes from the Inland Revenue.

Running the Works Number Update (UK)

Run to provide information on updated and new employee works numbers.

Saudi Payroll Archiver Process (Payroll) (Saudi Arabia)

Use this process to archive the payroll details for each payroll period for future reference. This supports production of Online Payslip and Payroll Register reports.

Saudi Payroll Upgrade Process (Payroll) (Saudi Arabia)

Use this process to migrate data from existing payroll runs and generate group reports for employees.

Security List Maintenance Process (PERSLM)

This process is usually run every night to maintain the lists of organizations, positions, payrolls, employees, and applicants that security profile holders can access.

Seed French Data Process (France)

This process creates and populates user defined tables using predefined lookup types and rows.

Single Person Participation Process

If you need to run the participation process for employees not previously selected for processing, new or terminated employees, or employees who had a status of life event started, or for managers who are now eligible for awards, then run the participation process for an individual even after you run the Participation Process: Compensation Workbench for a plan. The Single Person Participation process determines a person's eligibility for the plan and rates, and places the person according to the hierarchy.

Social Security Affiliation Data Archive Process (HR) (Mexico)

Mandatory statutory Social Security process that compiles a list of all employee status changes for a GRE during a reporting period.

Social Security Archiver (HR) (Mexico)

The Social Security Archiver compiles all the employment status changes that have occurred since the last time you ran it.

Start of Year Process (Payroll) (UK)

Usually performed at the start of the tax year to update tax information for each employee.

Synchronize GL Company Cost Centers with Existing Organizations

This process links existing and newly created company cost center organizations to GL account combinations, where a link does not already exist.

Synchronize GL Company Cost Centers with HR Request Set

This request set runs the following two processes:

- Create and Maintain Company Cost Center Organizations, page B-90
- Synchronize GL Company Cost Centers with Existing Organizations, page B-102

Synchronize Positions Process

This process updates the non-datetracked Positions table (PER_ALL_POSITIONS) with changes made to the datetracked table (HR_ALL_POSITIONS_F). When you run the process, any datetracked changes with an effective date on or before today are applied to the non-datetracked table.

Synchronize Salary Rates Process (France)

This process synchronizes the existing salary rates in the corps set up when you update the indemnity rates defined for your global pay scale. This match ensures that you use current compensation values in your pay scales.

Tax Batch Update Process (Germany)

The Tax Batch Update Process enables you to update the tax records for employees who have not submitted their tax cards for the current tax year. You can either run the process in report-only mode, which identifies the employees whose records would be subject to change, or in update mode to make the changes to the records.

Tax Credit Upload (Payroll) (Ireland)

The Tax Credit Upload process enables you to upload the tax credits of an employee from the data file provided by the Revenue. It also specifies standard rate cut-off amounts for each employee. The tax credit upload process validates the records provided by the Revenue and then uploads them into the PAY_IE_PAYE_DETAILS_F table.

Tax Year End Data Validation and Preprocess (Payroll) (South Africa)

Preparation for issue of tax certificates.

Tax Year Start Process (Payroll) (South Africa)

Updates employee tax information at the start of each tax year.

Tax Year Start Rollback (Payroll) (South Africa)

Rolls back the actions performed in the Tax Year Start Process.

Termination Category Setup Process (Payroll) (South Africa)

Part of setup required for storing Employment Equity and UIF information.

Transfer Student Earnings to Financial Aid System Process (Payroll) (US)

Transfers student earnings data from Oracle Payroll to the Oracle Student System (OSS) Financial Aid module.

Transfer Student Work Study Awards to BEE Process (Payroll) (US)

Creates or updates earnings element entries for student employees in HRMS using student work authorization information from the OSS Financial Aid module.

Transfer to GL Process

Transfers the results of the costing process to the Accounting flexfield of Oracle General Ledger.

Upgrade from ADE to Web ADI

Run this process to convert styles used by Application Data Exchange (ADE) to integrators in Web Applications Desktop Integrator (Web ADI).

Upload GL Company Cost Center Information Request Set

Run the Upload GL Company Cost Center Information request set to upload the amended version of the exported file created using the Export GL Company Cost Centers process.

Upload HRMS Taskflows Process

Run this process to import a task flow to your database from a flat file exported from another database.

Upload Social Insurance Providers Process (Germany)

The Upload Social Insurance Providers Process enables you to upload a delivered list of social insurance providers to your German HR system.

Upload Tax Offices Process (Germany)

The Upload Tax Offices Process enables you to upload a delivered list of tax offices to your German HR system.

Upload Taxable Benefits (HR , Payroll) (UK)

The Taxable Benefits process enables you to upload a flat file of P11D elements to your P11D data repository.

Vehicle Mileage Calculation Information (Payroll) (UK)

Enters or deletes default mileage elements and rates tables for categories of vehicles in your business group.

Void Check/Cheque Payments (Payroll)

Uploads details of canceled check/cheque payments.

Void Cheque Payments (South Africa) (Payroll) (South Africa)

Uploads details of canceled cheque payments.

Void Credit Transfer Cheque Payments (Payroll) (South Africa)

Voids aggregated cheque payments made to banks.

Void Payments Process (Payroll) (UK, US)

Allows you to void cheques that have been printed but need to be cancelled.

W-2C Pre-Process (Payroll) (US)

The W-2c Pre Process takes a snapshot of year end employee information after year end processing is complete, so you can include any changes on the Form W-2c.

Wage and Tax Statement Form (Form W-2) (Payroll) (US)

The Wage and Tax Statement (Form W-2) is used by employers to report taxable and non-taxable income information of individual employees to the IRS and State governments.

Year Begin Process (Payroll) (US)

Oracle Payroll provides the "Year Begin Process" for you to clear the previous year's legislative customizations and prepare for the next year. Run this process after you run the last payroll of the year and before you run the first payroll of the next year.

Year End Archiver (Payroll) (Mexico)

The Year End Archiver is the Oracle Payroll utility that archives employee and employer data for a specific year and legal employer. Once archived, this data is available for end of year reporting.

You would run the Year End Archiver:

- Whenever you terminate an employee. You must archive the employee information before you can generate the Format 37. Use an assignment set that contains at least one of the employee's assignments.
- Before performing year end reporting. Run the Year End Archiver for all employees within each legal employer in the business group.

Year End Pre-Process Re-Archive (Payroll) (US)

Run the Year End Pre-Process Re-Archive to include Employer data on the Federal or state magnetic W-2 that was missing or NULL.

Year End Preprocess (Payroll) (Canada)

The Federal and Provincial Year End Preprocess archives employee and employer data for a specific year by GRE or PRE. Once archived, this data is available for end of year reporting. The data from the Year End Preprocess is archived in the system, so you can regenerate year end reports as required. The Year End Preprocess must be run for the entire business unit before year end reporting can be done.

Year End Preprocess (Payroll) (US)

The Year End Preprocess is the Oracle Payroll utility that archives employee and employer data for a specific year and GRE. Once archived, this data is available for end of year reporting. The system archives the data from the Year End Preprocess so you can regenerate year end reports as required.

Glossary

360-Degree Appraisal

Part of the SSHR Appraisal function and also known as a Group Appraisal. This is an employee appraisal undertaken by managers with participation by reviewers.

Absence

A period of time in which an employee performs no work for the assigned organization.

Absence Types

Categories of absence, such as medical leave or vacation leave, that you define for use in absence windows.

Accrual

The recognized amount of leave credited to an employee which is accumulated for a particular period.

Accrual Band

A range of values that determines how much paid time off an employee accrues. The values may be years of service, grades, hours worked, or any other factor.

Accrual Period

The unit of time, within an accrual term, in which PTO is accrued. In many plans, the same amount of time is accrued in each accrual period, such as two days per month. In other plans, the amount accrued varies from period to period, or the entitlement for the full accrual term is given as an up front amount at the beginning of the accrual term.

Accrual Plan

See: *PTO Accrual Plan*, page Glossary-25

Accrual Term

The period, such as one year, for which accruals are calculated. In most accrual plans, unused PTO accruals must be carried over or lost at the end of the accrual term. Other plans have a rolling accrual term which is of a certain duration but has no fixed start and end dates.

Active Employee

DBI for HRMS counts an employee, page Glossary-13 as active if they have a current period of service, page Glossary-10 at the effective date, page Glossary-12

If an employee is suspended, DBI for HRMS still counts them as active.

DBI for HRMS also uses the term Incumbent to refer to an active employee.

Active Contingent Worker

DBI for HRMS counts a contingent worker, page Glossary-9 as active if they have a current period of placement , page Glossary-10 at the effective date, page Glossary-12.

If a contingent worker is suspended, DBI for HRMS still counts them as active. DBI for HRMS also uses the term Incumbent to refer to an active contingent worker.

Activity Rate

The monetary amount or percentage associated with an activity, such as \$12.35 per pay period as an employee payroll contribution for medical coverage. Activity rates can apply to participation, eligibility, coverages, contributions, and distributions.

Actual Premium

The per-participant premium an insurance carrier charges the plan sponsor for a given benefit.

Administrative Enrollment

A type of scheduled enrollment caused by a change in plan terms or conditions and resulting in a re-enrollment.

AdvancePay

A process that recalculates the amount to pay an employee in the current period, to make an authorized early payment of amounts that would normally be paid in future payroll periods.

Agency

An external organization that assists an enterprise in their recruitment process. Agencies act on behalf of the candidates to help them search and apply for jobs. They provide candidates to the fill up job openings in an enterprise or sometimes handle the complete placement process for a vacancy.

Agency Candidate

An agency candidate is a person whose profile is created in iRecruitment by a recruiting agency. This profile includes personal and professional information.

Agency User

An external person who belongs to a recruiting agency and accesses iRecruitment to conduct recruiting activities such as creating candidates and applying on behalf of the candidates.

Alert

An email notification that you can set up and define to send a recipient or group of recipients a reminder or warning to perform a certain task or simply a notification to inform the recipient of any important information.

Align

To define a relationship between objectives. Workers can align their own objectives with objectives that other workers have shared with them. Aligned objectives are also known as *supporting objectives*.

API

Application Programmatic Interfaces, used to upload data to the Oracle Applications database. APIs handle error checking and ensure that invalid data is not uploaded to the database.

Applicant

An applicant is a person who submits an application for employment to an organization.

Applicability

In HRMS budgeting, a term describing whether a budget reallocation rule pertains to donors or receivers.

Applicant/Candidate Matching Criteria

Matching functionality in the iRecruitment system that systematically identifies which candidates and applicants possess the skills, knowledge and abilities to be considered for a specific vacancy. The following columns are used for matching:

- Skills
- FT/PT
- Contractor/Employee
- Work at Home
- Job Category
- Distance to Location
- Key Words
- Salary

Apply for a Job

An SSHR function that enables an employee to, apply, search and prepare applications for an internally advertised vacancy.

Appraisal

An appraisal is a process where an employee's work performance is rated and future objectives set.

See also: *Assessment*, page Glossary-4.

Appraisee

The person who is the subject of an appraisal.

Appraiser

A person, usually a manager, who appraises an employee.

Appraising Manager

The person who initiates and performs an Employee-Manager or 360 Degree Appraisal. An appraising manager can create appraisal objectives.

Arrestment

Scottish court order made out for unpaid debts or maintenance payments.

See also: *Court Order* , page Glossary-9

Assessment

An information gathering exercise, from one or many sources, to evaluate a person's ability to do a job.

See also: *Appraisal*, page Glossary-3.

Assignment

A worker's assignment identifies their role within a business group. The assignment is made up of a number of assignment components. Of these, organization is mandatory, and payroll is required (for employees only) for payment purposes.

Assignment Number

A number that uniquely identifies a worker's assignment. A worker with multiple assignments has multiple assignment numbers.

Assignment Rate

A monetary value paid to a contingent worker for a specified period of time. For example, an assignment rate could be an hourly overtime rate of \$10.50.

Assignment Set

A grouping of employees and applicants that you define for running QuickPaint reports and processing payrolls.

See also: *QuickPaint Report*, page Glossary-26

Assignment Status

For workers, used to track their permanent or temporary departures from your enterprise and, for employees only, to control the remuneration they receive. For applicants, used to track the progress of their applications.

Authoria

A provider of health insurance and compensation information, that provides additional information about benefits choices.

BACS

Banks Automated Clearing System. This is the UK system for making direct deposit payments to employees.

Balance Adjustment

A correction you make to a balance. You can adjust user balances and assignment level predefined balances only.

Balance Dimension

The period for which a balance sums its balance feeds, or the set of assignments/transactions for which it sums them. There are five time dimensions: Run, Period, Quarter, Year and User. You can choose any reset point for user balances.

Balance Feeds

These are the input values of matching units of measure of any elements defined to feed the balance.

Balances

Positive or negative accumulations of values over periods of time normally generated by payroll runs. A balance can sum pay values, time periods or numbers.

See also: *Predefined Components* , page Glossary-24

Bargaining Unit

A bargaining unit is a legally organized group of people which have the right to negotiate on all aspects of terms and conditions with employers or employer federations. A bargaining unit is generally a trade union or a branch of a trade union.

Base Currency

The currency in which Oracle Payroll performs all payroll calculations for your Business Group. If you pay employees in different currencies to this, Oracle Payroll calculates the amounts based on exchange rates defined in the system.

Base Summary

A database table that holds the lowest level of summary. Summary tables are populated and maintained by user-written concurrent programs.

Beneficiary

A person or organization designated to receive the benefits from a benefit plan upon the death of the insured.

Benefit

Any part of an employee's remuneration package that is not pay. Vacation time, employer-paid medical insurance and stock options are all examples of benefits.

See also: *Elements*, page Glossary-12

Block

The largest subordinate unit of a window, containing information for a specific business function or entity. Every window consists of at least one block. Blocks contain fields and, optionally, regions. They are delineated by a bevelled edge. You must save your entries in one block before navigating to the next.

See also: *Region*, page Glossary-27, *Field*, page Glossary-14

Budget Measurement Type (BMT)

A subset of Workforce Measurement Type. It consists of a number of different units used to measure the workforce. The most common units are headcount and full time equivalent.

Budget Value

In Oracle Human Resources you can enter staffing budget values and actual values for each assignment to measure variances between actual and planned staffing levels in an organization or hierarchy.

Business Group

The business group represents a country in which your enterprise operates. It enables you to group and manage data in accordance with the rules and reporting requirements of each country, and to control access to data.

Business Number (BN)

In Canada, this is the employer's account number with Revenue Canada. Consisting of 15 digits, the first 9 identify the employer, the next 2 identify the type of tax account involved (payroll vs. corporate tax), and the last 4 identify the particular account for that tax.

Business Rule

See Configurable Business Rules, page Glossary-8

Cafeteria Benefits Plan

See: *Flexible Benefits Program*, page Glossary-14

Calendar Exceptions

If you are using the Statutory Absence Payments (UK) feature, you define calendar exceptions for an SSP qualifying pattern, to override the pattern on given days. Each calendar exception is another pattern which overrides the usual pattern.

Calendars

In Oracle Human Resources you define calendars that determine the start and end dates for budgetary years, quarters and periods. For each calendar you select a basic period type. If you are using the Statutory Absence Payments (UK) feature, you define calendars to determine the start date and time for SSP qualifying patterns.

Canada/Quebec Pension Plan (CPP/QPP) Contributions

Contributions paid by employers and employees to each of these plans provide income benefits upon retirement.

Candidate

(iRecruitment) A candidate is a person who has either directly provided their personal and professional information to a company's job site or provided their resume and details to a manager or recruiter for entering in the iRecruitment system.

Candidate Offers

An SSHR function used by a line manager to offer a job to a candidate. This function is supplied with its own responsibility.

Career Path

This shows a possible progression from one job or position from any number of other jobs or positions within the Business Group. A career path must be based on either job progression or position progression; you cannot mix the two.

Carry Over

The amount of unused paid time off entitlement an employee brings forward from one accrual term to the next. It may be subject to an expiry date i.e. a date by which it must be used or lost.

See also: *Residual*, page Glossary-28

Cascade

A process managers at each level in a hierarchy use to allocate their own objectives to workers who report directly to them. This technique enables the allocation of enterprise objectives in some form to all workers.

Cash Analysis

A specification of the different currency denominations required for paying your employees in cash. Union contracts may require you to follow certain cash analysis rules.

Ceiling

The maximum amount of unused paid time off an employee can have in an accrual plan. When an employee reaches this maximum, he or she must use some accrued time before any more time will accrue.

Certification

Documentation required to enroll or change elections in a benefits plan as the result of a life event, to waive participation in a plan, to designate dependents for coverage, or to receive reimbursement for goods or services under an FSA.

Chief HR Officer

In DBI for HRMS the Chief HR Officer is the chief executive of the enterprise who can view the HR data at an enterprise-level.

Child/Family Support Payments

In Canada, these are payments withheld from an employee's compensation to satisfy a child or family support order from a Provincial Court. The employer is responsible for withholding and remitting the payments to the court named in the order.

Collective Agreement

A collective agreement is a form of contract between an employer or employer representative, for example, an employer federation, and a bargaining unit for example, a union or a union branch.

Collective Agreement Grade

Combination of information that allows you to determine how an employee is ranked or graded in a collective agreement.

Communications

Benefits plan information that is presented in some form to participants. Examples include a pre-enrollment package, an enrollment confirmation statement, or a notice of default enrollment.

Compensation

The pay you give to employees, including wages or salary, and bonuses.

See also: *Elements*, page Glossary-12

Compensation Object

For Standard and Advanced Benefits, compensation objects define, categorize, and help to manage the benefit plans that are offered to eligible participants. Compensation objects include programs, plan types, plans, options, and combinations of these entities.

Competency

Any measurable behavior required by an organization, job or position that a person may demonstrate in the work context. A competency can be a piece of knowledge, a skill, an attitude, or an attribute.

See also: *Unit Standard Competency*, page Glossary-33

Competency Assessment Template

The entity that configures the Competencies section of an appraisal.

See also: *Objective Assessment Template*, page Glossary-21

Competency Evaluation

A method used to measure an employees ability to do a defined job.

Competency Profile

Where you record applicant and employee accomplishments, for example, proficiency in a competency.

Competency Requirements

Competencies required by an organization, job or position.

See also: *Competency*, page Glossary-8, *Core Competencies*, page Glossary-9

Competency Type

A group of related competencies.

Configurable Business Rule

In HRMS position control and budgeting, predefined routines (also called process rules) that run when you apply an online transaction, and validate proposed changes to positions, budgets, or assignments. You set their default status level (typically Warning) to Warning, Ignore, or Error.

Configurable Forms

Forms that your system administrator can modify for ease of use or security purposes by means of Custom Form restrictions. The Form Customization window lists the forms and their methods of configuration.

Consideration

(iRecruitment) Consideration means that a decision is registered about a person in relation to a vacancy so that the person can be contacted.

Consolidation Set

A grouping of payroll runs within the same time period for which you can schedule reporting, costing, and post-run processing.

Contact

A person who has a relationship to an employee that you want to record. Contacts can be dependents, relatives, partners or persons to contact in an emergency.

Content

When you create a spreadsheet or word processing document using Web ADI, the content identifies the data in the document. Content is usually downloaded from the Oracle application database.

Contingent Worker

A worker who does not have a direct employment relationship with an enterprise and is typically a self-employed individual or an agency-supplied worker. The contingent worker is not paid via Oracle Payroll.

Contract

A contract of employment is an agreement between an employer and employee or potential employee that defines the fundamental legal relationship between an employing organization and a person who offers his or her services for hire. The employment contract defines the terms and conditions to which both parties agree and those that are covered by local laws.

Contribution

An employer's or employee's monetary or other contribution to a benefits plan.

Core Competencies

Also known as *Leadership Competencies* or *Management Competencies*. The competencies required by every person to enable the enterprise to meet its goals.

See also: *Competency*, page Glossary-8

Costable Type

A feature that determines the processing an element receives for accounting and costing purposes. There are four costable types in Oracle HRMS: costed, distributed costing, fixed costing, and not costed.

Costing

Recording the costs of an assignment for accounting or reporting purposes. Using Oracle Payroll, you can calculate and transfer costing information to your general ledger and into systems for project management or labor distribution.

Court Order

A ruling from a court that requires an employer to make deductions from an employee's salary for maintenance payments or debts, and to pay the sums deducted to a court or local authority.

See also: *Arrestment*, page Glossary-3

Credit

A part of the Qualifications Framework. The value a national qualifications authority assigns to a unit standard competence or a qualification. For example, one credit may represent 10 hours of study, a unit standard competence may equate to 5 credits, and a qualification may equate to 30 credits.

Criteria Salary Rate

Variable rate of pay for a grade, or grade step. Used by Grade/Step Progression.

Current Period of Service

An employee's period of service is current if their most recent hire date is on or before the effective date, and either the employee does not have a termination date for their latest employment, or their termination date is later than the effective date.

The table below provides an example using an effective date of 12 October 2004:

Effective Date	Hire Date	Termination Date	Current Period of Service?
12 Oct 2004	23 Jan 1994	16 Aug 2003	No
12 Oct 2004	14 Oct 2004	ANY	No
12 Oct 2004	14 Mar 2000	NONE	Yes
12 Oct 2004	11 Sep 2001	15 Oct 2004	Yes

Note: In Oracle HRMS an employee cannot transfer from one business group to another. To move from one business group to another, the business group they are leaving must terminate the employee, and the business group they are joining must re-hire the employee. Therefore the definition of period of service, above, does not take account of any service prior to the most recent business group transfer.

Current Period of Placement

A contingent worker's period of placement, page Glossary-23 is current if their most recent placement start date is on or before the effective date, and either the contingent worker does not have a placement end date for their latest placement or their placement end date is later than the effective date.

Effective Date	Place Date	End Placement Date	Current Period of Placement?
12 Oct 2004	23 Jan 1994	16 Aug 2003	No
12 Oct 2004	14 Oct 2004	ANY	No
12 Oct 2004	14 Mar 2000	NONE	Yes
12 Oct 2004	11 Sep 2001	15 Oct 2004	Yes

Database Item

An item of information in Oracle HRMS that has special programming attached, enabling Oracle FastFormula to locate and retrieve it for use in formulas.

Date Earned

The date the payroll run uses to determine which element entries to process. In North America (and typically elsewhere too) it is the last day of the payroll period being processed.

Date Paid

The effective date of a payroll run. Date paid dictates which tax rules apply and which tax period or tax year deductions are reported.

Date To and Date From

These fields are used in windows not subject to DateTrack. The period you enter in these fields remains fixed until you change the values in either field.

See also: *DateTrack*, page Glossary-11, *Effective Date*, page Glossary-12

DateTrack

When you change your effective date (either to past or future), DateTrack enables you to enter information that takes effect on your new effective date, and to review information as of the new date.

See also: *Effective Date*, page Glossary-12

Default Postings

(iRecruitment) Default text stored against business groups, organizations, jobs, and/or positions. The default postings are used to create job postings for a vacancy.

Department

In DBI for HRMS, the term Department has the same meaning as Organization.

Dependent

In a benefit plan, a person with a proven relationship to the primary participant whom the participant designates to receive coverage based on the terms of the plan.

Deployment Factors

See: *Work Choices*, page Glossary-34

Derived Factor

A factor (such as age, percent of fulltime employment, length of service, compensation level, or the number of hours worked per period) that is used in calculations to determine Participation Eligibility or Activity Rates for one or more benefits.

Descriptive Flexfield

A field that your organization can configure to capture additional information required by your business but not otherwise tracked by Oracle Applications.

See also: *Key Flexfield*, page Glossary-17

Developer Descriptive Flexfield

A flexfield defined by your localization team to meet the specific legislative and reporting needs of your country.

See also: *Extra Information Types*, page Glossary-14

Direct Deposit

The electronic transfer of an employee's net pay directly into the account(s) designated by the employee.

Discoverer Workbook

A grouping of worksheets. Each worksheet is one report.

Discoverer Worksheet

A single report within a workbook. A report displays the values of predefined criteria for analysis.

Distribution

Monetary payments made from, or hours off from work as allowed by, a compensation or benefits plan.

Download

The process of transferring data from the Oracle HRMS application to your desktop (the original data remains in the application database).

Effective Date

The date for which you are entering and viewing information. You set your effective date in the Alter Effective Date window.

See also: *DateTrack*, page Glossary-11

EIT

See: *Extra Information Type*, page Glossary-14

Electability

The process which determines whether a potential benefits participant, who has satisfied the eligibility rules governing a program, plan, or option in a plan, is able to elect benefits. Participants who are *eligible* for benefits do not always have *electable* benefit choices based on the rules established in a benefit plan design.

Element Classifications

These control the order in which elements are processed and the balances they feed. Primary element classifications and some secondary classifications are predefined by Oracle Payroll. Other secondary classifications can be created by users.

Element Entry

The record controlling an employee's receipt of an element, including the period of time for which the employee receives the element and its value.

See also: *Recurring Elements*, page Glossary-27, *Nonrecurring Elements*, page Glossary-20

Element Link

The association of an element to one or more components of an employee assignment. The link establishes employee eligibility for that element. Employees whose assignment components match the components of the link are eligible for the element.

See also: *Standard Link*, page Glossary-31

Elements

Components in the calculation of employee pay. Each element represents a compensation or benefit type, such as salary, wages, stock purchase plans, and pension contributions.

Element Set

A group of elements that you define to process in a payroll run, or to control access to compensation information from a configured form, or for distributing costs.

Eligibility

The process by which a potential benefits participant satisfies the rules governing whether a person can ever enroll in a program, plan, or option in a plan. A participant who is *eligible* for benefits must also satisfy *electability* requirements.

Employee

A worker who has a direct employment relationship with the employer. Employees are typically paid compensation and benefits via the employer's payroll application.

Employees have a system person type of Employee and one or more assignments with an assignment type of Employee.

Employee Histories

An SSHR function for an employee to view their Learning History, Job Application History, Employment History, Absence History, or Salary History. A manager can also use this function to view information on their direct reports.

Employment Category

A component of the employee assignment. Four categories are defined: Full Time - Regular, Full Time - Temporary, Part Time - Regular, and Part Time - Temporary.

Employment Equity Occupational Groups (EEOG)

In Canada, the Employment Equity Occupational Groups (EEOG) consist of 14 classifications of work used in the Employment Equity Report. The EEOGs were derived from the National Occupational Classification system.

Employment Insurance (EI)

Benefit plan run by the federal government to which the majority of Canadian employers and employees must contribute.

End Placement Date

DBI for HRMS uses this term to specifically refer to the contingent worker's most recent placement end date prior to the effective date.

Employment Insurance Rate

In Canada, this is the rate at which the employer contributes to the EI fund. The rate is expressed as a percentage of the employee's contribution. If the employer maintains an approved wage loss replacement program, they can reduce their share of EI premiums by obtaining a reduced contribution rate. Employers would remit payroll deductions under a different employer account number for employees covered by the plan.

Enrollment Action Type

Any action required to complete enrollment or de-enrollment in a benefit.

Entitlement

In Australia, this is all unused leave from the previous year that remains to the credit of the employee.

ESS

Employee Self Service. A predefined SSHR responsibility.

Event

An activity such as a training day, review, or meeting, for employees or applicants. Known as *class* in OLM.

Ex-Applicant

Someone who has previously applied for a vacancy or multiple vacancies, but all applications have ended, either because the applicant has withdrawn interest or they have been rejected. Ex-Applicants can still be registered users.

Expected Week of Childbirth (EWC)

In the UK, this is the week in which an employee's baby is due. The Sunday of the expected week of childbirth is used in the calculations for Statutory Maternity Pay (SMP).

Extra Information Type (EIT)

A type of developer descriptive flexfield that enables you to create an unlimited number of information types for six key areas in Oracle HRMS. Localization teams may also predefine some EITs to meet the specific legislative requirements of your country.

See also: *Developer Descriptive Flexfield*, page Glossary-11

Field

A view or entry area in a window where you enter, view, update, or delete information.

See also: *Block*, page Glossary-5, *Region*, page Glossary-27

Flex Credit

A unit of "purchasing power" in a flexible benefits program. An employee uses flex credits, typically expressed in monetary terms, to "purchase" benefits plans and/or levels of coverage within these plans.

Flexible Benefits Program

A benefits program that offers employees choices among benefits plans and/or levels of coverage. Typically, employees are given a certain amount of flex credits or moneys with which to "purchase" these benefits plans and/or coverage levels.

Flexible Spending Account

(FSA) Under US Internal Revenue Code Section 125, employees can set aside money on a pretax basis to pay for eligible unreimbursed health and dependent care expenses. Annual monetary limits and use-it-or-lose it provisions exist. Accounts are subject to annual maximums and forfeiture rules.

Form

A predefined grouping of functions, called from a menu and displayed, if necessary, on several windows. Forms have blocks, regions and fields as their components.

See also: *Block*, page Glossary-5, *Region*, page Glossary-27, *Field*, page Glossary-14

Format Mask

A definition of a person-name format. The format mask comprises standard name components, such as title, first name, and last name, in an order appropriate to its purpose and legislation.

Format Type

A format-mask classification that identifies the mask's purpose. Oracle HRMS defines the Full Name, Display Name, List Name, and Order Name format types. You can also define your own format types for use in custom code.

Full Time Equivalent (FTE)

A Workforce Measurement Type (WMT) that measures full time equivalent. Although the actual value and calculation may vary, this value is taken from the Assignment Budget Value (ABV) in Oracle HRMS. If the Assignment Budget Value in Oracle HRMS is not set up then a FastFormula is used to determine the value to be calculated.

Global Value

A value you define for any formula to use. Global values can be dates, numbers or text.

Goods or Service Type

A list of goods or services a benefit plan sponsor has approved for reimbursement.

Grade

A component of an employee's assignment that defines their level and can be used to control the value of their salary and other compensation elements.

Grade Comparatio

A comparison of the amount of compensation an employee receives with the mid-point of the valid values defined for his or her grade.

Grade Ladder

The key component of Grade/Step Progression. You use a grade ladder to categorize grades, to determine the rules for how an employee progresses from one grade (or step) to the next, and to record the salary rates associated with each grade or step on the ladder.

Grade Rate

A value or range of values defined as valid for a given grade. Used for validating employee compensation entries.

Grade Scale

A sequence of steps valid for a grade, where each step corresponds to one point on a pay scale. You can place each employee on a point of their grade scale and automatically increment all placements each year, or as required.

See also: *Pay Scale*, page Glossary-22

Grade Step

An increment on a grade scale. Each grade step corresponds to one point on a pay scale.

See also: *Grade Scale*, page Glossary-15

Grandfathered

A term used in Benefits Administration. A person's benefits are said to be grandfathered when a plan changes but they retain the benefits accrued.

Group

A component that you define, using the People Group key flexfield, to assign employees to special groups such as pension plans or unions. You can use groups to determine employees' eligibility for certain elements, and to regulate access to payrolls.

Group Certificate

In Australia, this is a statement from a legal employer showing employment income of an employee for the financial year..

Headcount(HEAD)

A Workforce Measurement Type (WMT) that measures headcount. Although the actual value and calculation may vary, this value is taken from the Assignment Budget Value (ABV) in Oracle HRMS. If the Assignment Budget Value in Oracle HRMS is not set up then a FastFormula is used to determine the value to be calculated.

HR Staff

In DBI for HRMS the HR Staff are people who work in the Human Resources role. Chief HR Officers can track the ratio of HR professionals to the number of workers in their enterprise.

DBI for HRMS uses the HRI_MAP_JOB_JOB_ROLE formula to categorize workers into HR staff and non-HR staff.

Headcount Activity

DBI for HRMS uses this term to mean all the gains and losses occurring in a manager's hierarchy during a reporting period.

Hierarchy

An organization or position structure showing reporting lines or other relationships. You can use hierarchies for reporting and for controlling access to Oracle HRMS information.

High Availability

iRecruitment functionality that enables enterprises to switch between two instances to continuously support the candidate job site.

Hire Date

In DBI for HRMS Hire Date is the employee's most recent hire date.

Imputed Income

Certain forms of indirect compensation that US Internal Revenue Service Section 79 defines as fringe benefits and taxes the recipient accordingly. Examples include employer payment of group term life insurance premiums over a certain monetary amount, personal use of a company car, and other non-cash awards.

Incumbent

See also: *Active Employee*, page Glossary-1

Info Online

A generic framework to integrate Oracle applications with partner applications, enabling users to access information from third-party providers, Metalink and Learning Management.

Initiator

In SSHR a person who starts a 360 Degree appraisal (Employee or Self) on an individual. An initiator and the appraisee are the only people who can see all appraisal information.

Input Values

Values you define to hold information about elements. In Oracle Payroll, input values are processed by formulas to calculate the element's run result. You can define up to fifteen input values for an element.

Instructions

An SSHR user assistance component displayed on a web page to describe page functionality.

Integrator

Defines all the information that you need to download or upload from a particular window or database view using Web ADI.

Interface

A Web ADI term for the item that specifies the columns to be transferred from the Oracle applications database to your desktop or vice versa.

Involuntary

Used in turnover to describe employees who have ceased employment with the enterprise not of their own accord, for example, through redundancy.

Job

A job is a generic role within a business group, which is independent of any single organization. For example, the jobs "Manager" and "Consultant" can occur in many organizations.

Job Posting

An advertisement for a specific vacancy. This is the public side of the vacancy for which a candidate would apply.

Key Flexfield

A flexible data field made up of segments. Each segment has a name you define and a set of valid values you specify. Used as the key to uniquely identify an entity, such as jobs, positions, grades, cost codes, and employee groups.

See also: *Descriptive Flexfield*, page Glossary-11

Key Performance Indicator (KPI)

Target values that you set for the performance of your enterprise. This value comes from the corresponding KPI Portlet/Report. You can configure the Performance Management Framework to send a notification when actual performance falls short of, or exceeds, the

target value. For example, you may configure the Performance Management Framework to send you a notification when workforce variance is greater than 10 percent, or when training success is below 50 percent.

Key Performance Indicator (KPI) Portlet/Report

Displays the executive summary of key measures such as total headcount and total salary.

Layout

Indicates the columns to be displayed in a spreadsheet or Word document created using Web ADI.

Learning Management

Oracle's enterprise learning management system that administers online and offline educational content.

Leave Loading

In Australia, an additional percentage amount of the annual leave paid that is paid to the employee.

Leaver's Statement

In the UK, this Records details of Statutory Sick Pay (SSP) paid during a previous employment (issued as form SSP1L) which is used to calculate a new employee's entitlement to SSP. If a new employee falls sick, and the last date that SSP was paid for under the previous employment is less than eight calendar weeks before the first day of the PIW for the current sickness, the maximum liability for SSP is reduced by the number of weeks of SSP shown on the statement.

Legal Employer

A business in Australia that employs people and has registered with the Australian Tax Office as a Group Employer.

Legal Entity

A legal entity represents the designated legal employer for all employment-related activities. The legal authorities in a country recognize this organization as a separate employer.

Life Event

A significant change in a person's life that results in a change in eligibility or ineligibility for a benefit.

Life Event Collision

A situation in which the impacts from multiple life events on participation eligibility, enrollability, level of coverage or activity rates conflict with each other.

Life Event Enrollment

A benefits plan enrollment that is prompted by a life event occurring at any time during the plan year.

Linked PIWs

In the UK, these are linked periods of incapacity for work that are treated as one to calculate an employee's entitlement to Statutory Sick Pay (SSP). A period of incapacity for

work (PIW) links to an earlier PIW if it is separated by less than the linking interval. A linked PIW can be up to three years long.

Linking Interval

In the UK, this is the number of days that separate two periods of incapacity for work. If a period of incapacity for work (PIW) is separated from a previous PIW by less than the linking interval, they are treated as one PIW according to the legislation for entitlement to Statutory Sick Pay (SSP). An employee can only receive SSP for the maximum number of weeks defined in the legislation for one PIW.

LMSS

Line Manager Self Service. A predefined SSHR responsibility.

Long Service Leave

Leave with pay granted to employees of a particular employer after a prescribed period of service or employment with that employer.

Lookup Types

Categories of information, such as nationality, address type and tax type, that have a limited list of valid values. You can define your own Lookup Types, and you can add values to some predefined Lookup Types.

Lower Earnings Limit (LEL)

In the UK, this is the minimum average weekly amount an employee must earn to pay National Insurance contributions. Employees who do not earn enough to pay National Insurance cannot receive Statutory Sick Pay (SSP) or Statutory Maternity Pay (SMP).

Manager

(iRecruitment) A manager accesses the iRecruitment system to document their hiring needs and conduct their recruiting activities online. Specifically, these activities include vacancy definition, searching for candidates, and processing applicants through the vacancy process.

DBI for HRMS counts a person as a manager if they supervise assignments (directly or through subordinates) for which the total headcount value is greater than zero at the effective date.

Manager-Employee Appraisal

Part of the SSHR Appraisal function. A manager appraisal of an employee. However, an appraising manager does not have to be a manager.

Mapping

If you are bringing in data from a text file to Oracle HRMS using a spreadsheet created in Web ADI, you need to map the columns in the text file to the application's tables and columns.

Maternity Pay Period

In the UK, this is the period for which Statutory Maternity Pay (SMP) is paid. It may start at any time from the start of the 11th week before the expected week of confinement and can continue for up to 18 weeks. The start date is usually agreed with the employee, but can start at any time up to the birth. An employee is not eligible to SMP for any week

in which she works or for any other reason for ineligibility, defined by the legislation for SMP.

Medicare Levy

An amount payable by most taxpayers in Australia to cover some of the cost of the public health system.

Menus

You set up your own navigation menus, to suit the needs of different users.

My Account

(iRecruitment) My Account is the total of either a candidate or applicant's personal and vacancy-specific information including the information needed to manage their progress through the recruitment process.

NACHA

National Automated Clearing House Association. This is the US system for making direct deposit payments to employees.

National Identifier

This is the alphanumeric code that is used to uniquely identify a person within their country. It is often used for taxation purposes. For example, in the US it is the Social Security Number, in Italy it is the Fiscal Code, and in New Zealand it is the IRD Number.

National Occupational Classification (NOC) code

In Canada, the National Occupational Classification (NOC) System was developed to best reflect the type of work performed by employees. Occupations are grouped in terms of particular tasks, duties and responsibilities. The use of this standardized system ensures consistency of data from year to year within the same company as well as between companies. These codes are used in the Employment Equity Report.

Net Accrual Calculation

The rule that defines which element entries add to or subtract from a plan's accrual amount to give net entitlement.

Net Entitlement

The amount of unused paid time off an employee has available in an accrual plan at any given point in time.

Nonrecurring Elements

Elements that process for one payroll period only unless you make a new entry for an employee.

See also: *Recurring Elements*, page Glossary-27

North American Industrial Classification (NAIC) code

The North American Industrial Classification system (NAICs) was developed jointly by the US, Canada and Mexico to provide comparability in statistics regarding business activity across North America. The NAIC replaces the US Standard Industrial Classification (SIC) system, and is used in the Employment Equity Report.

Not in Program Plan

A benefit plan that you define outside of a program.

Objective Assessment Template

The entity that configures the Objectives section of the appraisal.

See also: **Competency Assessment Template**, page Glossary-8

Objectives Library

A collection of reusable objectives. HR Professionals can either create individual objectives in the Objectives Library or import them from an external source.

Off-Boarding

Descriptive term covering all HR processes and procedures involved in removing a worker from your organization, including termination, relocation, and long-term sickness.

OLM

Oracle Learning Management.

On-Boarding

Descriptive term covering all HR processes and procedures involved in hiring and integrating a worker in your organization, including recruitment, hiring, and orientation.

Online Analytical Processing (OLAP)

Analysis of data that reveals business trends and statistics that are not immediately visible in operational data.

Online Transactional Processing (OLTP)

The storage of data from day-to-day business transactions into the database that contains operational data.

Open Enrollment

A type of scheduled enrollment in which participants can enroll in or alter elections in one or more benefits plans.

Oracle FastFormula

Formulas are generic expressions of calculations or comparisons you want to repeat with different input values. With Oracle FastFormula you can write formulas using English words and basic mathematical functions. The output of FastFormulas is fed back into reports.

Organization

A required component of employee assignments. You can define as many organizations as you want within your Business Group. Organizations can be internal, such as departments, or external, such as recruitment agencies. You can structure your organizations into organizational hierarchies for reporting purposes and for system access control.

Organization Manager Hierarchy

An HRMS structure that contains supervisors and subordinates on a reporting chain who also own organizations. HRMS uses this hierarchy to filter the information you display in report modules, such as the Daily Business Intelligence Workforce Budget Management dashboard, to include only managers who own organizations.

OSSWA

Oracle Self Service Web Applications.

Outcome

For a unit standard competence, a behavior or performance standard associated with one or more assessment criteria. A worker achieves a unit standard competence when they achieve all outcomes for that competence.

Overrides

You can enter overrides for an element's pay or input values for a single payroll period. This is useful, for example, when you want to correct errors in data entry for a nonrecurring element before a payroll run.

Parameter Portlet

A portlet in which you select a number of parameters that may affect all your portlets on your page. These may include an effective date, the reporting period, the comparison type, the reporting manager, and the output currency for your reports. The parameter portlet is usually available at the top of the portal page.

Pattern

A pattern comprises a sequence of time units that are repeated at a specified frequency. The Statutory Absence Payments (UK) feature, uses SSP qualifying patterns to determine employees entitlement to Statutory Sick Pay (SSP).

Pattern Time Units

A sequence of time units specifies a repeating pattern. Each time unit specifies a time period of hours, days or weeks.

Pay Scale

A set of progression points that can be related to one or more rates of pay. Employee's are placed on a particular point on the scale according to their grade and, usually, work experience.

See also: *Grade Scale*, page Glossary-15

Pay Value

An amount you enter for an element that becomes its run item without formula calculations.

See also: *Input Values*, page Glossary-17

Payment Type

There are three standard payment types for paying employees: check, cash and direct deposit. You can define your own payment methods corresponding to these types.

Payroll

A group of employees that Oracle Payroll processes together with the same processing frequency, for example, weekly, monthly or bimonthly. Within a Business Group, you can set up as many payrolls as you need.

Payroll Reversal

A payroll reversal occurs when you reverse a payroll run for a single employee, in effect cancelling the run for this employee.

Payroll Rollback

You can schedule a payroll rollback when you want to reverse an entire payroll run, cancelling out all information processed in that run. To preserve data integrity, you can roll back only one payroll at a time, starting with the one most recently run.

Payroll Run

The process that performs all the payroll calculations. You can set payrolls to run at any interval you want.

People List

An SSHR line manager utility used to locate an employee.

Performance Management Framework (PMF)

A business intelligence tool used to alert users to exceptional circumstances, as defined by KPIs. When a particular factor measured by HRMSi goes beyond a threshold chosen by the user, the system sends the user a workflow notification.

Performance Management Plan

The entity that defines the performance-management process for a specified period. A component of the Workforce Performance Management function.

Performance Management Viewer (PMV)

A reporting tool that displays the report that corresponds to one or more PMF targets.

Period of Incapacity for Work (PIW)

In the UK, this is a period of sickness that lasts four or more days in a row, and is the minimum amount of sickness for which Statutory Sick Pay can be paid. If a PIW is separated by less than the linking interval, a linked PIW is formed and the two PIWs are treated as one.

Period of Placement

The period of time a contingent worker spends working for an enterprise. A contingent worker can have only one period of placement at a time; however, a contingent worker can have multiple assignments during a single period of placement.

Period Type

A time division in a budgetary calendar, such as week, month, or quarter.

Personal Public Service Number (PPS)

The Irish equivalent to National Insurance number in the UK, or the Social Security number in the US.

Personal Tax Credits Return (TD1)

A Revenue Canada form which each employee must complete. Used by the employee to reduce his or her taxable income at source by claiming eligible credits and also provides payroll with such important information as current address, birth date, and SIN. These credits determine the amount to withhold from the employee's wages for federal/provincial taxes.

Person Search

An SSHR function which enables a manager to search for a person. There are two types of search, Simple and Advanced.

Person Type

There are eight system person types in Oracle HRMS. Seven of these are combinations of employees, ex-employees, applicants, and ex-applicants. The eighth category is 'External'. You can create your own user person types based on the eight system types.

Personal Scorecard

A collection of objectives for a single worker arising from a single Performance Management Plan.

Personnel Actions

Personnel actions is a public sector term describing business processes that define and document the status and conditions of employment. Examples include hiring, training, placement, discipline, promotion, transfer, compensation, or termination. Oracle HRMS uses the term *self-service actions* synonymously with this public sector term. Oracle Self Service Human Resources (SSHR) provides a configurable set of tools and web flows for initiating, updating, and approving self-service actions.

Plan Design

The functional area that allows you to set up your benefits programs and plans. This process involves defining the rules which govern eligibility, available options, pricing, plan years, third party administrators, tax impacts, plan assets, distribution options, required reporting, and communications.

Plan Sponsor

The legal entity or business responsible for funding and administering a benefits plan. Generally synonymous with employer.

Placement Start Date

In DBI for HRMS Placement Date is the contingent worker's most recent start date prior to the effective date.

Position

A specific role within the Business Group derived from an organization and a job. For example, you may have a position of Shipping Clerk associated with the organization Shipping and the job Clerk.

Predefined Components

Some elements and balances, all primary element classifications and some secondary classifications are defined by Oracle Payroll to meet legislative requirements, and are supplied to users with the product. You cannot delete these predefined components.

Process Rule

See Configurable Business Rules, page Glossary-8

Professional Information

An SSHR function which allows an employee to maintain their own professional details or a line manager to maintain their direct reports professional details.

Proficiency

A worker's perceived level of expertise in a competency, in the opinion of an assessor, over a given period. For example, a worker may demonstrate the communication competency at Novice or Expert level.

Progression Point

A pay scale is calibrated in progression points, which form a sequence for the progression of employees up the pay scale.

See also: *Pay Scale*, page Glossary-22

Prospect Pool

(iRecruitment) The prospect pool contains all registered users who have given permission for their information to be published.

Provincial/Territorial Employment Standards Acts

In Canada, these are laws covering minimum wages, hours of work, overtime, child labour, maternity, vacation, public/general holidays, parental and adoption leave, etc., for employees regulated by provincial/territorial legislation.

Provincial Health Number

In Canada, this is the account number of the provincially administered health care plan that the employer would use to make remittances. There would be a unique number for each of the provincially controlled plans i.e. EHT, Quebec HSF, etc.

PTO Accrual Plan

A benefit in which employees enroll to entitle them to accrue and take paid time off (PTO). The purpose of absences allowed under the plan, who can enroll, how much time accrues, when the time must be used, and other rules are defined for the plan.

QPP

(See Canada/Quebec Pension Plan)

QA Organization

Quality Assurance Organization. Providers of training that leads to Qualifications Framework qualifications register with a QA Organization. The QA Organization is responsible for monitoring training standards.

Qualification Type

An identified qualification method of achieving proficiency in a competence, such as an award, educational qualification, a license or a test.

See also: *Competence*, page Glossary-8

Qualifications Framework

A national structure for the registration and definition of formal qualifications. It identifies the unit standard competencies that lead to a particular qualification, the awarding body, and the field of learning to which the qualification belongs, for example.

Qualifying Days

In the UK, these are days on which Statutory Sick Pay (SSP) can be paid, and the only days that count as waiting days. Qualifying days are normally work days, but other days may be agreed.

Qualifying Pattern

See: *SSP Qualifying Pattern*, page Glossary-30

Qualifying Week

In the UK, this is the week during pregnancy that is used as the basis for the qualifying rules for Statutory Maternity Pay (SMP). The date of the qualifying week is fifteen weeks before the expected week of confinement and an employee must have been continuously employed for at least 26 weeks continuing into the qualifying week to be entitled to SMP.

Quebec Business Number

In Canada, this is the employer's account number with the Ministère du Revenu du Québec, also known as the Quebec Identification number. It consists of 15 digits, the first 9 identify the employer, the next 2 identify the type of tax account involved (payroll vs. corporate tax), and the last 4 identify the particular account for that tax.

Questionnaire

An SSHR function which records the results of an appraisal.

QuickPaint Report

A method of reporting on employee and applicant assignment information. You can select items of information, paint them on a report layout, add explanatory text, and save the report definition to run whenever you want.

See also: *Assignment Set*, page Glossary-4

QuickPay

QuickPay allows you to run payroll processing for one employee in a few minutes' time. It is useful for calculating pay while someone waits, or for testing payroll formulas.

Ranking

(iRecruitment) A manually entered value to indicate the quality of the applicant against other applicants for a specific vacancy.

Rates

A set of values for employee grades or progression points. For example, you can define salary rates and overtime rates.

Rating Scale

Used to describe an enterprise's competencies in a general way. You do not hold the proficiency level at the competence level.

Record of Employment (ROE)

A Human Resources Development Canada form that must be completed by an employer whenever an interruption of earnings occurs for any employee. This form is necessary to claim Employment Insurance benefits.

Recruitment Activity

An event or program to attract applications for employment. Newspaper advertisements, career fairs and recruitment evenings are all examples of recruitment activities. You can group several recruitment activities together within an overall activity.

Recurring Elements

Elements that process regularly at a predefined frequency. Recurring element entries exist from the time you create them until you delete them, or the employee ceases to be eligible for the element. Recurring elements can have standard links.

See also: *Nonrecurring Elements*, page Glossary-20, *Standard Link*, page Glossary-31

Referenced Rule

In HRMS budgeting, any predefined configurable business rule in the Assignment Modification, Position Modification, or Budget Preparation Categories you use as the basis for defining a new rule.

See Configurable Business Rules, page Glossary-8

Region

A collection of logically related fields in a window, set apart from other fields by a rectangular box or a horizontal line across the window.

See also: *Block*, page Glossary-5, *Field*, page Glossary-14

Registered Pension Plan (RPP)

This is a pension plan that has been registered with Revenue Canada. It is a plan where funds are set aside by an employer, an employee, or both to provide a pension to employees when they retire. Employee contributions are generally exempt from tax.

Registered Retirement Savings Plan (RRSP)

This is an individual retirement savings plan that has been registered with Revenue Canada. Usually, contributions to the RRSP, and any income earned within the RRSP, is exempt from tax.

Registered User

(iRecruitment) A person who has registered with the iRecruitment site by entering an e-mail address and password. A registered user does not necessarily have to apply for jobs.

Report Parameters

Inputs you make when submitting a report to control the sorting, formatting, selection, and summarizing of information in the report.

Report Set

A group of reports and concurrent processes that you specify to run together.

Requisition

The statement of a requirement for a vacancy or group of vacancies.

Request Groups

A list of reports and processes that can be submitted by holders of a particular responsibility.

See also: *Responsibility*, page Glossary-28

Residual

The amount of unused paid time off entitlement an employee loses at the end of an accrual term. Typically employees can carry over unused time, up to a maximum, but they lose any residual time that exceeds this limit.

See also: *Carry Over*, page Glossary-6

Responsibility

A level of authority in an application. Each responsibility lets you access a specific set of Oracle Applications forms, menus, reports, and data to fulfill your business role. Several users can share a responsibility, and a single user can have multiple responsibilities.

See also: *Security Profile*, page Glossary-29, *User Profile Options*, page Glossary-33, *Request Groups*, page Glossary-28, *Security Groups*, page Glossary-28

Resume

A document that describes the experience and qualifications of a candidate.

RetroPay

A process that recalculates the amount to pay an employee in the current period to account for retrospective changes that occurred in previous payroll periods.

Retry

Method of correcting a payroll run or other process *before* any post-run processing takes place. The original run results are deleted and the process is run again.

Revenue Canada

Department of the Government of Canada which, amongst other responsibilities, administers, adjudicates, and receives remittances for all taxation in Canada including income tax, Employment Insurance premiums, Canada Pension Plan contributions, and the Goods and Services Tax (legislation is currently proposed to revise the name to the Canada Customs and Revenue Agency). In the province of Quebec the equivalent is the Ministère du Revenu du Québec.

Reversal

Method of correcting payroll runs or QuickPay runs *after* post-run processing has taken place. The system replaces positive run result values with negative ones, and negative run result values with positive ones. Both old and new values remain on the database.

Reviewer (SSHR)

A person invited by an appraising manager to add review comments to an appraisal.

RIA

Research Institute of America (RIA), a provider of tax research, practice materials, and compliance tools for professionals, that provides U.S. users with tax information.

Rollback

Method of removing a payroll run or other process *before* any post-run processing takes place. All assignments and run results are deleted.

Rollup

An aggregate of data that includes subsidiary totals.

Run Item

The amount an element contributes to pay or to a balance resulting from its processing during the payroll run. The Run Item is also known as calculated pay.

Salary Basis

The period of time for which an employee's salary is quoted, such as hourly or annually. Defines a group of employees assigned to the same salary basis and receiving the same salary element.

Salary Rate

The rate of pay associated with a grade or step. Used by Grade/Step Progression.

Scheduled Enrollment

A benefits plan enrollment that takes place during a predefined enrollment period, such as an open enrollment. Scheduled enrollments can be administrative, open, or unrestricted.

Search by Date

An SSHR sub-function used to search for a Person by Hire date, Application date, Job posting date or search by a Training event date.

Security Group

Security groups enable HRMS users to partition data by Business Group. Only used for Security Groups Enabled security.

See also: *Responsibility*, page Glossary-28, *Security Profile*, page Glossary-29, *User Profile Options*, page Glossary-33

Security Groups Enabled

Formerly known as Cross Business Group Responsibility security. This security model uses security groups and enables you to link one responsibility to many Business Groups.

Security Profile

Security profiles control access to organizations, positions and employee and applicant records within the Business Group. System administrators use them in defining users' responsibilities.

See also: *Responsibility*, page Glossary-28

Self Appraisal

Part of the SSHR Appraisal function. This is an appraisal undertaken by an employee to rate their own performance and competencies.

Separation Category

See also: *termination category*, page Glossary-32

Site Visitor

(iRecruitment) A person who navigates to the iRecruitment web site and may view job postings. This person has not yet registered or logged in to the iRecruitment system. This individual may search for postings on the web site and also has the ability to log in or register with the iRecruitment site.

SMP

See: *Statutory Maternity Pay*, page Glossary-31

Social Insurance Number (SIN)

A unique number provided by Human Resources Development Canada (HRDC) to each person commencing employment in Canada. The number consists of 9 digits in the following format (###-###-###).

Source Deductions Return (TP 1015.3)

A Ministere du Revenu du Quebec form which each employee must complete. This form is used by the employee to reduce his or her taxable income at source by claiming eligible credits and also provides payroll with such important information as current address, birth date, and SIN. These credits determine the amount of provincial tax to withhold from the employee's wages.

Special Information Types

Categories of personal information, such as skills, that you define in the Personal Analysis key flexfield.

Special Run

The first run of a recurring element in a payroll period is its normal run. Subsequent runs in the same period are called special runs. When you define recurring elements you specify Yes or No for special run processing.

SSHR

Oracle Self-Service Human Resources. An HR management system using an intranet and web browser to deliver functionality to employees and their managers.

SSP

See: *Statutory Sick Pay*, page Glossary-31

SSP Qualifying Pattern

In the UK, an SSP qualifying pattern is a series of qualifying days that may be repeated weekly, monthly or some other frequency. Each week in a pattern must include at least one qualifying day. Qualifying days are the only days for which Statutory Sick Pay (SSP) can be paid, and you define SSP qualifying patterns for all the employees in your organization so that their entitlement to SSP can be calculated.

Standard HRMS Security

The standard security model. Using this security model you must log on as a different user to see a different Business Group.

Standard Link

Recurring elements with standard links have their element entries automatically created for all employees whose assignment components match the link.

See also: *Element Link*, page Glossary-12, *Recurring Elements*, page Glossary-27

Statement of Commissions and Expenses for Source Deduction Purposes (TP 1015.R.13.1)

A Ministere du Revenu du Quebec form which allows an employee who is paid partly or entirely by commissions to pay a constant percentage of income tax based on his or her estimated commissions for the year, less allowable business expenses.

Statement of Earnings (SOE)

A summary of the calculated earnings and deductions for an assignment in a payroll period.

Statement of Remuneration and Expenses (TD1X)

In Canada, the Statement of Remuneration and Expenses allows an employee who is paid partly or entirely by commission to pay a constant percentage of income tax, based on his or her estimated income for the year, less business-related expenses.

Statutory Adoption Pay

In the UK, Statutory Adoption Pay (SAP) is payable to a person of either sex with whom a child is, or is expected to be, placed for adoption under UK law.

Statutory Maternity Pay

In the UK, you pay Statutory Maternity Pay (SMP) to female employees who take time off work to have a baby, providing they meet the statutory requirements set out in the legislation for SMP.

Statutory Sick Pay

In the UK, you pay Statutory Sick Pay (SSP) to employees who are off work for four or more days because they are sick, providing they meet the statutory requirements set out in the legislation for SSP.

Statutory Paternity Pay

In the UK, Statutory Paternity Pay Birth (SPPB) is payable to a person supporting the mother at the time of birth. In cases of adoption, the primary carer receives Statutory Adoption Pay, while the secondary carer receives Statutory Paternity Pay Adoption (SPPA).

Student Employee

A student who is following a work-study program. Student employees have HRMS person records (of system type Employee) so that you can include them in your payroll.

Succession Planning

An SSHR function which enables a manager to prepare a succession plan.

Suitability Matching

An SSHR function which enables a manager to compare and rank a persons competencies.

Superannuation Guarantee

An Australian system whereby employers are required to contribute a percentage of an eligible employee's earnings to a superannuation fund to provide for their retirement.

Supplier

An internal or external organization providing contingent workers for an organization. Typically suppliers are employment or recruitment agencies.

Supporting Objective

An objective aligned with another objective. Supporting objectives contribute to the achievement of the objectives they support.

Tabbed Regions

Parts of a window that appear in a stack so that only one is visible at any time. You click on the tab of the required region to bring it to the top of the stack.

Task Flows

A sequence of windows linked by buttons to take you through the steps required to complete a task, such as hiring a new recruit. System administrators can create task flows to meet the needs of groups of users.

Tax Point

The date from which tax becomes payable.

Template Letter

Form letter or skeleton letter that acts as the basis for creating mail merge letters. The template letter contains the standard text, and also contains field codes, which are replaced by data from the application during the mail merge process.

Terminating Employees

You terminate an employee when he or she leaves your organization. Information about the employee remains on the system but all current assignments are ended.

Termination Category

When employees leave an enterprise, the decision is either made by the employee or by the enterprise. When the decision is made by the employee the termination is Voluntary. When the decision is made by the enterprise, the termination is Involuntary.

DBI for HRMS uses a formula to determine which category each termination belongs to, based on the associated leaving reason.

HRMSi elsewhere refers to Termination Category as Separation Category.

Termination Date

DBI for HRMS uses this term to specifically refer to the employee's most recent termination date prior to the effective date.

Termination Rule

Specifies when entries of an element should close down for an employee who leaves your enterprise. You can define that entries end on the employee's actual termination date or remain open until a final processing date.

Tips

An SSHR user assistance component that provides information about a field.

Transcensive

A third-party compensation management solutions provider, that provides additional information about benefits choices.

Unit Standard

A nationally registered document that describes a standard of performance. The standard is typically defined and maintained by industry representatives.

Unit Standard Competency

A competency that is defined in a Unit Standard and linked to a Qualifications Framework qualification.

Upload

The process of transferring the data from a spreadsheet on your desktop, created using Web ADI, back to the Oracle HRMS application.

User Assistance Components

SSHR online help comprising tips and instructions.

User Balances

Users can create, update and delete their own balances, including dimensions and balance feeds.

See also: *Balances*, page Glossary-5

User Profile Options

Features that allow system administrators and users to tailor Oracle HRMS to their exact requirements.

See also: *Responsibility*, page Glossary-28, *Security Profile*, page Glossary-29

User-based Security

With this type of security, the application generates the security permissions for a current user when that user logs on to a system. The system uses the security profile (can be position, supervisor, or organization-based, for example) to generate security permissions for the current user, for example, based on the user's position. An alternative to user-based security is a security profile with defined security rules, for example, to specify that the top-level position for a position-based security profile is Position A, irrespective of the current user's position.

View

An example of an interface that you can use to download data from the Oracle HRMS application to a spreadsheet using Web ADI.

Viewer (SSHR)

A person with view only access to an appraisal. An appraising manager or an employee in a 360 Degree Self appraisal can appoint view only access to an appraisal.

Viewer (Web ADI)

A desktop application, such as a spreadsheet or word processing tool, that you use to view the data downloaded from Oracle HRMS via Web ADI.

Voluntary

Term used in turnover to describe employees who have ceased employment with the enterprise of their own accord, for example, by resigning.

Waiting Days

In the UK, statutory Sick Pay is not payable for the first three qualifying days in period of incapacity for work (PIW), which are called waiting days. They are not necessarily the same as the first three days of sickness, as waiting days can be carried forward from a previous PIW if the linking interval between the two PIWs is less than 56 days.

WCB Account Number

In Canada, this is the account number of the provincially administered Worker's Compensation Board that the employer would use to make remittances. There would be a unique number for each of the provincially controlled boards i.e. Workplace Safety & Insurance Board of Ontario, CSST, etc.

Work Choices

Also known as Work Preferences, Deployment Factors, or Work Factors. These can affect a person's capacity to be deployed within an enterprise, such willingness to travel or relocate. You can hold work choices at both job and position level, or at person level.

Worker

An employee, page Glossary-13 or a contingent worker, page Glossary-9

In DBI for HRMS workers are employees and contingent workers who report to the selected manager.

Worker's Compensation Board

In Canada, this is a provincially governed legislative body which provides benefits to employees upon injury, disability, or death while performing the duties of the employer. Worker's Compensation Board premiums are paid entirely by the employer.

Workflow

An Oracle application which uses charts to manage approval processes and in addition is used in SSHR to configure display values of sections within a web page and instructions.

Workforce Measurement Type (WMT)

Groups of different units combined to measure the workforce. The most common units are headcount and full time equivalent.

Workforce Measurement Value (WMV)

A WMT value, for example, headcount or FTE.

Workforce Performance Management

The Oracle HRMS functions that support enterprise-directed objective setting, management, and assessment.

Work Structures

The fundamental definitions of organizations, jobs, positions, grades, payrolls and other employee groups within your enterprise that provide the framework for defining the work assignments of your employees.

Index

A

- ADA reporting
 - registering employees with disabilities, 2-27
- Addresses
 - entering, 2-119
 - floor or office numbers, 2-74
 - for people, 2-119
- Applicant assignment statuses
 - mass update of, 1-16
 - terminating applicant assignments, 1-17
 - updating, 1-15
- Applicant interviews, 1-12
- Applicant status
 - changing to accepted, 1-28
- Applicants, 1-13, 1-21
 - Applicant Details Report, 2-145
 - cancelling a termination, 1-18
 - cancelling records, 1-16
 - checking information, 2-29
 - creating applicant numbers, 2-26
 - entering, 1-9
 - entering new, 1-25
 - hiring, 1-21, 1-28
 - interviewing, 1-12
 - making an offer, 1-27
 - mass update of status, 1-16
 - matching skills, 1-10
 - referring to another recruiter, 1-16
 - rehire recommendations for former employees, 2-29
 - rejecting assignments, 1-17
 - Requisition Summary Report, 1-18
 - scheduling interviews, 1-15
 - selection processing, 1-9
 - terminating, 1-17, 1-30, 2-113
 - tracking progress, 1-11
 - using folders for customized queries, 2-153
 - viewing current list, 2-154
- Application
 - reactivating an, 1-29
 - recording an, 1-26
- Application window, 1-14
- Applications
 - ending, 1-29
 - entering information, 1-14, 1-27
 - recording, 1-13
 - terminating, 1-13
- Appraisal templates, 3-87
- Appraisals, 3-105
 - approval of, 3-76
 - example process, 3-77
 - overview, 3-2, 3-71
 - process, 3-74
 - setting up, 3-84
 - updating competency profiles after, 3-73
 - workflow notifications, 3-80
- Approvals
 - self-service actions, 2-102
- Assessments, competency-based, 3-6
- Assignment reporting
 - Assignments Folder, 2-153
- Assignment statuses, 2-66
 - choosing Process or Do Not Process for employees, 2-67
 - defining primary statuses, 2-68
 - defining secondary statuses, 2-69
 - defining user statuses, 2-68
 - entering secondary statuses, 2-78
 - primary statuses for applicants, 1-12
 - reporting on, 2-147
 - secondary statuses for applicants, 1-12
 - secondary statuses for employees, 2-67
 - system statuses for applicants, 1-11
 - system statuses for employees, 2-66
 - terminating employee assignments, 2-78
 - termination rules for employees, 2-67
 - user statuses for employees, 2-66
 - using for payroll processing, 2-67
- Assignments
 - activating, 2-137
 - creating, 2-44
 - creating additional, 2-137
 - ending secondary, 2-139
 - entering additional details, 2-72
 - for employees, 2-44
 - numbering, 2-13
 - suspending, 2-138
 - terminating secondary, 2-139
- Attachments
 - self-service actions, 2-102
- Availability, 2-105, 2-108

B

- Back-to-back applications, 1-10
- Back-to-back hiring, 1-19
- Bank information
 - for magnetic transfer payment methods, 2-50
- Bargaining unit
 - entering on assignment, 2-75
- Birth details, 2-27
 - required for payrolls, 2-26
- Blood type
 - entering employee details, 2-30
- Business documents
 - self-service actions, 2-102
- Business processes
 - self-service actions, 2-100

C

- Calendar events
 - setting up, 2-110
- Cancelling a hire, 1-24
- Career paths, 3-98
 - defining, 3-100
 - naming, 3-100, 3-100, 3-101
- Career plans
 - modeling, 3-96
 - modeling based on jobs, 3-99
 - modeling based on positions, 3-99, 3-100, 3-101
 - modeling with LMDA, 3-99, 3-99
 - ways of holding information, 3-99, 3-99
 - web appraisals, 3-99
 - web-based access, 3-99
- Communication delivery methods
 - entering, 2-122
- Comparison Report, Student Employees, 2-56
- Competencies
 - assessing during an appraisal, 3-91
 - automatic notification of renewal, 3-9
 - copying core competencies, 3-26
 - core, 3-21
 - creating, 3-16
 - delivering through schools and colleges, 3-66
 - delivery through OLM, 3-9
 - describing, 3-9
 - essential, 3-22
 - evaluating applicants and employees against vacancies, 3-26
 - grouping, 3-14, 3-20
 - job, 3-21
 - leadership, 3-21
 - making changes to profiles, 3-26
 - management, 3-21
 - measuring, 3-8
 - methods of measurement, 3-11
 - overview, 3-8
 - position, 3-21
 - proficiency levels, 3-12
 - proficiency rating scales, 3-12
 - qualifications, 3-66
 - Qualifications Framework details, 3-17
 - querying, 3-19
 - rating, 3-10
 - recording for employee development, 3-26
 - recording school and college attendance, 3-26
 - recording work preferences, 3-26
 - recruitment, 1-10
 - reporting, 3-108
 - required certification, 3-18
 - requirements, 3-25
 - retrieving, 3-21
 - types, 3-14
 - unit standard, 3-8
 - upload third-party, 3-19
 - using proficiency levels with, 3-9
 - viewing, 3-25
- Competency approach, 3-5
- Competency Assessment Templates, 3-89
- Competency measurement
 - general method (rating scales), 3-11
 - individual method (proficiency levels), 3-11
 - unit standard competencies, 3-13
- Competency profiles, 3-9
 - updating automatically, 3-73
- Competency requirements
 - creating, 3-21
 - organization, job, or position level, 3-25
 - overview, 3-21
- Competency types, 3-14
 - adding competencies to, 3-14
 - advantages of, 3-14
 - assessments, 3-14
 - creating, 3-20
 - deleting, 3-14
- Conclude Placement Report, 2-149
- Conflicting actions
 - managing, 2-93
- Contacts, 2-122
 - entering information, 2-119
- Contingent worker suppliers, 2-63
- Contingent workers, 2-58
 - assignment, 2-61
 - assignment rate types, 2-59
 - canceling a termination, 2-117
- Conclude Placement Report, 2-149
 - defining a combination of assignment rate type and basis for, 2-64
 - ending a placement, 2-60, 2-116
 - ending assignments, 2-63
 - entering assignment rates for, 2-64
 - entering information, 2-136
 - entering supplier information, 2-72
 - hiring as employees, 1-23
 - in SSHR, 2-58
 - maintaining, 2-136
 - managing assignment changes, 2-62
 - managing multiple assignments, 2-62

- person types, 2-60
- security, 2-60
- separating from employees, 2-60
- terminating, 2-63, 2-113
- updating, 2-136
- using numbers to identify, 2-12
- Contract letter types
 - defining, 2-39
- Contract statuses
 - creating, 2-38
- Contracts, 2-38
 - deleting, 2-40
 - entering, 2-39, 2-39
 - generating and printing, 2-42
 - maintaining, 2-40
 - managing, 2-41
 - referring an assignment to, 2-75
- Correspondence languages, 2-30
- Customizing
 - People Folder window, 2-153
 - People window, 2-10, 2-130
 - Special Information window, 2-24, 2-35

D

- Dependents, 2-122
- Document Management
 - self-service actions, 2-102
- Documents
 - business, 2-102
- Duplicate people
 - checking for, 2-140
- Duplicate person report
 - running the, 2-151

E

- Effective dates
 - self-service actions, 2-99
- Eligibility
 - self-service actions, 2-99
- Employee assignments
 - allocation of costs for, 2-46
 - and work structures, 2-44
 - changes to and DateTrack, 2-46
 - components of, 2-45
 - contract, 2-75
 - creating employee numbers, 2-11
 - defining as primary, 2-74
 - definition, 2-44
 - ending one of multiple, 2-47
 - entering, 2-69
 - entering assignment number, 2-71, 2-135
 - manager-level, 2-74, 2-135
 - numbers for, 2-11
 - payment methods for, 2-49
 - primary assignments, 2-45
 - terminating employee ends all, 2-114

- using multiple assignments, 2-45
- viewing current list, 2-154
- Employee lists
 - by assignment statuses, 2-147
 - by organization, 2-156
 - by personal information, 2-153
 - by position, 2-155
 - by position hierarchy, 2-155
 - by special information type, 2-156
- Employees
 - background checks on, 2-29
 - creating employee numbers, 2-26
 - entering and maintaining, 2-132
 - entering date of death, 2-30
 - entering medical details of, 2-30
 - entering miscellaneous details for, 2-30
 - entering new, 2-132
 - entering new office information, 2-29
 - recording transfers and relocations, 2-44
 - students, 2-53
 - terminating, 2-113
 - tracking competencies and work preferences, 3-26
- Employment categories
 - adding new, 2-45
 - assigning employees to, 2-70, 2-135
 - full time and part time, 2-45
 - in startup data, 2-45
- Employment history, 2-49, 2-50
- Employment information
 - entering, 2-48, 2-135
 - entering additional, 2-76
 - entering previous, 2-50
 - managing for groups and individuals, 2-47
- End assignment status, 2-78
- Enter and Maintain Student Employee function, 2-53, 2-55, 2-56
- Enter Process
 - self-service actions, 2-98
- Entering Employees window, 2-129
- enterprise
 - select reporting area, 2-158
 - select reporting area example, 2-159
- Event management, 1-13, 3-105
 - customizing Event Bookings window, 3-105
- Ex-Contingent Workers
 - starting new placements, 2-65
- Ex-Employees
 - starting employment, 2-65
- Extra Information Types
 - person, 2-13

F

- Find Person window
 - using, 2-24
- Find window
 - finding a person or group of people, 2-131

- Folders
 - deleting, 2-143
- Folders for saved search criteria, 2-130
- Former employees
 - rehiring, 1-23
- Free text information, 3-104
- Full person details report
 - running the, 2-151

G

- Genitive Last information
 - entering for person, 2-25
- Global person numbering, 2-12
- Grade ladder
 - entering, 2-75
- Grades
 - assigning employees to, 2-70, 2-135
- Graphics, 2-32
- Group folders
 - creating new, 2-143
 - managing your, 2-132

H

- Headcount requirements, 1-5
- Hire date
 - changing, 1-23
- Hiring process, 1-19
 - back-to-back employment, 1-19
 - back-to-back placements, 1-19
 - cancelling a hire, 1-24
 - hire date rules, 1-20
 - hiring applicants, 1-20, 1-21
 - hiring ex-contingent workers, 1-20
 - hiring ex-employees, 1-23
 - rehiring ex-employees, 1-20
- Holidays
 - setting up, 2-110
- Hours of work, 2-74
- Human resource management
 - career planning, 3-96
 - employee reviews, 3-105
- HZ: Protect HR Person Information profile option, 2-55

I

- Integrating HRMS and OSS, 2-56
- Interviews
 - with applicants, 1-12
 - with employees, 3-105

J

- job categories, 2-160
- Jobs
 - assigning employee to, 2-70, 2-135

- career paths, 3-100

K

- key concepts
 - competencies, qualifications, and development intelligence, 3-108
 - people management intelligence, 2-158
- Key flexfields
 - Personal Analysis, 2-23

L

- Leadership competencies
 - creating, 3-21
- Locations
 - assigning employees to, 2-70, 2-135
- Lookup types
 - APL_ASSIGN_REASON, 1-12, 1-14
 - APL_EVENT_TYPE, 1-13, 3-107
 - APL_INTERVIEW_TYPE, 1-15
 - BARGAINING_UNIT_CODE, 2-75
 - CONTRACT_STATUS, 2-38
 - CWK_ASG_CATEGORY, 2-61
 - EMP_ASSIGN_REASON, 2-74
 - EMP_CAT, 2-45
 - EMP_EVENT_TYPE, 3-107
 - EMP_INTERVIEW_TYPE, 3-106
 - REC_TYPE, 1-8
 - TERM_APL_REASON, 1-17

M

- Mail location information
 - entry of, 2-29
- Mailstop
 - entering, 2-29
- Main appraiser, changing, 3-76
- Manager-level assignments, 2-156
- Mass applicant assignment update, 2-86
- Mass assignment update, 2-79
- Mass assignment update errors
 - reviewing, 2-85
- Mass employee assignment update, 2-82
- MAX_ERRORS_ALLOWED, action parameter, 3-35
- Medical information, 2-23, 2-34
- Methods of measurement
 - competencies, 3-13

N

- National insurance number
 - using as employee number, 2-11

O

- Objective assessment templates, 3-89
- Objectives

- aligning, 3-55
- allocating automatically to workers, 3-53
- assessing during an appraisal, 3-91
- cascading, 3-48
- creating, 3-44
- in the Objectives Library, 3-43
- measuring, 3-47
- personal scorecards, 3-57
- setting in parallel, 3-51
- sharing, 3-55
- tracking, 3-48, 3-56
- Oracle SSHR
 - applying for vacancies, 1-6
 - viewing vacancies, 1-6
- Oracle Student System (OSS), 2-53
- Organizations
 - assigning an employee to, 2-69, 2-135
 - listing employees assigned to, 2-156

P

- Part time employment category, 2-45
- Participants, appraisal, 3-71
- Payment methods
 - for employee assignments, 2-49
- Payroll code number, 2-13
- Payrolls
 - assigning employees to, 2-70
- People
 - entering additional personal information, 2-29
 - entering as contacts, 2-119
 - in a global enterprise, 2-6
 - managing, 2-1
 - tracking, 2-9
- People folders, 2-153
- People groups
 - assigning employees to, 2-70
- People management, 2-3
 - overview, 2-1
- People window, 1-14
 - entering additional personal information, 2-29
 - using, 2-24
- Performance Management Plans, 3-36
 - Mass Appraisal Creation for WPM Program, 3-42
 - status values of, 3-40
 - updating, 3-39
- Performance ratings, 3-106
- Person extra information types, 2-13
- Person Full History Report
 - Running, 2-152
- Person record synchronization, 2-15
- Person search lists
 - removing title from, 2-79
- Person synchronization report
 - running the, 2-33
- Person-name formats, 2-19

- Update Person Names concurrent program, 2-36
- Personal Analysis key flexfield, 2-23
- Personal information
 - deleting, 2-35
 - deleting contacts, 2-35
 - displaying, 2-10
 - entering, 2-9
 - entering special information, 2-34
 - entering unstructured information, 3-104
 - inquiring and reporting on, 2-145, 2-153
 - tracking roles and activities, 2-9
- Personal Scorecards, 3-57
- Physician's name
 - entry of, 2-30
- Pictures, 2-32
- Placement
 - ending a, 2-116
- Positions
 - assigning employee to, 2-70, 2-135
 - listing employees assigned to, 2-155
- Prefix information
 - entering for person, 2-25
- Primary assignments
 - changing, 2-77
- Probation period
 - entering on assignments, 2-73
- proficiencies
 - reporting, 3-108
- Proficiency levels, 3-9, 3-12
 - behavioral indicators, 3-9
 - entering for competencies, 3-18
 - unit standard competencies, 3-10
 - using with competencies, 3-10
- Progression points
 - entering special ceiling for, 2-74
- Promotions, 2-74
 - recording information about, 2-44, 2-46
- Public holidays, 2-110

Q

- Qualification Types
 - creating, 3-66
- Qualifications, 3-26
 - recognized establishments, 3-66
- Qualitative measurement of objectives, 3-48
- Quantitative measurement of objectives, 3-47

R

- Rating levels
 - upload third-party, 3-19
- Rating scales, 3-10, 3-12
 - attachments, 3-11
 - creating, 3-15
 - default, 3-11
 - entering for competencies, 3-17

- performance, 3-11
- proficiency, 3-10
- unit standard competencies, 3-11
- upload third-party, 3-19
- weighting, 3-11
- Recruitment
 - activities, 1-6
 - booking events, 1-13
 - defining an activity, 1-8
 - entering applicants, 1-9
 - hiring, 1-3
 - identifying vacancies, 1-5
 - introduction, 1-1
 - preparation, 1-5
 - using the people management templates, 1-25
 - work choices, 1-10
- Relocation
 - international preferences, 3-30
 - recording employee preferences, 3-26
- reports
 - Assignment Details, 2-145
 - Assignment Status, 2-147
 - Conclude Placement, 2-149
 - Duplicate Person, 2-151
 - Employee Payroll Movements, 2-146
 - Employee Summary, 2-146
 - Full Applicant Details, 1-11
 - Full Personal Details (report set), 2-145
 - Head Count Detail, 2-149
 - Person Full History, 2-152
 - Person Synchronization, 2-33
 - Requisition summary, 1-18
 - Skills Matching, 3-104
 - Terminations, 2-148
 - Work Details, 2-145
 - Worker Organization Movements, 2-147
 - Workforce Count, 2-150
- reports and processes
 - Oracle HRMS, B-1
- Requisition summary report, 1-18
- Requisitions, 1-7
- Requisitions preparation, 1-6
- Resumes, 3-104
 - checking for applicants, 2-29
- Review
 - self-service actions, 2-101
- Reviews
 - of employee performance, 2-72, 3-105, 3-106
 - of salaries, 2-72
- S**
- Salary basis
 - assigning employees to, 2-72
- Save for Later
 - self-service actions, 2-101
- Schedules, 2-105, 2-108
- Schools and Colleges
 - creating, 3-70
- Scorecards, Personal, 3-57
- Search criteria or results
 - saving to a folder, 2-142
- Secondary employee assignment
 - ending, 2-139
 - terminating, 2-139
- Self-service actions
 - approving, 2-102
 - attachments, 2-102
 - business documents, 2-102
 - business processes, 2-100
 - configuring, 2-91
 - effective date, 2-99
 - eligibility processing, 2-99
 - Enter Process, 2-98
 - initiating, 2-98
 - overview, 2-89
 - Review, 2-101
 - Save for Later, 2-101
 - selecting an action, 2-98
 - What-If analysis, 2-102
- Sharing appraisals, 3-71
- Skills information, 2-34
- Skills matching, 1-10, 3-102
- Skills Matching Report, 3-104
- Social security number
 - using as employee number, 2-11
- Special ceiling points, 2-74
- Special Information Types
 - defining, 3-103
 - definition, 3-102
 - enabling, 2-35
 - entering, 2-34
 - setting up, 2-34
 - skills information, 3-103
 - skills matching, 3-104
- Special information types
 - for successor jobs, 3-99
 - for successor positions, 3-99
 - setting up, 3-102
- Staffing budgets, 1-5
- Standard work day, 2-74
- Status values of performance management plans, 3-40
- Student Employees
 - Comparison Report, 2-56
 - defining a user person type for, 2-56
 - excluding from US reports, 2-56
 - maintaining records in HRMS and OSS, 2-55
 - overview, 2-53
- Succession plans
 - modeling, 3-96
 - modeling based on jobs, 3-99
 - modeling based on positions, 3-99, 3-100, 3-101
 - modeling with LMDA, 3-99
 - ways of holding information, 3-99, 3-99
 - web-based access, 3-99

- Suffix information
 - entering for person, 2-25
- Suitability Matching, 3-27
- Supervisor
 - entering on assignments, 2-73, 2-135
- Supplier
 - entering information for contingent workers, 2-72
- Switch Manager function, 3-63
- Synchronize OSS Data field, student person EIT, 2-55

T

- Talent management, 3-5
 - overview, 3-1
- Telephone information
 - adding, 2-121
- Template windows
 - Entering Employees, 2-129
 - user interface, 2-126
- Templates
 - appraisal, 3-87
 - assessment, 3-89
- Terminate
 - application, 1-13
- Terminating employees, 2-114
 - adding to reasons for, 2-115
 - canceling a termination, 2-117
 - processing pay after, 2-67
 - termination rules, 2-67
 - Terminations Report, 2-148
- Third party payments
 - defining a personal payment method, 2-50
 - entering a payments recipient, 2-124
- Third-party skills
 - upload, 3-19
- Title information
 - entering for person, 2-25
- Tracking objectives, 3-48
- Training information, 2-34, 3-105
- Transaction data, purging, 2-86
- Transfers or relocations
 - recording information on, 2-46
- Turnover analysis, 2-146, 2-147
- Types of appraisal, 3-72

U

- Unions
 - recording employee membership of, 2-75
- Update Person Names program, 2-36
- Updating
 - Employee Final Process date, 2-117
- User statuses
 - renaming, 2-68

V

- Vacancies
 - advertising internally, 1-6
 - creating, 1-7
 - entering full applications for, 1-14
 - requisitions for, 1-6, 1-7
 - updating, 1-10
 - viewing, 1-8
- View and Track Objective Progress, 3-56
- Visa related data
 - entering, 2-141

W

- Web ADI
 - creating student employee records, 2-53, 2-56
 - upload third-party skills, 3-19
- What-If analysis
 - self-service actions, 2-102
- Windows
 - Address, 2-119
 - Applicant Entry, 1-13
 - Applicant Interview, 1-12
 - Application, 1-10, 1-14
 - Appraisal Template, 3-95
 - Assessment Template, 3-95
 - Assignment, 2-69
 - Assignment History, 2-157
 - Assignment Statuses, 2-68
 - Assignments Folder, 2-153
 - Book Events, 1-13, 3-105
 - Bulk Status Change, 1-12
 - Career Path Name, 3-100, 3-100, 3-101
 - Competence Profile, 3-28
 - Competency Requirements (Core or Generic), 3-22
 - Competency Requirements (No Core or Generic), 3-23
 - Competency Types, 3-20
 - Contact, 2-122
 - Contracts, 2-39
 - Delete Person, 2-35
 - Employee Review, 3-106
 - Event Bookings, 1-13, 3-105
 - Find Competencies, 3-19
 - Find Person, 2-24
 - List Assignments, 2-154
 - List Employees by Organization, 2-156
 - List Employees by Position, 2-155
 - List Employees by Position Hierarchy, 2-155
 - List People by Assignment, 2-154
 - List People by Special Information, 2-156
 - maintaining personal information, 2-9
 - Map Career Path, 3-100
 - Mass Update of Applicants, 1-10
 - People, 1-14, 2-24, 2-29
 - People - Work Choices, 3-30
 - People Folder, 2-153

- Personal Address Information, 2-120
- Personal Payment Method, 2-49
- Picture, 2-32
- Qualifications, 3-68
- Rating Scales, 3-15
- Recruitment Activity, 1-8
- Requisition and Vacancy, 1-10
- Salary Administration, 3-106
- Schools and Colleges Attended, 3-70
- Secondary Statuses, 2-78
- Special Information, 2-23
- Special Information Types, 2-35
- Terminate, 2-114
- View Vacancies, 1-8
- Work choices
 - employee preferences, 3-30, 3-97
- Work day information, 2-74
- Work schedules
 - employee preferences, 3-26
 - selecting for an employee, 2-30
- Work telephone information
 - entry of, 2-27
- Work-study program, student employees, 2-53
- workbooks
 - Competence (Skill) Development Detail, 3-109
 - Employee Anniversary and Birthday Detail, 2-161
 - Employee by Supervisor Status, 2-162
 - Employee Composition Analysis, 2-163
 - Employee Hired or Terminated Detail, 2-164
 - Employee Mailing Address Detail, 2-165
 - Employee Organization Transfer Detail, 2-166
 - Employee Primary Assignment Detail, 2-167
 - Employee Termination Detail, 2-168
 - Employee Termination with Comments Detail, 2-169
 - Human Resource Setup Analysis, 2-170
 - Person/Assignment History Detail, 2-172
- Worker assignments
 - viewing history of, 2-157
- Workflow Notification
 - appraisals, 3-80
 - sending, 2-141
- workforce
 - count, 2-158
 - gains and losses, 2-158
- Workforce and applicant termination, 2-113
- Workforce headcount report set, 2-144
- Workforce Performance Management
 - aligning objectives, 3-55
 - automatic allocation of objectives to workers, 3-53
 - cascading objectives, 3-48
 - creating objectives, 3-44
 - manager tasks, 3-60
 - MAX_ERRORS_ALLOWED, action parameter, 3-35
 - Objectives Library, 3-43
 - objectives, updating, 3-46
 - overview, 3-31
 - parallel objective-setting, 3-51
 - Performance Management Plans, 3-36
 - personal scorecards, 3-57
 - setting up, 3-34
 - sharing objectives, 3-55
 - Switch Manager function, 3-63
 - tracking objectives, 3-56
 - worker tasks, 3-63

