

# PeopleSoft®

---

## PeopleSoft Enterprise Risk Management 8.9 PeopleBook

---

**July 2005**

PeopleSoft Enterprise Risk Management 8.9 PeopleBook  
SKU FSCM89TRM-B 0705  
Copyright © 1992-2005, Oracle. All rights reserved.

The Programs (which include both the software and documentation) contain proprietary information; they are provided under a license agreement containing restrictions on use and disclosure and are also protected by copyright, patent, and other intellectual and industrial property laws. Reverse engineering, disassembly, or decompilation of the Programs, except to the extent required to obtain interoperability with other independently created software or as specified by law, is prohibited.

The information contained in this document is subject to change without notice. If you find any problems in the documentation, please report them to us in writing. This document is not warranted to be error-free. Except as may be expressly permitted in your license agreement for these Programs, no part of these Programs may be reproduced or transmitted in any form or by any means, electronic or mechanical, for any purpose.

If the Programs are delivered to the United States Government or anyone licensing or using the Programs on behalf of the United States Government, the following notice is applicable:

### **U.S. GOVERNMENT RIGHTS**

Programs, software, databases, and related documentation and technical data delivered to U.S. Government customers are “commercial computer software” or “commercial technical data” pursuant to the applicable Federal Acquisition Regulation and agency-specific supplemental regulations. As such, use, duplication, disclosure, modification, and adaptation of the Programs, including documentation and technical data, shall be subject to the licensing restrictions set forth in the applicable Oracle license agreement, and, to the extent applicable, the additional rights set forth in FAR 52.227-19, Commercial Computer Software--Restricted Rights (June 1987). Oracle Corporation, 500 Oracle Parkway, Redwood City, CA 94065.

The Programs are not intended for use in any nuclear, aviation, mass transit, medical, or other inherently dangerous applications. It shall be the licensee’s responsibility to take all appropriate fail-safe, backup, redundancy and other measures to ensure the safe use of such applications if the Programs are used for such purposes, and we disclaim liability for any damages caused by such use of the Programs.

The Programs may provide links to Web sites and access to content, products, and services from third parties. Oracle is not responsible for the availability of, or any content provided on, third-party Web sites. You bear all risks associated with the use of such content. If you choose to purchase any products or services from a third party, the relationship is directly between you and the third party. Oracle is not responsible for: (a) the quality of third-party products or services; or (b) fulfilling any of the terms of the agreement with the third party, including delivery of products or services and warranty obligations related to purchased products or services. Oracle is not responsible for any loss or damage of any sort that you may incur from dealing with any third party.

Oracle, JD Edwards, PeopleSoft, and Retek are registered trademarks of Oracle Corporation and/or its affiliates. Other names may be trademarks of their respective owners.

### **Open Source Disclosure**

Oracle takes no responsibility for its use or distribution of any open source or shareware software or documentation and disclaims any and all liability or damages resulting from use of said software or documentation. The following open source software may be used in Oracle’s PeopleSoft products and the following disclaimers are provided.

#### *Apache Software Foundation*

This product includes software developed by the Apache Software Foundation (<http://www.apache.org/>). Copyright © 1999-2000. The Apache Software Foundation. All rights reserved.

THIS SOFTWARE IS PROVIDED “AS IS” AND ANY EXPRESSED OR IMPLIED WARRANTIES, INCLUDING, BUT NOT LIMITED TO, THE IMPLIED WARRANTIES OF MERCHANTABILITY AND FITNESS FOR A PARTICULAR PURPOSE ARE DISCLAIMED. IN NO EVENT SHALL THE APACHE SOFTWARE FOUNDATION OR ITS CONTRIBUTORS BE LIABLE FOR ANY DIRECT, INDIRECT, INCIDENTAL, SPECIAL, EXEMPLARY, OR CONSEQUENTIAL DAMAGES (INCLUDING, BUT NOT LIMITED TO, PROCUREMENT OF SUBSTITUTE GOODS OR SERVICES; LOSS OF USE, DATA, OR PROFITS; OR BUSINESS INTERRUPTION) HOWEVER CAUSED AND ON ANY THEORY OF LIABILITY, WHETHER IN CONTRACT, STRICT LIABILITY, OR TORT (INCLUDING NEGLIGENCE OR OTHERWISE) ARISING IN ANY WAY OUT OF THE USE OF THIS SOFTWARE, EVEN IF ADVISED OF THE POSSIBILITY OF SUCH DAMAGE.

#### *OpenSSL*

Copyright © 1998-2003 The OpenSSL Project. All rights reserved.

This product includes software developed by the OpenSSL Project for use in the OpenSSL Toolkit (<http://www.openssl.org/>).

THIS SOFTWARE IS PROVIDED BY THE OpenSSL PROJECT “AS IS” AND ANY EXPRESSED OR IMPLIED WARRANTIES, INCLUDING, BUT NOT LIMITED TO, THE IMPLIED WARRANTIES OF MERCHANTABILITY AND FITNESS FOR A PARTICULAR PURPOSE ARE DISCLAIMED. IN NO EVENT SHALL THE OpenSSL PROJECT OR ITS CONTRIBUTORS BE LIABLE FOR ANY DIRECT, INDIRECT, INCIDENTAL, SPECIAL, EXEMPLARY, OR CONSEQUENTIAL DAMAGES (INCLUDING, BUT NOT LIMITED TO, PROCUREMENT OF SUBSTITUTE GOODS OR SERVICES; LOSS OF USE, DATA, OR PROFITS; OR BUSINESS INTERRUPTION) HOWEVER CAUSED AND ON ANY THEORY OF LIABILITY, WHETHER IN CONTRACT, STRICT LIABILITY, OR TORT (INCLUDING NEGLIGENCE OR OTHERWISE) ARISING IN ANY WAY OUT OF THE USE OF THIS SOFTWARE, EVEN IF ADVISED OF THE POSSIBILITY OF SUCH DAMAGE.

#### *SSLeay*

Copyright © 1995-1998 Eric Young. All rights reserved.

This product includes cryptographic software written by Eric Young ([ey@cryptsoft.com](mailto:ey@cryptsoft.com)). This product includes software written by Tim Hudson ([tjh@cryptsoft.com](mailto:tjh@cryptsoft.com)). Copyright © 1995-1998 Eric Young. All rights reserved. THIS SOFTWARE IS PROVIDED BY ERIC YOUNG “AS IS” AND ANY EXPRESS OR IMPLIED WARRANTIES, INCLUDING, BUT NOT LIMITED TO, THE IMPLIED WARRANTIES OF MERCHANTABILITY AND FITNESS FOR A PARTICULAR PURPOSE ARE DISCLAIMED. IN NO EVENT SHALL THE AUTHOR OR CONTRIBUTORS BE LIABLE FOR ANY DIRECT, INDIRECT, INCIDENTAL, SPECIAL, EXEMPLARY, OR CONSEQUENTIAL DAMAGES (INCLUDING, BUT NOT LIMITED TO, PROCUREMENT OF SUBSTITUTE GOODS OR SERVICES; LOSS OF USE, DATA, OR PROFITS; OR BUSINESS INTERRUPTION) HOWEVER CAUSED AND ON ANY THEORY OF LIABILITY, WHETHER IN CONTRACT, STRICT LIABILITY, OR TORT (INCLUDING NEGLIGENCE OR OTHERWISE) ARISING IN ANY WAY OUT OF THE USE OF THIS SOFTWARE, EVEN IF ADVISED OF THE POSSIBILITY OF SUCH DAMAGE.

#### *Loki Library*

Copyright © 2001 by Andrei Alexandrescu. This code accompanies the book: Alexandrescu, Andrei. “Modern C++ Design: Generic Programming and Design Patterns Applied.” Copyright © 2001 Addison-Wesley. Permission to use, copy, modify, distribute and sell this software for any purpose is hereby granted without fee, provided that the above copyright notice appear in all copies and that both that copyright notice and this permission notice appear in supporting documentation.

#### *Helma Project*

Copyright © 1999-2004 Helma Project. All rights reserved. THIS SOFTWARE IS PROVIDED “AS IS” AND ANY EXPRESSED OR IMPLIED WARRANTIES, INCLUDING, BUT NOT LIMITED TO, THE IMPLIED WARRANTIES OF MERCHANTABILITY AND FITNESS FOR A PARTICULAR PURPOSE ARE DISCLAIMED. IN NO EVENT SHALL THE HELMA PROJECT OR ITS CONTRIBUTORS BE LIABLE FOR ANY DIRECT, INDIRECT, INCIDENTAL, SPECIAL, EXEMPLARY, OR CONSEQUENTIAL DAMAGES (INCLUDING, BUT NOT LIMITED TO, PROCUREMENT OF SUBSTITUTE GOODS OR SERVICES; LOSS OF USE, DATA, OR PROFITS; OR BUSINESS INTERRUPTION) HOWEVER CAUSED AND ON ANY THEORY OF LIABILITY, WHETHER IN CONTRACT, STRICT LIABILITY, OR TORT (INCLUDING NEGLIGENCE OR OTHERWISE) ARISING IN ANY WAY OUT OF THE USE OF THIS SOFTWARE, EVEN IF ADVISED OF THE POSSIBILITY OF SUCH DAMAGE.

Helma includes third party software released under different specific license terms. See the licenses directory in the Helma distribution for a list of these license.

*Sarissa*

Copyright © 2004 Manos Batsis.

This library is free software; you can redistribute it and/or modify it under the terms of the GNU Lesser General Public License as published by the Free Software Foundation; either version 2.1 of the License, or (at your option) any later version.

This library is distributed in the hope that it will be useful, but WITHOUT ANY WARRANTY; without even the implied warranty of MERCHANTABILITY or FITNESS FOR A PARTICULAR PURPOSE. See the GNU Lesser General Public License for more details.

You should have received a copy of the GNU Lesser General Public License along with this library; if not, write to the Free Software Foundation, Inc., 59 Temple Place, Suite 330, Boston, MA 02111-1307 USA.

# Contents

## General Preface

- About This PeopleBook Preface .....xi**
- PeopleSoft Application Prerequisites.....xi
- PeopleSoft Application Fundamentals.....xi
- Documentation Updates and Printed Documentation.....xii
  - Obtaining Documentation Updates.....xii
  - Ordering Printed Documentation.....xii
- Additional Resources.....xiii
- Typographical Conventions and Visual Cues.....xiv
  - Typographical Conventions.....xiv
  - Visual Cues.....xv
  - Country, Region, and Industry Identifiers.....xvi
  - Currency Codes.....xvi
- Comments and Suggestions.....xvi
- Common Elements Used in PeopleBooks.....xvii

## Preface

- PeopleSoft Enterprise Risk Management Preface.....xix**
- PeopleSoft Products.....xix
- PeopleSoft Application Fundamentals.....xix
- Deferred Processing.....xx
- Common Elements Used in Risk Management.....xx

## Chapter 1

- Getting Started With PeopleSoft Enterprise Risk Management.....1**
- Risk Management Business Processes.....1
- Risk Management Integrations.....1
- Risk Management Implementation.....2

## Chapter 2

- Defining Risk Management Processing Options.....3**
- Understanding Risk Analytics Setup.....3
  - Prerequisites.....3

Risk Analytics Setup Process.....	3
Setting Up Hedges.....	4
Pages Used to Set Up Hedges.....	5
Defining Hedge Strategies (Optional).....	5
Defining Hedge Item Sources.....	6
Setting Up Risk Analytics.....	8
Understanding Analytic Parameters, Analytic Structures, and Interface Methods.....	8
Common Elements Used in This Section.....	10
Pages Used to Set Up Analytics.....	11
Defining Analytic Structures.....	12
Assigning Analytic SQL Statements.....	13
Entering Vendor Information.....	13
Mapping Vendor Function Parameters.....	15
Setting Up Analytics for Using the Microsoft Excel Interface Method.....	16
Assigning Microsoft Excel Parameters.....	17
Setting Up Analytics for Using the COM Interface Method.....	18
Assigning COM Parameters.....	18
Mapping Calculations to Programs.....	19
Setting Parameter Details.....	20
Defining Instrument Analytic Functions.....	21
Defining Deal Analytic Functions.....	23

**Chapter 3**

<b>Understanding Hedge Analytics and Accounting.....</b>	<b>25</b>
Understanding Hedge Analytics and Hedge Accounting.....	25
Risk Management and Hedge Accounting.....	26
FAS 133 Documentation Requirements.....	26
Periodic Effectiveness Assessment for FAS 133.....	26
Hedge De-Designation.....	27
Understanding Hedge Types.....	28
Risk Management and Hedges.....	28
Fair Value Hedges.....	29
Cash Flow Hedges.....	32
Foreign Currency Hedges.....	35
Understanding Embedded Derivatives.....	36
Accounting Treatments for Complying with IAS 39.....	36

**Chapter 4**

**Analyzing Risk.....39**

Understanding the Risk Analysis Process.....39

    Prerequisites.....39

    Common Elements Used in This Chapter.....39

    Provided Valuation Functions.....39

Analyzing VaR.....40

    Understanding VaR Analysis.....40

    Page Used to Run VaR Analysis.....42

    Running VaR Analysis.....42

Exporting Market Risk Files.....43

    Page Used to Export Market Risk Files.....43

    Exporting Market Risk Files.....43

**Chapter 5**

**Creating and Maintaining Hedges.....45**

Understanding Hedge Creation and Maintenance.....45

    Prerequisites.....45

    Common Elements in This Chapter.....46

    The Hedge Life Cycle.....46

Creating Hedges.....46

    Pages Used to Create Hedges.....47

    Automatically Importing Hedge Information.....47

    Entering Hedge Designation Information.....48

    Entering Hedging Instrument Information.....52

    Entering Deal Accounting Information.....53

    Entering Hedged Item Information.....53

    Entering Hedged Transaction Details.....54

    Entering Item Accounting Information.....55

Maintaining Hedges.....57

    Pages Used to Maintain Hedges.....57

    Removing and Adjusting Hedges.....57

Setting Up Hedge Groups.....58

    Pages Used to Set Up Hedge Groups.....59

    Defining Hedge Groups.....59

    Adding to a Hedge Group Definition.....59

Managing Hedge Groups.....59

    Common Elements in This Section.....59

    Pages Used to Define and Manage Hedge Groups.....60

Managing Your Hedge Groups.....60  
 Updating Your Hedge Groups.....60  
 Managing Items in a Hedge Group.....60

**Chapter 6**

**Managing Position Limits.....61**  
 Understanding Position Limits and Exposure Positions.....61  
     Prerequisites.....61  
     Position Limits and Exposure Positions.....61  
 Checking Position Limits.....62  
     Page Used to Check Position Limits.....62  
     Checking Position Limits.....62  
 Processing Limit Notifications.....62  
     Page Used to Process Limit Notifications.....63  
     Processing Limit Notifications.....63  
 Setting Respondents for Limit Notifications.....63  
     Page Used to Set Respondents for Limit Notifications.....63  
     Setting Respondents for Limit Notifications.....63  
 Defining Limit Notification Exclusions.....63  
     Page Used to Define Limit Notification Exclusions.....64  
     Defining Limit Notification Exclusions.....64

**Chapter 7**

**Reevaluating Deals.....65**  
 Understanding Reevaluating Deals.....65  
 Prerequisites.....65  
 Common Elements in this Chapter.....65  
 Reevaluating Deals Analytics.....66  
     Page Used to Define Deal Analytics.....66  
 Processing Portfolio Revaluation.....66  
     Pages Used to Process Portfolio Revaluation.....67  
 Processing Security Mark to Market.....67  
     Prerequisites.....67  
     Pages Used to Process Security Mark to Market.....67

**Appendix A**

**Risk Management - Configuring Batch Processes.....69**  
Configuring Temporary Tables for Batch Processing.....69

**Appendix B**

**Risk Management Reports.....71**  
Risk Management Reports: A to Z.....71

**Glossary of PeopleSoft Terms.....73**

**Index .....95**

# About This PeopleBook Preface

PeopleBooks provide you with the information that you need to implement and use PeopleSoft applications.

This preface discusses:

- PeopleSoft application prerequisites.
- PeopleSoft application fundamentals.
- Documentation updates and printed documentation.
- Additional resources.
- Typographical conventions and visual cues.
- Comments and suggestions.
- Common elements in PeopleBooks.

---

**Note.** PeopleBooks document only page elements, such as fields and check boxes, that require additional explanation. If a page element is not documented with the process or task in which it is used, then either it requires no additional explanation or it is documented with common elements for the section, chapter, PeopleBook, or product line. Elements that are common to all PeopleSoft applications are defined in this preface.

---

---

## PeopleSoft Application Prerequisites

To benefit fully from the information that is covered in these books, you should have a basic understanding of how to use PeopleSoft applications.

You might also want to complete at least one PeopleSoft introductory training course, if applicable.

You should be familiar with navigating the system and adding, updating, and deleting information by using PeopleSoft menus, and pages, forms, or windows. You should also be comfortable using the World Wide Web and the Microsoft Windows or Windows NT graphical user interface.

These books do not review navigation and other basics. They present the information that you need to use the system and implement your PeopleSoft applications most effectively.

---

## PeopleSoft Application Fundamentals

Each application PeopleBook provides implementation and processing information for your PeopleSoft applications.

---

**Note.** Application fundamentals PeopleBooks are not applicable to the PeopleTools product.

---

For some applications, additional, essential information describing the setup and design of your system appears in a companion volume of documentation called the application fundamentals PeopleBook. Most PeopleSoft product lines have a version of the application fundamentals PeopleBook. The preface of each PeopleBook identifies the application fundamentals PeopleBooks that are associated with that PeopleBook.

The application fundamentals PeopleBook consists of important topics that apply to many or all PeopleSoft applications across one or more product lines. Whether you are implementing a single application, some combination of applications within the product line, or the entire product line, you should be familiar with the contents of the appropriate application fundamentals PeopleBooks. They provide the starting points for fundamental implementation tasks.

---

## Documentation Updates and Printed Documentation

This section discusses how to:

- Obtain documentation updates.
- Order printed documentation.

### Obtaining Documentation Updates

You can find updates and additional documentation for this release, as well as previous releases, on the PeopleSoft Customer Connection website. Through the Documentation section of PeopleSoft Customer Connection, you can download files to add to your PeopleBook Library. You'll find a variety of useful and timely materials, including updates to the full PeopleSoft documentation that is delivered on your PeopleBooks CD-ROM.

---

**Important!** Before you upgrade, you must check PeopleSoft Customer Connection for updates to the upgrade instructions. PeopleSoft continually posts updates as the upgrade process is refined.

---

### See Also

PeopleSoft Customer Connection, <https://www.peoplesoft.com/corp/en/login.jsp>

### Ordering Printed Documentation

You can order printed, bound volumes of the complete PeopleSoft documentation that is delivered on your PeopleBooks CD-ROM. PeopleSoft makes printed documentation available for each major release shortly after the software is shipped. Customers and partners can order printed PeopleSoft documentation by using any of these methods:

- Web
- Telephone
- Email

#### Web

From the Documentation section of the PeopleSoft Customer Connection website, access the PeopleBooks Press website under the Ordering PeopleBooks topic. The PeopleBooks Press website is a joint venture between PeopleSoft and MMA Partners, the book print vendor. Use a credit card, money order, cashier's check, or purchase order to place your order.

**Telephone**

Contact MMA Partners at 877 588 2525.

**Email**

Send email to MMA Partners at [peoplebookspres@mmapartner.com](mailto:peoplebookspres@mmapartner.com).

**See Also**

PeopleSoft Customer Connection, <https://www.peoplesoft.com/corp/en/login.jsp>

---

## Additional Resources

The following resources are located on the PeopleSoft Customer Connection website:

Resource	Navigation
Application maintenance information	Updates + Fixes
Business process diagrams	Support, Documentation, Business Process Maps
Interactive Services Repository	Interactive Services Repository
Hardware and software requirements	Implement, Optimize + Upgrade, Implementation Guide, Implementation Documentation & Software, Hardware and Software Requirements
Installation guides	Implement, Optimize + Upgrade, Implementation Guide, Implementation Documentation & Software, Installation Guides and Notes
Integration information	Implement, Optimize + Upgrade, Implementation Guide, Implementation Documentation and Software, Pre-built Integrations for PeopleSoft Enterprise and PeopleSoft EnterpriseOne Applications
Minimum technical requirements (MTRs) (EnterpriseOne only)	Implement, Optimize + Upgrade, Implementation Guide, Supported Platforms
PeopleBook documentation updates	Support, Documentation, Documentation Updates
PeopleSoft support policy	Support, Support Policy
Prerelease notes	Support, Documentation, Documentation Updates, Category, Prerelease Notes
Product release roadmap	Support, Roadmaps + Schedules
Release notes	Support, Documentation, Documentation Updates, Category, Release Notes

Resource	Navigation
Release value proposition	Support, Documentation, Documentation Updates, Category, Release Value Proposition
Statement of direction	Support, Documentation, Documentation Updates, Category, Statement of Direction
Troubleshooting information	Support, Troubleshooting
Upgrade documentation	Support, Documentation, Upgrade Documentation and Scripts

---

## Typographical Conventions and Visual Cues

This section discusses:

- Typographical conventions.
- Visual cues.
- Country, region, and industry identifiers.
- Currency codes.

### Typographical Conventions

This table contains the typographical conventions that are used in PeopleBooks:

Typographical Convention or Visual Cue	Description
<b>Bold</b>	Indicates PeopleCode function names, business function names, event names, system function names, method names, language constructs, and PeopleCode reserved words that must be included literally in the function call.
<i>Italics</i>	Indicates field values, emphasis, and PeopleSoft or other book-length publication titles. In PeopleCode syntax, italic items are placeholders for arguments that your program must supply.  We also use italics when we refer to words as words or letters as letters, as in the following: Enter the letter <i>O</i> .
KEY+KEY	Indicates a key combination action. For example, a plus sign (+) between keys means that you must hold down the first key while you press the second key. For ALT+W, hold down the ALT key while you press the W key.
Monospace font	Indicates a PeopleCode program or other code example.

Typographical Convention or Visual Cue	Description
“ ” (quotation marks)	Indicate chapter titles in cross-references and words that are used differently from their intended meanings.
... (ellipses)	Indicate that the preceding item or series can be repeated any number of times in PeopleCode syntax.
{ } (curly braces)	Indicate a choice between two options in PeopleCode syntax. Options are separated by a pipe ( ).
[ ] (square brackets)	Indicate optional items in PeopleCode syntax.
& (ampersand)	<p>When placed before a parameter in PeopleCode syntax, an ampersand indicates that the parameter is an already instantiated object.</p> <p>Ampersands also precede all PeopleCode variables.</p>

## Visual Cues

PeopleBooks contain the following visual cues.

### Notes

Notes indicate information that you should pay particular attention to as you work with the PeopleSoft system.

---

**Note.** Example of a note.

---

If the note is preceded by *Important!*, the note is crucial and includes information that concerns what you must do for the system to function properly.

---

**Important!** Example of an important note.

---

### Warnings

Warnings indicate crucial configuration considerations. Pay close attention to warning messages.

---

**Warning!** Example of a warning.

---

### Cross-References

PeopleBooks provide cross-references either under the heading “See Also” or on a separate line preceded by the word *See*. Cross-references lead to other documentation that is pertinent to the immediately preceding documentation.

## Country, Region, and Industry Identifiers

Information that applies only to a specific country, region, or industry is preceded by a standard identifier in parentheses. This identifier typically appears at the beginning of a section heading, but it may also appear at the beginning of a note or other text.

Example of a country-specific heading: “(FRA) Hiring an Employee”

Example of a region-specific heading: “(Latin America) Setting Up Depreciation”

### Country Identifiers

Countries are identified with the International Organization for Standardization (ISO) country code.

### Region Identifiers

Regions are identified by the region name. The following region identifiers may appear in PeopleBooks:

- Asia Pacific
- Europe
- Latin America
- North America

### Industry Identifiers

Industries are identified by the industry name or by an abbreviation for that industry. The following industry identifiers may appear in PeopleBooks:

- USF (U.S. Federal)
- E&G (Education and Government)

## Currency Codes

Monetary amounts are identified by the ISO currency code.

---

## Comments and Suggestions

Your comments are important to us. We encourage you to tell us what you like, or what you would like to see changed about PeopleBooks and other PeopleSoft reference and training materials. Please send your suggestions to:

PeopleSoft Product Documentation Manager PeopleSoft, Inc. 4460 Hacienda Drive Pleasanton, CA 94588

Or send email comments to [doc@peoplesoft.com](mailto:doc@peoplesoft.com).

While we cannot guarantee to answer every email message, we will pay careful attention to your comments and suggestions.

---

## Common Elements Used in PeopleBooks

<b>As of Date</b>	The last date for which a report or process includes data.
<b>Business Unit</b>	An ID that represents a high-level organization of business information. You can use a business unit to define regional or departmental units within a larger organization.
<b>Description</b>	Enter up to 30 characters of text.
<b>Effective Date</b>	The date on which a table row becomes effective; the date that an action begins. For example, to close out a ledger on June 30, the effective date for the ledger closing would be July 1. This date also determines when you can view and change the information. Pages or panels and batch processes that use the information use the current row.
<b>Once, Always, and Don't Run</b>	Select Once to run the request the next time the batch process runs. After the batch process runs, the process frequency is automatically set to Don't Run. Select Always to run the request every time the batch process runs. Select Don't Run to ignore the request when the batch process runs.
<b>Process Monitor</b>	Click to access the Process List page, where you can view the status of submitted process requests.
<b>Report Manager</b>	Click to access the Report List page, where you can view report content, check the status of a report, and see content detail messages (which show you a description of the report and the distribution list).
<b>Request ID</b>	An ID that represents a set of selection criteria for a report or process.
<b>Run</b>	Click to access the Process Scheduler request page, where you can specify the location where a process or job runs and the process output format.
<b>SetID</b>	An ID that represents a set of control table information, or TableSets. TableSets enable you to share control table information and processing options among business units. The goal is to minimize redundant data and system maintenance tasks. When you assign a setID to a record group in a business unit, you indicate that all of the tables in the record group are shared between that business unit and any other business unit that also assigns that setID to that record group. For example, you can define a group of common job codes that are shared between several business units. Each business unit that shares the job codes is assigned the same setID for that record group.
<b>Short Description</b>	Enter up to 15 characters of text.
<b>User ID</b>	An ID that represents the person who generates a transaction.

### See Also

*Enterprise PeopleTools 8.46 PeopleBook: PeopleSoft Process Scheduler*

*Enterprise PeopleTools 8.46 PeopleBook: Using PeopleSoft Applications*

# PeopleSoft Enterprise Risk Management Preface

This chapter discusses:

- PeopleSoft application fundamentals.
- Deferred processing.
- Common elements used in Risk Management.

---

**Note.** This PeopleBook documents only page elements that require additional explanation. If a page element is not documented with the process or task in which it is used, then it either requires no additional explanation or is documented with the common elements for the section, chapter, or PeopleBook.

---

---

## PeopleSoft Products

This PeopleBook refers to these products:

- PeopleSoft Enterprise Cash Management.
- PeopleSoft Enterprise Deal Management.
- PeopleSoft Enterprise Risk Management.
- PeopleSoft Enterprise General Ledger.
- PeopleSoft EnterpriseOne General Accounting.

---

## PeopleSoft Application Fundamentals

The *PeopleSoft Enterprise Risk Management 8.9 PeopleBook* provides you with implementation and processing information for your PeopleSoft Risk Management system. However, additional, essential information describing the setup and design of your system resides in companion documentation. The companion documentation consists of important topics that apply to many or all PeopleSoft applications across the Financials, Enterprise Service Automation, and Supply Chain Management product lines. You should be familiar with the contents of these PeopleBooks.

The following companion PeopleBooks apply specifically to Risk Management.

- *PeopleSoft Enterprise Applications Fundamentals 8.9 PeopleBook*
- *PeopleSoft Enterprise Global Options and Reports 8.9 PeopleBook*
- *PeopleSoft Enterprise Bank Setup and Processing 8.9 PeopleBook*

---

## Deferred Processing

Several pages in Risk Management operate in deferred processing mode. Most fields on these pages are not updated or validated until you save the page or refresh it by clicking a button, link, or tab. This delayed processing has various implications for the field values on the page—for example, if a field contains a default value, any value you enter before the system updates the page overrides the default. Another implication is that the system updates quantity balances or totals only when you save or otherwise refresh the page.

### See Also

*Enterprise PeopleTools 8.46 PeopleBook: PeopleSoft Application Designer*, “Designing Pages for Optimal Performance and Accessibility”

---

## Common Elements Used in Risk Management

<b>Account</b>	ChartField that identifies the nature of a transaction for corporate accounts.
<b>Affiliate</b>	ChartField used to map transactions between business units when using a single interunit account.
<b>Alt Acct</b> (alternate account)	ChartField that identifies the nature of a transaction for statutory accounts. This field appears only if you enabled the Alternate Account option for your organization and for the general ledger business unit.
<b>Class</b>	ChartField that identifies a particular appropriation when you combine it with a Fund, DeptID, Program Code, and Budget Reference.
<b>Currency</b>	Code that identifies the type of currency for an amount, such as USD or FRF.
<b>Dept</b> (department)	ChartField that indicates who is responsible for or affected by the transaction.
<b>Description</b>	Free-form text up to 256 characters.
<b>Effective Date</b>	Date on which a table row becomes effective; the date that an action begins. For example, if you want to close out a ledger on June 30, the effective date for the ledger closing would be July 1. This date also determines when you can view and change the information. Pages or panels and batch processes that use the information use the current row.
<b>Fund</b>	ChartField that represents structural units for education and government accounting. Can also represent a divisional breakdown in your organization.
<b>Fund Affiliate</b>	ChartField used to correlate transactions between funds when using a single intraunit account.
<b>Language</b>	The language in which you want the field labels and report headings of your reports to print. The field values appear as you enter them.
<b>Oper Unit</b> (operating unit)	ChartField used to identify a location, such as a distribution warehouse or sales center.
<b>Process Frequency</b>	Select from:

*Once*: Runs the request the next time the batch process runs. After the batch process runs, the process frequency is automatically set to *Don't Run*.

*Always*: Runs the request every time the batch process runs.

*Don't Run*: Ignores the request when the batch process runs.

<b>Process Monitor</b>	This link takes you to the Process List page, where you can view the status of submitted process requests.
<b>Product</b>	ChartField that captures additional information useful for profitability and cash flow analysis by product sold or manufactured.
<b>Program</b>	ChartField that identifies groups of related activities, cost centers, revenue centers, responsibility centers, and academic programs. Tracks revenue and expenditures for programs.
<b>Project</b>	ChartField that captures information for project/grants accounting.
<b>Report ID</b>	The report identifier.
<b>Report Manager</b>	This link takes you to the Report List page, where you can view report content, check the status of a report, and see content detail messages (which show you a description of the report and the distribution list).
<b>Run</b>	This button takes you to the Process Scheduler request page, where you can specify the location where a process or job runs and the process output format.
<b>Run Control ID</b>	An identification code that identifies the run parameters for a report or process.
<b>SetID</b>	An identification code that represents a set of control table information or TableSets. A TableSet is a group of tables (records) necessary to define your company's structure and processing options.
<b>Short Description</b>	Free-form text up to 15 characters.
<b>Status</b>	Indicates whether a row in a table is <i>Active</i> or <i>Inactive</i> . You cannot display inactive rows on transaction pages or use them for running batch processes. Inactivate rather than delete data you no longer use to maintain an audit trail.
<b>Unit</b>	Business unit for an item.

# CHAPTER 1

## Getting Started With PeopleSoft Enterprise Risk Management

This chapter discusses:

- Risk Management business processes.
- Risk Management integrations.
- Risk Management implementation.

---

### Risk Management Business Processes

Risk Management provides these business processes:

- Risk analysis and hedge determination.
- Position limit notification.
- Hedge transaction compliance using FAS 133 or IAS 39 Accounting standards.
- Hedge and hedge group creation and maintenance.

We cover these business processes in the business process chapters of this PeopleBook.

---

### Risk Management Integrations

Risk Management integrates with these PeopleSoft applications:

- Cash Management
- Deal Management
- General Ledger

We cover integration considerations in the implementation chapters of this PeopleBook.

Supplemental information about third-party application integrations is located on the PeopleSoft Customer Connection Web site.

---

## Risk Management Implementation

PeopleSoft Setup Manager enables you to generate a list of setup tasks for your organization based on the features that you are implementing. The setup tasks include the components that you must set up, listed in the order in which you must enter data into the component tables, and links to the corresponding PeopleBook documentation.

Before running Setup Manager to generate a list of PeopleSoft setup tasks, you need to set up PeopleSoft banks functionality, Cash Management, and Deal Management.

### Other Sources of Information

In the planning phase of your implementation, take advantage of all PeopleSoft sources of information, including the installation guides, table-loading sequences, data models, and business process maps. A complete list of these resources is in the preface of *About These PeopleBooks*, with information on where to find the most up-to-date version of each.

### See Also

*PeopleSoft Enterprise Banks Setup and Processing 8.9 PeopleBook*, “Getting Started With PeopleSoft Enterprise Bank Setup and Processing”

*PeopleSoft Enterprise Cash Management 8.9 PeopleBook*, “Getting Started With PeopleSoft Enterprise Cash Management”

*PeopleSoft Enterprise Deal Management 8.9 PeopleBook*, “Getting Started with PeopleSoft Enterprise 8.9 Deal Management”

*Enterprise PeopleTools 8.46 PeopleBook: PeopleSoft Setup Manager*

*Enterprise PeopleTools 8.46 PeopleBook: PeopleSoft Component Interfaces*, “Using the Excel to Component Interface Utility”

## CHAPTER 2

# Defining Risk Management Processing Options

This chapter provides an overview of risk analytics setup and discusses how to:

- Set up hedges.
- Define hedge groups.
- Set up risk analytics.
- Define deal instrument analytical functions.
- Define market risk scenario sets.

---

## Understanding Risk Analytics Setup

This section lists prerequisites and discusses the risk analytics setup process.

### Prerequisites

Before using Risk Management, you must:

- Set up banks and counterparties.
- Set up the Cash Management and Deal Management products.
- Set up Financial Engineering Associates (FEA) software (third-party analytics).

### See Also

*PeopleSoft Enterprise Banks Setup and Processing 8.9 PeopleBook*, “Setting Up Banks”

*PeopleSoft Enterprise Banks Setup and Processing 8.9 PeopleBook*, “Setting Up External, Internal, and Netting Accounts”

*PeopleSoft Enterprise Banks Setup and Processing 8.9 PeopleBook*, “Setting Up Additional Banking Information”

*PeopleSoft Enterprise Cash Management 8.9 PeopleBook*, “Defining Cash Management Processing Options”

*PeopleSoft Enterprise Deal Management 8.9 PeopleBook*, “Defining Deal Management Processing Options”

### Risk Analytics Setup Process

Risk Management is data-driven and houses setup data for evaluating risk. You define how the application works with risk data and models it through capture mechanisms. Risk Management can accommodate the models you derive to address the dynamic nature of the market and the varying effects of the types of risk.

This is an overview of the risk analytics setup process:

- Define hedge sources and hedge items.
- Set up risk analytics.

You can use delivered, predefined functions and analytic programs through our partnership with FEA. You can access and communicate with third-party analytics through three methods:

- Microsoft Excel.
- Component Object Model (COM) automation.
- Flat File Export.

This table provides a listing of custom navigation pages that are used to navigate to setup pages in Risk Management:

Page Name	Navigation	Usage	Setup Information
Analytics	Click Analytics.	Access pages to define analytic calculations, functions, and vendor information used in risk analysis.	See <a href="#">Chapter 2, “Defining Risk Management Processing Options.”</a> <a href="#">Setting Up Risk Analytics, page 8.</a>
Hedges	Click Hedges.	Access pages to set up hedge groups, item sources, and strategies.	See <a href="#">Chapter 2, “Defining Risk Management Processing Options.”</a> <a href="#">Setting Up Hedges, page 4.</a>

---

## Setting Up Hedges

To define hedge information, use the following components:

- Hedge Strategies component (HDG\_STRATGY\_PNG\_GBL).
- Hedge Item Sources component (HDG\_SRC\_PNG).

This section discusses how to:

- (Optional) Define hedge strategies.
- Define hedge item sources.

## Pages Used to Set Up Hedges

Page Name	Object Name	Navigation	Usage
Hedge Strategy	HDG_STRATEGY_PNL	Risk Management, Administer Risk, Hedge Strategies	Record any relevant information that a third-party needs to understand the course of action as purposeful and meriting of IAS 39 or FAS 133 special accounting considerations. You can document qualitative concerns and link them to the quantitative dimensions of the hedging activities.
Hedged Item Source	HDG_SRC_PNL	Risk Management, Administer Risk, Hedged Item Sources	Set up the risk evaluation and accounting of the hedged item.

## Defining Hedge Strategies (Optional)

Access the Hedge Strategy page.

### Hedge Strategy

Strategy Details
Find | View All
First ◀ 1 of 1 ▶ Last

<b>SetID:</b>	SHARE	<b>Hedge Strategy:</b>	CASHFLOW <span style="float: right;">+ -</span>
<b>*Effective Date:</b>	06/15/2004 <span style="font-size: small;">31</span>	<b>Status:</b>	Active
<b>*Description:</b>	Cash Flow Strategy		

Risk Being Hedged	Means to measure effectiveness:
<input type="checkbox"/> Changes in Overall Fair Value <input type="checkbox"/> Interest Rate Risk <input type="checkbox"/> Foreign Exchange Risk <input type="checkbox"/> Credit Risk <input type="checkbox"/> Other    Risk Name: <input style="width: 80px;" type="text"/> <a href="#">Comments</a>	<div style="border: 1px solid #ccc; height: 60px; width: 100%;"></div>

**Strategy:**

Hedge ID	Hedge Type	Shortcut Method for IRS Hedge
CASE5	FAS133	Yes

Hedge Strategy page

**Description and Strategy** Summarize the reasons for your choices. Use the Strategy field to detail those reasons.

**Note.** Paragraph 44 of FAS 133 states: “Qualitative disclosures about an entity’s objectives and strategies for using derivative instruments may be more meaningful if such objectives and strategies are described in the context of an entity’s overall risk management profile. If appropriate, an entity is encouraged, but not required, to provide such additional qualitative disclosures [44].”

### Risks You Can Hedge

According to ¶ 21(a-f), you can hedge only these four risks:

- Changes in Overall Fair Value** Select to hedge nonfinancial risks, such as commodities. Selecting this check box automatically clears any other hedged risk options that are selected.
- Interest Rate Risk** Select to hedge risk of instability in interest rates.
- Foreign Currency Exchange Risk** Select to hedge risk of fluctuation of foreign currency exchange rates.
- Credit Risk** Select to hedge risk of credit variability.
- Other and Risk Name** Enter a name in the Other field to designate another type of risk investment to be hedged.
- Comments** Click to access the Details page to record details of the hedged risk entered in the Risk Name field.

## Defining Hedge Item Sources

Access the Hedged Item Source page.

### Hedged Item Source

**SetID:** SHARE    **Hedged Item Source:** Other Hedgeable Items    Financial Item

**Hedge Relationship:** Cash Flow Hedge

**Prompt Table:** HDG\_TRE\_CF\_VW   Hedged Exp (last resort) CF VW

Accounting Templates				Customize   Find   <input type="button" value="Grid"/>	First <input type="button" value="Left"/>	1-3 of 3	Last <input type="button" value="Right"/>
Accounting Event Type	Include in Accounting	Accounting Template	Description				
AOCI Adjustment	<input checked="" type="checkbox"/>	HCFAOCIADJUST <input type="text"/> <input type="button" value="Q"/>	Cash Flow Hedge AOCI Adjustment				
AOCI Reclassify	<input checked="" type="checkbox"/>	HCFAOCIRECLSS <input type="text"/> <input type="button" value="Q"/>	Cash Flow Hedge AOCI Reclass				
Will Not Occur-AOCI Reclassify	<input checked="" type="checkbox"/>	HCFWNNOAOCI <input type="text"/> <input type="button" value="Q"/>	Cash Flow Hedge Will Not Occur Reclass				

Analytics Calculations					Customize   Find   <input type="button" value="Grid"/>	First <input type="button" value="Left"/>	1 of 1	Last <input type="button" value="Right"/>
*Analytics Mode	Analytics Vendor	Calculation	Description	Curves				
<input type="text"/>	<input type="text"/> <input type="button" value="Q"/>	<input type="text"/> <input type="button" value="Q"/>		Curves	<input type="button" value="+"/>			

Hedged Item Source page

**Note.** The fields available on this page depend on the FAS 133 Hedge Type that you select.

This table shows the association between the selected hedge type and a prompt table:

FAS 133 Hedge Type	Prompt Table
<i>Cash Flow Hedges</i> <i>FX (foreign exchange) Cash Flow Hedges</i>	Select a record.
<i>Fair Value Hedge</i> <i>FX F V (foreign exchange fair value) Available-for-Sale</i> <i>FX F V (foreign exchange fair value of Firm Commitment)</i>	Select a record, and then define both the Hedged Item Type and the Fair Value Adjustment Type.  Hedged Item Type: Select <i>Recognized Asset or Liability, Forecasted Transaction</i> or <i>Unrecognized Firm Commitment</i> .  Fair Value Adjustment Type: Select <i>Per Period Fair Value, Cumulative Amortized Cost</i> or <i>Cumulative Fair Value</i> .

### Accounting Templates

**Do Accounting** Select the checkbox next to the appropriate Accounting Event Type, and then select an Accounting Template. Available accounting event types depend on the hedge type that you selected.

### Hedge Type and Associated Accounting Event Types

This table shows the association between the selected hedge type and an accounting event type:

FAS 133 Hedge Type	Accounting Event Type
<i>Cash Flow Hedges</i> <i>FX Cash Flow Hedges</i>	<i>AOCI Adjustment</i> <i>AOCI Reclassification</i> <i>Will Not Occur- AOCI Reclassify.</i>
<i>FX F V of Available-for-Sale</i>	<i>Fair Value Hedged Item G/L</i> <i>Amortize Adj of Carrying</i>
<i>FX F V of Firm Commitment</i> <i>Fair Value Hedge</i>	<i>Fair Value Hedged Item G/L</i> <i>Firm Commitment to Carrying</i> <i>Amortize Adj of Carrying</i> <i>Derecognize Firm Commitment.</i>

### Analytic Calculations

**Analytics Mode** Enter a mode definition.

**Analytics Vendor**

Select from the installed vendors, such as *Excel*, *Functions*, or *FEA*, and select an associated calculation in the Calculation field.

---

## Setting Up Risk Analytics

To define risk analytics, use the following components:

- Instrument Analytics (INSTR\_MTMDEFN\_PNL\_GBL).
- Analytic Calculations (MTM\_PROGRAM\_DEFN\_GBL).
- Analytic Functions (COM) (MTM\_FUNC\_HDR\_COM\_GBL).
- Analytic Functions (Excel) (MTM\_FUNC\_HDR\_EXL\_GBL).
- Analytic Functions (File Exp) (MTM\_FUNC\_HDR\_FLE\_GBL).
- Analytic SQL (MTM\_SQLCNTRL\_PNL\_GBL).
- Analytic Structures (MTM\_STRUCTDEFN\_PNL\_GBL).
- Vendor Information (MTM\_PRODNM\_PNL\_GBL).
- Vendor Parameters (MTM\_PARMNM\_PNL\_GBL).

This section provides an overview of analytic parameters, analytic structures, and interface methods; lists common elements; and discusses how to:

- Define analytic structures.
- Assign analytic Structured Query Language (SQL) statements.
- Enter vendor information.
- Map vendor function parameters.
- Set up analytics using the Microsoft Excel interface method.
- Assign Microsoft Excel parameters.
- Set up analytics for using the COM interface method.
- Assign COM parameters.
- Set up analytics for using the File Export interface method.
- Assign file export parameters.
- Define analytic calculations.
- Map calculations to programs.
- Set parameter details.
- Define deal analytic functions.

## Understanding Analytic Parameters, Analytic Structures, and Interface Methods

This flowchart illustrates the setup process for enterprise risk management:

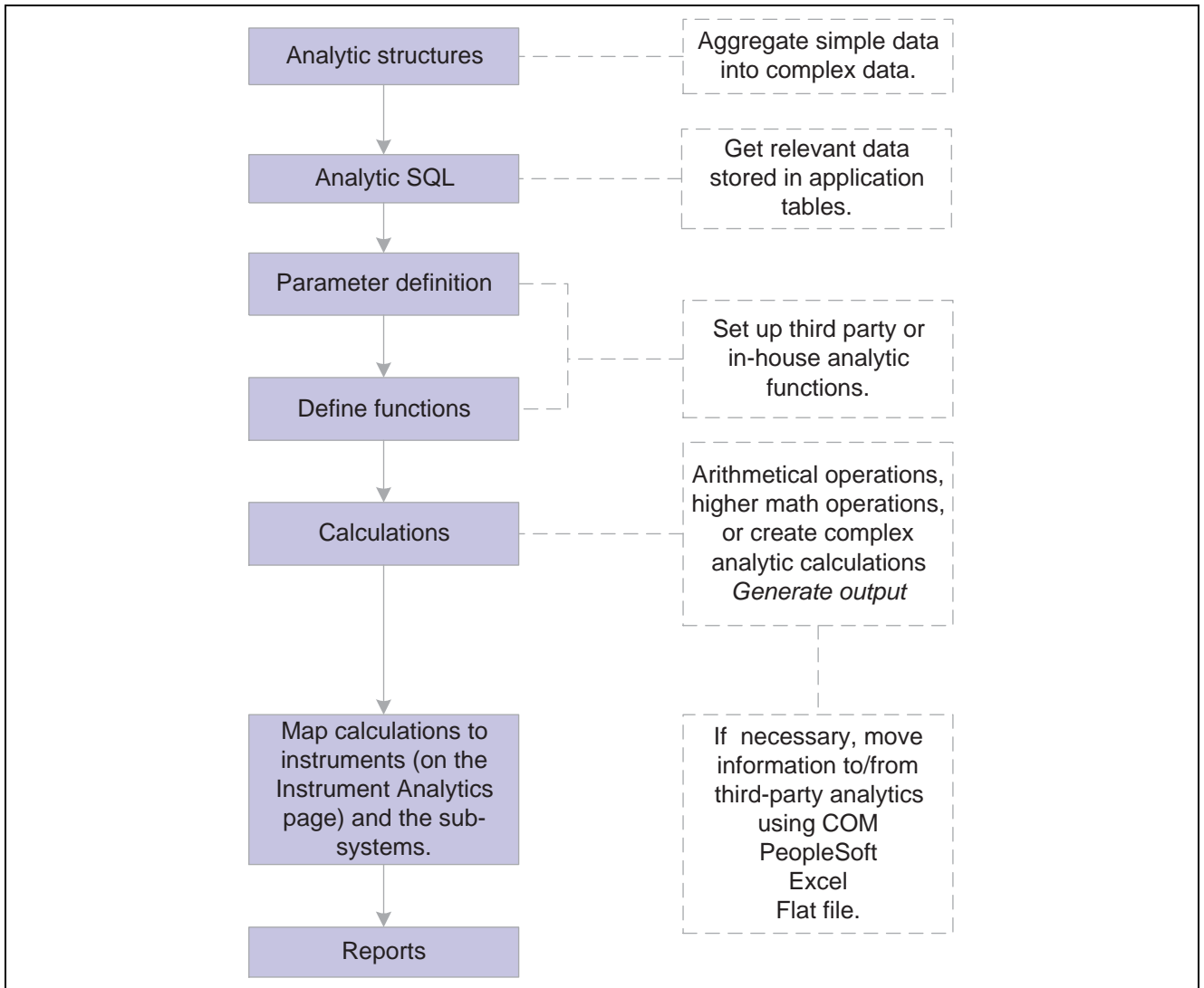

Setting up enterprise risk management

The first step to running analytics is establishing the analytic structures' definitions.

By the time you are ready to perform this step, you may have chosen your analytic solution vendor and gone through vendor-specific functional data requirements. Most analytic functions use structured parameters as inputs.

### Analytic Parameters

Analytic parameters can range from generic yield curves with a maturity date and corresponding rate as component fields to complex cash flow sets and vendor-specific structures that have more than three fields as components. For example, a yield curve parameter that is being passed to a function could look like this:

Date	Rate
March 10, 1998	5.60000%
March 11, 1998	5.60043%

Date	Rate
April 11, 1998	5.60210%
July 11, 1998	5.60800%
March 10, 1999	5.61000%
March 10, 2000	5.80000%
March 10, 2001	6.30000%

## Analytic Structures

To enable the use of such a parameter, we define it as a structure. Structures enable the definition of complex parameters required by the analytic solution functions in a specific format. PeopleSoft tables store the application and market data as normal fields and not as structures. This step enables you to combine the simple data types stored in the PeopleSoft rate tables and to build the complex data structures required by the analytic vendor that you specify.

In a later step, you can use SQL statements to retrieve complex data parameters from the application tables and incorporate these parameters into their respective functions.

## Interface Methods

Set up parameters for communicating with third-party analytics using one of three methods:

- Microsoft Excel.
- Component Object Model (COM).
- Flat File Export.

## Common Elements Used in This Section

<b>Sequence</b>	Displays the numerical order in which a process runs.
<b>Character</b>	Enter an alphanumeric character.
<b>Structure</b>	Enter a predefined analytic structure.
<b>Data Type</b>	Select from <i>Character</i> , <i>Date</i> , or <i>Number</i> . The data type corresponds to the value of the characters in the data tables.
<b>MTM Func Comments</b> (mark-to-market function comments)	Enter comments about parameters, any limitations or exceptions to these parameters, and general comments about functions.

## Pages Used to Set Up Analytics

Page Name	Object Name	Navigation	Usage
Define Structures	MTM_STRUCTDEFN_PNL	Risk Management, Structure Analytics, Analytic Structures	Define the analytic structures that your organization uses when assigning valuation parameters. Delivered for use with FEA.
Analytic SQL	MTM_SQLCNTRL_PNL	Risk Management, Structure Analytics, Analytic SQL	Assign SQL statements to retrieve the discrete deal and market rate information. PeopleSoft tables store this data.
Vendor Information	MTM_PRODNM_PNL	Risk Management, Structure Analytics, Vendor Information	Enter general information about third-party analytics vendors.
Vendor Parameters	MTM_PARMNM_PNL	Risk Management, Structure Analytics, Vendor Parameters	Establish parameters used by functions associated with a specific vendor. Delivered for FEA.
Analytic Functions (Excel)	MTM_FUNC_HDR_EXL_P	Risk Management, Structure Analytics, Analytic Functions (Excel)	Map your analytics to Microsoft Excel formatting.
Analytic Functions (Excel) - Parameters	MTM_FUNC_DFN_EXL_P	Select the Parameters tab on the Analytic Functions (Excel) page.	Assign parameters to the Microsoft Excel-based analytics.
Analytic Functions (COM)	MTM_FUNC_HDR_COM_P	Risk Management, Structure Analytics, Analytic Functions (COM)	Set up analytics using the Component Object Model (COM) format.
Analytic Functions (COM) - Parameters	MTM_FUNC_DFN_COM_P	Select the Parameters tab on the Analytics Using COM page.	Assign parameters to COM-based analytics.
Analytic Functions (File Exp)	MTM_FUNC_HDR_FSI_P	Risk Management, Structure Analytics, Analytic Functions (File Exp)	Set up analytics using file export.  This method uses analytic functions provided by FEA. If you specified an interface method of File Export for either vendor, you can add extra functions to apply to the same or different parameters, thereby increasing the complexity of analysis.

Page Name	Object Name	Navigation	Usage
Analytic Functions (File Exp) - Parameters	MTM_FUNC_DFN_FSI_P	Select the Parameters tab on the Analytics Using File Export page.	Assign parameters to the analytic functions using file export.  See <a href="#">Chapter 2, “Defining Risk Management Processing Options.”</a> <a href="#">Assigning Microsoft Excel Parameters, page 17.</a>
Analytic Calculations - Program	MTM_PROGRAM_DEFN	Risk Management, Structure Analytics, Analytic Calculations	Create arithmetical functions to identify and measure risk as well as conduct macroeconomic analyses. For example, you can create what-if cases for which interest rate changes cause variations in demand.
Analytic Calculations - Steps	MTM_PROG_STEPS	Select the Steps tab on the Analytic Calculations - Programs page.	Establish instrument to analytic program mapping.
Program Function Details	MTM_PROG_FUNC_DETL	Click the Function Details/Parameters link on the Analytic Calculations - Steps page.	Establish evaluation type values for functions.
Instrument Analytics	INSTR_MTMDEFN_PNL	Risk Management, Structure Analytics, Instrument Analytics	Map analytic functions to specific instrument types.
Deal Analytics	MTM_DEALVAL_PNL	Risk Management, Reevaluate Deals, Deal Analytics	Set up analytics for the deal.

## Defining Analytic Structures

Access the Define Structures page.

### Define Structures

**Structure:** DF\_CURVE

**Description:**

**Details** Find First 1-2 of 2 Last

*Sequence	Field Name	*Data Type	+ -
1	<input type="text" value="MatDate"/>	<input type="text" value="Date"/>	+ -
2	<input type="text" value="DiscFactor"/>	<input type="text" value="Number"/>	+ -

Define Structures page

### Field Name

Displays the name associated with the data field extracted from the market rate or deal data tables.

**Data Type** Corresponds to the value of the characters in the data tables.

## Assigning Analytic SQL Statements

Access the Analytic SQL page.

### Analytic SQL

**Analytic SQL ID:** 10YR\_VOLATILITY

**\*SQL Type:**

**\*Description:**

**Return Data Type:**       **Structure:**

**SQL Statement:**

```
select %DecDiv(A.RT_RATE,100.00) from PS_MTM_RT_INTRP_VWA, PS_INSTR_MTMFN_IDX B where A.RT_RATE_INDEX = B.RT_RATE_INDEX and A.FROM_CUR = (select TRANSACT_CURRENCY from PS_TRX_DETAIL_TR where BUSINESS_UNIT =:BUSINESS_UNIT and TREAS_HEADER_ID=:TREAS_HEADER_ID AND TRANSACTION_LINE = 1) and A.TO_CUR = (select TRANSACT_CURRENCY from PS_TRX_DETAIL_TR where BUSINESS_UNIT=:BUSINESS_UNIT and TREAS_HEADER_ID =:TREAS_HEADER_ID AND TRANSACTION_LINE = 1) and A.RT_TYPE = B.RT_TYPE and B.INSTRUMENT_TYPE = (select INSTRUMENT_TYPE from PS_TRX_HEADER_TR where BUSINESS_UNIT=:BUSINESS_UNIT and TREAS_HEADER_ID =:TREAS_HEADER_ID)
```

Analytic SQL page

You need to retrieve specific parameters from the deal and forward these parameters to the analytic function to use the analytic functions. Risk Management delivers a standard set of parameter SQL statements that retrieve the discrete deal and market rate information and store the data in PeopleSoft tables. You can use the SQL statements provided or devise and implement new parameter data, depending on your business requirements.

**SQL Type** Select *Select from Database* if you wish to retrieve data from the database, or select *Save to Database* if you are saving data using an Update or Insert statement.

**Return Data Type** This field is available only if you are creating a Select from Database SQL statement. Select a *Number*, *Date*, *Structure*, or *Char* (character). If you select *Structure*, the Structure field becomes available. Enter a structure that you defined on the Analytic Structures page.

**SQL Statement** Displays discrete deal and market rate information. You can view and edit this SQL statement, as necessary.

## Entering Vendor Information

Access the Vendor Information page.

### Vendor Information

<p><b>Product/Vendor Name:</b> FEA_COM</p> <p><b>Description:</b> <input type="text" value="FEA analytics accessed via COM"/></p> <p><b>*Interface:</b> <input style="border: 1px solid gray;" type="text" value="Component Object Model"/></p> <p><b>EDI Staging Table:</b> <input type="text"/></p> <p><b>Valuation Method:</b> <input style="border: 1px solid gray;" type="text"/></p> <p><b>File Path:</b> <input type="text" value="c:\telmap\"/></p>	<div style="background-color: #4a7ebb; color: white; padding: 2px; font-weight: bold;">Contact Information</div> <p><b>Name:</b> <input type="text"/></p> <p><b>Title:</b> <input type="text"/></p> <p><b>Phone:</b> <input type="text"/></p> <p><b>City:</b> <input type="text"/></p> <p><input type="checkbox"/> <b>Workbook Required</b></p>
---	---

Vendor Information page

This table describes the available Interface methods:

Interface Method	Description	Conditions
<i>COM (Component Object Model)</i>	Creates objects that can be accessed and used by another COM-compliant application. Uses analytic functions provided by FEA.	Selecting this option disables the Valuation Method, Workbook Required, and EDI Staging Table fields.
<i>Excel Add-In</i>	Calculates analytics for the deal using third-party Microsoft Excel calculations.	<p>Selecting this option enables the Valuation Method and Workbook Required fields and disables the EDI Staging Table field.</p> <p>Select a valuation method of either <i>Function</i> or <i>Macro</i>, and select the Workbook Required check box, if applicable. The options you set depend upon the third-party vendor that you are using.</p>
<i>File Format</i>	Provides a staging table location for deal attributes. Risk Management stores the attributes in a staging table and exports them in a flat file. Uses analytic functions provided by FEA.	<p>Selecting this option disables Valuation Method and Workbook Required fields and enables the EDI Staging Table field.</p> <p>Identify the location of the EDI staging table where you plan to store the deal data for export.</p>

**EDI Staging Table**                      Used when the File Format Interface method is selected. This is the staging table used to store deal attributes that are to be used to create the file to be exported.

**Valuation Method**                      Used when the Excel Add-In Interface method is selected. Directs the system to either call a specified Macro or built-in Excel function.

**File Path**                                      The directory where an exported file will be placed.

Fields in the Contact Information group box are optional.

## Mapping Vendor Function Parameters

Access the Vendor Parameters page.

### Vendor Parameters

**Product/Vendor Name:** FEA\_COM      **Parameter Name:** BARRIER\_STYLE

**Description:**

**\*Data Type:**

**\*Evaluation Type:**       **Analytic SQL ID:**

**Translate Y/N**      **File Export Field:**

---

**Parameter Value X-Ref** Find | View All    First 1-2 of 2 Last

PeopleSoft		Vendor	
<input type="text" value="A"/>	=	<input type="text" value="amer"/>	+ -
<input type="text" value="E"/>	=	<input type="text" value="euro"/>	+ -

Vendor Parameters page

The field attributes for this page vary depending on the values you select in the Data Type and Evaluation Type fields. Use this table as a guide:

Data Type	Evaluation Type	Available Fields
Character	Use Constant.	Constant
(blank)	Use SQL.	Analytic SQL ID, Translate Y/N
Date	Use Constant.	Constant
(blank)	Use SQL.	Analytic SQL ID
Number	Use Constant.	Constant
(blank)	Use SQL.	Analytic SQL ID, Translate Y/N
Structure	If you select <i>Structure</i> as the data type, you cannot select an evaluation type.	Structure, Analytic SQL ID

### Use SQL

Select SQL statements in the Analytic SQL ID field from those provided by Risk Management or additional statements that you created.

- Use Constant** Select a value in the Constant field. You can use a constant value not associated with PeopleSoft tables, or use the same value for all deals regardless of the instrument type or any other conditions.
  
- Translate Y/N** (translate yes/no) Select to enable the Parameter Value X-Ref group box, which provides a field for PeopleSoft- and Vendor-specific entries. Enter information specific to Risk Management in the PeopleSoft field and information provided from the third-party vendor in the Vendor field. For example, PeopleSoft tables store an option Buy or Sell as a Purchase (P) or Write (W) XLAT value. Vendor “X” wants to see and use the values as a Buy (B) or Sell (S). The PeopleSoft system translates the stored values (P) or (W) to Vendor “X” accepted values of (B) or (S).
  
- File Export Field** Enter the mapping sequence used to map the parameter to a specific field in the staging table for file exports. This field is available only if you select a vendor with *File Format* as the interface method on the Vendor Information page.

## Setting Up Analytics for Using the Microsoft Excel Interface Method

Access the Analytic Functions (Excel) page.

Analytic Functions (Excel) page

If you specified an interface method of *Excel Add-In* for a vendor, you can add extra functions to apply to the same or different parameters, thereby increasing the complexity of analysis.

**Return Data Type** Select *Number*, *Date*, *Structure*, or *Char* (character). If you select *Structure*, the *Structure* field becomes available. Enter a structure that you defined on the Analytic Structures page.

**Addin** Select to incorporate an add-in to the Microsoft Excel third-party analytics. If you selected *Macro* on the Vendor Information page, complete the *Workbook* and *Worksheet* fields. Enter the value of the Cell Location field (on the Analytics Using Excel - Parameters page) in the *Output Range* field.

## Assigning Microsoft Excel Parameters

Access the Analytics Functions (Excel) - Parameters page.

Sequence	Parameter Name	Absolute Value	Required	Cell Range
1	SETTLEMENT		<input checked="" type="checkbox"/>	a2
2	MATURITY		<input checked="" type="checkbox"/>	a3
3	COUPON	<input type="checkbox"/>	<input checked="" type="checkbox"/>	a4
4	YIELD	<input type="checkbox"/>	<input checked="" type="checkbox"/>	a5
5	FREQUENCY		<input checked="" type="checkbox"/>	a6

Analytics Functions (Excel) - Parameters page

Each third-party analytic function requires parameters to calculate an analytic value for a deal. Vendors provide functions, and the PeopleSoft system uses the deal attributes stored in tables as parameters.

### Specifying Function Calls

#### Function Call

If a vendor uses functions, you must concatenate &P with the sequential parameter number by separating each parameter with a comma in the Function Call field. The function call expands into a Microsoft Excel-compatible function call when you save. For example, if the function call is *Func (&P1, &P2, &P3)*, the values in the Cell Range field for these parameters are *C1, C2, and C3*. Internally, this cell range converts into *Func (R1C3:R1C3, R2C3:R2C3, R3C3:R3C3)*. This field is hidden, and Microsoft Excel uses it. The length of the field is equivalent to the maximum permissible character limit allowed for a Microsoft Excel cell (254 characters).

#### Cell Location

Displays the output sheet name. Enter this value in the Output Range field on the Analytics Using Excel page.

### Mapping Parameters

#### Parameter Name

Select a parameter name value associated with the specified function.

#### Required

Indicates those function parameters that are required. Certain third-party vendor applications fail if you do not export specific required function parameters to their application.

**Absolute** Select to convert a signed numeric value to an absolute numeric value.

## Setting Up Analytics for Using the COM Interface Method

Access the Analytic Functions (COM) page.

- Vendor:** FEA\_COM
- Function:** CalcCBOND\_MEASURES
- \*Description:** coupon bearing bond measures
- Return Data Type:** Number (selected from a dropdown menu)
- MTM Func** and **Comments:** A large text area containing the following text:
 

```
CBOND3
CBOND3 values coupon bonds.
Syntax
CBOND3(mty_date, freq, first_date, cpn, yld_cv, choices, cpn_type, start_date,
bas, cpn_cv, am_cv, val_date, bp_sh, interp, extrap, hol, date_conv)
```

Analytic Functions (COM) page

This method uses analytic functions provided by FEA. If you specified a COM interface method, you can add extra functions to apply to the same or different parameters, thereby increasing the complexity of analysis.

**Return Data Type** Select *Number*, *Date*, *Structure*, or *Char* (character). If you select *Structure*, the Structure field becomes available. Enter a structure that you defined on the Analytic Structures page.

## Assigning COM Parameters

Access the Analytic Functions (COM) - Parameters page.

**Analytic Functions (COM) Parameters**

Vendor: FEA\_COM      Function: CalcCBOND\_MEASURES

**Details** Find | View All    First 1 of 2 Last

\*Sequence: 1      Description: CBOND valuation

Create Object: FEAINTRLIBSIMPLE.FEAINTRLIBSIMPLE.1      \*Method/Property: Method      Method: CBOND

Sequence	Parameter Name	Absolute Value	Required		
1	MATURITY_DATE	<input type="checkbox"/>	<input checked="" type="checkbox"/>	+	-
2	COUPON_FREQUENCY	<input type="checkbox"/>	<input checked="" type="checkbox"/>	+	-
3	FIRST_PAYMENT_DATE	<input type="checkbox"/>	<input checked="" type="checkbox"/>	+	-
4	COUPON_RATE	<input type="checkbox"/>	<input checked="" type="checkbox"/>	+	-
5	COUPON_TYPE	<input type="checkbox"/>	<input checked="" type="checkbox"/>	+	-

Analytic Functions (COM) - Parameters page

**Create Object**      Enter the component object model name.

**Method/Property**      Specify whether to call a method, set or get a property.. If you select *Get Property* or *Set Property*, enter the Property name. If you select *Method*, enter the Method name.

**See Also**

Chapter 2, “Defining Risk Management Processing Options.” Assigning Microsoft Excel Parameters, page 17

## Mapping Calculations to Programs

Access the Analytic Calculations - Steps page.

**Program Steps**

Vendor: EXCEL\_FUNCTIONS      Calculation: DURATION

**Parameters** Find | View All    First 1 of 1 Last

*Step Variable	Operand Type	Operand Value:	Operator	Operand Type 2
1	Function	DURATION		

Save      [Function Details/Parameters](#)

Analytic Calculations - Steps page

This page enables you to further define analytic rules for a specific vendor using existing predefined calculations. You can create relationships between mathematical operands using mathematical operators. To do this:

1. Define the step number.
2. Define the variable.

Variables symbolically refer to figures, which must be generated through calculations. Use of variables improves system performance when rendering complex mathematical operations. The available mathematical operations that you can symbolize through variables are determined by the operands that you select.

3. Select an operand type.

Operands are the components of mathematical operations. There are four types of operands:

- *Constant*: Brings a particular figure into the formulations.
- *Function*: Runs provided functions, such as executing valuation models or setting up yield curves.

The Function operand can be used only as the first operand, the primary mathematical process, which is then adjusted by given quantities. Selecting *Function* as an operand activates the Parameter link, which enables you to edit a provided function according to your business needs.

- *SQL*: Uses SQL.
- *Variable*: Uses a specified variable.

4. Define an operator.

Operators refer to the symbols of mathematical relationships linking operands. In addition to the four standard math operators (+ = Add, - = Subtract, x = Multiply, / = Divide), five additional operators are provided:

- *Log*: Any base logs.
- *Exp*: Enables you to calculate discount rates.
- *Min*: Lowest operand.
- *Max*: Creates operand.
- *Return*: Enables you to make the result of that step to return to the underlying calculation (PeopleCode) for further use.

5. Define an operand value.
6. Select the Save check box to store that step's data as temporary data in a table.

## Setting Parameter Details

Access the Program Function Details page.

**Program Function Details**

**Function:** DURATION

**Sub Functions** Find | View All First 1 of 1 Last

**Function Sequence:** 1

Parameter Name	Evaluation Type	Value
SETTLEMENT	Use SQL	SETTLEMENT_DATE
MATURITY	Use SQL	MATURITY_DATE
COUPON	Use SQL	COUPON_RATE
YIELD	Use SQL	YIELD_TO_MATURITY
FREQUENCY	Use Constant	4

Program Function Details page

**Evaluation Type**

You can edit the evaluation type of a function’s sub-function parameters, according to your business needs.

- *Use Constant:* Select to specify a constant value.
- *Use SQL:* Select to specify a constant value.
- *Use Variable:* Select to specify a variable.

**Defining Instrument Analytic Functions**

Access the Instrument Analytics page.

**Instrument Analytics**

**SetID:** SHARE **Instrument Type:** IRSWAP PSC

**\*Fair Value Adjustment Type:** Per Period Fair Value **VaR Export SQL:**

**Details** Find | View All First 1 of 3 Last

**Function Usage:** MTM **Mode:** GENERIC

**Vendor:** FEA\_COM **Option Line:**

**Calculation:** SWAP\_VALUATION

Rate/Index Type	Market Rate Index	Rate Type
Volatility	CP1YC	VOL
Yield	CP1YC	CRRNT

Instrument Analytics page

**Fair Value Adjustment Type**

Select *Per Period Fair Value*, *Cumulative Amortized Cost*, or *Cumulative Fair Value*.

**VaR Export SQL**

This is the SQL used to generate the VaR export file. The results of the SQL will be used to create a comma delimited file to be used by the VaR process to calculate VaR.

**Details****Function Usage**

Select the function usage for this instrument. If you have more than one function sequence, the sequences must be from the same vendor. Select from the following:

*Convexity*: Represents the amount that an instrument's price sensitivity differs from that implied by the instrument's duration.

Mathematically, it is the second derivative of price with respect to yield. For a bond, it measures the curvature of the price/yield relationship of a bond's cash flows.

*Credit Risk*: Describes the credit risk associated with an instrument.

*Delta*: Describes an option premium's sensitivity to changes in the price of the underlying asset.

It is the amount of the underlying necessary to hedge small changes in the option price for small movements.

*Duration*: Represents the average life of the present values of future cash flows from an instrument.

Mathematically, it is the first derivative of price with respect to yield.

*File Export*: Processes deal attributes into a flat file for use by FEA File Import and other standalone third-party applications.

If you select *File Export*, the fields in the Rate/Index Type group box are unavailable.

*MTM (mark-to-market)*: Calculates the value of the financial instrument based on the current market price of the underlying asset.

*MTM-A (mark-to-market accounting)*: Calculates the clean value of the financial instrument based on the current market price of the underlying asset for accounting purposes.

This value does not contain any accrued interest.

*Pricing*: Values an instrument to observe and analyzes its worth.

This may or may not involve using current market prices.

*Market Risk*: Analyzes the impact of changes in market conditions on the firm.

*Operational Risk*: Measures the risk arising out of operational conditions and human interaction.

*Other*: Indicates any other type of risk; for example, legal, political, and so on.

**Calculation**

Specify an analytic calculation.

**Rate/Index Type****Data Purpose**

Select *Cmnty* (commodity), *Credit*, *FX* (foreign exchange), *Other*, *Price*, *VO* (volatility), or *Yield*.

**Market Rate Index and Rate Type**

Specify options for these fields to dictate the mapping of market rates to the instrument types.

## Defining Deal Analytic Functions

Access the Deal Analytics page.

### Deal Analytics

**Unit:** US001    **Deal ID:** T-SECMTM    **Instrument Type:** CORPBOND

---

**Fair Value at Transaction Date**

**Initial Fair Value:**     **Current FV Currency:**   **Override Fair Value**

---

**Run Analytics**

**As of Date:**      **Function Usage:**     **Mode:**   [Risk Measures](#)

   **Mark to Market Value:**  USD

---

**Fair Value History** Customize | Find | View All |  1 of 1

As of Date	Fair Value	Currency	Fair Value Adjustment	Change in Fair Value

---

**Ad-hoc Override**

**Currency:**       **Rate Type:**

Deal Analytics page

Analytic functions based on the instrument type can also be set on a specific deal to track the effects of various types of market risk against the deal’s fair value.

**Override Fair Value**

Select to override the initial fair value amount.

**Risk Measures**

Click to access the Deal Risk Measures page to view risk measurements for the deal.

**Calculate**

Specify analytic parameters in the Run Analytics region, and then click Calculate to view the recalculated fair value history.

## CHAPTER 3

# Understanding Hedge Analytics and Accounting

This chapter provides an overview of hedge accounting and analytic, and discusses:

- FAS 133 Hedge Accounting.
- Hedge types.
- Embedded derivatives.
- Accounting Treatments for complying with IAS 39.

---

## Understanding Hedge Analytics and Hedge Accounting

Every enterprise's assets and liabilities are exposed to fluctuations in interest rates, exchange rates, or commodity prices. An enterprise will always have natural hedges, but in most cases it is necessary to manage risk proactively by taking a position in a derivatives contract, insurance, and so on. Not entering into such contracts actually increases overall risk.

Derivatives, such as foreign exchange forward and future contracts, options, or currency swaps can reduce deviations from expected earnings, but the enterprise needs to implement risk management systems and procedures to manage those transactions.

Risk Management provides the IAS 39 and FAS 133 Hedge Accounting features to address your organization's economic realities and the regulatory requirements associated with derivative instruments.

FAS 133 provides accounting standards for working with hedge transactions and requires certain compliance elements that provide stakeholders with windows into the workings and financial progress of the enterprise's risk management. Under FAS 133, you use special accounting for hedged transactions, decreasing the income statement volatility otherwise introduced by mark-to-market accounting.

Since PeopleSoft 8.0, Treasury provided a hedge accounting solution based on FAS 133 guidelines, which focuses on accounting for derivatives and hedging activities. IAS 39 takes a broader view on accounting for financial instruments in general, and extends the areas addressed in FAS 133. There are, however, some differences that have a significant impact on reported performance.

IAS 39 imposes strict regulations on the use of hedge accounting, even for hedges that are economically effective. IAS 39 also imposes requirements for a wide range of instruments, including all derivatives, an enterprise's investments in debt and equity securities, financial assets and liabilities held for trading, and a company's own debt. It also covers short-term instruments such as trade receivables and payables.

Whether an organization complies with FAS 133 or IAS 39 regulations, PeopleSoft provides the ability to review investment and hedging strategies, and implement accounting systems to meet the processes and documentation requirements.

## See Also

[Chapter 4, “Analyzing Risk,” page 39](#)

[Chapter 5, “Creating and Maintaining Hedges,” page 45](#)

FAS 133 documentation, [www.FAS133.com](http://www.FAS133.com)

IAS 39 documentation, [www.iasc.org.uk](http://www.iasc.org.uk)

---

## Risk Management and Hedge Accounting

This section discusses:

- FAS 133 Documentation requirements.
- Periodic effectiveness assessment for FAS 133.
- Hedge de-designation.

### FAS 133 Documentation Requirements

Risk Management enables you to systemically meet and capture most hedge accounting requirements around documentation for FAS 133 and IAS 39.

There are, however, certain documentation issues in the FAS 133/IAS 39 standard that fall outside of the scope of database features, and these may or may not apply to your organization and its risk management strategy. PeopleSoft discloses and documents these context-sensitive areas during the course of this PeopleBook.

### Periodic Effectiveness Assessment for FAS 133

Effectiveness tests provide a means for an organization, its stakeholders, and external auditors to evaluate whether risk management strategies are on track. The tests also evaluate whether hedges are working or are likely to work as planned, and thus remain within bounds for special accounting.

---

**Note.** The paragraphs below are purely from FAS 133 documentation provided at the time of issue. The Financial Accounting Standards Board (FASB), however, regularly updates and appends some of the content through amendments or through feedback from Derivatives Implementation Group (DIG) commentaries. PeopleSoft does not take responsibility for such changes and modifications and expects the users to be familiar with the changes recommended by FASB in regards to FAS 133/138 accounting standards.

---

Examining the value of derivative instruments at given points in time, per ¶ 20(b), 28(b), determines whether they have experienced gains and losses on a derivative. When you set up a transaction, its correspondent hedged deal, and the link between the two and document it for FAS 133, you must also define and document tests or methodologies to assess hedge effectiveness.

### Effectiveness Assessment at Inception

FAS 133 requires that you define tests of effectiveness assessment at the inception of the hedge, not retroactively or during the hedge’s life span. Identifying and recording a derivative’s value at predetermined points in time creates an audit trail.

**Note.** Regarding fair value hedges, ¶ 20(b) states: Both at inception of the hedge and on an ongoing basis, the hedging relationship is expected to be highly effective in achieving offsetting changes in fair value attributable to the hedged risk during the period that the hedge is designated. An assessment of effectiveness is required whenever financial statements or earnings are reported and at least every three months [¶ 20(b)]. Regarding cash flow hedges, ¶ 28(b) states: Both at inception of the hedge and on an ongoing basis, the hedging relationship is expected to be highly effective in achieving offsetting cash flows attributable to the hedged risk during the term of the hedge, except as indicated in paragraph 28(d) below. An assessment of effectiveness is required whenever financial statements or earnings are reported, and at least every three months [¶ 28(b)].

## Hedge De-Designation

When your hedge transaction criteria are not met, including failed effectiveness assessment tests, you must de-designate the hedges, unwind their components, and apply mark-to-market accounting back to the last recorded date that the hedge passed effectiveness assessment. If a fundamental change in nature has occurred to the criteria you are hedging, FAS 133 accounting ends. For example, if you sell the recognized asset/liability, it expires, or the once firm commitment is terminated, FAS 133 accounting no longer holds.

Whenever deals meet documentation and effectiveness assessment testing requirements, you can use FAS 133’s special accounting and benefit from decreased income statement volatility. This flowchart provides an overview of FAS 133 hedge accounting:

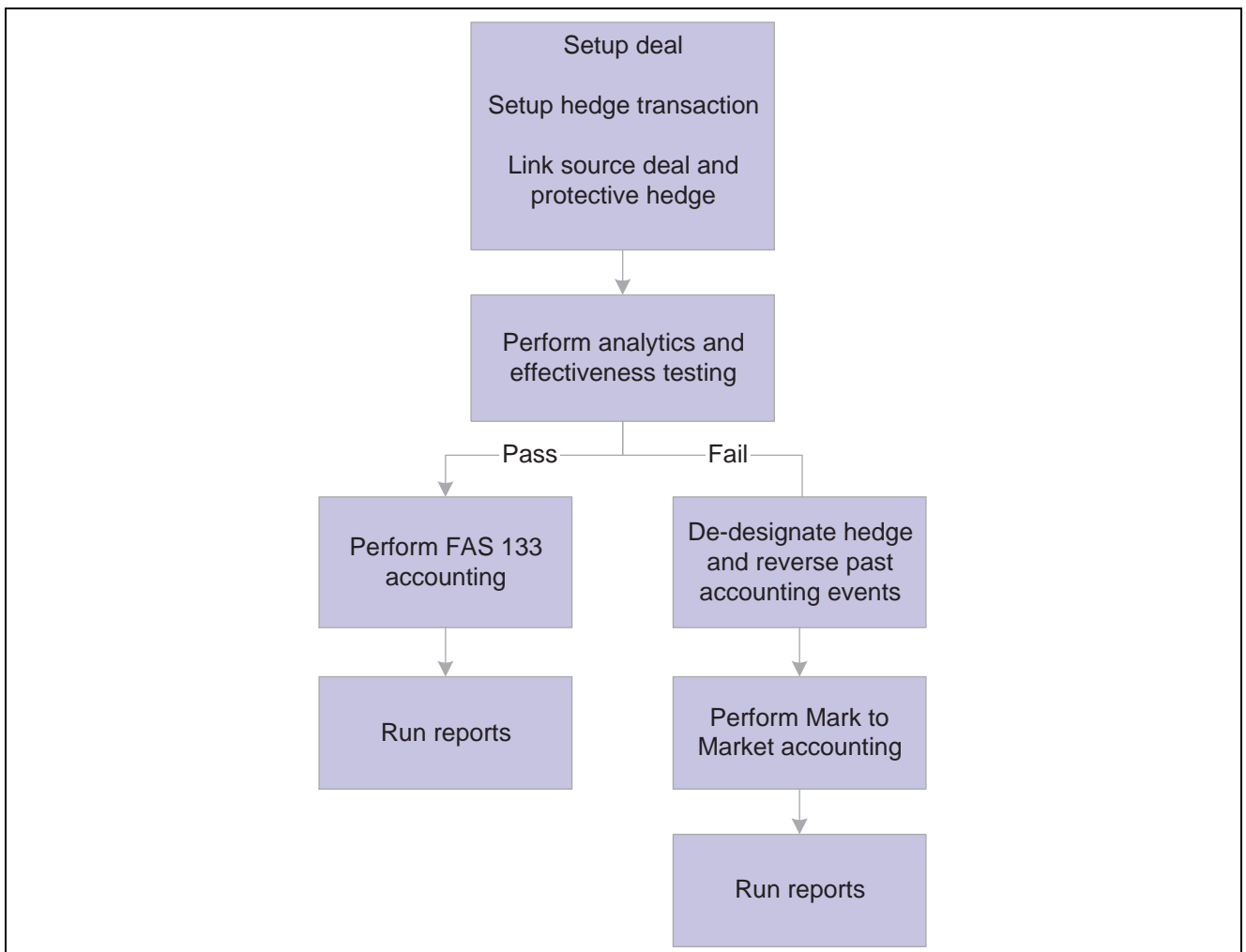

FAS 133 Hedge Accounting overview

## Ineligible and Eligible Hedge Scenarios

These types of hedge scenarios are ineligible under FAS 133:

- Liquidity
- Theft
- Weather
- Competition
- Seasonality
- Political
- Operational

These types of hedge changes are eligible under FAS 133:

- Fair value of entire financial instrument.
- Percentage of entire fair value of the financial instrument.
- Fair value attributable to changes in interest (including prepayment as a separate component of interest-rate risk).
- Fair value attributable to changes in foreign currency exchange rates.
- Fair value attributable to changes in the obligator's creditworthiness.

---

## Understanding Hedge Types

FAS 133 standardizes accounting for derivative instruments. It requires you to recognize derivative instruments as assets and liabilities in their statements of financial position and then to measure them at fair value. If certain conditions are met, your organization can designate a derivative instrument as a fair value hedge, cash flow hedge, or foreign currency hedge.

This section discusses:

- Risk Management and hedges.
- Fair value hedges.
- Cash flow hedges.
- Foreign currency hedges.

## Risk Management and Hedges

This diagram shows how Risk Management handles hedges:

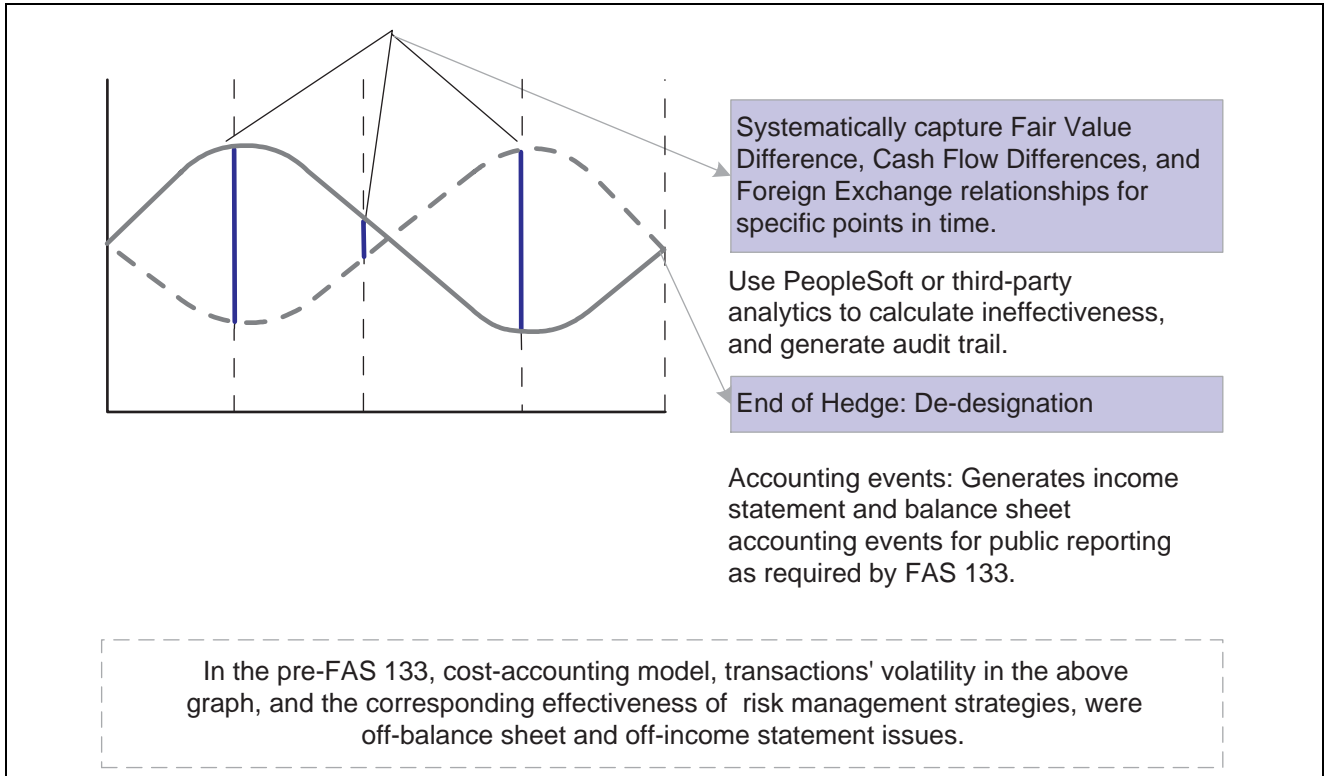

Handling hedges in Risk Management

This table shows the types of hedges that are available with particular kinds of instruments:

Instrument	Interest Rate	F/X	Fair Value	Cash Flow	Other
Swap	XXX		XXX	XXX	
Forward		XXX	XXX		XXX
Option		XXX		XXX	

## Fair Value Hedges

Fair value hedges are hedges against exposure to changes (that are attributable to a particular risk) in the fair value of either of the following:

- Recognized assets or liabilities on your balance sheet.
- Unrecognized firm commitment and specific business commitments having significant financial relevance to your organization, but whose quantitative value does not go to your general ledger.

### Firm Commitments

You hedge firm commitments in fair value hedges and in foreign currency cash flow hedges.

See “Fair Value Hedges: Firm Commitments—Statutory Remedies for Default Constituting a Disincentive for Nonperformance” published by Rutgers University.

---

**Note.** 540 defines a Firm Commitment as the following: “An agreement with an unrelated party, binding on both parties and usually legally enforceable, with the following characteristics: (a) The agreement specifies all significant terms, including the quantity to be exchanged, the fixed price, and the timing of the transaction. The fixed price may be expressed as a specified amount of an entity’s functional currency or of a foreign currency. It may also be expressed as a specified interest rate or specified effective yield. (b) The agreement includes a disincentive for nonperformance that is sufficiently large to make performance probable.”

---

Under FAS 133, gains and losses on qualifying fair value hedges should follow these accounting guidelines:

- They must recognize the hedging instrument’s gain or loss in current earnings.
- The gain or loss (that is, the change in fair value) on the hedged item attributable to the hedged risk must adjust the carrying amount of the hedged item and be recognized in current earnings.

---

**Note.** From ¶ 19 of FAS 133: “The change in fair value of an entire financial asset or liability for a period refers to the difference between its fair value at the beginning of the period (or acquisition date) and the end of the period, adjusted to exclude (a) changes in fair value due to the passage of time and changes in fair value related to any payments received or made, such as in partially recovering the asset or partially settling the liability.”

---

Here is an example of how this works:

With regression testing of a fair value hedge, the hedge is considered effective if its period ratio is between 80 and 125 basis points (0.8 to 1.25).

Period ratio equals the difference between the fair value change of hedging instrument (change in swap value) and the fair value change of hedged item (change in debt value).

	Period 1	Period 2	Net Difference
Change in swap value (hedging instrument)	10	-7	17
Change in debt value (hedged item)	-9	5	14
Difference in fair value	1	-2	3
Period ratio	-1.11 passes regression test ratio is within 0.8 to 1.25	-1.4 fails regression test terminate hedge	

**Note. *DIG's Fair Value Hedges:*** Basing the Expectation of Highly Effective Offset on a Shorter Period Than the Life of the Derivative states: "In documenting its risk management strategy for a fair value hedge, an entity may specify an intent to consider the possible changes (that is, not limited to the likely or expected changes) in value of the hedging derivative and the hedged item only over a shorter period than the derivative's remaining life in formulating its expectation that the hedging relationship will be highly effective in achieving offsetting changes in fair value for the risk being hedged. The entity does not need to contemplate the offsetting effect for the entire term of the hedging instrument."

The functionality of Risk Management is not intended for formulating the prospective consideration that a hedge will be effective.

This illustration shows the fair value hedge in time:

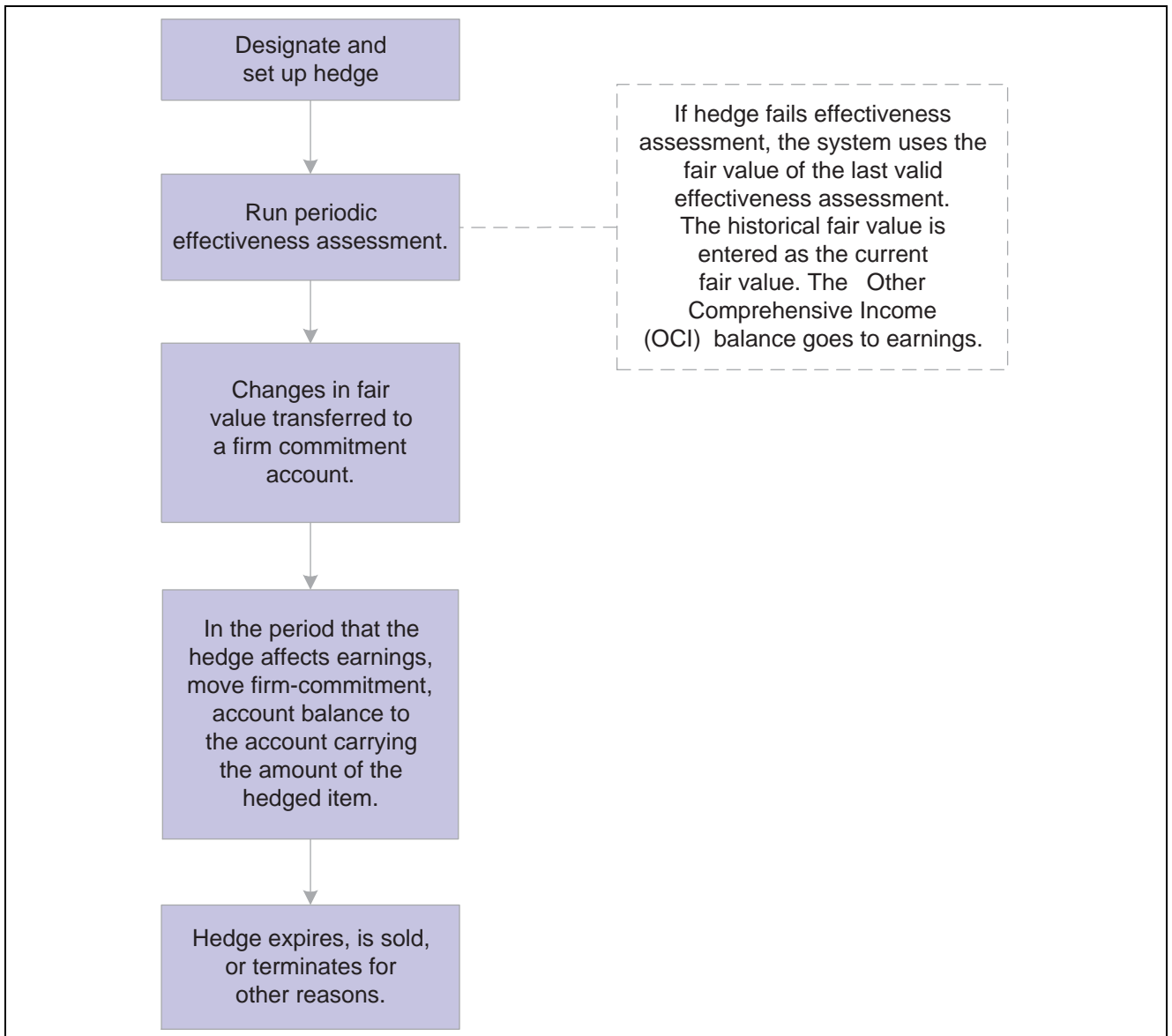

Fair value hedges in time

This next illustration shows the life of an unrecognized firm commitment set up as a fair value hedge:

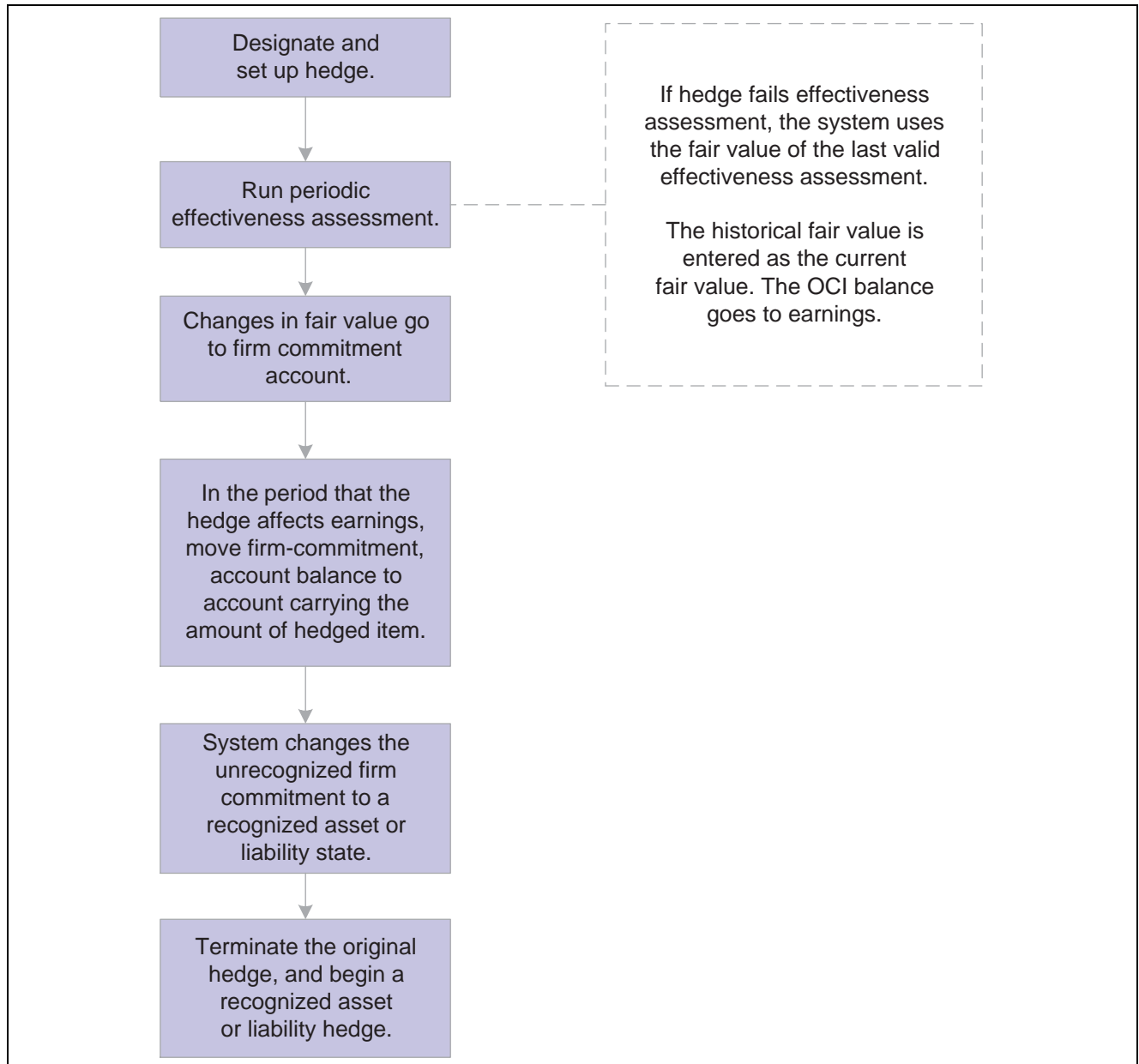

Fair value hedges in time of unrecognized firm commitments

## Cash Flow Hedges

Cash flow hedges are hedges against exposure to volatility (that are attributable to particular risks) in the cash flows of either:

- Recognized assets or liabilities.
- Forecasted transactions.

The main purpose of a cash flow hedge is to link a hedging instrument and a hedged item in situations where you expect changes in cash flows to offset one another. Under FAS 133, to achieve this offsetting of cash flows, changes in the fair value of a derivative instrument that is designated and effective as a cash flow hedge must be:

- Initially reported as a component of Other Comprehensive Income (OCI) outside earnings.

- Later reclassified as earnings in the same periods during which the hedged transaction affects earnings (for example, when a forecasted sale actually happens).

Capture changes in the derivative instrument's fair value using effectiveness testing, which creates OCI accounting events. These events, in turn, generate an audit trail and become available for public reporting. Report OCI in the equity section of the balance sheet.

This flowchart shows the cash flow hedge occurring in time:

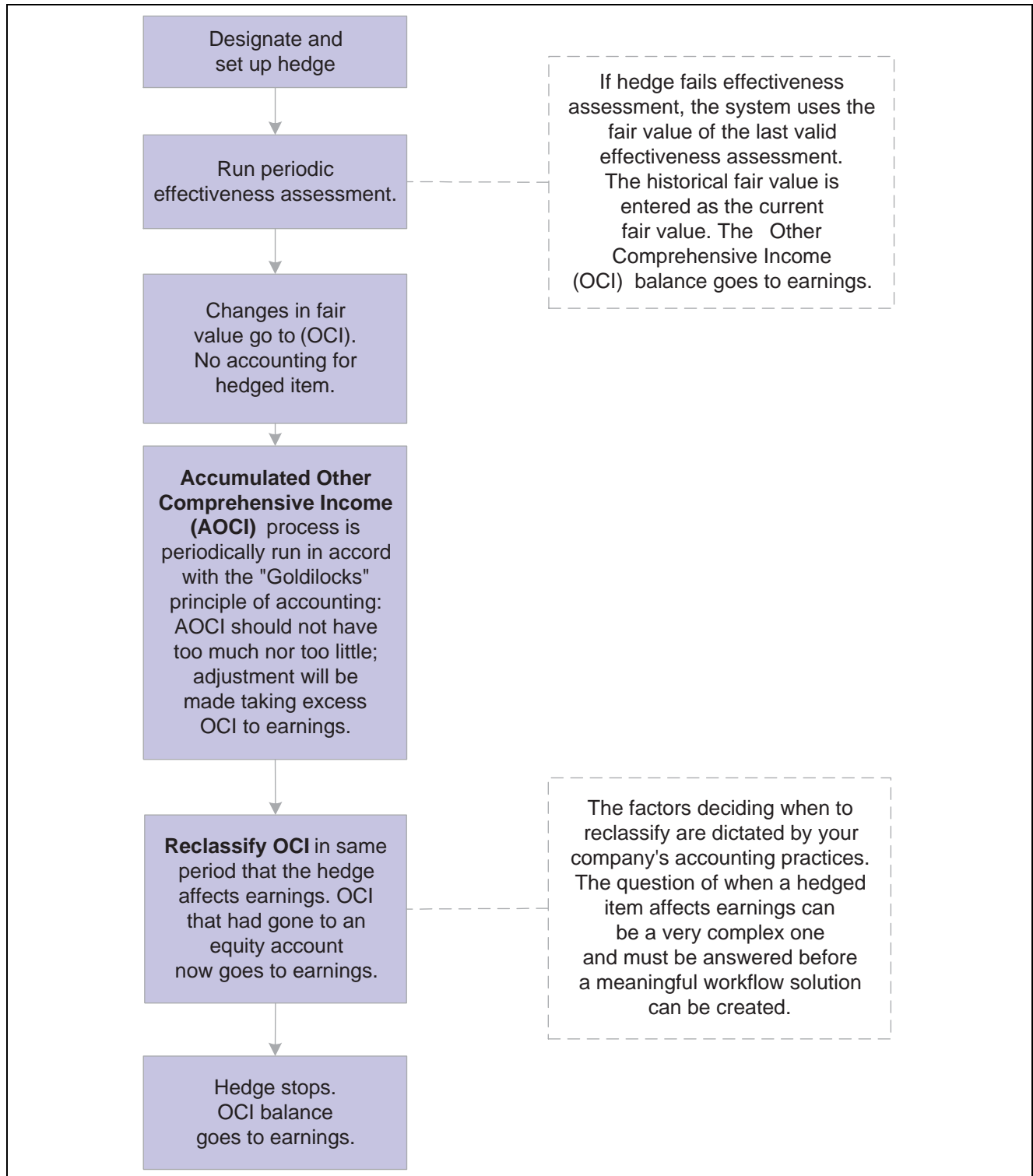

Cash flow hedges in time

### Derivatives Implementation Group Issues

When calculating the amount of ineffectiveness of a cash flow hedge according to ¶ 30(b), the guidance in Derivatives Implementation Group (DIG) Issue G7 applies.

See “G7 - Cash Flow Hedges: Measuring the Ineffectiveness of a Cash Flow Hedge of Interest Rate Risk, When the Shortcut Method Is Not Applied,” published by Rutgers University.

The issue lists three methods. Risk Management supports only the calculations of Methods 2 and 3.

Method 1: The Change in Variable Cash Flows method involves the following amounts that need to be calculated using an analytic:

- Cumulative change in fair value of the swap.
- Present value of the cumulative change in the cash flow on the floating leg of the swap.
- Present value of the cumulative change in the expected future interest cash flows on the floating rate debt.

Method 2: The Hypothetical Derivative method involves the following amounts that must be calculated using an analytic:

- Cumulative change in fair value of the actual swap.
- Cumulative change in fair value "hypothetical" swap that mirrors the floating rate debt.

The change in the fair value of the “perfect” hypothetical swap can be regarded as a proxy for the present value of the cumulative change in expected future cash flows on the hedged transaction, as described in ¶ 30(b)(2).

With the analytic used to value the forecasted transaction, you calculate the second amount in the previous list: the cumulative change in fair value "hypothetical" swap that mirrors the floating rate debt.

Method 3: Change in Fair Value method involves the following amounts that must be calculated using an analytic:

- Cumulative change in fair value of the actual swap.
- Present value of the cumulative change in the expected future interest cash flows on the floating rate debt.

## Foreign Currency Hedges

Foreign currency hedges are hedges against foreign currency exposure to any of the following:

- Unrecognized firm commitments (fair value).
- Available-for-sale securities (fair value).
- Forecasted transactions (cash flow).
- Net investments in a foreign operation.

### Unrecognized Firm Commitments

See Firm Commitments.

### Available-for-Sale Securities

You can hedge the change in fair value of an available-for-sale debt security (or a specific portion) from changes in foreign currency exchange rates.

You can also hedge available-for-sale equity securities if changes in fair value come from changes in foreign currency under certain conditions. First, the security cannot be traded on an exchange (or another established marketplace) where trades are denominated in your functional currency. Second, dividends, or other cash flows, to the security’s holders’ must be denominated in the same foreign currency that you expect to receive when the security is sold.

## Forecasted Transactions/Recognized Firm Commitments

You can hedge foreign currency exposure to variability in the functional-currency-equivalent cash flows from foreign-currency-denominated forecasted transactions and foreign-currency-denominated intercompany transactions.

## Net Investment in a Foreign Operation

The complexity of a foreign operation extends beyond the scope of cash flow and fair value hedges, which address the risks of specific financial components. Net investment in foreign operation hedges are not supported in Risk Management.

---

## Understanding Embedded Derivatives

The FAS 133 Hedge Accounting feature in Risk Management enables you to record and account for embedded derivatives in the following two ways:

- You enter two separate Risk Management deals: one for the host contract and one for the embedded derivative.
- You enter the hybrid deal as a single deal using multiple detail lines/instrument base types if needed, and select the *Embedded* option on the Instrument Information component.

---

**Note.** The latter method is allowable only when the hybrid deal is not remeasured at fair value with changes in fair value reported in any account (such as earnings or OCI or any other account). If the hybrid deal is remeasured at fair value with changes in fair value reported in earnings as they occur, then the embedded derivative is not separated from the host contract (according to the guidance in ¶ 12(b)). If the hybrid deal is remeasured at fair value with changes in fair value reported in any other account, then method (1) (separate deals) must be used to enter the hybrid instrument. This is because the system does not allow separate calculations to be made for the fair value of the host contract and the fair value of the embedded derivative.

---

You must examine specific contracts and ask if they contain an embedded derivative, determine how to split the embedded derivative from the host contract, and determine how best to use the Instrument Base Type architecture in PeopleSoft to split the hybrid contract into a host contract and a separated derivative.

---

## Accounting Treatments for Complying with IAS 39

Use this diagram as an aid to determining the accounting treatment for complying with IAS 39 standards. Once determined, the accounting treatment is entered on the Instrument Detail page.

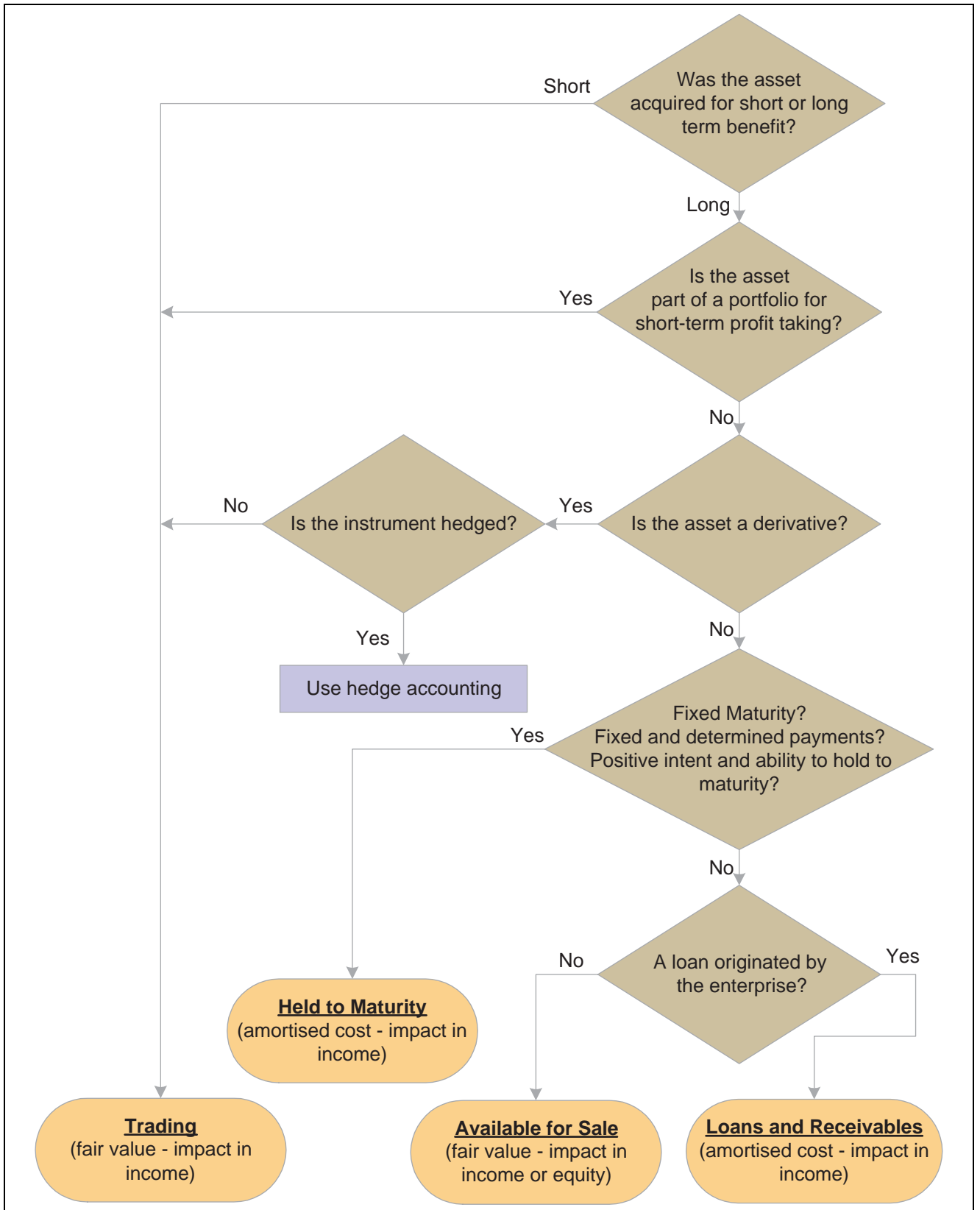

Decision tree for determining accounting treatment for IAS 39 compliance

# CHAPTER 4

## Analyzing Risk

This chapter provides an overview of the risk analysis process and discusses how to:

- Run and maintain VaR analysis.
- Export market risk files.

---

### Understanding the Risk Analysis Process

This section discusses:

- Prerequisites.
- Common elements used in this chapter.
- Provided valuation functions.

#### Prerequisites

You must first define risk analytics on the Instrument Analytics page.

#### See Also

[Chapter 2, “Defining Risk Management Processing Options,” Defining Instrument Analytic Functions, page 21](#)

#### Common Elements Used in This Chapter

<b>Calculation or Analytic Calculation</b>	Select a calculation to generate the risk analysis. The selected vendor or vendor product name determines the available values.
<b>Function Usage</b>	Select the type of analysis to perform.
<b>Mode or Analytics Mode</b>	Available values depend on the function usage type.
<b>Vendor or Vendor Product Name</b>	Select from the available vendor names, generally <i>Excel Functions</i> or <i>FEA COM</i> . You define vendor names and their analytic calculations at installation.
<b>Calculate</b>	Click to run a risk analysis calculation.

#### Provided Valuation Functions

Through PeopleSoft’s partnership with Financial Engineering Associates (FEA), Risk Management contains an analytics calculation package to manage your enterprise risk.

Analytics calculation includes all of the different functions needed to perform a comprehensive risk analysis and management. For example, due to the complexity of analysis and companies, you can create your own customized analytics. Customized analytics include:

- Analytics calculation.
- Treasury deal valuations.
- Cash forecasting.
- Sales forecast.
- Manufacturing optimization.
- Brand and channel valuation.
- Macro level analysis
- Hedging effectiveness.
- Value at Risk (VaR).

Use combinations of different exposure objects to evaluate the impact of business and financial risks on the enterprise. Currently, exposure objects (treasury and non-treasury) are defined stored.

- Graphs and reports.

The system stores analysis and analytic activity output. You can generate reports (system delivered or customized) for both managerial and compliance needs, which consist of online analytical processing (OLAP) and generic data.

Here's how to determine hedges:

- Process and analyze a current cash position worksheet.
- Process and analyze VaR risk calculations.
- Determine what deals must be hedged from analysis results.

### **See Also**

[Chapter 5, "Creating and Maintaining Hedges," page 45](#)

---

## **Analyzing VaR**

This section provides an overview of VaR analysis and discusses how to run VaR analysis.

### **Understanding VaR Analysis**

VaR is a methodology for measuring financial risk exposure. VaR is a number that represents estimated portfolio losses due to market movements for a particular time period and a given confidence level. With VaR, you can identify sources of risk and either bear them to support long-term strategies, transfer the risks at a reasonable price, or decide on alternatives to shed the risk.

Defining potential loss depends on two parameters:

- Time horizon considerations.
- Degree of confidence.

## Time Horizon Considerations

Choosing a horizon for VaR calculation depends on your company's objectives and the portfolio's characteristics. Typical considerations include:

- Unwind period: how long, on average, does it take to reverse a market position or individual trade?
- Attention period: how often, on average, do you reexamine your portfolio and its mark-to-market or hedging trades?
- Accounting period: how long until the next financial reporting must be done?

## Degree of Confidence (Probability of Occurrence)

The degree of confidence is a measure of the degree of certainty of the VaR estimate. The most commonly used degree of confidence is 95 percent, which means that 95 percent of the time the losses will be lower than the VaR number, while 5 percent of the time the portfolio will experience greater losses.

For example, an enterprise's Relative Earnings at Risk (EaR) are 10.00 MM USD, the time period is set to three months, and the confidence level is 95 percent. Over the next three months, there is a five percent chance that earnings will fall 10.00 MM USD or more below the target earnings for the period (6.00 MM USD).

---

**Note.** VaR concentrates on financial price risk, not on operational, legal, and other risks that the enterprise faces.

---

## Calculating VaR

You can calculate VaR from three complementary methodologies and use these different measurements to simultaneously provide an overall view of your portfolio's risks.

### Variance-covariance (analytic VaR)

The most commonly used of the three VaR methods, variance-covariance analyzes volatility and correlation between different risk exposures of an enterprise's portfolio.

### Monte Carlo simulation

Generates random scenarios of prices and uses them to reevaluate a portfolio. Looking at hypothetical profits and losses under each price scenario, you can construct a histogram of expected profit and losses from which VaR is calculated. It does not assume that portfolio returns are distributed normally, but you need a correlation and volatility matrix to generate the random scenarios.

### Historical simulation

Revalues a portfolio for several hundred historical scenarios, building a "hypothetical" distribution of profit and losses based on how the portfolio behaved in the past. It does not use estimated variances and covariances and does not make any assumptions about the distribution of the portfolio returns. Results can be skewed by anomalous events of a previous period. A few major events in the past may dominate the simulation exercise, so your analysis is then based on fewer data points.

## Page Used to Run VaR Analysis

Page Name	Object Name	Navigation	Usage
VaR Analysis	RSK_VAR_RUN_PNL	Risk Management, Analyze Risk, VaR Analysis	Enter analytical parameters and calculate VaR on your portfolios.

## Running VaR Analysis

Access the VaR Analysis page.

### VaR Analysis

**SetID:** SHARE    **Portfolio:** RTI

Parameters

<b>Vendor:</b>	<input type="text" value="FEA_COM"/>	<b>As Of Date:</b>	<input type="text" value="10/23/2005"/>
<b>Calculation:</b>	<input type="text" value="CAP_VALUATION"/>	<b>VaR Method:</b>	<input type="text" value="MonteCarlo"/>
<b>File Path:</b>	<input type="text"/>	<b>*Currency:</b>	<input type="text" value="EUR"/>

   **VaR:** 0.00

VaR Analysis page

**Vendor**

Select a third-party vendor that will perform the VaR calculation based on the input values selected on this page. The vendor selected here determines the values available in the Calculation field.

**Calculation**

Select the type of VaR calculation to be performed. The calculation value selected here determines which functions from the MTM\_DATAMAP\_WRK.FUNLIB\_02 function library are used to call the vendor to perform the calculation

**File Path**

Specify the output location of the log file for this vendor.

**VaR Method**

Select from the following options:

- *Analytic:* Estimation of the volatility of asset returns and of the correlations between these asset price movements.
- *Historical:* Consists looking back over a specific period of time and applying current weights to a time-series of historical asset returns. This return does not represent an actual portfolio but rather reconstructs the history of a hypothetical portfolio using the current position.
- *Monte Carlo:* The Monte Carlo method is a two-step process:
  1. The risk manager specifies a stochastic process for financial variables, as well as process parameters; the choice of distributions and parameters such as risk and correlations can be derived from historical data.
  2. Fictitious price paths are simulated for all variables of interest. At each horizon considered, which can go from one day to many months

ahead, the portfolio is marked-to-market using full valuation. Each of these scenarios are then used to compile a distribution of returns, from which a VaR figure can be measured.

- Calculate** Click to run the VaR calculation.
- VaR** Displays the results of the specified VaR calculation.

## Exporting Market Risk Files

Using the Risk File Export process (RSK\_FILEEXP), you can export risk analysis data for a specified business unit and portfolio to a third party.

### Page Used to Export Market Risk Files

Page Name	Object Name	Navigation	Usage
Export Market Risk File	TR_FOUR15_FILE_EXP	Risk Management, Analyze Risk, Export Market Risk File	Run the Risk File Export application engine process to export risk analysis files to a third-party application.

### Exporting Market Risk Files

Access the Export Market Risk File page.

Export Market Risk File page

- Unit** Select a business unit. The business unit selected determines the prompt values for the portfolio and instrument type fields.
- Portfolio** Select a portfolio to determine which deals will be included in the file.
- Instrument Type** Selecting an instrument type will limit the inclusion of file data to only deals of a particular instrument type. This field can be left blank.

**File Path**

Enter the path and directory to which the newly created file will be exported.

## CHAPTER 5

# Creating and Maintaining Hedges

This chapter provides an overview of hedge creation and maintenance and discusses how to:

- Create hedges.
- Maintain hedges.
- Set up hedge groups.
- Manage hedge groups.

---

## Understanding Hedge Creation and Maintenance

This section discusses:

- Prerequisites.
- Common elements.
- The hedge life cycle.

### See Also

[Chapter 3, “Understanding Hedge Analytics and Accounting,” page 25](#)

## Prerequisites

Before you create and maintain hedges, you must:

1. Analyze cash position and settlements using Cash Management.
2. From cash position and settlements information, identify investing or borrowing instruments using Deal Management.
3. Calculate and analyze your risk based on the cash and deal information and decide if you must create a hedge.

### See Also

[Chapter 2, “Defining Risk Management Processing Options,” page 3](#)

*PeopleSoft Enterprise Cash Management 8.9 PeopleBook*, “Defining Cash Positions,” Managing Position Worksheets

*PeopleSoft Enterprise Deal Management 8.9 PeopleBook*, “Capturing Deals and Trade Tickets”

## Common Elements in This Chapter

<b>Initial Fair Value Attributable to Hedged Risk and Fair Value</b>	Displays the fair value (mark to market) of a treasury deal, or the fair value or cash flows of a hedged item.
<b>Initial Fair Value Adjustment and Fair Value Adjustment</b>	Displays the (cumulative) adjustment amount excluded from the calculation of the change in fair value of a deal or hedged item. This amount corresponds to amortized cost for investments and to ¶ 19 adjustments for a hedged item.
<b>Use Zero</b>	Select this check box to use zero value for calculation, instead of initial fair value amount.
<b>Use Values</b>	Select this check box to use entered values for calculation, instead of initial fair value amount.
<b>New Value</b>	Click to calculate the new value of the hedge per specified parameters.

## The Hedge Life Cycle

Here's an overview of the entire hedge life cycle:

- Create hedges, either importing information or creating hedges manually.
- Adjust and remove hedges using the Hedge Maintenance page.
- Process hedge Accumulated Other Comprehensive Income (AOCI) using the Process AOCI page.
- Create hedge groups and maintain hedge items and hedge groups.

### See Also

[Chapter 3, "Understanding Hedge Analytics and Accounting," Risk Management and Hedge Accounting, page 26](#)

---

## Creating Hedges

This section discuss how to:

- Automatically import hedge information.
- Enter hedge designation information.
- Enter hedging deal information.
- Enter deal accounting information.
- Enter hedged item information.
- Enter hedge transaction details.
- Enter item accounting information.

## Pages Used to Create Hedges

Page Name	Object Name	Navigation	Usage
Other Hedgeable Items	HDG_EXPOSURE_PNL	Risk Management, Analyze Hedge, Other Hedgeable Items	You can import a database record from another PeopleSoft application or third-party system.
Hedge Designation	HDG_HEDGE	Risk Management, Analyze Hedge, Hedges	Capture descriptive information about your hedging purposes and strategies to meet disclosure requirements.
Hedging Instrument	HDG_HEDGE_DEAL	Risk Management, Analyze Hedge, Hedges, Hedging Instrument tab	Capture information about the deal you will use to protect the hedged exposure.
Deal Accounting	HDG_HEDGE_DEAL_AC	Risk Management, Analyze Hedge, Hedges, Deal Accounting tab	View the accounting associated with your hedging relationship.
Hedged Item	HDG_HEDGED_ITEM	Risk Management, Analyze Hedge, Hedges, Hedged Item tab	Set up the exposure that you will hedge.
Hedge Transaction Details	HDG_ITEM_FVRAL_DTL	Click the Details link on the Hedged Item page.	Capture higher resolution data about your hedge.
Item Accounting	HDG_HEDGED_ITEM_AC	Risk Management, Analyze Hedge, Hedges, Item Accounting tab	Set up accounting and effectiveness testing of your hedge

## Automatically Importing Hedge Information

Access the Other Hedgeable Items page.

### Other Hedgeable Items

**Unit:** US001    **Hedged Item ID:** NEXT    **Status:** Active

**\*Description:** MOUNTBLANC    **Risk Type:**

**Details:**

**\*Type:** Net Investment in a Foreign Op    **Status:** Net Investment in a Foreign Op

**Financial Type:** Financial Item     Foreign Currency Denominated

**Period Start:** 06/02/2003    **Period End:** 06/02/2004    **\*Review Date:** 10/21/2003

**Amount:** 550000.00    **Currency:** BEF    **Quantity:** 500.0000    **Unit of Measure:**

Other Hedgeable Items page

Select the type of item whose risk exposure you want to minimize, and select the status:

Type	Status	Conditions
<i>Forecasted Transaction</i>	<i>Firm Commitment or Asset / Liab (asset / liability)</i> <i>Forecasted Transaction</i> <i>No Longer Probable</i> <i>Probably Will Not Occur</i>	If the type is a <i>Forecasted Transaction</i> , enter earnings information in the available grid.
<i>Net Investment in a Foreign Op (net investment in a foreign operation)</i>	<i>Cancelled</i> <i>Net Investment in a Foreign Op</i>	
<i>Recognized Asset or Liability</i>	<i>Recognized Asset or Liability</i> <i>Sold or Bought or Written Off</i>	
<i>Unrecognized Firm Commitment</i>	<i>Cancelled</i> <i>Recognized Asset or Liability</i> <i>Unrecognized Firm Commitment</i>	

**Note.** Fields and available status values change depending on the value you select in the Type field.

- Risk Type**                                      Select a type of risk for the hedged item.
- Financial Type**                                Select *Financial Item* or *Non-financial Item*. If the risk to be hedged is financial, enter its Amount and its currency (in the field next to the Amount field). If the risk is non-financial, enter its Quantity, and select the appropriate Unit of Measure.
- Foreign Currency Denominated**            Select if the hedge is in a foreign currency, and select the appropriate value in the CurrencyCurrency field.
- Period Start and Period End**                Select the active period start and end dates for the hedge.
- Review Date**                                      Select the final review date for the hedge.
- Final Earnings Effect**                         Select to include the effect of the specified amount and percentage on hedge final earnings.

## Entering Hedge Designation Information

Access the Hedge Designation page.

Hedge Designation		Hedging Instrument		Deal Accounting		Hedged Item		Item Accounting		Hedge Maintenance	
<b>Unit:</b>	US001	<b>Hedge ID:</b>	CASE5								
<b>*Description:</b>	Interest rate swap to offset debt			<b>Status:</b>	Active						
<b>Hedge Type:</b>	FAS 133 Hedge										
<b>*Hedge Relationship:</b>	Cash Flow Hedge			<b>*Hedge Strategy:</b>	CASHFLOW						
<b>Effective Assessment Methods</b>						<b>Risk Being Hedged</b>					
<b>Retrospective Evaluations:</b>	Assume No Ineffectiveness			<input type="checkbox"/>	<b>Changes in Overall Fair Value</b>						
<b>Prospective Considerations:</b>	Assume No Ineffectiveness			<input checked="" type="checkbox"/>	<b>Interest Rate Risk</b>						
<b>Ineffectiveness Method:</b>	Assume No Ineffectiveness			<input type="checkbox"/>	<b>Foreign Exchange Risk</b>						
	<input checked="" type="checkbox"/> <b>Shortcut Method for IRS Hedge</b>			<input type="checkbox"/>	<b>Credit Risk</b>						
<b>*Risk Offset:</b>	Symmetrical Offset			<input type="checkbox"/>	<b>Other Risk Name:</b> <input type="text"/> <a href="#">Comments</a>						
<b>*Inception Date:</b>	01/01/2003	<input type="button" value="BT"/>	<b>Entered By:</b>	SAMPLE							
<b>Discontinued Date:</b>	<input type="text"/>	<input type="button" value="BT"/>	<b>Discontinued By:</b>								
<a href="#">Discontinue</a>		<a href="#">Discontinue Reason</a>		<a href="#">Event Log</a>				<a href="#">Document Sequencing</a>			

Hedge Designation page

**Note.** The page display changes depending on the Hedge Type.

### Hedge Type

This field is a read-only. The hedge type is selected at the business unit level on the Treasury Options page.

Designates a hedge as either an *IAS 39 Hedge*, *Economic/Other Hedge*, a *FAS 133 Hedge*, or a *FAS 52 Hedge*. From the drop-down list box next to the right-hand Hedge Type field, you can further define your hedge using any of the following:

*Cash Flow Hedge:* Hedge of exposure to cash flow variability from a particular risk (§ 18(c)).

*Fair Value:* Hedge of exposure to changes in the fair value of an asset, liability, unrecognized firm commitment, or identified portion thereof from a particular risk (§ 18(b)).

*FX Cash Flow:* Hedge of exposure to cash flow variability from changes in foreign currency exchange rates (§ 18(d)(3)).

*FX FV of Available for Sale Security:* Hedge of the change in the fair value of an available-for-sale debt security (or a specific portion) from changes in foreign currency exchange rates.

You can hedge available-for-sale equity securities if changes in fair value come from changes in foreign currency under the following conditions. You have not traded the security on an exchange (or another established marketplace) where trades are denominated in your functional currency. Dividends, or other cash flows, to the security's holders are denominated in the same foreign currency that you expect to receive when you sell the security (§ 18(d)(3)).

*FX FV of Firm Commitment:* Hedge of a foreign currency exposure to variability in the functional-currency-equivalent cash flows from foreign-currency-denominated forecasted transactions and foreign-currency-denominated intercompany transactions (§ 18(d)(2)).

*FX Hedge of Net Investment:* Hedge of foreign currency exposure to your net investment in a foreign operation, which is viewed for accounting purposes, as a single asset versus several single individual assets and liabilities that make up a subsidiary's balance sheet (¶ 18(d)(4)).

### Hedge Relationship

Select descriptors of your various risk management strategies and practices (¶ 44). It is up to you to determine a reasonable, shorthand description that parties outside your organization can correlate to your actual complex activities. It is a good idea to obtain validation from your company's auditors. To complete the disclosure requirements in ¶ 44, Risk Management provides a 1,000-character, free-form field so that you can capture context-sensitive issues underlying your hedging activities.

### Hedge Strategy

Select a hedge strategy based on the type of risk being hedged. Doing so enables the default parameters that were entered on the Hedge Strategy page for the specified hedge strategy.

## Effective Assessment Methods

### Retrospective Evaluations, Prospective Considerations, and Ineffectiveness Method

Effectiveness tests are means for an organization, its stakeholders, and external auditors to evaluate whether risk management strategies are on track, whether hedges are working or are likely to work as planned, and thus are within bounds for special accounting.

When you set up a transaction and its correspondent hedged deal, link the two and document them for FAS 133. You must also define and document tests of methodologies to assess hedge effectiveness. (¶ 62.)

Effectiveness assessment methods are dictated by ¶s 65 and 68-70. They are Retrospective Evaluations, Prospective Considerations, and Ineffectiveness Method. Select one of the following values for each of the fields:

*Assume No Ineffectiveness:* Select this value (¶s 65, 68-70) if you are using the Shortcut Method for IRS Hedge. FAS 133's ¶ 68 permits the Shortcut Method for an IRS Hedge. You can use this method of effectiveness assessment only on interest rate swaps.

If you selected *Assume No Ineffectiveness* in the Ineffectiveness Assessment field, and the hedge is an interest-bearing financial instrument with an interest rate swap (¶s 68-70,114,132), then you can select the Shortcut Method for IRS Hedge check box to compute ¶ 22(b) or ¶ 30(b) amounts.

*Correlation – Regression:* This is a statistical correlation test between some attribute of the hedging deals compared to that attribute of the hedged items.

*Cumulative Offset:* Compares the cumulative changes in fair value of the hedging deal with the cumulative changes in fair value of the hedged item. In each period in which this comparison is made, the two amounts must match within a tolerance of 80 percent to 125 percent.

---

**Note.** In addition, when you perform the periodic assessment of effectiveness, you must do more than just run the Assessment reports or process (such as the Hedge Effectiveness report and the Regression test). You should also reassess your expectation that the hedge will continue to be highly effective. This would involve reexamining all appropriate factors, including those described in DIG issue G10.

---

Your accounting procedures must meet extensive criteria to qualify for the Shortcut Method, which is also known as Assuming No Ineffectiveness with an Interest Rate Swap. Refer directly to ¶ 68 of FAS 133 to ensure that your scenario qualifies for this accounting treatment of hedging.

Assume No Effectiveness does not imply that there will be no periodic assessment of effectiveness. According to DIG G9 - Cash Flow Hedges: Assuming No Ineffectiveness When Critical Terms of Hedging Instruments and Hedged Transaction Match in a Cash Flow Hedge, [www.rutgers.edu/Accounting/raw/fasb/derivatives/issueg9.html](http://www.rutgers.edu/Accounting/raw/fasb/derivatives/issueg9.html), “An entity is still required to perform and document an assessment of hedge effectiveness at the inception of the hedging relationship and on an ongoing basis throughout the hedge period.”

**Risk Offset**

Select *One-sided Offset Against Gains*, *Onesided Offset Against Losses*, or *Symmetrical Offset*. ¶ 20(b) and ¶ 28(b) discuss how to assess effectiveness when the hedging instrument provides only a one-sided offset against changes of the hedged item (such as when an option is used).

**Inception Date**

Displays the current date until you save the page. You record the entity that is creating the hedged relationship—at the data entry level—using the logon user ID. PeopleSoft Workflow can also address your organization’s management authorization process, providing further audit trails.

**Discontinued Date**

Use to record the actual date that a hedged relationship terminates (¶s 25 and 32). The system completes this field as you undesignate the hedge later in the hedging process. If you terminate a hedged relationship and you have sufficient reason to resume the same course with the exact variables, you must create a new hedge relationship. That is, you must create a hedge for accounting purposes that is different from the one that began and ended earlier. This requirement to create a new hedge can also apply to the maturity of a derivative contract.

---

**Note.** Once a hedged relationship terminates, it cannot be revived.

---

**Risk Being Hedged**

Per ¶ 21(a-f), you can hedge only the four risks listed:

**Changes in Overall Fair Value**

Select to hedge non-financial risks, such as commodities. Selecting this check box automatically clears any other hedged risk options selected.

**Interest Rate Risk**

Select to hedge risk of instability in interest rates.

**Foreign Currency Exchange Risk**

Select to hedge risk of fluctuation of foreign currency exchange rates.

**Credit Risk**

Select to hedge risk of credit variability.

**Other and Risk Name**

Select the Other field and enter a name to designate another type of risk investment to be hedged.

**Comments**

Click to access the Details page to record details of the hedged risk entered in the Risk Name field.

## Entering Hedging Instrument Information

Access the Hedging Instrument page.

Hedging Instrument page

- Sequence** Displays the default sequence number of *I*. Per ¶ 18, you can have multiple deals designated as the hedging instrument. Enter the Deal Business Unit and Deal ID, which create the link to the protected deal.
- Proportion Designated as Hedge** Given the difference in financial values that deals can have, use this field to define that only a certain percentage of the hedging deal actually be used for hedge purposes.

**Note.** FAS 133’s ¶ 18 requires that you document that you will use only a portion or percentage of a deal for hedging purposes. It states that either all or a proportion of a derivative may be designated as the hedging instrument. The proportion must be expressed as a percentage of the entire derivative so that the profile of risk exposures in the hedging portion of the derivative is the same as that in the entire derivative. (Thus, an entity is prohibited from separating a compound derivative into any such component as the hedging instrument, except as permitted at the date of initial application by the transition provisions in ¶ 49.)

### Assessing Hedge Effectiveness

Define aspects of how the hedge will be evaluated.

- Include All Gains or Losses** Select to assess the effectiveness of all fair value changes (¶ 63).
- Exclude Time Value** Select to calculate changes in fair value where effectiveness is evaluated on a cumulative basis.
- Analytics Mode** Select third-party analytics to calculate the part of your hedge used to assess hedge effectiveness.
- Added to Hedge** Displays the current date as the default, which becomes part of the audit trail when the page is saved. The operator’s login user ID appears alongside the Added to Hedge field in the view-only By field.

**Removed from Hedge**

Enter the date the hedging relationship terminates, or the system will automatically enter the maturation date of the hedged deal as that date passes in time. (See ¶s 25 and 32.)

## Entering Deal Accounting Information

Access the Deal Accounting page.

Hedge Designation
Hedging Instrument
Deal Accounting
Hedged Item
Item Accounting
Hedge Maintenance

Unit: US001      Hedge ID: CASE5

**Changes in Fair Value** Find | View All    First ◀ 1 of 1 ▶ Last

Sequence: 1

Initial Fair Value:  Currency:   Use Zero Calculate Initial Included:

As of Date: New Value    Use Values      Fair Value:       Fair Value Adjustment:       Included Component:

**Fair Value History** Customize | Find | View All |     First ◀ 1-2 of 2 ▶ Last

As of Date	Fair Value	Fair Value Included Component	Fair Value Adjustment	Proportion	Change in Fair Value	Change in Included Component
06/30/2003	-75,000.00	-75,000.00	0.00	100.000	25,000.00	25,000.00
06/29/2003	-100,000.00	-100,000.00	0.00	100.000	-100,000.00	-100,000.00

Deal Accounting page

**Initial Fair Value**

Enter the initial market to market value amount of the deal, which can be a positive or negative number.

**Calculate**

Click to recalculate a new fair value and add a new line to the Fair Value History grid. The Calculate button appears only if the Exclude Time Value checkbox is selected on the Hedging Instrument page.

**Use Values**

Select this check box to use specified values in the Fair Value and Fair Value Adjustment fields for calculation, instead of calculated values from Risk Analytics.

## Entering Hedged Item Information

Access the Hedged Item page.

Hedged Item page

**Hedged Item Source** Select *Treasury Deal* (a deal resident in the PeopleSoft system) or *Other Hedgeable Item* to indicate what you are hedging.

**Financial Type** You can set up the hedged deal as a *Financial Item* or a *Nonfinancial Item*.

---

**Note.** The page changes depending on the financial type that you selected.

---

### Hedged Item/Transaction

**Portion** Select what portion or percentage of your hedged item or transaction will be used in the hedging relationship:

*All:* Use the entire hedged item or transaction.

*Embedded Option/Cap/Floor:* Enables you to handle embedded derivatives that do not require separate accounting, for example if the deal can pass a portability test (§s 21(a) to 22(c)).

*Percentage:* Select to enable the Percentage field so that you can specify the exact percentage that you will use.

*Residual Value in Lease:* Available only for fair value hedges.

*Selected Cash Flows:* Available only for cash flow hedges.

**Exposure Business Unit** Select the business unit for the exposure.

**Added to Hedge or Removed from Hedge** Enter the effective date for the fields.

**Remove** Click if you are removing the item from the hedge.

## Entering Hedged Transaction Details

Access the Hedged Transaction Details page.

### Hedged Transaction Details

**Expected to Occur Period Start:**

**Expected to Occur Period End:**

**Expected Cash Flows:**

**Expected Currency Amount:**

**Currency of the Hedged Item:**

**Face Value:**

**Face Value Currency:**

**Hedged Transaction Details:**

5 Years to 2007-12-31 Debt USD 5.0m. @ LIBOR

Hedged Transaction Details page

You can capture hedge information and add the level of detail necessary for your internal monitoring of deals. For example, if you hedge commodities, you will have commodity values available from a PeopleSoft table, such as Crude Oil. The Hedged Transaction Details page enables you to record grades of crude oil, the regions they are from, or other distinguishing traits.

Available fields depend on the hedge type that you specify.

Hedge Type	Available Page Fields
<i>Cash Flow</i>	Expected to Occur Period Start, Expected to Occur Period End, Expected Cash Flows, Expected Currency Amount, and Quantity
<i>Foreign Exchange</i>	Exchange Period Start, Exchange Period End, Purchase, Sale, Fixed Price, or Face Value
<i>Fair Value</i>	Hedged Item End Date, AssetLiability, or Face Value

**Note.** In the context of FAS 133’s language, the free-form text field enables you to explain your hedging with “sufficient specificity.” This can include references to the Purchase Order numbers that you hedge or other details that your risk managers and auditors consider relevant for meeting the intent of FAS 133.

## Entering Item Accounting Information

Access the Item Accounting page.

[Hedge Designation](#) | [Hedging Instrument](#) | [Deal Accounting](#) | [Hedged Item](#) | **Item Accounting** | [Hedge Maintenance](#)

**Unit:** US001      **Hedge ID:** CASE5

**For Hedged Item** Find | View All    First 1 of 1 Last

**Sequence:** 1      **Hedged Item Source:** Treasury Deal + -

---

**Changes in Expected Future Cash Flows Attributable to Risk**

**Initial Future Cash Flows**      **Current FV Currency:**      **Calculate Mode:**  
 Attributable to Hedged Risk:      USD       Use Zero     

**As of Date:**      **Future Cash Flows:**      **Current FV Currency:**      **Cash Flow Adjustment:**  
 05/18/2005  Use Values      0.00      USD      0.00

---

**Fair Value History** Customize | Find | View All | First 1 of 1 Last

As of Date	Future Cash Flows	Cash Flow Adjustment	Percentage	Change in Future Cash Flows
06/30/2003	25,000.00	0.00	100.000	25,000.00

Item Accounting page

**Note.** Available fields depend on the hedge type selected at the business unit level.

Hedge Type	Page Fields	Description
<i>Cash Flow Hedges</i>	Initial Future Cash Flow Attributable to Hedged Risk	The fair value (mark to market) of a treasury deal, or the fair value or cash flows of a hedged item.
<i>Cash Flow Hedges</i>	Fair Value Adjustment	The (cumulative) adjustment amount excluded from the calculation of the change in fair value of a deal or hedged item. Corresponds to amortized cost for investments and to ¶ 19 adjustments for a hedged item.
<i>Fair Value</i>	Amortize Carrying Amount Adjustment	Select this check box if the adjustments of the carrying amount of the hedged item should be amortized to earnings (¶ 24).
<i>Fair Value</i>	Amortization Period Begin/End	Define date parameters for the amortization period calculation.

**As of Date**      The fair value calculation is based on this date.

**Fair Value**      The value of the deal on the As of Date.

## Maintaining Hedges

This section discuss how to:

- Remove and adjust hedges.
- Process hedge AOCI.

### Pages Used to Maintain Hedges

Page Name	Object Name	Navigation	Usage
Hedge Maintenance	HDG_WRKFLW	Risk Management, Analyze Hedges, Hedges, Hedge Maintenance tab	Dedesignate the hedge relationship or remove the hedged deal from the hedge, or adjust AOCI.
AOCI AE Run Control	HDG_AOCI_RUN_CNTL	Risk Management, Analyze Hedges, Hedge AOCI Adjustment	Run the Adjust Hedge AOCI Application Engine process (HDG_AOCI_ADJ) to perform AOCI adjustments on your hedges.
Hedge Effectiveness	HDG_CUM_OFST_INQRY	Risk Management, Analyze Hedges, Hedge Effectiveness	Search and review cumulative offset information for specified hedges.
Hedge Summary	HDG_SUMMARY	Risk Management, Analyze Hedges, Hedge Summary	View online report of summarized hedge information a specific hedge.

## Removing and Adjusting Hedges

Access the Hedge Maintenance page.

Hedge Designation
Hedging Instrument
Deal Accounting
Hedged Item
Item Accounting
Hedge Maintenance

**Unit:** US001
**Hedge ID:** CASE5
**As of Date:** 05/18/2005 
Process

**Discontinue or Dedesignate Entire Hedge**

**For Hedging Deal** Find | View All | First 1 of 1 Last

**Sequence:** 1
 **Remove Hedging Deal from Hedge**

**For Hedged Item** Find | View All | First 1 of 1 Last

**Sequence:** 1
 **Remove Hedged Item from Hedge**

**Will Not Occur -AOCI Reclassify**

**Hedged Forecasted Transaction Affects Earnings**

**Reclassify AOCI**  
 **Final Earnings Effect**

**Reclassify Amount:**   
**Current AOCI Balance:**

Hedge Maintenance page

AOCI is an account balance associated with the hedged transaction. It represents derivative (hedge deal) gains or losses that have been set aside from earnings and parked in the AOCI account instead. In essence, ¶ 30(b) says, "Set aside derivative gains or losses, but don't set aside too much." ¶ 30(b) addresses recognizing that you have set aside too much and puts the excess into an earnings account.

### For Hedged Item

The fields available change, depending on the FAS 133 Hedge Type that you selected on the Hedge Designation page.

Hedge Type	Page Fields	Description
All hedge types.	Remove Hedged Item from Hedge	Remove hedged item from the hedge. By itself, making this selection does not terminate the hedge.  <b>Note.</b> This check box appears for all hedge types.
<i>Cash Flow Hedge</i> <i>FX Cash Flow Hedge</i>	Reclassify AOCI	Select the Reclassify AOCI check box when reclassifying the adjusted other comprehensive income from cash flow hedges, and enter the Reclassify Amount. Or select the Will Not Occur AOCI Reclassify check box.
<i>Cash Flow Hedge</i> <i>FX Cash Flow Hedge</i>	Final Earnings Effect	Select to include the effect of the specified Amount and Percentage on hedge final earnings.
<i>Cash Flow Hedge</i> <i>FX Cash Flow Hedge</i>	Current AOCI Balance	Displays the current AOCI balance for the hedge.
<i>FX FV of Available-for-Sale</i> <i>FX FV of Firm Commitment</i> <i>Fair Value Hedge</i>	Amortize Carrying Amount Adj (amortize carrying amount adjustment)	Select this check box if the adjustments of the carrying amount of the hedged item should be amortized to earnings. (¶ 24) Also enter the Amortization Period Begin Date and End Date.

## Setting Up Hedge Groups

To define hedge groups, use the Hedge Group Definition component (HDG\_COLLECTION\_HDG\_GBL).

This section discuss how to:

- Define hedge groups.

- Add to a hedge group definition.

## Pages Used to Set Up Hedge Groups

Page Name	Object Name	Navigation	Usage
Define Hedge Groups	HDG_COLLCTN_HDG	Risk Management, Administer Risk, Define Hedge Groups	Set up hedge group definition.
Add to Hedge Groups	HDG_COLL_FAV_A	Click the Add to Hedge Group button on the Define Hedge Groups page.	Search and add individual hedge items to a hedge group.

## Defining Hedge Groups

Access the Define Hedge Groups page.

**Add to Hedge Group** Click to search and add individual hedge items to this hedge group. Your selected hedge items, added to the hedge group definition, appear in the Hedge Details group box.

## Adding to a Hedge Group Definition

Access the Add to Hedge Groups page.

Use the upper portion of the page to search for hedge items. All matching results appear in the lower portion of the page. Select a hedge item check box and click the Update button to add the hedge item to the hedge group.

---

## Managing Hedge Groups

After creating hedge items and setting up hedge group definitions, you can aggregate them into collections and maintain them from a central location.

This section lists common elements and discuss how to:

- Manage your hedge groups.
- Update your hedge groups.
- Manage items in a hedge group.

## Common Elements in This Section

**Inception Date** Displays the active date of the hedge item.

**Retrospective Evaluations** Displays the retrospective evaluation value for the hedge item.

## Pages Used to Define and Manage Hedge Groups

Page Name	Object Name	Navigation	Usage
My Hedge Groups	HDG_COLLECTION_FAV	Risk Management, Administer Risk, My Hedge Groups	Aggregate and maintain your hedge groups from a central location.
Update My Hedge Groups	HDG_COLLCTN_FAV_A	Click the Update My Hedge Groups link on the My Hedge Groups page.	Add or clear hedge groups from the My Hedge Groups page.
Hedge Group Manager	HDG_COLLECTION_DTL	Risk Management, Analyze Hedge, Hedge Group Manager	Review and maintain hedge items for a selected hedge group.

### Managing Your Hedge Groups

Access the My Hedge Groups page.

**Update My Hedge Groups** Use to add existing hedge groups (assigned to you) to this page.

**Create a New Group** Add a new hedge group on the Hedge Group Definition page.

**Search for a Hedge Group** Search for a hedge group using the Hedge Manager.

### Updating Your Hedge Groups

Access the My Hedge Groups - Update page.

**Update** Select the check box of a hedge group and then click the Update button. The selected hedge group appears on the My Hedge Groups page. To clear a hedge group from the My Hedge Groups page, clear the respective check box and click Update.

### Managing Items in a Hedge Group

Access the Hedge Manager page.

**Hedge Group** Access the Hedge Group Definition page for the specified hedge group.

**Hedge IDs** Navigate to data about a particular hedge item.

**Add a Hedge** Add another hedge item to this group.

## CHAPTER 6

# Managing Position Limits

This chapter provides an overview of position limits and exposure positions and discusses how to:

- Check position limits.
- Process limit notifications.
- Set respondents for limit notifications.
- Define limit notification exclusions.

---

## Understanding Position Limits and Exposure Positions

This section discusses:

- Prerequisites.
- Positions limits and exposure positions.

### Prerequisites

Before you can track and monitor your positions, you must define limit checking controls to manage your exposures on the Tree Manager - Position Limits page.

### See Also

*PeopleSoft Enterprise Cash Management 8.9 PeopleBook*, “Defining Cash Positions,” Defining Position Limits

### Position Limits and Exposure Positions

Risk Management works with your organization to manage the positions on the books and exposures related to them. PeopleSoft enables internal control procedures for checking position limits while providing you with a tool to define each person’s area of accountability regarding limit violation reviews. You can monitor your exposures, check your limits, and notify the appropriate person of limit violations.

In Risk Management, an exposure is the amount of risk associated to a position from variables such as interest rates or currency exchange rates. Fluctuations in these rate types or in foreign markets can increase or decrease the amount of risk/exposure for a position. You can determine exposures from across the enterprise, and by establishing limits, you can link operational controls and risk management policies and procedures with day to day treasury operations.

PeopleSoft is flexible enough to manage any kind of exposure, including:

- Currency exposure.
- Interest-rate exposure.

- Counterparty risk.
- Country risk.
- Individual dealer positions.
- Specific instrument limits.
- Specific business unit limits.

---

## Checking Position Limits

You can check position limits for specified trees and tree nodes on an ad hoc basis.

### Page Used to Check Position Limits

Page Name	Object Name	Navigation	Usage
Ad-hoc Limit Check	POS_ADHOC_LIMITS	Risk Management, Position Limits, Check Position Limits  Click the Check Limit button on the Check Position Limits page.	Verify limits on an ad hoc basis.

## Checking Position Limits

Access the Ad-hoc Limit Check page.

<b>Check Limit</b>	Select the setID, tree name, and (optionally) the tree node for which you want to process a limit check. Then click the Check Limit button. If you do not select a tree node, the entire tree is selected.
<b>Tree Name</b>	Displays the tree name specified in the Tree Name edit box.
<b>Tree Node</b>	Displays the tree node, if specified in the Tree Node edit box.
<b>Utilization</b>	Displays the amount of the position limit used.
<b>Limit Min</b> (limit minimum)	Displays the minimum amount for this position limit.
<b>Limit Max</b> (limit maximum)	Displays the maximum amount for this position limit.
<b>Internal/External</b>	Displays the internal or external genesis of the position limit. Management or the board of directors typically define internal limits and the counterparty designates external limits.

---

## Processing Limit Notifications

You run the Limit Notification (TR\_POS\_NOTFY) to check if deals have exceeded established limits. If so, the system sends emails and worklist messages to defined users.

**See Also**

*PeopleSoft Enterprise Cash Management 8.9 PeopleBook*, “Defining Cash Positions,” Defining Position Limits

*PeopleSoft Enterprise Deal Management 8.9 PeopleBook*, “Delivered Workflows for Deal Management”

**Page Used to Process Limit Notifications**

Page Name	Object Name	Navigation	Usage
Limit Notification	TR_AE_RUNCNTL	Risk Management, Position Limits, Limit Notification	Run the Limit Notification process to run position limit check processing requests.

**Processing Limit Notifications**

Access the Limit Notification page.

**State Record**

Bind Variable Name or Value are not necessary for the POS\_NOTIFY\_AET state record. The Limit Notification process includes this information.

---

**Setting Respondents for Limit Notifications**

Indicate users who have responded to notifications regarding position limits.

**Page Used to Set Respondents for Limit Notifications**

Page Name	Object Name	Navigation	Usage
Review Limit Notification	POS_NOTIFY	Risk Management, Position Limits, Review Limit Notification	Specify users who have responded to limit notifications.

**Setting Respondents for Limit Notifications**

Access the Limit Notification page.

**Responded**

Select who has responded to limit notifications.

---

**Defining Limit Notification Exclusions**

You can exclude certain user IDs from receiving position limit notification.

## Page Used to Define Limit Notification Exclusions

Page Name	Object Name	Navigation	Usage
Exclude from Limit Notification	POS_LMT_NFY_NOT	Risk Management, Position Limits, Exclude frm Limit Notification	For a specific tree and tree node, define who should not be notified regarding limits.

## Defining Limit Notification Exclusions

Access the Exclude from Limit Notify page.

Select Do Not Notify for each role name that you do not want notified of issues with limits. Automatic Workflow notifications to that role name are then disabled.

### See Also

*PeopleSoft Enterprise Cash Management 8.9 PeopleBook*, “Defining Cash Management Processing Options,”  
Defining Treasury Business Unit Options

# CHAPTER 7

## Reevaluating Deals

This chapter provides an overview of reevaluating deals, provides the prerequisite tasks, and discusses how to:

- Process portfolio reevaluation.
- Process security mark to market.

---

### Understanding Reevaluating Deals

Market factors create exposures for your PeopleSoft deal transactions. To evaluate the risks associated with these exposures requires the use of complex analytical models to value these deals and obtain analytic sensitivities used to analyze the deals. Risk Management enables you to revalue positions periodically; ensuring you base the portfolio's value on current market rates or the price of the underlying.

---

### Prerequisites

You must define analytic structures and analytic parameters, set up your third party vendor information, define function parameters, and specify file export parameters before you can start revaluing your positions.

Before you reevaluate deals, perform the following tasks:

1. Create deals.
2. Analyze and calculate risk.
3. Group deals and hedges into portfolios.

#### See Also

*PeopleSoft Enterprise Deal Management 8.9 PeopleBook*, “Capturing Deals and Trade Tickets”

[Chapter 4, “Analyzing Risk,” page 39](#)

[Chapter 5, “Creating and Maintaining Hedges,” page 45](#)

---

### Common Elements in this Chapter

**Function Usage**

Select from the following:

*Delta*: Describes an option premium's sensitivity to changes in the price of the underlying. It is the amount of the underlying necessary to hedge small changes in the option price for small movements in the underlying.

*MTM* (Mark to Market): Calculates the value of the financial instrument based on the current market price of the underlying.

*MTM-A* (Mark to Market Accounting): Calculates the clean value of the financial instrument based on the current market price of the underlying for accounting purposes. This value does not contain any accrued interest.

#### **Analytics Mode**

Limit the analysis by specifying an analytics mode from the available values. Available values are limited by your implementation configuration.

#### **Portfolio**

Select the portfolio to process.

---

## Reevaluating Deals Analytics

This section describes how to define the parameters for deal analysis.

### Page Used to Define Deal Analytics

Page Name	Object Name	Navigation	Usage
Deal Analytics	MTM_DEALVAL_PNL	Risk Management, Reevaluate Deals, Deal Analytics	Override the analysis results by manually entering values. View a history of values that were created during the lifetime of the deal.  See <a href="#">Chapter 2, "Defining Risk Management Processing Options," Defining Deal Analytic Functions, page 23</a> .
Deal Risk Measures	MTM_DEAL_RSK_SEC	Click the Risk Measures link on the Deal Analytics page.	View the various types risk metrics for the deal.

---

## Processing Portfolio Revaluation

Run the Mark to Market Batch application engine process (TR\_PORT\_MTM) on your portfolios to revalue and automatically update their current market value.

## Pages Used to Process Portfolio Revaluation

Page Name	Object Name	Navigation	Usage
Portfolio Revaluation	MTM_RUN_CNTL_PNL	Risk Management, Reevaluate Deals, Portfolio Revaluation	Run the Portfolio Revaluation batch process to run analytic calculations on your portfolios and revalue their current market value.

---

## Processing Security Mark to Market

The Securities process provides a table (Security Mark Value) for the security in which current market prices can be stored. The Security Mark to Market application engine process (TR\_SEC\_MTM) uses these stored prices to calculate the current market value as of a certain date (for example, January 31, February 28). A corresponding book value is also calculated where appropriate. The new book value calculations incorporates any unamortized fee amounts associated with the deal. These calculations and their storage provide for an accurate unrealized gain/loss calculation in the automated accounting process. The existing MTM Gain/Loss (09) calculation type is used to determine the Unrealized Gain/Loss.

### Prerequisites

You must create securities.

### See Also

*PeopleSoft Enterprise Deal Management 8.9 PeopleBook*, “Creating Securities,” Processing Security Mark to Market

## Pages Used to Process Security Mark to Market

Page Name	Object Name	Navigation	Usage
Security Mark to Market	TR_SEC_MTM_RUNCNTL	Risk Management, Reevaluate Deals, Security Mark to Market	Update the current market value and book value of an instrument.

## APPENDIX A

# Risk Management - Configuring Batch Processes

This appendix discusses how to configure temporary tables for batch processing.

---

## Configuring Temporary Tables for Batch Processing

When you run batch processes in parallel, you risk data contention and deadlocks on temporary tables. To avoid this, PeopleTools enables you to dedicate specific instances of temporary tables for each process. When PeopleSoft application engine manages a dedicated temporary table instance, it controls the locking of the table before use and the unlocking of the table after use.

When you decide how many temporary table instances to dedicate for a process, consider the number of temporary tables that the process uses. More instances result in more copies of the temporary tables on the system. For example, if a process uses 25 temporary tables and you have 10 instances for a process, you will have 250 temporary tables on the system.

If you run processes in parallel and all of the dedicated temporary table instances are in use, the performance of the process decreases. You need to find a balance that works for your organization.

---

**Note.** When you specify the number of instances, PeopleSoft Application Designer displays a list of the temporary tables for the process. Use the list to determine how many temporary tables each process uses.

---

Specify how many temporary table instances to dedicate for the following batch process that can run in parallel in Risk Management: Adjust Hedge AOCI {Accumulated Other Comprehensive Income (HDG\_AOCI\_ADJ)}.

The PeopleTools documentation discusses the usage of temporary tables in detail and describes how to specify the number of instances.

If you run any of the General Ledger COBOL processes, also configure the temporary tables for those processes. The *PeopleSoft Enterprise General Ledger 8.9 PeopleBook* discusses how to do this in detail.

### See Also

*PeopleSoft Enterprise General Ledger 8.9 PeopleBook*, “Optimizing General Ledger Performance”

*Enterprise PeopleTools 8.46 PeopleBook: PeopleSoft Application Engine*

# APPENDIX B

## Risk Management Reports

This appendix provides an overview of Risk Management reports and enables you to view a summary table of all reports.

---

**Note.** For samples of these reports, see the Portable Document Format (PDF) fields that are published on CD-ROM with your documentation.

---

### See Also

*Enterprise PeopleTools 8.46 PeopleBook: PeopleSoft Process Scheduler*

---

## Risk Management Reports: A to Z

This table lists the Risk Management reports, sorted alphanumerically by report ID. The reports listed are all Crystal reports. If you need more information about a report, click the link to navigate to information about the process where the report is used.

Report ID and Report Name	Description	Navigation	Run Control Page
TRC3015 Mark to Market	Lists mark-to-market information for transactions for a specified business unit and all defined currencies of the business unit for a specific date range. (Crystal)  <u>See Chapter 7, "Reevaluating Deals," Processing Security Mark to Market, page 67.</u>	Risk Management, Reports, Mark to Market	RUN_TRC3015
TRC4030 Stale Hedges	Generate a report listing all stale hedges.	Risk Management, Reports, Stale Hedges	RUN_TRC4030
TRC4031 Hedges	Provides a listing of all hedge activities for a specified business unit. (Crystal) Report can be filtered by hedge status, type, and relationship.	Risk Management, Reports, Hedges	RUN_TRC4031
TRC4032 Hedge Assessment Tickler	Generate a report of hedges that need an assessment.	Risk Management, Reports, Hedge Assessment Tickler	RUN_TRC4032

<b>Report ID and Report Name</b>	<b>Description</b>	<b>Navigation</b>	<b>Run Control Page</b>
TRC4110 Hedge Summary	Provides a summary of all hedged risk for single hedge or all hedges of a specified business unit. (Crystal)	Risk Management, Reports, Hedge Report	RUN_TRC4110

# Glossary of PeopleSoft Terms

<b>absence entitlement</b>	This element defines rules for granting paid time off for valid absences, such as sick time, vacation, and maternity leave. An absence entitlement element defines the entitlement amount, frequency, and entitlement period.
<b>absence take</b>	This element defines the conditions that must be met before a payee is entitled to take paid time off.
<b>academic career</b>	In PeopleSoft Enterprise Campus Solutions, all course work that a student undertakes at an academic institution and that is grouped in a single student record. For example, a university that has an undergraduate school, a graduate school, and various professional schools might define several academic careers—an undergraduate career, a graduate career, and separate careers for each professional school (law school, medical school, dental school, and so on).
<b>academic institution</b>	In PeopleSoft Enterprise Campus Solutions, an entity (such as a university or college) that is independent of other similar entities and that has its own set of rules and business processes.
<b>academic organization</b>	In PeopleSoft Enterprise Campus Solutions, an entity that is part of the administrative structure within an academic institution. At the lowest level, an academic organization might be an academic department. At the highest level, an academic organization can represent a division.
<b>academic plan</b>	In PeopleSoft Enterprise Campus Solutions, an area of study—such as a major, minor, or specialization—that exists within an academic program or academic career.
<b>academic program</b>	In PeopleSoft Enterprise Campus Solutions, the entity to which a student applies and is admitted and from which the student graduates.
<b>accounting class</b>	In PeopleSoft Enterprise Performance Management, the accounting class defines how a resource is treated for generally accepted accounting practices. The Inventory class indicates whether a resource becomes part of a balance sheet account, such as inventory or fixed assets, while the Non-inventory class indicates that the resource is treated as an expense of the period during which it occurs.
<b>accounting date</b>	The accounting date indicates when a transaction is recognized, as opposed to the date the transaction actually occurred. The accounting date and transaction date can be the same. The accounting date determines the period in the general ledger to which the transaction is to be posted. You can only select an accounting date that falls within an open period in the ledger to which you are posting. The accounting date for an item is normally the invoice date.
<b>accounting split</b>	The accounting split method indicates how expenses are allocated or divided among one or more sets of accounting ChartFields.
<b>accumulator</b>	You use an accumulator to store cumulative values of defined items as they are processed. You can accumulate a single value over time or multiple values over time. For example, an accumulator could consist of all voluntary deductions, or all company deductions, enabling you to accumulate amounts. It allows total flexibility for time periods and values accumulated.
<b>action reason</b>	The reason an employee's job or employment information is updated. The action reason is entered in two parts: a personnel action, such as a promotion, termination, or change from one pay group to another—and a reason for that action. Action reasons are used by PeopleSoft Human Resources, PeopleSoft Benefits Administration,

	PeopleSoft Stock Administration, and the COBRA Administration feature of the Base Benefits business process.
<b>action template</b>	In PeopleSoft Receivables, outlines a set of escalating actions that the system or user performs based on the period of time that a customer or item has been in an action plan for a specific condition.
<b>activity</b>	<p>In PeopleSoft Enterprise Learning Management, an instance of a catalog item (sometimes called a class) that is available for enrollment. The activity defines such things as the costs that are associated with the offering, enrollment limits and deadlines, and waitlisting capacities.</p> <p>In PeopleSoft Enterprise Performance Management, the work of an organization and the aggregation of actions that are used for activity-based costing.</p> <p>In PeopleSoft Project Costing, the unit of work that provides a further breakdown of projects—usually into specific tasks.</p> <p>In PeopleSoft Workflow, a specific transaction that you might need to perform in a business process. Because it consists of the steps that are used to perform a transaction, it is also known as a step map.</p>
<b>address usage</b>	In PeopleSoft Enterprise Campus Solutions, a grouping of address types defining the order in which the address types are used. For example, you might define an address usage code to process addresses in the following order: billing address, dormitory address, home address, and then work address.
<b>adjustment calendar</b>	In PeopleSoft Enterprise Campus Solutions, the adjustment calendar controls how a particular charge is adjusted on a student's account when the student drops classes or withdraws from a term. The charge adjustment is based on how much time has elapsed from a predetermined date, and it is determined as a percentage of the original charge amount.
<b>administrative function</b>	In PeopleSoft Enterprise Campus Solutions, a particular functional area that processes checklists, communication, and comments. The administrative function identifies which variable data is added to a person's checklist or communication record when a specific checklist code, communication category, or comment is assigned to the student. This key data enables you to trace that checklist, communication, or comment back to a specific processing event in a functional area.
<b>admit type</b>	In PeopleSoft Enterprise Campus Solutions, a designation used to distinguish first-year applications from transfer applications.
<b>agreement</b>	In PeopleSoft eSettlements, provides a way to group and specify processing options, such as payment terms, pay from a bank, and notifications by a buyer and supplier location combination.
<b>allocation rule</b>	In PeopleSoft Enterprise Incentive Management, an expression within compensation plans that enables the system to assign transactions to nodes and participants. During transaction allocation, the allocation engine traverses the compensation structure from the current node to the root node, checking each node for plans that contain allocation rules.
<b>alternate account</b>	A feature in PeopleSoft General Ledger that enables you to create a statutory chart of accounts and enter statutory account transactions at the detail transaction level, as required for recording and reporting by some national governments.
<b>analysis database</b>	In PeopleSoft Enterprise Campus Solutions, database tables that store large amounts of student information that may not appear in standard report formats. The analysis database tables contain keys for all objects in a report that an application program can use to reference other student-record objects that are not contained in the printed report. For instance, the analysis database contains data on courses that are considered for satisfying a requirement but that are rejected. It also contains information on

	courses captured by global limits. An analysis database is used in PeopleSoft Enterprise Academic Advisement.
<b>Application Messaging</b>	PeopleSoft Application Messaging enables applications within the PeopleSoft Enterprise product family to communicate synchronously or asynchronously with other PeopleSoft and third-party applications. An application message defines the records and fields to be published or subscribed to.
<b>AR specialist</b>	Abbreviation for <i>receivables specialist</i> . In PeopleSoft Receivables, an individual in who tracks and resolves deductions and disputed items.
<b>arbitration plan</b>	In PeopleSoft Enterprise Pricer, defines how price rules are to be applied to the base price when the transaction is priced.
<b>assessment rule</b>	In PeopleSoft Receivables, a user-defined rule that the system uses to evaluate the condition of a customer's account or of individual items to determine whether to generate a follow-up action.
<b>asset class</b>	An asset group used for reporting purposes. It can be used in conjunction with the asset category to refine asset classification.
<b>attribute/value pair</b>	In PeopleSoft Directory Interface, relates the data that makes up an entry in the directory information tree.
<b>audience</b>	In PeopleSoft Enterprise Campus Solutions, a segment of the database that relates to an initiative, or a membership organization that is based on constituent attributes rather than a dues-paying structure. Examples of audiences include the Class of '65 and Undergraduate Arts & Sciences.
<b>authentication server</b>	A server that is set up to verify users of the system.
<b>base time period</b>	In PeopleSoft Business Planning, the lowest level time period in a calendar.
<b>benchmark job</b>	In PeopleSoft Workforce Analytics, a benchmark job is a job code for which there is corresponding salary survey data from published, third-party sources.
<b>billing career</b>	In PeopleSoft Enterprise Campus Solutions, the one career under which other careers are grouped for billing purposes if a student is active simultaneously in multiple careers.
<b>bio bit or bio brief</b>	In PeopleSoft Enterprise Campus Solutions, a report that summarizes information stored in the system about a particular constituent. You can generate standard or specialized reports.
<b>book</b>	In PeopleSoft Asset Management, used for storing financial and tax information, such as costs, depreciation attributes, and retirement information on assets.
<b>branch</b>	A tree node that rolls up to nodes above it in the hierarchy, as defined in PeopleSoft Tree Manager.
<b>budgetary account only</b>	An account used by the system only and not by users; this type of account does not accept transactions. You can only budget with this account. Formerly called "system-maintained account."
<b>budget check</b>	In commitment control, the processing of source transactions against control budget ledgers, to see if they pass, fail, or pass with a warning.
<b>budget control</b>	In commitment control, budget control ensures that commitments and expenditures don't exceed budgets. It enables you to track transactions against corresponding budgets and terminate a document's cycle if the defined budget conditions are not met. For example, you can prevent a purchase order from being dispatched to a vendor if there are insufficient funds in the related budget to support it.

<b>budget period</b>	The interval of time (such as 12 months or 4 quarters) into which a period is divided for budgetary and reporting purposes. The ChartField allows maximum flexibility to define operational accounting time periods without restriction to only one calendar.
<b>business activity</b>	The name of a subset of a detailed business process. This might be a specific transaction, task, or action that you perform in a business process.
<b>business event</b>	In PeopleSoft Receivables, defines the processing characteristics for the Receivable Update process for a draft activity.  In PeopleSoft Sales Incentive Management, an original business transaction or activity that may justify the creation of a PeopleSoft Enterprise Incentive Management event (a sale, for example).
<b>business process</b>	A standard set of 17 business processes are defined and maintained by the PeopleSoft product families and are supported by Business Process Engineering group at PeopleSoft. An example of a business process is Order Fulfillment, which is a business process that manages sales orders and contracts, inventory, billing, and so forth.  See also <i>detailed business process</i> .
<b>business task</b>	The name of the specific function depicted in one of the business processes.
<b>business unit</b>	A corporation or a subset of a corporation that is independent with regard to one or more operational or accounting functions.
<b>buyer</b>	In PeopleSoft eSettlements, an organization (or business unit, as opposed to an individual) that transacts with suppliers (vendors) within the system. A buyer creates payments for purchases that are made in the system.
<b>campus</b>	In PeopleSoft Enterprise Campus Solutions, an entity that is usually associated with a distinct physical administrative unit, that belongs to a single academic institution, that uses a unique course catalog, and that produces a common transcript for students within the same academic career.
<b>catalog item</b>	In PeopleSoft Enterprise Learning Management, a specific topic that a learner can study and have tracked. For example, "Introduction to Microsoft Word." A catalog item contains general information about the topic and includes a course code, description, categorization, keywords, and delivery methods. A catalog item can have one or more learning activities.
<b>catalog map</b>	In PeopleSoft Catalog Management, translates values from the catalog source data to the format of the company's catalog.
<b>catalog partner</b>	In PeopleSoft Catalog Management, shares responsibility with the enterprise catalog manager for maintaining catalog content.
<b>categorization</b>	Associates partner offerings with catalog offerings and groups them into enterprise catalog categories.
<b>category</b>	In PeopleSoft Enterprise Campus Solutions, a broad grouping to which specific comments or communications (contexts) are assigned. Category codes are also linked to 3C access groups so that you can assign data-entry or view-only privileges across functions.
<b>channel</b>	In PeopleSoft MultiChannel Framework, email, chat, voice (computer telephone integration [CTI]), or a generic event.
<b>ChartField</b>	A field that stores a chart of accounts, resources, and so on, depending on the PeopleSoft application. ChartField values represent individual account numbers, department codes, and so forth.
<b>ChartField balancing</b>	You can require specific ChartFields to match up (balance) on the debit and the credit side of a transaction.

<b>ChartField combination edit</b>	The process of editing journal lines for valid ChartField combinations based on user-defined rules.
<b>ChartKey</b>	One or more fields that uniquely identify each row in a table. Some tables contain only one field as the key, while others require a combination.
<b>checkbook</b>	In PeopleSoft Promotions Management, enables you to view financial data (such as planned, incurred, and actual amounts) that is related to funds and trade promotions.
<b>checklist code</b>	In PeopleSoft Enterprise Campus Solutions, a code that represents a list of planned or completed action items that can be assigned to a staff member, volunteer, or unit. Checklists enable you to view all action assignments on one page.
<b>class</b>	In PeopleSoft Enterprise Campus Solutions, a specific offering of a course component within an academic term.  See also <i>course</i> .
<b>Class ChartField</b>	A ChartField value that identifies a unique appropriation budget key when you combine it with a fund, department ID, and program code, as well as a budget period. Formerly called <i>sub-classification</i> .
<b>clearance</b>	In PeopleSoft Enterprise Campus Solutions, the period of time during which a constituent in PeopleSoft Contributor Relations is approved for involvement in an initiative or an action. Clearances are used to prevent development officers from making multiple requests to a constituent during the same time period.
<b>clone</b>	In PeopleCode, to make a unique copy. In contrast, to <i>copy</i> may mean making a new reference to an object, so if the underlying object is changed, both the copy and the original change.
<b>cohort</b>	In PeopleSoft Enterprise Campus Solutions, the highest level of the three-level classification structure that you define for enrollment management. You can define a cohort level, link it to other levels, and set enrollment target numbers for it.  See also <i>population</i> and <i>division</i> .
<b>collection</b>	To make a set of documents available for searching in Verity, you must first create at least one collection. A collection is set of directories and files that allow search application users to use the Verity search engine to quickly find and display source documents that match search criteria. A collection is a set of statistics and pointers to the source documents, stored in a proprietary format on a file server. Because a collection can only store information for a single location, PeopleSoft maintains a set of collections (one per language code) for each search index object.
<b>collection rule</b>	In PeopleSoft Receivables, a user-defined rule that defines actions to take for a customer based on both the amount and the number of days past due for outstanding balances.
<b>comm key</b>	See <i>communication key</i> .
<b>communication key</b>	In PeopleSoft Enterprise Campus Solutions, a single code for entering a combination of communication category, communication context, communication method, communication direction, and standard letter code. Communication keys (also called <i>comm keys</i> or <i>speed keys</i> ) can be created for background processes as well as for specific users.
<b>compensation object</b>	In PeopleSoft Enterprise Incentive Management, a node within a compensation structure. Compensation objects are the building blocks that make up a compensation structure's hierarchical representation.

<b>compensation structure</b>	In PeopleSoft Enterprise Incentive Management, a hierarchical relationship of compensation objects that represents the compensation-related relationship between the objects.
<b>component interface</b>	A component interface is a set of application programming interfaces (APIs) that you can use to access and modify PeopleSoft database information using a program instead of the PeopleSoft client.
<b>condition</b>	In PeopleSoft Receivables, occurs when there is a change of status for a customer's account, such as reaching a credit limit or exceeding a user-defined balance due.
<b>configuration parameter catalog</b>	Used to configure an external system with PeopleSoft. For example, a configuration parameter catalog might set up configuration and communication parameters for an external server.
<b>configuration plan</b>	In PeopleSoft Enterprise Incentive Management, configuration plans hold allocation information for common variables (not incentive rules) and are attached to a node without a participant. Configuration plans are not processed by transactions.
<b>constituents</b>	In PeopleSoft Enterprise Campus Solutions, friends, alumni, organizations, foundations, or other entities affiliated with the institution, and about which the institution maintains information. The constituent types delivered with PeopleSoft Enterprise Contributor Relations Solutions are based on those defined by the Council for the Advancement and Support of Education (CASE).
<b>content reference</b>	Content references are pointers to content registered in the portal registry. These are typically either URLs or iScripts. Content references fall into three categories: target content, templates, and template pagelets.
<b>context</b>	<p>In PeopleCode, determines which buffer fields can be contextually referenced and which is the current row of data on each scroll level when a PeopleCode program is running.</p> <p>In PeopleSoft Enterprise Campus Solutions, a specific instance of a comment or communication. One or more contexts are assigned to a category, which you link to 3C access groups so that you can assign data-entry or view-only privileges across functions.</p> <p>In PeopleSoft Enterprise Incentive Management, a mechanism that is used to determine the scope of a processing run. PeopleSoft Enterprise Incentive Management uses three types of context: plan, period, and run-level.</p>
<b>control table</b>	Stores information that controls the processing of an application. This type of processing might be consistent throughout an organization, or it might be used only by portions of the organization for more limited sharing of data.
<b>cost-plus contract line</b>	A rate-based contract line associated with a fee component of Award, Fixed, Incentive, or Other. Rate-based contract lines associated with a fee type of None are not considered cost-plus contract lines.
<b>cost profile</b>	A combination of a receipt cost method, a cost flow, and a deplete cost method. A profile is associated with a cost book and determines how items in that book are valued, as well as how the material movement of the item is valued for the book.
<b>cost row</b>	A cost transaction and amount for a set of ChartFields.
<b>course</b>	<p>In PeopleSoft Enterprise Campus Solutions, a course that is offered by a school and that is typically described in a course catalog. A course has a standard syllabus and credit level; however, these may be modified at the class level. Courses can contain multiple components such as lecture, discussion, and lab.</p> <p>See also <i>class</i>.</p>

<b>course share set</b>	In PeopleSoft Enterprise Campus Solutions, a tag that defines a set of requirement groups that can share courses. Course share sets are used in PeopleSoft Enterprise Academic Advisement.
<b>current learning</b>	In PeopleSoft Enterprise Learning Management, a self-service repository for all of a learner's in-progress learning activities and programs.
<b>data acquisition</b>	In PeopleSoft Enterprise Incentive Management, the process during which raw business transactions are acquired from external source systems and fed into the operational data store (ODS).
<b>data cube</b>	In PeopleSoft Analytic Calculation Engine, a data cube is a container for one kind of data (such as Sales data) and works with in tandem with one or more dimensions. Dimensions and data cubes in PeopleSoft Analytic Calculation Engine are unrelated to dimensions and online analytical processing (OLAP) cubes in PeopleSoft Cube Manager.
<b>data elements</b>	Data elements, at their simplest level, define a subset of data and the rules by which to group them.  For Workforce Analytics, data elements are rules that tell the system what measures to retrieve about your workforce groups.
<b>dataset</b>	A data grouping that enables role-based filtering and distribution of data. You can limit the range and quantity of data that is displayed for a user by associating dataset rules with user roles. The result of dataset rules is a set of data that is appropriate for the user's roles.
<b>delivery method</b>	In PeopleSoft Enterprise Learning Management, identifies the primary type of delivery method in which a particular learning activity is offered. Also provides default values for the learning activity, such as cost and language. This is primarily used to help learners search the catalog for the type of delivery from which they learn best. Because PeopleSoft Enterprise Learning Management is a blended learning system, it does not enforce the delivery method.  In PeopleSoft Supply Chain Management, identifies the method by which goods are shipped to their destinations (such as truck, air, rail, and so on). The delivery method is specified when creating shipment schedules.
<b>delivery method type</b>	In PeopleSoft Enterprise Learning Management, identifies how learning activities can be delivered—for example, through online learning, classroom instruction, seminars, books, and so forth—in an organization. The type determines whether the delivery method includes scheduled components.
<b>detailed business process</b>	A subset of the business process. For example, the detailed business process named Determine Cash Position is a subset of the business process called Cash Management.
<b>dimension</b>	In PeopleSoft Analytic Calculation Engine, a dimension contains a list of one kind of data that can span various contexts, and it is a basic component of an analytic model. Within the analytic model, a dimension is attached to one or more data cubes. In PeopleSoft Cube Manager, a dimension is the most basic component of an OLAP cube and specifies the PeopleSoft metadata to be used to create the dimension's rollup structure. Dimensions and data cubes in PeopleSoft Analytic Calculation Engine are unrelated to dimensions and OLAP cubes in PeopleSoft Cube Manager.
<b>directory information tree</b>	In PeopleSoft Directory Interface, the representation of a directory's hierarchical structure.
<b>division</b>	In PeopleSoft Enterprise Campus Solutions, the lowest level of the three-level classification structure that you define in PeopleSoft Enterprise Recruiting and Admissions for enrollment management. You can define a division level, link it to other levels, and set enrollment target numbers for it.

See also *population* and *cohort*.

<b>document sequencing</b>	A flexible method that sequentially numbers the financial transactions (for example, bills, purchase orders, invoices, and payments) in the system for statutory reporting and for tracking commercial transaction activity.
<b>dynamic detail tree</b>	A tree that takes its detail values—dynamic details—directly from a table in the database, rather than from a range of values that are entered by the user.
<b>edit table</b>	A table in the database that has its own record definition, such as the Department table. As fields are entered into a PeopleSoft application, they can be validated against an edit table to ensure data integrity throughout the system.
<b>effective date</b>	A method of dating information in PeopleSoft applications. You can predate information to add historical data to your system, or postdate information in order to enter it before it actually goes into effect. By using effective dates, you don't delete values; you enter a new value with a current effective date.
<b>EIM ledger</b>	Abbreviation for <i>Enterprise Incentive Management ledger</i> . In PeopleSoft Enterprise Incentive Management, an object to handle incremental result gathering within the scope of a participant. The ledger captures a result set with all of the appropriate traces to the data origin and to the processing steps of which it is a result.
<b>elimination set</b>	In PeopleSoft General Ledger, a related group of intercompany accounts that is processed during consolidations.
<b>entry event</b>	In PeopleSoft General Ledger, Receivables, Payables, Purchasing, and Billing, a business process that generates multiple debits and credits resulting from single transactions to produce standard, supplemental accounting entries.
<b>equitization</b>	In PeopleSoft General Ledger, a business process that enables parent companies to calculate the net income of subsidiaries on a monthly basis and adjust that amount to increase the investment amount and equity income amount before performing consolidations.
<b>equity item limit</b>	In PeopleSoft Enterprise Campus Solutions, the amounts of funds set by the institution to be awarded with discretionary or gift funds. The limit could be reduced by amounts equal to such things as expected family contribution (EFC) or parent contribution. Students are packaged by Equity Item Type Groups and Related Equity Item Types. This limit can be used to assure that similar student populations are packaged equally.
<b>event</b>	A predefined point either in the Component Processor flow or in the program flow. As each point is encountered, the event activates each component, triggering any PeopleCode program that is associated with that component and that event. Examples of events are FieldChange, SavePreChange, and RowDelete.  In PeopleSoft Human Resources, also refers to an incident that affects benefits eligibility.
<b>event propagation process</b>	In PeopleSoft Sales Incentive Management, a process that determines, through logic, the propagation of an original PeopleSoft Enterprise Incentive Management event and creates a derivative (duplicate) of the original event to be processed by other objects. Sales Incentive Management uses this mechanism to implement splits, roll-ups, and so on. Event propagation determines who receives the credit.
<b>exception</b>	In PeopleSoft Receivables, an item that either is a deduction or is in dispute.
<b>exclusive pricing</b>	In PeopleSoft Order Management, a type of arbitration plan that is associated with a price rule. Exclusive pricing is used to price sales order transactions.
<b>fact</b>	In PeopleSoft applications, facts are numeric data values from fields from a source database as well as an analytic application. A fact can be anything you want to measure

your business by, for example, revenue, actual, budget data, or sales numbers. A fact is stored on a fact table.

<b>financial aid term</b>	In PeopleSoft Enterprise Campus Solutions, a combination of a period of time that the school determines as an instructional accounting period and an academic career. It is created and defined during the setup process. Only terms eligible for financial aid are set up for each financial aid career.
<b>forecast item</b>	A logical entity with a unique set of descriptive demand and forecast data that is used as the basis to forecast demand. You create forecast items for a wide range of uses, but they ultimately represent things that you buy, sell, or use in your organization and for which you require a predictable usage.
<b>fund</b>	In PeopleSoft Promotions Management, a budget that can be used to fund promotional activity. There are four funding methods: top down, fixed accrual, rolling accrual, and zero-based accrual.
<b>gap</b>	In PeopleSoft Enterprise Campus Solutions, an artificial figure that sets aside an amount of unmet financial aid need that is not funded with Title IV funds. A gap can be used to prevent fully funding any student to conserve funds, or it can be used to preserve unmet financial aid need so that institutional funds can be awarded.
<b>generic process type</b>	In PeopleSoft Process Scheduler, process types are identified by a generic process type. For example, the generic process type SQR includes all SQR process types, such as SQR process and SQR report.
<b>gift table</b>	In PeopleSoft Enterprise Campus Solutions, a table or so-called <i>donor pyramid</i> describing the number and size of gifts that you expect will be needed to successfully complete the campaign in PeopleSoft Contributor Relations. The gift table enables you to estimate the number of donors and prospects that you need at each gift level to reach the campaign goal.
<b>GL business unit</b>	Abbreviation for <i>general ledger business unit</i> . A unit in an organization that is an independent entity for accounting purposes. It maintains its own set of accounting books.  See also <i>business unit</i> .
<b>GL entry template</b>	Abbreviation for <i>general ledger entry template</i> . In PeopleSoft Enterprise Campus Solutions, a template that defines how a particular item is sent to the general ledger. An item-type maps to the general ledger, and the GL entry template can involve multiple general ledger accounts. The entry to the general ledger is further controlled by high-level flags that control the summarization and the type of accounting—that is, accrual or cash.
<b>GL Interface process</b>	Abbreviation for <i>General Ledger Interface process</i> . In PeopleSoft Enterprise Campus Solutions, a process that is used to send transactions from PeopleSoft Enterprise Student Financials to the general ledger. Item types are mapped to specific general ledger accounts, enabling transactions to move to the general ledger when the GL Interface process is run.
<b>group</b>	In PeopleSoft Billing and Receivables, a posting entity that comprises one or more transactions (items, deposits, payments, transfers, matches, or write-offs).  In PeopleSoft Human Resources Management and Supply Chain Management, any set of records that are associated under a single name or variable to run calculations in PeopleSoft business processes. In PeopleSoft Time and Labor, for example, employees are placed in groups for time reporting purposes.
<b>incentive object</b>	In PeopleSoft Enterprise Incentive Management, the incentive-related objects that define and support the PeopleSoft Enterprise Incentive Management calculation

	process and results, such as plan templates, plans, results data, user interaction objects, and so on.
<b>incentive rule</b>	In PeopleSoft Sales Incentive Management, the commands that act on transactions and turn them into compensation. A rule is one part in the process of turning a transaction into compensation.
<b>incur</b>	In PeopleSoft Promotions Management, to become liable for a promotional payment. In other words, you owe that amount to a customer for promotional activities.
<b>initiative</b>	In PeopleSoft Enterprise Campus Solutions, the basis from which all advancement plans are executed. It is an organized effort targeting a specific constituency, and it can occur over a specified period of time with specific purposes and goals. An initiative can be a campaign, an event, an organized volunteer effort, a membership drive, or any other type of effort defined by the institution. Initiatives can be multipart, and they can be related to other initiatives. This enables you to track individual parts of an initiative, as well as entire initiatives.
<b>inquiry access</b>	In PeopleSoft Enterprise Campus Solutions, a type of security access that permits the user only to view data.  See also <i>update access</i> .
<b>institution</b>	In PeopleSoft Enterprise Campus Solutions, an entity (such as a university or college) that is independent of other similar entities and that has its own set of rules and business processes.
<b>integration</b>	A relationship between two compatible integration points that enables communication to take place between systems. Integrations enable PeopleSoft applications to work seamlessly with other PeopleSoft applications or with third-party systems or software.
<b>integration point</b>	An interface that a system uses to communicate with another PeopleSoft application or an external application.
<b>integration set</b>	A logical grouping of integrations that applications use for the same business purpose. For example, the integration set <code>ADVANCED_SHIPPING_ORDER</code> contains all of the integrations that notify a customer that an order has shipped.
<b>item</b>	In PeopleSoft Inventory, a tangible commodity that is stored in a business unit (shipped from a warehouse).  In PeopleSoft Demand Planning, Inventory Policy Planning, and Supply Planning, a noninventory item that is designated as being used for planning purposes only. It can represent a family or group of inventory items. It can have a planning bill of material (BOM) or planning routing, and it can exist as a component on a planning BOM. A planning item cannot be specified on a production or engineering BOM or routing, and it cannot be used as a component in a production. The quantity on hand will never be maintained.  In PeopleSoft Receivables, an individual receivable. An item can be an invoice, a credit memo, a debit memo, a write-off, or an adjustment.
<b>item shuffle</b>	In PeopleSoft Enterprise Campus Solutions, a process that enables you to change a payment allocation without having to reverse the payment.
<b>joint communication</b>	In PeopleSoft Enterprise Campus Solutions, one letter that is addressed jointly to two people. For example, a letter might be addressed to both Mr. Sudhir Awat and Ms. Samantha Mortelli. A relationship must be established between the two individuals in the database, and at least one of the individuals must have an ID in the database.
<b>keyword</b>	In PeopleSoft Enterprise Campus Solutions, a term that you link to particular elements within PeopleSoft Student Financials, Financial Aid, and Contributor Relations.

You can use keywords as search criteria that enable you to locate specific records in a search dialog box.

<b>KPI</b>	An abbreviation for <i>key performance indicator</i> . A high-level measurement of how well an organization is doing in achieving critical success factors. This defines the data value or calculation upon which an assessment is determined.
<b>LDIF file</b>	Abbreviation for <i>Lightweight Directory Access Protocol (LDAP) Data Interchange Format file</i> . Contains discrepancies between PeopleSoft data and directory data.
<b>learner group</b>	In PeopleSoft Enterprise Learning Management, a group of learners who are linked to the same learning environment. Members of the learner group can share the same attributes, such as the same department or job code. Learner groups are used to control access to and enrollment in learning activities and programs. They are also used to perform group enrollments and mass enrollments in the back office.
<b>learning components</b>	In PeopleSoft Enterprise Learning Management, the foundational building blocks of learning activities. PeopleSoft Enterprise Learning Management supports six basic types of learning components: web-based, session, webcast, test, survey, and assignment. One or more of these learning component types compose a single learning activity.
<b>learning environment</b>	In PeopleSoft Enterprise Learning Management, identifies a set of categories and catalog items that can be made available to learner groups. Also defines the default values that are assigned to the learning activities and programs that are created within a particular learning environment. Learning environments provide a way to partition the catalog so that learners see only those items that are relevant to them.
<b>learning history</b>	In PeopleSoft Enterprise Learning Management, a self-service repository for all of a learner's completed learning activities and programs.
<b>ledger mapping</b>	You use ledger mapping to relate expense data from general ledger accounts to resource objects. Multiple ledger line items can be mapped to one or more resource IDs. You can also use ledger mapping to map dollar amounts (referred to as <i>rates</i> ) to business units. You can map the amounts in two different ways: an actual amount that represents actual costs of the accounting period, or a budgeted amount that can be used to calculate the capacity rates as well as budgeted model results. In PeopleSoft Enterprise Warehouse, you can map general ledger accounts to the EW Ledger table.
<b>library section</b>	In PeopleSoft Enterprise Incentive Management, a section that is defined in a plan (or template) and that is available for other plans to share. Changes to a library section are reflected in all plans that use it.
<b>linked section</b>	In PeopleSoft Enterprise Incentive Management, a section that is defined in a plan template but appears in a plan. Changes to linked sections propagate to plans using that section.
<b>linked variable</b>	In PeopleSoft Enterprise Incentive Management, a variable that is defined and maintained in a plan template and that also appears in a plan. Changes to linked variables propagate to plans using that variable.
<b>LMS</b>	Abbreviation for <i>learning management system</i> . In PeopleSoft Enterprise Campus Solutions, LMS is a PeopleSoft Student Records feature that provides a common set of interoperability standards that enable the sharing of instructional content and data between learning and administrative environments.
<b>load</b>	In PeopleSoft Inventory, identifies a group of goods that are shipped together. Load management is a feature of PeopleSoft Inventory that is used to track the weight, the volume, and the destination of a shipment.

<b>local functionality</b>	In PeopleSoft HRMS, the set of information that is available for a specific country. You can access this information when you click the appropriate country flag in the global window, or when you access it by a local country menu.
<b>location</b>	Locations enable you to indicate the different types of addresses—for a company, for example, one address to receive bills, another for shipping, a third for postal deliveries, and a separate street address. Each address has a different location number. The primary location—indicated by a <i>1</i> —is the address you use most often and may be different from the main address.
<b>logistical task</b>	In PeopleSoft Services Procurement, an administrative task that is related to hiring a service provider. Logistical tasks are linked to the service type on the work order so that different types of services can have different logistical tasks. Logistical tasks include both preapproval tasks (such as assigning a new badge or ordering a new laptop) and postapproval tasks (such as scheduling orientation or setting up the service provider email). The logistical tasks can be mandatory or optional. Mandatory preapproval tasks must be completed before the work order is approved. Mandatory postapproval tasks, on the other hand, must be completed before a work order is released to a service provider.
<b>market template</b>	In PeopleSoft Enterprise Incentive Management, additional functionality that is specific to a given market or industry and is built on top of a product category.
<b>mass change</b>	In PeopleSoft Enterprise Campus Solutions, mass change is a SQL generator that can be used to create specialized functionality. Using mass change, you can set up a series of Insert, Update, or Delete SQL statements to perform business functions that are specific to the institution.  See also <i>3C engine</i> .
<b>match group</b>	In PeopleSoft Receivables, a group of receivables items and matching offset items. The system creates match groups by using user-defined matching criteria for selected field values.
<b>MCF server</b>	Abbreviation for <i>PeopleSoft MultiChannel Framework server</i> . Comprises the universal queue server and the MCF log server. Both processes are started when <i>MCF Servers</i> is selected in an application server domain configuration.
<b>merchandising activity</b>	In PeopleSoft Promotions Management, a specific discount type that is associated with a trade promotion (such as off-invoice, billback or rebate, or lump-sum payment) that defines the performance that is required to receive the discount. In the industry, you may know this as an offer, a discount, a merchandising event, an event, or a tactic.
<b>meta-SQL</b>	Meta-SQL constructs expand into platform-specific Structured Query Language (SQL) substrings. They are used in functions that pass SQL strings, such as in SQL objects, the SQLExec function, and PeopleSoft Application Engine programs.
<b>metastring</b>	Metastrings are special expressions included in SQL string literals. The metastrings, prefixed with a percent (%) symbol, are included directly in the string literals. They expand at run time into an appropriate substring for the current database platform.
<b>multibook</b>	In PeopleSoft General Ledger, multiple ledgers having multiple-base currencies that are defined for a business unit, with the option to post a single transaction to all base currencies (all ledgers) or to only one of those base currencies (ledgers).
<b>multicurrency</b>	The ability to process transactions in a currency other than the business unit's base currency.
<b>national allowance</b>	In PeopleSoft Promotions Management, a promotion at the corporate level that is funded by nondiscretionary dollars. In the industry, you may know this as a national promotion, a corporate promotion, or a corporate discount.

<b>need</b>	In PeopleSoft Enterprise Campus Solutions, the difference between the cost of attendance (COA) and the expected family contribution (EFC). It is the gap between the cost of attending the school and the student's resources. The financial aid package is based on the amount of financial need. The process of determining a student's need is called <i>need analysis</i> .
<b>node-oriented tree</b>	A tree that is based on a detail structure, but the detail values are not used.
<b>pagelet</b>	Each block of content on the home page is called a pagelet. These pagelets display summary information within a small rectangular area on the page. The pagelet provide users with a snapshot of their most relevant PeopleSoft and non-PeopleSoft content.
<b>participant</b>	In PeopleSoft Enterprise Incentive Management, participants are recipients of the incentive compensation calculation process.
<b>participant object</b>	Each participant object may be related to one or more compensation objects. See also <i>compensation object</i> .
<b>partner</b>	A company that supplies products or services that are resold or purchased by the enterprise.
<b>pay cycle</b>	In PeopleSoft Payables, a set of rules that define the criteria by which it should select scheduled payments for payment creation.
<b>payment shuffle</b>	In PeopleSoft Enterprise Campus Solutions, a process allowing payments that have been previously posted to a student's account to be automatically reapplied when a higher priority payment is posted or the payment allocation definition is changed.
<b>pending item</b>	In PeopleSoft Receivables, an individual receivable (such as an invoice, a credit memo, or a write-off) that has been entered in or created by the system, but hasn't been posted.
<b>PeopleCode</b>	PeopleCode is a proprietary language, executed by the PeopleSoft component processor. PeopleCode generates results based on existing data or user actions. By using various tools provided with PeopleTools, external services are available to all PeopleSoft applications wherever PeopleCode can be executed.
<b>PeopleCode event</b>	See <i>event</i> .
<b>PeopleSoft Pure Internet Architecture</b>	The fundamental architecture on which PeopleSoft 8 applications are constructed, consisting of a relational database management system (RDBMS), an application server, a web server, and a browser.
<b>performance measurement</b>	In PeopleSoft Enterprise Incentive Management, a variable used to store data (similar to an aggregator, but without a predefined formula) within the scope of an incentive plan. Performance measures are associated with a plan calendar, territory, and participant. Performance measurements are used for quota calculation and reporting.
<b>period context</b>	In PeopleSoft Enterprise Incentive Management, because a participant typically uses the same compensation plan for multiple periods, the period context associates a plan context with a specific calendar period and fiscal year. The period context references the associated plan context, thus forming a chain. Each plan context has a corresponding set of period contexts.
<b>person of interest</b>	A person about whom the organization maintains information but who is not part of the workforce.
<b>personal portfolio</b>	In PeopleSoft Enterprise Campus Solutions, the user-accessible menu item that contains an individual's name, address, telephone number, and other personal information.

<b>plan</b>	In PeopleSoft Sales Incentive Management, a collection of allocation rules, variables, steps, sections, and incentive rules that instruct the PeopleSoft Enterprise Incentive Management engine in how to process transactions.
<b>plan context</b>	In PeopleSoft Enterprise Incentive Management, correlates a participant with the compensation plan and node to which the participant is assigned, enabling the PeopleSoft Enterprise Incentive Management system to find anything that is associated with the node and that is required to perform compensation processing. Each participant, node, and plan combination represents a unique plan context—if three participants are on a compensation structure, each has a different plan context. Configuration plans are identified by plan contexts and are associated with the participants that refer to them.
<b>plan template</b>	In PeopleSoft Enterprise Incentive Management, the base from which a plan is created. A plan template contains common sections and variables that are inherited by all plans that are created from the template. A template may contain steps and sections that are not visible in the plan definition.
<b>planned learning</b>	In PeopleSoft Enterprise Learning Management, a self-service repository for all of a learner's planned learning activities and programs.
<b>planning instance</b>	In PeopleSoft Supply Planning, a set of data (business units, items, supplies, and demands) constituting the inputs and outputs of a supply plan.
<b>population</b>	In PeopleSoft Enterprise Campus Solutions, the middle level of the three-level classification structure that you define in PeopleSoft Enterprise Recruiting and Admissions for enrollment management. You can define a population level, link it to other levels, and set enrollment target numbers for it.  See also <i>division</i> and <i>cohort</i> .
<b>portal registry</b>	In PeopleSoft applications, the portal registry is a tree-like structure in which content references are organized, classified, and registered. It is a central repository that defines both the structure and content of a portal through a hierarchical, tree-like structure of folders useful for organizing and securing content references.
<b>price list</b>	In PeopleSoft Enterprise Pricer, enables you to select products and conditions for which the price list applies to a transaction. During a transaction, the system either determines the product price based on the predefined search hierarchy for the transaction or uses the product's lowest price on any associated, active price lists. This price is used as the basis for any further discounts and surcharges.
<b>price rule</b>	In PeopleSoft Enterprise Pricer, defines the conditions that must be met for adjustments to be applied to the base price. Multiple rules can apply when conditions of each rule are met.
<b>price rule condition</b>	In PeopleSoft Enterprise Pricer, selects the price-by fields, the values for the price-by fields, and the operator that determines how the price-by fields are related to the transaction.
<b>price rule key</b>	In PeopleSoft Enterprise Pricer, defines the fields that are available to define price rule conditions (which are used to match a transaction) on the price rule.
<b>primacy number</b>	In PeopleSoft Enterprise Campus Solutions, a number that the system uses to prioritize financial aid applications when students are enrolled in multiple academic careers and academic programs at the same time. The Consolidate Academic Statistics process uses the primacy number indicated for both the career and program at the institutional level to determine a student's primary career and program. The system also uses the number to determine the primary student attribute value that is used when you extract data to report on cohorts. The lowest number takes precedence.

<b>primary name type</b>	In PeopleSoft Enterprise Campus Solutions, the name type that is used to link the name stored at the highest level within the system to the lower-level set of names that an individual provides.
<b>process category</b>	In PeopleSoft Process Scheduler, processes that are grouped for server load balancing and prioritization.
<b>process group</b>	In PeopleSoft Financials, a group of application processes (performed in a defined order) that users can initiate in real time, directly from a transaction entry page.
<b>process definition</b>	Process definitions define each run request.
<b>process instance</b>	A unique number that identifies each process request. This value is automatically incremented and assigned to each requested process when the process is submitted to run.
<b>process job</b>	You can link process definitions into a job request and process each request serially or in parallel. You can also initiate subsequent processes based on the return code from each prior request.
<b>process request</b>	A single run request, such as a Structured Query Report (SQR), a COBOL or Application Engine program, or a Crystal report that you run through PeopleSoft Process Scheduler.
<b>process run control</b>	A PeopleTools variable used to retain PeopleSoft Process Scheduler values needed at runtime for all requests that reference a run control ID. Do not confuse these with application run controls, which may be defined with the same run control ID, but only contain information specific to a given application process request.
<b>product</b>	A PeopleSoft or third-party product. PeopleSoft organizes its software products into product families and product lines. Interactive Services Repository contains information about every release of every product that PeopleSoft sells, as well as products from certified third-party companies. These products are displayed with the product name and release number.
<b>product category</b>	In PeopleSoft Enterprise Incentive Management, indicates an application in the Enterprise Incentive Management suite of products. Each transaction in the PeopleSoft Enterprise Incentive Management system is associated with a product category.
<b>product family</b>	A group of products that are related by common functionality. The family names that can be searched using Interactive Service Repository are PeopleSoft Enterprise, PeopleSoft EnterpriseOne, PeopleSoft World, and third-party, certified PeopleSoft partners.
<b>product line</b>	The name of a PeopleSoft product line or the company name of a third-party certified partner. Integration Services Repository enables you to search for integration points by product line.
<b>programs</b>	In PeopleSoft Enterprise Learning Management, a high-level grouping that guides the learner along a specific learning path through sections of catalog items. PeopleSoft Enterprise Learning Systems provides two types of programs—curricula and certifications.
<b>progress log</b>	In PeopleSoft Services Procurement, tracks deliverable-based projects. This is similar to the time sheet in function and process. The service provider contact uses the progress log to record and submit progress on deliverables. The progress can be logged by the activity that is performed, by the percentage of work that is completed, or by the completion of milestone activities that are defined for the project.
<b>project transaction</b>	In PeopleSoft Project Costing, an individual transaction line that represents a cost, time, budget, or other transaction row.

<b>promotion</b>	In PeopleSoft Promotions Management, a trade promotion, which is typically funded from trade dollars and used by consumer products manufacturers to increase sales volume.
<b>prospects</b>	In PeopleSoft Enterprise Campus Solutions, students who are interested in applying to the institution.  In PeopleSoft Enterprise Contributor Relations, individuals and organizations that are most likely to make substantial financial commitments or other types of commitments to the institution.
<b>publishing</b>	In PeopleSoft Enterprise Incentive Management, a stage in processing that makes incentive-related results available to participants.
<b>rating components</b>	In PeopleSoft Enterprise Campus Solutions, variables used with the Equation Editor to retrieve specified populations.
<b>record group</b>	A set of logically and functionally related control tables and views. Record groups help enable TableSet sharing, which eliminates redundant data entry. Record groups ensure that TableSet sharing is applied consistently across all related tables and views.
<b>record input VAT flag</b>	Abbreviation for <i>record input value-added tax flag</i> . Within PeopleSoft Purchasing, Payables, and General Ledger, this flag indicates that you are recording input VAT on the transaction. This flag, in conjunction with the record output VAT flag, is used to determine the accounting entries created for a transaction and to determine how a transaction is reported on the VAT return. For all cases within Purchasing and Payables where VAT information is tracked on a transaction, this flag is set to Yes. This flag is not used in PeopleSoft Order Management, Billing, or Receivables, where it is assumed that you are always recording only output VAT, or in PeopleSoft Expenses, where it is assumed that you are always recording only input VAT.
<b>record output VAT flag</b>	Abbreviation for <i>record output value-added tax flag</i> .  See <i>record input VAT flag</i> .
<b>rename</b>	The name of a record that is used to determine the associated field to match a value or set of values.
<b>recognition</b>	In PeopleSoft Enterprise Campus Solutions, the recognition type indicates whether the PeopleSoft Enterprise Contributor Relations donor is the primary donor of a commitment or shares the credit for a donation. Primary donors receive hard credit that must total 100 percent. Donors that share the credit are given soft credit. Institutions can also define other share recognition-type values such as memo credit or vehicle credit.
<b>reference data</b>	In PeopleSoft Sales Incentive Management, system objects that represent the sales organization, such as territories, participants, products, customers, channels, and so on.
<b>reference object</b>	In PeopleSoft Enterprise Incentive Management, this dimension-type object further defines the business. Reference objects can have their own hierarchy (for example, product tree, customer tree, industry tree, and geography tree).
<b>reference transaction</b>	In commitment control, a reference transaction is a source transaction that is referenced by a higher-level (and usually later) source transaction, in order to automatically reverse all or part of the referenced transaction's budget-checked amount. This avoids duplicate postings during the sequential entry of the transaction at different commitment levels. For example, the amount of an encumbrance transaction (such as a purchase order) will, when checked and recorded against a budget, cause the system to concurrently reference and relieve all or part of the amount of a corresponding pre-encumbrance transaction, such as a purchase requisition.
<b>regional sourcing</b>	In PeopleSoft Purchasing, provides the infrastructure to maintain, display, and select an appropriate vendor and vendor pricing structure that is based on a regional sourcing

	model where the multiple ship to locations are grouped. Sourcing may occur at a level higher than the ship to location.
<b>relationship object</b>	In PeopleSoft Enterprise Incentive Management, these objects further define a compensation structure to resolve transactions by establishing associations between compensation objects and business objects.
<b>remote data source data</b>	Data that is extracted from a separate database and migrated into the local database.
<b>REN server</b>	Abbreviation for <i>real-time event notification server</i> in PeopleSoft MultiChannel Framework.
<b>requester</b>	In PeopleSoft eSettlements, an individual who requests goods or services and whose ID appears on the various procurement pages that reference purchase orders.
<b>reversal indicator</b>	In PeopleSoft Enterprise Campus Solutions, an indicator that denotes when a particular payment has been reversed, usually because of insufficient funds.
<b>role</b>	Describes how people fit into PeopleSoft Workflow. A role is a class of users who perform the same type of work, such as clerks or managers. Your business rules typically specify what user role needs to do an activity.
<b>role user</b>	A PeopleSoft Workflow user. A person's role user ID serves much the same purpose as a user ID does in other parts of the system. PeopleSoft Workflow uses role user IDs to determine how to route worklist items to users (through an email address, for example) and to track the roles that users play in the workflow. Role users do not need PeopleSoft user IDs.
<b>roll up</b>	In a tree, to roll up is to total sums based on the information hierarchy.
<b>run control</b>	A run control is a type of online page that is used to begin a process, such as the batch processing of a payroll run. Run control pages generally start a program that manipulates data.
<b>run control ID</b>	A unique ID to associate each user with his or her own run control table entries.
<b>run-level context</b>	In PeopleSoft Enterprise Incentive Management, associates a particular run (and batch ID) with a period context and plan context. Every plan context that participates in a run has a separate run-level context. Because a run cannot span periods, only one run-level context is associated with each plan context.
<b>SCP SCBM XML message</b>	Abbreviation for <i>Supply Chain Planning Supply Chain Business Modeler Extensible Markup Language message</i> . PeopleSoft EnterpriseOne Supply Chain Business Modeler uses XML as the format for all data that it imports and exports.
<b>search query</b>	You use this set of objects to pass a query string and operators to the search engine. The search index returns a set of matching results with keys to the source documents.
<b>search/match</b>	In PeopleSoft Enterprise Campus Solutions and PeopleSoft Enterprise Human Resources Management Solutions, a feature that enables you to search for and identify duplicate records in the database.
<b>seasonal address</b>	In PeopleSoft Enterprise Campus Solutions, an address that recurs for the same length of time at the same time of year each year until adjusted or deleted.
<b>section</b>	In PeopleSoft Enterprise Incentive Management, a collection of incentive rules that operate on transactions of a specific type. Sections enable plans to be segmented to process logical events in different sections.
<b>security event</b>	In commitment control, security events trigger security authorization checking, such as budget entries, transfers, and adjustments; exception overrides and notifications; and inquiries.

<b>serial genealogy</b>	In PeopleSoft Manufacturing, the ability to track the composition of a specific, serial-controlled item.
<b>serial in production</b>	In PeopleSoft Manufacturing, enables the tracing of serial information for manufactured items. This is maintained in the Item Master record.
<b>service impact</b>	In PeopleSoft Enterprise Campus Solutions, the resulting action triggered by a service indicator. For example, a service indicator that reflects nonpayment of account balances by a student might result in a service impact that prohibits registration for classes.
<b>service indicator</b>	In PeopleSoft Enterprise Campus Solutions, indicates services that may be either withheld or provided to an individual. Negative service indicators indicate holds that prevent the individual from receiving specified services, such as check-cashing privileges or registration for classes. Positive service indicators designate special services that are provided to the individual, such as front-of-line service or special services for disabled students.
<b>session</b>	<p>In PeopleSoft Enterprise Campus Solutions, time elements that subdivide a term into multiple time periods during which classes are offered. In PeopleSoft Contributor Relations, a session is the means of validating gift, pledge, membership, or adjustment data entry . It controls access to the data entered by a specific user ID. Sessions are balanced, queued, and then posted to the institution's financial system. Sessions must be posted to enter a matching gift or pledge payment, to make an adjustment, or to process giving clubs or acknowledgements.</p> <p>In PeopleSoft Enterprise Learning Management, a single meeting day of an activity (that is, the period of time between start and finish times within a day). The session stores the specific date, location, meeting time, and instructor. Sessions are used for scheduled training.</p>
<b>session template</b>	In PeopleSoft Enterprise Learning Management, enables you to set up common activity characteristics that may be reused while scheduling a PeopleSoft Enterprise Learning Management activity—characteristics such as days of the week, start and end times, facility and room assignments, instructors, and equipment. A session pattern template can be attached to an activity that is being scheduled. Attaching a template to an activity causes all of the default template information to populate the activity session pattern.
<b>setup relationship</b>	In PeopleSoft Enterprise Incentive Management, a relationship object type that associates a configuration plan with any structure node.
<b>share driver expression</b>	In PeopleSoft Business Planning, a named planning method similar to a driver expression, but which you can set up globally for shared use within a single planning application or to be shared between multiple planning applications through PeopleSoft Enterprise Warehouse.
<b>single signon</b>	With single signon, users can, after being authenticated by a PeopleSoft application server, access a second PeopleSoft application server without entering a user ID or password.
<b>source key process</b>	In PeopleSoft Enterprise Campus Solutions, a process that relates a particular transaction to the source of the charge or financial aid. On selected pages, you can drill down into particular charges.
<b>source transaction</b>	In commitment control, any transaction generated in a PeopleSoft or third-party application that is integrated with commitment control and which can be checked against commitment control budgets. For example, a pre-encumbrance, encumbrance, expenditure, recognized revenue, or collected revenue transaction.
<b>speed key</b>	See <i>communication key</i> .

<b>SpeedChart</b>	A user-defined shorthand key that designates several ChartKeys to be used for voucher entry. Percentages can optionally be related to each ChartKey in a SpeedChart definition.
<b>SpeedType</b>	A code representing a combination of ChartField values. SpeedTypes simplify the entry of ChartFields commonly used together.
<b>staging</b>	A method of consolidating selected partner offerings with the offerings from the enterprise's other partners.
<b>standard letter code</b>	In PeopleSoft Enterprise Campus Solutions, a standard letter code used to identify each letter template available for use in mail merge functions. Every letter generated in the system must have a standard letter code identification.
<b>statutory account</b>	Account required by a regulatory authority for recording and reporting financial results. In PeopleSoft, this is equivalent to the Alternate Account (ALTACCT) ChartField.
<b>step</b>	In PeopleSoft Sales Incentive Management, a collection of sections in a plan. Each step corresponds to a step in the job run.
<b>storage level</b>	In PeopleSoft Inventory, identifies the level of a material storage location. Material storage locations are made up of a business unit, a storage area, and a storage level. You can set up to four storage levels.
<b>subcustomer qualifier</b>	A value that groups customers into a division for which you can generate detailed history, aging, events, and profiles.
<b>Summary ChartField</b>	You use summary ChartFields to create summary ledgers that roll up detail amounts based on specific detail values or on selected tree nodes. When detail values are summarized using tree nodes, summary ChartFields must be used in the summary ledger data record to accommodate the maximum length of a node name (20 characters).
<b>summary ledger</b>	An accounting feature used primarily in allocations, inquiries, and PS/nVision reporting to store combined account balances from detail ledgers. Summary ledgers increase speed and efficiency of reporting by eliminating the need to summarize detail ledger balances each time a report is requested. Instead, detail balances are summarized in a background process according to user-specified criteria and stored on summary ledgers. The summary ledgers are then accessed directly for reporting.
<b>summary time period</b>	In PeopleSoft Business Planning, any time period (other than a base time period) that is an aggregate of other time periods, including other summary time periods and base time periods, such as quarter and year total.
<b>summary tree</b>	A tree used to roll up accounts for each type of report in summary ledgers. Summary trees enable you to define trees on trees. In a summary tree, the detail values are really nodes on a detail tree or another summary tree (known as the <i>basis</i> tree). A summary tree structure specifies the details on which the summary trees are to be built.
<b>syndicate</b>	To distribute a production version of the enterprise catalog to partners.
<b>system function</b>	In PeopleSoft Receivables, an activity that defines how the system generates accounting entries for the general ledger.
<b>system source</b>	The system source identifies the source of a transaction row in the database. For example, a transaction that originates in PeopleSoft Enterprise Expenses contains a system source code of BEX (Expenses Batch).  When PeopleSoft Enterprise Project Costing prices the source transaction row for billing, the system creates a new row with a system source code of PRP (Project Costing pricing), which represents the system source of the new row. System source codes can identify sources that are internal or external to the PeopleSoft system.

For example, processes that import data from Microsoft Project into PeopleSoft applications create transaction rows with a source code of MSP (Microsoft Project).

<b>TableSet</b>	A means of sharing similar sets of values in control tables, where the actual data values are different but the structure of the tables is the same.
<b>TableSet sharing</b>	Shared data that is stored in many tables that are based on the same TableSets. Tables that use TableSet sharing contain the SETID field as an additional key or unique identifier.
<b>target currency</b>	The value of the entry currency or currencies converted to a single currency for budget viewing and inquiry purposes.
<b>tax authority</b>	In PeopleSoft Enterprise Campus Solutions, a user-defined element that combines a description and percentage of a tax with an account type, an item type, and a service impact.
<b>template</b>	A template is HTML code associated with a web page. It defines the layout of the page and also where to get HTML for each part of the page. In PeopleSoft, you use templates to build a page by combining HTML from a number of sources. For a PeopleSoft portal, all templates must be registered in the portal registry, and each content reference must be assigned a template.
<b>territory</b>	In PeopleSoft Sales Incentive Management, hierarchical relationships of business objects, including regions, products, customers, industries, and participants.
<b>third party</b>	A company or vendor that has extensive PeopleSoft product knowledge and whose products and integrations have been certified and are compatible with PeopleSoft applications.
<b>3C engine</b>	Abbreviation for <i>Communications, Checklists, and Comments engine</i> . In PeopleSoft Enterprise Campus Solutions, the 3C engine enables you to automate business processes that involve additions, deletions, and updates to communications, checklists, and comments. You define events and triggers to engage the engine, which runs the mass change and processes the 3C records (for individuals or organizations) immediately and automatically from within business processes.
<b>3C group</b>	Abbreviation for <i>Communications, Checklists, and Comments group</i> . In PeopleSoft Enterprise Campus Solutions, a method of assigning or restricting access privileges. A 3C group enables you to group specific communication categories, checklist codes, and comment categories. You can then assign the group inquiry-only access or update access, as appropriate.
<b>TimeSpan</b>	A relative period, such as year-to-date or current period, that can be used in various PeopleSoft General Ledger functions and reports when a rolling time frame, rather than a specific date, is required. TimeSpans can also be used with flexible formulas in PeopleSoft Projects.
<b>trace usage</b>	In PeopleSoft Manufacturing, enables the control of which components will be traced during the manufacturing process. Serial- and lot-controlled components can be traced. This is maintained in the Item Master record.
<b>transaction allocation</b>	In PeopleSoft Enterprise Incentive Management, the process of identifying the owner of a transaction. When a raw transaction from a batch is allocated to a plan context, the transaction is duplicated in the PeopleSoft Enterprise Incentive Management transaction tables.
<b>transaction state</b>	In PeopleSoft Enterprise Incentive Management, a value assigned by an incentive rule to a transaction. Transaction states enable sections to process only transactions that are at a specific stage in system processing. After being successfully processed, transactions may be promoted to the next transaction state and “picked up” by a different section for further processing.

<b>Translate table</b>	A system edit table that stores codes and translate values for the miscellaneous fields in the database that do not warrant individual edit tables of their own.
<b>tree</b>	The graphical hierarchy in PeopleSoft systems that displays the relationship between all accounting units (for example, corporate divisions, projects, reporting groups, account numbers) and determines roll-up hierarchies.
<b>tuition lock</b>	In PeopleSoft Enterprise Campus Solutions, a feature in the Tuition Calculation process that enables you to specify a point in a term after which students are charged a minimum (or <i>locked</i> ) fee amount. Students are charged the locked fee amount even if they later drop classes and take less than the normal load level for that tuition charge.
<b>unclaimed transaction</b>	In PeopleSoft Enterprise Incentive Management, a transaction that is not claimed by a node or participant after the allocation process has completed, usually due to missing or incomplete data. Unclaimed transactions may be manually assigned to the appropriate node or participant by a compensation administrator.
<b>universal navigation header</b>	Every PeopleSoft portal includes the universal navigation header, intended to appear at the top of every page as long as the user is signed on to the portal. In addition to providing access to the standard navigation buttons (like Home, Favorites, and signoff) the universal navigation header can also display a welcome message for each user.
<b>update access</b>	In PeopleSoft Enterprise Campus Solutions, a type of security access that permits the user to edit and update data.  See also <i>inquiry access</i> .
<b>user interaction object</b>	In PeopleSoft Sales Incentive Management, used to define the reporting components and reports that a participant can access in his or her context. All Sales Incentive Management user interface objects and reports are registered as user interaction objects. User interaction objects can be linked to a compensation structure node through a compensation relationship object (individually or as groups).
<b>variable</b>	In PeopleSoft Sales Incentive Management, the intermediate results of calculations. Variables hold the calculation results and are then inputs to other calculations. Variables can be plan variables that persist beyond the run of an engine or local variables that exist only during the processing of a section.
<b>VAT exception</b>	Abbreviation for <i>value-added tax exception</i> . A temporary or permanent exemption from paying VAT that is granted to an organization. This terms refers to both VAT exoneration and VAT suspension.
<b>VAT exempt</b>	Abbreviation for <i>value-added tax exempt</i> . Describes goods and services that are not subject to VAT. Organizations that supply exempt goods or services are unable to recover the related input VAT. This is also referred to as exempt without recovery.
<b>VAT exoneration</b>	Abbreviation for <i>value-added tax exoneration</i> . An organization that has been granted a permanent exemption from paying VAT due to the nature of that organization.
<b>VAT suspension</b>	Abbreviation for <i>value-added tax suspension</i> . An organization that has been granted a temporary exemption from paying VAT.
<b>warehouse</b>	A PeopleSoft data warehouse that consists of predefined ETL maps, data warehouse tools, and DataMart definitions.
<b>work order</b>	In PeopleSoft Services Procurement, enables an enterprise to create resource-based and deliverable-based transactions that specify the basic terms and conditions for hiring a specific service provider. When a service provider is hired, the service provider logs time or progress against the work order.
<b>worker</b>	A person who is part of the workforce; an employee or a contingent worker.

<b>workset</b>	A group of people and organizations that are linked together as a set. You can use worksets to simultaneously retrieve the data for a group of people and organizations and work with the information on a single page.
<b>worksheet</b>	A way of presenting data through a PeopleSoft Business Analysis Modeler interface that enables users to do in-depth analysis using pivoting tables, charts, notes, and history information.
<b>worklist</b>	The automated to-do list that PeopleSoft Workflow creates. From the worklist, you can directly access the pages you need to perform the next action, and then return to the worklist for another item.
<b>XML link</b>	The XML Linking language enables you to insert elements into XML documents to create a links between resources.
<b>XML schema</b>	An XML definition that standardizes the representation of application messages, component interfaces, or business interlinks.
<b>XPI</b>	Abbreviation for <i>eXtended Process Integrator</i> . PeopleSoft XPI is the integration infrastructure that enables both real-time and batch communication with EnterpriseOne applications.
<b>yield by operation</b>	In PeopleSoft Manufacturing, the ability to plan the loss of a manufactured item on an operation-by-operation basis.
<b>zero-rated VAT</b>	Abbreviation for <i>zero-rated value-added tax</i> . A VAT transaction with a VAT code that has a tax percent of zero. Used to track taxable VAT activity where no actual VAT amount is charged. Organizations that supply zero-rated goods and services can still recover the related input VAT. This is also referred to as exempt with recovery.

# Index

## A

- Ad-hoc Limit Check page 62
- additional documentation xii
- Analytic Calculations component
  - (MTM\_PROGRAM\_DEFN\_GBL) 8
- Analytic Functions (COM) - Parameters page 18
- Analytic Functions (COM) component
  - (MTM\_FUNC\_HDR\_COM\_GBL) 8
- Analytic Functions (COM) page 18
- Analytic Functions (Excel) - Parameters page 17
- Analytic Functions (Excel) component
  - (MTM\_FUNC\_HDR\_EXL\_GBL) 8
- Analytic Functions (Excel) page 16
- Analytic Functions (File Exp) component
  - (MTM\_FUNC\_HDR\_FLE\_GBL) 8
- analytic parameters, understanding 8
- Analytic SQL component
  - (MTM\_SQLCNTRL\_PNL\_GBL) 8
- Analytic SQL page 13
- Analytic Structures component
  - (MTM\_STRUCTDEFN\_PNL\_GBL) 8
- analytic structures, understanding 8
- analytics
  - instruments 21
- Analytics Calculations - Steps page 19
- analytics setup
  - prerequisites 3
  - understanding 3
- analyzing risk
  - prerequisites 39
  - running VaR analysis 42
  - understanding risk analysis
    - processing 39
- application fundamentals xi

## B

- batch processes
  - configuring temporary tables 69
  - Risk Management 69

## C

- calculating Value at Risk (VaR) 40

- cash flow hedges 32
  - derivatives implementation group 34
- COM
  - component object model analytics 18
  - comments, submitting xvi
  - common elements xvii
  - contact information xvi
  - cross-references xv
  - Customer Connection website xii

## D

- Deal Accounting page 53
- Deal Analytics page 23
- deal capture
  - specifying deal analytics 23
- deal reevaluation 65
  - Mark to Market Batch process (TR\_PORT\_MTM) 66
  - prerequisites 65
  - understanding 65
- Define Hedge Groups page 59
- Define Structures page 12
- defining
  - hedge deal accounting 53
  - hedged item accounting 55
  - hedged item information 53
  - hedged transaction details 54
- degree of confidence for VaR 41
- designating hedges 48
- DIG issues 34
- documentation
  - printed xii
  - related xii
  - updates xii
- documentation requirements for FAS 133 26

## E

- effectiveness tests for FAS 133/IAS 39 26
- embedded derivatives, understanding 36
- Exclude from Limit Notify page 64
- Export Market Risk File page 43
- exposure positions
  - understanding 61

**F**

fair value hedges 29  
 fair value hedges in time 31  
 FAS 133 Accounting  
   cash flow hedges 32  
   documentation requirements 26  
   fair value hedges 29  
   foreign currency hedges 35  
   ineligible and eligible hedge scenarios 28  
   portability test 54  
   understanding 26  
 FAS 133/IAS 39 Accounting  
   de-designating hedges 27  
   periodic effectiveness test 26  
 FEA, *See* Financial Engineering Associates  
 Financial Engineering Associates (FEA) 4, 39  
 foreign currency hedges 35

**G**

generating reports 71  
 glossary 73

**H**

HDG\_COLLECTION\_HDG  
   component 58  
 HDG\_SRC\_PNG\_GBL component 4  
 HDG\_STRATGY\_PNG\_GBL  
   component 4  
 hedge accounting  
   portability test 54  
 hedge analytics, understanding 26  
 hedge assessment tickler report 71  
 hedge creation and maintenance  
   prerequisites 45  
   understanding 45  
 hedge de-designation 27  
 Hedge Group Definition component (HDG\_COLLECTION\_HDG) 58  
 hedge groups 58  
 Hedge Item Sources component (HDG\_SRC\_PNG\_GBL) 4  
 Hedge Manager page 60  
 Hedge Strategies component (HDG\_STRATGY\_PNG\_GBL) 4  
 Hedge Strategy page 5  
 hedge summary report 71  
 Hedged Item page 53

Hedged Item Source page 6  
 Hedged Transaction Details page 54  
 hedges  
   available for sale security 35  
   creating 46  
   defining hedge strategies 5  
   defining hedged item source 6  
   firm commitments 29  
   ineligible and eligible hedge scenarios 28  
   maintaining 57  
   net investment in a foreign operation 36  
   recognized firm commitments 36  
   removing and adjusting 57  
   setting up 4  
   setting up groups 58  
   understanding hedge types 28  
   unrecognized firm commitments 35  
 Hedges - Deal Accounting page 53  
 Hedges - Hedge Designation page 48  
 Hedges - Hedge Maintenance page 57  
 Hedges - Hedged Item page 53  
 Hedges - Hedged Transaction Details page 54  
 Hedges - Item Accounting page 55  
 Hedging Instrument page 52

**I**

IAS 39 Accounting 26  
 importing hedge information 47  
 INSTR\_MTMDEFN\_PNL component 8  
 Instrument Analytics component (INSTR\_MTMDEFN\_PNL\_GBL) 8  
 Instrument Analytics page 21

**L**

Limit Notification page 63  
 Limit Notification process (TR\_POS\_NOTFY) 62

**M**

managing hedge groups 59  
 Mark to Market report (TRC3015) 71  
 methodologies for calculating VaR 41  
 MMA Partners xii  
 MTM\_FUNC\_HDR\_COM\_GBL component 8  
 MTM\_FUNC\_HDR\_EXL\_GBL component 8

MTM\_FUNC\_HDR\_FLE\_GBL  
 component 8  
 MTM\_PARMNM\_PNL\_GBL  
 component 8  
 MTM\_PRODNM\_PNL\_GBL  
 component 8  
 MTM\_PROGRAM\_DEFN component 8  
 MTM\_SQLCNTRL\_PNL\_GBL  
 component 8  
 MTM\_STRUCTDEFN\_PNL\_GBL  
 component 8  
 My Hedge Groups - Update page 60  
 My Hedge Groups page 60

**N**

notes xv

**O**

Other Hedgeable Items page 47

**P**

PeopleBooks  
 ordering xii  
 PeopleCode, typographical  
 conventions xiv  
 PeopleSoft application fundamentals xi  
 position limits  
 checking 62  
 defining limit notification  
 exclusions 63  
 limit notification processing 62  
 managing 61  
 setting notification respondents 63  
 understanding 61  
 prerequisites xi  
 printed documentation xii  
 Program Function Details page 20

**R**

related documentation xii  
 report  
 TRC3015, Mark to Market report 71  
 TRC4030, stale hedges 71  
 TRC4031, hedges report 71  
 TRC4032, hedge assessment tickler 71  
 reports 71  
 TRC4110, Hedge Summary 71  
 Risk Analysis process, understanding 39  
 risk analytics

defining analytic calculations 19  
 defining analytic structures 12  
 defining COM parameters 18  
 defining Excel parameters 17  
 defining function details and  
 parameters 20  
 defining SQL statements 13  
 defining vendor information 13  
 defining vendor parameters 15  
 setting up 8  
 using COM interface 18  
 using Excel functions 16

risk files

exporting 43

Risk Management

business processes 1

implementing application tables 2

PeopleSoft application integration 1

Risk Management batch processes, *See*  
 batch processes

**S**

Security Mark to Market process  
 (TR\_SEC\_MTM) 67  
 setting up hedges 4  
 setting up risk analytics  
 prerequisites 3  
 understanding 3  
 stale hedges report 71  
 suggestions, submitting xvi

**T**

terms 73  
 time horizon considerations for VaR 41  
 types of hedges 28  
 cash flow 32  
 fair value 29  
 foreign currency 35  
 typographical conventions xiv

**V**

Value at Risk (VaR) 40  
 value at risk analysis (VaR),  
 performing 40  
 VaR Analysis page 42  
 Vendor Information component  
 (MTM\_PRODNM\_PNL\_GBL) 8  
 Vendor Information page 13

Index

Vendor Parameters component  
(MTM\_PARMNM\_PNL\_GBL) 8  
Vendor Parameters page 15  
visual cues xv

**W**

warnings xv