

**Oracle® Retail Merchandising System**  
Back-end Configuration and Operations Guide - Volume 3  
Release 13.0.2.1

January 2009

Copyright © 2009, Oracle. All rights reserved.

Primary Author: Nathan Young

The Programs (which include both the software and documentation) contain proprietary information; they are provided under a license agreement containing restrictions on use and disclosure and are also protected by copyright, patent, and other intellectual and industrial property laws. Reverse engineering, disassembly, or decompilation of the Programs, except to the extent required to obtain interoperability with other independently created software or as specified by law, is prohibited.

The information contained in this document is subject to change without notice. If you find any problems in the documentation, please report them to us in writing. This document is not warranted to be error-free. Except as may be expressly permitted in your license agreement for these Programs, no part of these Programs may be reproduced or transmitted in any form or by any means, electronic or mechanical, for any purpose.

If the Programs are delivered to the United States Government or anyone licensing or using the Programs on behalf of the United States Government, the following notice is applicable:

U.S. GOVERNMENT RIGHTS Programs, software, databases, and related documentation and technical data delivered to U.S. Government customers are "commercial computer software" or "commercial technical data" pursuant to the applicable Federal Acquisition Regulation and agency-specific supplemental regulations. As such, use, duplication, disclosure, modification, and adaptation of the Programs, including documentation and technical data, shall be subject to the licensing restrictions set forth in the applicable Oracle license agreement, and, to the extent applicable, the additional rights set forth in FAR 52.227-19, Commercial Computer Software—Restricted Rights (June 1987). Oracle Corporation, 500 Oracle Parkway, Redwood City, CA 94065

The Programs are not intended for use in any nuclear, aviation, mass transit, medical, or other inherently dangerous applications. It shall be the licensee's responsibility to take all appropriate fail-safe, backup, redundancy and other measures to ensure the safe use of such applications if the Programs are used for such purposes, and we disclaim liability for any damages caused by such use of the Programs.

Oracle, JD Edwards, PeopleSoft, and Siebel are registered trademarks of Oracle Corporation and/or its affiliates. Other names may be trademarks of their respective owners.

The Programs may provide links to Web sites and access to content, products, and services from third parties. Oracle is not responsible for the availability of, or any content provided on, third-party Web sites. You bear all risks associated with the use of such content. If you choose to purchase any products or services from a third party, the relationship is directly between you and the third party. Oracle is not responsible for: (a) the quality of third-party products or services; or (b) fulfilling any of the terms of the agreement with the third party, including delivery of products or services and warranty obligations related to purchased products or services. Oracle is not responsible for any loss or damage of any sort that you may incur from dealing with any third party.

## Value-Added Reseller (VAR) Language

### Oracle Retail VAR Applications

The following restrictions and provisions only apply to the programs referred to in this section and licensed to you. You acknowledge that the programs may contain third party software (VAR applications) licensed to Oracle. Depending upon your product and its version number, the VAR applications may include:

(i) the software component known as **ACUMATE** developed and licensed by Lucent Technologies Inc. of Murray Hill, New Jersey, to Oracle and imbedded in the Oracle Retail Predictive Application Server – Enterprise Engine, Oracle Retail Category Management, Oracle Retail Item Planning, Oracle Retail Merchandise Financial Planning, Oracle Retail Advanced Inventory Planning, Oracle Retail Demand Forecasting, Oracle Retail Regular Price Optimization, Oracle Retail Size Profile Optimization, Oracle Retail Replenishment Optimization applications.

(ii) the **MicroStrategy** Components developed and licensed by MicroStrategy Services Corporation (MicroStrategy) of McLean, Virginia to Oracle and imbedded in the MicroStrategy for Oracle Retail Data Warehouse and MicroStrategy for Oracle Retail Planning & Optimization applications.

(iii) the **SeeBeyond** component developed and licensed by Sun Microsystems, Inc. (Sun) of Santa Clara, California, to Oracle and imbedded in the Oracle Retail Integration Bus application.

(iv) the **Wavelink** component developed and licensed by Wavelink Corporation (Wavelink) of Kirkland, Washington, to Oracle and imbedded in Oracle Retail Mobile Store Inventory Management.

(v) the software component known as **Crystal Enterprise Professional and/or Crystal Reports Professional** licensed by SAP and imbedded in Oracle Retail Store Inventory Management.

(vi) the software component known as **Access Via**<sup>TM</sup> licensed by Access Via of Seattle, Washington, and imbedded in Oracle Retail Signs and Oracle Retail Labels and Tags.

(vii) the software component known as **Adobe Flex**<sup>TM</sup> licensed by Adobe Systems Incorporated of San Jose, California, and imbedded in Oracle Retail Promotion Planning & Optimization application.

(viii) the software component known as **Style Report**<sup>TM</sup> developed and licensed by InetSoft Technology Corp. of Piscataway, New Jersey, to Oracle and imbedded in the Oracle Retail Value Chain Collaboration application.

(ix) the software component known as **DataBeacon**<sup>TM</sup> developed and licensed by Cognos Incorporated of Ottawa, Ontario, Canada, to Oracle and imbedded in the Oracle Retail Value Chain Collaboration application.

You acknowledge and confirm that Oracle grants you use of only the object code of the VAR Applications. Oracle will not deliver source code to the VAR Applications to you. Notwithstanding any other term or condition of the agreement and this ordering document, you shall not cause or permit alteration of any VAR Applications. For purposes of this section, "alteration" refers to all alterations, translations, upgrades, enhancements, customizations or modifications of all or any portion of the VAR Applications including all reconfigurations, reassembly or reverse assembly, re-engineering or reverse engineering and recompilations or reverse compilations of the VAR Applications or any derivatives of the VAR Applications. You acknowledge that it shall be a breach of the agreement to utilize the relationship, and/or confidential information of the VAR Applications for purposes of competitive discovery.

The VAR Applications contain trade secrets of Oracle and Oracle's licensors and Customer shall not attempt, cause, or permit the alteration, decompilation, reverse engineering, disassembly or other reduction of the VAR Applications to a human perceivable form. Oracle reserves the right to replace, with functional equivalent software, any of the VAR Applications in future releases of the applicable program.

---

---

# Contents

<b>Preface .....</b>	<b>xi</b>
Audience .....	xi
Related Documents.....	xi
Customer Support.....	xii
Review Patch Documentation.....	xii
Oracle Retail Documentation on the Oracle Technology Network.....	xii
Conventions.....	xii
<b>1 Pro*C Restart and Recovery.....</b>	<b>1</b>
Table Descriptions and Definitions .....	1
restart_control .....	2
restart_program_status .....	3
restart_program_history .....	4
restart_bookmark.....	5
v_restart_x.....	6
Data Model Discussion .....	6
Why restart_program_status and restart_bookmark are Separate Tables.....	6
Physical Set-Up.....	6
Table and File-Based Restart/Recovery.....	7
API Functional Descriptions.....	9
restart_init.....	9
restart_file_init .....	10
restart_commit .....	10
restart_file_commit.....	10
restart_close .....	11
parse_array_args.....	11
restart_file_write .....	11
restart_cat.....	11
Restart Headers and Libraries.....	12
Updated Restart Headers and Libraries .....	13
New Restart/Recovery Functions .....	14
Query-Based Commit Thresholds .....	16
<b>2 Pro*C Multi-Threading.....</b>	<b>17</b>
Threading Description .....	17
Threading Function for Query-Based .....	18
Restart View for Query-Based.....	18
Thread Scheme Maintenance .....	20
File-Based .....	20
Query-Based .....	21
Batch Maintenance.....	21
Scheduling and Initialization of Restart Batch.....	22

Pre- and Post-Processing.....	22
<b>3 Pro*C Array Processing .....</b>	<b>23</b>
<b>4 Pro*C Input and Output Formats.....</b>	<b>25</b>
General Interface Discussion .....	25
Standard File Layouts .....	25
Detail Only Files.....	25
Master and Detail Files.....	26
Electronic Data Interchange (EDI).....	28
<b>5 RETL Program Overview for RMS/ReSA Extractions for RDW.....</b>	<b>29</b>
Overview .....	29
Architectural Design.....	29
RMS Extraction Architecture.....	30
ReSA Extraction Architecture .....	30
Configuration .....	31
RETL .....	31
RETL User and Permissions .....	31
Environment Variables .....	31
dwi_config.env Settings.....	31
Program Features.....	33
Program Status Control Files .....	33
Restart and Recovery.....	34
Bookmark File .....	34
Message Logging .....	34
Daily Log File .....	35
Format .....	35
Program Error File.....	36
RMSE Reject Files.....	36
Schema Files .....	37
Resource Files.....	37
Command Line Parameters.....	37
Multi-Threading For RMSE ReSA Modules.....	38
Typical Run and Debugging Situations .....	38
Running the Time 454 Extract Module .....	39
<b>6 RETL Program Overview for the RMS-RPAS Interface.....</b>	<b>41</b>
Oracle Retail ETL Architecture .....	41
RETL Program Overview .....	42
Configuration .....	42
Program Return Code .....	45
Program Status Control Files.....	45
File Naming Conventions.....	45
Restart and Recovery.....	45
Message Logging .....	46

Daily Log File .....	46
Format .....	46
Program Error File .....	46
RMSE Reject Files .....	46
Schema Files Overview .....	47
Command Line Parameters .....	48
rmse_rpas_config.env .....	48
RMSE I/O File Names.....	49
Typical Run and Debugging Situations .....	50
RPAS/AIP Configuration .....	51
RETL Program Overview for the RMS-Time-Phased Inventory Planning Tool Interface.....	51
Configuration .....	51
Program Return Code .....	52
Program Status Control Files .....	52
Message Logging .....	53
RMSE and Transformation Reject Files .....	54
Schema Files Overview .....	55
Command Line Parameters.....	55
Typical Run and Debugging Situations.....	56
<b>7 Internationalization .....</b>	<b>59</b>
Translation .....	59
RMS Client Language Settings.....	59
Key RMS Tables Related to Internationalization.....	60
FORM_ELEMENTS .....	60
FORM_ELEMENTS_LANGS .....	60
MENU_ELEMENTS .....	60
MENU_ELEMENTS_LANGS .....	60
FORM_MENU_LINK.....	61
CODE_DETAIL_TRANS .....	61
<b>8 Custom Post Processing .....</b>	<b>63</b>
<b>9 Configuring RMS for Single Sign-on .....</b>	<b>65</b>
Overview.....	65
What is Single Sign-On?.....	65
What Do I Need for Oracle Single Sign-On?.....	65
Can Oracle Single Sign-On Work with Other SSO Implementations? .....	65
Oracle Single Sign-on Terms and Definitions .....	66
What Single Sign-On is not.....	67
How Oracle Single Sign-On Works .....	67
Installation Overview .....	69
User Management.....	70
Setting up RMS for Single Sign-on .....	70

Configuring formsweb.cfg.....	71
Creating a RAD Entry .....	71
<b>10 Integrating RMS with Oracle Retail Workspace.....</b>	<b>73</b>
<b>11 RMS – Oracle E-Business Suite Integration Using the Integration Accelerator Patch .....</b>	<b>75</b>
Integration Accelerator Patch.....	76
Architecture .....	77
Oracle E-Business Suite–Oracle Retail Outbound Process Flow .....	77
Oracle Retail–Oracle E-Business Suite Inbound Process Flow .....	79
RMS Business Processes Configuration.....	79
Organization Units .....	80
Currency Exchange Rates .....	80
Supplier Address Types.....	80
Country Codes .....	80
VAT Codes.....	80
RMS General Ledger Setup .....	80
Suppliers .....	80
Freight Terms, Payment Terms, Currency Exchange Rates, and General Ledger Chart of Accounts .....	80
Oracle E-Business Suite Org Units and Site IDs .....	81
System Parameter Maintenance.....	81
General Ledger Cross-Reference .....	81
General Ledger Account Maintenance .....	81
RMS Stock Ledger.....	81
ReSA Sales Information.....	82
Design Overview .....	82
Data Mapping.....	82
General Ledger Chart of Accounts Mapping.....	82
Supplier Mapping.....	84
Supplier Address Mapping .....	88
Currency Rates Mapping.....	90
Freight Terms Mapping .....	91
Payment Terms Mapping .....	92
Stock Ledger, Sales Journal, Miscellaneous Payments .....	93
<b>12 Setting up Oracle Business Intelligence Publisher.....</b>	<b>99</b>
Setting up your JDBC Connection.....	99
Verifying BI Publisher URLs .....	101
<b>13 PeopleSoft Enterprise Financials Integration.....</b>	<b>103</b>
Participating Applications .....	103
Assumptions and Dependencies .....	103
Data Constraints.....	104
Data Setup .....	104

RMS Data Setup and Configuration.....	104
ReIM Data Setup and Configuration.....	113
ReIM Transactional Maintenance .....	117
Calculation of TRANS_AMOUNT .....	117
Generation of Outgoing Data.....	117
Validation of Accounts When Posting Financial Entries.....	118
Maintenance of Valid Accounts .....	119
Building and Posting Reference IDs.....	119
Drilling Back to RMS, ReSA and ReIM – Overview.....	119
Drilling Back to RMS and ReSa – Detail .....	120
Drilling Back From ReIM – Detail .....	120
Drilling Forward .....	121
Drilling Forward From RMS/ReSA to PeopleSoft Enterprise Financials .....	121
Drilling Forward From ReIM to PeopleSoft Enterprise Financials.....	122

---

---

# Preface

This operations guide serves as an Oracle Retail Merchandising System (RMS) solution reference to explain 'backend' processes and configuration.

## Audience

Anyone who has an interest in better understanding the inner workings of the Retail Merchandising System can find valuable information in this guide. There are three audiences in general for whom this guide is written:

- System analysts and system operation personnel:
  - Who are looking for information about Retail Merchandising System processes internally or in relation to the systems across the enterprise
  - Who operate the Retail Merchandising System on a regular basis
- Integrators and implementation staff who have the overall responsibility for implementing the Retail Merchandising System in their enterprise
- Business analysts who are looking for information about processes and interfaces to validate the support for business scenarios within the Retail Merchandising System and other systems across the enterprise

## Related Documents

For more information, see the following documents:

- *Oracle Retail Integration Bus 13.0.2.1 Installation Guide*
- *Oracle Retail Integration Bus 13.0.2.1 Integration Guide*
- *Oracle Retail Integration Bus 13.0.2.1 Release Notes*
- *Oracle Retail Invoice Matching 13.0.2.1 Installation Guide*
- *Oracle Retail Invoice Matching 13.0.2 Data Model*
- *Oracle Retail Invoice Matching 13.0.2 Defect Reports*
- *Oracle Retail Invoice Matching 13.0.2.1 Online Help*
- *Oracle Retail Invoice Matching 13.0.2.1 Operations Guide*
- *Oracle Retail Invoice Matching 13.0.2.1 Release Notes*
- *Oracle Retail Invoice Matching 13.0.2.1 User Guide*
- *Oracle Retail Merchandising 13.0.2 Batch Schedule*
- *Oracle Retail Merchandising 13.0.2.1 Implementation Guide*
- *Oracle Retail Merchandising System 13.0.2 Data Model*
- *Oracle Retail Merchandising System 13.0.2 Defect Reports*
- *Oracle Retail Merchandising System 13.0.2.1 Installation Guide*
- *Oracle Retail Merchandising System 13.0.2.1 Online Help*
- *Oracle Retail Merchandising System 13.0.2.1 Operations Guide (Volumes 1 - 3)*
- *Oracle Retail Merchandising System 13.0.2.1 Release Notes*
- *Oracle Retail Merchandising System 13.0.2.1 Reports User Guide*
- *Oracle Retail Merchandising System 13.0.2.1 User Guide*
- *Oracle Retail Sales Audit 13.0.2.1 User Guide*

## Customer Support

To contact Oracle Customer Support, access My Oracle Support at the following URL:  
<https://metalink.oracle.com>

When contacting Customer Support, please provide the following:

- Product version and program/module name
- Functional and technical description of the problem (include business impact)
- Detailed step-by-step instructions to re-create
- Exact error message received
- Screen shots of each step you take

## Review Patch Documentation

If you are installing the application for the first time, you install either a base release (for example, 13.0) or a later patch release (for example, 13.0.2). If you are installing a software version other than the base release, be sure to read the documentation for each patch release (since the base release) before you begin installation. Patch documentation can contain critical information related to the base release and code changes that have been made since the base release.

## Oracle Retail Documentation on the Oracle Technology Network

In addition to being packaged with each product release (on the base or patch level), all Oracle Retail documentation is available on the following Web site (with the exception of the Data Model which is only available with the release packaged code):

[http://www.oracle.com/technology/documentation/oracle\\_retail.html](http://www.oracle.com/technology/documentation/oracle_retail.html)

Documentation should be available on this Web site within a month after a product release. Note that documentation is always available with the packaged code on the release date.

## Conventions

**Navigate:** This is a navigate statement. It tells you how to get to the start of the procedure and ends with a screen shot of the starting point and the statement “the Window Name window opens.”

---

---

**Note:** This is a note. It is used to call out information that is important, but not necessarily part of the procedure.

---

---

This is a code sample  
It is used to display examples of code

A hyperlink appears like this.

# Pro\*C Restart and Recovery

RMS has implemented a restart/recovery process in most of its batch architecture. The general purpose of restart/recovery is to:

- Recover a halted process from the point of failure
- Prevent system halts due to large numbers of transactions
- Allow multiple instances of a given process to be active at the same time

Further, the RMS restart/recovery tracks batch execution statistics and does not require DBA authority to execute.

The restart capabilities revolve around a program's logical unit of work (LUW). A batch program processes transactions, and commit points are enabled based on the LUW. LUWs consist of a relatively unique transaction key (such as sku/store) and a maximum commit counter. Commit events take place after the number of processed transaction keys meets or exceeds the maximum commit counter. For example, every 10,000 sku/store combinations, a commit occurs. At the time of the commit, key data information that is necessary for restart is stored in the restart tables. In the event of a handled or un-handled exception, transactions will be rolled back to the last commit point, and upon restart the key information will be retrieved from the tables so that processing can continue from the last commit point.

## Table Descriptions and Definitions

The RMS restart/recovery process is driven by a set of four tables. Refer to the diagram for the entity relationship diagram, followed by table descriptions.

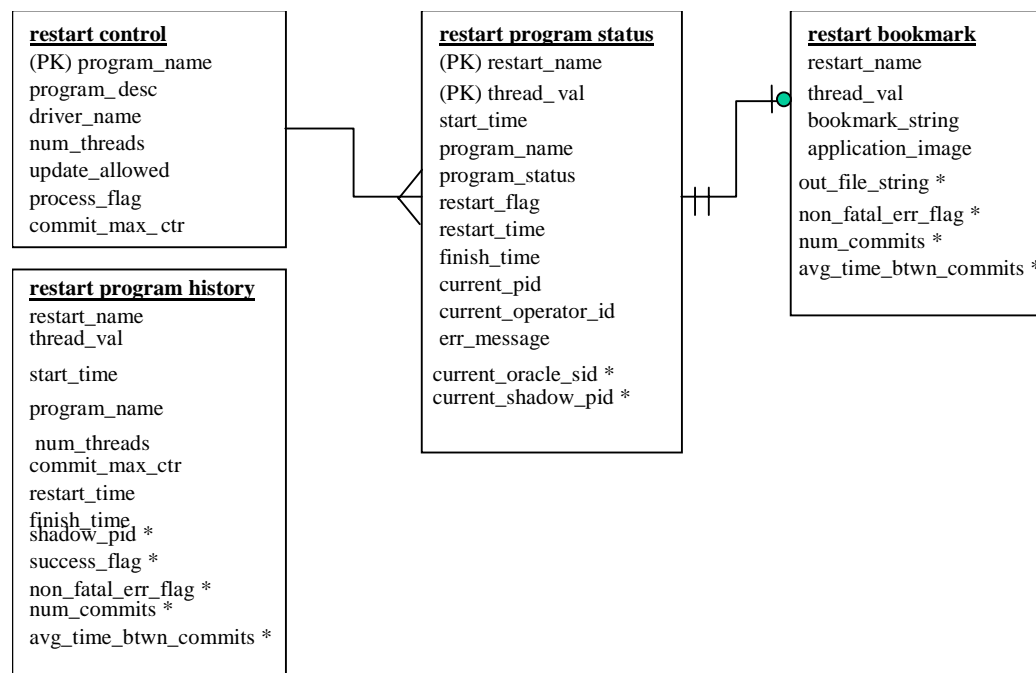

**Entity Relationship**

---

---

**Note:** The fields with asterisks (\*) are only used by new batch programs of release 9.0 or later.

---

---

## restart\_control

The restart\_control table is the master table in the restart/recovery table set. One record exists on this table for each batch program that is run with restart/recovery logic in place. The restart/recovery process uses this table to determine:

- Whether the restart/recovery is table-based or file-based
- The total number of threads used for each batch program
- The maximum records that will be processed before a commit event takes place
- The driver for the threading (multi-processing) logic.

---

### restart\_control

---

(PK) program_name	varchar2	25	Batch program name
program_desc	varchar2	50	A brief description of the program function
driver_name	varchar2	25	Driver on query, for example, department (non-updatable)
num_threads	num	10	Number of threads used for current process
update_allowed	varchar2	2	Indicates whether user can update thread numbers or if done programmatically
process_flag	varchar2	1	Indicates whether process is table-based (T) or file-based (F)
commit_max_ctr	num	6	Numeric maximum value for counter before commit occurs

---

## restart\_program\_status

The restart\_program\_status table is the table that holds record keeping information about current program processes. The number of rows for a program on the status table will be equal to its num\_threads value on the restart\_control table. The status table is modified during restart/recovery initialization and close logic. For table-based processing, the restart/recovery initialization logic will assign the next available thread to a program based on the program status and restart flag. For file-based processing, the thread value is passed in from the input file name. Once a thread has been assigned the program\_status is updated to prevent the assignment of that thread to another process. Information will be logged on the current status of a given thread, as well as record keeping information such as operator and process timing information.

**Setup Note:** Allow row level locking and 'dirty reads' (do not wait for rows to be unlocked for table read).

### restart\_program\_status

(PK)restart_name	varchar2	50	Program name
(PK)thread_val	num	10	Thread counter
start_time	date		dd-mon-yy hh:mi:ss
program_name	varchar2	25	Program name
program_status	varchar2	25	Started, aborted, aborted in init, aborted in process, aborted in final, completed, ready for start
restart_flag	varchar2	1	Automatically set to 'N' after abnormal end, must be manually set to 'Y' for program to restart
restart_time	date		dd-mon-yy hh:mi:ss
finish_time	date		dd-mon-yy hh:mi:ss
current_pid	num	15	Starting program id
current_operator_id	varchar2	20	Operator that started the program
err_message	varchar2	255	Record that caused program abort & associated error message
current_oracle_sid	num	15	Oracle SID for the session associated with the current process
current_shadow_pid	num	15	O/S process ID for the shadow process associated with the current process. It is used to locate the session trace file when a process is not finished successfully.

**restart\_program\_history**

The restart\_program\_history table will contain one record for every successfully completed program thread with restart/recovery logic. Upon the successful completion of a program thread, its record on the restart\_program\_status table will be inserted into the history table. Table purgings will be at user discretion.

---

**restart\_program\_history**

---

restart_name	varchar2	50	Program name
thread_val	Num	10	Thread counter
start_time	Date		dd-mon-yy hh:mi:ss
program_name	varchar2	25	Program name
num_threads	Num	10	Number of threads
commit_max_ctr	num	6	Numeric maximum value for counter before commit occurs
restart_time	date		dd-mon-yy hh:mi:ss
finish_time	date		dd-mon-yy hh:mi:ss
shadow_pid	num	15	O/S process ID for the shadow process associated with the process. It is used to locate the session trace file.
success_flag	varchar2	1	Indicates whether the process finished successfully (reserved for future use)
non_fatal_err_flag	varchar2	1	Indicates whether non-fatal errors have occurred for the process
num_commits	num	12	Total number of commits for the process. The possible last commit when restart/recovery is closed is not counted.
avg_time_btwn_commits	num	12	Accumulated average time between commits for the process. The possible last commit when restart/recovery is closed is not counted.

---

## restart\_bookmark

When a restart/recovery program thread is currently active, its state is started or aborted, and a record for it exists on the restart\_bookmark table. Restart/recovery initialization logic inserts the record into the table for a program thread. The restart/recovery commit process updates the record with the following restart information:

- A concatenated string of key values for table processing
- A file pointer value for file processing
- Application context information such as counters and accumulators

The restart/recovery closing process will delete the program thread record if the program finishes successfully. In the event of a restart, the program thread information on this table will allow the process to begin from the last commit point.

---

### restart\_bookmark

(PK) restart_name	varchar2	50	Program name
(PK) thread_val	num	10	Thread counter
bookmark_string	varchar2	255	Character string of key of last committed record.
application_image	varchar2	1000	application parameters from the last save point.
out_file_string	varchar2	255	Concatenated file pointers (UNIX sometimes refers to these as stream positions) of all the output files from the last commit point of the current process. It is used to return to the right restart point for all the output files during restart process.
non_fatal_err_flag	varchar2	1	Indicates whether non-fatal errors have occurred for the current process.
num_commits	num	12	Number of commits for the current process. The possible last commit when restart/recovery is closed is not counted.
avg_time_btwn_commits	num	12	Average time between commits for the current process. The possible last commit when restart/recovery is closed is not counted.

---

## v\_restart\_x

Restart views will be used for query-based programs that require multi-threading. Separate views will be created for each threading driver, for example, department or store. A join will be made to a view based on threading driver to force the separation of discrete data into particular threads. Please see the threading discussion for more details.

---

### v\_restart\_x

---

driver_name	varchar2	- example dept, store, region, etc.
num_threads	number	total number of threads in set (defined on restart control)
driver_value	number	- will be the numeric value of the driver_name
thread_val	number	thread value defined for driver_value and num_threads combination

---

## Data Model Discussion

### Why restart\_program\_status and restart\_bookmark are Separate Tables

The initialization process needs to fetch all of the rows associated with restart\_name/schema, but will only update one row. The commit process will continually lock a row with a specific restart\_name and thread\_val. The data involved with these two processes is separated into two tables to reduce the number of hangs that could occur due to locked rows. Even if you allow 'dirty reads' on locked rows, a process will still hang if it attempts to do an update on a locked row. The commit process is only interested in a unique row, so if we move the commit process data to a separate table with row level (not page level) locking, there will not be contention issues during the commit. With the separate tables, the initialization process will now see fewer problems with contention because rows will only be locked twice, at the beginning and end of the process.

### Physical Set-Up

The restart/recovery process needs to be as robust as possible in the event of database related failure. The costs outweigh the benefits of placing the restart/recovery tables in a separate database. The tables should, however, be set up in a separate, mirrored table space with a separate rollback segment.

## Table and File-Based Restart/Recovery

The restart/recovery process works by storing all the data necessary to resume processing from the last commit point. Therefore, the necessary information will be updated on the `restart_bookmark` table before the processed data is committed. Query-based and file-based modules will store different information on the restart tables, and will therefore call different functions within the restart/recovery API to perform their tasks.

When a program's process is query-based, that is, a module is driven by a driving query that processes the retrieved rows, then the information that is stored on the `restart_bookmark` table is related to the data retrieved in the driving query. If the program fails while processing, the information that is stored on the restart-tables can be used in the conditional where-clause of the driving query to only retrieve data that has yet to be processed since the last commit event.

File-based processing, however, simply needs to store the file location at the time of the last commit point. This file's byte location is stored on the `restart_bookmark` table and will be retrieved at the time of a restart. This location information will be used to seek forward in the re-opened file to the point at which the data was last committed.

Because there is different information being saved to and retrieved from the `restart_bookmark` table for each of the different types of processing, different functions will need to be called to perform the restart/recovery logic. The query-based processing will call the `restart_init` or `retek_init` and `restart_commit` or `retek_commit` functions while the file-based processing will call the `restart_file_init` and `restart_file_commit` functions.

In addition to the differences in API function calls, the batch processing flow of the restart/recovery will differ between the files. Table-based restart/recovery will need to use a priming fetch logical flow, while the file-based processing will usually read lines in a batch. Table-based processing requires its structure to ensure that the LUW key has changed before a commit event can be allowed to occur, while the file-based processing does not need to evaluate the LUW, which can typically be thought of as the type of transaction being processed by the input file.

The following diagram depicts *table*-based Restart/Recovery program flow:

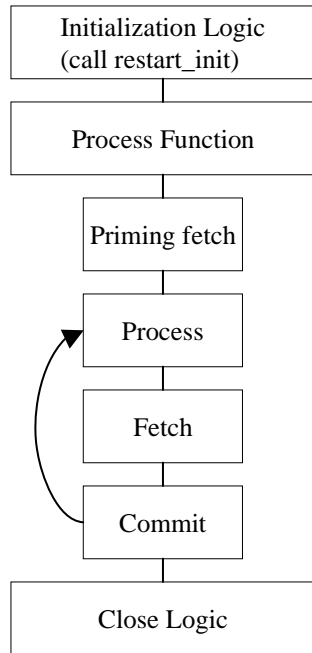

**Table-Based Restart/Recovery Program Flow**

The following diagram depicts *file*-based Restart/Recovery program flow

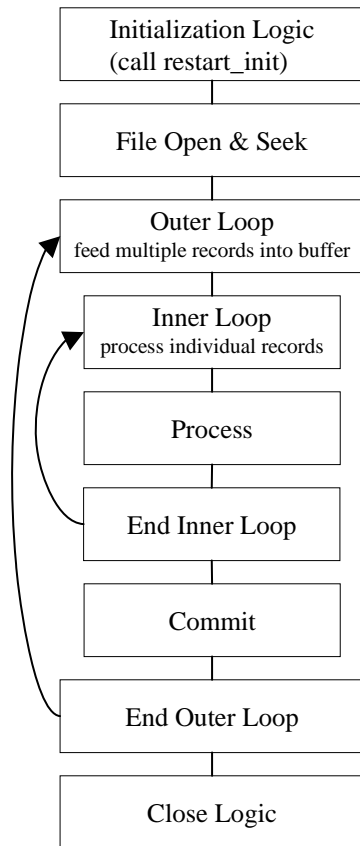

**File-based Restart/Recovery Program Flow**

Initialization logic:

- Variable declarations
- File initialization
- Call `restart_init()` or `restart_file_init()` function - will determine start or restart logic
- First fetch on driving query

Start logic: initialize counters/accumulators to start values

Restart logic:

- Parse `application_image` field on bookmark table into counters/accumulators
- Initialize counters/accumulators to values of parsed fields

Process/commit loop:

- Process updates and manipulations
- Fetch new record
- Create varchar from counters/accumulators to pass into `application_image` field on `restart_bookmark` table
- Call `restart_commit()` or `restart_file_commit()`

Close logic:

- Reset pointers
- Close files/cursors
- Call `restart_close()`

## API Functional Descriptions

### `restart_init`

An initialization function for table-based batch processing.

The process gathers information from the restart control tables

- Total number of threads for a program and thread value assigned to current process.
- Number of records to loop through in driving cursor before commit (LUW).
- Start string - bookmark of last commit to be used for restart or a null string if current process is an initial start and initializes the restart record-keeping (`restart_program_status`).
- Program status is changed to 'started' for the first available thread.
- Operational information is updated: operator, process, `start_time`, etc. and bookmarking (`restart_bookmark`) tables.
- On an initial start, a record is inserted.
- On restart, the start string and application context information from the last commit is retrieved.

## restart\_file\_init

An initialization function for file-based batch processing. It is called from program modules.

1. The process gathers information from the restart control tables:
  - number of records to read from file for array processing and for commit cycle
  - file start point- bookmark of last commit to be used for restart or 0 for initial start
2. The process initializes the restart record-keeping (restart\_program\_status):
  - program status is changed to 'started' for the current thread
  - operational information is updated: operator, process, start\_time, etc.
3. The process initializes the restart bookmarking (restart\_bookmark) tables:
  - on an initial start, a record is inserted
  - on restart, the file starting point information and application context information from the last commit is retrieved

## restart\_commit

A function that commits the processed transaction for a given number of driving query fetches. It is called from program modules.

The process updates the restart\_bookmark start string and application image information if a commit event has taken place:

- the current number of driving query fetches is greater than or equal to the maximum set in the restart\_program\_status table (and fetched in the restart\_init function)
- the bookmark string of the last processed record is greater than or equal to the maximum set in the restart\_program\_status table (and fetched in the restart\_init function)
- the bookmark string increments the counter
- the bookmark string sets the current string to be the most recently fetched key string

## restart\_file\_commit

A function that commits processed transactions after reading a number of lines from a flat file. It is called from program modules.

The process updates the restart\_bookmark table:

- start\_string is set to the file pointer location in the current read of the flat file
- application image is updated with context information

## restart\_close

A function that updates the restart tables after program completion.

The process determines whether the program was successful. If the program finished successfully:

- the restart\_program\_status table is updated with finish information and the status is reset
- the corresponding record in the restart\_bookmark table is deleted
- the restart\_program\_history table has a copy of the restart\_program\_status table record inserted into it
- the restart\_program\_status is re-initialized

If the program ends with errors

- the transactions are rolled back
- the program\_status column on the restart\_program\_status table is set to 'aborted in \*' where \* is one of the three main functions in batch: init, process or final
- the changes are committed

## parse\_array\_args

This function parses a string into components and places results into multidimensional array. It is only called within API functions and will never be called in program modules.

The process is passed a string to parse and a pointer to an array of characters.

The first character of the passed string is the delimiter.

## restart\_file\_write

This function will append output in temporary files to final output files when a commit point is reached. It is called from program modules.

## restart\_cat

This function contains the logic that appends one file to another. It is only called within the restart/recovery API functions and will never be called directly in program modules.

## Restart Headers and Libraries

The `restart.h` and the `std_err.h` header files are included in `retex.h` to utilize the restart/recovery functionality.

### **restart.h**

This library header file contains constant, macro substitutions, and external global variable definitions as well as restart/recovery function prototypes.

The global variables that are defined include:

- the thread number assigned to the current process
- the value of the current process's thread maximum counter
  - for table-based processing, it is equal to the number of iterations of the driving query before a commit can take place
  - for file-based processing, it is equal to the number of lines that will be read from a flat file and processed using a structured array before a commit can take place
- the current count of driving query iterations used for table-based processing or the current array index used in file-based processing
- the name assigned to the program/logical unit of work by the programmer. It is the same as the `restart_name` column on the `restart_program_status`, `restart_program_history`, and `restart_bookmark` tables

### **std\_rest.h**

This library header file contains standard restart variable declarations that are used visible in program modules.

The variable definitions that are included are:

- the concatenated string value of the fetched driving query key that is currently being processed
- the concatenated string value of the fetched driving query key that is next to be processed
- the error message passed to the `restart_close` function and updated to `restart_program_status`
- concatenated string of application context information, for example, counters & accumulators
- the name of the threading driver, for example, department, store, warehouse, etc.
- the total number of threads used by this program
- the pointer to pass to initialization function to retail number of threads value

## Updated Restart Headers and Libraries

Restart/recovery performs the following, among other capabilities:

- Organizes global variables associated with restart recovery
- Allows the batch developer full control of restart recovery variables parameter passing during initialization
- Removes temporary write files to speed up the commit process
- Moves more information and processing from the batch code into the library code
- Adds more information into the restart recovery tables for tuning purposes

### retek\_2.h

This library header file is included by all C code within Retek and serves to centralize system includes, macro defines, globals, function prototypes, and, especially, structs for use in the new restart/recovery library.

The globals used by the old restart/recovery library are all discarded. Instead, each batch program declares variables needed and calls `retek_init()` to get them populated from restart/recovery tables. Therefore, only the following variables are declared:

- `gi_no_commit`: flag for NO\_COMMIT command line option (used for tuning purposes)
- `gi_error_flag`: fatal error flag
- `gi_non_fatal_err_flag`: non-fatal error flag

In addition, a `rtk_file` struct is defined to handle all file interfaces associated with restart/recovery. Operation functions on the file struct are also defined.

```
#define NOT_PAD          1000 /* Flag not to pad thread_val */
#define PAD              1001 /* Flag to pad thread_val at the end */
#define TEMPLATE        1002 /* Flag to pad thread_val using filename template */
#define MAX_FILENAME_LEN 50
typedef struct
{
    FILE* fp; /* File pointer */
    char filename[MAX_FILENAME_LEN + 1]; /* Filename */
    int pad_flag; /* Flag whether to pad thread_val to filename */
} rtk_file;

int set_filename(rtk_file* file_struct, char* file_name, int pad_flag);
FILE* get_FILE(rtk_file* file_struct);
int rtk_print(rtk_file* file_struct, char* format, ...);
int rtk_seek(rtk_file* file_struct, long offset, int whence);
```

The parameters `retek_init()` needs to populate are required to be passed in using a format known to `retek_init()`. A struct is defined here for this purpose. An array of parameters of this struct type is needed at each batch program. Other requirements are:

Need to be initialized at each batch program.

- The lengths of name, type and sub\_type should not exceed the definitions here.
- Type can only be: "int", "uint", "long", "string", or "rtk\_file".
- For type "int", "uint" or "long", use "" as sub\_type.
- For type "string", sub\_type can only be "S" (start string) unless the string is the thread value or number of threads, in which case use "" as sub\_type or "I" (image string).
- For type "rtk\_file", sub\_type can only be "I" (input) or "O" (output).

```
#define NULL_PARA_NAME      51
#define NULL_PARA_TYPE     21
#define NULL_PARA_SUB_TYPE  2
typedef struct
{
    char name[NULL_PARA_NAME];
    char type[NULL_PARA_TYPE];
    char sub_type[NULL_PARA_SUB_TYPE];
} init_parameter;
```

## New Restart/Recovery Functions

Starting from release 9.0, all new batch programs are coded using the new restart/recovery functions. Batch programs using the old restart/recovery API functions are still in use. Therefore, Oracle Retail is currently maintaining two sets of restart/recovery libraries.

### **int retek\_init(int num\_args, init\_parameter \*parameter, ...)**

retek\_init initializes restart/recovery (for both table- and file-based):

1. Pass in num\_args as the number of elements in the init\_parameter array, then the init\_parameter array, then variables a batch program needs to initialize in the order and types defined in the init\_parameter array. Note that all int, uint and long variables need to be passes by reference.
2. Get all global and module level values from databases.
3. Initialize records for RESTART\_PROGRAM\_STATUS and RESTART\_BOOKMARK.
4. Parse out user-specified initialization variables (variable arg list).
5. Return NO\_THREAD\_AVAILABLE if no qualified record in RESTART\_CONTROL or RESTART\_PROGRAM\_STATUS.
6. Commit work.

**int retek\_commit(int num\_args, ...)**

retek\_commit checks and commits if needed (for both table- and file-based):

1. Pass in num\_args, then variables for start\_string first, and those for image string (if needed) second. The num\_args is the total number of these two groups. All are string variables and are passed in the same order as in retek\_init();
2. Concatenate start\_string either from passed in variables (table-based) or from ftell of input file pointers (file-based);
3. Check if commit point reached (counter check and, if table-based, start string comparison);
4. If reached, concatenated image\_string from passed in variables (if needed) and call internal\_commit() to get out\_file\_string and update RESTART\_BOOKMARK;
5. If table-based, increment pl\_current\_count and update ps\_cur\_string.

**int commit\_point\_reached(int num\_args, ...)**

commit\_point\_reached checks if the commit point has been reached (for both table- and file-based). The difference between this function and the check in retek\_commit() is that here the pl\_current\_count and ps\_cur\_string are not updated. This checking function is designed to be used with retek\_force\_commit(), and the logic to ensure integrity of LUW exists in user batch program. It can also be used together with retek\_commit() for extra processing at the time of commit.

1. Pass in num\_args, then all string variables for start\_string in the same order as in retek\_init(). The num\_args is the number of variables for start\_string. If no start\_string (as in file-based), pass in NULL.
2. For table-based, if pl\_curren\_count reaches pl\_max\_counter and if newly concatenated bookmark string is different from ps\_cur\_string, return 1; otherwise return 0.
3. For file-based, if pl\_curren\_count reaches pl\_max\_counter return 1; otherwise return 0.

**int retek\_force\_commit(int num\_args, ...)**

retek\_force\_commit always commits (for both table- and file-based):

1. Pass in num\_args, then variables for start\_string first, and those for image string (if needed) second. The num\_args is the total number of these two groups. All are string variables and are passed in the same order as in retek\_init().
2. Concatenate start\_string either from passed in variables (table-based) or from ftell of input file pointers (file-based).
3. Concatenated image\_string from passed in variables (if needed) and call internal\_commit() to get out\_file\_string and update RESTART\_BOOKMARK.
4. If table-based, increment pl\_current\_count and update ps\_cur\_string.

**int retek\_close(void)**

retex\_close closes restart/recovery (for both table- and file-based):

1. If gi\_error\_flag or NO\_COMMIT command line option is TRUE, rollback all database changes.
2. Update RESTART\_PROGRAM\_STATUS according to gi\_error\_flag.
3. If no gi\_error\_flag, insert record into RESTART\_PROGRAM\_HISTORY with information fetched from RESTART\_CONTROL, RESTART\_PROGRAM\_BOOKMARK and RESTART\_PROGRAM\_STATUS tables.
4. If no gi\_error\_flag, delete RESTART\_BOOKMARK record.
5. Commit work.
6. Close all opened file streams.

**int retek\_refresh\_thread(void)**

Refreshes a program's thread so that it can be run again.

1. Updates the RESTART\_PROGRAM\_STATUS record for the current program's PROGRAM\_STATUS to be 'ready for start'.
2. Deletes any RESTART\_BOOKMARK records for the current program.
3. Commits work.

**void increment\_current\_count(void)**

increment\_current\_count increases pl\_current\_count by 1.

---

---

**Note:** This is called from get\_record() of intrface.pc for file-based I/O.

---

---

**int parse\_name\_for\_thread\_val(char\* name)**

parse\_name\_for\_thread\_val parses thread value from the extension of the specified file name.

**int is\_new\_start(void)**

is\_new\_start checks if current run is a new start; if yes, return 1; otherwise 0.

## Query-Based Commit Thresholds

The restart capabilities revolve around a program's logical unit of work (LUW). A batch program processes transactions and enables commit points based on the LUW. An LUW is comprised of a transaction key (such as item-store) and a maximum commit counter. Commit events occur after a given number of transaction keys are processed. At the time of the commit, key data information that is necessary for restart is stored in the restart table. In the event of a handled or un-handled exception, transactions will be rolled back to the last commit point. Upon restart the restart key information will be retrieved from the tables so that processing can resume with the unprocessed data.

---

---

## Pro\*C Multi-Threading

Processing multiple instances of a given program can be accomplished through “threading”. This requires driving cursors to be separated into discrete segments of data to be processed by different threads. This will be accomplished through stored procedures that will separate threading mechanisms (for example, departments or stores) into particular threads given value (for example, department 1001) and the total number of threads for a given process.

File-based processing will not truly “thread” its processing. The same data file will never be acted upon by multiple processes. Multi-threading will be accomplished by dividing the data into separate files each of which will be acted upon by a separate process. The thread value is related to the input file. This is necessary to ensure that the appropriate information can be tied back to the relevant file in the event of a restart.

RMS has a store length of ten digits. Therefore, thread values, which can be based upon the store number, should allow ten digits as well. Due to the thread values being declared as ‘C’ variables of type int (long), the system is restricting thread values to nine digits.

This does not mean that you cannot use ten digit store numbers. It means that if you do use ten digit store numbers you cannot use them as thread values.

### Threading Description

The use of multiple threads or processes in Oracle Retail batch processing will increase efficiency and decrease processing time. The design of the threading process has allowed maximum flexibility to the end user in defining the number of processes over which a program should be divided.

Originally, the threading function was going to be used directly in the driving queries. This was found, however, to be unacceptably slow. Instead of using the function call directly in the driving queries, the designs call for joining driving query tables to a view (for example, v\_restart\_store) that includes the function.

## Threading Function for Query-Based

A stored procedure has been created to determine thread values. `Restart_thread_return` returns a thread value derived from a numeric driver value, such as department number, and the total number of threads in a given process. Retailers should be able to determine the best algorithm for their design, and if a different means of segmenting data is required, then either the `restart_thread_return` function can be altered, or a different function can be used in any of the views in which the function is contained.

Currently the `restart_thread_return` function is a very simple modulus routine:

```
CREATE OR REPLACE FUNCTION RESTART_THREAD_RETURN(in_unit_value NUMBER,
                                                in_total_threads NUMBER)
RETURN NUMBER IS
    ret_val NUMBER;
BEGIN
    ret_val := MOD(ABS(in_unit_value), in_total_threads) + 1;
    RETURN ret_val;
END;
```

## Restart View for Query-Based

Each restart view will have four elements:

- the name of the threading mechanism, `driver_name`
- the total number of threads in a grouping, `num_threads`
- the value of the driving mechanism, `driver_value`
- the thread value for that given combination of `driver_name`, `num_threads`, and `driver_value`, `thread_val`

The view will be based on the `restart_control` table and an information table such as `DEPS` or `STORES`. A row will exist in the view for every driver value and every total number of threads value. Therefore, if a retailer were to always use the same number of threads for a given driver (dept, store, etc.), then the view would be relatively small. As an example, if all of a retailer's programs threaded by department have a total of 5 threads, then the view will contain only one value for each department. For example, if there are 10 total departments, 10 rows will exist in `v_restart_dept`. However, if the retailer wants to have one of the programs to have ten threads, then there will be 2 rows for every department: one for five total threads and one for ten total threads (for example, if 10 total departments, 20 rows will exist in `v_restart_dept`). Obviously, retailers should be advised to keep the number of total thread values for a thread driver to a minimum to reduce the scope of the table join of the driving cursor with the view.

Below is an example of how the same driver value can result in differing thread values. This example uses the `restart_thread_return` function as it currently is written to derive thread values.

<b>Driver_name</b>	<b>num_threads</b>	<b>driver_val</b>	<b>thread_val</b>
DEPT	1	101	1
DEPT	2	101	2
DEPT	3	101	3
DEPT	4	101	2
DEPT	5	101	2
DEPT	6	101	6
DEPT	7	101	4

Below is an example of what a distribution of stores might look like given 10 stores and 5 total threads:

<b>Driver_name</b>	<b>num_threads</b>	<b>driver_val</b>	<b>thread_val</b>
STORE	5	1	2
STORE	5	2	3
STORE	5	3	4
STORE	5	4	5
STORE	5	5	1
STORE	5	6	2
STORE	5	7	3
STORE	5	8	4
STORE	5	9	5
STORE	5	10	1

View syntax:

The following is an example of the syntax needed to create the view for the multi-threading join, created with script (see threading discussion for details on `restart_thread_return` function):

```
create or replace view v_restart_store as
  select rc.driver_name driver_name,
         rc.num_threads num_threads,
         s.store driver_value,
         restart_thread_return(s.store, rc.num_threads) thread_val
  from restart_control rc, store s
  where rc.driver_name = 'STORE'
```

There is a different threading scheme used within Oracle Retail Sales Audit (ReSA). Because ReSA needs to run 24 hours a day and seven days a week, there is no batch window. This means that there may be batch programs running at the same time that there are online users. ReSA solved this concurrency problem by creating a locking mechanism for data that is organized by store days. These locks provide a natural threading scheme. Programs that cycle through all of the store day data attempt to lock the store day first. If the lock fails, the program simply goes on to the next store day. This has the affect of automatically balancing the workload between all of the programs executing.

## Thread Scheme Maintenance

All program names will be stored on the `restart_control` table along with a functional description, the query driver (dept, store, class, etc.) and the user-defined number of threads associated with them. Users should be able to scroll through all programs to view the name, description, and query driver, and if the `update_allowed` flag is set to true, to modify the number of threads (update is set to true).

### File-Based

File based processing does not truly “multi-thread” and therefore the number of threads defined on `restart_control` will always be one. However, a `restart_program_status` record will need to be created for each input file that is to be processed for the program module. Further, the thread value that is assigned should be part of the input file name. The `restart_parse_name` function that is included in the program module will parse the thread value from the program name and use that to determine the availability and restart requirements on the `restart_program_status` table.

Refer to the beginning of this multi-threading section for a discussion of limits on using large (greater than nine digits) thread values.

## Query-Based

When the number of threads is modified in the restart\_control table, the form should first validate that no records for that program are currently being processed in the restart\_program\_status\_table (that is, all records = 'Completed'). The program should insert or delete rows depending on whether the new thread number is greater than or less than the old thread number. In the event that the new number is less than the previous number, all records for that program\_name with a thread number greater than the new thread number will be deleted. If the new number is greater than the old number, new rows will be inserted. A new record will be inserted for each restart\_name/thread\_val combination.

For example if the batch program SALDLY has its number of processes changed from 2 to 3, then an additional row (3) will be added to the restart\_program\_status table. Likewise, if the number of threads was reduced to 1 in this example, rows 2 and 3 would be deleted.

Original restart\_program\_status table:

row #	restart name	thread val	program name etc...
1	SALDLY	1	SALDLY ...
2	SALDLY	2	SALDLY ...

restart\_program\_status table after insert:

row #	restart name	thread val	program name etc...
1	SALDLY	1	SALDLY ...
2	SALDLY	2	SALDLY ...
3	SALDLY	3	SALDLY ...

restart\_program\_status table after delete:

row #	restart name	thread val	program name etc...
1	SALDLY	1	SALDLY ...

Users should also be able to modify the commit\_max\_ctr column in restart\_program\_status table. This will control the number of iterations in driving query or the number of lines read from a flat file that determine the logical unit of work (LUW).

## Batch Maintenance

Users should be able to view the status of all records in restart\_program\_status table. This is where the user will come to view error messages from aborted programs, and statistics and histories of batch runs. The only fields that will be modifiable will be program\_status and restart\_flag. The user should be able to reset the restart\_flag to 'Y' from 'N' on records with a status of aborted, started records to aborted in the event of an abend (abnormal termination), and all records in the event of a restore from tape/re-run of all batch.

## Scheduling and Initialization of Restart Batch

Before any batch with restart/recovery logic is run, an initialization program should be run to update the status in the restart\_program\_status table. This program should update the program\_status to 'ready for start' wherever a record's program\_status is 'completed.' This will leave unchanged all programs that ended unsuccessfully in the last batch run.

## Pre- and Post-Processing

Due to the nature of the threading algorithm, individual programs might need a pre or a post program run to initialize variables or files before any of the threads have run or to update final data once all the threads are run. The decision was made to create pre-programs and post-programs in these cases rather than let the restart/recovery logic decide whether the currently processed thread is the first thread to start or the last thread to end for a given program.

---

---

## Pro\*C Array Processing

Oracle Retail batch architecture uses array processing to improve performance wherever possible. Instead of processing SQL statements using scalar data, data is grouped into arrays and used as bind variables in SQL statements. This improves performance by reducing the server/client and network traffic.

Array processing is used for select, insert, delete, and update statements. Oracle Retail typically does not statically define the array sizes, but uses the restart maximum commit variable as a sizing multiple. Users should keep this in mind when defining the system's maximum commit counters.

An important factor to keep in mind when using array processing is that Oracle does not allow a single array operation to be performed for more than 32000 records in one step. The Oracle Retail restart/recovery libraries have been updated to define macros for this value: `MAX_ORACLE_ARRAY_SIZE`.

All batch programs that use array processing need to limit the size of their array operations to `MAX_ORACLE_ARRAY_SIZE`.

If the commit max counter is used for array processing size, check it after the call to `restart_init()` and, if necessary, reset it to the maximum value if greater. If `retek_init()` is used to initialize, check the returned commit max counter and reset it to the maximum size if it is greater. In case of `retek_init()`, reset the library's internal commit max counter by calling `extern int limit_commit_max_ctr(unsigned int new_max_ctr)`.

If some other variable is used for sizing the array processing, the actual array-processing step will have to be encapsulated in a calling loop that performs the array operation in sub segments of the total array size where each sub-segment is at most `MAX_ORACLE_ARRAY_SIZE` large. Currently all Oracle Retail batch programs are implemented this way.

---

---

## Pro\*C Input and Output Formats

Oracle Retail batch processing will utilize input from both tables and flat files. Further, the outcome of processing can both modify data structures and write output data. Interfacing Oracle Retail with external systems is the main use of file based I/O.

### General Interface Discussion

To simplify the interface requirements, Oracle Retail requires that all in-bound and out-bound file-based transactions adhere to standard file layouts. There are two types of file layouts, detail-only and master-detail, which are described below.

An interfacing API exists within Oracle Retail to simplify the coding and the maintenance of input files. The API provides functionality to read input from files, ensure file layout integrity, and write and maintain files for rejected transactions.

### Standard File Layouts

The RMS interface library supports two standard file layouts; one for master/detail processing, and one for processing detail records only. True sub-details are not supported within the RMS base package interface library functions.

A 5-character identification code or record type identifies all records within an I/O file, regardless of file type. Valid record type values include the following:

- FHEAD—File Header
- FDETL—File Detail
- FTAIL—File Tail
- THEAD—Transaction Header
- TDETL—Transaction Detail
- TTAIL—Transaction Tail

Each line of the file must begin with the record type code followed by a 10-character record ID.

### Detail Only Files

File layouts have a standard file header record, a detail record for each transaction to be processed, and a file trailer record. Valid record types are FHEAD, FDETL, and FTAIL.

Example:

```
FHEAD0000000001STKU1996010100000019960929
FDETL0000000002SKU100000040000011011
FDETL0000000003SKU100000050003002001
FDETL0000000004SKU100000050003002001
FTAIL00000000050000000003
```

## Master and Detail Files

File layouts will have a standard file header record, a set of records for each transaction to be processed, and a file trailer record. The transaction set will consist of a transaction set header record, a transaction set detail for detail within the transaction, and a transaction trailer record. Valid record types are FHEAD, THEAD, TDETL, TTAIL, and FTAIL.

Example:

```
FHEAD0000000001RTV 19960908172000
THEAD00000000020000000000000119960909120200000000003R
TDETL000000000300000000000001000001SKU10000012
TTAIL00000000004000001
THEAD00000000050000000000002199609091202001215720131R
TDETL00000000060000000000002000001UPC400100002667
TDETL000000000700000000000020000021UPC400100002643 0
TTAIL0000000008000002
FTAIL0000000009000000007
```

Record Name	Field Name	Field Type	Default Value	Description
File Header	File Type Record Descriptor	Char(5)	FHEAD	Identifies file record type
	File Line Identifier	Number(10)	Specified by external system	Line number of the current file
	File Type Definition	Char(4)	n/a	Identifies transaction type
	File Create Date	Date	Create date	Date file was written by external system
Transaction Header	File Type Record Descriptor	Char(5)	THEAD	Identifies file record type
	File Line Identifier	Number(10)	Specified by external system	Line number of the current file
	Transaction Set Control Number	Char(14)	Specified by external system	Used to force unique transaction check
	Transaction Date	Char(14)	Specified by external system	Date the transaction was created in external system
Transaction Detail	File Type Record Descriptor	Char(5)	TDETL	Identifies file record type
	File Line Identifier	Number(10)	Specified by external system	Line number of the current file
	Transaction Set Control Number	Char(14)	Specified by external system	Used to force unique transaction check

Record Name	Field Name	Field Type	Default Value	Description
	Detail Sequence Number	Char(6)	Specified by external system	Sequential number assigned to detail records within a transaction
Transaction Trailer	File Type Record Descriptor	Char(5)	TTAIL	Identifies file record type
	File Line Identifier	Number(10)	Specified by external system	Line number of the current file
	Transaction Detail Line Count	Number(6)	Sum of detail lines	Sum of the detail lines within a transaction
File Trailer	File Type Record Descriptor	Char(5)	FTAIL	Identifies file record type
	File Line Identifier	Number(10)	Specified by external system	Line number of the current file
	Total Transaction Line Count	Number(10)	Sum of all transaction lines	All lines in file less the file header and trailer records

## Electronic Data Interchange (EDI)

Starting with release 7.0, EDI files used or created by RMS are in a generic format: RMS no longer supports particular EDI standards. By processing EDI output and input in a generic format, RMS is no longer limited to a single standard, which allows Oracle Retail customers to better utilize any and all standards they choose to use. Translating EDI input and output files into any format from any format by third-party software is an industry "best practice".

Formerly, EDI transactions in RMS conformed to ASC X12/VICS (version 3040) and ANA/TRADACOMS standards. EDI transactions are now expected to be in a format that adheres to the RMS file interfacing standards. Both in-bound and out-bound files are written in a fixed field layout with standard file header and trailer records. Transaction information is included in master/detail or detail-only records. The layouts are consistent with interface files used elsewhere in the RMS.

RMS EDI batch processes write out-bound transaction files into the generic layout format, which are then translated by the third-party software into the standard required by each trading partner. The post-translated versions are transmitted to the trading partner. In-bound transactions should be formatted by the trading partner in a predetermined standard, transmitted, and then translated by the Oracle Retail retailer's translation software into the generic file layout. The generic file is used as the input file for RMS EDI batch processing.

It is impractical for Oracle Retail to continue to maintain code that supports any particular EDI standard. There are multiple viable standards that are utilized by vendors and retailers. Further, those standards have multiple versions. Most retailers are already using software to map and translate EDI transactions into the required standard or version. There are excellent third-party software packages, such as Sterling Software's Gentran™ translator, that effectively translate in-bound and out-bound transactions into the necessary formats. The use of third-party translation software is not only the common business practice, but also the best business practice of today's retailer.

---

---

# RETL Program Overview for RMS/ReSA Extractions for RDW

This chapter summarizes the configuration, architecture and features for many RETL programs utilized in RMS/ReSA extractions. These extractions were initially designed for Oracle Retail Data Warehouse (RDW) and can be used for some other application in the retailer's enterprise.

For information about RMS RETL extractions for an application such as Advanced Inventory Planning (AIP), see the RMS 10.1.9 Addendum to the Operations Guide.

For more information about the RETL tool, see the latest RETL Programmer's Guide.

## Overview

RMS works in conjunction with the RETL framework. This architecture optimizes a high performance data processing tool that allows database batch processes to take advantage of parallel processing capabilities.

The RETL framework runs and parses through the valid operators composed in XML scripts.

## Architectural Design

The diagrams below illustrate the extraction processing architecture for RMS and for ReSA. Instead of managing the change captures as they occur in the source system during the day, the process involves extracting the current data from the source system. The extracted data is output to flat files. These flat files are then available for consumption by a product such as RDW.

The target system, (RDW, for example), has its own way of completing the transformations and loading the necessary data into its system, where it can be used for further processing in the environment.

## RMS Extraction Architecture

The architecture relies upon the use of well-defined flows specific to the RMS database. The resulting output is comprised of data files written in a well-defined schema file format. This extraction includes no destination specific code.

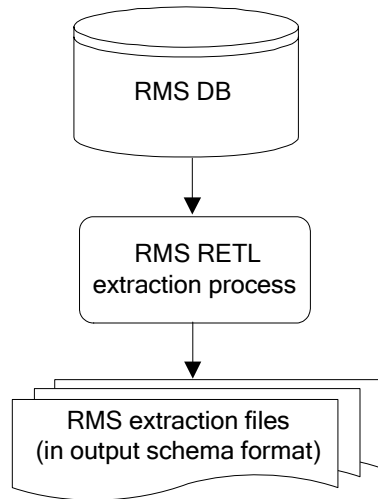

**RETL Extraction Processing for RMS**

## ReSA Extraction Architecture

The architecture relies upon the use of well-defined flows specific to ReSA input schema files. The resulting output is comprised of data files written in a well-defined schema file format. This extraction includes no destination specific code.

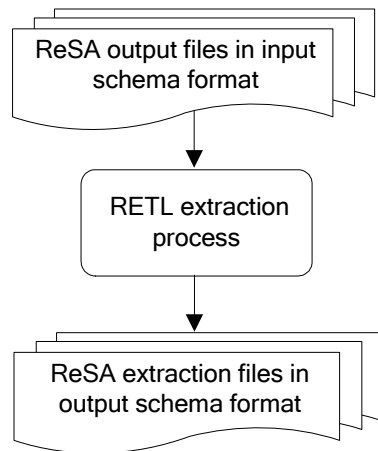

**RETL Extraction Processing for ReSA**

## Configuration

### RETL

Before trying to configure and run RMS ETL, install RETL version 12.0 or later, which is required to run RMS RETL. Run the 'verify\_retl' script (included as part of the RETL installation) to ensure that RETL is working properly before proceeding.

### RETL User and Permissions

RMS ETL is installed and run as the RETL user. Additionally, the permissions are set up as per the RETL Programmer's Guide. RMS ETL reads data, creates, deletes, and updates tables. If these permissions are not set up properly, extractions fail.

### Environment Variables

See the RETL Programmer's Guide for RETL environment variables that must be set up for your version of RETL. You will need to set MMHOME to your base directory for RMS RETL. This is the top level directory that you selected during the installation process. In your .kshrc, you should add a line such as the following:

```
export MMHOME=<base directory for RMS ETL>\dwi12.0\dev
```

### dwi\_config.env Settings

Make sure to review the environmental parameters in the dwi\_config.env file before executing batch modules. There are several variables you must change depending upon your local settings:

For example:

```
export DENAME=int9i
export RMS_OWNER=steffej_rms1011
export BA_OWNER=rmsint1011
export ORACLE_PORT="1524"
export ORACLE_HOST="mspdev38"
export CONN_TYPE="thin"
```

You must set up the environment variable PASSWORD in dwi\_config.env. In the example below, adding the line to the dwi\_config.env causes the password 'mypasswd' to be used to log into the database:

```
export PASSWORD=mypasswd
```

### Steps to Configure RETL

1. Log in to the UNIX server with a UNIX account that will run the RETL scripts.
2. Change directories to `$MMHOME/rfx/etc`.
3. Modify the `dwi_config.env` script:
  - `DBNAME` refers to the name of the RMS database.
  - `RMS_OWNER` refers to the username of the RMS schema owner.
  - `BA_OWNER` refers to the username of the RMSE batch user.
  - `ORACLE_HOST` refers to the database server name.
  - `ORACLE_PORT` refers to the database port number.
  - `MAX_NUM_COLS` refers to the maximum number of columns from which RETL selects records.
  - `CONN_TYPE` refers to the driver type used in RMS connection to the database.
    - `CONN_TYPE=thin`: Lighter weight, Java only driver.
    - `CONN_TYPE=oci`: Oracle Client Interface (OCI) driver. To be used for Real Application Clusters (RAC) implementations.
  - `LOAD_TYPE` refers to the SQL\*Loader method used to load data to the database. Direct load can be used when you have a large amount of data to load quickly. A direct path load can quickly load and index large amounts of data. It can also load data into either an empty or non-empty table. Conventional, not direct load, is the Oracle and RMS default. There are restrictions on when direct load can be used. Before using direct load, clients should research direct vs conventional load, and the restrictions to using direct load.
    - `LOAD_TYPE=conventional`: loads the data using the conventional SQL-loader method for Oracle.
    - `LOAD_TYPE=direct`: loads the data using the direct SQL\_loader method for Oracle.
  - `IM_PROCESS` refers to the method used to process item dimensional data. A number of factors determine which method performs best, including the volume of items a client has and how often changes are made to items. The higher the ratio of item changes to total items, the more likely one would benefit from the full snapshot method. Clients should test the methods to see what performs best for them. The default value for this setting is full snapshot.
    - `IM_PROCESS=D`: process the data using delta mode, which will process item data based on daily changed data only.
    - `IM_PROCESS=F`: process the data using snapshot mode, which will process items based on a full snapshot of all data.
  - `ISCL_PROCESS` refers to the method used to process item supplier location dimension data. A number of factors determine which method performs best, including the volume of item location and supplier combinations a client has and how often changes are made to those. The higher the ratio of changes to the combinations, the more likely one would benefit from the full snapshot method. Clients should test the methods to see what performs best for them. The default value for this setting is full snapshot.
    - `ISCL_PROCESS=D`: process the data using delta mode, which will process item supplier location data based on daily changed data only.
  - `ISCL_PROCESS=F`: process the data using snapshot mode, which will process item supplier location data based on a full snapshot of all data.

- LANGUAGE refers to which language is to be used. The default is set to 'en' for English.
  - LANGUAGE=bpt: Brazilian Portuguese
  - LANGUAGE=zhs: Chinese (Simplified)
  - LANGUAGE=zht: Chinese (Traditional)
  - LANGUAGE=en: English
  - LANGUAGE=fr: French
  - LANGUAGE=de: German
  - LANGUAGE=ja: Japanese
  - LANGUAGE=ko: Korean
  - LANGUAGE=es: Spanish

## Program Features

RETL programs use one return code to indicate successful completion. If the program successfully runs, a zero (0) is returned. If the program fails, a non-zero is returned.

## Program Status Control Files

To prevent a program from running while the same program is already running against the same set of data, the RMSE code utilizes a program status control file. At the beginning of each module, `dwi_config.env` is run. It checks for the existence of the program status control file. If the file exists, then a message stating, '`{PROGRAM_NAME}` has already started', is logged and the module exits. If the file does not exist, a program status control file is created and the module executes.

If the module fails at any point, the program status control file is not removed, and the user is responsible for removing the control file before re-running the module.

### File Naming Conventions

The naming convention of the program status control file allows a program whose input is a text file to be run multiple times at the same time against different files.

The name and directory of the program status control file is set in the configuration file (`dwi_config.env`). The directory defaults to `$MMHOME/error`. The naming convention for the program status control file itself defaults to the following dot separated file name:

- The program name
- The first filename, if one is specified on the command line
- 'status'
- The business virtual date for which the module was run

For example, the program status control file for the `invildex` program would be named as follows for the `VDATE` of March 21, 2004:

```
$MMHOME/error/invildex.invilddm.txt.status.20040321
```

## Restart and Recovery

Because RETL processes all records as a set, as opposed to one record at a time, the method for restart and recovery must be different from the method that is used for Pro\*C. The restart and recovery process serves the following two purposes:

1. It prevents the loss of data due to program or database failure.
2. It increases performance when restarting after a program or database failure by limiting the amount of reprocessing that needs to occur.

Most modules use a single RETL flow and do not require the use of restart and recovery. If the extraction process fails for any reason, the problem can be fixed, and the entire process can be run from the beginning without the loss of data. For a module that takes a text file as its input, the following two choices are available that enable the module to be re-run from the beginning:

1. Re-run the module with the entire input file.
2. Re-run the module with only the records that were not processed successfully the first time and concatenate the resulting file with the output file from the first time.

To limit the amount of data that needs to be re-processed, more complicated modules that require the use of multiple RETL flows utilize a bookmark method for restart and recovery. This method allows the module to be restarted at the point of last success and run to completion. The bookmark restart/recovery method incorporates the use of a bookmark flag to indicate which step of the process should be run next. For each step in the process, the bookmark flag is written to and read from a bookmark file.

---

---

**Note:** If the fix for the problem causing the failure requires changing data in the source table or file, then the bookmark file must be removed and the process must be re-run from the beginning in order to extract the changed data.

---

---

## Bookmark File

The name and directory of the restart and recovery bookmark file is set in the configuration file (dwi\_config.env). The directory defaults to \$MMHOME/rfx/bookmark. The naming convention for the bookmark file itself defaults to the following 'dot'-separated file name:

- The program name
- The first filename, if one is specified on the command line
- 'bkm'
- The business virtual date for which the module was run

The example below illustrates the bookmark flag for the invildex program run on the VDATE of January 5, 2004:

```
$MMHOME/rfx/bookmark/invildex.invilddm.txt.bkm.20040105
```

## Message Logging

Message logs are written daily in a format described in this section.

## Daily Log File

Every RETL program writes a message to the daily log file when it starts and when it finishes. The name and directory of the daily log file is set in the configuration file (`dwi_config.env`). The directory defaults to `$MMHOME/log`. All log files are encoded UTF-8.

The naming convention of the daily log file defaults to the following 'dot' separated file name:

- The business virtual date for which the modules are run
- `.log`

For example, the location and the name of the log file for the business virtual date (VDATE) of March 21, 2004 would be the following:

```
$MMHOME/log/20040321.log
```

## Format

As the following examples illustrate, every message written to a log file has the name of the program, a timestamp, and either an informational or error message:

```
invidex 16:22:52: Program starting...
invidex 16:22:52: Step1 - process current day data change
invidex 16:22:59: Analyze table rmsint110buser1.GET_ITEM_MASTER_TEMP
invidex 16:22:59: Step2 - Stock-on-hand and in-transit info
invidex 16:23:04: Analyze table rmsint110buser1.GET_ITEM_LOC_TEMP
invidex 16:23:04: Step3 - process on-order quantity and unit cost
invidex 16:23:12: Analyze table rmsint110buser1.FINAL_COMP_ITEM_ON_ORDER_TEMP
invidex 16:23:12: Step4 - Process on-order and original item/loc information
invidex 16:23:18: Drop table rmsint110buser1.GET_ITEM_LOC_TEMP
invidex 16:23:19: Drop table rmsint110buser1.GET_ITEM_MASTER_TEMP
invidex 16:23:19: Drop table rmsint110buser1.FINAL_COMP_ITEM_ON_ORDER_TEMP
invidex 16:23:19: Number of records in /projects/dw11.0/dev/data/inviddm.txt =
37
invidex 16:23:19: Program completed successfully
```

If a program finishes unsuccessfully, an error file is usually written that indicates where the problem occurred in the process. There are some error messages written to the log file, such as 'No output file specified', that require no further explanation written to the error file.

## Program Error File

In addition to the daily log file, each program also writes its own detail flow and error messages. Rather than clutter the daily log file with these messages, each program writes out its errors to a separate error file unique to each execution.

The name and directory of the program error file is set in the configuration file (`dwi_config.env`). The directory defaults to `$MMHOME/error`. All errors and *all routine processing messages* for a given program on a given day go into this error file (for example, it will contain both the `stderr` and `stdout` from the call to RETL). All error files are encoded UTF-8.

The naming convention for the program's error file defaults to the following 'dot' separated file name:

- The program name
- The first filename, if one is specified on the command line
- The business virtual date for which the module was run

For example, all errors and detail log information for the `invildex` program would be placed in the following file for the batch run of March 21, 2004:

```
$MMHOME/error/invildex.invilddm.txt.20040321
```

## RMSE Reject Files

RMSE extract modules may produce a reject file if they encounter data related problems, such as an inability to find data on required lookup tables. The module tries to process all data and then indicates that records were rejected so that all data problems can be identified in one pass and corrected; then, the module can be re-run to successful completion. If a module does reject records, the reject file is *not* removed, and the user is responsible for removing the reject file before re-running the module.

The records in the reject file contain an error message and key information from the rejected record. The following example illustrates a record that is rejected due to problems within the currency conversion library:

```
Unable to convert currency for LOC_IDNT, DAY_DT|3|20011002
```

The name and directory of the reject file is set in the configuration file (`dwi_config.env`). The directory defaults to `$MMHOME/data`.

---

---

**Note:** A directory specific to reject files can be created. The `dwi_config.env` file would need to be changed to point to that directory.

---

---

## Schema Files

RETL uses schema files to specify the format of incoming or outgoing datasets. The schema file defines each column's data type and format, which is then used within RETL to format/handle the data. For more information about schema files, see the latest RETL Programmer's Guide. Schema file names are hard-coded within each module since they do not change on a day-to-day basis. All schema files end with ".schema" and are placed in the "\$MMHOME/rfx/schema" directory.

## Resource Files

RMSE Kornshell programs use resource files so that the same RETL programs can run in various language environments. For each language, there is one resource file.

Resource files contain hard-coded strings that are used by extract programs. The name and directory of the resource file is set in the configuration file (dwi\_config.env). The default directory is \${MMHOME}/rfx/include.

The naming convention for the resource file follows the two-letter ISO code standard abbreviation for languages (for example, en for English, fr for French, ja for Japanese, es for Spanish, de for German, and so on).

## Command Line Parameters

A module handles command line parameters in one of the three ways described in this section.

---

---

**Note:** For some modules, default output file names and schema names correspond to RDW program names.

---

---

### Modules That Do Not Require Parameters

Some RMSE extraction modules do not require passing in any parameters. The output path/filename defaults to \$DATA\_DIR/(RDW program name).txt. Similarly, the schema format for the records in these files are specified in the file - \$SCHEMA\_DIR/(RDW program name).schema.

### Non-File Based Modules That Require Parameters

In order for some non-file based RETL modules to run, command line parameters need to be passed in at the UNIX command line. These RMSE modules require an output\_file\_path and output\_file\_name to be passed in. These modules may allow the operator to specify more than one output file.

For example:

```
invaldex.ksh output_file_path/output_file_name
```

### ReSA Ffile-Based Modules That Require Parameters

In order for some file-based RETL modules to run, command line parameters need to be passed in at the UNIX command line. ReSA file-based modules require the following to be passed in:

- output\_file\_path and output\_file\_name
- input\_file\_path and input\_file\_name

For example:

```
lptotldex output_file_path/output_file_name input_file_path/input_file_name
```

## Multi-Threading For RMSE ReSA Modules

In contrast to the way in which multi-threading is defined in UNIX, RMSE modules use ‘multi-threading’ to refer to the running of a single RETL program multiple times on separate groups of data simultaneously. Multi-threading is only available for RMSE ReSA extraction modules that take a text file as input. Depending upon how it is implemented, multi-threading can reduce the total amount of processing time.

File-based extraction modules have to be run once for each input file. A different output file must be specified for each input file. It is the responsibility of the client to set up, as part of the daily batch operation, a process to combine all the resulting text files into one file using the UNIX concatenation (‘cat’) command.

The example below represents a scenario in which the lptotldex.ksh module is run three times for three input files.

```
lptotldex ${MMHOME}/data/lptotlddm.1000000009
${MMHOME}/data/RDWS_1000000009_20020310_20020311
lptotldex ${MMHOME}/data/lptotlddm.1000000010
${MMHOME}/data/RDWS_1000000010_20020310_20020311
lptotldex ${MMHOME}/data/lptotlddm.1000000011
${MMHOME}/data/RDWS_1000000011_20020310_20020311
```

To concatenate the three output files, run the following command in the \${MMHOME}/data directory:

```
cat lptotlddm.1000000009 lptotlddm.1000000010 lptotlddm.1000000011 > lptotlddm.txt
```

In this example, lptotlddm.txt becomes the combined text file.

## Typical Run and Debugging Situations

The following examples illustrate typical run and debugging situations for types of programs. The log, error, and so on file names referenced below assume that the module is run on the business virtual date of March 9, 2004. See the previously described naming conventions for the location of each file.

For example:

To run invildex.ksh:

1. Change directories to \$MMHOME/rfx/src.
2. At a UNIX prompt enter:

```
%invildex.ksh $MMHOME/data/invilddm.txt
```

If the module runs successfully, the following results:

1. **Log file:** Today’s log file, 20040309.log, contains the messages “Program started ...” and “Program completed successfully” for invildex.ksh.
2. **Data:** The invilddm.txt file exists in the \$MMHOME/data directory and contains the extracted records.
3. **Error file:** The program’s error file, invildex.invilddm.txt.20040309, contains the standard RETL flow (ending with “All threads complete” and “Flow ran successfully”) and no additional error messages.
4. **Program status control:** The program status control file, invildex.invilddm.txt.status.20040309, does not exist.
5. **Reject file:** The reject file, invildex.invilddm.txt.rej.20040309, does not exist.

If the module does *not* run successfully, the following results:

1. **Log file:** Today's log file, 20040309.log, does not contain the "Program completed successfully" message for invildex.ksh.
2. **Data:** The invilddm.txt file may exist in the data directory but may not contain all the extracted records.
3. **Error file:** The program's error file, invildex.invilddm.txt.20040309, may contain an error message.
4. **Program status control:** The program status control file, invildex.invilddm.txt.status.20040309, exists.
5. **Reject file:** The reject file, invildex.invilddm.txt.rej.20040309, does not exist because this module does not reject records.
6. **Bookmark file (in certain conditions):** The bookmark file, invildex.invilddm.txt.bkm.20040309, exists because this module contains more than one flow. The error occurred after the first flow (for example, during the second flow).

To re-run a module from the beginning, perform the following actions:

1. Determine and fix the problem causing the error.
2. Remove the program's status control file.
3. Remove the bookmark file from \$MMHOME/rfx/bookmark
4. Change directories to \$MMHOME/rfx/src. At a UNIX prompt, enter:  
%invildex.ksh \$MMHOME/data/invilddm.txt

---

---

**Note:** To understand how to engage in the restart and recovery process, see the section, 'Restart and recovery' earlier in this chapter.

---

---

## Running the Time 454 Extract Module

The time 454 extract module requires the steps below to run successfully:

1. Log in to the RMS database server as RMS RETL-specific database user. Run the profile and verify that the MMUSER and PASSWORD variables are set to the RETL-specific database user, and the appropriate password. Verify the RETL executable is in the path of your UNIX session by typing:  
%which rfx
2. Change directories to \$MMHOME/install.
3. Modify the variable l\_path in the extract\_time.sql script to reference the UTL\_FILE directory specified in the RMS database parameter file.
4. At the UNIX prompt enter:  
%extract\_time.ksh  
This script generates three files called time\_454\*.txt, wkday\*.txt, and start\_of\_half\_month\*.txt located in the utl\_file\_dir directory specified in your RMS database parameter file.
5. Change directories on the UNIX server to \$MMHOME/log. Review the log file that was created or modified.
6. Change directories on the UNIX server to \$MMHOME/error. Review the error files that were created.
7. Move the three output files to \$MMHOME/install directory.

---

---

# RETL Program Overview for the RMS-RPAS Interface

## Oracle Retail ETL Architecture

RMS works in conjunction with the Oracle Retail Extract Transform and Load (RETL) framework. This architecture utilizes a high performance data processing tool that allows database batch processes to take advantage of parallel processing capabilities.

The RETL framework runs and parses through the valid operators composed in XML scripts.

More information about the RETL tool is available in the latest RETL Programmer's Guide.

The diagram below illustrates the extraction processing architecture. Instead of managing the change captures as they occur in the source system during the day, the process involves extracting the current data from the source system. The extracted data is output to flat files. These flat files are then available for consumption by products such as RPAS.

The target system has its own way of completing the transformations and loading the necessary data into its system, where it can be used for further processing in the environment. See RPAS documentation for information related to transformations and loadings.

The architecture relies upon two distinct stages, shown in the diagram below. Stage 1 is the extraction from the RMS database using well-defined flows specific to the RMS database. The resulting output is comprised of data files written in a well-defined schema file format. This stage includes no destination specific code.

Stage 2 introduces a flow specific to the destination. In this case, flows for RPAS are designed to transform the data so that RPAS can import the data properly.

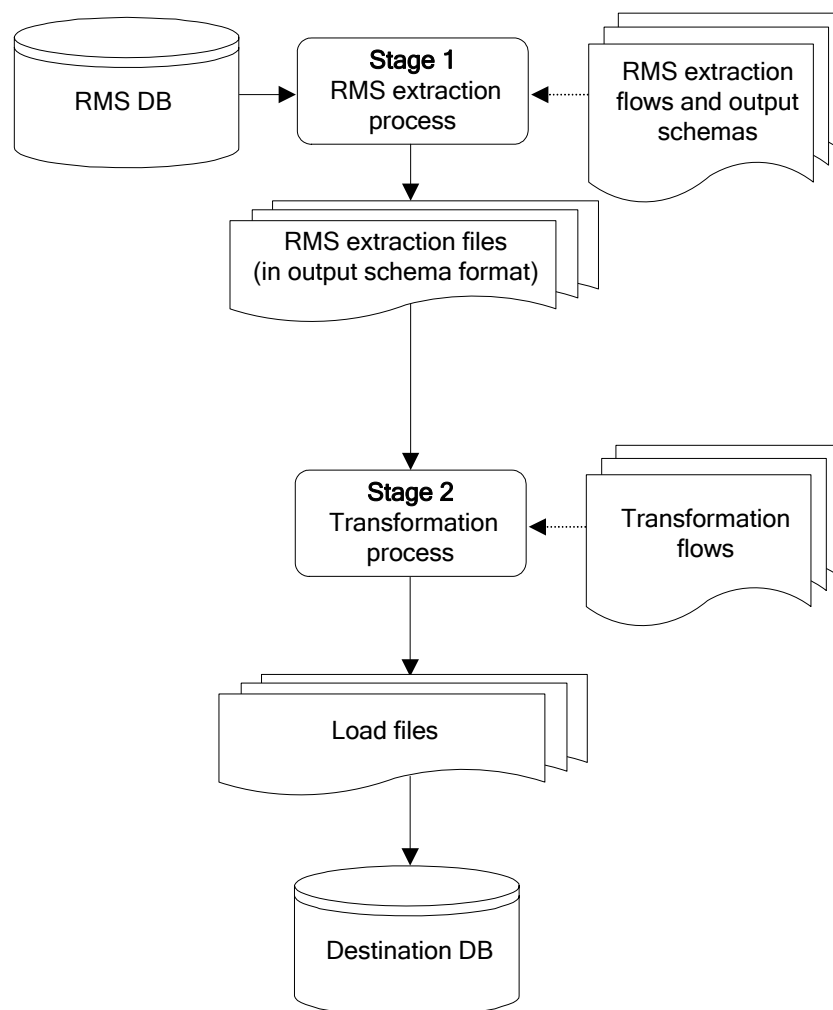

The two stages of RETL processing

## RETL Program Overview

This section summarizes the RETL program features utilized in the RMS extractions and loads. Installation information about the RETL tool is available in the latest RETL Programmer's Guide.

## Configuration

### Version of RETL

Before trying to configure and run RMS RETL, install RETL version 12.0 or later, which is required to run RMS RETL. See the latest RETL Programmer's Guide for thorough installation information.

### RETL User and Permissions

The permissions are set up as per the RETL Programmer's Guide. RMS RETL reads and writes data files and creates, deletes, updates and inserts into tables. If these permissions are not set up properly, extractions fail.

## Environment Variables

See the RETL Programmer's Guide for RETL environment variables that must be set up for your version of RETL. You will need to set RDF\_HOME to your base directory for RMS RETL. This is the top level directory that you selected during the installation process. In .profile, you should add a line such as the following:

```
export RDF_HOME=<base directory for RMS RETL>
```

## rmse\_rpas\_config.env Settings for RPAS

There are several constants that must be set in rmse\_rpas\_config.env depending upon a retailer's preferences and the local environment. These are summarized in the following table.

Constant Name	Default Value	Alternate Value	Description
DATE_TYPE	vdate	current_date	Determines whether the date used in naming the error, log, and status files is the current date or the VDATE value found in the PERIOD table.
DBNAME	rtkdev01	Depends on installation	The database schema name.
RMS_OWNER	RPASINT	Depends on installation	The username of the RMS database schema owner.
BA_OWNER		Depends on installation	The username of the RMS batch user (not currently used by RMS-RPAS).
CONN_TYPE	thin	oci	The way in which RMS connects to the database.
DBHOST	mspdev17	Depends on installation	The computer hardware node name.
DBPORT	1524	Depends on installation	The port on which the database listener resides.
LOC_ATTRIBUTES_ACTIVE	False	True	Determines whether rmse_rpas_attributes.ksh is run or not.
PROD_ATTRIBUTES_ACTIVE	False	True	Determines whether rmse_rpas_attributes.ksh is run or not.
DIFFS_ACTIVE	True	False	Determines whether rmse_rpas_merchhier.ksh generates data files that contain diff allocation information.

Constant Name	Default Value	Alternate Value	Description
ISSUES_ACTIVE	True	False	If set to 'True', rmse_rpas_stock_on_hand also extracts stock at the warehouse level. If set to 'False', rmse_rpas_stock_on_hand extracts stock at the store level only.
LOAD_TYPE	CONVENTIONAL	DIRECT	Data loading method to be used by SQL*Loader (Direct may be faster than conventional.)
DB_ENV	ORA	DB2, TERA	Database type (Additional changes to the software may be needed if a database other than Oracle is selected.)
NO_OF_CPUS	4	Depends on installation	Used in parallel database query hints to improve performance.
LANGUAGE	en	Various	En = English
REFX_OPTIONS	-c \$RDF_HOME/ rfx/etc/rfx.conf -s SCHEMAFILE	-c \$RDF_ HOME/ rfx/etc/rfx .conf	Processing speed may be increased for some extractions if the -s SCHEMAFILE option is omitted

You must also set up the environment variable `PASSWORD` in the `rmse_rpas_config.env`, `.kshrc` or some other location that can be referenced. In the example below, adding the line to the `rmse_rpas_config.env` causes the password 'mypasswd' to be used to log into the database:

```
export PASSWORD=myspasswd
```

Be sure to review the environmental parameters in the `rmse_rpas_config.env` file before executing batch modules.

### Steps to Configure RETL

1. Log in to the UNIX server with a UNIX account that will run the RETL scripts.
2. Change directories to `<base_directory>/rfx/etc`.
3. Modify the constants from the table above in the `rmse_rpas_config.env` script as needed.

## Program Return Code

RETL programs use a return code to indicate successful completion. If the program successfully runs, a zero (0) is returned. If the program fails, a non-zero is returned.

## Program Status Control Files

To prevent a program from running while the same program is already running against the same set of data, the code utilizes a program status control file. At the beginning of each module, `rmse_rpas_config.env` is run. This script checks for the existence of the program status control file. If the file exists, then a message stating, '`{PROGRAM_NAME}` has already started', is logged and the module exits. If the file does not exist, a program status control file is created and the module executes.

If the module fails at any point, the program status control file is not removed, and the user is responsible for removing the control file before re-running the module.

## File Naming Conventions

The name and directory of the program status control file is set in the configuration script (`rmse_rpas_config.env`). The directory defaults to `$RDF_HOME/error`. The naming convention for the program status control file itself defaults to the following dot separated file name:

- The program name
- 'status'
- The business virtual date for which the module was run

For example, a program status control file for the `rmse_rpas_daily_sales.ksh` program would be named as follows for a batch run on the business virtual date of January 5, 2001:

```
$RDF_HOME/error/rmse_rpas_daily_sales.status.20010105
```

## Restart and Recovery

Because RETL processes all records as a set, as opposed to one record at a time, the method for restart and recovery must be different from the method that is used for Pro\*C. The restart and recovery process serves the following two purposes:

1. It prevents the loss of data due to program or database failure.
2. It increases performance when restarting after a program or database failure by limiting the amount of reprocessing that needs to occur.

The RMS extract (RMSE) modules extract from a source transaction database or text file and write to a text file. The RMS load module imports data from flat files, performs transformations if necessary, and then loads the data into the applicable RMS table.

Most modules use a single RETL flow and do not require the use of restart and recovery. If the extraction process fails for any reason, the problem can be fixed, and the entire process can be run from the beginning without the loss of data. No RMS to RPAS extraction programs have any restart/recovery capability. The single RMS load program, `rmsl_rpas_forecast.ksh`, takes a text file as its input, and the following two choices are available that enable the program to complete the load in the event of an error:

- Re-run the program with the entire input file.
- Re-run the program with only the input records that were not processed successfully the first time.

## Message Logging

Message logs are written daily in a format described in this section.

### Daily Log File

Every RETL program writes a message to the daily log file when it starts and when it finishes. In some cases, progress messages are also written. The name and directory of the daily log file is set in the configuration script (`rmse_rpas_config.env`). The directory defaults to `$RDF_HOME/log`. All log files are encoded UTF-8.

The naming convention of the daily log file defaults to the following “dot” separated file name:

- The business virtual date for which the modules are run
- `.log`

For example, the location and the name of the log file for the business virtual date of January 5, 2001 would be the following:

```
$RDF_HOME/log/20010105.log
```

### Format

As the following examples illustrate, every message written to a log file has the name of the program, a timestamp, and either an informational or error message. For example:

```
rmse_rpas_item_retail 17:09:07: Program started ...  
rmse_rpas_item_retail 17:09:12: Program completed successfully
```

Some error messages are also written to the log file, such as `'No output file specified'`.

### Program Error File

In addition to the daily log file, each program also writes its own detailed flow and error messages. Rather than clutter the daily log file with these messages, each program writes out its errors to a separate error file unique to each execution.

If a program finishes unsuccessfully, a message is usually written in the error file that indicates where the problem occurred in the process.

The name and directory of the program error file is set in the applicable configuration file (`rmse_rpas_config.env`). The directory defaults to `$RDF_HOME/error`. All errors and *all routine processing messages* for a given program on a given day go into this error file (for example, it will contain both the `stderr` and `stdout` produced during execution of the program).

The naming convention for the program's error file defaults to the following “dot” separated file name:

- The program name
- The business virtual date for which the module was run

For example, all errors and detailed log information for the `rms_item_master.ksh` program would be placed in the following file for the batch run on the business virtual date of January 5, 2001:

```
$MMHOME/error/rms_item_master.20010105
```

### RMSE Reject Files

RMSE extract modules may produce a reject file if they encounter data related problems, such as the inability to find data on required lookup tables. The module tries to process

all data and then indicates that records were rejected so that all data problems can be identified in one pass and corrected; then, the module can be re-run to successful completion. If a module does reject records, the reject file is *not* removed, and the user is responsible for removing the reject file before re-running the module. The records in the reject file consist of the rejected records.

The name and directory of the reject file are defined in the applicable configuration script (rmse\_rpas\_config.env). The directory defaults to \$RDF\_HOME/data.

---

**Note:** A directory specific to reject files can be created. The rmse\_rpas\_config.env script would need to be changed to define the reject directory constant such that it would point to that directory.

---

The naming convention for the reject file defaults to the following “dot” separated file name:

- The program name
- The first filename, if one is specified on the command line
- ‘rej’
- The business virtual date for which the module was run

## Schema Files Overview

RETL uses schema files to specify the format of incoming or outgoing datasets. The schema file defines each column’s data type and format, which is then used within RETL to format/handle the data. For more information about schema files, see the latest RETL Programmer’s Guide. Schema file names are hard-coded within each module because they do not change on a day-to-day basis. All schema files end with “.schema” and are placed in the “\$RDF\_HOME/rfx/schema” directory.

## Command Line Parameters

The only programs or scripts that allow command line parameters (or arguments) are the `rmse_rpas_config.env` script and the `pre_rmse_rpas.ksh` and `rmse_rpas.ksh` programs. All of the command line parameters for these modules are optional and are described below (the square brackets indicate that the parameter is optional):

### `rmse_rpas_config.env`

Usage: `$RDF_HOME/rfx/etc/rmse_rpas_config.env [-t $*] [-r $*] [-s $*] [-v $* | -c $*]`

#### Description of Command Line Options

---

---

**Note:** See the end of this description for an explanation of the need for the '\$\*' that appears after each command line option.

---

---

- `-t`: This option causes `rmse_rpas_config.env` to skip the initializing of the environment variables that obtain their values from the `.txt` files, except for `VDATE` which is initialized with the date found in the `vdate.txt` file. This option is utilized by `pre_rmse_rpas.ksh`, `rmse_rpas.ksh`, `rdft.ksh` and `outage.ksh` when they call `rmse_rpas_config.env`.
- `-r`: This option prevents the redirection of all output (stdout and stderr) to the error file. This can be useful during debugging and maintenance. This option can also be utilized by `rmse_rpas.ksh`, `rdft.ksh` and `outage.ksh` when they call `rmse_rpas_config.env`.
- The `'-t'` and `'-r'` options must be followed by `'$*'` on the line which invokes this script. This step is necessary in order to preserve the command line arguments or options that may have been present on the command line for the RETL script that invokes this script. However, the `'$*'` should only appear once if both options are used.
- `-s`: This option causes `rmse_rpas_config.env` to skip the `STATUS_FILE` test. This is also useful during maintenance and debugging.
- `-v`: If `DATE_TYPE` (in `rmse_rpas_config.env`) is set to `'vdate'`, this option prevents the normal exit with an error message when the `vdate.txt` file is empty or non-existent; instead, it will use the current date to derive `FILE_DATE`. However, if `DATE_TYPE` is set to `'vdate'`, and `vdate.txt` actually does exist and is non-empty, the date in `vdate.txt` continues to be used even if this option is set. If `DATE_TYPE` is set to `'current_date'`, this option has no effect.
- `-c`: This option overrides the `DATE_TYPE` switch setting and causes the current date to be used to derive `FILE_DATE` regardless of what `DATE_TYPE` is set to. This option is utilized by `pre_rmse_rpas.ksh` when it calls `rmse_rpas_config.env`, if it is run with the `-c` option on its command line. The `'-c'` option is normally only used when `rmse_rpas_config.env` is called from `pre_rmse_rpas.ksh`.
- If only one command line option is used, it must be followed by `'$*'`. But if more than one option is specified, then `'$*'` must be entered on the command line only once after all options have been entered. The `'$*'` is necessary in order to preserve the command line arguments or options (if there are any) that are present on the command line that is used to execute the RETL script which invokes this script.
- If more than one option is specified, options must appear on the command line in the same order as shown on the "Usage" line, above.

pre\_rmse\_rpas.ksh

- Usage: pre\_rmse\_rpas.ksh [-c]
- The '-c' option is used to specify what option is to be placed on the rmse\_rpas\_config.env command line when it is called by this program. It is usually used the first time that pre\_rmse\_rpas.ksh is run at a new installation or if the state of the vdate.txt file is unknown. This option is passed directly to rmse\_rpas\_config.env when it is called by pre\_rmse\_rpas.ksh. No other use is made of this parameter by pre\_rmse\_rpas.ksh.
- This option causes rmse\_rpas\_config.env to use the current date to initialize FILE\_DATE instead of possibly setting it to VDATE, which is obtained from the vdate.txt file. (FILE\_DATE is the date that is used to name the error, log, and status files.)
- The current date is used regardless of how DATE\_TYPE is set in rmse\_rpas\_config.env. By using the '-c' option, there is no need to manually set up the vdate.txt file before running this script.
- The normal mode for pre\_rmse\_rpas.ksh (without the -c option) is that when it calls rmse\_rpas\_config.env, FILE\_DATE is set to VDATE or the current date, depending on how DATE\_TYPE is set in rmse\_rpas\_config.env. If DATE\_TYPE is set to 'vdate', and if the vdate.txt file does not exist or is empty, rmse\_rpas\_config.env (and this program) exits with an error message.
- The use of this option does not affect what date is used by any of the other RETL scripts that run after this script is done. After pre\_rmse\_rpas.ksh has run, when the other RETL scripts are run, they call rmse\_rpas\_config.env with no options on the command line, and their files are named using VDATE or the current date, depending on how DATE\_TYPE is set in rmse\_rpas\_config.env.

rmse\_rpas.ksh:

- Usage: rmse\_rpas.ksh [-c]
- The presence of the '-c' option causes FILE\_DATE in rmse\_rpas\_config.env to be set to the current date instead of possibly using VDATE (which gets its value from the vdate.txt file), but only when it is called by rmse\_rpas.ksh and pre\_rmse\_rpas.ksh (pre\_rmse\_rpas.ksh is invoked by rmse\_rpas.ksh). It has no effect when other extract programs call rmse\_rpas\_config.env, at the time that they are invoked by rmse\_rpas.ksh. This option is passed directly to rmse\_rpas\_config.env and pre\_rmse\_rpas.ksh when they are called by rmse\_rpas.ksh. No other use is made of this parameter by rmse\_rpas.ksh.

## RMSE I/O File Names

Most of the output path/filenames have the format, \$DATA\_DIR/(RMSE\_RPAS\_program name).dat. Similarly, the schema format for the records in these files are specified in the file - \$SCHEMA\_DIR/(RMSE\_RPAS\_program name).schema.

## Typical Run and Debugging Situations

The following examples illustrate typical run and debugging situations for programs. The log, error, etc. file names referenced below assume that the module is run on the business virtual date of March 9, 2001. See the previously described naming conventions for the location of each file.

For example:

To run `rmse_rpas_stores.ksh`:

1. Change directories to `$RDF_HOME/rfx/src`.
2. At a UNIX prompt (\$) enter:

```
$rmse_rpas_stores.ksh
```

If the module runs successfully, the following results:

1. **Log file:** Today's log file, `20010309.log`, contains the messages "Program started ..." and "Program completed successfully" for `rmse_rpas_stores`.
2. **Data:** The `rmse_rpas_stores.dat` file exists in the data directory and contains the extracted records.
3. **Schema:** The `rmse_rpas_stores.schema` file exists in the schema directory and contains the definition of the data file in #2 above.
4. **Error file:** The program's error file, `rmse_rpas_stores.20010309`, contains the standard RETL flow (ending with "All threads complete" and "Flow ran successfully") and no error messages.
5. **Program status control:** The program status control file, `rmse_rpas_stores.status.20010309`, will not exist.
6. **Reject file:** The reject file, `rmse_rpas_stores.rej.20010309`, will not exist.

If the module does *not* run successfully, the following results:

1. **Log file:** Today's log file, `20010309.log`, does not contain the "Program completed successfully" message for `rmse_rpas_stores`.
2. **Data:** The `rmse_rpas_stores.dat` file may exist in the data directory but may not contain all the extracted records.
3. **Schema:** The `rmse_rpas_stores.schema` file exists in the schema directory and contains the definition of the data file in #2 above.
4. **Error file:** The program's error file, `rmse_rpas_stores.20010309`, may contain one or more error messages.
5. **Program status control:** The program status control file, `rmse_rpas_stores.status.20010309`, exists.
6. **Reject file:** The reject file, `rmse_rpas_stores.status.20010309`, does not exist because this module does not reject records.

To re-run the module, perform the following actions:

1. Determine and fix the problem causing the error.
2. Remove the program's status control file.
3. Change directories to `$RDF_HOME/rfx/src`. At a UNIX prompt, enter:

```
$rmse_rpas_stores.ksh
```

## RPAS/AIP Configuration

### RETL Program Overview for the RMS-Time-Phased Inventory Planning Tool Interface

This chapter summarizes the RETL program features utilized in the RMS Extractions (RMSE) for the RMS-time-phased inventory planning tool integration. Starting with RMS version 11, the RMS extract for a time-phased inventory planning tool is separate from the RMS extracts for RPAS. In prior RMS version, time-phased inventory planning tool and RPAS had common RETL extracts.

More installation information about the RETL tool is available in the latest RETL Programmer's Guide.

---

**Note:** In this section, some examples refer to RETL programs that are not related to RMS or are related to other versions of RMS than this document addresses. Such examples are included for illustration purposes only.

---

#### Installation

Select a directory where you would like to install RMS ETL. This directory (also called MMHOME) is the location from which the RMS ETL files are extracted.

The following code tree is utilized for the RETL framework during the extractions, transformations, and loads and is referred to in this documentation.

```
<base directory (MMHOME)>
  /data
  /error
  /log
  /rfx
      /bookmark
      /etc
      /lib
      /schema
      /src
```

## Configuration

### RETL

Before trying to configure and run RMS ETL, install RETL version 11.3 or later, which is required to run RMS ETL. See the latest RETL Programmer's Guide for thorough installation information.

#### RETL user and permissions

RMS ETL is installed and run as the RETL user. Additionally, the permissions are set up as per the RETL Programmer's Guide. RMS ETL reads data, creates, deletes and updates tables. If these permissions are not set up properly, extractions fail.

#### Environment Variables

See the RETL Programmer's Guide for RETL environment variables that must be set up for your version of RETL. You will need to set MMHOME to your base directory for RMS RETL. This is the top level directory that you selected during the installation process (see the section, 'Installation', above). In your .kshrc, you should add a line such as the following:

```
export MMHOME=<base directory for RMS ETL>
```

### **rmse\_aip\_config.env Settings for IP**

There are variables you must change depending upon your local settings:

For example:

```
export DBNAME=int9i
export RMS_OWNER=steffej_rms1011
export BA_OWNER=rmsint1011
```

You must set up the environment variable `PASSWORD` in the `rmse_aip_config.env` or some other location that can be referenced. In the example below, adding the line to the `rmse_aip_config.env` causes the password 'mypasswd' to be used to log into the database:

```
export PASSWORD=mypasswd
```

Make sure to review the environmental parameters in the `rmse_aip_config.env` file file before executing batch modules.

### **Steps to Configure RETL**

1. Log in to the UNIX server with a UNIX account that will run the RETL scripts.
2. Change directories to `<base_directory>/rfx/etc`.
3. Modify the `rmse_aip_config.env` script.

For example:

- a. Change the `DBNAME` variable to the name of the RMS database.
- b. Change the `RMS_OWNER` variable to the username of the RMS schema owner.
- c. Change the `BA_OWNER` variable to the username of the RMSE batch user.

## **Program Return Code**

RETL programs use one return code to indicate successful completion. If the program successfully runs, a zero (0) is returned. If the program fails, a non-zero is returned.

## **Program Status Control Files**

To prevent a program from running while the same program is already running against the same set of data, the code utilizes a program status control file. At the beginning of each module, `rmse_aip_config.env` is run. These files check for the existence of the program status control file. If the file exists, then a message stating, '`{PROGRAM_NAME}` has already started', is logged and the module exits. If the file does not exist, a program status control file is created and the module executes.

If the module fails at any point, the program status control file is not removed, and the user is responsible for removing the control file before re-running the module.

### **File Naming Conventions**

The naming convention of the program status control file allows a program whose input is a text file to be run multiple times at the same time against different files.

The name and directory of the program status control file is set in the applicable configuration file (`rmse_aip_config.env`). The directory defaults to `$MMHOME/error`. The naming convention for the program status control file itself defaults to the following dot separated file name:

- The program name
- 'status'
- The business virtual date for which the module was run

For example, a program status control file for one program would be named as follows for the batch run of January 5, 2001:

```
$MMHOME/error/rmse_aip_banded_item.status.20010105
```

### Restart and Recovery

Because RETL processes all records as a set, as opposed to one record at a time, the method for restart and recovery must be different from the method that is used for Pro\*C. The restart and recovery process serves the following two purposes:

1. It prevents the loss of data due to program or database failure.
2. It increases performance when restarting after a program or database failure by limiting the amount of reprocessing that needs to occur.

The RMS Extract (RMSE) modules extract from a source transaction database or text file and write to a text file. The RMS Load (RMSL) modules import data from flat files, perform transformations if necessary and then load the data into the applicable RMS tables.

Most modules use a single RETL flow and do not require the use of restart and recovery. If the extraction process fails for any reason, the problem can be fixed, and the entire process can be run from the beginning without the loss of data. For a module that takes a text file as its input, the following two choices are available that enable the module to be re-run from the beginning:

1. Re-run the module with the entire input file.
2. Re-run the module with only the records that were not processed successfully the first time and concatenate the resulting file with the output file from the first time.

To limit the amount of data that needs to be re-processed, more complicated modules that require the use of multiple RETL flows utilize a bookmark method for restart and recovery. This method allows the module to be restarted at the point of last success and run to completion. The bookmark restart/recovery method incorporates the use of a bookmark flag to indicate which step of the process should be run next. For each step in the process, the bookmark flag is written to and read from a bookmark file.

---

**Note:** If the fix for the problem causing the failure requires changing data in the source table or file, then the bookmark file must be removed and the process must be re-run from the beginning in order to extract the changed data.

---

## Message Logging

Message logs are written daily in a format described in this section.

### Daily Log File

Every RETL program writes a message to the daily log file when it starts and when it finishes. The name and directory of the daily log file is set in the configuration file (rmse\_aip\_config.env). The directory defaults to \$MMHOME/log. All log files are encoded UTF-8.

The naming convention of the daily log file defaults to the following “dot” separated file name:

- The business virtual date for which the modules are run
- ‘.log’

For example, the location and the name of the log file for the business virtual date of January 5, 2001 would be the following:

\$MMHOME/log/20010105.log

## Format

As the following examples illustrate, every message written to a log file has the name of the program, a timestamp, and either an informational or error message:

```
aipt_item 17:07:43: Program started ...
aipt_item 17:07:50: Program completed successfully
rmse_aip_item_master 17:08:53: Program started ...
rmse_aip_item_master 17:08:59: Program completed successfully
rmse_item_retail 17:09:07: Program started ...
rmse_item_retail 17:09:12: Program completed successfully
```

If a program finishes unsuccessfully, an error file is usually written that indicates where the problem occurred in the process. There are some error messages written to the log file, such as 'No output file specified', that require no further explanation written to the error file.

### Program Error File

In addition to the daily log file, each program also writes its own detail flow and error messages. Rather than clutter the daily log file with these messages, each program writes out its errors to a separate error file unique to each execution.

The name and directory of the program error file is set in the applicable configuration file (`rmse_aip_config.env`). The directory defaults to `$MMHOME/error`. All errors and *all routine processing messages* for a given program on a given day go into this error file (for example, it will contain both the `stderr` and `stdout` from the call to `RETL`). All error files are encoded UTF-8.

The naming convention for the program's error file defaults to the following "dot" separated file name:

- The program name
- The business virtual date for which the module was run

For example, all errors and detail log information for the `rms_aip_item_master` program would be placed in the following file for the batch run of January 5, 2001:

```
$MMHOME/error/rms_aip_item_master.20010105
```

## RMSE and Transformation Reject Files

RMSE extract and transformation modules may produce a reject file if they encounter data related problems, such as the inability to find data on required lookup tables. The module tries to process all data and then indicates that records were rejected so that all data problems can be identified in one pass and corrected; then, the module can be re-run to successful completion. If a module does reject records, the reject file is *not* removed, and the user is responsible for removing the reject file before re-running the module.

The records in the reject file contain an error message and key information from the rejected record. The following example illustrates a record that is rejected due to problems within the currency conversion library:

```
Currency Conversion Failed|101721472|20010309
```

The following example illustrates a record that is rejected due to problems looking up information on a source table:

```
Unable to find item_master record for Item|101721472
```

The name and directory of the reject file is set in the applicable configuration file (`rmse_config.env` or `config.env`). The directory defaults to `$MMHOME/data`.

---

**Note:** A directory specific to reject files can be created. The `rmse_config.env` and/or `config.env` file would need to be changed to point to that directory.

---

The naming convention for the reject file defaults to the following “dot” separated file name:

- The program name
- The first filename, if one is specified on the command line
- ‘rej’
- The business virtual date for which the module was run

For example, all rejected records for the `slsildmex` program would be placed in the following file for the batch run of January 5, 2001:

```
$MMHOME/data/slsildmex.slsildmdm.txt.rej.20010105
```

## Schema Files Overview

RETL uses schema files to specify the format of incoming or outgoing datasets. The schema file defines each column’s data type and format, which is then used within RETL to format/handle the data. For more information about schema files, see the latest RETL Programmer’s Guide. Schema file names are hard-coded within each module since they do not change on a day-to-day basis. All schema files end with “.schema” and are placed in the “rfx/schema” directory.

## Command Line Parameters

In order for each RETL module to run, the input/output data file paths and names may need to be passed in at the UNIX command line.

### RMSE and Transformation

Most RMSE and transformation modules do not require the passing in of any parameters. The output path/filename defaults to `$DATA_DIR/(RMSE and transfer program name).dat`. Similarly, the schema format for the records in these files are specified in the file - `$SCHEMA_DIR/(RMSE program name).schema`

### Scripts that need Parameter to Run

The scripts below are run on a full snapshot basis. The parameter is `F` (for full snapshot).

- `rmse_aip_store_cur_inventory.ksh`
- `rmse_aip_wh_cur_inventory.ksh`

## Typical Run and Debugging Situations

The following examples illustrate typical run and debugging situations for types of programs. The log, error, and so on file names referenced below assume that the module is run on the business virtual date of March 9, 2001. See the previously described naming conventions for the location of each file.

For example:

To run `rmse_aip_store.ksh`:

1. Change directories to `$MMHOME/rfx/src`.
2. At a UNIX prompt enter:

```
%rmse_aip_store.ksh
```

If the module runs successfully, the following results:

3. **Log file:** Today's log file, `20010309.log`, contains the messages "Program started ..." and "Program completed successfully" for `rmse_aip_store`.
4. **Data:** The `rmse_aip_store.dat` file exists in the data directory and contains the extracted records.
5. **Schema:** The `rmse_aip_store.schema` file exists in the schema directory and contains the definition of the data file in #2 above.
6. **Error file:** The program's error file, `rmse_aip_store.20010309`, contains the standard RETL flow (ending with "All threads complete" and "Flow ran successfully") and no additional error messages.
7. **Program status control:** The program status control file, `rmse_aip_store.status.20010309`, does not exist.
8. **Reject file:** The reject file, `rmse_aip_store.rej.20010309`, does not exist because this module does not reject records.

If the module does *not* run successfully, the following results:

9. **Log file:** Today's log file, `20010309.log`, does not contain the "Program completed successfully" message for `rmse_stores`.
10. **Data:** The `rmse_aip_store.dat` file may exist in the data directory but may not contain all the extracted records.
11. **Schema:** The `rmse_aip_store.schema` file exists in the schema directory and contains the definition of the data file in #2 above.
12. **Error file:** The program's error file, `rmse_aip_store.20010309`, may contain an error message.
13. **Program status control:** The program status control file, `rmse_aip_store.status.20010309`, exists.
14. **Reject file:** The reject file, `rmse_aip_store.status.20010309`, does not exist because this module does not reject records.

To re-run the module, perform the following actions:

- 15.** Determine and fix the problem causing the error.
- 16.** Remove the program's status control file.
- 17.** Change directories to \$MMHOME/rfx/src. At a UNIX prompt, enter:  
`%rmse_aip_store.ksh`

---

---

## Internationalization

Internationalization is the process of creating software that is able to be translated more easily. Changes to the code are not specific to any particular market. RMS has been internationalized to support multiple languages.

This section describes configuration settings and features of the software that ensure that the base application can handle multiple languages.

### Translation

Translation is the process of interpreting and adapting text from one language into another. Although the code itself is not translated, components of the application that are translated may include the following, among others:

- Graphical user interface (GUI)
- Error messages

The user interface for RMS 13.0 has been translated into:

- German
- French
- Spanish
- Japanese
- Traditional Chinese
- Simplified Chinese
- Korean
- Brazilian Portuguese
- Russian
- Italian

### RMS Client Language Settings

The client sets up the user's language preferences. RMS determines the user's language setting and displays the code string associated with it. RMS has a fail/safe mechanism built into the code. If the user's preference language string is not found, then RMS rolls back to English.

---

---

**Note:** A retailer has the two options below regarding internationalization when installing the application. See the RMS Installation Guide for the procedures related to each.

---

---

- English and multiple secondary languages
- Install English first and then update with a translated language (fully translated non-English installation)

## Key RMS Tables Related to Internationalization

Several new tables were created to handle displayable text that can also be translated.

If the retailer creates a new form, a new menu, or a new object on a form, then the retailer will need to populate these tables with the corresponding information. If the retailer customizes the information in any of the tables `FORM_ELEMENTS`, `FORM_ELEMENTS_LANGS`, `MENU_ELEMENTS`, or `MENU_ELEMENTS_LANGS`, the `base_ind` field in customized records must contain 'N'. Any record with `BASE_IND=N` will be preserved in a temp table during future patches.

### FORM\_ELEMENTS

This table is used for screen display and holds the master list of items for all forms whose labels/prompts are translated. This information will always be in English. The `BASE_IND=Y` means that the item is part of the base Oracle Retail code set. `BASE_IND=N` indicates that the item was added as part of retailer customization. Anything with the `BASE_IND=N` will be preserved at upgrade time on the `FORM_ELEMENTS_TEMP`, but the retailer is responsible for moving the data back to `FORM_ELEMENTS`.

### FORM\_ELEMENTS\_LANGS

This table is used for screen display. This table holds translated values for labels/prompts on forms. This information will be in a language that is defined on the `lang` column of the `user_attrib` table. All users see data from this table, as the retailer may customize the text of a given field. The access key for a button is defined by filling in the `DEFAULT_ACCESS_KEY` field. At runtime, that character will be marked in the string, and function as the access key. Any time the retailer changes the `DEFAULT_LABEL_PROMPT` or `DEFAULT_ACCESS_KEY`, the `BASE_IND` should be updated to N because it is not part of the base language translations provided by Oracle Retail. Anything with the `BASE_IND=N` will be preserved at upgrade time on the `FORM_ELEMENTS_LANGS_TEMP`, but the retailer is responsible for moving the data back to `FORM_ELEMENTS_LANGS`.

### MENU\_ELEMENTS

This table is used for screen display. This table holds the master list for all menus whose items are translated. This information will always be in English. The access key for a menu option is defined by using the ampersand (&) before the character that is the access key in the default description. The `BASE_IND=Y` means that the item is part of the base Oracle Retail code set. `BASE_IND=N` indicates that the item was added as part of retailer customization. Anything with the `BASE_IND=N` will be preserved at upgrade time on the `MENU_ELEMENTS_TEMP`, but the retailer is responsible for moving the data back to `MENU_ELEMENTS`.

### MENU\_ELEMENTS\_LANGS

This table is used for screen display. This table holds the values for all menus whose items are translated. This information will be in a language that is defined on the `lang` table. Even English language users see data from this table, as the retailer may customize the text of a given menu option. Any time the retailer changes the `LANG_LABEL`, the `BASE_IND` should be updated to N because it is not part of the base language translations provided by Oracle Retail. Anything with the `BASE_IND=N` will be preserved at upgrade time on the `MENU_ELEMENTS_LANGS_TEMP`, but the retailer is responsible for moving the data back to `MENU_ELEMENTS_LANGS`.

## **FORM\_MENU\_LINK**

This table is used for screen display. This table holds the intersection of form and menu files, mapping each form to the menu that it displays.

## **CODE\_DETAIL\_TRANS**

This table holds non-primary language descriptions of code types defined on the CODE\_DETAIL table. The retailer has a multi-language option.

---

---

## Custom Post Processing

RMS has an optional method of handling unwanded cartons for customer post processing. This only applies to stock order receiving. An unwanded carton occurs when a carton was not scanned when the stock order was shipped, but is scanned at the time of the receipt. These cartons do not contain any shipment records in RMS.

Since the carton contains items that did not go through the appropriate transfer out procedure, the inventory for those items will not be accurate. As a result, the message which contains the unwanded (unscanned) carton is rejected by RMS to the RIB error hospital at the time of receiving. RMS will then publish to the warehouse management system via the RIB of the unwanded cartons in the RcptAdjustDesc message. The warehouse management system will then send RMS a shipment message containing the appropriate BOL and the carton ID. RMS will process the message and create or update the shipment records. The next time RMS tries to process the rejected receipt message with the unwanded carton, RMS will be able to process it.

The client's warehouse management system must be able to support the processing of the RcptAdjustDesc message above in order for this functionality of unwanded carton to work successfully.

---

---

# Configuring RMS for Single Sign-on

## Overview

### What is Single Sign-On?

Single Sign-On (SSO) is a term for the ability to sign onto multiple web applications via a single user ID/Password. There are many implementations of SSO – Oracle currently provides three different implementations: Oracle Single Sign-On (SSO), Java SSO (with the 10.1.3.1 release of OC4J) and Oracle Access Manager (provides more comprehensive user access capabilities).

Most, if not all, SSO technologies use a session cookie to hold encrypted data passed to each application. The SSO infrastructure has the responsibility to validate these cookies and, possibly, update this information. The user is directed to log on only if the cookie is not present or has become invalid. These session cookies are restricted to a single browser session and are never written to a file.

Another facet of SSO is how these technologies redirect a user's Web browser to various servlets. The SSO implementation determines when and where these redirects occur and what the final screen shown to the user is.

Most SSO implementations are performed in an application's infrastructure and not in the application logic itself. Applications that leverage infrastructure managed authentication (such as deploying specifying "Basic" or "Form" authentication) typically have little or no code changes when adapted to work in an SSO environment.

### What Do I Need for Oracle Single Sign-On?

The nexus of an Oracle Single Sign-On system is the Oracle Identity Management Infrastructure installation. This consists of the following components:

- An Oracle Internet Directory (OID) LDAP server, used to store user, role, security, and other information. OID uses an Oracle database as the back-end storage of this information.
- An Oracle Single Sign-On servlet, used to authenticate the user and create the SSO session cookie. This servlet is deployed within the infrastructure Oracle Application Server (OAS).
- The Delegated Administration Services (DAS) application, used to administer users and group information. This information may also be loaded or modified via standard LDAP Data Interchange Format (LDIF) scripts.
- Additional administrative scripts for configuring the OSSO system and registering HTTP servers.

Additional OAS servers will be needed to deploy the business applications leveraging the OSSO technology.

### Can Oracle Single Sign-On Work with Other SSO Implementations?

Yes, OSSO has the ability to interoperate with many other SSO implementations, but some restrictions exist.

## Oracle Single Sign-on Terms and Definitions

### Authentication

Authentication is the process of establishing a user's identity. There are many types of authentication. The most common authentication process involves a user ID and password.

### Dynamically Protected URLs

A "Dynamically Protected URL" is a URL whose implementing application is aware of the OSSO environment. The application may allow a user limited access when the user has not been authenticated. Applications that implement dynamic OSSO protection typically display a "Login" link to provide user authentication and gain greater access to the application's resources.

### Identity Management Infrastructure

The Identity Management Infrastructure is the collection of product and services which provide Oracle Single Sign-on functionality. This includes the Oracle Internet Directory, an Oracle HTTP server, and the Oracle Single Sign-On services. The Oracle Application Server deployed with these components is typically referred as the "Infrastructure" instance.

### MOD\_OSSO

mod\_osso is an Apache Web Server module an Oracle HTTP Server uses to function as a partner application within an Oracle Single Sign-On environment. The Oracle HTTP Server is based on the Apache HTTP Server.

### Oracle Internet Directory

Oracle Internet Directory (OID) is an LDAP-compliant directory service. It contains user ids, passwords, group membership, privileges, and other attributes for users who are authenticated using Oracle Single Sign-On.

### Partner Application

A partner application is an application that delegates authentication to the Oracle Identity Management Infrastructure. One such partner application is the Oracle HTTP Server (OHS) supplied with the Oracle Application Server. OHS uses the MOD\_OSSO module to configure this functionality.

All partner applications must be registered with the Oracle Single Sign-On server. An output product of this registration is a configuration file the partner application uses to verify a user has been previously authenticated.

### Realm

A Realm is a collection users and groups (roles) managed by a single password policy. This policy controls what may be used for authentication (for example, passwords, X.509 certificates, and biometric devices). A Realm also contains an authorization policy used for controlling access to applications or resources used by one or more applications.

A single OID can contain multiple Realms. This feature can consolidate security for retailers with multiple banners or to consolidate security for multiple development and test environments.

## Statically Protected URLs

A URL is considered to be “Statically Protected” when an Oracle HTTP server is configured to limit access to this URL to only OSSO authenticated users. Any attempt to access a “Statically Protected URL” results in the display of a login page or an error page to the user.

Servlets, static HTML pages, and JSP pages may be statically protected.

## What Single Sign-On is not

Single Sign-On is NOT a user ID/password mapping technology.

However, some applications can store and retrieve user IDs and passwords for non-SSO applications within an OID LDAP server. An example of this is the Oracle Forms Web Application framework, which maps OSSO user IDs to a database logins on a per-application basis.

## How Oracle Single Sign-On Works

Oracle Single Sign-On involves a couple of different components. These are:

- The Oracle Single Sign-On (OSSO) servlet, which is responsible for the back-end authentication of the user.
- The Oracle Internet Directory LDAP server, which stores user IDs, passwords, and group (role) membership.
- The Oracle HTTP Server associated with the web application, which verifies and controls browser redirection to the OSSO servlet.
- If the web application implements dynamic protection, then the web application itself is involved with the OSSO system.

## Statically Protected URLs

When an unauthenticated user accesses a statically protected URL, the following occurs:

1. The Oracle HTTP server recognizes the user has not been authenticated and redirects the browser to the Oracle Single Sign-On servlet.
2. The OSSO servlet determines the user must authenticate, and displays the OSSO login page.
3. The user must sign in via a valid user ID and password. If the OSSO servlet has been configured to support multiple Realms, a valid realm must also be entered. The user ID, password, and realm information is validated against the Oracle Internet Directory LDAP server.
4. The OSSO servlet creates and sends the user’s browser an OSSO session cookie. This cookie is never persisted to disk and is specific only to the current browser session. This cookie contains the user’s authenticated identity. It does NOT contain the user’s password.
5. The OSSO servlet redirects the user back to the Oracle HTTP Server, along with OSSO specific information.
6. The Oracle HTTP Server decodes the OSSO information, stores it with the user’s session, and allows the user access to the original URL.

## Dynamically Protected URLs

When an unauthenticated user accesses a dynamically protected URL, the following occurs:

1. The Oracle HTTP server recognizes the user has not been authenticated, but allows the user to access the URL.
2. The application determines the user must be authenticated and sends the Oracle HTTP server a specific status to begin the authentication process.
3. The Oracle HTTP Server redirects the user's browser session to the OSSO Servlet.
4. The OSSO servlet determines the user must authenticate, and displays the OSSO login page.
5. The user must sign in via a valid user ID and password. If the OSSO servlet has been configured to support multiple Realms, a valid realm must also be entered. The user ID, password, and realm information is validated against the Oracle Internet Directory LDAP server.
6. The OSSO servlet creates and sends the user's browser an OSSO session cookie. This cookie is never persisted to disk and is specific only to the current browser session. This cookie contains the user's authenticated identity. It does NOT contain the user's password.
7. The OSSO servlet redirects the user back to the Oracle HTTP Server, along with OSSO specific information.
8. The Oracle HTTP Server decodes the OSSO information, stores it with the user's session, and allows the user access to the original URL.

## Single Sign-on Topology

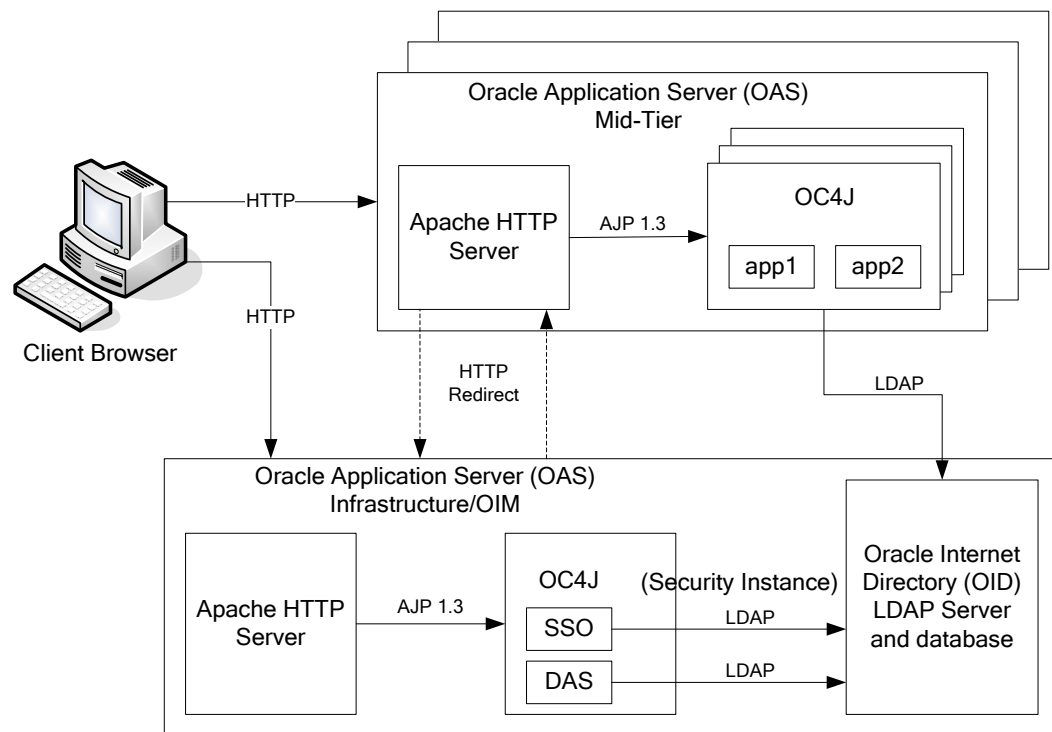

## Installation Overview

Installing Oracle Single Sign-On consists of installing the following components:

1. Installing the Oracle Internet Directory (OID) LDAP server and the Infrastructure Oracle Application Server (OAS). These are typically performed using a single session of the Oracle Universal Installer and are performed at the same time. OID requires an Oracle relational database and if one is not available, the installer will also install this as well.

The Infrastructure OAS includes the Delegated Administration Services (DAS) application as well as the OSSO servlet. The DAS application can be used for user and realm management within OID.

2. Installing additional OAS 10.1.2 midtier instances for the Oracle Retail applications, such as RMS, that are based on Oracle Forms technologies. These instances must be registered with the Infrastructure OAS installed in step 1).
3. Installing additional application servers to deploy other Oracle Retail applications and performing application specific initialization and deployment activities.

### Infrastructure Installation and Configuration

The Infrastructure installation for OSSO is dependent on the environment and requirements for its use. Deploying an Infrastructure OAS to be used in a test environment does not have the same availability requirements as for a production environment. Similarly, the Oracle Internet Directory (OID) LDAP server can be deployed in a variety of different configurations. See the *Oracle Application Server Installation Guide* and the *Oracle Internet Directory Installation Guide* for more details.

### OID User Data

Oracle Internet Directory is an LDAP v3 compliant directory server. It provides standards-based user definitions out of the box.

The current version of Oracle Single Sign-On only supports OID as its user storage facility. Customers with existing corporate LDAP implementations may need to synchronize user information between their existing LDAP directory servers and OID. OID supports standard LDIF file formats and provides a JNDI compliant set of Java classes as well. Moreover, OID provides additional synchronization and replication facilities to integrate with other corporate LDAP implementations.

Each user ID stored in OID has a specific record containing user specific information. For role-based access, groups of users can be defined and managed within OID.

Applications can thus grant access based on group (role) membership saving administration time and providing a more secure implementation.

### OID with Multiple Realms

OID and OSSO can be configured to support multiple user Realms. Each realm is independent from each other and contains its own set of user IDs. As such, creating a new realm is an alternative to installing multiple OID and Infrastructure instances. Hence, a single Infrastructure OAS can be used to support many development and test environments by defining one realm for each environment.

Realms may also be used to support multiple groups of external users, such as those from partner companies. For more information on Realms, see the *Oracle Internet Directory Administrators Guide*.

## User Management

User Management consists of displaying, creating, updating or removing user information. There are two basic methods of performing user management: LDIF scripts and the Delegate Administration Services (DAS) application.

### OID DAS

The DAS application is a web based application designed for both administrators and users. A user may update their password, change their telephone number of record, or modify other user information. Users may search for other users based on partial strings of the user's name or ID. An administrator may create new users, unlock passwords, or delete users.

The DAS application is fully customizable. Administrators may define what user attributes are required, optional or even prompted for when a new user is created.

Furthermore, the DAS application is secure. Administrators may also what user attributes are displayed to other users. Administration is based on permission grants, so different users may have different capabilities for user management based on their roles within their organization.

### LDIF Scripts

Script based user management can be used to synchronize data between multiple LDAP servers. The standard format for these scripts is the LDAP Data Interchange Format (LDIF). OID supports LDIF script for importing and exporting user information. LDIF scripts may also be used for bulk user load operations.

### User Data Synchronization

The user store for Oracle Single Sign-On resides within the Oracle Internet Directory (OID) LDAP server. Oracle Retail applications may require additional information attached to a user name for application-specific purposes and may be stored in an application-specific database. Currently, there are no Oracle Retail tools for synchronizing changes in OID stored information with application-specific user stores. Implementers should plan appropriate time and resources for this process. Oracle Retail strongly suggests that you configure any Oracle Retail application using an LDAP for its user store to point to the same OID server used with Oracle Single Sign-On.

## Setting up RMS for Single Sign-on

To set up Forms for Single Sign-on, the Forms framework must know and/or be configured to use SSO. To do this, the Forms framework configuration file `formsweb.cfg` must be configured to enable SSO and the mid-tier HTTP Server must be registered with the Oracle Single Sign-On server. In addition, the Forms framework uses Resource Access Descriptor (RAD), to map OSSO user IDs to Database connect strings.

## Configuring formsweb.cfg

For each Forms application instance there are two attributes in the Forms framework configuration file formsweb.cfg that control SSO behavior:

Name	Value	Description
ssoMode	true/false	Enables/disables SSO
ssoDynamicResourceCreate	true/false	Enables/disables the dynamic RAD entry creation

## Creating a RAD Entry

There are three ways by which a RAD entry (mapping an OSSO user ID to a Database connect string) may be created:

- Administrator Created  
An administrator uses the Delegated Administration Services (DAS) web application that comes with the infrastructure server and that can be launched using the URL `http://<host>:port/oiddas`.
- User Created  
The user can dynamically create a RAD entry when the Forms framework prompts the user for information. This however requires that the ssoDynamicResourceCreate attribute be set to true. If a RAD already exists, the user may also create additional RADs via the DAS application.
- LDIF Script  
More information about how to use an LDIF script to create a RAD entry may be found by accessing Metalink document 244526.1.

---

---

## Integrating RMS with Oracle Retail Workspace

The Oracle Retail Workspace installer prompts you to enter the URL for your supported Oracle Retail applications. However, if a client installs a new application after Oracle Retail Workspace is installed, the retail-workspace-page-config.xml file needs to be edited to reflect the new application.

The file as supplied comes with all appropriate products configured, but the configurations of non-installed products have been "turned off". Therefore, when "turning on" a product, locate the appropriate entry, set "rendered" to "true", and enter the correct URL and parameters for the new application.

The entry consists of the main URL string plus one parameter named "config". The value of the config parameter is inserted by the installer. Somewhere in the installer property files there is a value for the properties "deploy.retail.product.rms.url" and "deploy.retail.product.rms.config".

For example, suppose RMS was installed on mycomputer.mycompany.com, port 7777, using a standard install and rms configured with the application name of "rms121sedevhpss0". If you were to access RMS directly from your browser, you would type in:

```
http://mycomputer.mycompany.com:7777/forms/frmservlet?config=rms121sedevhpss0
```

The entry in the retail-workspace-page-config.xml after installation would resemble the following:

```
<url>http://mycomputer.mycompany.com:7777/forms/frmservlet</url>
  <parameters>
    <parameter name="config">
      <value>rms121sedevhpss0</value>
    </parameter>
  </parameters>
```

---

---

## RMS – Oracle E-Business Suite Integration Using the Integration Accelerator Patch

RMS, Oracle Retail Sales Audit (ReSA) and Oracle Retail Invoice Matching (ReIM) can be integrated with Oracle E-Business Suite 12.0.4. This integration allows RMS to obtain the following data from Oracle E-Business Suite:

- General ledger accounting data
- Supplier and supplier site data
- Currency rates
- Freight terms
- Payment terms

From Oracle Retail applications, inventory and sales accounting information can be sent to Oracle E-Business Suite.

The financial integration solution is delivered through middleware via a publish-subscribe model. Financial reference data is published from Oracle E-Business Suite (financial applications). Oracle Retail then subscribes to these processes through its own middleware architecture.

On the outbound transactional flows, the middleware populates financial staging tables. These staging tables are then polled and used to populate the standard financial open interface capabilities in Oracle General Ledger (GL) and Accounts Payable (AP).

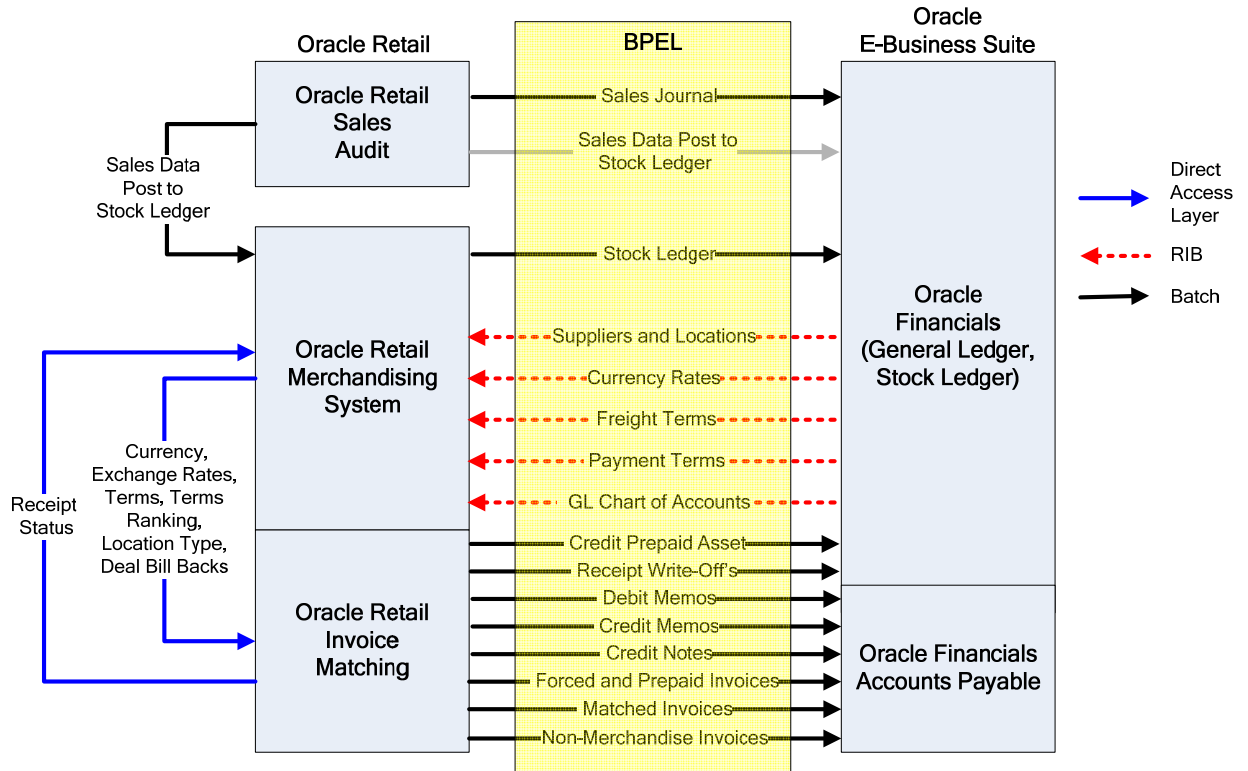

Oracle Retail and Oracle Financials Integration—Logical View

## Integration Accelerator Patch

For integration with Oracle E-Business Suite, an Oracle Retail integration accelerator patch is available for download. This patch enables the integration between Oracle E-Business Suite and some Oracle Retail applications.

For support in implementing this patch, contact Oracle Customer Support and follow all typical Oracle Retail processes.

For more information, see the *Oracle Retail 13.0.1 - Oracle E-Business Suite 12.0.4 Integration Accelerator Patch Installation Guide*, which is only included with the integration accelerator patch download.

The integration accelerator patch provides the following functional enhancements for integration:

- Oracle Retail applications support multiple sets of books. For data downloaded from Oracle E-Business Suite, the multiple sets of books in RMS can be mapped to the corresponding ledger IDs in Oracle E-Business Suite.
- Oracle Retail applications support supplier and supplier site associations. Key control parameters for a supplier, such as freight and payment terms, are maintained at the supplier site level.
- A supplier created in Oracle E-Business Suite is transferred to RMS as a supplier, but there is no supplier parent information for this record. When a supplier site is created in Oracle E-Business Suite, it is passed to RMS as another supplier, but this record has a Supplier Parent field that contains the ID of the supplier with which this supplier site is associated.

## Architecture

The integration solution is managed using these middleware components:

- Oracle BPEL (Business Process Execution Language) Process Manager
- Oracle Retail Integration Bus (RIB)

The applications integrated are as follows:

- Oracle General Ledger (GL)
- Oracle Accounts Payable (AP)
- Oracle Retail Merchandising System (RMS)
- Oracle Retail Invoice Matching (ReIM)
- Oracle Retail Sales Audit (ReSA)

Oracle BPEL Process Manager is a Java-based solution that runs on Oracle Application Server. Oracle BPEL Process Manager uses database adapters to connect to data sources in Oracle E-Business Suite.

RIB is an asynchronous message bus that subscribes to messages created and published by BPEL processes, to inject the message payload data elements into the RMS database. These Oracle Retail applications use Java Message Service (JMS) adapters to connect to RIB:

- Oracle Retail Management System (RMS)
- Oracle Retail Invoice Matching (ReIM)
- Oracle Retail Sales Audit (ReSA)

The BPEL and RIB middleware components are used to link and transform data as follows:

- Outbound data from Oracle E-Business Suite is sent on a net change basis to RIB. This data is processed within Oracle Retail applications, and the appropriate tables are updated.
- Summarized financial transactions from Oracle Retail applications are staged to financial tables. These tables are processed by BPEL processes to extract the data and populate the financial open interfaces in GL and AP. From that point, standard open interface processing is adopted.

### Oracle E-Business Suite–Oracle Retail Outbound Process Flow

The following figure shows the outbound reference data flows that are supported for Oracle E-Business Suite through Oracle BPEL Process Manager.

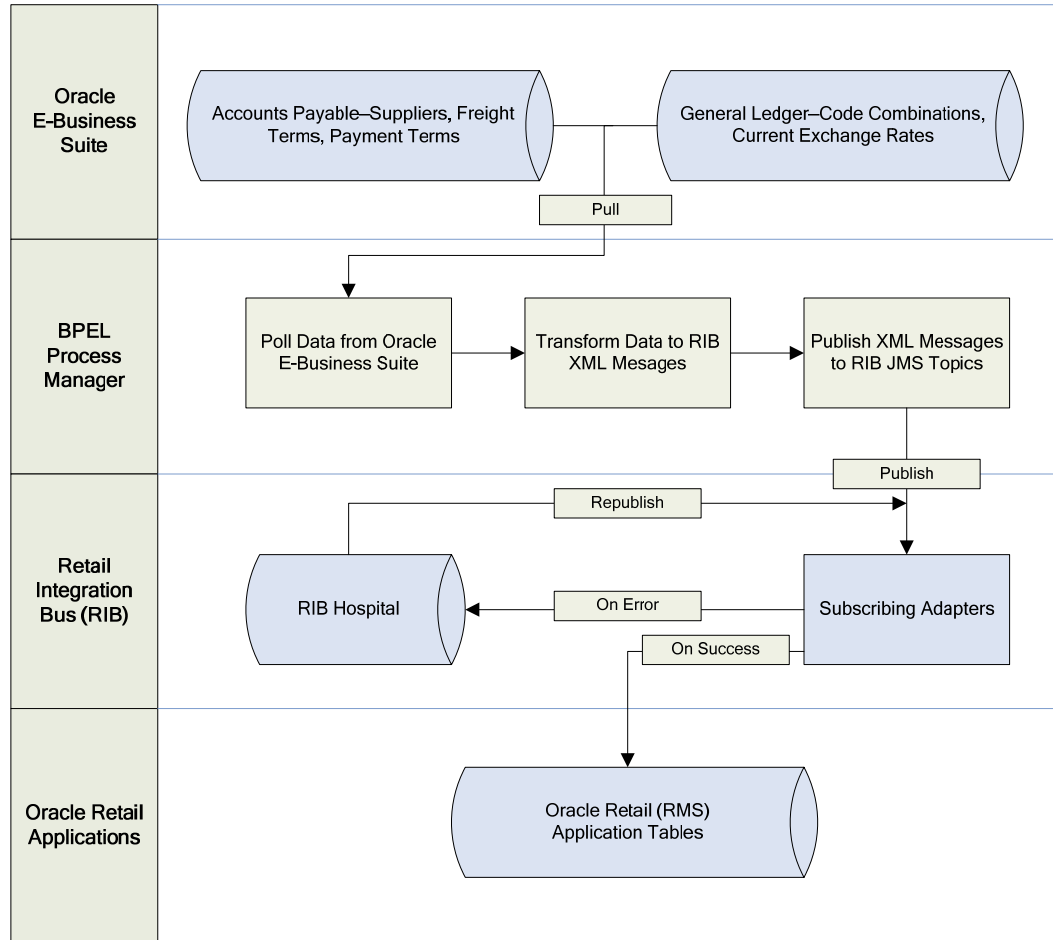

**Outbound Process Flow**

The outbound process flow is as follows:

1. From Oracle General Ledger account code combinations, suppliers, currency rates, freight terms, and payment terms are retrieved on a net change basis. All records added or changes are processed on a scheduled basis.
2. BPEL processes extract these records and perform data transformations to XML record formats that are compatible with RIB topics.
3. The XML messages are published to RIB. The subscribing RIB adapter attempts to update the appropriate business data object, based on message topic and action (create, modify, or delete). On success, the message is dropped from the JMS topic. On error, the message is written to RIB Error Hospital for manual review or automatic republication to the adapter.

## Oracle Retail–Oracle E-Business Suite Inbound Process Flow

The following figure shows the inbound transactional data flows that are supported for Oracle E-Business Suite through Oracle BPEL Process Manager.

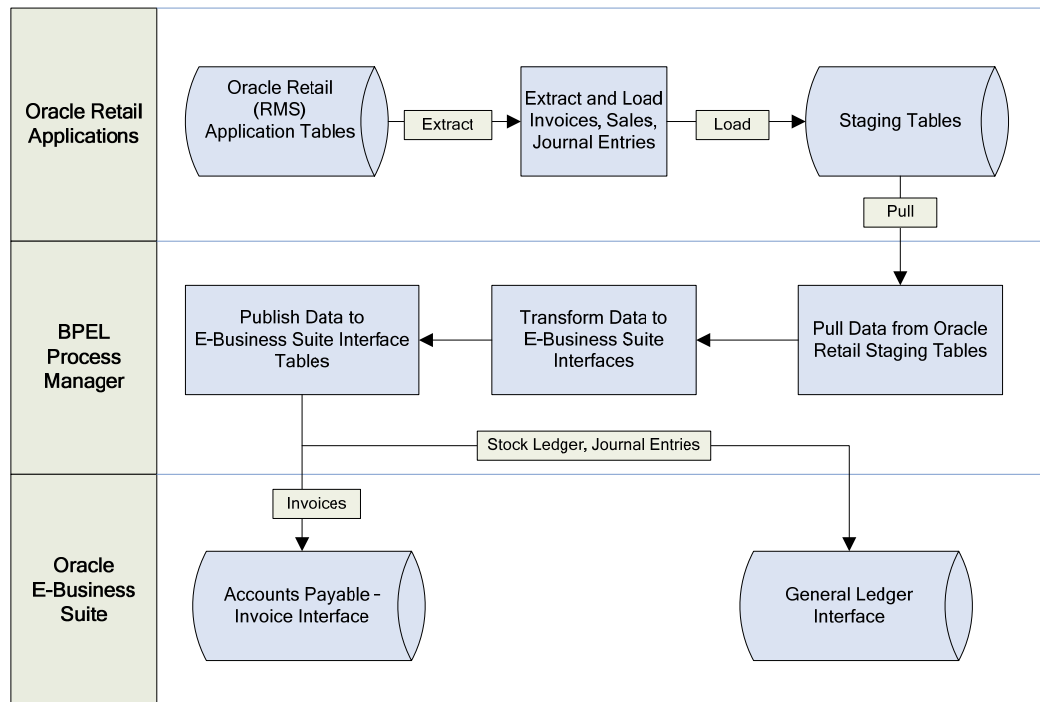

### Inbound Process Flow

The inbound process flow is as follows:

1. The Oracle Retail business process extracts data objects to the standard financial integration staging tables. These tables are:
  - Matched purchase order receipts (new invoices)
  - Debit and credit memos
  - Inventory movements (stock ledger)
  - Sales audit (sales journal)
2. BPEL processes read the financial staging tables directly. These processes extract the details and perform data transformation to populate the standard GL or AP open interfaces.
3. After the standard open interface tables are populated, normal import and error management processes are performed in Oracle E-Business Suite.

## RMS Business Processes Configuration

### RMS System Options

As part of the RMS system options setup script, set the following options as indicated:

- `FINANCIAL_AP = O`  
A value of the letter 'O' indicates that the financial system to which RMS is interfaced is Oracle E-Business Suite.

## Organization Units

Use the Organizational Unit window to define organizational units in RMS that match those being set up in Oracle E-Business Suite. When an organizational unit is entered in RMS, the valid operating units are those that are associated with the set of books that is being used for the general ledger interface.

## Currency Exchange Rates

Determine the Exchange Type being sent by Oracle (for example, 'Corporate') that you want RMS to use. Then use the Currency Exchange Type Mapping Window to map that External Exchange Type being sent by Oracle E-Business Suite to the RMS Exchange Type, 'Consolidation' (the RMS system option for Consolidation needs to be set).

## Supplier Address Types

When defining valid address types in RMS, set the EXTERNAL\_ADDR\_IND to 'Y' for the order and remittance address types. For all other address types, leave this value as the default 'N'. Address types that are designated as 'External' do not allow maintenance through the RMS Supplier dialog.

## Country Codes

When country codes are defined and seeded in RMS, only two character codes should be used, because Oracle E-Business Suite uses two character country codes by default.

## VAT Codes

If a client is using both Oracle E-Business Suite and RMS, then the VAT codes defined in Oracle E-Business Suite need to observe the RMS limitations (that is, VAT codes cannot contain lower case characters and can be no more than six characters in length).

## RMS General Ledger Setup

The RMS table FIF\_GL\_SETUP holds the Oracle E-Business Suite set of books ID to which it links. This requires manual setup after the set of books is determined. The FIF\_GL\_SETUP table holds multiple records, one for each set of books.

For information about RMS's GL batch programs, see the General Ledger (GL) Batch chapter of the RMS Operations Guide Volume 1 - Batch Overviews and Designs for additional details.

## Suppliers

Suppliers are created in Oracle E-Business Suite and exported to RMS. However, after the supplier exists in RMS, all data values for the supplier (except supplier name and status) continue to be updated using the RMS forms. (Functionality for partners' data is not affected.)

## Freight Terms, Payment Terms, Currency Exchange Rates, and General Ledger Chart of Accounts

This data is created and updated in Oracle E-Business Suite and exported to RMS.

See the following sections of the RMS Operations Guide Volume 2 - Message Publication and Subscription Designs for additional details:

- Freight Terms Subscription API

- Payment Terms Subscription API
- Currency Exchange Rates Subscription API
- GL Chart of Accounts Subscription API

## Oracle E-Business Suite Org Units and Site IDs

The data concepts of Org Units and Site IDs are used in RMS to mirror data maintained in Oracle E-Business Suite. RMS forms manage and view Oracle Org Units and Site IDs, and each store and warehouse is assigned to an Org Unit.

## System Parameter Maintenance

Where SYSTEM\_OPTIONS.FINANCIAL\_AP is 'O', disable auto generate supplier / partner numbers and associated check boxes.

## General Ledger Cross-Reference

**Navigate:** RMS main menu > Finance > GL Cross Reference. The General Ledger Search window opens.

Associate general ledger accounts with Department, Location.

Where SYSTEM\_OPTION\_FINANCIAL\_AP is 'O', disable debit and credit account IDs.

## General Ledger Account Maintenance

**Navigate:** ReSA main menu > Action > Sales Audit > Control > Setup > GL Account Maintenance. The General Ledger Search Form window opens.

Where SYSTEM\_OPTIONS.FINANCIAL\_AP is 'O', the form requires valid CC\_IDs to be entered. The user can select segments and labels from the table FIF\_GL\_ACCT.

Turn off the debit and credit account CC\_IDs.

## RMS Stock Ledger

RMS tracks all inventory movements within the system through its stock ledger. Daily and period-based financial information transfers can be scheduled to Oracle General Ledger.

RMS allows three different levels to interface stock ledger information to Oracle General Ledger:

- Monthly
- Daily by subclass, class, or department
- Daily by transaction

The daily summarized interface and the monthly interface do not provide any access to detailed reference information.

For each interface (daily detail, daily summary, and monthly summary), specific transaction types can be included or excluded in the interface. This is determined in the general ledger cross-reference mapping. One interface, or a combination of interfaces, can be run to provide stock ledger data to Oracle General Ledger. Care must be taken to capture all necessary data, without duplicating any data.

This program summarizes stock ledger data from the monthly stock ledger table (MONTH\_DATA), based on the level of information required, and writes the data to the financial general ledger staging table. The transactions extracted are determined by the code\_type 'GLRT' (general ledger rolled transactions). The data written is then sent to the

financial applications for general ledger purposes. Stock ledger information can be rolled up at department, class, or subclass level. The level at which information is rolled up is determined by the `gl_rollup` field in the `SYSTEM_OPTIONS` table.

See the Stock Ledger Batch chapter of the RMS Operations Guide Volume 1 - Batch Overviews and Designs for additional details.

## ReSA Sales Information

Oracle Retail Sales Audit (ReSA) allows summarized sales information to be forwarded to Oracle General Ledger for the sales journal. High-volume sales details can be aggregated by item, store and day, and transaction type. The retailer decides the aggregation level.

Interfacing data directly from ReSA to Oracle General Ledger is an optional process. Sales data from ReSA is also posted directly to the RMS stock ledger, and it can be interfaced to Oracle General Ledger through the stock ledger to general ledger interface. The decision to interface directly from ReSA to Oracle General Ledger is the retailer's decision. Setup steps are required to interface this data accurately to Oracle General Ledger without duplicating data.

## Design Overview

The Oracle Retail SAEXPGL batch module posts all properly configured user-defined ReSA totals to Oracle General Ledger. Totals without errors are posted to the appropriate accounting ledger, as defined in the ReSA cross-reference user module. Depending on the ReSA system option Unit of Work, the data is sent at either the store/day or individual total level. Newly-revised totals that are already posted to the ledger have their previous revision reversed, and the new totals are posted to the appropriate accounts. Transactions from previous periods are posted to the current period.

See the Oracle Retail Sales Audit Batch chapter of the RMS Operations Guide Volume 1 - Batch Overviews and Designs for additional details.

## Data Mapping

The following tables describe the data mappings between Oracle E-Business Suite and RMS.

### General Ledger Chart of Accounts Mapping

The following table describes the mapping of chart of accounts data mapping from the Oracle E-Business Suite General Ledger Chart of Accounts to Oracle Retail Management System (RMS).

Field Passed from Oracle E-Business Suite	Oracle Retail RIB - GLCOADesc	API Create	API Update	Oracle Retail Database - FIF_GL_ACCT
code-combination-id	PRIMARY_ACCOUNT	(Key)	(Key)	PRIMARY_ACCOUNT
segment1	ATTRIBUTE1	Pass	Pass	ATTRIBUTE1
segment2	ATTRIBUTE2	Pass	Pass	ATTRIBUTE2
segment3	ATTRIBUTE3	Pass	Pass	ATTRIBUTE3
segment4	ATTRIBUTE4	Pass	Pass	ATTRIBUTE4

Field Passed from Oracle E-Business Suite	Oracle Retail RIB - GLCOADesc	API Create	API Update	Oracle Retail Database - FIF_GL_ACCT
segment5	ATTRIBUTE5	Pass	Pass	ATTRIBUTE5
segment6	ATTRIBUTE6	Pass	Pass	ATTRIBUTE6
segment7	ATTRIBUTE7	Pass	Pass	ATTRIBUTE7
segment8	ATTRIBUTE8	Pass	Pass	ATTRIBUTE8
segment9	ATTRIBUTE9	Pass	Pass	ATTRIBUTE9
segment10	ATTRIBUTE10	Pass	Pass	ATTRIBUTE10
segment11	ATTRIBUTE11	Default	Ignore	ATTRIBUTE11
segment12	ATTRIBUTE12	Default	Ignore	ATTRIBUTE12
segment13	ATTRIBUTE13	Default	Ignore	ATTRIBUTE13
segment14	ATTRIBUTE14	Default	Ignore	ATTRIBUTE14
segment15	ATTRIBUTE15	Default	Ignore	ATTRIBUTE15
Segment_attribute 1	DESCRIPTION1	Default	Ignore	DESCRIPTION1
Segment_attribute 2	DESCRIPTION2	Default	Ignore	DESCRIPTION2
Segment_attribute 3	DESCRIPTION3	Default	Ignore	DESCRIPTION3
Segment_attribute 4	DESCRIPTION4	Default	Ignore	DESCRIPTION4
Segment_attribute 5	DESCRIPTION5	Default	Ignore	DESCRIPTION5
Segment_attribute 6	DESCRIPTION6	Default	Ignore	DESCRIPTION6
Segment_attribute 7	DESCRIPTION7	Default	Ignore	DESCRIPTION7
Segment_attribute 8	DESCRIPTION8	Default	Ignore	DESCRIPTION8
Segment_attribute 9	DESCRIPTION9	Default	Ignore	DESCRIPTION9
Segment_attribute 10	DESCRIPTION10	Default	Ignore	DESCRIPTION10
Segment_attribute 11	DESCRIPTION11	Default	Ignore	DESCRIPTION11
Segment_attribute 12	DESCRIPTION12	Default	Ignore	DESCRIPTION12
Segment_attribute 13	DESCRIPTION13	Default	Ignore	DESCRIPTION13
Segment_attribute 14	DESCRIPTION14	Default	Ignore	DESCRIPTION14
Segment_attribute 15	DESCRIPTION15	Default	Ignore	DESCRIPTION15
Chart_of_accounts_ID	SET_OF_BOOKS_ID	(Key)	(Key)	SET_OF_BOOKS_ID

## Supplier Mapping

The following table describes the mapping of supplier data from Oracle E-Business Suite Accounts Payable to Oracle Retail Management System (RMS).

Field Passed from Oracle E-Business Suite	Oracle Retail RIB - VendorHdrDesc	API Create	API Update	Oracle Retail Database - SUPS	Window Edit (supvwedt)	Comments
ap_suppliers.segment1	SUPPLIER	(Key)	(Key)	SUPPLIER	(Key)	
ap_suppliers.vendor_name ap_supplier_sites_all.vendor_site_code	SUP_NAME	Pass	Pass	SUP_NAME	Disable	
NULL				SUP_NAME_SECONDARY		
NULL for Supplier. Mandatory for Supplier Site (ap_suppliers.segment1)				SUPPLIER_PARENT		
(One occurrence) ap_supplier_contacts.first_name ap_supplier_contacts.last_name	CONTACT_NAME	Pass	Ignore	CONTACT_NAME	Normal	Oracle E-Business Suite stores this data at either the supplier or supplier site level. One occurrence is sent, which is used in Oracle Retail for create only. After that, any updates are done by the user through the Oracle Retail window.
(One occurrence) Ap_supplier_contacts.area_code ap_supplier_contacts.phone	CONTACT_PHONE	Pass	Ignore	CONTACT_PHONE	Normal	See note for CONTACT_NAME.
(One occurrence) Ap_supplier_contacts.fax_area_code ap_supplier_contacts.fax	CONTACT_FAX	Pass	Ignore	CONTACT_FAX	Normal	See note for CONTACT_NAME.

Field Passed from Oracle E-Business Suite	Oracle Retail RIB - VendorHdrDesc	API Create	API Update	Oracle Retail Database - SUPS	Window Edit (supvwedt)	Comments
NULL	CONTACT_PAGER	Default	Ignore	CONTACT_PAGER	Normal	
(Derived) ap_suppliers	SUP_STATUS	(See note)	(See note)	SUP_STATUS	(See note)	For API: see information in the functional specification.  For window: Disable this field unless the client uses VAT and current status is inactive. In that case, if the user tries to change the status to active, invoke the standard edit that the VAT region must be valued to change status to active.
Default: Y	QC_IND	Default	Ignore	QC_IND	Normal	
Default: 10	QC_PCT	Default	Ignore	QC_PCT	Normal	
Default: 1	QC_FREQ	Default	Ignore	QC_FREQ	Normal	
Default: N	VC_IND	Default	ignore	VC_IND	Normal	
Default: N	VC_PCT	Default	Ignore	VC_PCT	Normal	
	VC_FREQ	Default	Ignore	VC_FREQ	Normal	
(One occurrence) ap_supplier_sites_all. invoice_currency.code	CURRENCY_CODE	Pass	Ignore	CURRENCY_CODE	Normal	See note for CONTACT_NAME.
(One occurrence) ap_supplier_sites_all. language	LANG	Pass	Ignore	LANG	Normal	See note for CONTACT_NAME.
(One occurrence) ap_supplier_sites_all.terms_id	TERMS	Pass	Ignore	TERMS	Normal	See note for CONTACT_NAME.

Field Passed from Oracle E-Business Suite	Oracle Retail RIB - VendorHdrDesc	API Create	API Update	Oracle Retail Database - SUPS	Window Edit (supvwedt)	Comments
(One occurrence) ap_supplier_sites_all.freight_terms_lookup_code	FREIGHT_TERMS	Pass	Ignore	FREIGHT_TERMS	Normal	See note for CONTACT_NAME.
Default: N	RET_ALLOW_IND	Default	Ignore	RET_ALLOW_IND	Normal	
Default: N	RET_AUTH_REQ	Default	Ignore	RET_AUTH_REQ	Normal	
---	RET_MIN_DOL_AMT	Default	Ignore	RET_MIN_DOL_AMT	Normal	
---	RET_COURIER	Default	Ignore	RET_COURIER	Normal	
---	HANDLING_PCT	Default	Ignore	HANDLING_PCT	Normal	
Default: N	EDI_PO_IND	Default	Ignore	EDI_PO_IND	Normal	
Default: N	EDI_PO_CHG	Default	Ignore	EDI_PO_CHG	Normal	
Default: N	EDI_PO_CONFIRM	Default	Ignore	EDI_PO_CONFIRM	Normal	
Default: N	EDI_ASN	Default	Ignore	EDI_ASN	Normal	
---	EDI_SALES_RPT_FREQ	Default	Ignore	EDI_SALES_RPT_FREQ	Normal	
Default: Y	EDI_SUPP_AVAILABLE_IND	Default	Ignore	EDI_SUPP_AVAILABLE_IND	Normal	
Default: N	EDI_CONTRACT_IND	Default	Ignore	EDI_CONTRACT_IND	Normal	
Default: N	EDI_INVC_IND	Default	Ignore	EDI_INVC_IND	Normal	
---		Default	N/A	EDI_CHANNEL_ID	Normal	
---	COST_CHG_PCT_VAR	Default	Ignore	COST_CHG_PCT_VAR	Normal	
---	COST_CHG_AMT_VAR	Default	Ignore	COST_CHG_AMT_VAR	Normal	
Default: N	REPLEN_APPROVAL_IND	Default	Ignore	REPLEN_APPROVAL_IND	Normal	
---	SHIP_METHOD	Default	Ignore	SHIP_METHOD	Normal	

Field Passed from Oracle E-Business Suite	Oracle Retail RIB - VendorHdrDesc	API Create	API Update	Oracle Retail Database - SUPS	Window Edit (supvwedt)	Comments
---	PAYMENT_METHOD	Default	Ignore	PAYMENT_METHOD	Normal	
---	CONTACT_TELEX	Default	Ignore	CONTACT_TELEX	Normal	
ap_supplier_contacts.email_address	CONTACT_EMAIL	Pass	Ignore	CONTACT_EMAIL	Normal	See note for CONTACT_NAME.
Default: E	SETTLEMENT_CODE	Default	Ignore	SETTLEMENT_CODE	Normal	
Default: N	PRE_MARK_IND	Default	Ignore	PRE_MARK_IND	Normal	
Default: N	AUTO_APPR_INVC_IND	Default	Ignore	AUTO_APPR_INVC_IND	Normal	
---	DBT_MEMO_CODE	Default	Ignore	DBT_MEMO_CODE	Normal	
Default: Y	FREIGHT_CHARGE_IND	Default	Ignore	FREIGHT_CHARGE_IND	Normal	
Default: N	AUTO_APPR_DBT_MEMO_IND	Default	Ignore	AUTO_APPR_DBT_MEMO_IND	Normal	
Default: N	PREPAY_INVC_IND	Default	Ignore	PREPAY_INVC_IND	Normal	
Default: N	BACKORDER_IND	Default	Ignore	BACKORDER_IND	Normal	
Default: 1000 (See note)	VAT_REGION	(See note)	Ignore	VAT_REGION	Normal	For API: see information in the functional specification.
---	INV_MGMT_LVL	Default	Ignore	INV_MGMT_LVL	Normal	
Default: N	SERVICE_PERF_REQ_IND	Default	Ignore	SERVICE_PERF_REQ_IND	Normal	
---	INVC_PAY_LOC	Default	Ignore	INVC_PAY_LOC	Normal	
---	INVC_RECEIVE_LOC	Default	Ignore	INVC_RECEIVE_LOC	Normal	
---	ADDINVC_GROSS_NET	Default	Ignore	ADDINVC_GROSS_NET	Normal	
Default: NDD	DELIVERY_POLICY	Default	Ignore	DELIVERY_POLICY	Normal	

Field Passed from Oracle E-Business Suite	Oracle Retail RIB - VendorHdrDesc	API Create	API Update	Oracle Retail Database - SUPS	Window Edit (supvwedt)	Comments
---	COMMENT_DESC	Default	Ignore	COMMENT_DESC	Normal	
---	DEFAULT_ITEM_LEAD_TIME	Default	Ignore	DEFAULT_ITEM_LEAD_TIME	Normal	
---	DUNS_NUMBER	Default	Ignore	DUNS_NUMBER	Normal	
---	DUNS_LOC	Default	Ignore	DUNS_LOC	Normal	
Default: N	BRACKET_COSTING_IND	Default	Ignore	BRACKET_COSTING_IND	Normal	
---	VMI_ORDER_STATUS	Default	Ignore	VMI_ORDER_STATUS	Normal	
Default: Y	DSD_SUPPLIER_IND	Default	Ignore	DSD_IND	Normal	
---	END_DATE_ACTIVE	Ignore	Ignore	N/A	N/A	
				SCALE_AIP_ORDERS		

## Supplier Address Mapping

The following table describes the mapping of address and site ID data from Oracle E-Business Suite Accounts Payable to Oracle Retail Management System (RMS).

**Note:** Records in Oracle E-Business Suite are sent to Oracle Retail applications when the following fields are populated in Oracle E-Business Suite: address\_line1, city, and zip.

Field Passed from Oracle E-Business Suite	Oracle Retail RIB - VendorAddrDesc	API Create	API Update	Oracle Retail Database - ADDR	Window Edit (addr)	Comments
ap_supplier_sites_all.vendor_site_id		(Key)	(Key)	ADDR_KEY	N/A	
(literal)	MODULE	(Key)	(Key)	MODULE	N/A	This should always be the literal 'SUPP'.
ap_supplier.segment1	KEY_VALUE_1	(Key)	(Key)	KEY_VALUE_1	N/A	This is the supplier number.
Null	KEY_VALUE_2	Default	Ignore	KEY_VALUE_2	N/A	
Default: 1	SEQ_NO	Generate	Ignore	SEQ_NO	N/A	

Field Passed from Oracle E-Business Suite	Oracle Retail RIB - VendorAddrDesc	API Create	API Update	Oracle Retail Database - ADDR	Window Edit (addr)	Comments
(Derived) ap_supplier_sites_all.purchasing_site_flag ap_supplier_sites_all.pay_site_flag	ADDR_TYPE	(See note)	(See note)	ADDR_TYPE	N/A	
Default: N	PRIMARY_ADDR_IND	Generate	Generate	PRIMARY_ADDR_IND	Normal	Logic in API determines.
ap_supplier_sites_all.address_line_1	ADD_1	Pass	Pass	ADD_1	Disable	
ap_supplier_sites_all.address_line_2	ADD_2	Pass	Pass	ADD_2	Disable	
ap_supplier_sites_all.address_line_3	ADD_3	Pass	Pass	ADD_3	Disable	
ap_supplier_sites_all.city	CITY	Pass	Pass	CITY	Disable	
ap_supplier_sites_all.state	STATE	Pass	Pass	STATE	Disable	
ap_supplier_sites_all.country	COUNTRY_ID	Pass	Pass	COUNTRY_ID	Disable	
ap_supplier_sites_all.zip	POST	Pass	Pass	POST	Disable	
(One occurrence) ap_supplier_contacts.first_name ap_supplier_contacts.last_name	CONTACT_NAME	Pass	Ignore	CONTACT_NAME	Normal	Oracle E-Business Suite passes the first contact name for each address created.
(One occurrence) ap_supplier_contacts.area_code ap_supplier_contacts.phone	CONTACT_PHONE	Pass	Ignore	CONTACT_PHONE	Normal	Oracle E-Business Suite passes the first contact name for each address created.
Null	CONTACT_TELEX	Default	Ignore	CONTACT_TELEX	Normal	

Field Passed from Oracle E-Business Suite	Oracle Retail RIB - VendorAddrDesc	API Create	API Update	Oracle Retail Database - ADDR	Window Edit (addr)	Comments
(One occurrence) ap_supplier_cont acts.fax_area_co de ap_supplier_cont acts.fax	CONTACT_FAX	Pass	Ignore	CONTACT_ FAX	Normal	Oracle E-Business Suite passes the first contact name for each address created.
(One occurrence) ap_supplier_cont acts.email_ address	CONTACT_ EMAIL	Pass	Ignore	CONTACT_ EMAIL	Normal	Oracle E-Business Suite passes the first contact name for each address created.
N/A	N/A	Default	N/A	EDI_ADDR_ CHG	N/A	
N/A	N/A	Default	N/A	COUNTY	N/A	
N/A	N/A	Default	N/A	PUBLISH_IND	N/A	
<b>Multiple occurrences of information at lower level:</b>						
ORG_ID	ORACLE_ORG_ UNIT_ID	Pass	Pass	ORACLE_ ORG_ UNIT_ID	N/A	

## Currency Rates Mapping

The following table describes the mapping of currency rates data from Oracle E-Business Suite to Oracle Retail Management System (RMS).

Field Passed from Oracle E-Business Suite	Oracle Retail RIB - CurrRateDesc	API Create	API Update	Oracle Retail Database - Currency Rates	Window Edit - Currency Exchange Rates	Comments
from-currency	FROM_ CURRENCY	(Key)	(Key)	CURRENCY_ CODE	Allow view only	
conversion-date	CONVERSION_ DATE	(Key)	(Key)	EFFECTIVE_ DATE	Allow view only	
conversion-type	USER_ CONVERSION_ TYPE	Translate and use for key	Translate and use for key	EXCHANGE_ TYPE	Allow view only	Read the FIF-CURRENCY-XREF table to translate incoming value to rms-exchange-type.

Field Passed from Oracle E-Business Suite	Oracle Retail RIB - CurrRateDesc	API Create	API Update	Oracle Retail Database - Currency Rates	Window Edit - Currency Exchange Rates	Comments
conversion-rate	CONVERSION_RATE	Pass	Pass	EXCHANGE_RATE	Allow view only	
to-currency	TO_CURRENCY	Use for filter	Use for filter	N/A	N/A	Check this value against the currency-code field in the system-options table. If they do not match, ignore this record.

### Freight Terms Mapping

The following table describes mapping of freight terms data from Oracle E-Business Suite to Oracle Retail Management System (RMS).

Field Passed from Oracle E-Business Suite	Oracle Retail RIB - FrtTermDesc	API Create	API Update	Oracle Retail Database - FREIGHT_TERMS
lookup-code	FREIGHT_TERMS	(Key)	(Key)	FREIGHT_TERMS
meaning	TERM_DESC	Pass	Pass	TERM_DESC
start_date_active	START_DATE_ACTIVE	Pass	Pass	START_DATE_ACTIVE
end_date_active	END_DATE_ACTIVE	Pass	Pass	END_DATE_ACTIVE
enabled-flag	ENABLED_FLAG	Pass	Pass	ENABLED_FLAG

## Payment Terms Mapping

The following table describes mapping of payment terms data from Oracle E-Business Suite to Oracle Retail Management System (RMS).

**Note:** In the table, an asterisk ( \* ) indicates that this field is maintained at header level in Oracle E-Business Suite.

Field Passed from Oracle E-Business Suite	Oracle Retail RIB - PayTermDesc?	Oracle Retail RIB - PayTermDt!?	API Create	API Update	Oracle Retail Database TERMS_HEADER
AP_TERMS_TL(AT) AP_TERMS_LINES (ATL)					
<b>Oracle Retail Database TERMS_HEAD</b>					
AT.Term_Id	TERMS		(Key)	(Key)	TERMS
AT.Name	TERMS_CODE		Pass	Pass	TERMS_CODE
AT.Description	TERMS_DESC		Pass	Pass	TERMS_DESC
AT.Rank	RANK		Pass	pass	RANK
Default NULL	DUE_DAYS				
Derived (AT)	ENABLED_FLAG				
AT.Start_Date_Active	START_DATE_ACTIVE				
AT.End_Date_Active	END_DATE_ACTIVE				
Default NULL	DISCDAYS				
Default NULL	DISCDAYS				
<b>Oracle Retail Database TERMS_DETAIL</b>					
AT.Term-id	TERMS		(Key)	(Key)	TERMS
ATL.sequence-num		TERMS_SEQ	(Key)	(Key)	TERMS_SEQ
ATL.due-days		DUE_DAYS	Pass	Pass	DUEDAYS
ATL.due-amount		DUE_MAX_AMOUNT	Pass	Pass	DUE_MAX_AMOUNT
due-day-of-month		DUE_DOM	Pass	Pass	DUE_DOM
ATL.due-months-forward		DUE_MM_FWD	Pass	Pass	DUE_MM_FWD
ATL.discount-days		DISCDAYS	Pass	Pass	DISCDAYS

Field Passed from Oracle E-Business Suite	Oracle Retail RIB - PayTermDesc?	Oracle Retail RIB - PayTermDtl?	API Create	API Update	Oracle Retail Database TERMS_HEADER
AP_TERMS_TL(AT) AP_TERMS_LINES (ATL)					
ATL.discount-percent		PERCENT	Pass	Pass	PERCENT
ATL.discount-day-of-month		DISC_DOM	Pass	Pass	DISC_DOM
ATL.discount-months-forward		DISC_MM_FWD	Pass	Pass	DISC_MM_FWD
ATL.fixed-date		FIXED_DATE	Pass	Pass	FIXED_DATE
Derived (ATL)		ENABLED_FLAG	Pass	Pass	ENABLED_FLAG
ATL.start-date-active*		START_DATE_ACTIVE	Pass	Pass	START_DATE_ACTIVE
ATL.end-date-active*		END_DATE_ACTIVE	Pass	Pass	END_DATE_ACTIVE
ATL.due-cutoff-day*		CUTOFF_DAY	Pass	Pass	CUTOFF_DAY

### Stock Ledger, Sales Journal, Miscellaneous Payments

The following table describes the mapping of Oracle Retail stock ledger, sales journal, and miscellaneous payments data to Oracle E-Business Suite.

Column Name	Data Type	Column Name	Data Type	Req'd	Remarks
STATUS	VARCHAR2(50)	STATUS	VARCHAR2(50)	Yes	Straight mapping.
SET_OF_BOOKS_ID	NUMBER(15)	SET_OF_BOOKS_ID	NUMBER(15)	Yes	Straight mapping. Oracle Retail sends a valid value.
ACCOUNTING_DATE	DATE	ACCOUNTING_DATE	DATE	Yes	Straight mapping.
CURRENCY_CODE	VARCHAR2(15)	CURRENCY_CODE	VARCHAR2(15)	Yes	Straight mapping. Oracle Retail synchronizes reference data with Oracle E-Business Suite.
DATE_CREATED	DATE	DATE_CREATED	DATE	Yes	Straight mapping.
CREATED_BY	NUMBER(15)	CREATED_BY	NUMBER(15)	Yes	
ACTUAL_FLAG	VARCHAR2(1)	ACTUAL_FLAG	VARCHAR2(1)	Yes	Straight mapping.
USER_JE_CATEGORY_NAME	VARCHAR2(25)	USER_JE_CATEGORY_NAME	VARCHAR2(25)	Yes	Straight mapping. Oracle Retail sends a valid value.
USER_JE_SOURCE_NAME	VARCHAR2(25)	USER_JE_SOURCE_NAME	VARCHAR2(25)	Yes	Straight mapping. Oracle Retail sends a valid value.

Column Name	Data Type	Column Name	Data Type	Req'd	Remarks
CURRENCY_CONVERSION_DATE	DATE	CURRENCY_CONVERSION_DATE	DATE		Straight mapping.
CURRENCY_CONVERSION_TYPE	VARCHAR2(30)	USER_CURRENCY_CONVERSION_TYPE	VARCHAR2(30)		The only valid values are 'Corporate' and 'Spot'.
		CURRENCY_CONVERSION_RATE	NUMBER		Not sent by Oracle Retail. Conversion rate is derived from the GL_DAILY_RATES table based on conversion date, conversion type, currency_code, and functional currency.
ACCT_SEGMENT1	VARCHAR2(25)	SEGMENT1	VARCHAR2(25)		Not sent by Oracle Retail because the code_combination_id is sent.
ACCT_SEGMENT2	VARCHAR2(25)	SEGMENT2	VARCHAR2(25)		Not sent by Oracle Retail because the code_combination_id is sent.
ACCT_SEGMENT3	VARCHAR2(25)	SEGMENT3	VARCHAR2(25)		Not sent by Oracle Retail because the code_combination_id is sent.
ACCT_SEGMENT4	VARCHAR2(25)	SEGMENT4	VARCHAR2(25)		Not sent by Oracle Retail because the code_combination_id is sent.
ACCT_SEGMENT5	VARCHAR2(25)	SEGMENT5	VARCHAR2(25)		Not sent by Oracle Retail because the code_combination_id is sent.
ACCT_SEGMENT6	VARCHAR2(25)	SEGMENT6	VARCHAR2(25)		Not sent by Oracle Retail because the code_combination_id is sent.
ACCT_SEGMENT7	VARCHAR2(25)	SEGMENT7	VARCHAR2(25)		Not sent by Oracle Retail because the code_combination_id is sent.
ACCT_SEGMENT8	VARCHAR2(25)	SEGMENT8	VARCHAR2(25)		Not sent by Oracle Retail because the code_combination_id is sent.

Column Name	Data Type	Column Name	Data Type	Req'd	Remarks
ACCT_SEGMENT9	VARCHAR2(25)	SEGMENT9	VARCHAR2(25)		Not sent by Oracle Retail because the code_combination_id is sent.
ACCT_SEGMENT10	VARCHAR2(25)	SEGMENT10	VARCHAR2(25)		Not sent by Oracle Retail because the code_combination_id is sent.
ENTERED_DR_AMOUNT	NUMBER(20,4)	ENTERED_DR	NUMBER		Straight mapping and truncation per Oracle Retail column sizing constraints.
ENTERED_CR_AMOUNT	NUMBER(20,4)	ENTERED_CR	NUMBER		Straight mapping and truncation per Oracle Retail column sizing constraints.
		ACCOUNTED_DR	NUMBER		Not sent. This is derived during GL import from the GL Daily Rates table.
		ACCOUNTED_CR	NUMBER		Not sent. This is derived during GL import from the GL Daily Rates table.
TRANSACTION_DATE	DATE	TRANSACTION_DATE	DATE		Straight mapping.
REFERENCE1	VARCHAR2(20)	REFERENCE21	VARCHAR2(100)		Straight mapping.
REFERENCE2	VARCHAR2(20)	REFERENCE22	VARCHAR2(240)		Straight mapping.
REFERENCE3	VARCHAR2(20)	REFERENCE23	VARCHAR2(100)		Straight mapping.
REFERENCE4	VARCHAR2(20)	REFERENCE24	VARCHAR2(100)		Straight mapping.
REFERENCE5	VARCHAR2(20)	REFERENCE25	VARCHAR2(240)		Straight mapping.
		JE_BATCH_ID	NUMBER(15)		Do not map.
PERIOD_NAME	VARCHAR2(15)	PERIOD_NAME	VARCHAR2(15)		Straight mapping. The period names are manually synchronized.
		JE_HEADER_ID	NUMBER(15)		Leave null. For internal use only.
		JE_LINE_NUM	NUMBER(15)		Do not map.
		CHART_OF_ACCOUNTS_ID	NUMBER(15)		Do not map.
		FUNCTIONAL_CURRENCY_CODE	VARCHAR2(15)		Do not map.
CODE_COMBINATION_ID	NUMBER(15)	CODE_COMBINATION_ID	NUMBER(15)		Straight mapping.

Column Name	Data Type	Column Name	Data Type	Req'd	Remarks
ATTRIBUTE1	VARCHAR2(20)	ATTRIBUTE1	VARCHAR2(150)		Do not pull these columns.
ATTRIBUTE2	VARCHAR2(20)	ATTRIBUTE2	VARCHAR2(150)		Do not pull these columns.
		GL_SL_LINK_ID	NUMBER		Leave these null.
		GL_SL_LINK_TABLE	VARCHAR2(30)		Leave these null.
ATTRIBUTE3	VARCHAR2(20)	ATTRIBUTE3	VARCHAR2(150)		Do not pull these columns.
ATTRIBUTE4	VARCHAR2(20)	ATTRIBUTE4	VARCHAR2(150)		Do not pull these columns.
ATTRIBUTE5	VARCHAR2(20)	ATTRIBUTE5	VARCHAR2(150)		Do not pull these columns.
ATTRIBUTE6	VARCHAR2(20)	ATTRIBUTE6	VARCHAR2(150)		Do not pull these columns.
		CONTEXT	VARCHAR2(150)		Do not pull these columns.
		CONTEXT2	VARCHAR2(150)		Do not pull these columns.
		INVOICE_DATE	DATE		Do not map.
		TAX_CODE	VARCHAR2(15)		Do not map.
		INVOICE_IDENTIFIER	VARCHAR2(20)		Do not map.
		INVOICE_AMOUNT	NUMBER		Do not map.
		CONTEXT3	VARCHAR2(150)		Do not map.
		USSGL_TRANSACTION_CODE	VARCHAR2(30)		Do not map.
		DESCR_FLEX_ERROR_MESSAGE	VARCHAR2(240)		Do not map.
		JGZZ_RECON_REF	VARCHAR2(240)		Do not map.
		REFERENCE_DATE	DATE		Do not map.
PGM_NAME	VARCHAR2(100)				Do not map.
		ENCUMBRANCE_TYPE_ID	NUMBER		Do not map.
		BUDGET_VERSION_ID	NUMBER		Do not map.

Column Name	Data Type	Column Name	Data Type	Req'd	Remarks
		AVERAGE_ JOURNAL_ FLAG	VARCHAR2(1)		Do not map.
		ORIGINATING_ BAL_SEG_ VALUE	VARCHAR2		Do not map.
		SEGMENT11-30	VARCHAR2(25)		Do not map.
		REFERENCE1,3,4,6 -9	VARCHAR2(100)		Do not map.
		REFERENCE10,2,5	VARCHAR2(240)		Do not map.
		REFERENCE11-20	VARCHAR2(100)		Do not map.
		REFERENCE26-30	VARCHAR2(240)		Do not map.
		DATE_CREATED_ IN_GL	DATE		Do not map.
		WARNING_ CODE	VARCHAR2(4)		Do not map.
		STATUS_ DESCRIPTION	VARCHAR2(240)		Do not map.
		STAT_AMOUNT	NUMBER		Do not map.
		GROUP_ID	NUMBER(15)		Do not map.
		REQUEST_ID	NUMBER(15)		Do not map.
		SUBLEDGER_ DOC_ SEQUENCE_ID	NUMBER		Do not map.
		SUBLEDGER_ DOC_SEQUENCE_ VALUE	NUMBER		Do not map.

---

---

# Setting up Oracle Business Intelligence Publisher

RMS uses Oracle Business Intelligence (BI) Publisher for publishing reports. Prior to accessing reports in BI Publisher, you must create the BI Publisher JDBC connection for your database and verify that BI Publisher URLs are set correctly on your Oracle Application Server.

---

**Note:** Oracle Retail recommends that retailers access the reports with the Guest user with no password. This is so RMS can access the reports without authentication. Guest with no password is a default user in BIP.

---

## Setting up your JDBC Connection

Use the following procedure to create your JDBC connection for either a RAC database or a thin connection to a database.

1. Access your BIP repository.  
/home/BIP/
2. Log into BI Publisher as the administrator.
3. Under Data Sources, select JDBC Connections.
4. Create the BIP JDBC Connection.
  - If you are using JDBC for a RAC database, verify that the Data Source Name is set to RMS13.

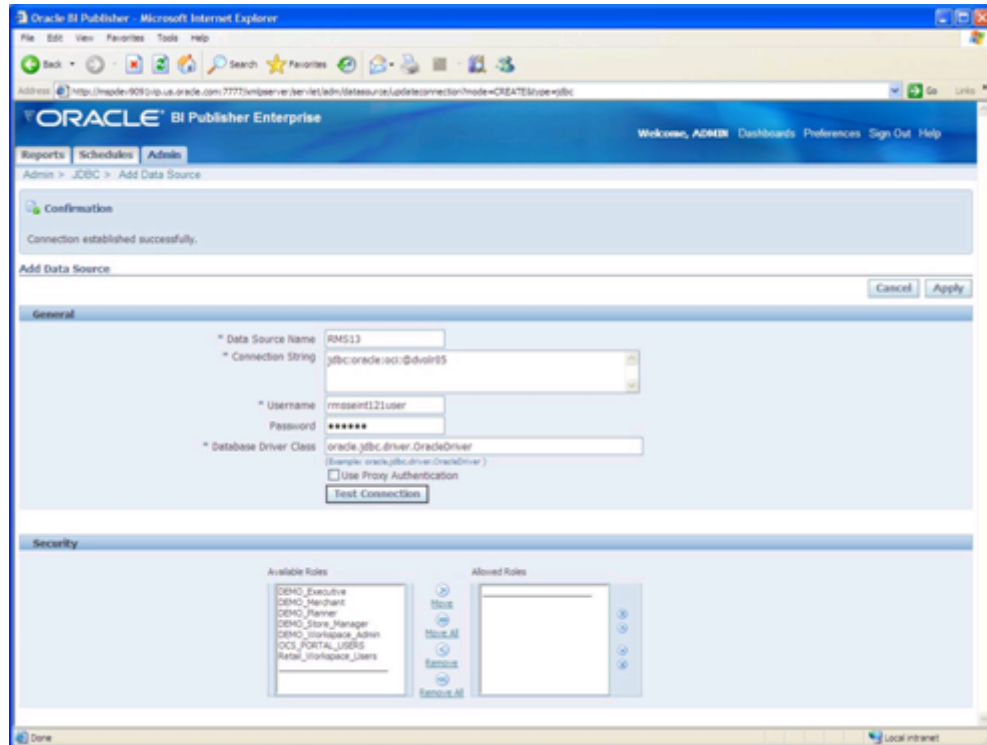

**Example of a valid JDBC for a RAC database**

- If you are using a thin connection to a database, the Connection String should look similar to the following:  
jdbc:oracle:thin:@<DB\_Server>:<DB\_listener\_port>:<\${ORACLE\_SID}>  
For example:  
jdbc:oracle:thin:@mspdev38.us.oracle.com:1525:cs0110g

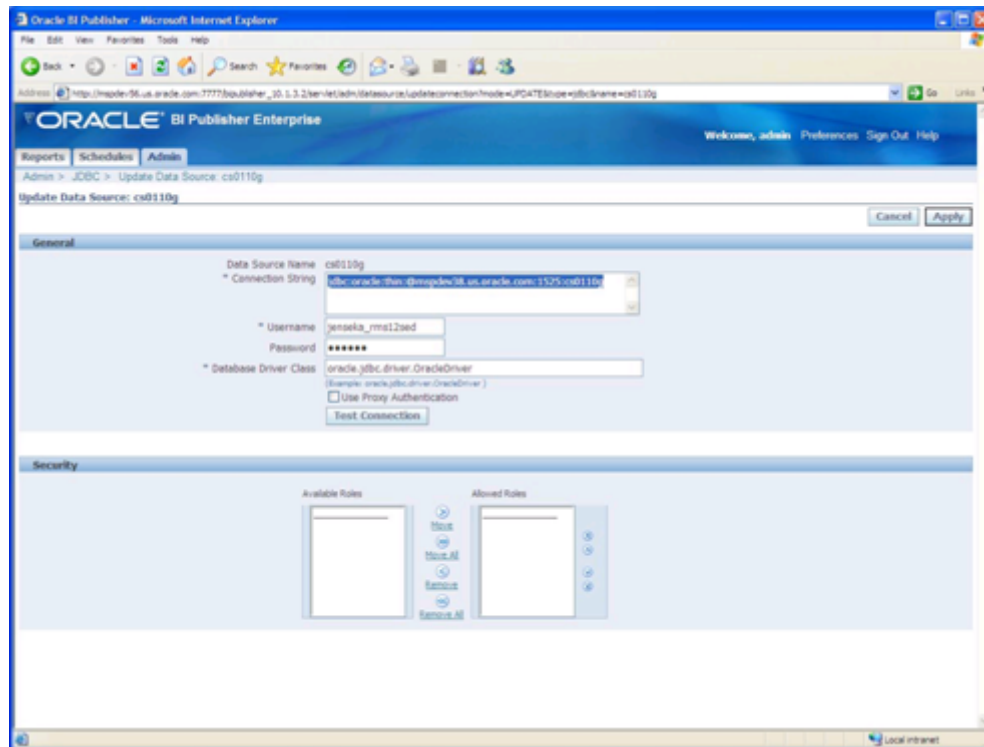

**Example of a thin connection to a database**

5. Click Apply and close BI Publisher.

## Verifying BI Publisher URLs

The BI Publisher URLs are set during the installation of RMS. If the URLs are incorrect, edit the RMS.env file using a text editor to correct the errors.

Use the following procedure to verify that your BI Publisher URLs are correct on your Oracle Application Server.

1. From your Oracle Application Server, access your RMS.env file. Your RMS.env file can be found in the following location:

```
$ORACLE_HOME/forms/server/<DIR>/RMS*.env
```

2. Verify that the following lines in the RMS.env file correspond to your JDBC connection values:

```
ORACLE_RMS_REPORTS_HOST=http://<server>:<port>/
ORACLE_RMS_REPORTS_SERVER=<context root of BIP app>
ORACLE_RMS_RWSERVER=<user>/<application>/<version>/
```

For example:

```
ORACLE_RMS_REPORTS_HOST=http://mspdev9091vip.us.oracle.com:7777/
ORACLE_RMS_REPORTS_SERVER=xmlpserver
ORACLE_RMS_RWSERVER=/Guest/RMS/12.1int/
```

3. Verify that the "RMS13" datasource is set correctly in the xdo files.

In all reports, there is a <report>.xdo. Those xdo files have a similar line that should be set to "RMS13" out of the box.

```
<report version="1.1" xmlns="http://xmlns.oracle.com/oxp/xmlp"
defaultDataSourceRef="RMS13">
```

---

---

# PeopleSoft Enterprise Financials Integration

This chapter describes the integration between Oracle Retail systems and PeopleSoft Enterprise Financials, as developed and supported by Oracle Application Integration Architecture (AIA).

When the option to integrate is chosen, selected information is shared among the systems. Integration and validation services are in place to ensure the shared data matches.

The primary benefit of this integration is that clients can “drill forward” or “drill back” between the systems to research the outcome--or origin--of financial transactions. Drilling functionality is facilitated by an AIA layer, which maps, retrieves and routes information called by each system.

---

---

**Note:** This chapter addresses the points within Oracle Retail systems that are essential to integration. For more information about the entire integration process, including mapping to PeopleSoft Enterprise Financials data and settings, see the AIA document, *Oracle Retail Merchandising Integration Pack for PeopleSoft Enterprise Financials 2.3 – Implementation Guide*. For more information about Web services, see the following chapters in the *RMS Operations Guide, Volume 2: “Service Provider Implementations API Designs”* and “Web Services.”

---

---

## Participating Applications

The following applications are included in the integration covered by this chapter:

- Oracle Retail Merchandising System (RMS)
- Oracle Retail Sales Audit (ReSA)
- Oracle Retail Invoice Matching (ReIM)
- Oracle Retail Integration Bus

## Assumptions and Dependencies

- The option to integrate should be selected during initial setup of the RMS system.
- ReIM accesses RMS to determine if integration is active. Initial setup of RMS must occur prior to the integration of ReIM.
- When a PeopleSoft user performs a drill back, data is presented through an Oracle Business Intelligence Publishing report.
- When drilling forward to PeopleSoft Enterprise Financials, users have view-only access.
- The URLs for the AIA Web services that are necessary for this integration must be maintained in the RMS\_RETAIL\_SERVICE\_REPORT\_URL table and in the ReIM integration.properties file.
- Real time account validation is done only when the financial integration with PeopleSoft Enterprise Financials is ON.

- Partners must be set up as suppliers in PeopleSoft. Once that occurs, the partner must be manually set up in RMS using the RMS Supplier ID that was generated when the PeopleSoft supplier was interfaced to Oracle Retail. Partner functionality within RMS and ReIM can then proceed normally. The RMS supplier generated as part of this process is not used.

## Data Constraints

- The Location ID field is restricted to eight characters, to accommodate PeopleSoft Operating Unit, which has a maximum of eight characters.
- The Ext\_Doc\_ID field is restricted to 30 characters, because the corresponding PeopleSoft field has only 30 characters. Characters beyond 30 are truncated.
- RMS allows for four decimals, and PeopleSoft allows only three. Truncation may occur when data is passed to PeopleSoft Enterprise Financials.
- ReIM values in the IM\_CURRENCY\_LOCALE are restricted to three decimals, because the corresponding PeopleSoft Enterprise Financials field can accept no more than three decimal positions.

## Data Setup

Integration of Oracle Retail and PeopleSoft Enterprise Financials relies on synchronization of essential data, such as rates and terms. Through careful discussions, users of both systems determine the common codes and descriptions that will best serve their business needs.

Once agreement is reached, this information is set up and maintained. Depending on volume, some shared information is set up in either Oracle Retail or PeopleSoft Enterprise Financials—and electronically transferred to the other system. Otherwise, shared information is set up manually within each system, and users of both systems must ensure that codes and descriptions match.

## RMS Data Setup and Configuration

### RMS System Options

As part of the RMS system options setup, set the following options as indicated:

- FINANCIAL\_IND = Y

This system\_option indicates that the Oracle Retail system is integrated with a financial system:

- FINANCIAL\_AP = A

A value of A indicates that the financial system to which RMS is interfaced is Oracle Peoplesoft Enterprise Financials through Oracle Application Integration Architecture (AIA).

- GL\_ROLL\_UP can be D/S/C
- MULTIPLE\_SET\_OF\_BOOKS\_IND = Y
- SUPPLIER\_SITE\_IND = Y
- ORG\_UNIT\_IND = Y

### Organization Units

Use the Organizational Unit window (RMS Start Menu > Control > Setup > Org Unit >Edit) to define organizational units in RMS that match those being set up in Peoplesoft Enterprise Financials. When an organizational unit is entered in RMS, the valid organizational units are those that are associated with the set of books (SOB) that is being used for the general ledger interface.

### Currency Exchange Rates

Currency exchange rate is used to translate the monetary value of one currency in terms of another. Depending on business needs, a Currency Exchange Rate Type of Operational or Consolidation is selected for use in all transactions.

This value is set up manually in RMS and mapped to PeopleSoft Enterprise Financials through the Currency Exchange Type mapping Window. Currency Exchange Rate data is owned by PeopleSoft Enterprise Financials, and updates are sent to Oracle Retail applications.

Determine the Exchange Type being sent by Oracle PeopleSoft Financials (for example, Consolidation or Operational) that you want RMS to use. Then update the FIF\_CURRENCY\_XREF for mapping the external exchange type being sent by Oracle Peoplesoft Financials with RMS Exchange Type.

For example, for Consolidation and Operational exchange types, the FIF\_CURRENCY\_XREF table holds the following entries:

FIF_EXCHANGE_TYPE	RMS_EXCHANGE_TYPE
C	C
O	O

### Supplier Address Types

Within RMS, supplier information (such as Order From and Remit To addresses) is used in generating purchase orders. PeopleSoft uses supplier information for payment generation. It is important, then, that this information is synchronized.

Partner Org Unit (supporg)

Partner Type: Supplier Site

Partner: 2900 Local Supplier #1

Org Unit ID	Description	Primary Pay Site
1111111111	Org Unit Id - NA	<input checked="" type="checkbox"/>
		<input type="checkbox"/>
		<input type="checkbox"/>
		<input type="checkbox"/>
		<input type="checkbox"/>
		<input type="checkbox"/>

Org Unit ID: 1111111111 Org Unit Id - NA

Buttons: Apply, Delete, OK, Add, Cancel

#### RMS Form: Partner Org Unit

Suppliers are created in Peoplesoft Enterprise Financials and exported to RMS. When FINANCIAL\_AP is set to A, suppliers cannot be created using the RMS forms. However, after the supplier exists in RMS, all data values for the supplier (except supplier name and status) continue to be updated using the RMS forms. The association of supplier sites to organization units is accessed only in view mode through RMS forms. One supplier site per supplier organization unit combination can be marked as primary payment site.

Where SYSTEM\_OPTIONS.FINANCIAL\_AP is A, disable auto generate supplier/partner numbers and associated check boxes.

---

**Note:** Supplier information is created, updated and inactivated only in the PeopleSoft Enterprise Financials accounting system. This information is transferred from PeopleSoft Enterprise Financials to Oracle Retail, where additional retail-specific attributes may be maintained.

---

## Country Codes

When country codes are defined and seeded in RMS, ensure that country codes are mapped to PeopleSoft country codes through AIA DVM mapping. The following is an example of AIA DVM Mapping for COUNTRY\_CODE:

COUNTRY_CODE		
PSFT_01	COMMON	RETL_01
USA	700	US
CAN	701	CA

**Note:** For more mapping examples, see the section, "AIA DVM Mapping Examples," later in this chapter.

## Financial Calendar

The financial calendar within Oracle Retail systems is manually set up and maintained separately from the PeopleSoft financial calendar.

## Freight Terms

A freight term is an agreement between the retailer and a supplier regarding transportation charges for goods delivered by the supplier. Freight terms are used by RMS as purchase orders are generated.

Within the RMS system, freight terms are set up and maintained manually. They also are maintained in PeopleSoft Enterprise Financials.

## Payment Terms and Currency Exchange Rates

This data is created and updated in Oracle Peoplesoft Financials and exported to RMS. It is not created or updated in RMS.

## PeopleSoft Enterprise Financials Org Units and Site IDs

The data concepts of Org Units and Site IDs in RMS mirror the data maintained in Oracle PeopleSoft Enterprise Financials. RMS forms are used to manage and view Oracle Org Units and Site IDs. The RMS windows for Store and Warehouse maintenance allows for the association of each store and warehouse with an Org Unit. The following is an example of the Organizational Unit form:

Org Unit ID	Description	Set of Books ID	Set of Books Description
1111111111	Org Unit Id - NA	111111111111111	Set of Books Id - NA

**RMS Form: Organizational Unit**

### Store and Warehouse Maintenance

The organizational unit is found on the Store Maintenance and Warehouse forms, which allow the PeopleSoft Enterprise Financials operating unit to be associated with the store or warehouse. When RMS is set up for single-channel operation, the organizational unit is set at the physical warehouse level. When RMS is set up for multi-channel operation, the organizational unit is set up at the virtual warehouse level. Financial sales audit and inventory information can then be identified through interface routines and posted to the appropriate general ledger accounts. An organizational unit must be designated for each store and warehouse location in RMS. The following are examples of the Store Maintenance and Warehouse Maintenance forms:

---

**Note:** When working with PeopleSoft Enterprise Financials, be sure to create locations names (such as stores, WH, and virtual WH) with eight or fewer characters. Locations in Oracle Retail applications are mapped to Operating Unit in PeopleSoft Enterprise Financials, where operating unit cannot exceed eight characters.

---

Store Maintenance Window (store)

Store Type: Company

Store	1131 Jacksonville	Secondary Name	
Manager	Tom Spangler	(10 chars)	Jacksonvil
Phone Number	904-277-3388	(3 chars)	JAC
Fax Number		Total Area	6000 Sq Ft
Email Address		Selling Area	5000 Sq Ft
VAT Region	1000 Vat Region 1000	Linear Distance	Feet
District	113 Florida	Store Class	Class Stores B
Transfer Zone	1000 Transfer Zone 1	Store Open Date	15-MAY-2001
Store Format	10 Core Business	Start Order Days	60
Mall Name		Store Close Date	
Channel	1 Brick & Mortar	Stop Order Days	
Default Warehouse	10001 Store Supply	Acquired Date	
Currency	USD US Dollar	Remodel Date	
Language	1 English	Unique Tran.No.By	Store
DUNS Number		DUNS Location Number	
Sister Store		<input checked="" type="checkbox"/> Integrated POS	
Transfer Entity	1000 Regular Stores	<input checked="" type="checkbox"/> Stockholding	
Org Unit ID	1111111111 Org Unit Id - NA	<input type="checkbox"/> POS Includes VAT?	
		<input type="checkbox"/> Remerch	

OK OK + Repeat Address Delete Zoning Locs Walk Through Cancel

RMS Form: Store Maintenance Window

Physical Warehouse: 1123 test

Virtual Warehouse	Name	VWH Type	Channel	Channel Description	Pricing Location	Pricing Location Description	Transfer Entity	Transfer Entity Description	Finisher	Org Unit ID
1234567	test	CS_R	4	Brick & Mortar	1025	Croom - Boulder Junction	1000	Regular Stores	<input type="checkbox"/>	1111111111
									<input type="checkbox"/>	
									<input type="checkbox"/>	
									<input type="checkbox"/>	
									<input type="checkbox"/>	
									<input type="checkbox"/>	
									<input type="checkbox"/>	
									<input type="checkbox"/>	
									<input type="checkbox"/>	

Virtual Warehouse: 1234567 test  
 Secondary Name: test  
 VWH Type: CS\_RG CSCs  
 Channel: 4 Brick & Mortar  
 Pricing Location: 1025 Croom - Boulder Junction  
 Transfer Entity: 1000 Regular Stores  
 Finisher:   
 Org Unit ID: 1111111111 Org Unit Id - NA

Buttons: OK, Add, Cancel, Apply, Delete

**RMS Form: Virtual Warehouse Maintenance**

**RMS General Ledger Setup**

Within RMS and ReSA, manual setup is required for the initial load of chart of accounts information, including valid segment combinations of Chart of Accounts segment/ChartField values for each business unit. Valid segment combinations are created and stored in general ledger cross reference tables. Once setup is complete, transaction data can be assigned to specific account codes.

Ongoing maintenance of Chart of Accounts information (such as adding, changing or deleting segment/ChartField values) also is completed manually. Any segment combination that is valid in Oracle Retail applications also must be valid in PeopleSoft Enterprise Financials. In this regard, PeopleSoft Enterprise Financials is the system of record, in that it verifies segment combinations created or updated within Oracle Retail. PeopleSoft Enterprise Financials issues a message when an Oracle Retail segment combination is invalid, and the retail user must correct the appropriate cross reference table.

The RMS table FIF\_GL\_SETUP holds the PeopleSoft Enterprise Financials Set of Books IDs to post financials. This table requires manual setup after the Set of Books IDs are determined. Where system indicator Multiple Set of Books ID is set to N, FIF\_GL\_SETUP must hold a single Set of Books (SOB) record.

The Set of Books IDs is associated with the chart of accounts when setting up general ledger cross reference.

## RMS General Ledger Cross Reference

**Navigate:** RMS main menu > Finance > GL Cross Reference. The General Ledger Search window opens. Map Chart of Accounts to department, class, subclass, set of books, location, and transaction codes using the GL cross reference form in RMS.

Field	Value	Description
Department	4222	Apparel (retail based)
Class	-1	All Classes
Subclass	-1	All Subclasses
Set of Books	1111111111111111	Demo set of books
Location	23333331	Apple Valley
Tran Code	20	Purchases
Tran Ref No		
Line Type	ITEM	Item
Cost/Retail	Retail	

The Debit and Credit Account sections each have 10 segments (Segment 1 to Segment 20) for mapping. The bottom of the form contains the following buttons: Refresh, Find Account, OK, OK+Repeat, Delete, and Cancel.

**RMS Form: GL Cross Reference**

## ReSA General Ledger Cross Reference

**Navigate:** ReSA main menu > Action > Sales Audit > Control > Setup > GL Account Maintenance. The General Ledger Search Form window opens. Where SYSTEM\_OPTIONS.FINANCIAL\_AP is A, the form requires the entry of valid segment combinations.

- Total: DITCASH
- Set of Books: 2222222222222222
- Ref. No. 2: -1
- Ref. No. 3: -1
- Ref. No. 1: -1
- Debit CCID: (empty)
- Credit CCID: (empty)
- Sequence 1-20: (empty)

Buttons at the bottom include: Refresh, Find Account, OK, OK+Repeat, Delete, Cancel.

### ReSA Form: GL Account Maintenance

## Configuring Drill Back and Forward Web Services

Retail web services table, RETAIL\_SERVICE\_REPORT\_URL, must be updated with appropriate URLs to integrate with PeopleSoft Enterprise Financials.

- The records in the table for Services (indicated by RS\_TYPE=S) for Account Validation (RAV) and Drill Forward (RDF), must be updated with the URL information from AIA where the services are hosted.

**Note:** If Web services are secure, then the SYS\_ACCOUNT column must be populated with authentication information in the form of username/password.

- The records in the table for Reports (indicated by RS\_TYPE=R) for both RMS and ReIM reports must be updated with the URL information from the BIP Server where the reports are hosted.

## ReIM Data Setup and Configuration

### System Options

As part of the RMS system options setup script, set the following options as indicated:

- FINANCIAL\_IND = Y
- FINANCIAL\_AP = A

As part of the ReIM system options setup script, DEFAULT\_PAY\_NOW\_TERMS should be updated with the default term ID.

Document History Days	<input type="text" value="20"/>	Close Open Receipt Days	<input type="text" value="0"/>	Receipt Write Off # of Days	<input type="text" value="50"/>
Post Dated Document Days	<input type="text" value="10"/>	Cost Resolution Due Days	<input type="text" value="3"/>		
Debit Memo Send Days	<input type="text" value="1"/>	Qty Resolution Due Days	<input type="text" value="2"/>		
Max Tolerance %	<input type="text" value="100.000"/>	Days Before Due Date	<input type="text" value="3"/>		
Default Pay Now Terms	<input type="text" value="1"/>	Payment Term Creation 01			
Include VAT Processing	<input checked="" type="radio" value="Yes"/>	VAT Resolution Due Days	<input type="text" value="0"/>		
Calc Tolerance	<input checked="" type="radio"/> Percent <input type="radio"/> Amount	VAT Validation Type	<input type="text" value="Reconcile VAT"/>		
Calc Tolerance %	<input type="text" value="10.000"/>	VAT Document Creation Level	<input type="text" value="Item"/>		
Default Header VAT from Details	<input type="text" value="No"/>				
Debit Memo Prefix-Cost	<input type="text" value="DMC"/>	Debit Memo Prefix-Qty	<input type="text" value="DMQ"/>		
Credit Note Request Prefix-Cost	<input type="text" value="CNC"/>	Credit Note Request Prefix-Qty	<input type="text" value="CNQ"/>		
Credit Memo Prefix-Cost	<input type="text" value="CMC"/>	Credit Memo Prefix-Qty	<input type="text" value="CMQ"/>		
Debit Memo Prefix-VAT	<input type="text" value="DMV"/>	Credit Note Request Prefix-VAT	<input type="text" value="CNV"/>		
Allow lookup items by VPN	<input type="text" value="Yes"/>				

Note: To activate any system option changes made, you must first log out of Invoice Matching.

Buttons:

### ReIM Form: System Options

#### IM\_CURRENCY\_LOCALE

Because PeopleSoft Enterprise Financials uses only three decimals, the transactions generated by the Oracle Retail ReIM application must not include more than three decimals.

Update im\_currency\_locale set currency\_cost\_dec=3.

Prerequisite: The currency\_rates table in RMS should be loaded initially by PeopleSoft Enterprise Financials.

## Chart of Accounts Setup

The chart of accounts is set up manually in Oracle Retail applications and in PeopleSoft Enterprise Financials. All account combinations are set up in each Set of Books. The following is an example of the GL Cross Reference screen:

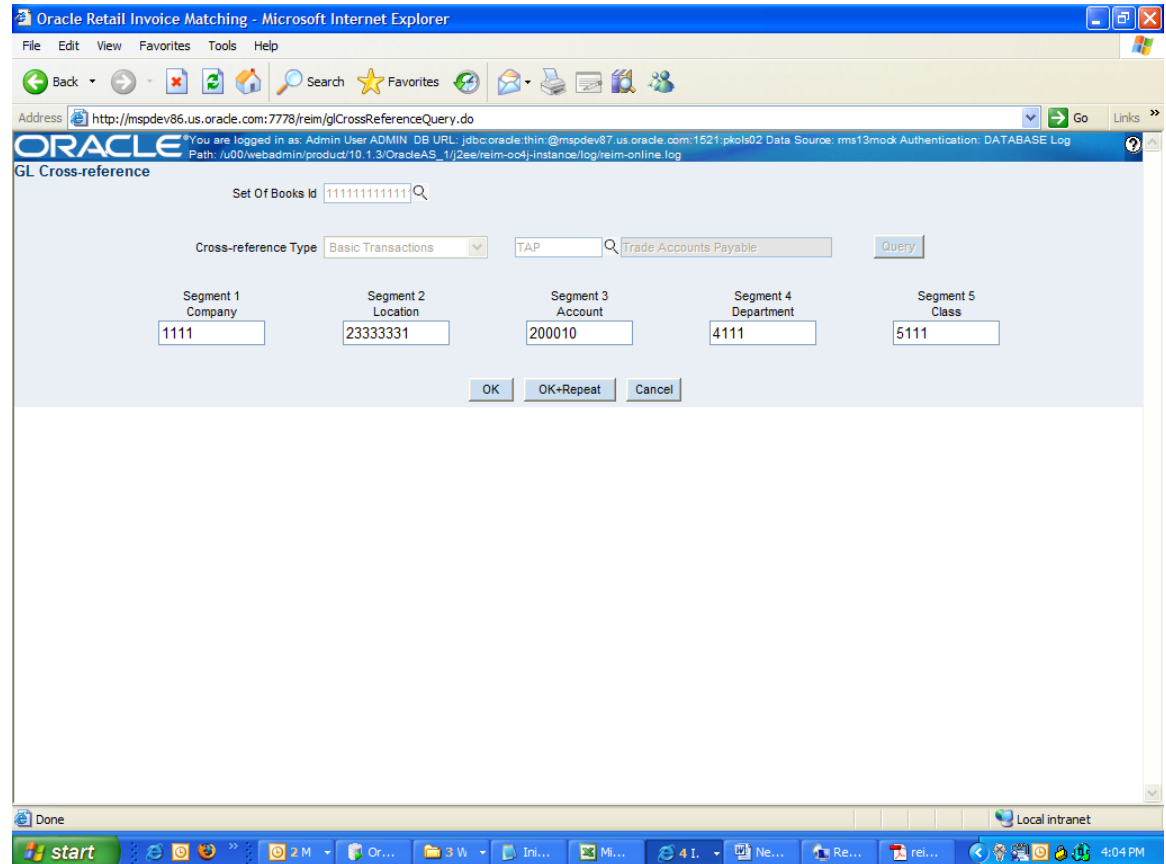

### ReIM Form: GL Cross-reference

**Note:** Chart of Accounts is updated in Oracle Retail applications only after the account is validated through PeopleSoft Enterprise Financials.

## Segment Mapping

The retailer determines how many segments are populated. Up to 20 account segments may be specified. The following is an example of how segments are mapped between the ReIM transaction table and PeopleSoft Enterprise Financials:

ReIM Segments	PeopleSoft Enterprise Financials Fields
Segment 1	PRODUCT
Segment 2	ACCOUNT
Segment 3	ALTACCT
Segment 4	OPERATING_UNIT
Segment 5	FUND_CODE

ReIM Segments	PeopleSoft Enterprise Financials Fields
Segment 6	DEPTID
Segment 7	PROGRAM_CODE
Segment 8	CLASS_FLD
Segment 9	BUDGET_REF
Segment 10	BUSINESS_UNIT_PC
Segment 11	PROJECT_ID
Segment 12	ACTIVITY_ID
Segment 13	RESOURCE_TYPE
Segment 14	RESOURCE_CATEGORY
Segment 15	RESOURCE_SUB_CAT
Segment 16	CHARTFIELD1
Segment 17	CHARTFIELD2
Segment 18	CHARTFIELD3
Segment 19	AFFILIATE
Segment 20	AFFILIATE_INTRA1

If any one of the values in the 20 segments does not match the corresponding PeopleSoft field value, the account combination is considered invalid. The following error message is issued to the user: "Account combination is invalid in the financial system."

Segments 1 and 2 may be set up as dynamic at the Location level, or Segments 4 and 5 can be dynamic at the Department and Class level respectively. Segments defined as dynamic are allowed to be null for certain types of Basic Transaction or Reason Code cross-reference types. When a segment is null, the segment is assigned dynamically when transactions are posted. (Non-dynamic segments cannot be blank.) Validation applies to the segment combination, not to individual segments.

---

**Note:** For Tran code TAP, all segments must have a value regardless of whether the segment is dynamic.

---

### Running the Initial Load from PeopleSoft Enterprise Financials

The initial load for ReIM is run by PeopleSoft Enterprise Financials and includes the following information:

- Suppliers
- Payment Terms
- Currency Rates

---

**Note:** The view, mv\_currency\_conversion\_rates, should be refreshed once the initial loads of currencies from PeopleSoft Enterprise Financials are loaded to ReIM.

---

## integration.properties File Setup

To accommodate integration, the integration.properties file within ReIM must be updated with the appropriate URLs for the account validation and drill forward Web services, as listed below:

```
#webservice provider URL for drill forward
webservice.financial.drill.forward=@webservice.drill.forward@

#webservice provider URL for account validation
webservice.financial.account.validation=@webservice.account.validation@

#webservice username and password for account validation
webservice.financial.account.validation.username=@webservice.account.validation.us
ername@
webservice.financial.account.validation.password=@webservice.account.validation.pa
ssword
@
```

## Reporting

Reports are created by Oracle Business Intelligence Publisher for the following:

- Merchandise Invoice
- Non-Merchandise Invoice
- Credit Note
- Credit Memo
- Debit Memo
- Receipt Write-Off

The URL for each report must be updated in the table, retail\_service\_report\_url. The following table provides sample URLs:

Document Type	Report Name	Sample Report URL
MRCHI	Merchandise Invoice Document Report	http://mspdv126.us.oracle.com:7777/xmlpserver_nonsso/Guest/REIM13/Finance/invreport/invreport.xdo
NMRCHI	Non-Merchandise Invoice Document Report	http://mspdv126.us.oracle.com:7777/xmlpserver_nonsso/Guest/REIM13/Finance/invreport/invreport.xdo
CRDNT	Credit Note Document Report	http://mspdv126.us.oracle.com:7777/xmlpserver_nonsso/Guest/REIM13/Finance/invreport/crnreport.xdo
CRDMEC	Credit Memo Cost Document Report	http://mspdv126.us.oracle.com:7777/xmlpserver_nonsso/Guest/REIM13/Finance/invreport/memoreport.xdo
CRDMEQ	Credit Memo Quantity Document Report	http://mspdv126.us.oracle.com:7777/xmlpserver_nonsso/Guest/REIM13/Finance/invreport/memoreport.xdo
DEBMEC	Debit Memo Cost Document Report	http://mspdv126.us.oracle.com:7777/xmlpserver_nonsso/Guest/REIM13/Finance/invreport/imemoreport.xdo
DEBMEQ	Debit Memo Quantity Document Report	http://mspdv126.us.oracle.com:7777/xmlpserver_nonsso/Guest/REIM13/Finance/invreport/memoreport.xdo

Document Type	Report Name	Sample Report URL
DEBMEV	Debit Memo VAT Document Report	http://mspdv126.us.oracle.com:7777/xmlpserver_nonsso/Guest/REIM13/Finance/invreport/memoreport.xdo
RWO	Receipt Write Off Document Report	http://mspdv126.us.oracle.com:7777/xmlpserver_nonsso/Guest/REIM13/Finance/invreport/rworeport.xdo

## ReIM Transactional Maintenance

Integration to PeopleSoft Enterprise Financials includes a number of transactions, as described below.

### Calculation of TRANS\_AMOUNT

The TRANS\_AMOUNT field in the im\_financial\_stage table stores the value of the journal entry to be posted to PeopleSoft Enterprise Financials. (The currency for the calculated amount is the currency assigned to the transaction.) The TRANS\_AMOUNT value is calculated as follows:

Row Description	DEBIT_CREDIT_IND	TRANS_AMOUNT Value
Normal	Debit	Transaction Amount
Normal	Credit	(-1) * Transaction Amount
VAT	Debit	Transaction Amount * VAT Rate
VAT	Credit	(-1) * Transaction Amount * VAT Rate

**Note:** Transaction Amount is taken from the database column, IM\_FINANCIALS\_STAGE.AMOUNT.

### Generation of Outgoing Data

A staging table accommodates the outgoing transfer of data. The reference key assigned to each document or receipt is used to find data on this table.

#### Outgoing Data

From	To	Transactions
ReIM	PeopleSoft Accounts Payable	Invoices Debit Memos Credit Memos Credit Notes
ReIM	PeopleSoft General Ledger	General Ledger accounting entries resulting from the Invoice Matching process, including: Pre-paid invoices Receipt Write-offs
RMS	PeopleSoft General Ledger	Accounting entry data (potentially very high volume)

From	To	Transactions
ReSA	PeopleSoft General Ledger	Accounting entry data (potentially very high volume)

## Validation of Accounts When Posting Financial Entries

Valid accounts are stored in the ReIM table, `IM_VALID_ACCOUNTS`, which includes the Set of Books ID (`sob_id`) and 20 segments. An AIA Web service validates accounts against the PeopleSoft Enterprise Financials system. Valid accounts are posted to `IM_VALID_ACCOUNTS`; invalid accounts are posted to `im_posting_doc_error`. The following steps describe the validation process:

1. The ReIM system invokes the account validation Web service to validate the account. (A URL for the AIA Web service is configured in the `integration.properties` file.)
2. The posting batch job checks the accounts to be posted against the `IM_VALID_ACCOUNTS` table.
3. If the account entries are in the table, the transaction is posted to the G/L or AP tables.
4. If the account does not exist in the table, a collection of accounts is built. These collected accounts are validated against the PeopleSoft Enterprise Financials system, and a status is returned.
  - If the status of the collected accounts is valid, the accounts are inserted in the `IM_VALID_ACCOUNTS` table, and the transactions are posted to the staging tables.
  - If the status of the accounts is NOT valid, the entire collection is flagged as errors, and transactions are posted to `IM_POSTING_DOC_ERROR`.

---

**Note:** ReIM completes the first level of account validation and posts the transaction to staging tables. It is assumed the second level of account validation is done at the end of the extraction process (where transactions are moved from ReIM staging tables to PeopleSoft). If account validation fails at this point, Oracle Data Integrator (ODI) or PeopleSoft must change the account information before transactions are loaded to PeopleSoft, and the account change must be communicated to ReIM.

---

## Maintenance of Valid Accounts

As account information is changed in the PeopleSoft system, the same changes are communicated to, and manually completed in, the ReIM system. After ReIM is updated accordingly, the AccountPurge Batch is run to clear the valid accounts maintained locally in ReIM.

The AccountPurge Batch can clear all valid accounts in the IM\_VALID\_ACCOUNTS table or only those that are considered updates in PeopleSoft.

Usage:

```
AccountPurge userid/password PURGE [ALL | <Accounts>]
```

Where

The first argument is a combination of user id and password.

The second argument is the word PURGE.

The third argument is either ALL or specific accounts to be deleted from the local table.

## Building and Posting Reference IDs

Drill back and drill forward functionality uses Reference ID to locate documents and receipts. A Reference ID is a combination of document type and document (or receipt) ID, as illustrated in the table below:

Type	Doc ID	Receipt ID	Reference ID
Merchandise Invoice	101	Null	MRCHI#101
Non-Merchandise Invoice	102	Null	NMRCHI#102
Receipt	Null	103	RECEIPT#103

For documents, the Resolution Posting Batch builds the Reference ID using the standard, Document Type + DeDelimiter + Doc\_id. For receipts, the program builds the Reference ID using the standard, Document Type + DeDelimiter + Receipt\_id.

To enable drill down functionality, Reference IDs are loaded to staging tables.

FinancialsAPStageDao and FinancialsGLStageDao are populated, as are im\_rwo\_shipment\_hist and im\_rwo\_shipsku\_hist.

## Drilling Back to RMS, ReSA and ReIM – Overview

Drilling back allows users to view the source of posted PeopleSoft transactions that originated in Oracle Retail systems (from a voucher to an invoice, for example).

When drilling back from PeopleSoft Enterprise Financials, users are not directed to an actual screen within RMS, ReIM or ReSA. Rather, a retail Web service generates and launches a URL to a BI Publisher report. The report contains the information that typically appears on the appropriate retail screen.

Depending on the information requested by the user, the AIA layer maps a common ID (for example, Transaction ID or Document ID) to the appropriate retail application. As part of the extraction process, the Reference\_ID in the staging tables is considered the retail key, which is sent to AIA. The AIA layer invokes the retail exposed Web service for the BI Publisher report URL using a common function like the following:

```
GET_REPORT_URL() -
  O_error_message      IN OUT      RTK_ERRORS.RTK_TEXT%TYPE
  O_rpt_url             IN OUT      RETAIL_SERVICE_REPORT_URL.URL%TYPE
  I_ref_key             IN          KEY_MAP_GL.REFERENCE_TRACE_ID%TYPE
```

Information from the reference key determines what kind of report URL to issue. For example, if the retail key has a prefix of RMS, the RMS\_REPORT\_URL function is called. Similarly, if the retail key has a prefix of ReIM, the ReIM\_REPORT\_URL function is called to retrieve the appropriate ReIM URL. If the key does not have a prefix (or does not match any key in the retail systems), an error message is launched.

## Drilling Back to RMS and ReSa – Detail

The following function determines which RMS report to return to the user:

```
RMS_REPORT_URL() -
  O_error_message      IN OUT      RTK_ERRORS.RTK_TEXT%TYPE
  O_rpt_url            IN OUT      RETAIL_SERVICE_REPORT_URL.URL%TYPE
  I_ref_key            IN          KEY_MAP_GL.REFERENCE_TRACE_ID%TYPE
```

The appropriate report URL is found and issued as follows:

1. The ref\_trace\_type is found on KEY\_MAP\_GL by matching I\_ref\_key with the KEY\_MAP\_GL.REFERENCE\_TRACE\_ID column.
2. When ref type is determined, the re\_trace\_type is used to find the appropriate report URL on the RETAIL\_SERVICE\_REPORT\_URL table.
3. The value of I\_ref\_key is appended to the end of the URL retrieved from the table.
4. The URL is sent back to the calling function.
5. If I\_ref\_key does not exist on KEY\_MAP\_GL, an error message is sent back to the calling function.

## Drilling Back From ReIM – Detail

The following drill back options are available for viewing information within the ReIM system:

- Using Document ID, users can drill back to ReIM to view information related to a voucher or payment. The report includes information from im\_doc\_head and im\_invoice\_detail, the same data shown on the Document Maintenance Header screen within ReIM.
- Using the Receipt ID, users can drill back to view information from the Receipt Write-off History screen. Receipt write-offs occur either when an open receipt is closed in ReIM or if a receipt is purged in RMS before it is fully matched. Details come from the IM\_RWO\_SHIPMENT\_HIST and IM\_RWO\_SHIPSKU\_HIST tables.

The function below determines which of the two ReIM reports to return to the user:

```
RMS_REPORT_URL() -
  O_error_message      IN OUT      RTK_ERRORS.RTK_TEXT%TYPE
  O_rpt_url            IN OUT      RETAIL_SERVICE_REPORT_URL.URL%TYPE
  I_ref_key            IN          KEY_MAP_GL.REFERENCE_TRACE_ID%TYPE
```

The I\_ref\_key contains the reference ID, which ultimately determines the type of report required. The appropriate BI Publisher report URL is found on the retail\_service\_report\_url table.

In general, if the reference ID has a prefix of RECEIPT, the report type (RS\_CODE) is RCPT. Otherwise, the report type is DOC. For example:

Reference ID	Report Type (RS_CODE)
MRCHI#101	DOC
NMRCHI#102	DOC
RECEIPT#103	RCPT

The following is an example of a BI Publisher URL that is generated upon drilling back to PeopleSoft Enterprise Financials for information on an invoice in ReIM, using Document ID as the search parameter:

```
http://mspdev6970vip:7777/BIPublisher/Guest/ReIM/13.0.3/doc/tsf_det.xdo?doc_id=101
```

Where

- `http://mspdev6970vip:7777/BIPublisher` = the BI Publisher application server address and port
- `Guest/ReIM/13.0.3` = the directory/folder location
- `doc/tsf_det.xdo ?` = report name (Document Report)
- `doc_id=101` = the parameter name and value (Document ID 101)

The following is an example of an Oracle Business Intelligence Publisher URL that is generated upon drilling back to PeopleSoft Enterprise Financials for information on an invoice in ReIM, using Receipt ID as the search parameter:

```
http://mspdev6970vip:7777/BIPublisher/Guest/ReIM/13.0.3/doc/tsf_det.xdo?receipt_id=101
```

Where

- `http://mspdev6970vip:7777/BIPublisher` = the BI Publisher application server address and port
- `Guest/ReIM/13.0.3` = the directory/folder location
- `doc/tsf_det.xdo ?` = report name (Receipt Report)
- `receipt_id=101` = the parameter name and value (Receipt ID 101)

## Drilling Forward

Drilling forward allows users to see detailed information about retail transactions that have been posted to PeopleSoft Enterprise Financials. When drilling forward, users are directed to selected “view-only” screens.

### Drilling Forward From RMS/ReSA to PeopleSoft Enterprise Financials

The following forms may be used to drill forward from RMS/ReSA:

- RMS StartMenu->Finance->Transaction Data View (trandata.fmb)
- RMS StartMenu->Ordering->Fixed Deals->Fixed Deal Transaction Data View (fdltrandata.fmb)
- RMS StartMenu->Action->Sales Audit->Sales Audit Transaction Data View (satradata.fmb)

## Drilling Forward From ReIM to PeopleSoft Enterprise Financials

For drilling forward, the AIA Web service uses the Invoice ID and Accounting Entry parameters. The ReIM system uses these parameters together as the Reference ID.

- From the Document Maintenance screen, users can drill forward to PeopleSoft Enterprise Financials accounts payable to view voucher and payment status. The information is displayed on a read-only Payment Doc Status Inquiry screen. Drill forward access to the accounts payable system is available only for pre-paid invoices (but not for manually pre-paid invoices).

To drill down to the payables screens, the user invokes the Web service as follows:

Invoice ID parameter = Reference ID  
Accounting Entry parameter = null

- From the Receipt Write-off History screen in ReIM, users can drill forward to the PeopleSoft G/L system to view the status of related journal entries. Drill forward access to the G/L system is available only for pre-paid and manually pre-paid invoices.

---

**Note:** For more information on drilling forward, see the *Oracle Retail Merchandising Integration Pack for PeopleSoft Enterprise Financials 2.3 – Implementation Guide*.

---

### AIA DVM Mapping Examples

The following tables illustrate possible AIA DVM Mapping values:

---

**Note:** Cross references for the following examples are: Set of Books to General Ledger Business Unit, and Org Unit to Accounts Payable Business Unit.

---

---

#### BUSINESS\_UNIT

---

PSFT_01	COMMON	RETL_01
US001	100	1111111111111111
CAN01	101	2222222222222222

---

---

#### BUSINESS\_UNIT\_AP

---

PSFT_01	COMMON	RETL_01
US001	200	3333333333333333
US002	201	4444444444444444
CAN01	202	5555555555555555

---

---

#### LANGUAGE\_CODE

---

PSFT_01	COMMON	RETL_01
ENG	500	1

---

**STATE**

<b>PSFT_01</b>	<b>COMMON</b>	<b>RETL_01</b>
CA	900	CA
NY	901	NY
MD	902	MD
MI	903	MI
NF	904	NF

**CURRENCYEXCHANGE\_CONVERSIONTYPECODE**

<b>PSFT_01</b>	<b>COMMON</b>	<b>RETL_01</b>
CRRNT	600	C

**CURRENCY\_CODE**

<b>PSFT_01</b>	<b>COMMON</b>	<b>RETL_01</b>
USD	400	USD
CAD	401	CAD
AUD	402	AUD
ESP	403	ESP
EUR	404	EUR
FRF	405	FRF
GBP	406	GBP
INR	407	INR
JPY	408	JPY

**SUPPLIERPARTY\_STATUSCODE**

<b>PSFT_01</b>	<b>COMMON</b>	<b>RETL_01</b>
E	800	I
A	801	A
I	802	I
X	803	I

---

**SUPPLIERPARTY\_ADDRESSTYPE**

---

<b>PSFT_01</b>	<b>COMMON</b>	<b>RETL_01</b>
REMT	1000	06
ORDR	1001	04

---

---

**CHARTOFACCOUNTS\_ACCOUNTSTATUS**

---

<b>PSFT_01</b>	<b>COMMON</b>	<b>RETL_01</b>
true	true	valid
false	false	invalid

---