

**Oracle® Retail POS Suite**

Implementation Guide, Volume 4 – Oracle Retail  
Point-of-Service to Siebel Integration

Release 13.3

**E20242-01**

January 2011

Oracle Retail POS Suite Implementation Guide, Volume 4 – Oracle Retail Point-of-Service to Siebel Integration, Release 13.3

E20242-01

Copyright © 2010, 2011, Oracle and/or its affiliates. All rights reserved.

Primary Author: Graham Fredrickson

This software and related documentation are provided under a license agreement containing restrictions on use and disclosure and are protected by intellectual property laws. Except as expressly permitted in your license agreement or allowed by law, you may not use, copy, reproduce, translate, broadcast, modify, license, transmit, distribute, exhibit, perform, publish, or display any part, in any form, or by any means. Reverse engineering, disassembly, or decompilation of this software, unless required by law for interoperability, is prohibited.

The information contained herein is subject to change without notice and is not warranted to be error-free. If you find any errors, please report them to us in writing.

If this software or related documentation is delivered to the U.S. Government or anyone licensing it on behalf of the U.S. Government, the following notice is applicable:

U.S. GOVERNMENT RIGHTS Programs, software, databases, and related documentation and technical data delivered to U.S. Government customers are "commercial computer software" or "commercial technical data" pursuant to the applicable Federal Acquisition Regulation and agency-specific supplemental regulations. As such, the use, duplication, disclosure, modification, and adaptation shall be subject to the restrictions and license terms set forth in the applicable Government contract, and, to the extent applicable by the terms of the Government contract, the additional rights set forth in FAR 52.227-19, Commercial Computer Software License (December 2007). Oracle USA, Inc., 500 Oracle Parkway, Redwood City, CA 94065.

This software is developed for general use in a variety of information management applications. It is not developed or intended for use in any inherently dangerous applications, including applications which may create a risk of personal injury. If you use this software in dangerous applications, then you shall be responsible to take all appropriate fail-safe, backup, redundancy, and other measures to ensure the safe use of this software. Oracle Corporation and its affiliates disclaim any liability for any damages caused by use of this software in dangerous applications.

Oracle is a registered trademark of Oracle Corporation and/or its affiliates. Other names may be trademarks of their respective owners.

This software and documentation may provide access to or information on content, products, and services from third parties. Oracle Corporation and its affiliates are not responsible for and expressly disclaim all warranties of any kind with respect to third-party content, products, and services. Oracle Corporation and its affiliates will not be responsible for any loss, costs, or damages incurred due to your access to or use of third-party content, products, or services.

## Value-Added Reseller (VAR) Language

### Oracle Retail VAR Applications

The following restrictions and provisions only apply to the programs referred to in this section and licensed to you. You acknowledge that the programs may contain third party software (VAR applications) licensed to Oracle. Depending upon your product and its version number, the VAR applications may include:

(i) the **MicroStrategy** Components developed and licensed by MicroStrategy Services Corporation (MicroStrategy) of McLean, Virginia to Oracle and imbedded in the MicroStrategy for Oracle Retail Data Warehouse and MicroStrategy for Oracle Retail Planning & Optimization applications.

(ii) the **Wavelink** component developed and licensed by Wavelink Corporation (Wavelink) of Kirkland, Washington, to Oracle and imbedded in Oracle Retail Mobile Store Inventory Management.

(iii) the software component known as **Access Via**™ licensed by Access Via of Seattle, Washington, and imbedded in Oracle Retail Signs and Oracle Retail Labels and Tags.

(iv) the software component known as **Adobe Flex**™ licensed by Adobe Systems Incorporated of San Jose, California, and imbedded in Oracle Retail Promotion Planning & Optimization application.

You acknowledge and confirm that Oracle grants you use of only the object code of the VAR Applications. Oracle will not deliver source code to the VAR Applications to you. Notwithstanding any other term or condition of the agreement and this ordering document, you shall not cause or permit alteration of any VAR Applications. For purposes of this section, "alteration" refers to all alterations, translations, upgrades, enhancements, customizations or modifications of all or any portion of the VAR Applications including all reconfigurations, reassembly or reverse assembly, re-engineering or reverse engineering and recompilations or reverse compilations of the VAR Applications or any derivatives of the VAR Applications. You acknowledge that it shall be a breach of the agreement to utilize the relationship, and/or confidential information of the VAR Applications for purposes of competitive discovery.

The VAR Applications contain trade secrets of Oracle and Oracle's licensors and Customer shall not attempt, cause, or permit the alteration, decompilation, reverse engineering, disassembly or other reduction of the VAR Applications to a human perceivable form. Oracle reserves the right to replace, with functional equivalent software, any of the VAR Applications in future releases of the applicable program.



---

---

# Contents

<b>Send Us Your Comments</b> .....	xiii
<b>Preface</b> .....	xv
Audience.....	xv
Documentation Accessibility .....	xv
Related Documents .....	xvi
Customer Support .....	xvi
Review Patch Documentation .....	xvi
Oracle Retail Documentation on the Oracle Technology Network .....	xvi
Conventions .....	xvii
<b>1 Architecture</b>	
<b>Overview</b> .....	1-1
Operational Flows.....	1-2
External Order Query.....	1-2
External Order Update.....	1-4
System Architecture View .....	1-5
System Context Model .....	1-5
System Solution Flow: External Order Query .....	1-5
System Solution Flow: External Order Update .....	1-6
Architecture Impacts .....	1-8
Restarting .....	1-8
Operator Alerting.....	1-8
<b>2 Overview of the Communication Extension Framework</b>	
<b>Oracle Retail Point-of-Service Connector Framework</b> .....	2-1
BaseManager/BaseTechnician .....	2-2
ServiceManager/ServiceTechnician.....	2-2
MessageDispatcher .....	2-3
MessageRouter .....	2-3
RouterConnector .....	2-3
ConnectorIfc.....	2-3
FormatterIfc.....	2-3
RoutingRuleIfc.....	2-3

MessageIfc .....	2-3
MessageResponseIfc .....	2-3
Message Routing .....	2-3
<b>Connectors .....</b>	<b>2-5</b>
<b>COMTEXT Patterns to support Interaction Behavior.....</b>	<b>2-6</b>
Store and Forward .....	2-6
Attempt, Store and Forward on Failure.....	2-7

### 3 External Order Framework

External Order Manager.....	3-2
ConnectorTechnician .....	3-2
Retail Transaction Technician .....	3-4
Formatters .....	3-6
Siebel Query Formatter .....	3-7
Siebel Status Update Formatter.....	3-7
Siebel Funded Order Formatter .....	3-8
Siebel Payment Formatter.....	3-8
Siebel Transaction Sync Formatter .....	3-9
Queues .....	3-9
ExternalOrderMapping.xml .....	3-10
Status.....	3-10
Order Status .....	3-10
Payment Status.....	3-10
Shipping Instruction .....	3-11
Price Type.....	3-11
Payment.....	3-11
Axis2.....	3-12
Formatter Web Service Client Code .....	3-12
Connector Web Service Client Code .....	3-12
Integration With a Different Web Service .....	3-12

### 4 Oracle Retail Point-of-Service-to-Siebel Communication

Query: My Store Only–Order Header .....	4-1
Query: Advanced Search–Order Header .....	4-2
Query: Select Order–Order Detail .....	4-2
Update: Update Order Status–Lock Order .....	4-4
Update: Update Order Status–Cancel Order.....	4-4
Update: Update Order Status–Reject Order .....	4-5
Update: Update Order Status–Funded Failed.....	4-5
Update: Update Order Status and Detail–Funded Order .....	4-6
Update: Update Order Payment Detail–Order Payment .....	4-7
LOVLanguageMode.....	4-7
View Mode.....	4-7
Point-of-Service Store to Siebel Entity Mapping .....	4-7
Positions .....	4-8
Responsibilities.....	4-9

## **5 Configuration**

SSL Configuration for Siebel on Oracle Retail Point-of-Service.....	5-1
Write-In Product .....	5-2
Adjustment NRC .....	5-2

## **A Appendix: Web Service Definition Language**

Web Service Definition Language (WSDL) .....	A-1
--	-----





## List of Examples

3-1	External Order Manager APIs.....	3-2
A-1	WSDL File .....	A-1



## List of Figures

1-1	Point-of-Service to Siebel Context Model.....	1-1
1-2	External Order Query.....	1-3
1-3	External Order Update.....	1-4
1-4	System Context Model.....	1-5
1-5	Order Query Solution Flow.....	1-6
1-6	Order Update Solution Flow.....	1-7
2-1	COMMEXT Overview.....	2-2
2-2	Message Routing Details.....	2-4
2-3	Message Routing Sequence.....	2-5
2-4	Connector Hierarchy Example.....	2-5
2-5	Store and Forward Operations in COMMEXT.....	2-6
2-6	Attempt, Store and Forward on Failure in COMMEXT.....	2-7
3-1	External Order Interaction.....	3-1
3-2	Query External Order Routes.....	3-3
3-3	Update External Order Routes.....	3-5

## List of Tables

3-1	oracle.retail.stores.formatter.siebel.QueryFormatter.....	3-7
3-2	Configuration file: <pos server install>/pos/config/technician/ DefaultConnectorTechnician.xml	3-7
3-3	oracle.retail.stores.formatter.siebel.StatusUpdateFormatter.....	3-7
3-4	Configuration file: <pos server install>/pos/config/technician/ DefaultConnectorTechnician.xml	3-8
3-5	oracle.retail.stores.formatter.siebel.FundedOrderFormatter.....	3-8
3-6	Configuration file: <pos server install>/pos/config/technician/RetailTransactionTechnician.xml	3-8
3-7	oracle.retail.stores.formatter.siebel.PaymentFormatter.....	3-8
3-8	Configuration file: <pos server install>/pos/config/technician/RetailTransactionTechnician.xml	3-9
3-9	oracle.retail.stores.formatter.siebel.TransactionSyncFormatter.....	3-9
3-10	Configuration file: <pos server install>/pos/config/technician/RetailTransactionTechnician.xml	3-9
3-11	Siebel Order-Level Status Field.....	3-10
4-1	My Store Only-Order Header Request.....	4-1
4-2	MY Store Only-Order Header Response.....	4-1
4-3	Advanced Search-Order Header Request.....	4-2
4-4	Advanced Search-Order Header Response.....	4-2
4-5	Select Order-Order Detail Request.....	4-2
4-6	Select Order-Order Detail Response.....	4-3
4-7	Update Order Status-Lock Order Request.....	4-4
4-8	Update Order Status-Lock Order Response.....	4-4
4-9	Update Order Status-Cancel Order Request.....	4-4
4-10	Update Order Status-Cancel Order Response.....	4-4
4-11	Update Order Status-Reject Order Request.....	4-5
4-12	Update Order Status-Reject Order Response.....	4-5
4-13	Update Order Status-Funded Failed Request.....	4-5
4-14	Update Order Status-Funded Failed Response.....	4-5
4-15	Update Order Status and Detail-Funded Order Request.....	4-6
4-16	Update Order Status and Detail-Funded Order Response.....	4-6
4-17	Update Order Payment Detail-Order Payment Request.....	4-7
4-18	Update Order Payment Detail-Order Payment Response.....	4-7

---

---

## Send Us Your Comments

Oracle Retail POS Suite Implementation Guide, Volume 4 – Oracle Retail Point-of-Service to Siebel Integration, Release 13.3

Oracle welcomes customers' comments and suggestions on the quality and usefulness of this document.

Your feedback is important, and helps us to best meet your needs as a user of our products. For example:

- Are the implementation steps correct and complete?
- Did you understand the context of the procedures?
- Did you find any errors in the information?
- Does the structure of the information help you with your tasks?
- Do you need different information or graphics? If so, where, and in what format?
- Are the examples correct? Do you need more examples?

If you find any errors or have any other suggestions for improvement, then please tell us your name, the name of the company who has licensed our products, the title and part number of the documentation and the chapter, section, and page number (if available).

---

---

**Note:** Before sending us your comments, you might like to check that you have the latest version of the document and if any concerns are already addressed. To do this, access the new Applications Release Online Documentation CD available on My Oracle Support and [www.oracle.com](http://www.oracle.com). It contains the most current Documentation Library plus all documents revised or released recently.

---

---

Send your comments to us using the electronic mail address: [retail-doc\\_us@oracle.com](mailto:retail-doc_us@oracle.com)

Please give your name, address, electronic mail address, and telephone number (optional).

If you need assistance with Oracle software, then please contact your support representative or Oracle Support Services.

If you require training or instruction in using Oracle software, then please contact your Oracle local office and inquire about our Oracle University offerings. A list of Oracle offices is available on our Web site at [www.oracle.com](http://www.oracle.com).



---

---

# Preface

## Audience

The Implementation Guide is intended for the Oracle Retail Point-of-Service integrators and implementation staff, as well as the retailer's IT personnel.

## Documentation Accessibility

Our goal is to make Oracle products, services, and supporting documentation accessible to all users, including users that are disabled. To that end, our documentation includes features that make information available to users of assistive technology. This documentation is available in HTML format, and contains markup to facilitate access by the disabled community. Accessibility standards will continue to evolve over time, and Oracle is actively engaged with other market-leading technology vendors to address technical obstacles so that our documentation can be accessible to all of our customers. For more information, visit the Oracle Accessibility Program Web site at <http://www.oracle.com/accessibility/>.

### Accessibility of Code Examples in Documentation

Screen readers may not always correctly read the code examples in this document. The conventions for writing code require that closing braces should appear on an otherwise empty line; however, some screen readers may not always read a line of text that consists solely of a bracket or brace.

### Accessibility of Links to External Web Sites in Documentation

This documentation may contain links to Web sites of other companies or organizations that Oracle does not own or control. Oracle neither evaluates nor makes any representations regarding the accessibility of these Web sites.

### Access to Oracle Support

Oracle customers have access to electronic support through My Oracle Support. For information, visit <http://www.oracle.com/support/contact.html> or visit <http://www.oracle.com/accessibility/support.html> if you are hearing impaired.

## Related Documents

For more information, see the following documents in the Oracle Retail Release 13.3 documentation set:

- Oracle Retail POS Suite Licensing Information
- Oracle Retail Back Office documentation set
- Oracle Retail Labels and Tags documentation set
- Oracle Retail Central Office documentation set
- Oracle Retail Point-of-Service documentation set

## Customer Support

To contact Oracle Customer Support, access My Oracle Support at the following URL:

- <https://support.oracle.com>

When contacting Customer Support, please provide the following:

- Product version and program/module name
- Functional and technical description of the problem (include business impact)
- Detailed step-by-step instructions to recreate
- Exact error message received
- Screen shots of each step you take

## Review Patch Documentation

If you are installing the application for the first time, you install either a base release (for example, 13.2) or a later patch release (for example, 13.2.2). If you are installing a software version other than the base release, be sure to read the documentation for each patch release (since the base release) before you begin installation. Patch documentation can contain critical information related to the base release and code changes that have been made since the base release.

## Oracle Retail Documentation on the Oracle Technology Network

In addition to being packaged with each product release (on the base or patch level), all Oracle Retail documentation is available on the following Web site (with the exception of the Data Model which is only available with the release packaged code):

[http://www.oracle.com/technology/documentation/oracle\\_retail.html](http://www.oracle.com/technology/documentation/oracle_retail.html)

Documentation should be available on this Web site within a month after a product release. Note that documentation is always available with the packaged code on the release date.



# Conventions

The following text conventions are used in this document:

<b>Convention</b>	<b>Meaning</b>
<b>boldface</b>	Boldface type indicates graphical user interface elements associated with an action, or terms defined in text or the glossary.
<i>italic</i>	Italic type indicates book titles, emphasis, or placeholder variables for which you supply particular values.
monospace	Monospace type indicates commands within a paragraph, URLs, code in examples, text that appears on the screen, or text that you enter.



## Overview

This integration takes advantage of the Communication Extension (COMMEXT) framework that already exists in the Oracle Retail Point-of-Service code base. For this specific implementation, the focus is on adding the foundational pieces necessary to integrate with Siebel using its web service interfaces. For the most part, additions are Siebel-specific. A general-purpose WebServiceConnector allows any route to connect to an external web service without falling into specific implementation for that specific service.

*Figure 1-1 Point-of-Service to Siebel Context Model*

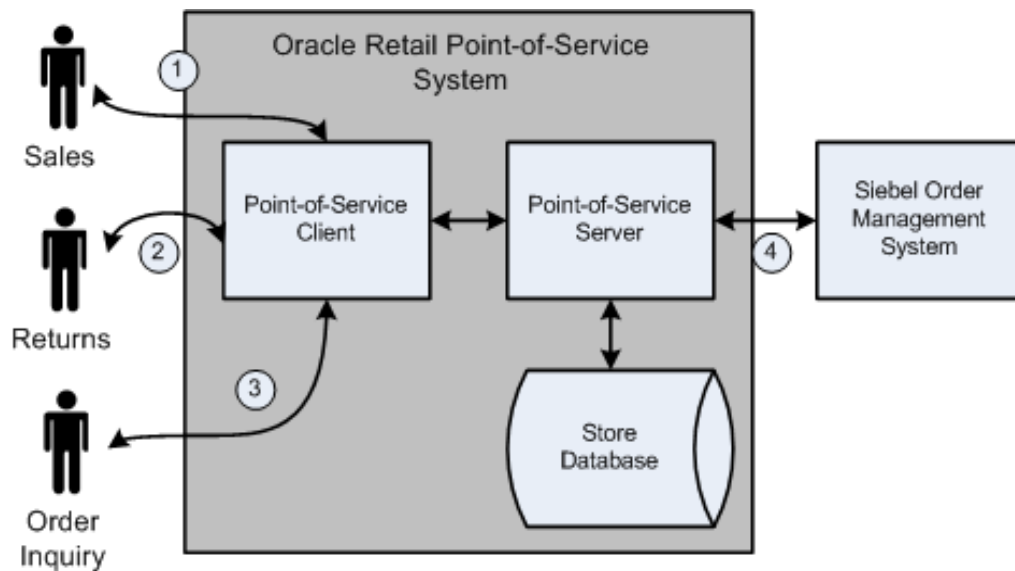

This integration supports three basic use cases: Sales, Returns, and Order Inquiry. The following describes each of these use cases:

1. An associate is asked to enter items from an external order system into a customer's transaction. This flow requires that the system contact the external order system to look up the order and bring that order back into the transaction.
2. An associate is asked to return items that were originally part of an external order. This flow requires the system to contact the external order system to create a return order.
3. An associate is asked to review an order placed in the external order system. This flow operates much like the flow in use case 1.
4. The Point-of-Service system must interact with the external order system to find orders and make updates to those orders. This interaction will always be initiated from the Point-of-Service system.

## Operational Flows

### External Order Query

Sales associates need the ability to look up orders from their Point-of-Service terminals. They have the ability to enter search criteria and have the system return to them any matches to the criteria. If the remote order system is unavailable, the system displays an error message to inform the associate.

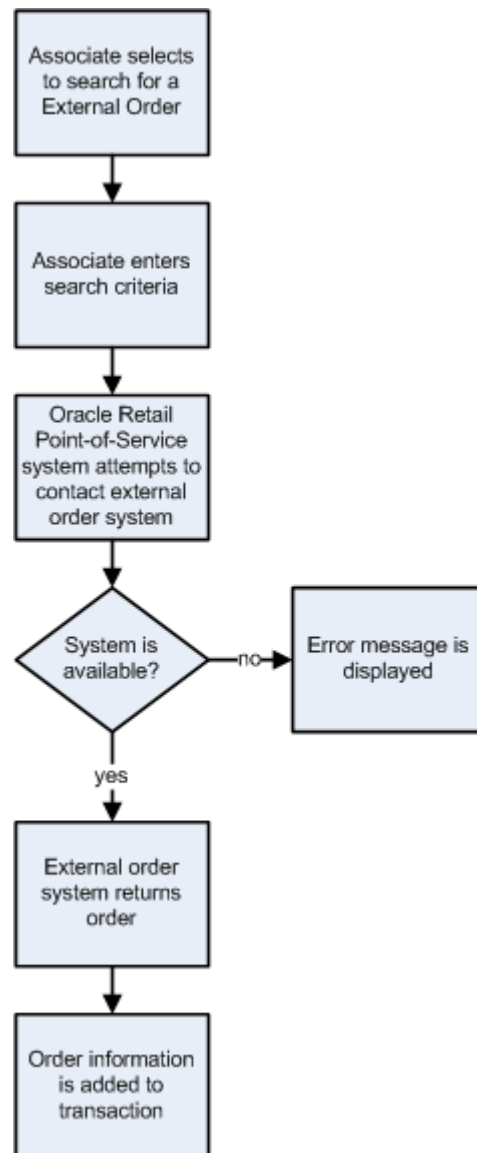
**Figure 1-2 External Order Query**

### External Order Update

Once a sales associate tenders an order, the system updates the remote system with the tender information and moves the order through the completion process. It is imperative that the updated order get sent to the remote system, so the Point-of-Service system provides for guaranteed delivery.

**Figure 1-3 External Order Update**

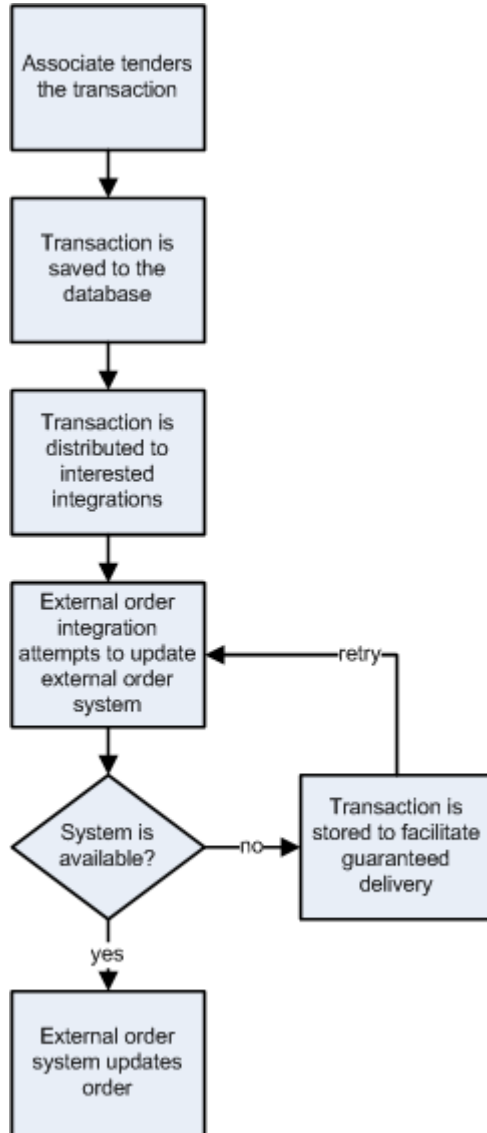

## System Architecture View

### System Context Model

The Point-of-Service system has two touch-points with the Siebel system, one for queries and the other for updates. The touch-points access through the web service interfaces that Siebel already exposes. The Siebel system is the system of record for orders and order item prices. The Point-of-Service system is responsible for funding transactions containing orders, pricing items not involved in an order, and taxing the transaction. The systems exchange SOAP messages as defined by the Siebel web service interface. These messages will contain transaction information along with any order information necessary for Siebel to move the order through the completion process. These messages are in real-time for the queries and near-real-time for the updates.

**Figure 1–4 System Context Model**

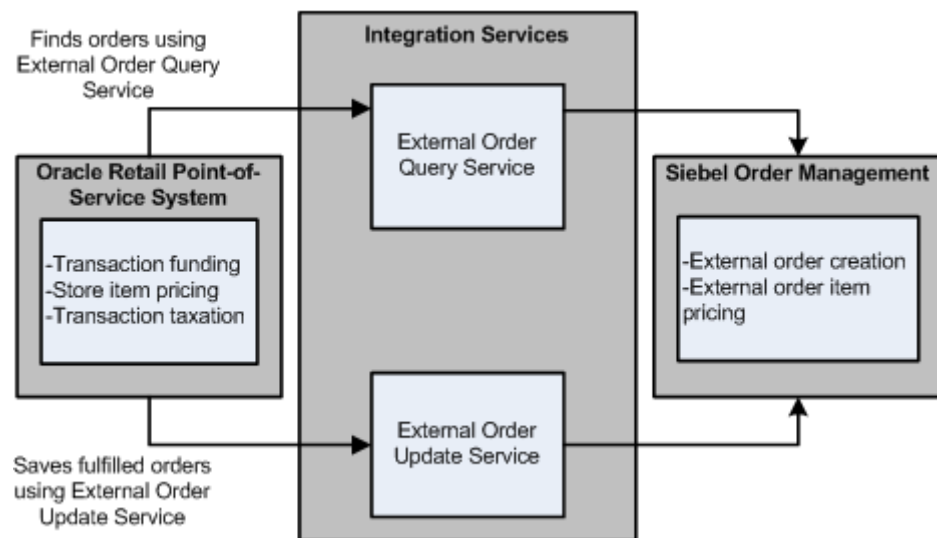

### System Solution Flow: External Order Query

When an associate queries an external order, the Point-of-Service system uses components of the COMMEXT framework to facilitate the web service communications with Siebel. The framework is responsible for creating the appropriate messages and initiating the send. The Siebel integration layer takes this request and ensures the request is properly authorized by verifying the request has appropriate credentials associated with it. Once authorized, Siebel processes the request and returns the appropriate response using the integration layer. The COMMEXT layer is used by the Point-of-Service system to turn the response into the appropriate Point-of-Service objects placed into a Point-of-Service transaction.

Figure 1-5 Order Query Solution Flow

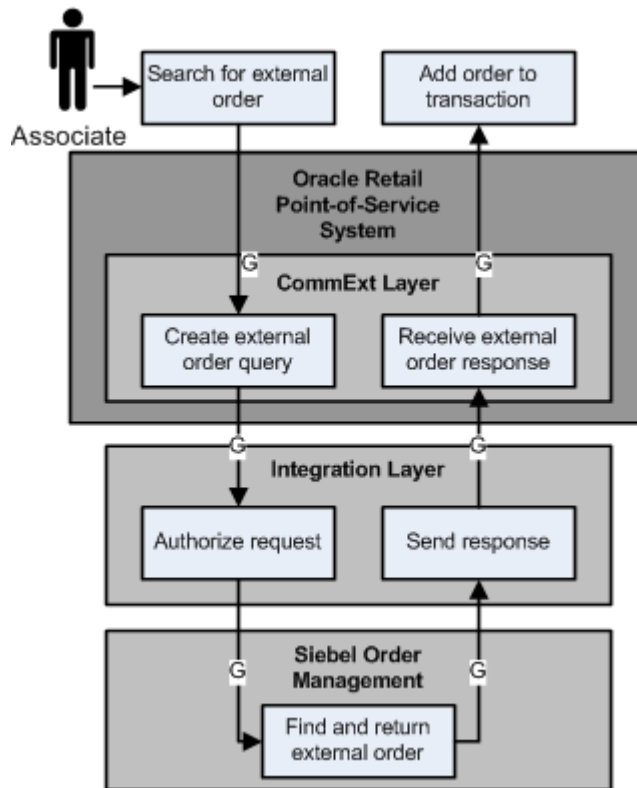

**System Solution Flow: External Order Update**

When an associate finalizes a transaction containing an external order, the Point-of-Service system uses components of the existing COMMEXT framework to facilitate the web service communications with Siebel. The framework is responsible for creating the appropriate update messages and initiating the send. If the remote system is not responding, the COMMEXT layer is responsible for ensuring guaranteed delivery. The integration layer takes this request and ensures the request is properly authorized by verifying the request has appropriate credentials associated with it. Once authorized, Siebel processes the request and returns the appropriate response using the integration layer. Again, the COMMEXT layer is used by the Point-of-Service system to acknowledge the request was properly handled.



Figure 1-6 Order Update Solution Flow

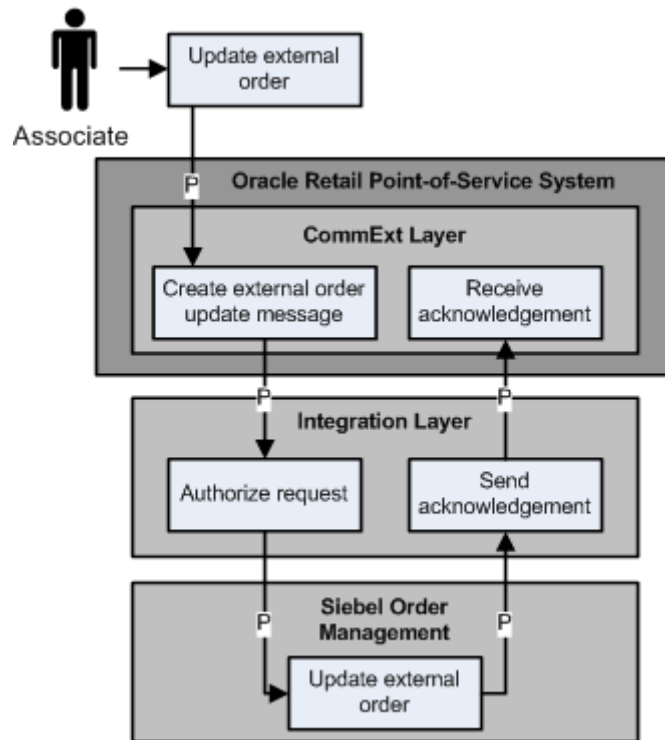

## Architecture Impacts

### Restarting

This solution does not involve any scheduled processes that require restart. However, for guaranteed delivery, the queuing functionality of the COMMEXT framework is used. If the Point-of-Service system is shut down with messages queued for delivery, those messages are addressed when the Point-of-Service system is restarted. The threads on those queues are initiated and any messages in-queue are handled. The interval at which the queue sends these messages is configurable to prevent flooding Siebel with messages that have been queued for an extended period of time.

### Operator Alerting

There are no alerts to the terminal operator that a message has failed to be sent or that the remote system is unreachable. Any failures are logged.

---

---

## Overview of the Communication Extension Framework

The Communication Extension framework (COMMEXT) provides a useful structure for separation of concerns between connectivity to a protocol and the formatting of domain object to message content. This framework was used to provide connectivity to Siebel for this integration.

### Oracle Retail Point-of-Service Connector Framework

The component model shown in [Figure 2-1](#) depicts the Point-of-Service Communication Extension Framework. Data structure manipulation or transformation, and handling connectivity to a service, are divided between the Formatter and the Connector. More detailed descriptions of each of the components shown in the following model are contained in this section.

Figure 2-1 COMEXT Overview

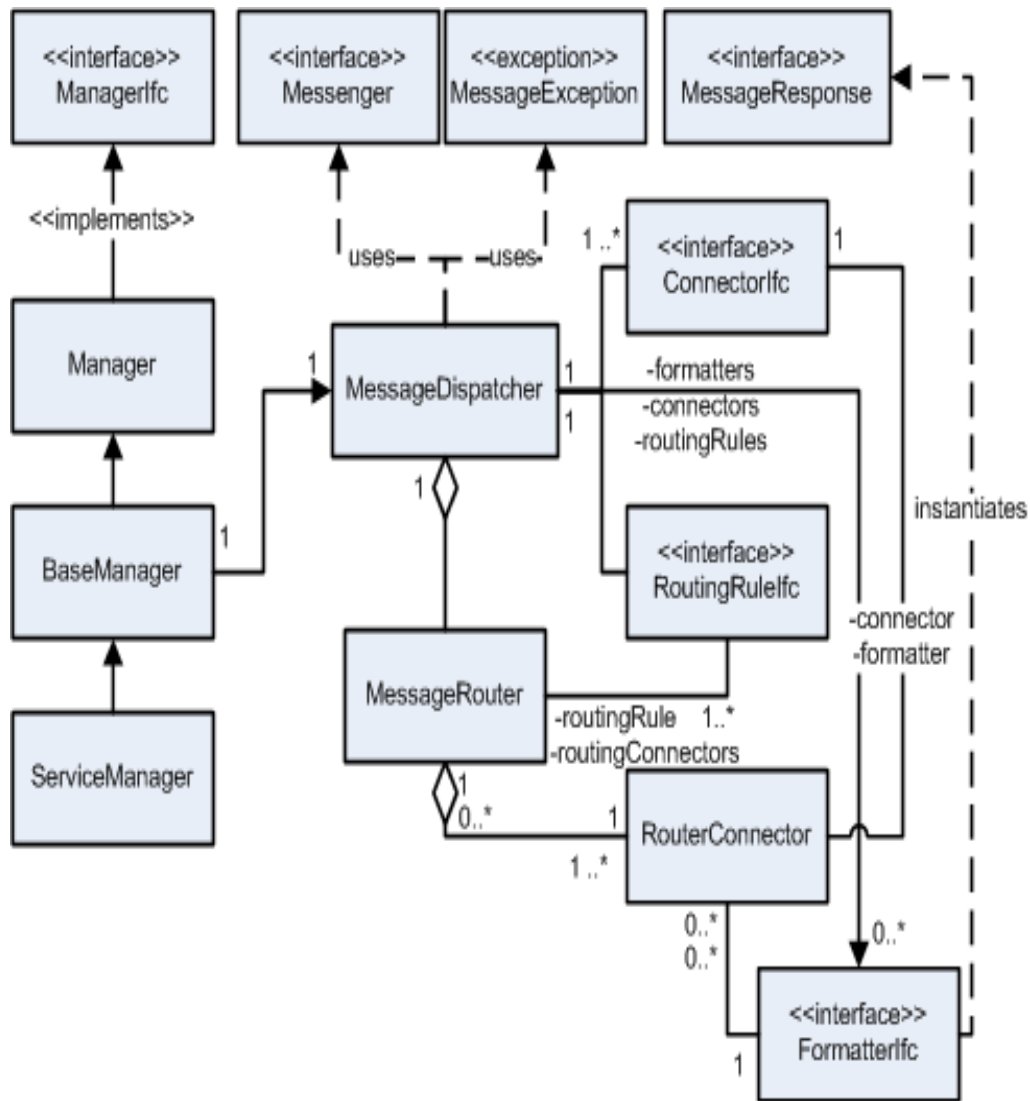

### BaseManager/BaseTechnician

This is the integration point between the Point-of-Service tier and the communication framework. This abstract class creates and configures the MessageDispatcher based on the configuration script. Access to the MessageDispatcher is through the sendMessage method. A BaseTechnician class provides integration with the Point-of-Service tier for utilizing the framework within a technician role. This class was omitted from the diagram for clarity.

### ServiceManager/ServiceTechnician

Extension of the BaseManager class provides the application-level API for accessing the service. The ServiceManager prepares messages and performs post-response processing of responses from the external service. The ServiceTechnician is not shown in the diagram, but provides the application level APIs in a similar manner to the ServiceManager class.

## MessageDispatcher

MessageDispatcher is the core of the communication framework. Its primary function is to dispatch messages to mapped routers. Also, MessageDispatcher performs administrative and control operations on the associated connectors.

## MessageRouter

MessageRouter coordinates the processing of a message using the associated routing rule and the RouterConnectors. The MessageRouter attempts to send the message to a RouterConnector. The results of the attempt are sent to the routing rule and a control action is returned to the MessageRouter. The MessageRouter responds to the control action and can exit as a completed request, throw an exception, retry the current RouterConnector, or try an alternate RouterConnector to process the request.

## RouterConnector

RouterConnector provides an association between a message type, connector, and formatter. This decouples the formatting of the message from the chosen connector.

## ConnectorIfc

ConnectorIfc handles the communication between the application and the external service. It is responsible for locating the service, establishing a connection, and interacting with the service using appropriate protocols.

## FormatterIfc

FormatterIfc translates the raw data from the message into the format expected by the external service. It also translates the response from the remote service into the format expected by the application.

## RoutingRuleIfc

RoutingRuleIfc determines the action to be taken by the MessageRouter after sending a message to a connector. The available actions are continue processing, retry the current formatter/connector, successfully completed and return to caller, or throw an exception.

## MessageIfc

MessageIfc defines the interface for a container with the message type and the raw data for the message.

## MessageResponseIfc

MessageResponseIfc defines an interface for a container with the translated response to the request.

## Message Routing

The core functionality of the communication framework is provided by the MessageDispatcher and MessageRouter. The BaseManager delegates the message call to the MessageDispatcher which in turn delegates the message handling to a specific MessageRouter. See [Figure 2–2](#) for a view of the MessageRouter and related components.

**Figure 2-2 Message Routing Details**

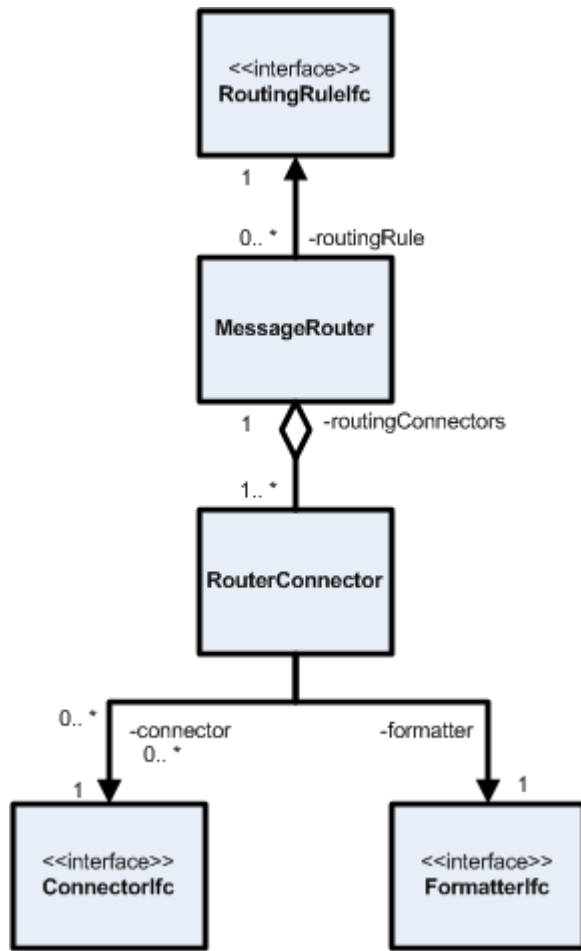

The MessageRouter has a collection of potential routes to send the message. Having multiple routings available provides options for distributing the message to multiple connectors or alternative sources in case of a failure. Specification of the mapping between message types with routing rules, formatters, and connectors is done with a configuration file supported by the BaseManager class. [Figure 2-3](#) shows the sequence diagram for how messages are processed within the MessageRouter.

Figure 2-3 Message Routing Sequence

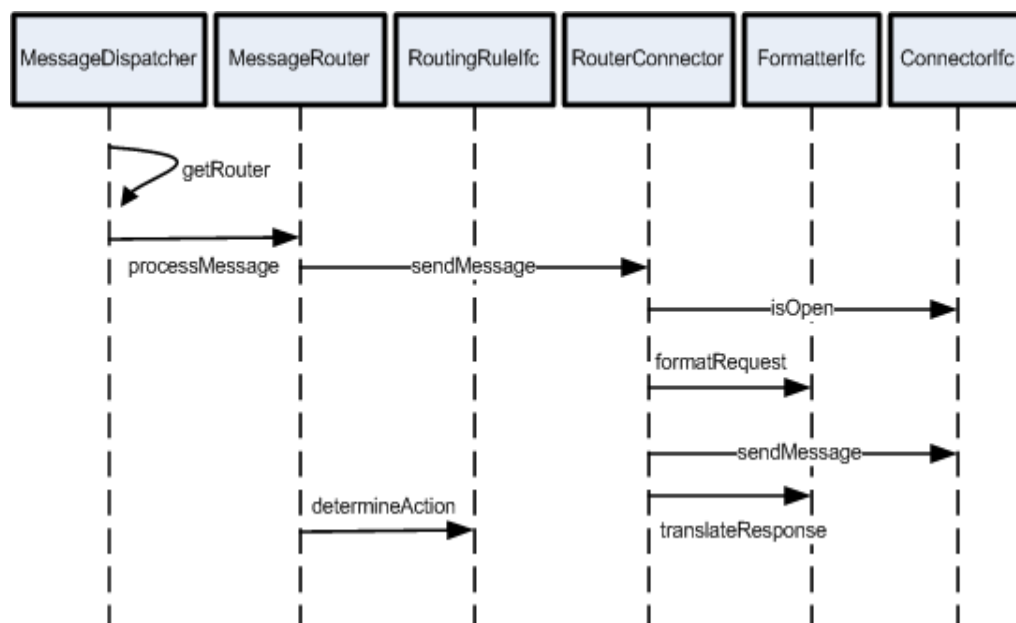

## Connectors

The Connector is a base class implementation of the ConnectorIfc. It is recommended that new ConnectorIfc implementations extend Connector or a subclass of Connector. The Connector class provides basic JMX instrumentation for connector operations and coordinates the administrative operations. The extending class must provide an implementation of three abstract protected methods.

Figure 2-4 Connector Hierarchy Example

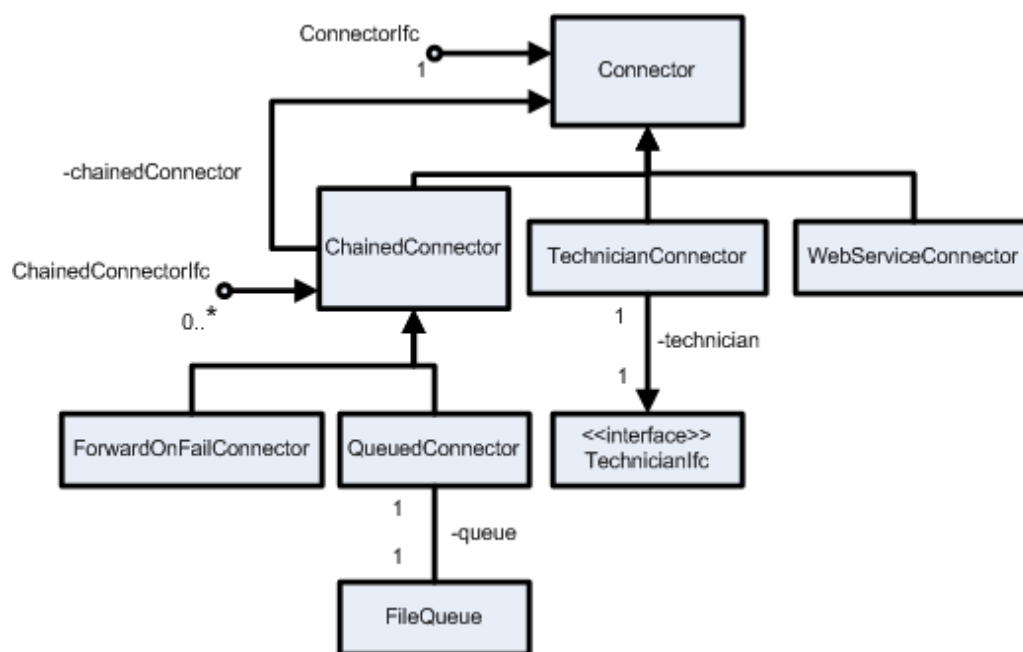

Chained Connectors provide opportunities to link connectors head-to-tail. The framework uses this structure to provide store and forward operations implemented in QueuedConnector. Other possible uses might be for encryption/decryption or statistics collection.

The QueuedConnector class provides an implementation of ChainedConnectorIfc utilizing a local file to queue requests. The requests are forwarded to the associated ConnectorIfc chainedConnector and removed from the queue if the sendMessage() on the downstream connector is successful.

The ForwardOnFailConnector is a component to provide request/response operations if successful, with the option to forward the message to an alternate routing on failure.

TechnicianConnector provides a connector implementation to communicate with Point-of-Service technicians. The message data must be translated by the formatter into an appropriate ValetIfc implementation for use with the associated technician.

The WebServiceConnector represents connector implementations for interacting with web services exposed by target systems.

## COMMEXT Patterns to support Interaction Behavior

### Store and Forward

Figure 2–5 shows the COMMEXT pattern for providing Store and Forward message processing.

Figure 2–5 Store and Forward Operations in COMMEXT

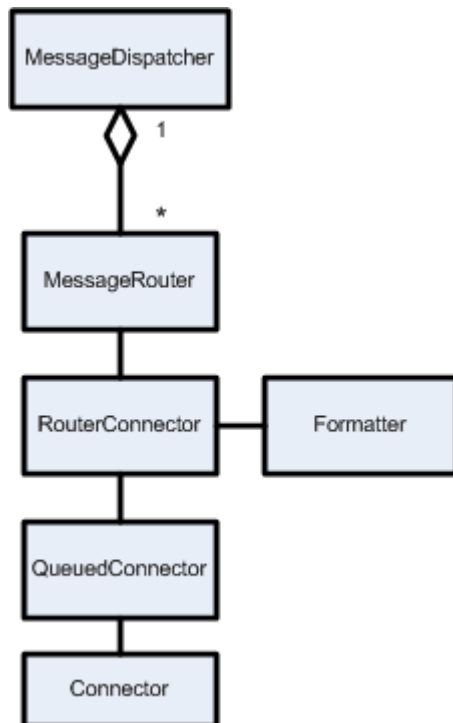



The preceding diagram depicts how the framework is configured to provide Store and Forward message processing. Store and Forward message handling uses a QueuedConnector instance, which is a subtype of a ChainedConnector to provide the buffering for the message. The Client sends a message which is delegated to the MessageRouter by the MessageDispatcher. The MessageRouter uses the RouterConnector to link a formatter and connector. The Formatter class shown is an implementation of the FormatterIfc. After formatting the message, the message is sent to the QueuedConnector where it is persisted and the submittal of the message from the client ends. A background thread in the QueuedConnector checks to see if messages are present in the queue. If a message is available, the message is read from the head of the queue and passed to the chained connector. If the message is successfully handled by the associated connector, the message is removed from the head of the queue. If the message is not successfully processed by the downstream connector, the message is left on the queue for a later retry.

### Attempt, Store and Forward on Failure

Figure 2-6 depicts how the framework is configured to provide a request/response operation on successful processing, with store and forward handling of the message when immediate process is not successful. The client will be aware that the message has failed on the immediate attempt.

Figure 2-6 Attempt, Store and Forward on Failure in COMEXT

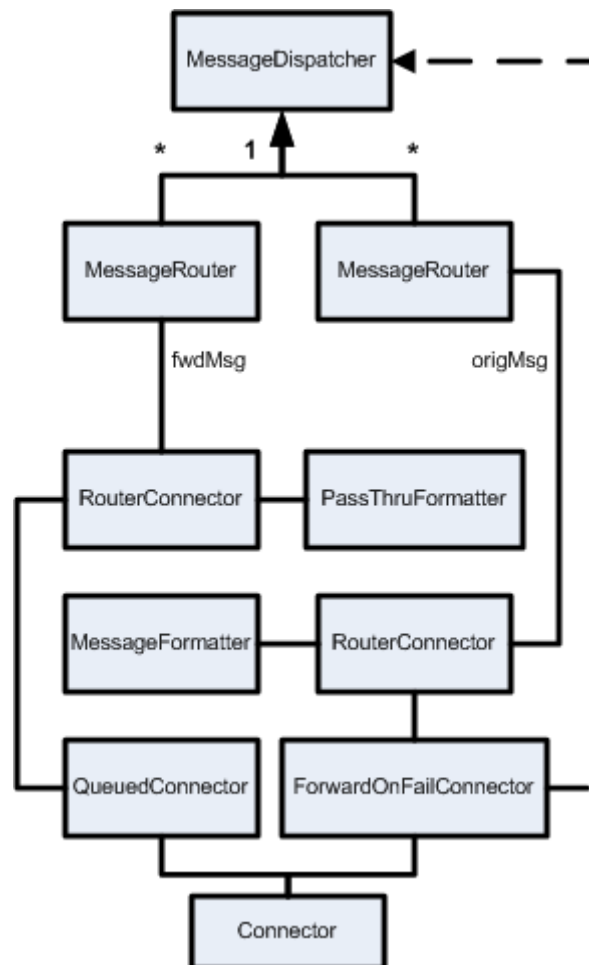

The client sends a message which the MessageDispatcher directs to the appropriate MessageRouter. The MessageRouter delegates the original message to the RouterConnector to apply the necessary formatting and connector, in this case the ForwardOnFailConnector. The ForwardOnFailConnector first sends the message to the Connector. If the message processing succeeds, the process is complete and control returns to the client. If the message processing in the Connector fails, the ForwardOnFailConnector catches the exception, repackages the payload into the a new message, fwdMsg, and uses the message forwarding capabilities of the COMMEXT framework to send the new message to the MessageDispatcher. Handling of the fwdMsg is the same as the Store and Forward pattern described in the previous section.

---

## External Order Framework

The External Order Framework leverages several key components to interact with an External Order System. The following diagram illustrates the interaction of these components to look up Siebel orders from a Point-of-Service client workstation.

**Figure 3-1 External Order Interaction**

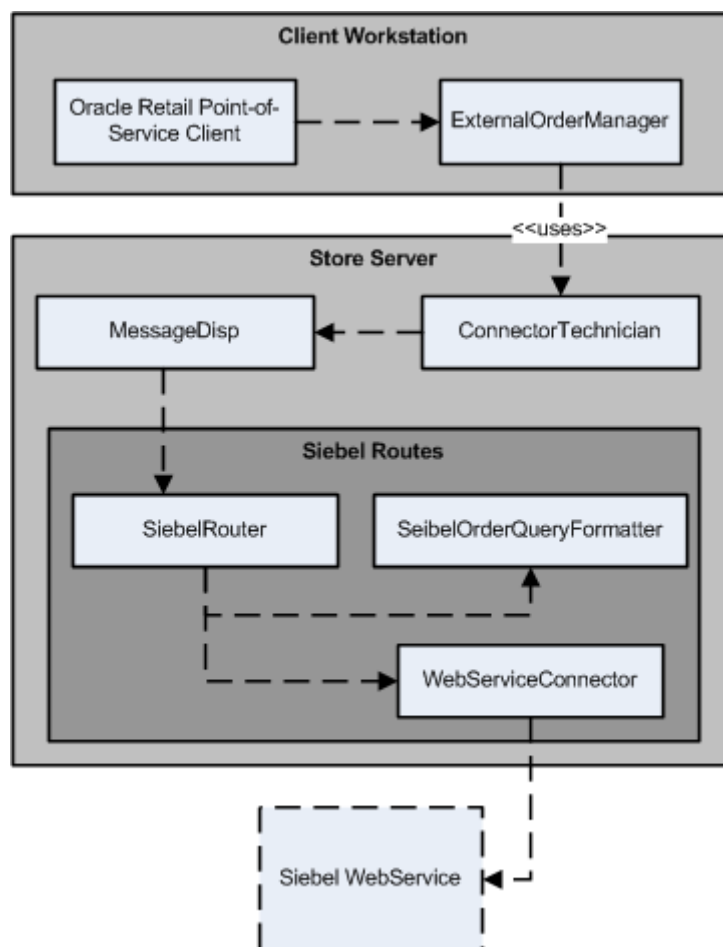

This section provides details about the APIs and configurations enabling Point-of-Service to query and update Siebel orders.

## External Order Manager

ExternalOrderManager class is a ServiceManager class that exposes an ExternalOrder-specific API into the Point-of-Service client code. This manager is configured to talk to a general-purpose ConnectorTechnician.

The manager includes the following APIs that are invoked by the Point-of-Service client to query orders or change an order status by locking, cancelling, or rejecting the order:

### **Example 3–1 External Order Manager APIs**

```
/**
 * Query for external orders based on the search criteria
 * @param criteria the external order search criteria
 * @return a list of external orders
 * @throws ExternalOrderException
 */
List<ExternalOrderIfc> query(ExternalOrderSearchCriteriaIfc criteria) throws
ExternalOrderException;
/**
 * Lock the external order so that it will not be available for other
 * Point-of-Service clients to process
 * @param orderId the external order id
 * @throws ExternalOrderException
 */
void lock(String orderId) throws ExternalOrderException;
/**
 * Cancel the external order so that it will be available for Point-of-Service
 * clients to process
 * @param orderId the external order id
 * @throws ExternalOrderException
 */
void cancel(String orderId) throws ExternalOrderException;
```

## ConnectorTechnician

The ConnectorTechnician is configured to talk to the COMMEXT components that are used by the External Order Lookup flow (query Siebel orders).

The configuration file for the ConnectorTechnician is DefaultConnectorTechnician.xml under <pos server install>/pos/config/technician.

The External Order Lookup flow uses a simple set of routes configured with formatters that know Siebel's message formats, and a general purpose web service connector configured to talk with Siebel's exposed service. Each route is a specific message to the Siebel system to find, lock, cancel, or reject an order.

These routes do not provide guaranteed delivery as it is not required for these interactions. The routes, web service connector and the formatters that are used by the query flow are configured in the DefaultConnectorTechnician.xml.

Figure 3-2 Query External Order Routes

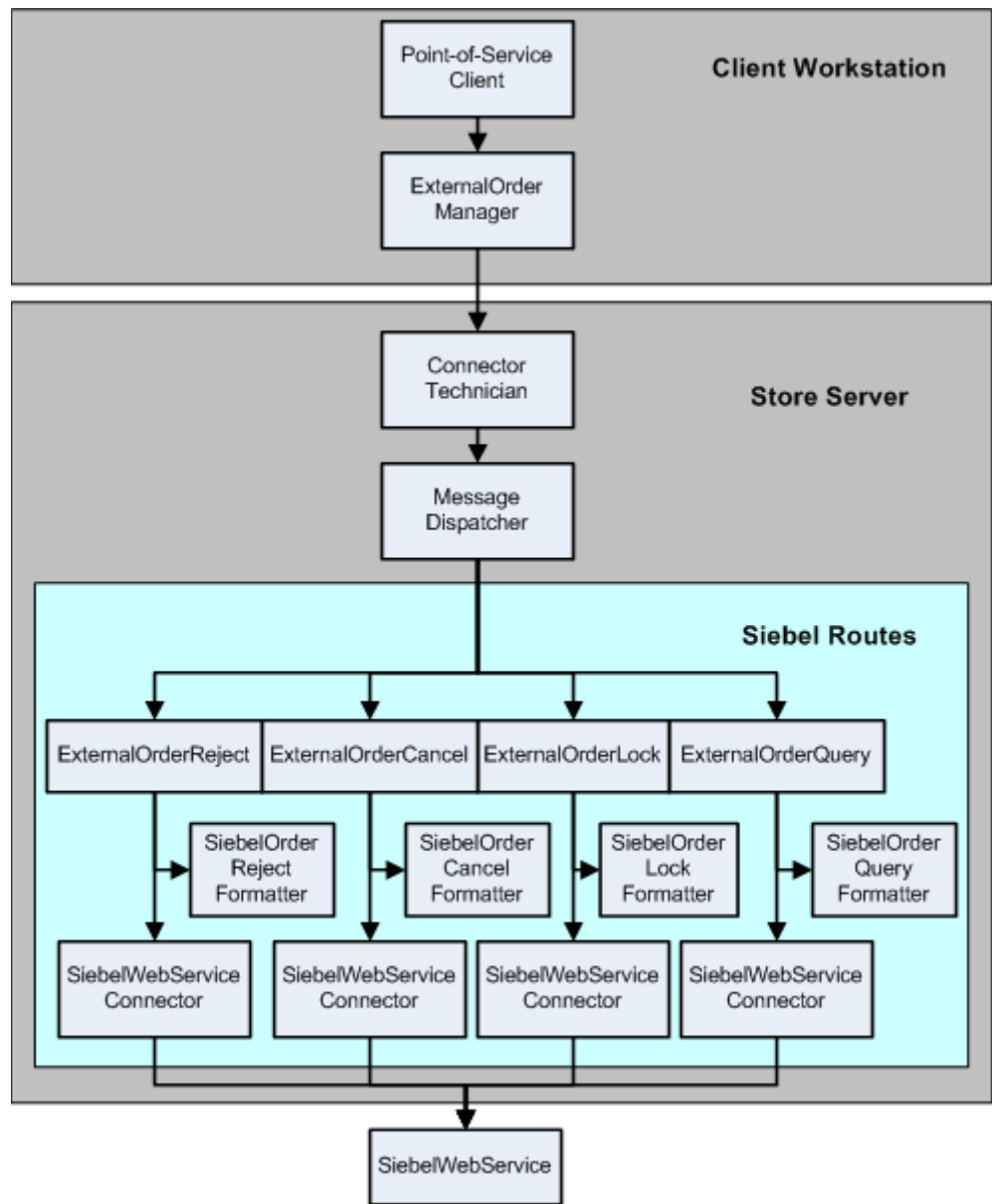

## Retail Transaction Technician

RetailTransactionTechnician is responsible for updating the external order system after an order has been tendered in the Point-of-Service system. Besides updating the external order system (based on the response after update), Point-of-Service database is updated with the order details.

In the ExternalOrderUpdate flow, the COMMEXT framework components are used to update a Siebel external order once the transaction has been funded. The existing DataManager class is configured to talk to the RetailTransactionTechnician class that knows how to save a Point-of-Service transaction object and then access various COMMEXT routes configured for post-save communications. This enables multiple systems to be notified once a transaction has been completed. For Siebel, after the transaction is persisted, the message is forwarded to the Siebel routes to see if there is an embedded External Order object in the transaction. If so, the Siebel routes extract that order object through the formatter and turn its information into the appropriate messages for the Siebel web service. The message is then sent to Siebel using a specialized web service connector.

To facilitate guaranteed delivery, a chained-connector is introduced to catch connection errors. In the event an error occurs, these connectors catch that error and leave the message in the queue for later delivery.

The configuration file for the RetailTransactionTechnician where all the COMMEXT components used by the External Order Update flow are defined is RetailTransactionTechnician.xml under `<pos server install>/pos/config/technician`.

Figure 3-3 Update External Order Routes

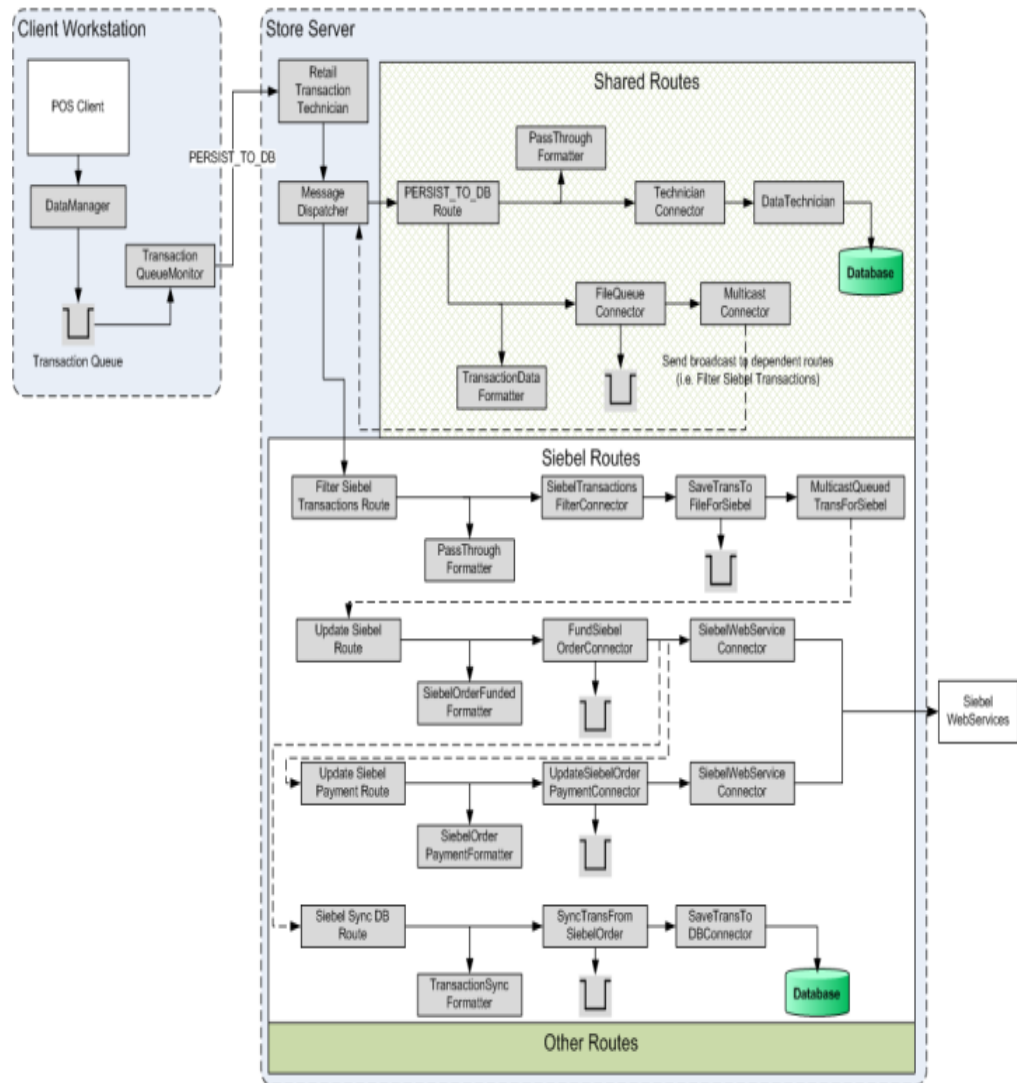

The starting point in the configuration is persisting the transaction to a Point-of-Service database:

```
<MSGROUTER type="PERSIST_TO_DB" rule="StopOnErrorRule">
<MSGCONNECTOR connector="SaveTransactionsToDatabaseConnector"
formatter="PassThroughFormatter" />
<MSGCONNECTOR connector="SaveTransactionsToFileConnector"
formatter="TransactionDataFormatter" />
</MSGROUTER>
```

After the transaction is persisted to the database, the transaction is written to DefaultTrnFileQueue.queue:

```
<CHAINED_CONNECTOR name="SaveTransactionsToFileConnector"
javaclass="oracle.retail.stores.connector.FileQueueConnector"
connector="MulticastQueuedTransactions">
<PROPERTY propname="queueFileName"
propvalue="DefaultTrnFileQueue"/>
<PROPERTY propname="queueMonitorInterval" propvalue="30000"/>
<PROPERTY propname="executionInterval" propvalue="1000"/>
</CHAINED_CONNECTOR>
```

A multicast connector listening to these messages distributes the transaction to all integrated external systems:

```
<!-- WebService Connectors MulticastConnector. After persisting txn to
database, it is given to the below integration points -->
<CONNECTOR name="MulticastQueuedTransactions"
javaclass="oracle.retail.stores.platform.connector.ThreadedMulticastConnector">
<!-- Begin PSI
<PROPERTY propname="msgTypes" propvalue="FILTER_PSI_TRANSACTIONS"/>
End PSI -->
<!-- Begin Siebel -->
<PROPERTY propname="msgTypes" propvalue="FILTER_SIEBEL_
TRANSACTIONS"/>
<!-- End Siebel -->
<!-- Begin BillPay
<PROPERTY propname="msgTypes" propvalue="FILTER_BILL_PAY_
TRANSACTIONS"/>
End BillPay

</CONNECTOR>
```

For Siebel integration, the message type is FILTER\_SIEBEL\_TRANSACTIONS. This is the starting point before communicating to the Siebel system:

1. The message is passed to a SiebelTransactionsFilterConnector where messages are filtered based on defined criteria. The criteria is defined in ExternalOrderTransactionFilterConfig.xml.
2. After the transaction is marked eligible for updating Siebel, a connector (SaveTransToFileForSiebel) is called which is responsible for writing the transaction to a file queue named SiebelTrnFileQueue.
3. The SaveTransToFileForSiebel connector calls the UPDATE\_SIEBEL message type.
4. UPDATE\_SIEBEL message router formats the message using formatter SiebelOrderFundedFormatter.
5. The message is given to the FundSiebelOrderConnector. FundSiebelOrderConnector is a chained connector. This connector is responsible for queueing the message to FundSiebelOrderQueue, from which the message is passed to the Siebel system by invoking SiebelWebService.
6. After getting a response from Siebel with no errors, the message is given to the UPDATE\_SIEBEL\_PAYMENT, SIEBEL\_SYNCH\_DB message routers:
  - UPDATE\_SIEBEL\_PAYMENT: This route is responsible for updating the payments in the Siebel system.
  - SIEBEL\_SYNCH\_DBL: This route is responsible for updating the Point-of-Service database.
7. During the Siebel update process, if there are any errors, the errors are written to a log file using LoggerConnector.

## Formatters

Formatters are responsible for formatting requests, and translating responses, during communication between Point-of-Service and Siebel. Each formatter has a pair of methods, formatConnectorMessage and translateConnectorResponse, which are called to perform a function.



Formatters enlisted in direct communication with Siebel translate data between Point-of-Service domain objects and WSDL-generated Siebel web service objects. For internationalization (I18N) support, the Siebel Formatters communicate using Language Independent Code (LIC) values.

The following tables describe the functions and properties of the major formatters leveraged during communication between Point-of-Service and Siebel:

## Siebel Query Formatter

**Table 3–1** *oracle.retail.stores.formatter.siebel.QueryFormatter*

<b>formatConnectorMessage</b>	<b>translateConnectorResponse</b>
Request order data from Siebel. Based on search criteria, either Order Header or Order Detail is requested.	Convert Siebel Order Data into Point-of-Service External Orders.

**Table 3–2** *Configuration file: <pos server install>/pos/config/technician/DefaultConnectorTechnician.xml*

<b>Configuration Property</b>	<b>Purpose</b>
myStoreUserID	User ID for Siebel user with limited order visibility.
myStorePassword	Password for Siebel user with limited order visibility.
globalUserID	User ID for Siebel user with global order visibility.
globalPassword	Password for Siebel user with global order visibility.
securityType	Security model used by Siebel web service. Must be either <b>Siebel</b> or <b>WS-Security</b> .
endPointUrl	Siebel web service endpoint URL.
timeOutInSeconds	Siebel web service time out in seconds.
maxLineItems	Maximum number of order line items requested in order detail.
myStoreViewMode	Siebel View Mode used for limited order visibility.
globalViewMode	Siebel View Mode used for global order visibility.
sellActionCode	Siebel action code for sell items.
returnActionCode	Siebel action code for return items.
supportedOrderTypes	Siebel Order Types to be included in search results. If more than one order type is desired, types should be delimited by comma.

## Siebel Status Update Formatter

**Table 3–3** *oracle.retail.stores.formatter.siebel.StatusUpdateFormatter*

<b>formatConnectorMessage</b>	<b>translateConnectorResponse</b>
Request update to the status of a Siebel Order.	Validate IDs in response matches the IDs from request.

**Table 3–4 Configuration file: <pos server install>/pos/config/technician/DefaultConnectorTechnician.xml**

Configuration Property	Purpose
userID	User ID for Siebel user with global order visibility.
password	Password for Siebel user with global order visibility.
function	Purpose of status change. Possible values are <b>Lock</b> , <b>Cancel</b> , and <b>Reject</b> . The status text mapped to each function can be found in <pos server install>/pos/config/ExternalOrderMapping.xml.
securityType	Security model used by Siebel web service. Must be either <b>Siebel</b> or <b>WS-Security</b> .
endPointUrl	Siebel web service endpoint URL.
timeOutInSeconds	Siebel web service time out in seconds.

## Siebel Funded Order Formatter

**Table 3–5 oracle.retail.stores.formatter.siebel.FundedOrderFormatter**

formatConnectorMessage	translateConnectorResponse
Request update to order with funding details resulting from tendering a transaction in Point-of-Service.	Validate IDs in response matches the IDs from request. If order contains accessories (items not in the original Siebel order) then Point-of-Service transaction object is updated with Siebel Line Item IDs.

**Table 3–6 Configuration file: <pos server install>/pos/config/technician/RetailTransactionTechnician.xml**

Configuration Property	Purpose
userID	User ID for Siebel user with global order visibility.
password	Password for Siebel user with global order visibility.
securityType	Security model used by Siebel web service. Must be either <b>Siebel</b> or <b>WS-Security</b> .
endPointUrl	Siebel web service endpoint URL.
timeOutInSeconds	Siebel web service time out in seconds.
writeInPartNumber	Part Number used for Siebel Write-In Products.
useAdjustmentNRC	Boolean indicates if return totals should be posted to Siebel's AdjustmentNRC field.

## Siebel Payment Formatter

**Table 3–7 oracle.retail.stores.formatter.siebel.PaymentFormatter**

formatConnectorMessage	translateConnectorResponse
Request update to order with payment details resulting from tendering a transaction in Point-of-Service.	Validate IDs from one or more payments records are in response.

**Table 3–8 Configuration file: <pos server install>/pos/config/technician/RetailTransactionTechnician.xml**

Configuration Property	Purpose
userID	User ID for Siebel user with global order visibility.
password	Password for Siebel user with global order visibility.
securityType	Security model used by Siebel web service Must be either <b>Siebel</b> or <b>WS-Security</b> .
endPointUrl	Siebel web service endpoint URL.
timeOutInSeconds	Siebel web service time out in seconds.

## Siebel Transaction Sync Formatter

**Table 3–9 oracle.retail.stores.formatter.siebel.TransactionSyncFormatter**

formatConnectorMessage	translateConnectorResponse
Request update of Point-of-Service database with Siebel line item IDs for any accessories added to order.	No action.

**Table 3–10 Configuration file: <pos server install>/pos/config/technician/RetailTransactionTechnician.xml**

Configuration Property	Purpose
No properties.	No properties.

## Queues

The following are the queues to process an external order, as defined by the COMEXT framework:

### **SiebelTrnFileQueue.queue**

After tendering the order, the transaction is persisted to the Point-of-Service database. The transaction is then saved into this file queue.

### **FundSiebelOrderQueue.queue**

The transaction from the SiebelTrnFileQueue.queue file is written to the FundSiebelOrderQueue.queue file and then sent to the external order system to have the order details updated. After the successful completion of updates, the message is sent to the SyncTransactionFromSiebelOrderQueue.queue and it is deleted from FundSiebelOrderQueue.queue. If there are any errors during processing, the QueuedForwardConnector retries sending the message to the external order system.

### **SyncTransactionFromSiebelOrderQueue.queue**

The message in this queue is used by the Point-of-Service application to update the transaction based on the response from the previous step.

### **UpdateSiebelOrderPaymentQueue.queue**

The message in this queue is used by Point-of-Service to update the external order with the payment information based on the response from the previous step.

## ExternalOrderMapping.xml

In many cases, text used in Point-of-Service does not match text used in Siebel for names and codes common to both systems. The translation of these text strings is performed in the Siebel Formatters by looking-up mappings, externalized, in `<pos server install>/pos/config/ExternalOrderMapping.xml`. Merchants are expected to customize this file to match the text used in their Siebel deployment. The values contained in the ExternalOrderMapping.xml that is shipped with Point-of-Service are only intended for demonstration purposes.

Merchants with unique needs might need to require creation of additional mappings in the ExternalOrderMapping.xml file. Adding mappings also requires enhancing the xml parsing logic in `oracle.retail.stores.formatter.siebel.Translation`.

### Status

ExternalOrderMapping.xml defines mappings used by Siebel formatters when interacting with Siebel status fields.

#### Order Status

Maps Siebel Order-level status field to Order-states known by Point-of-Service.

**Table 3–11 Siebel Order-Level Status Field**

Status	Formatter	Comments
Searchable	QueryFormatter	External Order search results will be limited to only orders having the <b>Searchable</b> order-level status. If more than one order-level status is desired, then Siebel Status names should be comma-delimited.
Lock	StatusUpdateFormatter	An External Orders are updated with the <b>Lock</b> status when Point-of-Service operator selects a specific order to begin the tendering process.
Cancel	StatusUpdateFormatter	An External Orders is updated with the <b>Cancel</b> status when Point-of-Service operator clicks the <b>Cancel</b> button to abandon the tendering process.
Reject	StatusUpdateFormatter	An External Orders is updated with the <b>Reject</b> status when Point-of-Service determines the external order cannot be successfully tendered due to issues with the data.
Funded	FundedOrderFormatter	An External Order is updated to the <b>Funded</b> status after the transaction has been tendered by Point-of-Service.
Funded Failed	StatusUpdateFormatter	An External Order is updated to the <b>Funded Failed</b> status when Siebel, due to an error condition, is unable to accept a Point-of-Service request to update the Order in Siebel with details from a tendered transaction.

#### Payment Status

Maps Tender Type Codes (see `oracle.retail.stores.domain.tender.TenderTypeMap`) to Siebel Payment-level Status.

#### SALE

Defines the Siebel status used for Types of Payment for positive amounts.

**RETURN**

Defines the Siebel status used for Types of Payment for refunded amounts.

**OVERTENDERSALE**

Defines the Siebel status used for Types of Payment for refunded amounts.

**Shipping Instruction**

A Shipping Instruction is text sent by the FundedOrderFormatter to Siebel to update the Shipping instruction field when an order contains line items not shipped by Siebel.

Items not shipped by Siebel are either **Store** shipped, or **NotShipped** at all; line items meeting these criteria will be assigned the shipping instruction defined in ExternalOrderMapping.xml:

```
<SHIPPING>
  <!--Mapping for Siebel shipping instructions-->
  <OBJECT name="Instruction">
    <!--item shipped from the store-->
    <MAPPING name="Store">Store purchased</MAPPING>
    <!--item not shipped from the store or from warehouse-->
    <MAPPING name="NotShipped">Store purchased</MAPPING>
  </OBJECT>
</SHIPPING>
```

**Price Type**

The **Price Type** defines the item-level Price Types the QueryFormatter recognizes as non-recurring charges. If more than one Price Type text is used for non-recurring charges, then Price Types should be delimited with a comma.

```
<OBJECT name="Type">
  <MAPPING name="OneTime">One-Time</MAPPING>
</OBJECT>
```

**Payment**

The payment element defines mappings used by the PaymentFormatter to post Payment information to Siebel:

```
<PAYMENT>
  <OBJECT name="Type">
    <MAPPING name="AmEx">American Express</MAPPING>
    ...
  </OBJECT>
  <OBJECT name="Method">
    <MAPPING name="CRDT">Credit Card</MAPPING>
    ...
  </OBJECT>
</PAYMENT>
```

**Method**

Maps Point-of-Service Tender Type Codes (see oracle.retail.stores.domain.tender.TenderTypeMap) to Siebel Payment Methods.

**Type**

Maps Point-of-Service Card Type (see oracle.retail.stores.domain.utility.CardTypeIfc) and Tender Type (see oracle.retail.stores.domain.tender.TenderTypeMap) codes to Siebel Payment Types.

## Axis2

The Point-of-Service integration with Siebel is built using the Apache Axis2/java web services framework.

Since Point-of-Service initiates all communication with Siebel, Point-of-Service acts only as a web service client. The Axis2-dependant client code exists in two places:

- Formatter Web Service Client Code
- Connector Web Service Client Code

### Formatter Web Service Client Code

Formatters translate information between Point-of-Service objects and Web Services Description Language (WSDL)-generated objects that provide a direct mapping between java objects and the Siebel web service WSDL. The WSDL-generated classes, having been built using Axis2 wsdl2java **adb** option, leverage the Axis2 Databinding (ADB) Framework.

The Siebel Formatters format all messages for a Document-Literal (DOC-Literal) bound web service.

### Connector Web Service Client Code

All Siebel web service calls are invoked through the `oracle.retail.stores.connector.siebel.WebServiceConnector`, a subclass of `oracle.retail.stores.connector.GenericWebServiceConnector`. The `GenericWebServiceConnector` functions as a blocking client, leveraging the Axis2 API to marshal ADB object data and SOAP messages. The `WebServiceConnector` provides some Siebel-specific functions for security and error-handling.

For more information about Axis2 see <http://ws.apache.org/axis2/>

## Integration With a Different Web Service

The Point-of-Service-to-Siebel integration is designed to operate with the `ORPOS_Order_WebService` only. However, merchants might have unique needs that require implementing a customized integration with a different Web Service. In most cases, this level of customization can be achieved by doing the following:

1. Export the web service WSDL.
2. Generate client classes using the Apache Axis2 WSDL2Java utility.
3. Replace or update the Siebel Formatters to use the WSDL-generated classes.
4. Update the `ExternalOrderMapping.xml` and enhance or replace the `oracle.retail.stores.formatter.siebel.Translator` to support the translation of text required by formatters.
5. Update the `DefaultConnectorTechnician.xml` and `RetailTransactionTechnician.xml` to support changes to formatters.

If the new web service is not a Document-Literal (DOC-Literal) bound web service, then changes might be required to the `GenericWebServiceConnector` to support remote procedure call-style actions.

# Oracle Retail Point-of-Service-to-Siebel Communication

All communication between Oracle Retail Point-of-Service and Siebel is initiated by Point-of-Service. Communication is accomplished using synchronous web service calls.

This chapter provides information about relevant field usage in requests and responses.

## Query: My Store Only–Order Header

Description: Requests all active order headers for my store in **Ready To Tender** status

**Table 4–1 My Store Only–Order Header Request**

Field	Value	Comment
ListOfORPOS_Order_Entry_Io.pagesize	50	Set using parameter: External Order / External Order Maximum Matches
OrderEntry-Orders.Status	<b>Ready To Tender</b>	Set using ExternalOrderMapping.xml: Status -> Order -> Searchable
OrderEntry-Orders.Active	Y	

**Table 4–2 MY Store Only–Order Header Response**

Field	Comment
ListOfORPOS_Order_Entry_Io.recordcount	Indicates number of Order records in response
OrderEntry-Orders.Id	
OrderEntry-Orders.Created	
OrderEntry-Orders.Account	
OrderEntry-Orders.ContactFirstName	
OrderEntry-Orders.ContactLastName	
OrderEntry-Orders.ContactWorkPhone	
OrderEntry-Orders.OrderNumber	
OrderEntry-Orders.OrderTotal	

## Query: Advanced Search–Order Header

Description: Requests all active order headers for my store in **Ready To Tender** status

**Table 4–3 Advanced Search–Order Header Request**

Field	Value	Comment
ListOfORPOS_Order_Entry_Io.pagesize	50	Set using Parameter: External Order / External Order Maximum Matches
OrderEntry-Orders.Status	Ready To Tender	Set using ExternalOrderMapping.xml: Status -> Order -> Searchable
OrderEntry-Orders.Active	Y	
OrderEntry-Orders.Account	<User supplied>	Case-insensitive wildcard search
OrderEntry-Orders.ContactFirstName	<User supplied>	Case-insensitive wildcard search
OrderEntry-Orders.ContactLastName	<User supplied>	Case-insensitive wildcard search
OrderEntry-Orders.ContactWorkPhone	<User supplied>	
OrderEntry-Orders.OrderNumber	<User supplied>	Case-insensitive wildcard search

**Table 4–4 Advanced Search–Order Header Response**

Field	Comment
ListOfORPOS_Order_Entry_Io.recordcount	Indicates number of records in response
OrderEntry-Orders.Id	
OrderEntry-Orders.Created	
OrderEntry-Orders.Account	
OrderEntry-Orders.ContactFirstName	
OrderEntry-Orders.ContactLastName	
OrderEntry-Orders.ContactWorkPhone	
OrderEntry-Orders.OrderNumber	
OrderEntry-Orders.OrderTotal	

## Query: Select Order–Order Detail

Description: Requests an order detail for a specific order.

**Table 4–5 Select Order–Order Detail Request**

Field	Value	Comment
OrderEntry-Orders.id	<User supplied>	
OrderEntry-Orders.Status	Ready To Tender	Set using ExternalOrderMapping.xml: Status -> Order -> Searchable
OrderEntry-Orders.Active	Y	
ListOfOrderEntry-LineItems.pagesize	50	Set using DefaultConnectorTechnician: SiebelOrderQueryFormatter -> maxLineItems.



**Table 4–6 Select Order–Order Detail Response**

<b>Field</b>	<b>Comment</b>
OrderEntry-Orders.Id	
OrderEntry-Orders.Created	
OrderEntry-Orders.Account	
OrderEntry-Orders.AgreementId	
OrderEntry-Orders.ContactFirstName	
OrderEntry-Orders.ContactLastName	
OrderEntry-Orders.Freight	
OrderEntry-Orders.OrderNumber	
OrderEntry-Orders.OrderTotal	
ListOfOrderEntry-LineItems.recordcount	Indicates number of line-item records in response
OrderEntry-LineItems.Id	
OrderEntry-LineItems.ActionCode	
OrderEntry-LineItems.CarrierCode	
OrderEntry-LineItems.CarrierPriority	
OrderEntry-LineItems.LineNumber2	
OrderEntry-LineItems.NetPrice	
OrderEntry-LineItems.ParentProductId	
OrderEntry-LineItems.PartNumber	
OrderEntry-LineItems.PriceType	
OrderEntry-LineItems.Product	
OrderEntry-LineItems.QuantityRequested	
OrderEntry-LineItems.ServiceId	
OrderEntry-LineItems.ShipToAccountId	
OrderEntry-LineItems.ShipToAddressId	
OrderEntry-LineItems.ShipToContactId	
OrderEntry-LineItems.ShipToAddress	
OrderEntry-LineItems.ShipToAddress2	
OrderEntry-LineItems.ShipToCity2	
OrderEntry-LineItems.State2	
OrderEntry-LineItems.Country2	
OrderEntry-LineItems.ShipToZip2	

## Update: Update Order Status–Lock Order

Description: Requests an update to an order’s status indicating Point-of-Service client has reserved the order for tendering.

**Table 4–7 Update Order Status–Lock Order Request**

Field	Value	Comment
OrderEntry-Orders.id	<System supplied>	
OrderEntry-Orders.Status	Tender In Process	Set using ExternalOrderMapping.xml: Status -> Order -> Lock

**Note:** To use a Siebel status other than **Tender In Process** to indicate an order is being processed by Point-of-Service, change the status of Lock in ExternalOrderMapping.xml to the desired status.

**Table 4–8 Update Order Status–Lock Order Response**

Field	Comment
OrderEntry-Orders.Id	
OrderEntry-Orders.ModId	

## Update: Update Order Status–Cancel Order

Description: Requests an update to an order’s status to indicate cancel button was pressed in Point-of-Service client while in the process of tendering Siebel Order.

**Table 4–9 Update Order Status–Cancel Order Request**

Field	Value	Comment Update Order Status–Cancel Order Request
OrderEntry-Orders.id	<System supplied>	
OrderEntry-Orders.Status	Ready To Tender	Set using ExternalOrderMapping.xml: Status -> Order -> Cancel

**Note:** To use a Siebel status other than **Ready To Tender** to indicate the locking of an order by Point-of-Service has been cancelled, change the status of Cancel in ExternalOrderMapping.xml to the desired status.

**Table 4–10 Update Order Status–Cancel Order Response**

Field	Comment
OrderEntry-Orders.Id	
OrderEntry-Orders.ModId	

## Update: Update Order Status–Reject Order

Description: Requests an update to an order's status to indicate Point-of-Service is unable to accept order as valid for tendering operation.

**Table 4–11 Update Order Status–Reject Order Request**

Field	Value	Comment
OrderEntry-Orders.id	<System supplied>	
OrderEntry-Orders.Status	Pending	Set using ExternalOrderMapping.xml: Status -> Order -> Reject

**Note:** To use a Siebel status other than **Pending** to indicate Point-of-Service has rejected an order because it is in a state where it cannot be processed for tendering, change the status of **Reject** in ExternalOrderMapping.xml to the desired status.

**Table 4–12 Update Order Status–Reject Order Response**

Field	Comment
OrderEntry-Orders.Id	
OrderEntry-Orders.ModId	

## Update: Update Order Status–Funded Failed

Description: Requests an update to an order's status to indicate Siebel is unable to accept a Point of Service request to update an order in Siebel with details about the tendered order.

**Table 4–13 Update Order Status–Funded Failed Request**

Field	Value	Comment
OrderEntry-Orders.id	<System supplied>	
OrderEntry-Orders.Status	Funded Failed	Set using ExternalOrderMapping.xml: Status -> Order -> Funded Failed

**Note:** To use a Siebel status other than **Pending** to indicate Point-of-Service has rejected an order because it is in a state where it cannot be processed for tendering, change the status of **Funded Failed** in ExternalOrderMapping.xml to the desired status.

**Table 4–14 Update Order Status–Funded Failed Response**

Field	Comment
OrderEntry-Orders.Id	
OrderEntry-Orders.ModId	

## Update: Update Order Status and Detail–Funded Order

Description: Requests an update to an order's status and detail to indicate Point-of-Service successfully tendered sale.

**Table 4–15 Update Order Status and Detail–Funded Order Request**

Field	Value	Comment
OrderEntry-Orders.id	<System supplied>	
OrderEntry-Orders.Freight	<System supplied>	
OrderEntry-Orders.IntegrationId	<System supplied>	Point-of-Service transaction number
OrderEntry-Orders.TaxAmount	<System supplied>	
OrderEntry-Orders.DiscountAmount	<System supplied>	Returned Amount Total. Used only when FundedOrderFormatter's <b>useAdjustmentNRC</b> property is set to <b>true</b> .
OrderEntry-Orders.Status	Funded	Set using ExternalOrderMapping.xml: Status -> Order -> Funded
OrderEntry-LineItems.Id	<System supplied>	Set to "" if store delivered, that is, store shipped or store-not-shipped.
OrderEntry-LineItems.CarrierCode	<System supplied>	Set to "" if store delivered, that is, store shipped or store-not-shipped.
OrderEntry-LineItems.IntegrationId	<System supplied>	Point-of-Service LineItem Line Number
OrderEntry-LineItems.ShipCompleteFlag	<System supplied>	Set to <b>true</b> if store delivered/shipped; otherwise, <b>false</b> if warehouse shipped
OrderEntry-LineItems.ShipInstructions	<System supplied>	Not set for Warehouse shipped items, otherwise set using ExternalOrderMapping.xml: Shipping -> Instruction
OrderEntry-LineItems.ShipToAccountId	<System supplied>	Set to "" if store delivered, that is, store shipped or store-not-shipped.
OrderEntry-LineItems.ShipToAddressId	<System supplied>	Set to "" if store delivered, that is, store shipped or store-not-shipped.
OrderEntry-LineItems.ShipToContactId	<System supplied>	Set to "" if store delivered, that is, store shipped or store-not-shipped.

**Table 4–16 Update Order Status and Detail–Funded Order Response**

Field	Comment
OrderEntry-Orders.Id	
OrderEntry-Orders.ModId	
OrderEntry-LineItems.Id	
OrderEntry-LineItems.ModId	

## Update: Update Order Payment Detail–Order Payment

Description: Requests an update to an order's payment details to add tender information collected by Point-of-Service.

**Table 4–17 Update Order Payment Detail–Order Payment Request**

Field	Value	Comment
OrderEntry-Orders.id	<System supplied>	
Payments.PaymentMethod	<System supplied>	
Payments.PaymentStatus	<System supplied>	Set using ExternalOrderMapping.xml: Status -> Payment
Payments.TransactionAmount	<System supplied>	

**Table 4–18 Update Order Payment Detail–Order Payment Response**

Field	Comment
OrderEntry-Orders.Id	
OrderEntry-Orders.ModId	
Payments.Id	
Payments.ModId	

## LOVLanguageMode

All requests sent to Siebel from Point-of-Service request the language-independent code (LIC) LOVLanguageMode.

## View Mode

All **Update** requests sent to Siebel are sent using the view mode **All**. All **Query** requests sent to Siebel use view modes configured in DefaultConnectorTechnician.xml. For example, to limit visibility of Siebel Orders searched using the mystore user to the mystore user's organization, set myStoreViewMode to **Organization**:

```
<FORMATTER name="SiebelOrderQueryFormatter" ...
    <PROPERTY propName="myStoreViewMode" propvalue="Organization"/>
    <PROPERTY propName="globalViewMode" propvalue="All"/>
    ...
</FORMATTER>
```

All **Update** requests sent to Siebel are sent using the view mode **All**. All **Query** requests sent to Siebel use view modes configured in DefaultConnectorTechnician.xml.

## Point-of-Service Store to Siebel Entity Mapping

The OPROS store structure must be correctly mapped to the Siebel organization structure to facilitate proper access control for the integrity of the data.

Sales reps from a store must have access to the orders created in that store. The manager of the store will have extra privileges to process the orders.

## Positions

A position is a job title in a division of an organization. A position hierarchy represents reporting relationships among positions. Positions provide an appropriate basis for access control in many scenarios, as a position in an organization is typically more stable than the individual's assignment to the position.

Customer data and some types of referential data can be associated with one or more positions. If individual data can be associated with a position, then you can apply position access control to the data by one or more of the following means:

- Single-position access control -- You can associate a single position to individual data records.
- Team access control -- You can associate multiple positions, in the form of a team, to individual data.
- Manager access control -- You can grant access concurrently to data associated with a position and data associated with subordinate positions in a reporting hierarchy.

An employee can be associated with one or more positions, of which only one can be the active position at a given time. All types of position access control for an employee are determined by the active position. One of the user's positions is designated as the primary position. When a user logs in, the primary position is the active position.

You can indirectly associate a position with data associated with subordinate positions in a reporting hierarchy. For example, an employee with a particular active position can see orders associated with that position and orders associated with subordinate positions.

Manager-subordinate relationships are determined from a position hierarchy. You can specify one parent position for a position, which represents that the position is a direct report to the parent. The parent of an internal position may be in the same division or a different division. For example, a sales manager in the Sales division may report to a sales vice president in the Corporate division.

In a view using manager access control, this employee or partner user has access to data according to the following behavior:

- If the business component on which the view is based uses single-position access control, the user sees data associated directly with the user's active position or with subordinate positions.
- If the business component on which the view is based uses team access control, then the user sees data for which the user's active position is on the team or any subordinate position that is the primary member on the team. This is the standard behavior, known as primary manager visibility.
- A business component using team access control can be configured to allow the user to see data for all subordinate positions, regardless of whether they are the primary position for a record. This is known as non-primary manager visibility. The basic Siebel application is not set up for this mode.

Logins and passwords are created on the primary manager visibility or organization visibility thus restricting the access to the customer data pertaining to that store.

## Responsibilities

A responsibility corresponds to a set of views. Each user must be assigned at least one responsibility. When you assign responsibilities to a user, the user has access to all the views contained in all of the responsibilities assigned to the user and that are also included in the user's current application.

If a view in an application is not included in a user's responsibilities, the user will not see the view or a listing of the view in the Site Map, in the link bar, or in any other picklist. If the user does not have access to any of the views in a screen, then that screen's listing in the Site Map and its screen tab are not displayed.

For example, the responsibility assigned to an administrator might include the views in the **Administration - Application** screen. The administrator sees this screen listed in the Site Map and can navigate to the views it includes. A customer care agent typically does not have administrative views in a responsibility, so the agent would not see this screen or its views listed in any context. Each user's primary responsibility also controls the default screen or view tab layout for the user. A user can have one or more responsibilities. The user has access to all the views in the union of all the responsibilities assigned. For example, you could assign to a sales manager both the Sales Manager responsibility and the Field Sales Representative responsibility.





## SSL Configuration for Siebel on Oracle Retail Point-of-Service

To configure SSL communication between Point-of-Service and Siebel, Siebel must initially be configured to support the SSL protocol. After Siebel is configured with the SSL configuration, a .pfx certificate file is given to the administrator installing the Point-of-Service application.

---

---

**Note:** This certificate is imported on the Point-of-Service Store Server.

---

---

After the .pfx certificate is received, do the following to import the certificate into java trust store on the Store Server:

1. Open Internet Explorer.
2. Go to **Tools -> Internet Options**.
3. On the Content tab, click **Certificates**.
4. Import your .pfx file.
5. Export the newly-imported certificate as a .cer file (either DER or base-64).
6. Import the resulting .cer file into a Java trust store using the following command:

```
keytool.exe -import -alias siebel -keystore D:\jdk1.5.0_13\jre\lib\security\cacerts -file d:\siebel_cert.cer
```

In this command, edit the jre location that is used by the Point-of-Service Store Server. This command might ask for the password if the trust store is secure enabled. For the default cacerts trust store, the password is **changeit**.

## Write-In Product

If an unknown item is added as an accessory to a Point-of-Service External Order transaction, the item will be added to Siebel as a Siebel Write-In Product. The part number used for a Write-In Product is configurable. To change the part number, edit the `writeInPartNumber` propvalue for the `SiebelOrderFundedFormatter`, located in

```
<pos server
install>\pos\config\technician\RetailTransactionTechnician.xml:
<PROPERTY propName="writeInPartNumber"
propvalue="SEBLRSVWIP1" />
```

## Adjustment NRC

The **Adjustment NRC** order-level field is ignored when Siebel orders are read by Point-of-Service. Do not use the **Adjustment NRC** field for any searchable external orders.

Out-of-the-box, Siebel does not allow for the price of a return order line item (designated with the **Deleted** action code) to be rolled up into the order-level **Total NRC** field. Therefore, when Point-of-Service updates the return order, the returned amounts are not included in the Total NRC displayed on the interface in Siebel.

Instead, Point-of-Service updates Siebel's **Adjustment NRC** field, which is included in the Total NRC calculation, with the transaction's total return amount. This behavior is enabled by default; however, merchants can disable the use of the **Adjustment NRC** field by setting the `FundedOrderFormatter`'s `useAdjustmentNRC` property to **false**.

The configuration for this property is located in `<pos server install>\pos\config\technician\RetailTransactionTechnician.xml`.

The out-of-the-box configuration is:

```
<PROPERTY propName="useAdjustmentNRC"
propvalue="true" proptype="BOOLEAN" />
```

---



---

## Appendix: Web Service Definition Language

### Web Service Definition Language (WSDL)

#### Example A-1 WSDL File

```
<?xml version="1.0" encoding="UTF-8"?>
<definitions xmlns="http://schemas.xmlsoap.org/wsdl/"
xmlns:soap="http://schemas.xmlsoap.org/wsdl/soap/"
xmlns:xsdLocal1="http://www.siebel.com/xml/ORPOS_Order_Entry_IO/Query"
targetNamespace="http://siebel.com/ORPOS/Order"
xmlns:xsdLocal3="http://www.siebel.com/xml/ORPOS_Order_Entry_IO/Id"
xmlns:soapenc="http://schemas.xmlsoap.org/soap/encoding/"
xmlns:xsdLocal2="http://www.siebel.com/xml/ORPOS_Order_Entry_IO/Data"
xmlns:xsd="http://www.w3.org/2001/XMLSchema"
xmlns:tns="http://siebel.com/ORPOS/Order">
  <types>
    <xsd:schema elementFormDefault="qualified" attributeFormDefault="unqualified"
targetNamespace="http://siebel.com/ORPOS/Order"
xmlns:xsd="http://www.w3.org/2001/XMLSchema">
      <xsd:import namespace="http://www.siebel.com/xml/ORPOS_Order_Entry_IO/Id"/>
      <xsd:import namespace="http://www.siebel.com/xml/ORPOS_Order_Entry_
IO/Data"/>
      <xsd:import namespace="http://www.siebel.com/xml/ORPOS_Order_Entry_
IO/Query"/>
      <xsd:element name="ORPOS_QueryPage_Input">
        <xsd:complexType>
          <xsd:sequence>
            <xsd:element name="NamedSearchSpec" minOccurs="0" type="xsd:string"/>
            <xsd:element ref="xsdLocal1:ListOfORPOS_Order_Entry_Io"
minOccurs="0"/>
            <xsd:element name="LOVLanguageMode" type="xsd:string"/>
            <xsd:element name="ViewMode" minOccurs="0" type="xsd:string"/>
          </xsd:sequence>
        </xsd:complexType>
      </xsd:element>
      <xsd:element name="ORPOS_QueryPage_Output">
        <xsd:complexType>
          <xsd:sequence>
            <xsd:element ref="xsdLocal2:ListOfORPOS_Order_Entry_Io"/>
          </xsd:sequence>
        </xsd:complexType>
      </xsd:element>
      <xsd:element name="ORPOS_Execute_Input">
```

```

    <xsd:complexType>
      <xsd:sequence>
        <xsd:element ref="xsdLocal2:ListOfORPOS_Order_Entry_Io"/>
        <xsd:element name="LOVLanguageMode" type="xsd:string"/>
        <xsd:element name="ViewMode" minOccurs="0" type="xsd:string"/>
      </xsd:sequence>
    </xsd:complexType>
  </xsd:element>
  <xsd:element name="ORPOS_Execute_Output">
    <xsd:complexType>
      <xsd:sequence>
        <xsd:element ref="xsdLocal3:ListOfORPOS_Order_Entry_Io"/>
      </xsd:sequence>
    </xsd:complexType>
  </xsd:element>
</xsd:schema>
<xsd:schema elementFormDefault="qualified" attributeFormDefault="unqualified"
targetNamespace="http://www.siebel.com/xml/ORPOS_Order_Entry_IO/Data"
xmlns:xsdLocal2="http://www.siebel.com/xml/ORPOS_Order_Entry_IO/Data"
xmlns:xsd="http://www.w3.org/2001/XMLSchema">
  <xsd:annotation>
    <xsd:documentation>Copyright (C) 2001-2004 Siebel Systems, Inc. All rights
reserved. Siebel XSD Generation</xsd:documentation>
  </xsd:annotation>
  <xsd:element name="ListOfORPOS_Order_Entry_Io" type="xsdLocal2:ListOfORPOS_
Order_Entry_IoData"/>
  <xsd:complexType name="ListOfORPOS_Order_Entry_IoTopElmtData">
    <xsd:sequence>
      <xsd:element name="ListOfORPOS_Order_Entry_Io" maxOccurs="1"
minOccurs="1" type="xsdLocal2:ListOfORPOS_Order_Entry_IoData"/>
    </xsd:sequence>
  </xsd:complexType>
  <xsd:complexType name="ListOfORPOS_Order_Entry_IoData">
    <xsd:sequence>
      <xsd:element name="OrderEntry-Orders" maxOccurs="unbounded"
minOccurs="0" type="xsdLocal2:OrderEntry-OrdersData"/>
    </xsd:sequence>
    <xsd:attribute name="lastpage" type="xsd:boolean"/>
    <xsd:attribute name="recordcount" type="xsd:integer"/>
  </xsd:complexType>
  <xsd:complexType name="OrderEntry-OrdersData">
    <xsd:sequence>
      <xsd:element name="Id" maxOccurs="1" minOccurs="0" type="xsd:string"/>
      <xsd:element name="Created" maxOccurs="1" minOccurs="0"
type="xsd:dateTime"/>
      <xsd:element name="Updated" maxOccurs="1" minOccurs="0"
type="xsd:dateTime"/>
      <xsd:element name="ConflictId" maxOccurs="1" minOccurs="0"
type="xsd:string"/>
      <xsd:element name="ModId" maxOccurs="1" minOccurs="0"
type="xsd:string"/>
      <xsd:element name="ATPMessage" maxOccurs="1" minOccurs="0"
type="xsd:string"/>
      <xsd:element name="ATPStatus" maxOccurs="1" minOccurs="0"
type="xsd:string"/>
      <xsd:element name="ATPStatusAsOfDate" maxOccurs="1" minOccurs="0"
type="xsd:dateTime"/>
      <xsd:element name="Account" maxOccurs="1" minOccurs="0"
type="xsd:string"/>
      <xsd:element name="AccountAddressId" maxOccurs="1" minOccurs="0"

```

```

type="xsd:string"/>
    <xsd:element name="AccountContractedProductsOnlyFlag" maxOccurs="1"
minOccurs="0" type="xsd:boolean"/>
    <xsd:element name="AccountId" maxOccurs="1" minOccurs="0"
type="xsd:string"/>
    <xsd:element name="AccountIntegrationId" maxOccurs="1" minOccurs="0"
type="xsd:string"/>
    <xsd:element name="AccountLocation" maxOccurs="1" minOccurs="0"
type="xsd:string"/>
    <xsd:element name="AccountOrderNumber" maxOccurs="1" minOccurs="0"
type="xsd:string"/>
    <xsd:element name="AccountOrderNumber-OLD" maxOccurs="1" minOccurs="0"
type="xsd:string"/>
    <xsd:element name="AccountPriceListId" maxOccurs="1" minOccurs="0"
type="xsd:string"/>
    <xsd:element name="AccountType" maxOccurs="1" minOccurs="0"
type="xsd:string"/>
    <xsd:element name="Active" maxOccurs="1" minOccurs="0"
type="xsd:boolean"/>
    <xsd:element name="Age" maxOccurs="1" minOccurs="0" type="xsd:string"/>
    <xsd:element name="AgreementId" maxOccurs="1" minOccurs="0"
type="xsd:string"/>
    <xsd:element name="AgreementIntegrationId" maxOccurs="1" minOccurs="0"
type="xsd:string"/>
    <xsd:element name="AgreementName" maxOccurs="1" minOccurs="0"
type="xsd:string"/>
    <xsd:element name="Approved" maxOccurs="1" minOccurs="0"
type="xsd:boolean"/>
    <xsd:element name="ApprovedBy-EmpLogin" maxOccurs="1" minOccurs="0"
type="xsd:string"/>
    <xsd:element name="ApprovedBy-EmployeeId" maxOccurs="1" minOccurs="0"
type="xsd:string"/>
    <xsd:element name="ApprovedBy-PositionId" maxOccurs="1" minOccurs="0"
type="xsd:string"/>
    <xsd:element name="ApprovedByDate" maxOccurs="1" minOccurs="0"
type="xsd:dateTime"/>
    <xsd:element name="AsOfDate" maxOccurs="1" minOccurs="0"
type="xsd:dateTime"/>
    <xsd:element name="AutoReceiveFlag" maxOccurs="1" minOccurs="0"
type="xsd:boolean"/>
    <xsd:element name="AvailableDate" maxOccurs="1" minOccurs="0"
type="xsd:dateTime"/>
    <xsd:element name="BackOfficeErrorText" maxOccurs="1" minOccurs="0"
type="xsd:string"/>
    <xsd:element name="BackOfficeOrderNumber" maxOccurs="1" minOccurs="0"
type="xsd:string"/>
    <xsd:element name="BackOfficeProcessStatus" maxOccurs="1" minOccurs="0"
type="xsd:string"/>
    <xsd:element name="BillTo-County" maxOccurs="1" minOccurs="0"
type="xsd:string"/>
    <xsd:element name="BillTo-Province" maxOccurs="1" minOccurs="0"
type="xsd:string"/>
    <xsd:element name="BillToAccount" maxOccurs="1" minOccurs="0"
type="xsd:string"/>
    <xsd:element name="BillToAccountConstrained" maxOccurs="1" minOccurs="0"
type="xsd:string"/>
    <xsd:element name="BillToAccountId" maxOccurs="1" minOccurs="0"
type="xsd:string"/>
    <xsd:element name="BillToAccountIntegrationId" maxOccurs="1"
minOccurs="0" type="xsd:string"/>

```

```

        <xsd:element name="BillToAccountLocation" maxOccurs="1" minOccurs="0"
type="xsd:string"/>
        <xsd:element name="BillToAddressId" maxOccurs="1" minOccurs="0"
type="xsd:string"/>
        <xsd:element name="BillToAddressIntegrationId" maxOccurs="1"
minOccurs="0" type="xsd:string"/>
        <xsd:element name="BillToAddressSiteUseIntegrationId" maxOccurs="1"
minOccurs="0" type="xsd:string"/>
        <xsd:element name="BillToCityState" maxOccurs="1" minOccurs="0"
type="xsd:string"/>
        <xsd:element name="BillToCityStateENU" maxOccurs="1" minOccurs="0"
type="xsd:string"/>
        <xsd:element name="BillToCityStateJPN" maxOccurs="1" minOccurs="0"
type="xsd:string"/>
        <xsd:element name="BillToCityStateZip" maxOccurs="1" minOccurs="0"
type="xsd:string"/>
        <xsd:element name="BillToCityStateZipENU" maxOccurs="1" minOccurs="0"
type="xsd:string"/>
        <xsd:element name="BillToCityStateZipJPN" maxOccurs="1" minOccurs="0"
type="xsd:string"/>
        <xsd:element name="BillToContactId" maxOccurs="1" minOccurs="0"
type="xsd:string"/>
        <xsd:element name="BillToContactIntegrationId" maxOccurs="1"
minOccurs="0" type="xsd:string"/>
        <xsd:element name="BillToDUNSNumber" maxOccurs="1" minOccurs="0"
type="xsd:string"/>
        <xsd:element name="BillToVATRegistrationNumber" maxOccurs="1"
minOccurs="0" type="xsd:string"/>
        <xsd:element name="BillableFlag" maxOccurs="1" minOccurs="0"
type="xsd:boolean"/>
        <xsd:element name="BillingAccount" maxOccurs="1" minOccurs="0"
type="xsd:string"/>
        <xsd:element name="BillingAccountId" maxOccurs="1" minOccurs="0"
type="xsd:string"/>
        <xsd:element name="BillingBlock" maxOccurs="1" minOccurs="0"
type="xsd:string"/>
        <xsd:element name="ByAge" maxOccurs="1" minOccurs="0" type="xsd:int"/>
        <xsd:element name="CalculatedCustomerId" maxOccurs="1" minOccurs="0"
type="xsd:string"/>
        <xsd:element name="CalculatedOrderType" maxOccurs="1" minOccurs="0"
type="xsd:string"/>
        <xsd:element name="CampConId" maxOccurs="1" minOccurs="0"
type="xsd:string"/>
        <xsd:element name="CampaignId" maxOccurs="1" minOccurs="0"
type="xsd:string"/>
        <xsd:element name="CampaignIntegrationId" maxOccurs="1" minOccurs="0"
type="xsd:string"/>
        <xsd:element name="CampaignName" maxOccurs="1" minOccurs="0"
type="xsd:string"/>
        <xsd:element name="CarrierPriority" maxOccurs="1" minOccurs="0"
type="xsd:string"/>
        <xsd:element name="CarrierType" maxOccurs="1" minOccurs="0"
type="xsd:string"/>
        <xsd:element name="ChangedSinceLastExportToTransactionWorkbook"
maxOccurs="1" minOccurs="0" type="xsd:boolean"/>
        <xsd:element name="ChargedFlag" maxOccurs="1" minOccurs="0"
type="xsd:boolean"/>
        <xsd:element name="Check" maxOccurs="1" minOccurs="0"
type="xsd:boolean"/>
        <xsd:element name="Comments" maxOccurs="1" minOccurs="0"

```

```

type="xsd:string"/>
    <xsd:element name="CompoundProductNumber" maxOccurs="1" minOccurs="0"
type="xsd:string"/>
    <xsd:element name="ContactEmailAddress" maxOccurs="1" minOccurs="0"
type="xsd:string"/>
    <xsd:element name="ContactFirstName" maxOccurs="1" minOccurs="0"
type="xsd:string"/>
    <xsd:element name="ContactId" maxOccurs="1" minOccurs="0"
type="xsd:string"/>
    <xsd:element name="ContactIntegrationId" maxOccurs="1" minOccurs="0"
type="xsd:string"/>
    <xsd:element name="ContactLastName" maxOccurs="1" minOccurs="0"
type="xsd:string"/>
    <xsd:element name="ContactWorkPhone" maxOccurs="1" minOccurs="0"
type="xsd:string"/>
    <xsd:element name="CreatedByName" maxOccurs="1" minOccurs="0"
type="xsd:string"/>
    <xsd:element name="CreditAssignmentDescription" maxOccurs="1"
minOccurs="0" type="xsd:string"/>
    <xsd:element name="CreditAssignmentStatus" maxOccurs="1" minOccurs="0"
type="xsd:string"/>
    <xsd:element name="CreditCardApprovalCode" maxOccurs="1" minOccurs="0"
type="xsd:string"/>
    <xsd:element name="CreditCardExpirationDate" maxOccurs="1" minOccurs="0"
type="xsd:date"/>
    <xsd:element name="CreditCardExpirationMonth" maxOccurs="1"
minOccurs="0" type="xsd:string"/>
    <xsd:element name="CreditCardExpirationYear" maxOccurs="1" minOccurs="0"
type="xsd:string"/>
    <xsd:element name="CreditCardHolder" maxOccurs="1" minOccurs="0"
type="xsd:string"/>
    <xsd:element name="CreditCardMerchantId" maxOccurs="1" minOccurs="0"
type="xsd:string"/>
    <xsd:element name="CreditCardName" maxOccurs="1" minOccurs="0"
type="xsd:string"/>
    <xsd:element name="CreditCardNumber" maxOccurs="1" minOccurs="0"
type="xsd:string"/>
    <xsd:element name="CreditCardNumber-Display" maxOccurs="1" minOccurs="0"
type="xsd:string"/>
    <xsd:element name="CreditCardNumber-ReadOnly" maxOccurs="1"
minOccurs="0" type="xsd:string"/>
    <xsd:element name="CreditCardNumberKeyIndex" maxOccurs="1" minOccurs="0"
type="xsd:string"/>
    <xsd:element name="CreditCardTransactionAmount" maxOccurs="1"
minOccurs="0" type="xsd:decimal"/>
    <xsd:element name="CreditCardTransactionID" maxOccurs="1" minOccurs="0"
type="xsd:string"/>
    <xsd:element name="CreditCardTransactionResponseCode" maxOccurs="1"
minOccurs="0" type="xsd:string"/>
    <xsd:element name="CreditCardTransactionStatus" maxOccurs="1"
minOccurs="0" type="xsd:string"/>
    <xsd:element name="CreditCardTransactionTime" maxOccurs="1"
minOccurs="0" type="xsd:dateTime"/>
    <xsd:element name="CreditCheckMessage" maxOccurs="1" minOccurs="0"
type="xsd:string"/>
    <xsd:element name="CreditCheckSkipFlag" maxOccurs="1" minOccurs="0"
type="xsd:boolean"/>
    <xsd:element name="CreditCheckSkipThreshold" maxOccurs="1" minOccurs="0"
type="xsd:decimal"/>
    <xsd:element name="CreditCheckSkipThresholdCurrencyCode" maxOccurs="1"

```

```

minOccurs="0" type="xsd:string"/>
    <xsd:element name="CreditCheckStatus" maxOccurs="1" minOccurs="0"
type="xsd:string"/>
    <xsd:element name="CreditCheckStatusAsOfDate" maxOccurs="1"
minOccurs="0" type="xsd:dateTime"/>
    <xsd:element name="CreditStatus" maxOccurs="1" minOccurs="0"
type="xsd:boolean"/>
    <xsd:element name="CreditSubmissionTime" maxOccurs="1" minOccurs="0"
type="xsd:dateTime"/>
    <xsd:element name="CurrencyCode" maxOccurs="1" minOccurs="0"
type="xsd:string"/>
    <xsd:element name="CurrentOrderShipToCity" maxOccurs="1" minOccurs="0"
type="xsd:string"/>
    <xsd:element name="CurrentOrderShipToCityState" maxOccurs="1"
minOccurs="0" type="xsd:string"/>
    <xsd:element name="CurrentOrderShipToCityStateZip" maxOccurs="1"
minOccurs="0" type="xsd:string"/>
    <xsd:element name="CurrentOrderShipToCountry" maxOccurs="1"
minOccurs="0" type="xsd:string"/>
    <xsd:element name="CurrentOrderShipToPostalCode" maxOccurs="1"
minOccurs="0" type="xsd:string"/>
    <xsd:element name="CurrentOrderShipToState" maxOccurs="1" minOccurs="0"
type="xsd:string"/>
    <xsd:element name="CurrentOrderShipToStreetAddress" maxOccurs="1"
minOccurs="0" type="xsd:string"/>
    <xsd:element name="CurrentOrderShipToStreetAddress2" maxOccurs="1"
minOccurs="0" type="xsd:string"/>
    <xsd:element name="CurrentOrderTotalBasePrice" maxOccurs="1"
minOccurs="0" type="xsd:decimal"/>
    <xsd:element name="CurrentOrderTotalDiscount" maxOccurs="1"
minOccurs="0" type="xsd:decimal"/>
    <xsd:element name="CurrentOrderTotalItemDiscount" maxOccurs="1"
minOccurs="0" type="xsd:decimal"/>
    <xsd:element name="CurrentOrderTotalNetDiscountPrice" maxOccurs="1"
minOccurs="0" type="xsd:decimal"/>
    <xsd:element name="CurrentOrderTotalNetPrice" maxOccurs="1"
minOccurs="0" type="xsd:decimal"/>
    <xsd:element name="CustomerId" maxOccurs="1" minOccurs="0"
type="xsd:string"/>
    <xsd:element name="DeliveryBlock" maxOccurs="1" minOccurs="0"
type="xsd:string"/>
    <xsd:element name="DeliveryStatus" maxOccurs="1" minOccurs="0"
type="xsd:string"/>
    <xsd:element name="Description" maxOccurs="1" minOccurs="0"
type="xsd:string"/>
    <xsd:element name="DestinationInventoryId" maxOccurs="1" minOccurs="0"
type="xsd:string"/>
    <xsd:element name="DestinationInventoryLocation" maxOccurs="1"
minOccurs="0" type="xsd:string"/>
    <xsd:element name="DestinationInventoryLocationIntegrationId"
maxOccurs="1" minOccurs="0" type="xsd:string"/>
    <xsd:element name="Discount" maxOccurs="1" minOccurs="0"
type="xsd:decimal"/>
    <xsd:element name="DiscountAmount" maxOccurs="1" minOccurs="0"
type="xsd:decimal"/>
    <xsd:element name="DiscountAmountMRC" maxOccurs="1" minOccurs="0"
type="xsd:decimal"/>
    <xsd:element name="DiscountPercentMRC" maxOccurs="1" minOccurs="0"
type="xsd:decimal"/>
    <xsd:element name="DiscountReason" maxOccurs="1" minOccurs="0"

```



```

type="xsd:string"/>
    <xsd:element name="EAISyncDate" maxOccurs="1" minOccurs="0"
type="xsd:dateTime"/>
    <xsd:element name="EligibilityCompatibilityProcedureName" maxOccurs="1"
minOccurs="0" type="xsd:string"/>
    <xsd:element name="EntitlementId" maxOccurs="1" minOccurs="0"
type="xsd:string"/>
    <xsd:element name="EntitlementName" maxOccurs="1" minOccurs="0"
type="xsd:string"/>
    <xsd:element name="ExchangeDate" maxOccurs="1" minOccurs="0"
type="xsd:date"/>
    <xsd:element name="ExportedOnceToTransactionWorkbook" maxOccurs="1"
minOccurs="0" type="xsd:boolean"/>
    <xsd:element name="Freight" maxOccurs="1" minOccurs="0"
type="xsd:decimal"/>
    <xsd:element name="FreightAmountCurrencyCode" maxOccurs="1"
minOccurs="0" type="xsd:string"/>
    <xsd:element name="FreightAmountDate" maxOccurs="1" minOccurs="0"
type="xsd:date"/>
    <xsd:element name="FreightTerms" maxOccurs="1" minOccurs="0"
type="xsd:string"/>
    <xsd:element name="FreightTermsInfo" maxOccurs="1" minOccurs="0"
type="xsd:string"/>
    <xsd:element name="FreightTotal" maxOccurs="1" minOccurs="0"
type="xsd:decimal"/>
    <xsd:element name="FulfillLockFlag" maxOccurs="1" minOccurs="0"
type="xsd:boolean"/>
    <xsd:element name="HierarchyVersionId" maxOccurs="1" minOccurs="0"
type="xsd:string"/>
    <xsd:element name="HoldFlag" maxOccurs="1" minOccurs="0"
type="xsd:boolean"/>
    <xsd:element name="IncentiveCompensationStatus" maxOccurs="1"
minOccurs="0" type="xsd:string"/>
    <xsd:element name="IncentiveCompensationStatusDate" maxOccurs="1"
minOccurs="0" type="xsd:date"/>
    <xsd:element name="IntegrationId" maxOccurs="1" minOccurs="0"
type="xsd:string"/>
    <xsd:element name="InternalTaxAmount" maxOccurs="1" minOccurs="0"
type="xsd:decimal"/>
    <xsd:element name="IsChannelShopForMyAccount" maxOccurs="1"
minOccurs="0" type="xsd:boolean"/>
    <xsd:element name="IsAdminMode" maxOccurs="1" minOccurs="0"
type="xsd:boolean"/>
    <xsd:element name="LoadNumber" maxOccurs="1" minOccurs="0"
type="xsd:int"/>
    <xsd:element name="MRCTotal" maxOccurs="1" minOccurs="0"
type="xsd:decimal"/>
    <xsd:element name="MaxRevisionNumber" maxOccurs="1" minOccurs="0"
type="xsd:string"/>
    <xsd:element name="MediaId" maxOccurs="1" minOccurs="0"
type="xsd:string"/>
    <xsd:element name="MovedToTransactionWorkbook" maxOccurs="1"
minOccurs="0" type="xsd:boolean"/>
    <xsd:element name="NRCTotal" maxOccurs="1" minOccurs="0"
type="xsd:decimal"/>
    <xsd:element name="NumberofShipments" maxOccurs="1" minOccurs="0"
type="xsd:string"/>
    <xsd:element name="Opportunity" maxOccurs="1" minOccurs="0"
type="xsd:string"/>
    <xsd:element name="OptyId" maxOccurs="1" minOccurs="0"

```

```

type="xsd:string"/>
    <xsd:element name="OptyIntegrationId" maxOccurs="1" minOccurs="0"
type="xsd:string"/>
    <xsd:element name="OptyPrimaryPositionId" maxOccurs="1" minOccurs="0"
type="xsd:string"/>
    <xsd:element name="OrderDate" maxOccurs="1" minOccurs="0"
type="xsd:dateTime"/>
    <xsd:element name="OrderItemQuantity" maxOccurs="1" minOccurs="0"
type="xsd:string"/>
    <xsd:element name="OrderLateFlag" maxOccurs="1" minOccurs="0"
type="xsd:boolean"/>
    <xsd:element name="OrderNumber" maxOccurs="1" minOccurs="0"
type="xsd:string"/>
    <xsd:element name="OrderPriority" maxOccurs="1" minOccurs="0"
type="xsd:string"/>
    <xsd:element name="OrderTotal" maxOccurs="1" minOccurs="0"
type="xsd:decimal"/>
    <xsd:element name="OrderType" maxOccurs="1" minOccurs="0"
type="xsd:string"/>
    <xsd:element name="OrderTypeCode" maxOccurs="1" minOccurs="0"
type="xsd:string"/>
    <xsd:element name="OrderTypeId" maxOccurs="1" minOccurs="0"
type="xsd:string"/>
    <xsd:element name="OrderTypeLIC" maxOccurs="1" minOccurs="0"
type="xsd:string"/>
    <xsd:element name="OrganizationIntegrationId" maxOccurs="1"
minOccurs="0" type="xsd:string"/>
    <xsd:element name="OverrideOwnerinReorderProcess" maxOccurs="1"
minOccurs="0" type="xsd:boolean"/>
    <xsd:element name="POAutoApproveLimit" maxOccurs="1" minOccurs="0"
type="xsd:decimal"/>
    <xsd:element name="POEditable" maxOccurs="1" minOccurs="0"
type="xsd:boolean"/>
    <xsd:element name="POEditableStatus1" maxOccurs="1" minOccurs="0"
type="xsd:boolean"/>
    <xsd:element name="POEditableStatus2" maxOccurs="1" minOccurs="0"
type="xsd:boolean"/>
    <xsd:element name="ParentOrderId" maxOccurs="1" minOccurs="0"
type="xsd:string"/>
    <xsd:element name="PartialShip" maxOccurs="1" minOccurs="0"
type="xsd:boolean"/>
    <xsd:element name="PayToAccount" maxOccurs="1" minOccurs="0"
type="xsd:string"/>
    <xsd:element name="PayToAccountId" maxOccurs="1" minOccurs="0"
type="xsd:string"/>
    <xsd:element name="PayToAccountIntegrationId" maxOccurs="1"
minOccurs="0" type="xsd:string"/>
    <xsd:element name="PayToAccountLocation" maxOccurs="1" minOccurs="0"
type="xsd:string"/>
    <xsd:element name="PayToAddressId" maxOccurs="1" minOccurs="0"
type="xsd:string"/>
    <xsd:element name="PayToAddressIntegrationId" maxOccurs="1"
minOccurs="0" type="xsd:string"/>
    <xsd:element name="PayToContactFirstLastName" maxOccurs="1"
minOccurs="0" type="xsd:string"/>
    <xsd:element name="PayToContactId" maxOccurs="1" minOccurs="0"
type="xsd:string"/>
    <xsd:element name="PayToContactIntegrationId" maxOccurs="1"
minOccurs="0" type="xsd:string"/>
    <xsd:element name="PayToContactLastFirstName" maxOccurs="1"

```

```

minOccurs="0" type="xsd:string"/>
    <xsd:element name="PayToContactName" maxOccurs="1" minOccurs="0"
type="xsd:string"/>
    <xsd:element name="PayerAccountIntegrationId" maxOccurs="1"
minOccurs="0" type="xsd:string"/>
    <xsd:element name="PaymentMethod" maxOccurs="1" minOccurs="0"
type="xsd:string"/>
    <xsd:element name="PaymentTerm" maxOccurs="1" minOccurs="0"
type="xsd:string"/>
    <xsd:element name="PaymentTermId" maxOccurs="1" minOccurs="0"
type="xsd:string"/>
    <xsd:element name="PaymentTermIntegrationId" maxOccurs="1" minOccurs="0"
type="xsd:string"/>
    <xsd:element name="PersonalBillToAddressId" maxOccurs="1" minOccurs="0"
type="xsd:string"/>
    <xsd:element name="PersonalBillToCity" maxOccurs="1" minOccurs="0"
type="xsd:string"/>
    <xsd:element name="PersonalBillToCountry" maxOccurs="1" minOccurs="0"
type="xsd:string"/>
    <xsd:element name="PersonalBillToPostalCode" maxOccurs="1" minOccurs="0"
type="xsd:string"/>
    <xsd:element name="PersonalBillToState" maxOccurs="1" minOccurs="0"
type="xsd:string"/>
    <xsd:element name="PersonalBillToStreetAddress" maxOccurs="1"
minOccurs="0" type="xsd:string"/>
    <xsd:element name="PersonalBillToStreetAddress2" maxOccurs="1"
minOccurs="0" type="xsd:string"/>
    <xsd:element name="PersonalShipToAddressId" maxOccurs="1" minOccurs="0"
type="xsd:string"/>
    <xsd:element name="PersonalShipToCity" maxOccurs="1" minOccurs="0"
type="xsd:string"/>
    <xsd:element name="PersonalShipToCityState" maxOccurs="1" minOccurs="0"
type="xsd:string"/>
    <xsd:element name="PersonalShipToCityStateENU" maxOccurs="1"
minOccurs="0" type="xsd:string"/>
    <xsd:element name="PersonalShipToCityStateJPN" maxOccurs="1"
minOccurs="0" type="xsd:string"/>
    <xsd:element name="PersonalShipToCityStateZip" maxOccurs="1"
minOccurs="0" type="xsd:string"/>
    <xsd:element name="PersonalShipToCityStateZipENU" maxOccurs="1"
minOccurs="0" type="xsd:string"/>
    <xsd:element name="PersonalShipToCityStateZipJPN" maxOccurs="1"
minOccurs="0" type="xsd:string"/>
    <xsd:element name="PersonalShipToCountry" maxOccurs="1" minOccurs="0"
type="xsd:string"/>
    <xsd:element name="PersonalShipToPostalCode" maxOccurs="1" minOccurs="0"
type="xsd:string"/>
    <xsd:element name="PersonalShipToState" maxOccurs="1" minOccurs="0"
type="xsd:string"/>
    <xsd:element name="PersonalShipToStreetAddress" maxOccurs="1"
minOccurs="0" type="xsd:string"/>
    <xsd:element name="PersonalShipToStreetAddress2" maxOccurs="1"
minOccurs="0" type="xsd:string"/>
    <xsd:element name="PriceList" maxOccurs="1" minOccurs="0"
type="xsd:string"/>
    <xsd:element name="PriceListId" maxOccurs="1" minOccurs="0"
type="xsd:string"/>
    <xsd:element name="PriceListIntegrationId" maxOccurs="1" minOccurs="0"
type="xsd:string"/>
    <xsd:element name="PriceModelId" maxOccurs="1" minOccurs="0"

```

```

type="xsd:string"/>
    <xsd:element name="PricingDate" maxOccurs="1" minOccurs="0"
type="xsd:dateTime"/>
    <xsd:element name="PricingProcedureName" maxOccurs="1" minOccurs="0"
type="xsd:string"/>
    <xsd:element name="PrimaryBillToAddress" maxOccurs="1" minOccurs="0"
type="xsd:string"/>
    <xsd:element name="PrimaryBillToAddressId" maxOccurs="1" minOccurs="0"
type="xsd:string"/>
    <xsd:element name="PrimaryBillToCity" maxOccurs="1" minOccurs="0"
type="xsd:string"/>
    <xsd:element name="PrimaryBillToContactId" maxOccurs="1" minOccurs="0"
type="xsd:string"/>
    <xsd:element name="PrimaryBillToCountry" maxOccurs="1" minOccurs="0"
type="xsd:string"/>
    <xsd:element name="PrimaryBillToFirstName" maxOccurs="1" minOccurs="0"
type="xsd:string"/>
    <xsd:element name="PrimaryBillToLastName" maxOccurs="1" minOccurs="0"
type="xsd:string"/>
    <xsd:element name="PrimaryBillToPostalCode" maxOccurs="1" minOccurs="0"
type="xsd:string"/>
    <xsd:element name="PrimaryBillToState" maxOccurs="1" minOccurs="0"
type="xsd:string"/>
    <xsd:element name="PrimaryFulfillInvlocId" maxOccurs="1" minOccurs="0"
type="xsd:string"/>
    <xsd:element name="PrimaryOfferId" maxOccurs="1" minOccurs="0"
type="xsd:string"/>
    <xsd:element name="PrimaryOfferName" maxOccurs="1" minOccurs="0"
type="xsd:string"/>
    <xsd:element name="PrimaryOrganization" maxOccurs="1" minOccurs="0"
type="xsd:string"/>
    <xsd:element name="PrimaryOrganizationId" maxOccurs="1" minOccurs="0"
type="xsd:string"/>
    <xsd:element name="PrimaryPartnerId" maxOccurs="1" minOccurs="0"
type="xsd:string"/>
    <xsd:element name="PrimaryPayerAccount" maxOccurs="1" minOccurs="0"
type="xsd:string"/>
    <xsd:element name="PrimaryPayerAccountId" maxOccurs="1" minOccurs="0"
type="xsd:string"/>
    <xsd:element name="PrimaryPaymentAmount" maxOccurs="1" minOccurs="0"
type="xsd:decimal"/>
    <xsd:element name="PrimaryPaymentId" maxOccurs="1" minOccurs="0"
type="xsd:string"/>
    <xsd:element name="PrimaryPositionContactId" maxOccurs="1" minOccurs="0"
type="xsd:string"/>
    <xsd:element name="PrimaryPositionContactIntegrationId" maxOccurs="1"
minOccurs="0" type="xsd:string"/>
    <xsd:element name="PrimaryPositionId" maxOccurs="1" minOccurs="0"
type="xsd:string"/>
    <xsd:element name="PrimaryShipToAddress" maxOccurs="1" minOccurs="0"
type="xsd:string"/>
    <xsd:element name="PrimaryShipToAddressId" maxOccurs="1" minOccurs="0"
type="xsd:string"/>
    <xsd:element name="PrimaryShipToCity" maxOccurs="1" minOccurs="0"
type="xsd:string"/>
    <xsd:element name="PrimaryShipToContactId" maxOccurs="1" minOccurs="0"
type="xsd:string"/>
    <xsd:element name="PrimaryShipToCountry" maxOccurs="1" minOccurs="0"
type="xsd:string"/>
    <xsd:element name="PrimaryShipToFirstName" maxOccurs="1" minOccurs="0"

```

```

type="xsd:string"/>
    <xsd:element name="PrimaryShipToLastName" maxOccurs="1" minOccurs="0"
type="xsd:string"/>
    <xsd:element name="PrimaryShipToPostalCode" maxOccurs="1" minOccurs="0"
type="xsd:string"/>
    <xsd:element name="PrimaryShipToState" maxOccurs="1" minOccurs="0"
type="xsd:string"/>
    <xsd:element name="PrimaryShipmentId" maxOccurs="1" minOccurs="0"
type="xsd:string"/>
    <xsd:element name="PriorityStatus" maxOccurs="1" minOccurs="0"
type="xsd:string"/>
    <xsd:element name="ProductTotal" maxOccurs="1" minOccurs="0"
type="xsd:decimal"/>
    <xsd:element name="ProjectId" maxOccurs="1" minOccurs="0"
type="xsd:string"/>
    <xsd:element name="ProjectIntegrationId" maxOccurs="1" minOccurs="0"
type="xsd:string"/>
    <xsd:element name="ProjectName" maxOccurs="1" minOccurs="0"
type="xsd:string"/>
    <xsd:element name="PromotionId" maxOccurs="1" minOccurs="0"
type="xsd:string"/>
    <xsd:element name="ProspectId" maxOccurs="1" minOccurs="0"
type="xsd:string"/>
    <xsd:element name="PurchMgrComments" maxOccurs="1" minOccurs="0"
type="xsd:string"/>
    <xsd:element name="QuoteId" maxOccurs="1" minOccurs="0"
type="xsd:string"/>
    <xsd:element name="QuoteIntegrationId" maxOccurs="1" minOccurs="0"
type="xsd:string"/>
    <xsd:element name="QuoteNumber" maxOccurs="1" minOccurs="0"
type="xsd:string"/>
    <xsd:element name="RecipientName" maxOccurs="1" minOccurs="0"
type="xsd:string"/>
    <xsd:element name="RequestedShipDate" maxOccurs="1" minOccurs="0"
type="xsd:dateTime"/>
    <xsd:element name="ReserveTime" maxOccurs="1" minOccurs="0"
type="xsd:decimal"/>
    <xsd:element name="ReserveTimeUoM" maxOccurs="1" minOccurs="0"
type="xsd:string"/>
    <xsd:element name="ReturnReason" maxOccurs="1" minOccurs="0"
type="xsd:string"/>
    <xsd:element name="ReturnToAccount" maxOccurs="1" minOccurs="0"
type="xsd:string"/>
    <xsd:element name="ReturnToAccountId" maxOccurs="1" minOccurs="0"
type="xsd:string"/>
    <xsd:element name="ReturnToAccountIntegrationId" maxOccurs="1"
minOccurs="0" type="xsd:string"/>
    <xsd:element name="ReturnToAccountLocation" maxOccurs="1" minOccurs="0"
type="xsd:string"/>
    <xsd:element name="ReturnToAddrId" maxOccurs="1" minOccurs="0"
type="xsd:string"/>
    <xsd:element name="ReturnToAddressIntegrationId" maxOccurs="1"
minOccurs="0" type="xsd:string"/>
    <xsd:element name="ReturnToContactId" maxOccurs="1" minOccurs="0"
type="xsd:string"/>
    <xsd:element name="ReturnToContactIntegrationId" maxOccurs="1"
minOccurs="0" type="xsd:string"/>
    <xsd:element name="Revision" maxOccurs="1" minOccurs="0"
type="xsd:int"/>
    <xsd:element name="SAPCreateOrderOutputBill-toCustomerNumber"

```

```

maxOccurs="1" minOccurs="0" type="xsd:string"/>
  <xsd:element name="SAPCreateOrderOutputBill-toName" maxOccurs="1"
minOccurs="0" type="xsd:string"/>
  <xsd:element name="SAPCreateOrderOutputOrderNumber" maxOccurs="1"
minOccurs="0" type="xsd:string"/>
  <xsd:element name="SAPCreateOrderOutputReturnCode" maxOccurs="1"
minOccurs="0" type="xsd:string"/>
  <xsd:element name="SAPCreateOrderOutputReturnMessage" maxOccurs="1"
minOccurs="0" type="xsd:string"/>
  <xsd:element name="SAPCreateOrderOutputReturnMessageFull" maxOccurs="1"
minOccurs="0" type="xsd:string"/>
  <xsd:element name="SAPCreateOrderOutputReturnType" maxOccurs="1"
minOccurs="0" type="xsd:string"/>
  <xsd:element name="SAPCreateOrderOutputShip-toCustomerNumber"
maxOccurs="1" minOccurs="0" type="xsd:string"/>
  <xsd:element name="SAPCreateOrderOutputShip-toName" maxOccurs="1"
minOccurs="0" type="xsd:string"/>
  <xsd:element name="SAPCreateOrderOutputSold-toCustomerNumber"
maxOccurs="1" minOccurs="0" type="xsd:string"/>
  <xsd:element name="SAPCreateOrderOutputSold-toName" maxOccurs="1"
minOccurs="0" type="xsd:string"/>
  <xsd:element name="SAPCreateOrderOutputSubmitDate" maxOccurs="1"
minOccurs="0" type="xsd:dateTime"/>
  <xsd:element name="SAPDistributionChannel" maxOccurs="1" minOccurs="0"
type="xsd:string"/>
  <xsd:element name="SAPDistributionChannelMO" maxOccurs="1" minOccurs="0"
type="xsd:string"/>
  <xsd:element name="SAPDivision" maxOccurs="1" minOccurs="0"
type="xsd:string"/>
  <xsd:element name="SAPDivisionMO" maxOccurs="1" minOccurs="0"
type="xsd:string"/>
  <xsd:element name="SAPOrderStatusHeaderDeliveryBlock" maxOccurs="1"
minOccurs="0" type="xsd:string"/>
  <xsd:element name="SAPOrderStatusHeaderDeliveryStatus" maxOccurs="1"
minOccurs="0" type="xsd:string"/>
  <xsd:element name="SAPOrderStatusHeaderProcessingStatus" maxOccurs="1"
minOccurs="0" type="xsd:string"/>
  <xsd:element name="SAPOrderStatusHeaderPurchaseOrderNumber"
maxOccurs="1" minOccurs="0" type="xsd:string"/>
  <xsd:element name="SAPOrderStatusHeaderRequestedShipDate" maxOccurs="1"
minOccurs="0" type="xsd:date"/>
  <xsd:element name="SAPOrderStatusOutputId" maxOccurs="1" minOccurs="0"
type="xsd:string"/>
  <xsd:element name="SAPOrderStatusOutputReturnCode" maxOccurs="1"
minOccurs="0" type="xsd:string"/>
  <xsd:element name="SAPOrderStatusOutputReturnMessage" maxOccurs="1"
minOccurs="0" type="xsd:string"/>
  <xsd:element name="SAPOrderStatusOutputReturnMessageFull" maxOccurs="1"
minOccurs="0" type="xsd:string"/>
  <xsd:element name="SAPOrderStatusOutputReturnType" maxOccurs="1"
minOccurs="0" type="xsd:string"/>
  <xsd:element name="SAPOrderStatusOutputUpdateDate" maxOccurs="1"
minOccurs="0" type="xsd:dateTime"/>
  <xsd:element name="SAPOrganizationIdMO" maxOccurs="1" minOccurs="0"
type="xsd:string"/>
  <xsd:element name="SAPSalesArea" maxOccurs="1" minOccurs="0"
type="xsd:string"/>
  <xsd:element name="SAPSalesAreaMO" maxOccurs="1" minOccurs="0"
type="xsd:string"/>
  <xsd:element name="SAPSalesAreaId" maxOccurs="1" minOccurs="0"

```

```

type="xsd:string"/>
    <xsd:element name="SAPSalesOrganization" maxOccurs="1" minOccurs="0"
type="xsd:string"/>
    <xsd:element name="SAPSalesOrganizationMO" maxOccurs="1" minOccurs="0"
type="xsd:string"/>
    <xsd:element name="ScenarioTestFlag" maxOccurs="1" minOccurs="0"
type="xsd:boolean"/>
    <xsd:element name="ServiceAccount" maxOccurs="1" minOccurs="0"
type="xsd:string"/>
    <xsd:element name="ServiceAccountId" maxOccurs="1" minOccurs="0"
type="xsd:string"/>
    <xsd:element name="ServiceRequestId" maxOccurs="1" minOccurs="0"
type="xsd:string"/>
    <xsd:element name="ServiceRequestNumber" maxOccurs="1" minOccurs="0"
type="xsd:string"/>
    <xsd:element name="ServiceTotal" maxOccurs="1" minOccurs="0"
type="xsd:decimal"/>
    <xsd:element name="ShipCompleteFlag" maxOccurs="1" minOccurs="0"
type="xsd:boolean"/>
    <xsd:element name="ShipInstructions" maxOccurs="1" minOccurs="0"
type="xsd:string"/>
    <xsd:element name="ShipToAccount" maxOccurs="1" minOccurs="0"
type="xsd:string"/>
    <xsd:element name="ShipToAccountConstrained" maxOccurs="1" minOccurs="0"
type="xsd:string"/>
    <xsd:element name="ShipToAccountId" maxOccurs="1" minOccurs="0"
type="xsd:string"/>
    <xsd:element name="ShipToAccountIntegrationId" maxOccurs="1"
minOccurs="0" type="xsd:string"/>
    <xsd:element name="ShipToAccountLocation" maxOccurs="1" minOccurs="0"
type="xsd:string"/>
    <xsd:element name="ShipToAddressId" maxOccurs="1" minOccurs="0"
type="xsd:string"/>
    <xsd:element name="ShipToAddressIntegrationId" maxOccurs="1"
minOccurs="0" type="xsd:string"/>
    <xsd:element name="ShipToAddressSiteUseIntegrationId" maxOccurs="1"
minOccurs="0" type="xsd:string"/>
    <xsd:element name="ShipToCity" maxOccurs="1" minOccurs="0"
type="xsd:string"/>
    <xsd:element name="ShipToCityState" maxOccurs="1" minOccurs="0"
type="xsd:string"/>
    <xsd:element name="ShipToCityStateENU" maxOccurs="1" minOccurs="0"
type="xsd:string"/>
    <xsd:element name="ShipToCityStateJPN" maxOccurs="1" minOccurs="0"
type="xsd:string"/>
    <xsd:element name="ShipToCityStateZip" maxOccurs="1" minOccurs="0"
type="xsd:string"/>
    <xsd:element name="ShipToCityStateZipENU" maxOccurs="1" minOccurs="0"
type="xsd:string"/>
    <xsd:element name="ShipToCityStateZipJPN" maxOccurs="1" minOccurs="0"
type="xsd:string"/>
    <xsd:element name="ShipToContactId" maxOccurs="1" minOccurs="0"
type="xsd:string"/>
    <xsd:element name="ShipToContactIntegrationId" maxOccurs="1"
minOccurs="0" type="xsd:string"/>
    <xsd:element name="ShipToCountry" maxOccurs="1" minOccurs="0"
type="xsd:string"/>
    <xsd:element name="ShipToState" maxOccurs="1" minOccurs="0"
type="xsd:string"/>
    <xsd:element name="ShipToZip" maxOccurs="1" minOccurs="0"

```

```

type="xsd:string"/>
    <xsd:element name="ShipViaId" maxOccurs="1" minOccurs="0"
type="xsd:string"/>
    <xsd:element name="ShopforSelfFlag" maxOccurs="1" minOccurs="0"
type="xsd:boolean"/>
    <xsd:element name="SingleSourceFlag" maxOccurs="1" minOccurs="0"
type="xsd:boolean"/>
    <xsd:element name="SourceInventoryId" maxOccurs="1" minOccurs="0"
type="xsd:string"/>
    <xsd:element name="SourceInventoryLocIntegrationId" maxOccurs="1"
minOccurs="0" type="xsd:string"/>
    <xsd:element name="SourceInventoryLocation" maxOccurs="1" minOccurs="0"
type="xsd:string"/>
    <xsd:element name="SpreadDiscount-AllProducts" maxOccurs="1"
minOccurs="0" type="xsd:boolean"/>
    <xsd:element name="SpreadDiscount-CurrentTotal" maxOccurs="1"
minOccurs="0" type="xsd:decimal"/>
    <xsd:element name="SpreadDiscount-ProductType" maxOccurs="1"
minOccurs="0" type="xsd:string"/>
    <xsd:element name="SpreadDiscount-SpreadTotal" maxOccurs="1"
minOccurs="0" type="xsd:decimal"/>
    <xsd:element name="Status" maxOccurs="1" minOccurs="0"
type="xsd:string"/>
    <xsd:element name="SubmitDate" maxOccurs="1" minOccurs="0"
type="xsd:dateTime"/>
    <xsd:element name="Tax" maxOccurs="1" minOccurs="0" type="xsd:decimal"/>
    <xsd:element name="TaxAmount" maxOccurs="1" minOccurs="0"
type="xsd:decimal"/>
    <xsd:element name="TaxAmountFromRate" maxOccurs="1" minOccurs="0"
type="xsd:string"/>
    <xsd:element name="TaxExempt" maxOccurs="1" minOccurs="0"
type="xsd:boolean"/>
    <xsd:element name="TaxExemptNumber" maxOccurs="1" minOccurs="0"
type="xsd:string"/>
    <xsd:element name="TaxExemptReason" maxOccurs="1" minOccurs="0"
type="xsd:string"/>
    <xsd:element name="TaxRate" maxOccurs="1" minOccurs="0"
type="xsd:decimal"/>
    <xsd:element name="TaxRateFromAmount" maxOccurs="1" minOccurs="0"
type="xsd:string"/>
    <xsd:element name="ThirdPartyTaxAmount" maxOccurs="1" minOccurs="0"
type="xsd:decimal"/>
    <xsd:element name="TotalCurrentPrice" maxOccurs="1" minOccurs="0"
type="xsd:decimal"/>
    <xsd:element name="TotalFieldsActive" maxOccurs="1" minOccurs="0"
type="xsd:string"/>
    <xsd:element name="TotalListPrice" maxOccurs="1" minOccurs="0"
type="xsd:decimal"/>
    <xsd:element name="TotalVolume" maxOccurs="1" minOccurs="0"
type="xsd:decimal"/>
    <xsd:element name="TotalVolumeUoM" maxOccurs="1" minOccurs="0"
type="xsd:string"/>
    <xsd:element name="TotalWeight" maxOccurs="1" minOccurs="0"
type="xsd:decimal"/>
    <xsd:element name="TotalWeightUoM" maxOccurs="1" minOccurs="0"
type="xsd:string"/>
    <xsd:element name="TrainingTotal" maxOccurs="1" minOccurs="0"
type="xsd:decimal"/>
    <xsd:element name="UltimateParentId" maxOccurs="1" minOccurs="0"
type="xsd:string"/>

```



```

        <xsd:element name="UpdatedByLogin" maxOccurs="1" minOccurs="0"
type="xsd:string"/>
        <xsd:element name="UserType" maxOccurs="1" minOccurs="0"
type="xsd:string"/>
        <xsd:element name="UserTypeB-to-B" maxOccurs="1" minOccurs="0"
type="xsd:string"/>
        <xsd:element name="WebphoneOrderNumber" maxOccurs="1" minOccurs="0"
type="xsd:string"/>
        <xsd:element name="ListOfOrderEntry-Orders_EmployeetoPosition"
maxOccurs="1" minOccurs="0" type="xsdLocal2:ListOfOrderEntry-Orders_
EmployeetoPositionData"/>
        <xsd:element name="ListOfOrderEntry-Orders_Organization" maxOccurs="1"
minOccurs="0" type="xsdLocal2:ListOfOrderEntry-Orders_OrganizationData"/>
        <xsd:element name="ListOfPosition" maxOccurs="1" minOccurs="0"
type="xsdLocal2:ListOfPositionData"/>
        <xsd:element name="ListOfOrderEntry-Orders_SalesTeam" maxOccurs="1"
minOccurs="0" type="xsdLocal2:ListOfOrderEntry-Orders_SalesTeamData"/>
        <xsd:element name="ListOfOrderEntry-Orders_AccountAddress" maxOccurs="1"
minOccurs="0" type="xsdLocal2:ListOfOrderEntry-Orders_AccountAddressData"/>
        <xsd:element name="ListOfPayments" maxOccurs="1" minOccurs="0"
type="xsdLocal2:ListOfPaymentsData"/>
        <xsd:element name="ListOfOrderEntry-Orders_BillToAddress" maxOccurs="1"
minOccurs="0" type="xsdLocal2:ListOfOrderEntry-Orders_BillToAddressData"/>
        <xsd:element name="ListOfOrderEntry-Orders_BillToContact" maxOccurs="1"
minOccurs="0" type="xsdLocal2:ListOfOrderEntry-Orders_BillToContactData"/>
        <xsd:element name="ListOfOrderEntry-Orders_PayToAddress" maxOccurs="1"
minOccurs="0" type="xsdLocal2:ListOfOrderEntry-Orders_PayToAddressData"/>
        <xsd:element name="ListOfOrderEntry-Orders_PayToContact" maxOccurs="1"
minOccurs="0" type="xsdLocal2:ListOfOrderEntry-Orders_PayToContactData"/>
        <xsd:element name="ListOfOrderEntry-Orders_ReturnToAddress"
maxOccurs="1" minOccurs="0" type="xsdLocal2:ListOfOrderEntry-Orders_
ReturnToAddressData"/>
        <xsd:element name="ListOfOrderEntry-Orders_ReturnToContact"
maxOccurs="1" minOccurs="0" type="xsdLocal2:ListOfOrderEntry-Orders_
ReturnToContactData"/>
        <xsd:element name="ListOfOrderEntry-Orders_ShipToAddress" maxOccurs="1"
minOccurs="0" type="xsdLocal2:ListOfOrderEntry-Orders_ShipToAddressData"/>
        <xsd:element name="ListOfOrderEntry-Orders_ShipToContact" maxOccurs="1"
minOccurs="0" type="xsdLocal2:ListOfOrderEntry-Orders_ShipToContactData"/>
        <xsd:element name="ListOfOrderEntry-LineItems" maxOccurs="1"
minOccurs="0" type="xsdLocal2:ListOfOrderEntry-LineItemsData"/>
        <xsd:element name="ListOfOrderEntry-Orders_OrdertoLineItems"
maxOccurs="1" minOccurs="0" type="xsdLocal2:ListOfOrderEntry-Orders_
OrdertoLineItemsData"/>
        <xsd:element name="ListOfOrderEntry-Orders_OrderEntry-LineItems"
maxOccurs="1" minOccurs="0" type="xsdLocal2:ListOfOrderEntry-Orders_
OrderEntry-LineItemsData"/>
        <xsd:element name="ListOfFsShipment" maxOccurs="1" minOccurs="0"
type="xsdLocal2:ListOfFsShipmentData"/>
    </xsd:sequence>
    <xsd:attribute name="operation" type="xsd:string"/>
</xsd:complexType>
<xsd:complexType name="ListOfOrderEntry-Orders_EmployeetoPositionData">
    <xsd:sequence>
        <xsd:element name="OrderEntry-Orders_EmployeetoPosition"
maxOccurs="unbounded" minOccurs="0" type="xsdLocal2:OrderEntry-Orders_
EmployeetoPositionData"/>
    </xsd:sequence>
    <xsd:attribute name="lastpage" type="xsd:boolean"/>
    <xsd:attribute name="recordcount" type="xsd:integer"/>

```

```

    </xsd:complexType>
    <xsd:complexType name="OrderEntry-Orders_EmployeetoPositionData">
      <xsd:sequence>
        <xsd:element name="Id" maxOccurs="1" minOccurs="0" type="xsd:string"/>
        <xsd:element name="Created" maxOccurs="1" minOccurs="0"
type="xsd:dateTime"/>
        <xsd:element name="Updated" maxOccurs="1" minOccurs="0"
type="xsd:dateTime"/>
        <xsd:element name="ConflictId" maxOccurs="1" minOccurs="0"
type="xsd:string"/>
        <xsd:element name="ModId" maxOccurs="1" minOccurs="0"
type="xsd:string"/>
        <xsd:element name="ApprovedBy-Position" maxOccurs="1" minOccurs="0"
type="xsd:string"/>
      </xsd:sequence>
      <xsd:attribute name="IsPrimaryMVG" type="xsd:string"/>
      <xsd:attribute name="operation" type="xsd:string"/>
    </xsd:complexType>
    <xsd:complexType name="ListOfOrderEntry-Orders_OrganizationData">
      <xsd:sequence>
        <xsd:element name="OrderEntry-Orders_Organization" maxOccurs="unbounded"
minOccurs="0" type="xsdLocal2:OrderEntry-Orders_OrganizationData"/>
      </xsd:sequence>
      <xsd:attribute name="lastpage" type="xsd:boolean"/>
      <xsd:attribute name="recordcount" type="xsd:integer"/>
    </xsd:complexType>
    <xsd:complexType name="OrderEntry-Orders_OrganizationData">
      <xsd:sequence>
        <xsd:element name="Id" maxOccurs="1" minOccurs="0" type="xsd:string"/>
        <xsd:element name="Created" maxOccurs="1" minOccurs="0"
type="xsd:dateTime"/>
        <xsd:element name="Updated" maxOccurs="1" minOccurs="0"
type="xsd:dateTime"/>
        <xsd:element name="ConflictId" maxOccurs="1" minOccurs="0"
type="xsd:string"/>
        <xsd:element name="ModId" maxOccurs="1" minOccurs="0"
type="xsd:string"/>
        <xsd:element name="Organization" maxOccurs="1" minOccurs="0"
type="xsd:string"/>
        <xsd:element name="OrganizationId" maxOccurs="1" minOccurs="0"
type="xsd:string"/>
      </xsd:sequence>
      <xsd:attribute name="IsPrimaryMVG" type="xsd:string"/>
      <xsd:attribute name="operation" type="xsd:string"/>
    </xsd:complexType>
    <xsd:complexType name="ListOfPositionData">
      <xsd:sequence>
        <xsd:element name="Position" maxOccurs="unbounded" minOccurs="0"
type="xsdLocal2:PositionData"/>
      </xsd:sequence>
      <xsd:attribute name="lastpage" type="xsd:boolean"/>
      <xsd:attribute name="recordcount" type="xsd:integer"/>
    </xsd:complexType>
    <xsd:complexType name="PositionData">
      <xsd:sequence>
        <xsd:element name="Id" maxOccurs="1" minOccurs="0" type="xsd:string"/>
        <xsd:element name="Created" maxOccurs="1" minOccurs="0"
type="xsd:dateTime"/>
        <xsd:element name="Updated" maxOccurs="1" minOccurs="0"
type="xsd:dateTime"/>

```

```

        <xsd:element name="ConflictId" maxOccurs="1" minOccurs="0"
type="xsd:string"/>
        <xsd:element name="ModId" maxOccurs="1" minOccurs="0"
type="xsd:string"/>
        <xsd:element name="AccountAssignmentDenormFlag" maxOccurs="1"
minOccurs="0" type="xsd:boolean"/>
        <xsd:element name="AccountAssignmentManualFlag" maxOccurs="1"
minOccurs="0" type="xsd:boolean"/>
        <xsd:element name="AccountAssignmentSystemFlag" maxOccurs="1"
minOccurs="0" type="xsd:boolean"/>
        <xsd:element name="AccountDockFlag" maxOccurs="1" minOccurs="0"
type="xsd:boolean"/>
        <xsd:element name="AccountEmployeeDenormFlag" maxOccurs="1"
minOccurs="0" type="xsd:boolean"/>
        <xsd:element name="AccountId" maxOccurs="1" minOccurs="0"
type="xsd:string"/>
        <xsd:element name="AccountLocation2" maxOccurs="1" minOccurs="0"
type="xsd:string"/>
        <xsd:element name="AccountName" maxOccurs="1" minOccurs="0"
type="xsd:string"/>
        <xsd:element name="AccountRowStatus" maxOccurs="1" minOccurs="0"
type="xsd:boolean"/>
        <xsd:element name="AccountTeamRole" maxOccurs="1" minOccurs="0"
type="xsd:string"/>
        <xsd:element name="ActiveAlias" maxOccurs="1" minOccurs="0"
type="xsd:string"/>
        <xsd:element name="ActiveApprovalCurrencyCode" maxOccurs="1"
minOccurs="0" type="xsd:string"/>
        <xsd:element name="ActiveApprovalExchangeDate" maxOccurs="1"
minOccurs="0" type="xsd:date"/>
        <xsd:element name="ActiveApprovalFundreqLimit" maxOccurs="1"
minOccurs="0" type="xsd:decimal"/>
        <xsd:element name="ActiveCellular" maxOccurs="1" minOccurs="0"
type="xsd:string"/>
        <xsd:element name="ActiveEmail" maxOccurs="1" minOccurs="0"
type="xsd:string"/>
        <xsd:element name="ActiveFax" maxOccurs="1" minOccurs="0"
type="xsd:string"/>
        <xsd:element name="ActiveFaxAddress" maxOccurs="1" minOccurs="0"
type="xsd:string"/>
        <xsd:element name="ActiveFirstName" maxOccurs="1" minOccurs="0"
type="xsd:string"/>
        <xsd:element name="ActiveFullName" maxOccurs="1" minOccurs="0"
type="xsd:string"/>
        <xsd:element name="ActiveJobTitle" maxOccurs="1" minOccurs="0"
type="xsd:string"/>
        <xsd:element name="ActiveLastName" maxOccurs="1" minOccurs="0"
type="xsd:string"/>
        <xsd:element name="ActiveLoginName" maxOccurs="1" minOccurs="0"
type="xsd:string"/>
        <xsd:element name="ActivePager" maxOccurs="1" minOccurs="0"
type="xsd:string"/>
        <xsd:element name="ActivePagerPIN" maxOccurs="1" minOccurs="0"
type="xsd:string"/>
        <xsd:element name="ActivePhone" maxOccurs="1" minOccurs="0"
type="xsd:string"/>
        <xsd:element name="ActivePreferredCommunications" maxOccurs="1"
minOccurs="0" type="xsd:string"/>
        <xsd:element name="AgreementApprovalRole" maxOccurs="1" minOccurs="0"
type="xsd:string"/>

```

```

        <xsd:element name="AgreementApprovalSequence" maxOccurs="1"
minOccurs="0" type="xsd:int"/>
        <xsd:element name="BillingProduct" maxOccurs="1" minOccurs="0"
type="xsd:string"/>
        <xsd:element name="BillingProductId" maxOccurs="1" minOccurs="0"
type="xsd:string"/>
        <xsd:element name="BillingProductIntegrationId" maxOccurs="1"
minOccurs="0" type="xsd:string"/>
        <xsd:element name="CampaignAssignmentDenormFlag" maxOccurs="1"
minOccurs="0" type="xsd:boolean"/>
        <xsd:element name="CampaignAssignmentManualFlag" maxOccurs="1"
minOccurs="0" type="xsd:boolean"/>
        <xsd:element name="CampaignAssignmentSystemFlag" maxOccurs="1"
minOccurs="0" type="xsd:boolean"/>
        <xsd:element name="Compensatable" maxOccurs="1" minOccurs="0"
type="xsd:boolean"/>
        <xsd:element name="CompensationCredit" maxOccurs="1" minOccurs="0"
type="xsd:decimal"/>
        <xsd:element name="CompensationCurrencyCode" maxOccurs="1" minOccurs="0"
type="xsd:string"/>
        <xsd:element name="CompensationPlanRolloutLevel" maxOccurs="1"
minOccurs="0" type="xsd:int"/>
        <xsd:element name="CompensationQuotaCreditAllocation" maxOccurs="1"
minOccurs="0" type="xsd:decimal"/>
        <xsd:element name="ContactAssignmentDenormFlag" maxOccurs="1"
minOccurs="0" type="xsd:boolean"/>
        <xsd:element name="ContactAssignmentManualFlag" maxOccurs="1"
minOccurs="0" type="xsd:boolean"/>
        <xsd:element name="ContactAssignmentSystemFlag" maxOccurs="1"
minOccurs="0" type="xsd:boolean"/>
        <xsd:element name="ContactDockFlag" maxOccurs="1" minOccurs="0"
type="xsd:boolean"/>
        <xsd:element name="ContactFirstName2" maxOccurs="1" minOccurs="0"
type="xsd:string"/>
        <xsd:element name="ContactLastName2" maxOccurs="1" minOccurs="0"
type="xsd:string"/>
        <xsd:element name="ContactRowStatus" maxOccurs="1" minOccurs="0"
type="xsd:boolean"/>
        <xsd:element name="Description" maxOccurs="1" minOccurs="0"
type="xsd:string"/>
        <xsd:element name="Division" maxOccurs="1" minOccurs="0"
type="xsd:string"/>
        <xsd:element name="DivisionCurrencyCode" maxOccurs="1" minOccurs="0"
type="xsd:string"/>
        <xsd:element name="DivisionId" maxOccurs="1" minOccurs="0"
type="xsd:string"/>
        <xsd:element name="DivisionIntegrationId" maxOccurs="1" minOccurs="0"
type="xsd:string"/>
        <xsd:element name="DivisionManagerId" maxOccurs="1" minOccurs="0"
type="xsd:string"/>
        <xsd:element name="EmployeeEndDate" maxOccurs="1" minOccurs="0"
type="xsd:date"/>
        <xsd:element name="EmployeeId" maxOccurs="1" minOccurs="0"
type="xsd:string"/>
        <xsd:element name="EmployeeStartDate" maxOccurs="1" minOccurs="0"
type="xsd:date"/>
        <xsd:element name="EmploymentStatus" maxOccurs="1" minOccurs="0"
type="xsd:string"/>
        <xsd:element name="ForecastParticipantVisibility" maxOccurs="1"
minOccurs="0" type="xsd:string"/>

```

```

        <xsd:element name="FullName" maxOccurs="1" minOccurs="0"
type="xsd:string"/>
        <xsd:element name="GroupTypeCode" maxOccurs="1" minOccurs="0"
type="xsd:string"/>
        <xsd:element name="ICRetroFlg" maxOccurs="1" minOccurs="0"
type="xsd:boolean"/>
        <xsd:element name="ICTransactionWorkbookEndDate" maxOccurs="1"
minOccurs="0" type="xsd:date"/>
        <xsd:element name="ICTransactionWorkbookOriginalSalesTeamFlag"
maxOccurs="1" minOccurs="0" type="xsd:boolean"/>
        <xsd:element name="ICTransactionWorkbookRollupPct" maxOccurs="1"
minOccurs="0" type="xsd:decimal"/>
        <xsd:element name="ICTransactionWorkbookStartDate" maxOccurs="1"
minOccurs="0" type="xsd:date"/>
        <xsd:element name="ICTransactionWorkbookTerritoryId" maxOccurs="1"
minOccurs="0" type="xsd:string"/>
        <xsd:element name="ICTransactionWorkbookTerritoryName" maxOccurs="1"
minOccurs="0" type="xsd:string"/>
        <xsd:element name="IntegrationId2" maxOccurs="1" minOccurs="0"
type="xsd:string"/>
        <xsd:element name="LoginId" maxOccurs="1" minOccurs="0"
type="xsd:string"/>
        <xsd:element name="Name" maxOccurs="1" minOccurs="0" type="xsd:string"/>
        <xsd:element name="NodeName" maxOccurs="1" minOccurs="0"
type="xsd:string"/>
        <xsd:element name="OpportunityAssignmentDenormFlag" maxOccurs="1"
minOccurs="0" type="xsd:boolean"/>
        <xsd:element name="OpportunityAssignmentManualFlag" maxOccurs="1"
minOccurs="0" type="xsd:boolean"/>
        <xsd:element name="OpportunityAssignmentSystemFlag" maxOccurs="1"
minOccurs="0" type="xsd:boolean"/>
        <xsd:element name="OpportunityCloseDate" maxOccurs="1" minOccurs="0"
type="xsd:date"/>
        <xsd:element name="OpportunityCommitted" maxOccurs="1" minOccurs="0"
type="xsd:boolean"/>
        <xsd:element name="OpportunityCreditAllocation" maxOccurs="1"
minOccurs="0" type="xsd:decimal"/>
        <xsd:element name="OpportunityDockFlag" maxOccurs="1" minOccurs="0"
type="xsd:boolean"/>
        <xsd:element name="OpportunityExpectedValue" maxOccurs="1" minOccurs="0"
type="xsd:decimal"/>
        <xsd:element name="OpportunityPriorityFlag" maxOccurs="1" minOccurs="0"
type="xsd:boolean"/>
        <xsd:element name="OpportunityRep" maxOccurs="1" minOccurs="0"
type="xsd:decimal"/>
        <xsd:element name="OpportunityRevenue" maxOccurs="1" minOccurs="0"
type="xsd:decimal"/>
        <xsd:element name="OpportunityRevenueCurrencyCode" maxOccurs="1"
minOccurs="0" type="xsd:string"/>
        <xsd:element name="OpportunityRevenueExchangeDate" maxOccurs="1"
minOccurs="0" type="xsd:date"/>
        <xsd:element name="OpportunityRowStatus" maxOccurs="1" minOccurs="0"
type="xsd:boolean"/>
        <xsd:element name="OpportunitySalesTeamRole" maxOccurs="1" minOccurs="0"
type="xsd:string"/>
        <xsd:element name="OrderSalesTeamCreditAllocation" maxOccurs="1"
minOccurs="0" type="xsd:decimal"/>
        <xsd:element name="OrderSalesTeamEndDate" maxOccurs="1" minOccurs="0"
type="xsd:dateTime"/>
        <xsd:element name="OrderSalesTeamQuotaCreditAllocation" maxOccurs="1"

```

```

minOccurs="0" type="xsd:decimal"/>
    <xsd:element name="OrderSalesTeamStartDate" maxOccurs="1" minOccurs="0"
type="xsd:dateTime"/>
    <xsd:element name="Organization2" maxOccurs="1" minOccurs="0"
type="xsd:string"/>
    <xsd:element name="OrganizationId" maxOccurs="1" minOccurs="0"
type="xsd:string"/>
    <xsd:element name="OrganizationIntegrationId" maxOccurs="1"
minOccurs="0" type="xsd:string"/>
    <xsd:element name="ParentPositionEmployeeId" maxOccurs="1" minOccurs="0"
type="xsd:string"/>
    <xsd:element name="ParentPositionId" maxOccurs="1" minOccurs="0"
type="xsd:string"/>
    <xsd:element name="ParentPositionIntegrationId" maxOccurs="1"
minOccurs="0" type="xsd:string"/>
    <xsd:element name="ParentPositionName" maxOccurs="1" minOccurs="0"
type="xsd:string"/>
    <xsd:element name="PartnerFlag" maxOccurs="1" minOccurs="0"
type="xsd:boolean"/>
    <xsd:element name="PartnershipKeyInternalOwnerFlag" maxOccurs="1"
minOccurs="0" type="xsd:boolean"/>
    <xsd:element name="PartyHierarchyRootFlag" maxOccurs="1" minOccurs="0"
type="xsd:boolean"/>
    <xsd:element name="PartyName" maxOccurs="1" minOccurs="0"
type="xsd:string"/>
    <xsd:element name="PartyTypeCode" maxOccurs="1" minOccurs="0"
type="xsd:string"/>
    <xsd:element name="PartyUIId" maxOccurs="1" minOccurs="0"
type="xsd:string"/>
    <xsd:element name="PgroupEndDate" maxOccurs="1" minOccurs="0"
type="xsd:date"/>
    <xsd:element name="PgroupStartDate" maxOccurs="1" minOccurs="0"
type="xsd:date"/>
    <xsd:element name="PositionId" maxOccurs="1" minOccurs="0"
type="xsd:string"/>
    <xsd:element name="PositionType" maxOccurs="1" minOccurs="0"
type="xsd:string"/>
    <xsd:element name="PrimaryAsterisk" maxOccurs="1" minOccurs="0"
type="xsd:string"/>
    <xsd:element name="PrimaryEmployeeId" maxOccurs="1" minOccurs="0"
type="xsd:string"/>
    <xsd:element name="PrimaryPositionAddressId" maxOccurs="1" minOccurs="0"
type="xsd:string"/>
    <xsd:element name="PrimaryPositionAddressIntegrationId" maxOccurs="1"
minOccurs="0" type="xsd:string"/>
    <xsd:element name="PrimaryTerritory" maxOccurs="1" minOccurs="0"
type="xsd:string"/>
    <xsd:element name="PrimaryTerritoryId" maxOccurs="1" minOccurs="0"
type="xsd:string"/>
    <xsd:element name="ProjectDockFlag" maxOccurs="1" minOccurs="0"
type="xsd:boolean"/>
    <xsd:element name="ProjectName" maxOccurs="1" minOccurs="0"
type="xsd:string"/>
    <xsd:element name="ProjectPriorityFlag" maxOccurs="1" minOccurs="0"
type="xsd:boolean"/>
    <xsd:element name="ProjectRowStatus" maxOccurs="1" minOccurs="0"
type="xsd:boolean"/>
    <xsd:element name="ProjectStatus" maxOccurs="1" minOccurs="0"
type="xsd:string"/>
    <xsd:element name="RankCode" maxOccurs="1" minOccurs="0"

```

```

type="xsd:string"/>
    <xsd:element name="ReviewMemberCalc" maxOccurs="1" minOccurs="0"
type="xsd:string"/>
    <xsd:element name="RowId" maxOccurs="1" minOccurs="0"
type="xsd:string"/>
    <xsd:element name="SubcontractorId" maxOccurs="1" minOccurs="0"
type="xsd:string"/>
    <xsd:element name="TerritoryQuota" maxOccurs="1" minOccurs="0"
type="xsd:decimal"/>
    <xsd:element name="TerritoryQuotaCurrencyCode" maxOccurs="1"
minOccurs="0" type="xsd:string"/>
    <xsd:element name="TerritoryQuotaExchangeDate" maxOccurs="1"
minOccurs="0" type="xsd:date"/>
    <xsd:element name="TerritoryQuotaUnit" maxOccurs="1" minOccurs="0"
type="xsd:decimal"/>
    <xsd:element name="ListOfPosition_BusinessAddress" maxOccurs="1"
minOccurs="0" type="xsdLocal2:ListOfPosition_BusinessAddressData"/>
    </xsd:sequence>
    <xsd:attribute name="operation" type="xsd:string"/>
</xsd:complexType>
<xsd:complexType name="ListOfOrderEntry-Orders_SalesTeamData">
    <xsd:sequence>
        <xsd:element name="OrderEntry-Orders_SalesTeam" maxOccurs="unbounded"
minOccurs="0" type="xsdLocal2:OrderEntry-Orders_SalesTeamData"/>
    </xsd:sequence>
    <xsd:attribute name="lastpage" type="xsd:boolean"/>
    <xsd:attribute name="recordcount" type="xsd:integer"/>
</xsd:complexType>
<xsd:complexType name="OrderEntry-Orders_SalesTeamData">
    <xsd:sequence>
        <xsd:element name="Id" maxOccurs="1" minOccurs="0" type="xsd:string"/>
        <xsd:element name="Created" maxOccurs="1" minOccurs="0"
type="xsd:dateTime"/>
        <xsd:element name="Updated" maxOccurs="1" minOccurs="0"
type="xsd:dateTime"/>
        <xsd:element name="ConflictId" maxOccurs="1" minOccurs="0"
type="xsd:string"/>
        <xsd:element name="ModId" maxOccurs="1" minOccurs="0"
type="xsd:string"/>
        <xsd:element name="SalesTeam" maxOccurs="1" minOccurs="0"
type="xsd:string"/>
    </xsd:sequence>
    <xsd:attribute name="IsPrimaryMVG" type="xsd:string"/>
    <xsd:attribute name="operation" type="xsd:string"/>
</xsd:complexType>
<xsd:complexType name="ListOfOrderEntry-Orders_AccountAddressData">
    <xsd:sequence>
        <xsd:element name="OrderEntry-Orders_AccountAddress"
maxOccurs="unbounded" minOccurs="0" type="xsdLocal2:OrderEntry-Orders_
AccountAddressData"/>
    </xsd:sequence>
    <xsd:attribute name="lastpage" type="xsd:boolean"/>
    <xsd:attribute name="recordcount" type="xsd:integer"/>
</xsd:complexType>
<xsd:complexType name="OrderEntry-Orders_AccountAddressData">
    <xsd:sequence>
        <xsd:element name="Id" maxOccurs="1" minOccurs="0" type="xsd:string"/>
        <xsd:element name="Created" maxOccurs="1" minOccurs="0"
type="xsd:dateTime"/>
        <xsd:element name="Updated" maxOccurs="1" minOccurs="0"

```

```

type="xsd:dateTime" />
    <xsd:element name="ConflictId" maxOccurs="1" minOccurs="0"
type="xsd:string" />
    <xsd:element name="ModId" maxOccurs="1" minOccurs="0"
type="xsd:string" />
    <xsd:element name="AccountAddress" maxOccurs="1" minOccurs="0"
type="xsd:string" />
    <xsd:element name="AccountAddress-City" maxOccurs="1" minOccurs="0"
type="xsd:string" />
    <xsd:element name="AccountAddress-Country" maxOccurs="1" minOccurs="0"
type="xsd:string" />
    <xsd:element name="AccountAddress-PostalCode" maxOccurs="1"
minOccurs="0" type="xsd:string" />
    <xsd:element name="AccountAddress-State" maxOccurs="1" minOccurs="0"
type="xsd:string" />
    <xsd:element name="AccountAddress-Street2" maxOccurs="1" minOccurs="0"
type="xsd:string" />
    <xsd:element name="AccountAddressIntegrationId" maxOccurs="1"
minOccurs="0" type="xsd:string" />
    </xsd:sequence>
    <xsd:attribute name="IsPrimaryMVG" type="xsd:string" />
    <xsd:attribute name="operation" type="xsd:string" />
</xsd:complexType>
<xsd:complexType name="ListOfPaymentsData">
    <xsd:sequence>
        <xsd:element name="Payments" maxOccurs="unbounded" minOccurs="0"
type="xsdLocal2:PaymentsData" />
    </xsd:sequence>
    <xsd:attribute name="lastpage" type="xsd:boolean" />
    <xsd:attribute name="recordcount" type="xsd:integer" />
</xsd:complexType>
<xsd:complexType name="PaymentsData">
    <xsd:sequence>
        <xsd:element name="Id" maxOccurs="1" minOccurs="0" type="xsd:string" />
        <xsd:element name="Created" maxOccurs="1" minOccurs="0"
type="xsd:dateTime" />
        <xsd:element name="Updated" maxOccurs="1" minOccurs="0"
type="xsd:dateTime" />
        <xsd:element name="ConflictId" maxOccurs="1" minOccurs="0"
type="xsd:string" />
        <xsd:element name="ModId" maxOccurs="1" minOccurs="0"
type="xsd:string" />
        <xsd:element name="ABACode" maxOccurs="1" minOccurs="0"
type="xsd:string" />
        <xsd:element name="AVSCode" maxOccurs="1" minOccurs="0"
type="xsd:string" />
        <xsd:element name="AccountNumber" maxOccurs="1" minOccurs="0"
type="xsd:string" />
        <xsd:element name="AccountNumber-ReadOnly" maxOccurs="1" minOccurs="0"
type="xsd:string" />
        <xsd:element name="ActualCharge" maxOccurs="1" minOccurs="0"
type="xsd:decimal" />
        <xsd:element name="AuthorizationCode" maxOccurs="1" minOccurs="0"
type="xsd:string" />
        <xsd:element name="AuthorizationDate" maxOccurs="1" minOccurs="0"
type="xsd:date" />
        <xsd:element name="BCReadOnlyFlag" maxOccurs="1" minOccurs="0"
type="xsd:string" />
        <xsd:element name="BankAccountId" maxOccurs="1" minOccurs="0"
type="xsd:string" />

```



```

        <xsd:element name="BankAddressId" maxOccurs="1" minOccurs="0"
type="xsd:string"/>
        <xsd:element name="BillToAddressId" maxOccurs="1" minOccurs="0"
type="xsd:string"/>
        <xsd:element name="BillToAddressIntegrationId" maxOccurs="1"
minOccurs="0" type="xsd:string"/>
        <xsd:element name="CalculatedOrderType" maxOccurs="1" minOccurs="0"
type="xsd:string"/>
        <xsd:element name="CardHolder" maxOccurs="1" minOccurs="0"
type="xsd:string"/>
        <xsd:element name="ContactEmail" maxOccurs="1" minOccurs="0"
type="xsd:string"/>
        <xsd:element name="ContactFirstLastName" maxOccurs="1" minOccurs="0"
type="xsd:string"/>
        <xsd:element name="ContactFirstName" maxOccurs="1" minOccurs="0"
type="xsd:string"/>
        <xsd:element name="ContactLastFirstName" maxOccurs="1" minOccurs="0"
type="xsd:string"/>
        <xsd:element name="ContactLastName" maxOccurs="1" minOccurs="0"
type="xsd:string"/>
        <xsd:element name="ContactName" maxOccurs="1" minOccurs="0"
type="xsd:string"/>
        <xsd:element name="ContactPhone" maxOccurs="1" minOccurs="0"
type="xsd:string"/>
        <xsd:element name="CreatedByName" maxOccurs="1" minOccurs="0"
type="xsd:string"/>
        <xsd:element name="CreditCardNumber-Display2" maxOccurs="1"
minOccurs="0" type="xsd:string"/>
        <xsd:element name="CreditCardTransactionResponseCode2" maxOccurs="1"
minOccurs="0" type="xsd:string"/>
        <xsd:element name="CreditCardTransactionResponseMessage" maxOccurs="1"
minOccurs="0" type="xsd:string"/>
        <xsd:element name="CreditCheckMessage2" maxOccurs="1" minOccurs="0"
type="xsd:string"/>
        <xsd:element name="CreditCheckStatus" maxOccurs="1" minOccurs="0"
type="xsd:string"/>
        <xsd:element name="CreditCheckStatusAsOfDate" maxOccurs="1"
minOccurs="0" type="xsd:dateTime"/>
        <xsd:element name="CurrencyCode" maxOccurs="1" minOccurs="0"
type="xsd:string"/>
        <xsd:element name="CustomerId2" maxOccurs="1" minOccurs="0"
type="xsd:string"/>
        <xsd:element name="DateOfBirth" maxOccurs="1" minOccurs="0"
type="xsd:date"/>
        <xsd:element name="Description" maxOccurs="1" minOccurs="0"
type="xsd:string"/>
        <xsd:element name="DesiredPayDate" maxOccurs="1" minOccurs="0"
type="xsd:date"/>
        <xsd:element name="EncryptionKey" maxOccurs="1" minOccurs="0"
type="xsd:string"/>
        <xsd:element name="ExchangeDate" maxOccurs="1" minOccurs="0"
type="xsd:date"/>
        <xsd:element name="ExpirationDate" maxOccurs="1" minOccurs="0"
type="xsd:date"/>
        <xsd:element name="ExpirationMonth" maxOccurs="1" minOccurs="0"
type="xsd:string"/>
        <xsd:element name="ExpirationYear" maxOccurs="1" minOccurs="0"
type="xsd:string"/>
        <xsd:element name="FirstName" maxOccurs="1" minOccurs="0"
type="xsd:string"/>

```

```
        <xsd:element name="IntegrationId2" maxOccurs="1" minOccurs="0"
type="xsd:string"/>
        <xsd:element name="InvoiceId" maxOccurs="1" minOccurs="0"
type="xsd:string"/>
        <xsd:element name="InvoiceNumber" maxOccurs="1" minOccurs="0"
type="xsd:string"/>
        <xsd:element name="IssuingBankCustomerId" maxOccurs="1" minOccurs="0"
type="xsd:string"/>
        <xsd:element name="IssuingBankName" maxOccurs="1" minOccurs="0"
type="xsd:string"/>
        <xsd:element name="IssuingBankPhoneNumber" maxOccurs="1" minOccurs="0"
type="xsd:string"/>
        <xsd:element name="LastName" maxOccurs="1" minOccurs="0"
type="xsd:string"/>
        <xsd:element name="LineNumber" maxOccurs="1" minOccurs="0"
type="xsd:string"/>
        <xsd:element name="ManualAuthorizationFlag" maxOccurs="1" minOccurs="0"
type="xsd:boolean"/>
        <xsd:element name="MerchantId" maxOccurs="1" minOccurs="0"
type="xsd:string"/>
        <xsd:element name="OrderCustomerId" maxOccurs="1" minOccurs="0"
type="xsd:string"/>
        <xsd:element name="OrderId" maxOccurs="1" minOccurs="0"
type="xsd:string"/>
        <xsd:element name="OrderNumber" maxOccurs="1" minOccurs="0"
type="xsd:string"/>
        <xsd:element name="OrderTypeCode" maxOccurs="1" minOccurs="0"
type="xsd:string"/>
        <xsd:element name="Payment" maxOccurs="1" minOccurs="0"
type="xsd:string"/>
        <xsd:element name="PaymentAccountId" maxOccurs="1" minOccurs="0"
type="xsd:string"/>
        <xsd:element name="PaymentAccountIntegrationId" maxOccurs="1"
minOccurs="0" type="xsd:string"/>
        <xsd:element name="PaymentAccountName" maxOccurs="1" minOccurs="0"
type="xsd:string"/>
        <xsd:element name="PaymentAccountSite" maxOccurs="1" minOccurs="0"
type="xsd:string"/>
        <xsd:element name="PaymentContactId" maxOccurs="1" minOccurs="0"
type="xsd:string"/>
        <xsd:element name="PaymentContactIntegrationId" maxOccurs="1"
minOccurs="0" type="xsd:string"/>
        <xsd:element name="PaymentDate" maxOccurs="1" minOccurs="0"
type="xsd:date"/>
        <xsd:element name="PaymentImportFlg" maxOccurs="1" minOccurs="0"
type="xsd:boolean"/>
        <xsd:element name="PaymentMethod" maxOccurs="1" minOccurs="0"
type="xsd:string"/>
        <xsd:element name="PaymentMethodLIC" maxOccurs="1" minOccurs="0"
type="xsd:string"/>
        <xsd:element name="PaymentProfileName" maxOccurs="1" minOccurs="0"
type="xsd:string"/>
        <xsd:element name="PaymentStatus" maxOccurs="1" minOccurs="0"
type="xsd:string"/>
        <xsd:element name="PaymentStatusAsOfDate" maxOccurs="1" minOccurs="0"
type="xsd:date"/>
        <xsd:element name="PaymentType" maxOccurs="1" minOccurs="0"
type="xsd:string"/>
        <xsd:element name="PaymentTypeReadOnlyFlag" maxOccurs="1" minOccurs="0"
type="xsd:boolean"/>
```

```

        <xsd:element name="PersonalBillToCity" maxOccurs="1" minOccurs="0"
type="xsd:string"/>
        <xsd:element name="PersonalBillToCountry" maxOccurs="1" minOccurs="0"
type="xsd:string"/>
        <xsd:element name="PersonalBillToPostalCode" maxOccurs="1" minOccurs="0"
type="xsd:string"/>
        <xsd:element name="PersonalBillToState" maxOccurs="1" minOccurs="0"
type="xsd:string"/>
        <xsd:element name="PersonalBillToStreetAddress" maxOccurs="1"
minOccurs="0" type="xsd:string"/>
        <xsd:element name="PersonalBillToStreetAddress2" maxOccurs="1"
minOccurs="0" type="xsd:string"/>
        <xsd:element name="QuoteCustomerId" maxOccurs="1" minOccurs="0"
type="xsd:string"/>
        <xsd:element name="QuoteId" maxOccurs="1" minOccurs="0"
type="xsd:string"/>
        <xsd:element name="SSNEncryptionKey" maxOccurs="1" minOccurs="0"
type="xsd:string"/>
        <xsd:element name="SaveCreditCard" maxOccurs="1" minOccurs="0"
type="xsd:string"/>
        <xsd:element name="SocialSecurityNumber" maxOccurs="1" minOccurs="0"
type="xsd:string"/>
        <xsd:element name="TransactionAmount" maxOccurs="1" minOccurs="0"
type="xsd:decimal"/>
        <xsd:element name="TransactionId" maxOccurs="1" minOccurs="0"
type="xsd:string"/>
        <xsd:element name="TransactionMessage" maxOccurs="1" minOccurs="0"
type="xsd:string"/>
        <xsd:element name="TransactionTime" maxOccurs="1" minOccurs="0"
type="xsd:dateTime"/>
        <xsd:element name="TransactionType" maxOccurs="1" minOccurs="0"
type="xsd:string"/>
        <xsd:element name="VendorId" maxOccurs="1" minOccurs="0"
type="xsd:string"/>
        <xsd:element name="VerificationNumber" maxOccurs="1" minOccurs="0"
type="xsd:decimal"/>
        <xsd:element name="ListOfPayments_BankAddress" maxOccurs="1"
minOccurs="0" type="xsdLocal2:ListOfPayments_BankAddressData"/>
        <xsd:element name="ListOfPayments_BillToAddr" maxOccurs="1"
minOccurs="0" type="xsdLocal2:ListOfPayments_BillToAddrData"/>
    </xsd:sequence>
    <xsd:attribute name="operation" type="xsd:string"/>
</xsd:complexType>
<xsd:complexType name="ListOfOrderEntry-Orders_BillToAddressData">
    <xsd:sequence>
        <xsd:element name="OrderEntry-Orders_BillToAddress"
maxOccurs="unbounded" minOccurs="0" type="xsdLocal2:OrderEntry-Orders_
BillToAddressData"/>
    </xsd:sequence>
    <xsd:attribute name="lastpage" type="xsd:boolean"/>
    <xsd:attribute name="recordcount" type="xsd:integer"/>
</xsd:complexType>
<xsd:complexType name="OrderEntry-Orders_BillToAddressData">
    <xsd:sequence>
        <xsd:element name="Id" maxOccurs="1" minOccurs="0" type="xsd:string"/>
        <xsd:element name="Created" maxOccurs="1" minOccurs="0"
type="xsd:dateTime"/>
        <xsd:element name="Updated" maxOccurs="1" minOccurs="0"
type="xsd:dateTime"/>
        <xsd:element name="ConflictId" maxOccurs="1" minOccurs="0"

```

```

type="xsd:string"/>
    <xsd:element name="ModId" maxOccurs="1" minOccurs="0"
type="xsd:string"/>
    <xsd:element name="BillTo-Address" maxOccurs="1" minOccurs="0"
type="xsd:string"/>
    <xsd:element name="BillTo-Address2" maxOccurs="1" minOccurs="0"
type="xsd:string"/>
    <xsd:element name="BillTo-City" maxOccurs="1" minOccurs="0"
type="xsd:string"/>
    <xsd:element name="BillTo-Country" maxOccurs="1" minOccurs="0"
type="xsd:string"/>
    <xsd:element name="BillTo-State" maxOccurs="1" minOccurs="0"
type="xsd:string"/>
    <xsd:element name="BillTo-Zip" maxOccurs="1" minOccurs="0"
type="xsd:string"/>
    </xsd:sequence>
    <xsd:attribute name="IsPrimaryMVG" type="xsd:string"/>
    <xsd:attribute name="operation" type="xsd:string"/>
</xsd:complexType>
<xsd:complexType name="ListOfOrderEntry-Orders_BillToContactData">
    <xsd:sequence>
        <xsd:element name="OrderEntry-Orders_BillToContact"
maxOccurs="unbounded" minOccurs="0" type="xsdLocal2:OrderEntry-Orders_
BillToContactData"/>
    </xsd:sequence>
    <xsd:attribute name="lastpage" type="xsd:boolean"/>
    <xsd:attribute name="recordcount" type="xsd:integer"/>
</xsd:complexType>
<xsd:complexType name="OrderEntry-Orders_BillToContactData">
    <xsd:sequence>
        <xsd:element name="Id" maxOccurs="1" minOccurs="0" type="xsd:string"/>
        <xsd:element name="Created" maxOccurs="1" minOccurs="0"
type="xsd:dateTime"/>
        <xsd:element name="Updated" maxOccurs="1" minOccurs="0"
type="xsd:dateTime"/>
        <xsd:element name="ConflictId" maxOccurs="1" minOccurs="0"
type="xsd:string"/>
        <xsd:element name="ModId" maxOccurs="1" minOccurs="0"
type="xsd:string"/>
        <xsd:element name="BillTo-FirstName" maxOccurs="1" minOccurs="0"
type="xsd:string"/>
        <xsd:element name="BillTo-LastName" maxOccurs="1" minOccurs="0"
type="xsd:string"/>
    </xsd:sequence>
    <xsd:attribute name="IsPrimaryMVG" type="xsd:string"/>
    <xsd:attribute name="operation" type="xsd:string"/>
</xsd:complexType>
<xsd:complexType name="ListOfOrderEntry-Orders_PayToAddressData">
    <xsd:sequence>
        <xsd:element name="OrderEntry-Orders_PayToAddress" maxOccurs="unbounded"
minOccurs="0" type="xsdLocal2:OrderEntry-Orders_PayToAddressData"/>
    </xsd:sequence>
    <xsd:attribute name="lastpage" type="xsd:boolean"/>
    <xsd:attribute name="recordcount" type="xsd:integer"/>
</xsd:complexType>
<xsd:complexType name="OrderEntry-Orders_PayToAddressData">
    <xsd:sequence>
        <xsd:element name="Id" maxOccurs="1" minOccurs="0" type="xsd:string"/>
        <xsd:element name="Created" maxOccurs="1" minOccurs="0"
type="xsd:dateTime"/>

```

```

        <xsd:element name="Updated" maxOccurs="1" minOccurs="0"
type="xsd:dateTime" />
        <xsd:element name="ConflictId" maxOccurs="1" minOccurs="0"
type="xsd:string" />
        <xsd:element name="ModId" maxOccurs="1" minOccurs="0"
type="xsd:string" />
        <xsd:element name="PayToAddress" maxOccurs="1" minOccurs="0"
type="xsd:string" />
        <xsd:element name="PayToAddress2" maxOccurs="1" minOccurs="0"
type="xsd:string" />
        <xsd:element name="PayToCity" maxOccurs="1" minOccurs="0"
type="xsd:string" />
        <xsd:element name="PayToCountry" maxOccurs="1" minOccurs="0"
type="xsd:string" />
        <xsd:element name="PayToState" maxOccurs="1" minOccurs="0"
type="xsd:string" />
        <xsd:element name="PayToZip" maxOccurs="1" minOccurs="0"
type="xsd:string" />
    </xsd:sequence>
    <xsd:attribute name="IsPrimaryMVG" type="xsd:string" />
    <xsd:attribute name="operation" type="xsd:string" />
</xsd:complexType>
<xsd:complexType name="ListOfOrderEntry-Orders_PayToContactData">
    <xsd:sequence>
        <xsd:element name="OrderEntry-Orders_PayToContact" maxOccurs="unbounded"
minOccurs="0" type="xsdLocal2:OrderEntry-Orders_PayToContactData" />
    </xsd:sequence>
    <xsd:attribute name="lastpage" type="xsd:boolean" />
    <xsd:attribute name="recordcount" type="xsd:integer" />
</xsd:complexType>
<xsd:complexType name="OrderEntry-Orders_PayToContactData">
    <xsd:sequence>
        <xsd:element name="Id" maxOccurs="1" minOccurs="0" type="xsd:string" />
        <xsd:element name="Created" maxOccurs="1" minOccurs="0"
type="xsd:dateTime" />
        <xsd:element name="Updated" maxOccurs="1" minOccurs="0"
type="xsd:dateTime" />
        <xsd:element name="ConflictId" maxOccurs="1" minOccurs="0"
type="xsd:string" />
        <xsd:element name="ModId" maxOccurs="1" minOccurs="0"
type="xsd:string" />
        <xsd:element name="PayToContactFirstName" maxOccurs="1" minOccurs="0"
type="xsd:string" />
        <xsd:element name="PayToContactLastName" maxOccurs="1" minOccurs="0"
type="xsd:string" />
    </xsd:sequence>
    <xsd:attribute name="IsPrimaryMVG" type="xsd:string" />
    <xsd:attribute name="operation" type="xsd:string" />
</xsd:complexType>
<xsd:complexType name="ListOfOrderEntry-Orders_ReturnToAddressData">
    <xsd:sequence>
        <xsd:element name="OrderEntry-Orders_ReturnToAddress"
maxOccurs="unbounded" minOccurs="0" type="xsdLocal2:OrderEntry-Orders_
ReturnToAddressData" />
    </xsd:sequence>
    <xsd:attribute name="lastpage" type="xsd:boolean" />
    <xsd:attribute name="recordcount" type="xsd:integer" />
</xsd:complexType>
<xsd:complexType name="OrderEntry-Orders_ReturnToAddressData">
    <xsd:sequence>

```

```

        <xsd:element name="Id" maxOccurs="1" minOccurs="0" type="xsd:string"/>
        <xsd:element name="Created" maxOccurs="1" minOccurs="0"
type="xsd:dateTime"/>
        <xsd:element name="Updated" maxOccurs="1" minOccurs="0"
type="xsd:dateTime"/>
        <xsd:element name="ConflictId" maxOccurs="1" minOccurs="0"
type="xsd:string"/>
        <xsd:element name="ModId" maxOccurs="1" minOccurs="0"
type="xsd:string"/>
        <xsd:element name="ReturnToAddrLine" maxOccurs="1" minOccurs="0"
type="xsd:string"/>
        <xsd:element name="ReturnToCity" maxOccurs="1" minOccurs="0"
type="xsd:string"/>
        <xsd:element name="ReturnToCountry" maxOccurs="1" minOccurs="0"
type="xsd:string"/>
        <xsd:element name="ReturnToState" maxOccurs="1" minOccurs="0"
type="xsd:string"/>
        <xsd:element name="ReturnToZip" maxOccurs="1" minOccurs="0"
type="xsd:string"/>
    </xsd:sequence>
    <xsd:attribute name="IsPrimaryMVG" type="xsd:string"/>
    <xsd:attribute name="operation" type="xsd:string"/>
</xsd:complexType>
<xsd:complexType name="ListOfOrderEntry-Orders_ReturnToContactData">
    <xsd:sequence>
        <xsd:element name="OrderEntry-Orders_ReturnToContact"
maxOccurs="unbounded" minOccurs="0" type="xsdLocal2:OrderEntry-Orders_
ReturnToContactData"/>
    </xsd:sequence>
    <xsd:attribute name="lastpage" type="xsd:boolean"/>
    <xsd:attribute name="recordcount" type="xsd:integer"/>
</xsd:complexType>
<xsd:complexType name="OrderEntry-Orders_ReturnToContactData">
    <xsd:sequence>
        <xsd:element name="Id" maxOccurs="1" minOccurs="0" type="xsd:string"/>
        <xsd:element name="Created" maxOccurs="1" minOccurs="0"
type="xsd:dateTime"/>
        <xsd:element name="Updated" maxOccurs="1" minOccurs="0"
type="xsd:dateTime"/>
        <xsd:element name="ConflictId" maxOccurs="1" minOccurs="0"
type="xsd:string"/>
        <xsd:element name="ModId" maxOccurs="1" minOccurs="0"
type="xsd:string"/>
        <xsd:element name="ReturnToFirstName" maxOccurs="1" minOccurs="0"
type="xsd:string"/>
        <xsd:element name="ReturnToLastName" maxOccurs="1" minOccurs="0"
type="xsd:string"/>
    </xsd:sequence>
    <xsd:attribute name="IsPrimaryMVG" type="xsd:string"/>
    <xsd:attribute name="operation" type="xsd:string"/>
</xsd:complexType>
<xsd:complexType name="ListOfOrderEntry-Orders_ShipToAddressData">
    <xsd:sequence>
        <xsd:element name="OrderEntry-Orders_ShipToAddress"
maxOccurs="unbounded" minOccurs="0" type="xsdLocal2:OrderEntry-Orders_
ShipToAddressData"/>
    </xsd:sequence>
    <xsd:attribute name="lastpage" type="xsd:boolean"/>
    <xsd:attribute name="recordcount" type="xsd:integer"/>
</xsd:complexType>

```

```

    <xsd:complexType name="OrderEntry-Orders_ShipToAddressData">
      <xsd:sequence>
        <xsd:element name="Id" maxOccurs="1" minOccurs="0" type="xsd:string"/>
        <xsd:element name="Created" maxOccurs="1" minOccurs="0"
type="xsd:dateTime"/>
        <xsd:element name="Updated" maxOccurs="1" minOccurs="0"
type="xsd:dateTime"/>
        <xsd:element name="ConflictId" maxOccurs="1" minOccurs="0"
type="xsd:string"/>
        <xsd:element name="ModId" maxOccurs="1" minOccurs="0"
type="xsd:string"/>
        <xsd:element name="ShipTo-Address" maxOccurs="1" minOccurs="0"
type="xsd:string"/>
        <xsd:element name="ShipTo-Address2" maxOccurs="1" minOccurs="0"
type="xsd:string"/>
        <xsd:element name="ShipTo-City" maxOccurs="1" minOccurs="0"
type="xsd:string"/>
        <xsd:element name="ShipTo-Country" maxOccurs="1" minOccurs="0"
type="xsd:string"/>
        <xsd:element name="ShipTo-State" maxOccurs="1" minOccurs="0"
type="xsd:string"/>
        <xsd:element name="ShipTo-Zip" maxOccurs="1" minOccurs="0"
type="xsd:string"/>
      </xsd:sequence>
      <xsd:attribute name="IsPrimaryMVG" type="xsd:string"/>
      <xsd:attribute name="operation" type="xsd:string"/>
    </xsd:complexType>
    <xsd:complexType name="ListOfOrderEntry-Orders_ShipToContactData">
      <xsd:sequence>
        <xsd:element name="OrderEntry-Orders_ShipToContact"
maxOccurs="unbounded" minOccurs="0" type="xsdLocal2:OrderEntry-Orders_
ShipToContactData"/>
      </xsd:sequence>
      <xsd:attribute name="lastpage" type="xsd:boolean"/>
      <xsd:attribute name="recordcount" type="xsd:integer"/>
    </xsd:complexType>
    <xsd:complexType name="OrderEntry-Orders_ShipToContactData">
      <xsd:sequence>
        <xsd:element name="Id" maxOccurs="1" minOccurs="0" type="xsd:string"/>
        <xsd:element name="Created" maxOccurs="1" minOccurs="0"
type="xsd:dateTime"/>
        <xsd:element name="Updated" maxOccurs="1" minOccurs="0"
type="xsd:dateTime"/>
        <xsd:element name="ConflictId" maxOccurs="1" minOccurs="0"
type="xsd:string"/>
        <xsd:element name="ModId" maxOccurs="1" minOccurs="0"
type="xsd:string"/>
        <xsd:element name="ShipTo-FirstName" maxOccurs="1" minOccurs="0"
type="xsd:string"/>
        <xsd:element name="ShipTo-LastName" maxOccurs="1" minOccurs="0"
type="xsd:string"/>
      </xsd:sequence>
      <xsd:attribute name="IsPrimaryMVG" type="xsd:string"/>
      <xsd:attribute name="operation" type="xsd:string"/>
    </xsd:complexType>
    <xsd:complexType name="ListOfOrderEntry-LineItemsData">
      <xsd:sequence>
        <xsd:element name="OrderEntry-LineItems" maxOccurs="unbounded"
minOccurs="0" type="xsdLocal2:OrderEntry-LineItemsData"/>
      </xsd:sequence>

```

```

        <xsd:attribute name="lastpage" type="xsd:boolean"/>
        <xsd:attribute name="recordcount" type="xsd:integer"/>
    </xsd:complexType>
    <xsd:complexType name="OrderEntry-LineItemsData">
        <xsd:sequence>
            <xsd:element name="Id" maxOccurs="1" minOccurs="0" type="xsd:string"/>
            <xsd:element name="Created" maxOccurs="1" minOccurs="0"
type="xsd:dateTime"/>
            <xsd:element name="Updated" maxOccurs="1" minOccurs="0"
type="xsd:dateTime"/>
            <xsd:element name="ConflictId" maxOccurs="1" minOccurs="0"
type="xsd:string"/>
            <xsd:element name="ModId" maxOccurs="1" minOccurs="0"
type="xsd:string"/>
            <xsd:element name="ATPMessage" maxOccurs="1" minOccurs="0"
type="xsd:string"/>
            <xsd:element name="ATPReserved" maxOccurs="1" minOccurs="0"
type="xsd:boolean"/>
            <xsd:element name="ATPStatus" maxOccurs="1" minOccurs="0"
type="xsd:string"/>
            <xsd:element name="ATPStatusAsOfDate" maxOccurs="1" minOccurs="0"
type="xsd:dateTime"/>
            <xsd:element name="ActionCode" maxOccurs="1" minOccurs="0"
type="xsd:string"/>
            <xsd:element name="ActivityId" maxOccurs="1" minOccurs="0"
type="xsd:string"/>
            <xsd:element name="ActivityRecommendedPartId" maxOccurs="1"
minOccurs="0" type="xsd:string"/>
            <xsd:element name="AdjustCharge" maxOccurs="1" minOccurs="0"
type="xsd:decimal"/>
            <xsd:element name="AdjustDate" maxOccurs="1" minOccurs="0"
type="xsd:dateTime"/>
            <xsd:element name="AdjustedListPrice" maxOccurs="1" minOccurs="0"
type="xsd:decimal"/>
            <xsd:element name="AdjustedListPrice-Display" maxOccurs="1"
minOccurs="0" type="xsd:decimal"/>
            <xsd:element name="AggregateTotalSkip" maxOccurs="1" minOccurs="0"
type="xsd:string"/>
            <xsd:element name="AmountExchangeDate" maxOccurs="1" minOccurs="0"
type="xsd:string"/>
            <xsd:element name="AsOfDate" maxOccurs="1" minOccurs="0"
type="xsd:dateTime"/>
            <xsd:element name="AssetExternalIntegrationId" maxOccurs="1"
minOccurs="0" type="xsd:string"/>
            <xsd:element name="AssetId" maxOccurs="1" minOccurs="0"
type="xsd:string"/>
            <xsd:element name="AssetIntegrationId" maxOccurs="1" minOccurs="0"
type="xsd:string"/>
            <xsd:element name="AssetNumber" maxOccurs="1" minOccurs="0"
type="xsd:string"/>
            <xsd:element name="AssetStatus" maxOccurs="1" minOccurs="0"
type="xsd:string"/>
            <xsd:element name="AuctionItemId" maxOccurs="1" minOccurs="0"
type="xsd:string"/>
            <xsd:element name="AuctionItemName" maxOccurs="1" minOccurs="0"
type="xsd:string"/>
            <xsd:element name="AuctionItemReadOnlyFlag" maxOccurs="1" minOccurs="0"
type="xsd:boolean"/>
            <xsd:element name="AutoChargeFlag" maxOccurs="1" minOccurs="0"
type="xsd:boolean"/>

```



```

        <xsd:element name="AutoExplodeFlag" maxOccurs="1" minOccurs="0"
type="xsd:boolean"/>
        <xsd:element name="AutoReceiveFlag" maxOccurs="1" minOccurs="0"
type="xsd:boolean"/>
        <xsd:element name="AvailableDate" maxOccurs="1" minOccurs="0"
type="xsd:dateTime"/>
        <xsd:element name="AvailableQuantity" maxOccurs="1" minOccurs="0"
type="xsd:decimal"/>
        <xsd:element name="BCReadOnlyFlag2" maxOccurs="1" minOccurs="0"
type="xsd:boolean"/>
        <xsd:element name="BackOfficeProcessStatus" maxOccurs="1" minOccurs="0"
type="xsd:string"/>
        <xsd:element name="BasePrice" maxOccurs="1" minOccurs="0"
type="xsd:decimal"/>
        <xsd:element name="BasePrice-Display" maxOccurs="1" minOccurs="0"
type="xsd:decimal"/>
        <xsd:element name="BillableFlag" maxOccurs="1" minOccurs="0"
type="xsd:boolean"/>
        <xsd:element name="BillingAccount" maxOccurs="1" minOccurs="0"
type="xsd:string"/>
        <xsd:element name="BillingAccountId" maxOccurs="1" minOccurs="0"
type="xsd:string"/>
        <xsd:element name="CDAPagesetId" maxOccurs="1" minOccurs="0"
type="xsd:string"/>
        <xsd:element name="CalculatedAssetStatus" maxOccurs="1" minOccurs="0"
type="xsd:string"/>
        <xsd:element name="CalculatedDueDate" maxOccurs="1" minOccurs="0"
type="xsd:dateTime"/>
        <xsd:element
name="CalculatedExtendedLineTotal-RootsandPackageComponents" maxOccurs="1"
minOccurs="0" type="xsd:decimal"/>
        <xsd:element name="CalculatedLineTotal" maxOccurs="1" minOccurs="0"
type="xsd:decimal"/>
        <xsd:element name="CalculatedLineTotalUI" maxOccurs="1" minOccurs="0"
type="xsd:decimal"/>
        <xsd:element name="CalculatedNetDiscountAmount" maxOccurs="1"
minOccurs="0" type="xsd:decimal"/>
        <xsd:element name="CalculatedNetDiscountPercent" maxOccurs="1"
minOccurs="0" type="xsd:decimal"/>
        <xsd:element name="CalculatedNetPrice" maxOccurs="1" minOccurs="0"
type="xsd:decimal"/>
        <xsd:element name="CalculatedNetworkElementType" maxOccurs="1"
minOccurs="0" type="xsd:string"/>
        <xsd:element name="CalculatedNon-DiscountedLineTotal" maxOccurs="1"
minOccurs="0" type="xsd:decimal"/>
        <xsd:element name="CalculatedProductLineTotal" maxOccurs="1"
minOccurs="0" type="xsd:decimal"/>
        <xsd:element name="CalculatedServiceLineTotal" maxOccurs="1"
minOccurs="0" type="xsd:decimal"/>
        <xsd:element name="CalculatedTrainingLineTotal" maxOccurs="1"
minOccurs="0" type="xsd:decimal"/>
        <xsd:element name="CalculatedYourPrice" maxOccurs="1" minOccurs="0"
type="xsd:decimal"/>
        <xsd:element name="CancelledQuantity" maxOccurs="1" minOccurs="0"
type="xsd:decimal"/>
        <xsd:element name="CarrierCode" maxOccurs="1" minOccurs="0"
type="xsd:string"/>
        <xsd:element name="CarrierPriority" maxOccurs="1" minOccurs="0"
type="xsd:string"/>
        <xsd:element name="CfgActiveFlag" maxOccurs="1" minOccurs="0"

```

```
type="xsd:boolean"/>
    <xsd:element name="CfgEndDate" maxOccurs="1" minOccurs="0"
type="xsd:dateTime"/>
    <xsd:element name="CfgLatestReleasedFlag" maxOccurs="1" minOccurs="0"
type="xsd:string"/>
    <xsd:element name="CfgObjectDefFirstVersion" maxOccurs="1" minOccurs="0"
type="xsd:int"/>
    <xsd:element name="CfgObjectDefLastVersion" maxOccurs="1" minOccurs="0"
type="xsd:int"/>
    <xsd:element name="CfgReleasedFlag" maxOccurs="1" minOccurs="0"
type="xsd:boolean"/>
    <xsd:element name="CfgStartDate" maxOccurs="1" minOccurs="0"
type="xsd:dateTime"/>
    <xsd:element name="CfgStateCode" maxOccurs="1" minOccurs="0"
type="xsd:string"/>
    <xsd:element name="CfgType" maxOccurs="1" minOccurs="0"
type="xsd:string"/>
    <xsd:element name="CfgVersion" maxOccurs="1" minOccurs="0"
type="xsd:decimal"/>
    <xsd:element name="ChangeCost" maxOccurs="1" minOccurs="0"
type="xsd:string"/>
    <xsd:element name="ChargeEndDate" maxOccurs="1" minOccurs="0"
type="xsd:dateTime"/>
    <xsd:element name="ChargeTimingType" maxOccurs="1" minOccurs="0"
type="xsd:string"/>
    <xsd:element name="ClassDisplayName" maxOccurs="1" minOccurs="0"
type="xsd:string"/>
    <xsd:element name="ClassName" maxOccurs="1" minOccurs="0"
type="xsd:string"/>
    <xsd:element name="ClassOfferId" maxOccurs="1" minOccurs="0"
type="xsd:string"/>
    <xsd:element name="ClassRegistrationId" maxOccurs="1" minOccurs="0"
type="xsd:string"/>
    <xsd:element name="ClassRegistrationStatus" maxOccurs="1" minOccurs="0"
type="xsd:string"/>
    <xsd:element name="ClassType" maxOccurs="1" minOccurs="0"
type="xsd:string"/>
    <xsd:element name="CompoundProductFlag" maxOccurs="1" minOccurs="0"
type="xsd:boolean"/>
    <xsd:element name="CompoundProductNumber" maxOccurs="1" minOccurs="0"
type="xsd:string"/>
    <xsd:element name="ConfigurationModelId" maxOccurs="1" minOccurs="0"
type="xsd:string"/>
    <xsd:element name="ConnectionReadOnlyFlag" maxOccurs="1" minOccurs="0"
type="xsd:string"/>
    <xsd:element name="ContactFirstName" maxOccurs="1" minOccurs="0"
type="xsd:string"/>
    <xsd:element name="ContactId" maxOccurs="1" minOccurs="0"
type="xsd:string"/>
    <xsd:element name="ContactLastName" maxOccurs="1" minOccurs="0"
type="xsd:string"/>
    <xsd:element name="ConvertToAssetFlag" maxOccurs="1" minOccurs="0"
type="xsd:boolean"/>
    <xsd:element name="Cost" maxOccurs="1" minOccurs="0"
type="xsd:decimal"/>
    <xsd:element name="CoveredAssetId" maxOccurs="1" minOccurs="0"
type="xsd:string"/>
    <xsd:element name="CoveredAssetProduct" maxOccurs="1" minOccurs="0"
type="xsd:string"/>
    <xsd:element name="CoveredAssetProductId" maxOccurs="1" minOccurs="0"
```

```

type="xsd:string"/>
    <xsd:element name="CoveredLineNumber" maxOccurs="1" minOccurs="0"
type="xsd:decimal"/>
    <xsd:element name="CoveredProduct" maxOccurs="1" minOccurs="0"
type="xsd:string"/>
    <xsd:element name="CoveredProductBasePrice" maxOccurs="1" minOccurs="0"
type="xsd:decimal"/>
    <xsd:element name="CoveredProductDiscount" maxOccurs="1" minOccurs="0"
type="xsd:string"/>
    <xsd:element name="CoveredProductDiscountAmount" maxOccurs="1"
minOccurs="0" type="xsd:decimal"/>
    <xsd:element name="CoveredProductDiscountPercent" maxOccurs="1"
minOccurs="0" type="xsd:decimal"/>
    <xsd:element name="CoveredProductId" maxOccurs="1" minOccurs="0"
type="xsd:string"/>
    <xsd:element name="CoveredProductItemPrice" maxOccurs="1" minOccurs="0"
type="xsd:decimal"/>
    <xsd:element name="CoveredProductItemPrice1" maxOccurs="1" minOccurs="0"
type="xsd:decimal"/>
    <xsd:element name="CoveredProductItemPrice2" maxOccurs="1" minOccurs="0"
type="xsd:decimal"/>
    <xsd:element name="CoveredProductItemPrice3" maxOccurs="1" minOccurs="0"
type="xsd:decimal"/>
    <xsd:element name="CoveredProductNetPrice" maxOccurs="1" minOccurs="0"
type="xsd:decimal"/>
    <xsd:element name="CoveredProductReadOnlyFlag" maxOccurs="1"
minOccurs="0" type="xsd:boolean"/>
    <xsd:element name="CoveredProductRollupAmount" maxOccurs="1"
minOccurs="0" type="xsd:decimal"/>
    <xsd:element name="CoveredProductUnitPrice" maxOccurs="1" minOccurs="0"
type="xsd:decimal"/>
    <xsd:element name="CoveredQuoteItemId" maxOccurs="1" minOccurs="0"
type="xsd:string"/>
    <xsd:element name="CreatedByLogin" maxOccurs="1" minOccurs="0"
type="xsd:string"/>
    <xsd:element name="CumulativeConfQty" maxOccurs="1" minOccurs="0"
type="xsd:decimal"/>
    <xsd:element name="CurrencyCode" maxOccurs="1" minOccurs="0"
type="xsd:string"/>
    <xsd:element name="CurrencyCodePrecision" maxOccurs="1" minOccurs="0"
type="xsd:decimal"/>
    <xsd:element name="DeleteClassRegistration" maxOccurs="1" minOccurs="0"
type="xsd:string"/>
    <xsd:element name="DeliveryStatus" maxOccurs="1" minOccurs="0"
type="xsd:string"/>
    <xsd:element name="Description2" maxOccurs="1" minOccurs="0"
type="xsd:string"/>
    <xsd:element name="DestinationInventoryLocId" maxOccurs="1"
minOccurs="0" type="xsd:string"/>
    <xsd:element name="DestinationInventoryLocation2" maxOccurs="1"
minOccurs="0" type="xsd:string"/>
    <xsd:element name="DestinationInventoryLocationIntegrationId"
maxOccurs="1" minOccurs="0" type="xsd:string"/>
    <xsd:element name="Discount2" maxOccurs="1" minOccurs="0"
type="xsd:decimal"/>
    <xsd:element name="DiscountAmount" maxOccurs="1" minOccurs="0"
type="xsd:decimal"/>
    <xsd:element name="DiscountAmount-Display" maxOccurs="1" minOccurs="0"
type="xsd:decimal"/>
    <xsd:element name="DiscountPercent" maxOccurs="1" minOccurs="0"

```

```

type="xsd:decimal"/>
    <xsd:element name="DiscountPercent-Display" maxOccurs="1" minOccurs="0"
type="xsd:decimal"/>
    <xsd:element name="DiscountSource" maxOccurs="1" minOccurs="0"
type="xsd:string"/>
    <xsd:element name="DisplayPackageName" maxOccurs="1" minOccurs="0"
type="xsd:string"/>
    <xsd:element name="DueDate" maxOccurs="1" minOccurs="0"
type="xsd:dateTime"/>
    <xsd:element name="EAI SyncDate" maxOccurs="1" minOccurs="0"
type="xsd:dateTime"/>
    <xsd:element name="EarliestTermDate" maxOccurs="1" minOccurs="0"
type="xsd:dateTime"/>
    <xsd:element name="EffectiveFrom" maxOccurs="1" minOccurs="0"
type="xsd:date"/>
    <xsd:element name="EffectivePricingPeriodId" maxOccurs="1" minOccurs="0"
type="xsd:string"/>
    <xsd:element name="EffectiveTo" maxOccurs="1" minOccurs="0"
type="xsd:date"/>
    <xsd:element name="EligibilityReason" maxOccurs="1" minOccurs="0"
type="xsd:string"/>
    <xsd:element name="EligibilityStatus" maxOccurs="1" minOccurs="0"
type="xsd:string"/>
    <xsd:element name="EntitlementId" maxOccurs="1" minOccurs="0"
type="xsd:string"/>
    <xsd:element name="EntitlementName" maxOccurs="1" minOccurs="0"
type="xsd:string"/>
    <xsd:element name="ExchangeDate" maxOccurs="1" minOccurs="0"
type="xsd:date"/>
    <xsd:element name="ExcludePricingFlag" maxOccurs="1" minOccurs="0"
type="xsd:boolean"/>
    <xsd:element name="ExpectedDeliveryDate" maxOccurs="1" minOccurs="0"
type="xsd:dateTime"/>
    <xsd:element name="ExtendedLineTotal" maxOccurs="1" minOccurs="0"
type="xsd:decimal"/>
    <xsd:element name="ExtendedLineTotal-Display" maxOccurs="1"
minOccurs="0" type="xsd:decimal"/>
    <xsd:element name="ExtendedQuantity" maxOccurs="1" minOccurs="0"
type="xsd:decimal"/>
    <xsd:element name="ExternalFulfillLoc" maxOccurs="1" minOccurs="0"
type="xsd:string"/>
    <xsd:element name="FixPriceFlag" maxOccurs="1" minOccurs="0"
type="xsd:boolean"/>
    <xsd:element name="ForcastableFlag" maxOccurs="1" minOccurs="0"
type="xsd:boolean"/>
    <xsd:element name="FreightAmount" maxOccurs="1" minOccurs="0"
type="xsd:decimal"/>
    <xsd:element name="FreightTerms" maxOccurs="1" minOccurs="0"
type="xsd:string"/>
    <xsd:element name="FunctionalCurrencyCode" maxOccurs="1" minOccurs="0"
type="xsd:string"/>
    <xsd:element name="FunctionalExchangeDate" maxOccurs="1" minOccurs="0"
type="xsd:date"/>
    <xsd:element name="FunctionalItemPrice" maxOccurs="1" minOccurs="0"
type="xsd:decimal"/>
    <xsd:element name="FunctionalLineTotal" maxOccurs="1" minOccurs="0"
type="xsd:decimal"/>
    <xsd:element name="FunctionalUnitPrice" maxOccurs="1" minOccurs="0"
type="xsd:decimal"/>
    <xsd:element name="GrossWeight" maxOccurs="1" minOccurs="0"

```

```

type="xsd:decimal"/>
    <xsd:element name="GrossWeightUoM" maxOccurs="1" minOccurs="0"
type="xsd:string"/>
    <xsd:element name="HasChildren" maxOccurs="1" minOccurs="0"
type="xsd:boolean"/>
    <xsd:element name="HasGenericsFlag" maxOccurs="1" minOccurs="0"
type="xsd:boolean"/>
    <xsd:element name="HeaderCurrencyCode" maxOccurs="1" minOccurs="0"
type="xsd:string"/>
    <xsd:element name="HeaderDiscount" maxOccurs="1" minOccurs="0"
type="xsd:decimal"/>
    <xsd:element name="HeaderDiscountAmount" maxOccurs="1" minOccurs="0"
type="xsd:decimal"/>
    <xsd:element name="HeaderExchangeDate" maxOccurs="1" minOccurs="0"
type="xsd:date"/>
    <xsd:element name="HeaderRevision" maxOccurs="1" minOccurs="0"
type="xsd:string"/>
    <xsd:element name="HoldFlag" maxOccurs="1" minOccurs="0"
type="xsd:boolean"/>
    <xsd:element name="HoldReason" maxOccurs="1" minOccurs="0"
type="xsd:string"/>
    <xsd:element name="IncentiveCompensationStatus" maxOccurs="1"
minOccurs="0" type="xsd:string"/>
    <xsd:element name="IncentiveStatusChangedFlg" maxOccurs="1"
minOccurs="0" type="xsd:boolean"/>
    <xsd:element name="InclusiveEligibilityFlag" maxOccurs="1" minOccurs="0"
type="xsd:boolean"/>
    <xsd:element name="IntegrationId" maxOccurs="1" minOccurs="0"
type="xsd:string"/>
    <xsd:element name="InternalTaxableAmount" maxOccurs="1" minOccurs="0"
type="xsd:decimal"/>
    <xsd:element name="InvoicedQuantity" maxOccurs="1" minOccurs="0"
type="xsd:decimal"/>
    <xsd:element name="IsExpanded" maxOccurs="1" minOccurs="0"
type="xsd:boolean"/>
    <xsd:element name="IsComplexProduct" maxOccurs="1" minOccurs="0"
type="xsd:boolean"/>
    <xsd:element name="IsComplexProductBundleComponent" maxOccurs="1"
minOccurs="0" type="xsd:boolean"/>
    <xsd:element name="IsComplexProductComponent" maxOccurs="1"
minOccurs="0" type="xsd:boolean"/>
    <xsd:element name="IsComplexProductNotBundle" maxOccurs="1"
minOccurs="0" type="xsd:boolean"/>
    <xsd:element name="IsComplexProductNotBundleRoot" maxOccurs="1"
minOccurs="0" type="xsd:boolean"/>
    <xsd:element name="IsComplexProductORBundleComponent" maxOccurs="1"
minOccurs="0" type="xsd:boolean"/>
    <xsd:element name="IsComplexProductRoot" maxOccurs="1" minOccurs="0"
type="xsd:boolean"/>
    <xsd:element name="IsPackageProductComponent" maxOccurs="1"
minOccurs="0" type="xsd:boolean"/>
    <xsd:element name="IsRootItem" maxOccurs="1" minOccurs="0"
type="xsd:boolean"/>
    <xsd:element name="ItemDisplayName" maxOccurs="1" minOccurs="0"
type="xsd:string"/>
    <xsd:element name="ItemPrice" maxOccurs="1" minOccurs="0"
type="xsd:decimal"/>
    <xsd:element name="ItemPrice-Display" maxOccurs="1" minOccurs="0"
type="xsd:decimal"/>
    <xsd:element name="ItemPriceList" maxOccurs="1" minOccurs="0"

```

```

type="xsd:string"/>
    <xsd:element name="ItemPriceListId" maxOccurs="1" minOccurs="0"
type="xsd:string"/>
    <xsd:element name="ItemPriceListIntegrationId" maxOccurs="1"
minOccurs="0" type="xsd:string"/>
    <xsd:element name="ItemType" maxOccurs="1" minOccurs="0"
type="xsd:string"/>
    <xsd:element name="ItemType-LanguageIndependent" maxOccurs="1"
minOccurs="0" type="xsd:string"/>
    <xsd:element name="ItemIsProduct" maxOccurs="1" minOccurs="0"
type="xsd:boolean"/>
    <xsd:element name="LabeledProductFlag" maxOccurs="1" minOccurs="0"
type="xsd:boolean"/>
    <xsd:element name="LateFlag" maxOccurs="1" minOccurs="0"
type="xsd:boolean"/>
    <xsd:element name="LineItemNetTotal" maxOccurs="1" minOccurs="0"
type="xsd:decimal"/>
    <xsd:element name="LineNumber2" maxOccurs="1" minOccurs="0"
type="xsd:int"/>
    <xsd:element name="LineNumber22" maxOccurs="1" minOccurs="0"
type="xsd:decimal"/>
    <xsd:element name="LineTotal" maxOccurs="1" minOccurs="0"
type="xsd:decimal"/>
    <xsd:element name="LineTotal-Display" maxOccurs="1" minOccurs="0"
type="xsd:decimal"/>
    <xsd:element name="LineTotalinHeaderCurrency" maxOccurs="1"
minOccurs="0" type="xsd:decimal"/>
    <xsd:element name="LoanerFlag" maxOccurs="1" minOccurs="0"
type="xsd:boolean"/>
    <xsd:element name="MRCCxTotal" maxOccurs="1" minOccurs="0"
type="xsd:decimal"/>
    <xsd:element name="MRCCxTotalinHeaderCurrency" maxOccurs="1"
minOccurs="0" type="xsd:decimal"/>
    <xsd:element name="MaxPrice" maxOccurs="1" minOccurs="0"
type="xsd:decimal"/>
    <xsd:element name="MaximumQuantity" maxOccurs="1" minOccurs="0"
type="xsd:decimal"/>
    <xsd:element name="MinPrice" maxOccurs="1" minOccurs="0"
type="xsd:decimal"/>
    <xsd:element name="MinimumLot" maxOccurs="1" minOccurs="0"
type="xsd:decimal"/>
    <xsd:element name="MinimumQuantity" maxOccurs="1" minOccurs="0"
type="xsd:decimal"/>
    <xsd:element name="NOTWrite-InProductFlag" maxOccurs="1" minOccurs="0"
type="xsd:boolean"/>
    <xsd:element name="NRCAmount" maxOccurs="1" minOccurs="0"
type="xsd:decimal"/>
    <xsd:element name="NRCCurrencyCode" maxOccurs="1" minOccurs="0"
type="xsd:string"/>
    <xsd:element name="NRCCxTotal" maxOccurs="1" minOccurs="0"
type="xsd:decimal"/>
    <xsd:element name="NRCCxTotalinHeaderCurrency" maxOccurs="1"
minOccurs="0" type="xsd:decimal"/>
    <xsd:element name="NRCExchangeDate" maxOccurs="1" minOccurs="0"
type="xsd:date"/>
    <xsd:element name="NRCNumberofBills" maxOccurs="1" minOccurs="0"
type="xsd:int"/>
    <xsd:element name="NRCPlanId" maxOccurs="1" minOccurs="0"
type="xsd:string"/>
    <xsd:element name="NRCPlanName" maxOccurs="1" minOccurs="0"

```

```

type="xsd:string"/>
    <xsd:element name="NRCScheduleId" maxOccurs="1" minOccurs="0"
type="xsd:string"/>
    <xsd:element name="NRCScheduleName" maxOccurs="1" minOccurs="0"
type="xsd:string"/>
    <xsd:element name="NRCStartDate" maxOccurs="1" minOccurs="0"
type="xsd:dateTime"/>
    <xsd:element name="NeedRefreshBasePrice" maxOccurs="1" minOccurs="0"
type="xsd:boolean"/>
    <xsd:element name="NetDiscountAmount" maxOccurs="1" minOccurs="0"
type="xsd:decimal"/>
    <xsd:element name="NetDiscountAmount-Display" maxOccurs="1"
minOccurs="0" type="xsd:decimal"/>
    <xsd:element name="NetDiscountPercent" maxOccurs="1" minOccurs="0"
type="xsd:decimal"/>
    <xsd:element name="NetDiscountPercent-Display" maxOccurs="1"
minOccurs="0" type="xsd:decimal"/>
    <xsd:element name="NetPrice" maxOccurs="1" minOccurs="0"
type="xsd:decimal"/>
    <xsd:element name="NetPriceCalc" maxOccurs="1" minOccurs="0"
type="xsd:decimal"/>
    <xsd:element name="NetType" maxOccurs="1" minOccurs="0"
type="xsd:string"/>
    <xsd:element name="NetworkElementType" maxOccurs="1" minOccurs="0"
type="xsd:string"/>
    <xsd:element name="NetworkReadOnlyFlag" maxOccurs="1" minOccurs="0"
type="xsd:string"/>
    <xsd:element name="Node" maxOccurs="1" minOccurs="0" type="xsd:string"/>
    <xsd:element name="NodeFlag" maxOccurs="1" minOccurs="0"
type="xsd:string"/>
    <xsd:element name="NodeReadOnlyFlag" maxOccurs="1" minOccurs="0"
type="xsd:string"/>
    <xsd:element name="Non-DiscountedLineTotal" maxOccurs="1" minOccurs="0"
type="xsd:decimal"/>
    <xsd:element name="Non-DiscountedLineTotal-Display" maxOccurs="1"
minOccurs="0" type="xsd:decimal"/>
    <xsd:element name="Note" maxOccurs="1" minOccurs="0" type="xsd:string"/>
    <xsd:element name="NoteFlag" maxOccurs="1" minOccurs="0"
type="xsd:boolean"/>
    <xsd:element name="Options" maxOccurs="1" minOccurs="0"
type="xsd:string"/>
    <xsd:element name="OrderAcctId" maxOccurs="1" minOccurs="0"
type="xsd:string"/>
    <xsd:element name="OrderActiveFlag" maxOccurs="1" minOccurs="0"
type="xsd:boolean"/>
    <xsd:element name="OrderCPN" maxOccurs="1" minOccurs="0"
type="xsd:string"/>
    <xsd:element name="OrderFreightTermsCode" maxOccurs="1" minOccurs="0"
type="xsd:string"/>
    <xsd:element name="OrderHeaderId" maxOccurs="1" minOccurs="0"
type="xsd:string"/>
    <xsd:element name="OrderNumber" maxOccurs="1" minOccurs="0"
type="xsd:string"/>
    <xsd:element name="OrderPriority" maxOccurs="1" minOccurs="0"
type="xsd:string"/>
    <xsd:element name="OrderQuoteId" maxOccurs="1" minOccurs="0"
type="xsd:string"/>
    <xsd:element name="OrderSourceInventoryLocId" maxOccurs="1"
minOccurs="0" type="xsd:string"/>
    <xsd:element name="OrderStatus" maxOccurs="1" minOccurs="0"

```

```

type="xsd:string"/>
    <xsd:element name="OrderType2" maxOccurs="1" minOccurs="0"
type="xsd:string"/>
    <xsd:element name="OrderTypeId" maxOccurs="1" minOccurs="0"
type="xsd:string"/>
    <xsd:element name="Organization22" maxOccurs="1" minOccurs="0"
type="xsd:string"/>
    <xsd:element name="OrganizationId" maxOccurs="1" minOccurs="0"
type="xsd:string"/>
    <xsd:element name="OriginalPrice" maxOccurs="1" minOccurs="0"
type="xsd:decimal"/>
    <xsd:element name="OriginalQty" maxOccurs="1" minOccurs="0"
type="xsd:decimal"/>
    <xsd:element name="OutlineNumber" maxOccurs="1" minOccurs="0"
type="xsd:string"/>
    <xsd:element name="OwnerAccountId" maxOccurs="1" minOccurs="0"
type="xsd:string"/>
    <xsd:element name="PACOrderAccountId" maxOccurs="1" minOccurs="0"
type="xsd:string"/>
    <xsd:element name="PackageName" maxOccurs="1" minOccurs="0"
type="xsd:string"/>
    <xsd:element name="PackageNameReadOnlyFlag" maxOccurs="1" minOccurs="0"
type="xsd:boolean"/>
    <xsd:element name="ParentAccountId" maxOccurs="1" minOccurs="0"
type="xsd:string"/>
    <xsd:element name="ParentCurrencyCode" maxOccurs="1" minOccurs="0"
type="xsd:string"/>
    <xsd:element name="ParentExchangeDate" maxOccurs="1" minOccurs="0"
type="xsd:date"/>
    <xsd:element name="ParentOrderItemId" maxOccurs="1" minOccurs="0"
type="xsd:string"/>
    <xsd:element name="ParentPackageName" maxOccurs="1" minOccurs="0"
type="xsd:string"/>
    <xsd:element name="ParentProductId" maxOccurs="1" minOccurs="0"
type="xsd:string"/>
    <xsd:element name="ParentTaxSubcomponentFlag" maxOccurs="1"
minOccurs="0" type="xsd:boolean"/>
    <xsd:element name="PartNumber" maxOccurs="1" minOccurs="0"
type="xsd:string"/>
    <xsd:element name="PartialShip" maxOccurs="1" minOccurs="0"
type="xsd:boolean"/>
    <xsd:element name="PostPickCD" maxOccurs="1" minOccurs="0"
type="xsd:string"/>
    <xsd:element name="PrePickCD" maxOccurs="1" minOccurs="0"
type="xsd:string"/>
    <xsd:element name="PreviousAssetStatus" maxOccurs="1" minOccurs="0"
type="xsd:string"/>
    <xsd:element name="PreviousBillingAccount" maxOccurs="1" minOccurs="0"
type="xsd:string"/>
    <xsd:element name="PreviousBillingAccountId" maxOccurs="1" minOccurs="0"
type="xsd:string"/>
    <xsd:element name="PreviousSerialNumber" maxOccurs="1" minOccurs="0"
type="xsd:string"/>
    <xsd:element name="PreviousServiceAccount" maxOccurs="1" minOccurs="0"
type="xsd:string"/>
    <xsd:element name="PreviousServiceAccountId" maxOccurs="1" minOccurs="0"
type="xsd:string"/>
    <xsd:element name="PreviousServiceId" maxOccurs="1" minOccurs="0"
type="xsd:string"/>
    <xsd:element name="PreviousUsageAssetId" maxOccurs="1" minOccurs="0"

```



```

type="xsd:string"/>
    <xsd:element name="PriceListId" maxOccurs="1" minOccurs="0"
type="xsd:string"/>
    <xsd:element name="PriceType" maxOccurs="1" minOccurs="0"
type="xsd:string"/>
    <xsd:element name="PricingAdjustmentAmount" maxOccurs="1" minOccurs="0"
type="xsd:decimal"/>
    <xsd:element name="PricingComments" maxOccurs="1" minOccurs="0"
type="xsd:string"/>
    <xsd:element name="PricingQuantity" maxOccurs="1" minOccurs="0"
type="xsd:decimal"/>
    <xsd:element name="PrimaryAssetChildId" maxOccurs="1" minOccurs="0"
type="xsd:string"/>
    <xsd:element name="ProcessedFlag" maxOccurs="1" minOccurs="0"
type="xsd:boolean"/>
    <xsd:element name="ProdItemId" maxOccurs="1" minOccurs="0"
type="xsd:string"/>
    <xsd:element name="ProdPromId" maxOccurs="1" minOccurs="0"
type="xsd:string"/>
    <xsd:element name="ProdPromInstanceId" maxOccurs="1" minOccurs="0"
type="xsd:string"/>
    <xsd:element name="ProdPromName" maxOccurs="1" minOccurs="0"
type="xsd:string"/>
    <xsd:element name="ProdPromReadOnlyFlag" maxOccurs="1" minOccurs="0"
type="xsd:boolean"/>
    <xsd:element name="ProdPromRuleId" maxOccurs="1" minOccurs="0"
type="xsd:string"/>
    <xsd:element name="ProdPromSourceId" maxOccurs="1" minOccurs="0"
type="xsd:string"/>
    <xsd:element name="Product" maxOccurs="1" minOccurs="0"
type="xsd:string"/>
    <xsd:element name="ProductDefTypeCode" maxOccurs="1" minOccurs="0"
type="xsd:string"/>
    <xsd:element name="ProductId" maxOccurs="1" minOccurs="0"
type="xsd:string"/>
    <xsd:element name="ProductIntegrationId" maxOccurs="1" minOccurs="0"
type="xsd:string"/>
    <xsd:element name="ProductPortId" maxOccurs="1" minOccurs="0"
type="xsd:string"/>
    <xsd:element name="ProductPrimaryProductLineId" maxOccurs="1"
minOccurs="0" type="xsd:string"/>
    <xsd:element name="ProductReadOnlyFlag" maxOccurs="1" minOccurs="0"
type="xsd:boolean"/>
    <xsd:element name="ProductStatusCode" maxOccurs="1" minOccurs="0"
type="xsd:string"/>
    <xsd:element name="ProductTaxableFlag" maxOccurs="1" minOccurs="0"
type="xsd:boolean"/>
    <xsd:element name="ProductThumbnailImageFileExt" maxOccurs="1"
minOccurs="0" type="xsd:string"/>
    <xsd:element name="ProductThumbnailImageFileName" maxOccurs="1"
minOccurs="0" type="xsd:string"/>
    <xsd:element name="ProductThumbnailImageFileRev" maxOccurs="1"
minOccurs="0" type="xsd:string"/>
    <xsd:element name="ProductThumbnailImageId" maxOccurs="1" minOccurs="0"
type="xsd:string"/>
    <xsd:element name="ProductTypeCalc" maxOccurs="1" minOccurs="0"
type="xsd:string"/>
    <xsd:element name="ProductTypeCode" maxOccurs="1" minOccurs="0"
type="xsd:string"/>
    <xsd:element name="ProductUnitofMeasure" maxOccurs="1" minOccurs="0"

```

```

type="xsd:string"/>
    <xsd:element name="ProductXAClassId" maxOccurs="1" minOccurs="0"
type="xsd:string"/>
    <xsd:element name="PromotionId" maxOccurs="1" minOccurs="0"
type="xsd:string"/>
    <xsd:element name="PromotionItemFlag" maxOccurs="1" minOccurs="0"
type="xsd:boolean"/>
    <xsd:element name="Quantity" maxOccurs="1" minOccurs="0"
type="xsd:int"/>
    <xsd:element name="QuantityReadOnlyFlag" maxOccurs="1" minOccurs="0"
type="xsd:boolean"/>
    <xsd:element name="QuantityRequested" maxOccurs="1" minOccurs="0"
type="xsd:int"/>
    <xsd:element name="QuantityShipped" maxOccurs="1" minOccurs="0"
type="xsd:int"/>
    <xsd:element name="QuantityToInvoice" maxOccurs="1" minOccurs="0"
type="xsd:decimal"/>
    <xsd:element name="QuoteId2" maxOccurs="1" minOccurs="0"
type="xsd:string"/>
    <xsd:element name="QuoteItemId" maxOccurs="1" minOccurs="0"
type="xsd:string"/>
    <xsd:element name="RCAdjustAmount" maxOccurs="1" minOccurs="0"
type="xsd:decimal"/>
    <xsd:element name="RCAdjustUM" maxOccurs="1" minOccurs="0"
type="xsd:string"/>
    <xsd:element name="RCAmount" maxOccurs="1" minOccurs="0"
type="xsd:decimal"/>
    <xsd:element name="RCCurrencyCode" maxOccurs="1" minOccurs="0"
type="xsd:string"/>
    <xsd:element name="RCExchangeDate" maxOccurs="1" minOccurs="0"
type="xsd:date"/>
    <xsd:element name="RCScheduleId" maxOccurs="1" minOccurs="0"
type="xsd:string"/>
    <xsd:element name="RCScheduleName" maxOccurs="1" minOccurs="0"
type="xsd:string"/>
    <xsd:element name="RCStartDate" maxOccurs="1" minOccurs="0"
type="xsd:dateTime"/>
    <xsd:element name="ReserveTime" maxOccurs="1" minOccurs="0"
type="xsd:decimal"/>
    <xsd:element name="ReserveTimeUoM" maxOccurs="1" minOccurs="0"
type="xsd:string"/>
    <xsd:element name="ReturnToAccount" maxOccurs="1" minOccurs="0"
type="xsd:string"/>
    <xsd:element name="ReturnToAccountId" maxOccurs="1" minOccurs="0"
type="xsd:string"/>
    <xsd:element name="ReturnToAccountIntegrationId" maxOccurs="1"
minOccurs="0" type="xsd:string"/>
    <xsd:element name="ReturnToAccountLocation" maxOccurs="1" minOccurs="0"
type="xsd:string"/>
    <xsd:element name="ReturnToAddressId" maxOccurs="1" minOccurs="0"
type="xsd:string"/>
    <xsd:element name="ReturnToAddressIntegrationId" maxOccurs="1"
minOccurs="0" type="xsd:string"/>
    <xsd:element name="ReturnToContactId" maxOccurs="1" minOccurs="0"
type="xsd:string"/>
    <xsd:element name="ReturnToContactIntegrationId" maxOccurs="1"
minOccurs="0" type="xsd:string"/>
    <xsd:element name="RevenueType" maxOccurs="1" minOccurs="0"
type="xsd:string"/>
    <xsd:element name="RevisedLineItemId" maxOccurs="1" minOccurs="0"

```

```

type="xsd:string"/>
    <xsd:element name="RollupAmount" maxOccurs="1" minOccurs="0"
type="xsd:decimal"/>
    <xsd:element name="RollupItemPrice" maxOccurs="1" minOccurs="0"
type="xsd:decimal"/>
    <xsd:element name="RollupItemPrice-Display" maxOccurs="1" minOccurs="0"
type="xsd:decimal"/>
    <xsd:element name="RootActionCode" maxOccurs="1" minOccurs="0"
type="xsd:string"/>
    <xsd:element name="RootAssetIntegrationId" maxOccurs="1" minOccurs="0"
type="xsd:string"/>
    <xsd:element name="RootBundleFlag" maxOccurs="1" minOccurs="0"
type="xsd:boolean"/>
    <xsd:element name="RootCfgLatestReleasedFlag" maxOccurs="1"
minOccurs="0" type="xsd:string"/>
    <xsd:element name="RootCfgType" maxOccurs="1" minOccurs="0"
type="xsd:string"/>
    <xsd:element name="RootItemPriceListId" maxOccurs="1" minOccurs="0"
type="xsd:string"/>
    <xsd:element name="RootLineItemDueDate" maxOccurs="1" minOccurs="0"
type="xsd:dateTime"/>
    <xsd:element name="RootOrderItemId" maxOccurs="1" minOccurs="0"
type="xsd:string"/>
    <xsd:element name="RootPackageName" maxOccurs="1" minOccurs="0"
type="xsd:string"/>
    <xsd:element name="RootProductDefTypeCode" maxOccurs="1" minOccurs="0"
type="xsd:string"/>
    <xsd:element name="RootProductId" maxOccurs="1" minOccurs="0"
type="xsd:string"/>
    <xsd:element name="RootProductName" maxOccurs="1" minOccurs="0"
type="xsd:string"/>
    <xsd:element name="RootProductTypeCode" maxOccurs="1" minOccurs="0"
type="xsd:string"/>
    <xsd:element name="SAP4xFreight" maxOccurs="1" minOccurs="0"
type="xsd:decimal"/>
    <xsd:element name="SAP4xNetPrice" maxOccurs="1" minOccurs="0"
type="xsd:decimal"/>
    <xsd:element name="SAP4xPlant" maxOccurs="1" minOccurs="0"
type="xsd:string"/>
    <xsd:element name="SAP4xTax" maxOccurs="1" minOccurs="0"
type="xsd:decimal"/>
    <xsd:element name="SAP4xUnitNetPrice" maxOccurs="1" minOccurs="0"
type="xsd:string"/>
    <xsd:element name="SAPConditionPricingUnit" maxOccurs="1" minOccurs="0"
type="xsd:int"/>
    <xsd:element name="SAPConditionUnit" maxOccurs="1" minOccurs="0"
type="xsd:string"/>
    <xsd:element name="SAPCumulativeConfirmedQty" maxOccurs="1"
minOccurs="0" type="xsd:decimal"/>
    <xsd:element name="SAPCurrency" maxOccurs="1" minOccurs="0"
type="xsd:string"/>
    <xsd:element name="SAPDeliveryStatus" maxOccurs="1" minOccurs="0"
type="xsd:string"/>
    <xsd:element name="SAPDeliveryStatusWide" maxOccurs="1" minOccurs="0"
type="xsd:string"/>
    <xsd:element name="SAPInputId" maxOccurs="1" minOccurs="0"
type="xsd:string"/>
    <xsd:element name="SAPItemNumber" maxOccurs="1" minOccurs="0"
type="xsd:int"/>
    <xsd:element name="SAPItemShortText" maxOccurs="1" minOccurs="0"

```

```

type="xsd:string"/>
    <xsd:element name="SAPMaterialPart" maxOccurs="1" minOccurs="0"
type="xsd:string"/>
    <xsd:element name="SAPNetPrice" maxOccurs="1" minOccurs="0"
type="xsd:decimal"/>
    <xsd:element name="SAPNetValue" maxOccurs="1" minOccurs="0"
type="xsd:decimal"/>
    <xsd:element name="SAPParentId" maxOccurs="1" minOccurs="0"
type="xsd:string"/>
    <xsd:element name="SAPReferenceQty" maxOccurs="1" minOccurs="0"
type="xsd:decimal"/>
    <xsd:element name="SAPRequestedQty" maxOccurs="1" minOccurs="0"
type="xsd:decimal"/>
    <xsd:element name="SAPRequestedShipDate" maxOccurs="1" minOccurs="0"
type="xsd:date"/>
    <xsd:element name="SAPSalesUnit" maxOccurs="1" minOccurs="0"
type="xsd:string"/>
    <xsd:element name="SalesRepPosition" maxOccurs="1" minOccurs="0"
type="xsd:string"/>
    <xsd:element name="SalesRepPostnId" maxOccurs="1" minOccurs="0"
type="xsd:string"/>
    <xsd:element name="SalesServiceFlag" maxOccurs="1" minOccurs="0"
type="xsd:boolean"/>
    <xsd:element name="SalesUnitofMeasure" maxOccurs="1" minOccurs="0"
type="xsd:string"/>
    <xsd:element name="ScheduledShipDate" maxOccurs="1" minOccurs="0"
type="xsd:date"/>
    <xsd:element name="SerialNumber" maxOccurs="1" minOccurs="0"
type="xsd:string"/>
    <xsd:element name="Serialized" maxOccurs="1" minOccurs="0"
type="xsd:boolean"/>
    <xsd:element name="ServiceAccount" maxOccurs="1" minOccurs="0"
type="xsd:string"/>
    <xsd:element name="ServiceAccountId" maxOccurs="1" minOccurs="0"
type="xsd:string"/>
    <xsd:element name="ServiceId" maxOccurs="1" minOccurs="0"
type="xsd:string"/>
    <xsd:element name="ServicePriceAmount" maxOccurs="1" minOccurs="0"
type="xsd:decimal"/>
    <xsd:element name="ServicePriceMethod" maxOccurs="1" minOccurs="0"
type="xsd:string"/>
    <xsd:element name="ServicePricePercent" maxOccurs="1" minOccurs="0"
type="xsd:decimal"/>
    <xsd:element name="ShipCompleteFlag" maxOccurs="1" minOccurs="0"
type="xsd:boolean"/>
    <xsd:element name="ShipInstructions" maxOccurs="1" minOccurs="0"
type="xsd:string"/>
    <xsd:element name="ShipMethod" maxOccurs="1" minOccurs="0"
type="xsd:string"/>
    <xsd:element name="ShipToAccount" maxOccurs="1" minOccurs="0"
type="xsd:string"/>
    <xsd:element name="ShipToAccountId" maxOccurs="1" minOccurs="0"
type="xsd:string"/>
    <xsd:element name="ShipToAccountIntegrationId" maxOccurs="1"
minOccurs="0" type="xsd:string"/>
    <xsd:element name="ShipToAccountLocation" maxOccurs="1" minOccurs="0"
type="xsd:string"/>
    <xsd:element name="ShipToAddress" maxOccurs="1" minOccurs="0"
type="xsd:string"/>
    <xsd:element name="ShipToAddress2" maxOccurs="1" minOccurs="0"

```

```

type="xsd:string"/>
    <xsd:element name="ShipToAddressId" maxOccurs="1" minOccurs="0"
type="xsd:string"/>
    <xsd:element name="ShipToCity2" maxOccurs="1" minOccurs="0"
type="xsd:string"/>
    <xsd:element name="ShipToContact-FirstName" maxOccurs="1" minOccurs="0"
type="xsd:string"/>
    <xsd:element name="ShipToContact-LastName" maxOccurs="1" minOccurs="0"
type="xsd:string"/>
    <xsd:element name="ShipToContactId" maxOccurs="1" minOccurs="0"
type="xsd:string"/>
    <xsd:element name="ShipToContactIntegrationId" maxOccurs="1"
minOccurs="0" type="xsd:string"/>
    <xsd:element name="ShipToCountry2" maxOccurs="1" minOccurs="0"
type="xsd:string"/>
    <xsd:element name="ShipToFirstName" maxOccurs="1" minOccurs="0"
type="xsd:string"/>
    <xsd:element name="ShipToLastName" maxOccurs="1" minOccurs="0"
type="xsd:string"/>
    <xsd:element name="ShipToState2" maxOccurs="1" minOccurs="0"
type="xsd:string"/>
    <xsd:element name="ShipToZip2" maxOccurs="1" minOccurs="0"
type="xsd:string"/>
    <xsd:element name="ShipTogetherFlag" maxOccurs="1" minOccurs="0"
type="xsd:boolean"/>
    <xsd:element name="ShiptoAddressIntegrationId2" maxOccurs="1"
minOccurs="0" type="xsd:string"/>
    <xsd:element name="ShipmentNumber" maxOccurs="1" minOccurs="0"
type="xsd:decimal"/>
    <xsd:element name="ShippingMethod" maxOccurs="1" minOccurs="0"
type="xsd:string"/>
    <xsd:element name="SingleSourceFlag" maxOccurs="1" minOccurs="0"
type="xsd:boolean"/>
    <xsd:element name="SkipPricingFlag" maxOccurs="1" minOccurs="0"
type="xsd:boolean"/>
    <xsd:element name="SkipValidationFlag" maxOccurs="1" minOccurs="0"
type="xsd:boolean"/>
    <xsd:element name="SmartPartNumber" maxOccurs="1" minOccurs="0"
type="xsd:string"/>
    <xsd:element name="SourceInventoryLocId" maxOccurs="1" minOccurs="0"
type="xsd:string"/>
    <xsd:element name="SourceInventoryLocIntegrationId" maxOccurs="1"
minOccurs="0" type="xsd:string"/>
    <xsd:element name="SourceInventoryLocation2" maxOccurs="1" minOccurs="0"
type="xsd:string"/>
    <xsd:element name="SourceInventoryLocationReceiveToAddressId"
maxOccurs="1" minOccurs="0" type="xsd:string"/>
    <xsd:element name="SourceInventoryLocationReceiveToPostalCode"
maxOccurs="1" minOccurs="0" type="xsd:string"/>
    <xsd:element name="Status" maxOccurs="1" minOccurs="0"
type="xsd:string"/>
    <xsd:element name="TaxAmount" maxOccurs="1" minOccurs="0"
type="xsd:decimal"/>
    <xsd:element name="TaxAmountHeaderCurrency" maxOccurs="1" minOccurs="0"
type="xsd:decimal"/>
    <xsd:element name="TaxAmountInternalHeaderCurrency" maxOccurs="1"
minOccurs="0" type="xsd:decimal"/>
    <xsd:element name="TaxExemptFlag" maxOccurs="1" minOccurs="0"
type="xsd:boolean"/>
    <xsd:element name="TaxExemptNumber" maxOccurs="1" minOccurs="0"

```

```

type="xsd:string"/>
    <xsd:element name="TaxExemptReason" maxOccurs="1" minOccurs="0"
type="xsd:string"/>
    <xsd:element name="TaxRate" maxOccurs="1" minOccurs="0"
type="xsd:decimal"/>
    <xsd:element name="TaxSubcomponentFlag" maxOccurs="1" minOccurs="0"
type="xsd:boolean"/>
    <xsd:element name="TaxableFlag" maxOccurs="1" minOccurs="0"
type="xsd:string"/>
    <xsd:element name="TerminationFee" maxOccurs="1" minOccurs="0"
type="xsd:decimal"/>
    <xsd:element name="ToNode" maxOccurs="1" minOccurs="0"
type="xsd:string"/>
    <xsd:element name="ToServiceAccount" maxOccurs="1" minOccurs="0"
type="xsd:string"/>
    <xsd:element name="ToServiceAccountId" maxOccurs="1" minOccurs="0"
type="xsd:string"/>
    <xsd:element name="UnitNetPrice" maxOccurs="1" minOccurs="0"
type="xsd:decimal"/>
    <xsd:element name="UnitPrice" maxOccurs="1" minOccurs="0"
type="xsd:decimal"/>
    <xsd:element name="UnitPrice-Display" maxOccurs="1" minOccurs="0"
type="xsd:decimal"/>
    <xsd:element name="UnitofMeasure" maxOccurs="1" minOccurs="0"
type="xsd:string"/>
    <xsd:element name="UpdatedByLogin2" maxOccurs="1" minOccurs="0"
type="xsd:string"/>
    <xsd:element name="UsagePlanId" maxOccurs="1" minOccurs="0"
type="xsd:string"/>
    <xsd:element name="UsagePlanName" maxOccurs="1" minOccurs="0"
type="xsd:string"/>
    <xsd:element name="UsageScheduleId" maxOccurs="1" minOccurs="0"
type="xsd:string"/>
    <xsd:element name="UsageScheduleName" maxOccurs="1" minOccurs="0"
type="xsd:string"/>
    <xsd:element name="UsePlanId" maxOccurs="1" minOccurs="0"
type="xsd:string"/>
    <xsd:element name="UsePlanName" maxOccurs="1" minOccurs="0"
type="xsd:string"/>
    <xsd:element name="UseStartDate" maxOccurs="1" minOccurs="0"
type="xsd:dateTime"/>
    <xsd:element name="VODRowId" maxOccurs="1" minOccurs="0"
type="xsd:string"/>
    <xsd:element name="ValidationDate" maxOccurs="1" minOccurs="0"
type="xsd:dateTime"/>
    <xsd:element name="ValidationStatus" maxOccurs="1" minOccurs="0"
type="xsd:string"/>
    <xsd:element name="Volume" maxOccurs="1" minOccurs="0"
type="xsd:decimal"/>
    <xsd:element name="VolumeDiscountId" maxOccurs="1" minOccurs="0"
type="xsd:string"/>
    <xsd:element name="VolumeDiscountIntegrationId" maxOccurs="1"
minOccurs="0" type="xsd:string"/>
    <xsd:element name="VolumeDiscountItem" maxOccurs="1" minOccurs="0"
type="xsd:string"/>
    <xsd:element name="VolumeDiscountItemId" maxOccurs="1" minOccurs="0"
type="xsd:string"/>
    <xsd:element name="VolumeDiscountMaxQty" maxOccurs="1" minOccurs="0"
type="xsd:decimal"/>
    <xsd:element name="VolumeDiscountMethod" maxOccurs="1" minOccurs="0"

```

```

type="xsd:string"/>
    <xsd:element name="VolumeDiscountMinQty" maxOccurs="1" minOccurs="0"
type="xsd:decimal"/>
    <xsd:element name="VolumeUoM" maxOccurs="1" minOccurs="0"
type="xsd:string"/>
    <xsd:element name="VolumeUpsellItem" maxOccurs="1" minOccurs="0"
type="xsd:string"/>
    <xsd:element name="VolumeUpsellItemId" maxOccurs="1" minOccurs="0"
type="xsd:string"/>
    <xsd:element name="VolumeUpsellMessage" maxOccurs="1" minOccurs="0"
type="xsd:string"/>
    <xsd:element name="WarrantyRecoveryFlag" maxOccurs="1" minOccurs="0"
type="xsd:boolean"/>
    <xsd:element name="Write-InProduct" maxOccurs="1" minOccurs="0"
type="xsd:string"/>
    <xsd:element name="Write-InProductFlag" maxOccurs="1" minOccurs="0"
type="xsd:boolean"/>
    <xsd:element name="Write-InProductReadOnlyFlag" maxOccurs="1"
minOccurs="0" type="xsd:boolean"/>
    </xsd:sequence>
    <xsd:attribute name="operation" type="xsd:string"/>
</xsd:complexType>
<xsd:complexType name="ListOfOrderEntry-Orders_OrderdtoLineItemsData">
    <xsd:sequence>
        <xsd:element name="OrderEntry-Orders_OrderdtoLineItems"
maxOccurs="unbounded" minOccurs="0" type="xsdLocal2:OrderEntry-Orders_
OrderdtoLineItemsData"/>
    </xsd:sequence>
    <xsd:attribute name="lastpage" type="xsd:boolean"/>
    <xsd:attribute name="recordcount" type="xsd:integer"/>
</xsd:complexType>
<xsd:complexType name="OrderEntry-Orders_OrderdtoLineItemsData">
    <xsd:sequence>
        <xsd:element name="Id" maxOccurs="1" minOccurs="0" type="xsd:string"/>
        <xsd:element name="Created" maxOccurs="1" minOccurs="0"
type="xsd:dateTime"/>
        <xsd:element name="Updated" maxOccurs="1" minOccurs="0"
type="xsd:dateTime"/>
        <xsd:element name="ConflictId" maxOccurs="1" minOccurs="0"
type="xsd:string"/>
        <xsd:element name="ModId" maxOccurs="1" minOccurs="0"
type="xsd:string"/>
        <xsd:element name="DiscountedLineTotal-All" maxOccurs="1" minOccurs="0"
type="xsd:decimal"/>
        <xsd:element name="HeaderCurrencyCode" maxOccurs="1" minOccurs="0"
type="xsd:string"/>
        <xsd:element name="HeaderExchangeDate" maxOccurs="1" minOccurs="0"
type="xsd:date"/>
        <xsd:element name="ICompItemStatusChangedFlg" maxOccurs="1"
minOccurs="0" type="xsd:boolean"/>
        <xsd:element name="ItemLineTotal" maxOccurs="1" minOccurs="0"
type="xsd:decimal"/>
        <xsd:element name="ItemLineTotal-All" maxOccurs="1" minOccurs="0"
type="xsd:decimal"/>
        <xsd:element name="ItemNetDiscountAmount" maxOccurs="1" minOccurs="0"
type="xsd:decimal"/>
        <xsd:element name="MRCLineTotal" maxOccurs="1" minOccurs="0"
type="xsd:decimal"/>
        <xsd:element name="NRCLineTotal" maxOccurs="1" minOccurs="0"
type="xsd:decimal"/>

```

```

        <xsd:element name="ProductLineTotal" maxOccurs="1" minOccurs="0"
type="xsd:decimal" />
        <xsd:element name="ServiceLineTotal" maxOccurs="1" minOccurs="0"
type="xsd:decimal" />
        <xsd:element name="TrainingLineTotal" maxOccurs="1" minOccurs="0"
type="xsd:decimal" />
    </xsd:sequence>
    <xsd:attribute name="IsPrimaryMVG" type="xsd:string" />
    <xsd:attribute name="operation" type="xsd:string" />
</xsd:complexType>
<xsd:complexType name="ListOfOrderEntry-Orders_OrderEntry-LineItemsData">
    <xsd:sequence>
        <xsd:element name="OrderEntry-Orders_OrderEntry-LineItems"
maxOccurs="unbounded" minOccurs="0" type="xsdLocal2:OrderEntry-Orders_
OrderEntry-LineItemsData" />
    </xsd:sequence>
    <xsd:attribute name="lastpage" type="xsd:boolean" />
    <xsd:attribute name="recordcount" type="xsd:integer" />
</xsd:complexType>
<xsd:complexType name="OrderEntry-Orders_OrderEntry-LineItemsData">
    <xsd:sequence>
        <xsd:element name="Id" maxOccurs="1" minOccurs="0" type="xsd:string" />
        <xsd:element name="Created" maxOccurs="1" minOccurs="0"
type="xsd:dateTime" />
        <xsd:element name="Updated" maxOccurs="1" minOccurs="0"
type="xsd:dateTime" />
        <xsd:element name="ConflictId" maxOccurs="1" minOccurs="0"
type="xsd:string" />
        <xsd:element name="ModId" maxOccurs="1" minOccurs="0"
type="xsd:string" />
        <xsd:element name="ItemLineTaxTotal" maxOccurs="1" minOccurs="0"
type="xsd:decimal" />
        <xsd:element name="ThirdPartyItemLineTaxTotal" maxOccurs="1"
minOccurs="0" type="xsd:decimal" />
    </xsd:sequence>
    <xsd:attribute name="IsPrimaryMVG" type="xsd:string" />
    <xsd:attribute name="operation" type="xsd:string" />
</xsd:complexType>
<xsd:complexType name="ListOfFsShipmentData">
    <xsd:sequence>
        <xsd:element name="FsShipment" maxOccurs="unbounded" minOccurs="0"
type="xsdLocal2:FsWithShipmentData" />
    </xsd:sequence>
    <xsd:attribute name="lastpage" type="xsd:boolean" />
    <xsd:attribute name="recordcount" type="xsd:integer" />
</xsd:complexType>
<xsd:complexType name="FsShipmentData">
    <xsd:sequence>
        <xsd:element name="Id" maxOccurs="1" minOccurs="0" type="xsd:string" />
        <xsd:element name="Created" maxOccurs="1" minOccurs="0"
type="xsd:dateTime" />
        <xsd:element name="Updated" maxOccurs="1" minOccurs="0"
type="xsd:dateTime" />
        <xsd:element name="ConflictId" maxOccurs="1" minOccurs="0"
type="xsd:string" />
        <xsd:element name="ModId" maxOccurs="1" minOccurs="0"
type="xsd:string" />
        <xsd:element name="AssignedTo" maxOccurs="1" minOccurs="0"
type="xsd:string" />
        <xsd:element name="AssignedToID" maxOccurs="1" minOccurs="0"

```



```

type="xsd:string"/>
  <xsd:element name="Carrier" maxOccurs="1" minOccurs="0"
type="xsd:string"/>
  <xsd:element name="CarrierPriority" maxOccurs="1" minOccurs="0"
type="xsd:string"/>
  <xsd:element name="Condition" maxOccurs="1" minOccurs="0"
type="xsd:string"/>
  <xsd:element name="FreightCost" maxOccurs="1" minOccurs="0"
type="xsd:decimal"/>
  <xsd:element name="Incoterms" maxOccurs="1" minOccurs="0"
type="xsd:string"/>
  <xsd:element name="Instructions" maxOccurs="1" minOccurs="0"
type="xsd:string"/>
  <xsd:element name="InsuranceCost" maxOccurs="1" minOccurs="0"
type="xsd:decimal"/>
  <xsd:element name="InsuredValue" maxOccurs="1" minOccurs="0"
type="xsd:decimal"/>
  <xsd:element name="IntegrationId2" maxOccurs="1" minOccurs="0"
type="xsd:string"/>
  <xsd:element name="NoofContainers" maxOccurs="1" minOccurs="0"
type="xsd:int"/>
  <xsd:element name="OrderId2" maxOccurs="1" minOccurs="0"
type="xsd:string"/>
  <xsd:element name="POD" maxOccurs="1" minOccurs="0" type="xsd:boolean"/>
  <xsd:element name="PrimaryOrderId" maxOccurs="1" minOccurs="0"
type="xsd:string"/>
  <xsd:element name="ReceiveDate" maxOccurs="1" minOccurs="0"
type="xsd:dateTime"/>
  <xsd:element name="ReceiveInvLocation" maxOccurs="1" minOccurs="0"
type="xsd:string"/>
  <xsd:element name="ReceiveLocationId" maxOccurs="1" minOccurs="0"
type="xsd:string"/>
  <xsd:element name="ReceiveUnknownFlag" maxOccurs="1" minOccurs="0"
type="xsd:boolean"/>
  <xsd:element name="ReceivedBy" maxOccurs="1" minOccurs="0"
type="xsd:string"/>
  <xsd:element name="ReceivedContact" maxOccurs="1" minOccurs="0"
type="xsd:string"/>
  <xsd:element name="ScheduledDeliveryDate" maxOccurs="1" minOccurs="0"
type="xsd:dateTime"/>
  <xsd:element name="ScheduledPickUpDate" maxOccurs="1" minOccurs="0"
type="xsd:dateTime"/>
  <xsd:element name="ShipDate" maxOccurs="1" minOccurs="0"
type="xsd:dateTime"/>
  <xsd:element name="ShipDueDate" maxOccurs="1" minOccurs="0"
type="xsd:dateTime"/>
  <xsd:element name="ShipInvLocId" maxOccurs="1" minOccurs="0"
type="xsd:string"/>
  <xsd:element name="ShipInvLocation" maxOccurs="1" minOccurs="0"
type="xsd:string"/>
  <xsd:element name="ShipInvLocationIntegrationId" maxOccurs="1"
minOccurs="0" type="xsd:string"/>
  <xsd:element name="ShipTo" maxOccurs="1" minOccurs="0"
type="xsd:string"/>
  <xsd:element name="ShipToAccount" maxOccurs="1" minOccurs="0"
type="xsd:string"/>
  <xsd:element name="ShipToAccountId" maxOccurs="1" minOccurs="0"
type="xsd:string"/>
  <xsd:element name="ShipToAccountIntegrationId" maxOccurs="1"
minOccurs="0" type="xsd:string"/>

```

```

        <xsd:element name="ShipToAccountLocation" maxOccurs="1" minOccurs="0"
type="xsd:string"/>
        <xsd:element name="ShipToAddress2" maxOccurs="1" minOccurs="0"
type="xsd:string"/>
        <xsd:element name="ShipToAddressIntegrationId" maxOccurs="1"
minOccurs="0" type="xsd:string"/>
        <xsd:element name="ShipToCity2" maxOccurs="1" minOccurs="0"
type="xsd:string"/>
        <xsd:element name="ShipToCityState" maxOccurs="1" minOccurs="0"
type="xsd:string"/>
        <xsd:element name="ShipToCityStateZip" maxOccurs="1" minOccurs="0"
type="xsd:string"/>
        <xsd:element name="ShipToContactId" maxOccurs="1" minOccurs="0"
type="xsd:string"/>
        <xsd:element name="ShipToContactIntegrationId" maxOccurs="1"
minOccurs="0" type="xsd:string"/>
        <xsd:element name="ShipToCountry2" maxOccurs="1" minOccurs="0"
type="xsd:string"/>
        <xsd:element name="ShipToFirstName" maxOccurs="1" minOccurs="0"
type="xsd:string"/>
        <xsd:element name="ShipToID" maxOccurs="1" minOccurs="0"
type="xsd:string"/>
        <xsd:element name="ShipToLastName" maxOccurs="1" minOccurs="0"
type="xsd:string"/>
        <xsd:element name="ShipToState2" maxOccurs="1" minOccurs="0"
type="xsd:string"/>
        <xsd:element name="ShipToZip2" maxOccurs="1" minOccurs="0"
type="xsd:string"/>
        <xsd:element name="ShipVia" maxOccurs="1" minOccurs="0"
type="xsd:string"/>
        <xsd:element name="ShipmentNumber2" maxOccurs="1" minOccurs="0"
type="xsd:string"/>
        <xsd:element name="ShippedBy" maxOccurs="1" minOccurs="0"
type="xsd:string"/>
        <xsd:element name="ShippedContact" maxOccurs="1" minOccurs="0"
type="xsd:string"/>
        <xsd:element name="Status" maxOccurs="1" minOccurs="0"
type="xsd:string"/>
        <xsd:element name="StatusAsOfDate" maxOccurs="1" minOccurs="0"
type="xsd:dateTime"/>
        <xsd:element name="TransitToAccount" maxOccurs="1" minOccurs="0"
type="xsd:string"/>
        <xsd:element name="TransitToAccountId" maxOccurs="1" minOccurs="0"
type="xsd:string"/>
        <xsd:element name="TransitToAccountIntegrationId" maxOccurs="1"
minOccurs="0" type="xsd:string"/>
        <xsd:element name="TransitToAccountLocation" maxOccurs="1" minOccurs="0"
type="xsd:string"/>
        <xsd:element name="TransitToAddress" maxOccurs="1" minOccurs="0"
type="xsd:string"/>
        <xsd:element name="TransitToAddressId" maxOccurs="1" minOccurs="0"
type="xsd:string"/>
        <xsd:element name="TransitToAddressIntegrationId" maxOccurs="1"
minOccurs="0" type="xsd:string"/>
        <xsd:element name="TransitToContactId" maxOccurs="1" minOccurs="0"
type="xsd:string"/>
        <xsd:element name="TransitToContactIntegrationId" maxOccurs="1"
minOccurs="0" type="xsd:string"/>
        <xsd:element name="TransitToFirstName" maxOccurs="1" minOccurs="0"
type="xsd:string"/>

```

```

        <xsd:element name="TransitToLastName" maxOccurs="1" minOccurs="0"
type="xsd:string"/>
        <xsd:element name="UOMFreight" maxOccurs="1" minOccurs="0"
type="xsd:string"/>
        <xsd:element name="UOMInsuranceCost" maxOccurs="1" minOccurs="0"
type="xsd:string"/>
        <xsd:element name="UOMInsuranceValue" maxOccurs="1" minOccurs="0"
type="xsd:string"/>
        <xsd:element name="UOMWeight" maxOccurs="1" minOccurs="0"
type="xsd:string"/>
        <xsd:element name="UnknownOrderMatch" maxOccurs="1" minOccurs="0"
type="xsd:string"/>
        <xsd:element name="UnknownOrderNum" maxOccurs="1" minOccurs="0"
type="xsd:string"/>
        <xsd:element name="UnknownOrdertype" maxOccurs="1" minOccurs="0"
type="xsd:string"/>
        <xsd:element name="WaybillNumber" maxOccurs="1" minOccurs="0"
type="xsd:string"/>
        <xsd:element name="Weight" maxOccurs="1" minOccurs="0"
type="xsd:decimal"/>
    </xsd:sequence>
    <xsd:attribute name="operation" type="xsd:string"/>
</xsd:complexType>
<xsd:complexType name="ListOfPosition_BusinessAddressData">
    <xsd:sequence>
        <xsd:element name="Position_BusinessAddress" maxOccurs="unbounded"
minOccurs="0" type="xsdLocal2:Position_BusinessAddressData"/>
    </xsd:sequence>
    <xsd:attribute name="lastpage" type="xsd:boolean"/>
    <xsd:attribute name="recordcount" type="xsd:integer"/>
</xsd:complexType>
<xsd:complexType name="Position_BusinessAddressData">
    <xsd:sequence>
        <xsd:element name="Id" maxOccurs="1" minOccurs="0" type="xsd:string"/>
        <xsd:element name="Created" maxOccurs="1" minOccurs="0"
type="xsd:dateTime"/>
        <xsd:element name="Updated" maxOccurs="1" minOccurs="0"
type="xsd:dateTime"/>
        <xsd:element name="ConflictId" maxOccurs="1" minOccurs="0"
type="xsd:string"/>
        <xsd:element name="ModId" maxOccurs="1" minOccurs="0"
type="xsd:string"/>
        <xsd:element name="AddressId" maxOccurs="1" minOccurs="0"
type="xsd:string"/>
        <xsd:element name="AddressIntegrationId" maxOccurs="1" minOccurs="0"
type="xsd:string"/>
        <xsd:element name="AddressName" maxOccurs="1" minOccurs="0"
type="xsd:string"/>
        <xsd:element name="City" maxOccurs="1" minOccurs="0" type="xsd:string"/>
        <xsd:element name="Country" maxOccurs="1" minOccurs="0"
type="xsd:string"/>
        <xsd:element name="FaxNumber" maxOccurs="1" minOccurs="0"
type="xsd:string"/>
        <xsd:element name="PhoneNumber" maxOccurs="1" minOccurs="0"
type="xsd:string"/>
        <xsd:element name="PostalCode" maxOccurs="1" minOccurs="0"
type="xsd:string"/>
        <xsd:element name="State" maxOccurs="1" minOccurs="0"
type="xsd:string"/>
        <xsd:element name="StreetAddress" maxOccurs="1" minOccurs="0"

```

```

type="xsd:string"/>
  </xsd:sequence>
  <xsd:attribute name="IsPrimaryMVG" type="xsd:string"/>
  <xsd:attribute name="operation" type="xsd:string"/>
</xsd:complexType>
<xsd:complexType name="ListOfPayments_BankAddressData">
  <xsd:sequence>
    <xsd:element name="Payments_BankAddress" maxOccurs="unbounded"
minOccurs="0" type="xsdLocal2:Payments_BankAddressData"/>
  </xsd:sequence>
  <xsd:attribute name="lastpage" type="xsd:boolean"/>
  <xsd:attribute name="recordcount" type="xsd:integer"/>
</xsd:complexType>
<xsd:complexType name="Payments_BankAddressData">
  <xsd:sequence>
    <xsd:element name="Id" maxOccurs="1" minOccurs="0" type="xsd:string"/>
    <xsd:element name="Created" maxOccurs="1" minOccurs="0"
type="xsd:dateTime"/>
    <xsd:element name="Updated" maxOccurs="1" minOccurs="0"
type="xsd:dateTime"/>
    <xsd:element name="ConflictId" maxOccurs="1" minOccurs="0"
type="xsd:string"/>
    <xsd:element name="ModId" maxOccurs="1" minOccurs="0"
type="xsd:string"/>
    <xsd:element name="BankAddress" maxOccurs="1" minOccurs="0"
type="xsd:string"/>
    <xsd:element name="BankAddress2" maxOccurs="1" minOccurs="0"
type="xsd:string"/>
    <xsd:element name="BankCity" maxOccurs="1" minOccurs="0"
type="xsd:string"/>
    <xsd:element name="BankCountry" maxOccurs="1" minOccurs="0"
type="xsd:string"/>
    <xsd:element name="BankState" maxOccurs="1" minOccurs="0"
type="xsd:string"/>
    <xsd:element name="BankZip" maxOccurs="1" minOccurs="0"
type="xsd:string"/>
  </xsd:sequence>
  <xsd:attribute name="IsPrimaryMVG" type="xsd:string"/>
  <xsd:attribute name="operation" type="xsd:string"/>
</xsd:complexType>
<xsd:complexType name="ListOfPayments_BillToAddrData">
  <xsd:sequence>
    <xsd:element name="Payments_BillToAddr" maxOccurs="unbounded"
minOccurs="0" type="xsdLocal2:Payments_BillToAddrData"/>
  </xsd:sequence>
  <xsd:attribute name="lastpage" type="xsd:boolean"/>
  <xsd:attribute name="recordcount" type="xsd:integer"/>
</xsd:complexType>
<xsd:complexType name="Payments_BillToAddrData">
  <xsd:sequence>
    <xsd:element name="Id" maxOccurs="1" minOccurs="0" type="xsd:string"/>
    <xsd:element name="Created" maxOccurs="1" minOccurs="0"
type="xsd:dateTime"/>
    <xsd:element name="Updated" maxOccurs="1" minOccurs="0"
type="xsd:dateTime"/>
    <xsd:element name="ConflictId" maxOccurs="1" minOccurs="0"
type="xsd:string"/>
    <xsd:element name="ModId" maxOccurs="1" minOccurs="0"
type="xsd:string"/>
    <xsd:element name="BillToAddress" maxOccurs="1" minOccurs="0"

```

```

type="xsd:string"/>
    <xsd:element name="BillToAddress2" maxOccurs="1" minOccurs="0"
type="xsd:string"/>
    <xsd:element name="BillToCity" maxOccurs="1" minOccurs="0"
type="xsd:string"/>
    <xsd:element name="BillToCountry" maxOccurs="1" minOccurs="0"
type="xsd:string"/>
    <xsd:element name="BillToState" maxOccurs="1" minOccurs="0"
type="xsd:string"/>
    <xsd:element name="BillToZip" maxOccurs="1" minOccurs="0"
type="xsd:string"/>
    </xsd:sequence>
    <xsd:attribute name="IsPrimaryMVG" type="xsd:string"/>
    <xsd:attribute name="operation" type="xsd:string"/>
  </xsd:complexType>
</xsd:schema>
  <xsd:schema elementFormDefault="qualified" attributeFormDefault="unqualified"
targetNamespace="http://www.siebel.com/xml/ORPOS_Order_Entry_IO/Id"
xmlns:xsdLocal3="http://www.siebel.com/xml/ORPOS_Order_Entry_IO/Id"
xmlns:xsd="http://www.w3.org/2001/XMLSchema">
  <xsd:annotation>
    <xsd:documentation>Copyright (C) 2001-2004 Siebel Systems, Inc. All rights
reserved. Siebel XSD Generation</xsd:documentation>
  </xsd:annotation>
  <xsd:element name="ListOfORPOS_Order_Entry_Io" type="xsdLocal3:ListOfORPOS_
Order_Entry_IoId"/>
  <xsd:complexType name="ListOfORPOS_Order_Entry_IoTopElmtId">
    <xsd:sequence>
      <xsd:element name="ListOfORPOS_Order_Entry_Io" maxOccurs="1"
minOccurs="1" type="xsdLocal3:ListOfORPOS_Order_Entry_IoId"/>
    </xsd:sequence>
  </xsd:complexType>
  <xsd:complexType name="ListOfORPOS_Order_Entry_IoId">
    <xsd:sequence>
      <xsd:element name="OrderEntry-Orders" maxOccurs="unbounded"
minOccurs="0" type="xsdLocal3:OrderEntry-OrdersId"/>
    </xsd:sequence>
  </xsd:complexType>
  <xsd:complexType name="OrderEntry-OrdersId">
    <xsd:sequence>
      <xsd:element name="Id" maxOccurs="1" minOccurs="0" type="xsd:string"/>
      <xsd:element name="ModId" maxOccurs="1" minOccurs="0"
type="xsd:string"/>
      <xsd:element name="ListOfOrderEntry-Orders_EmployeetoPosition"
maxOccurs="1" minOccurs="0" type="xsdLocal3:ListOfOrderEntry-Orders_
EmployeetoPositionId"/>
      <xsd:element name="ListOfOrderEntry-Orders_Organization" maxOccurs="1"
minOccurs="0" type="xsdLocal3:ListOfOrderEntry-Orders_OrganizationId"/>
      <xsd:element name="ListOfPosition" maxOccurs="1" minOccurs="0"
type="xsdLocal3:ListOfPositionId"/>
      <xsd:element name="ListOfOrderEntry-Orders_SalesTeam" maxOccurs="1"
minOccurs="0" type="xsdLocal3:ListOfOrderEntry-Orders_SalesTeamId"/>
      <xsd:element name="ListOfOrderEntry-Orders_AccountAddress" maxOccurs="1"
minOccurs="0" type="xsdLocal3:ListOfOrderEntry-Orders_AccountAddressId"/>
      <xsd:element name="ListOfPayments" maxOccurs="1" minOccurs="0"
type="xsdLocal3:ListOfPaymentsId"/>
      <xsd:element name="ListOfOrderEntry-Orders_BillToAddress" maxOccurs="1"
minOccurs="0" type="xsdLocal3:ListOfOrderEntry-Orders_BillToAddressId"/>
      <xsd:element name="ListOfOrderEntry-Orders_BillToContact" maxOccurs="1"
minOccurs="0" type="xsdLocal3:ListOfOrderEntry-Orders_BillToContactId"/>

```

```

        <xsd:element name="ListOfOrderEntry-Orders_PayToAddress" maxOccurs="1"
minOccurs="0" type="xsdLocal3:ListOfOrderEntry-Orders_PayToAddressId" />
        <xsd:element name="ListOfOrderEntry-Orders_PayToContact" maxOccurs="1"
minOccurs="0" type="xsdLocal3:ListOfOrderEntry-Orders_PayToContactId" />
        <xsd:element name="ListOfOrderEntry-Orders_ReturnToAddress"
maxOccurs="1" minOccurs="0" type="xsdLocal3:ListOfOrderEntry-Orders_
ReturnToAddressId" />
        <xsd:element name="ListOfOrderEntry-Orders_ReturnToContact"
maxOccurs="1" minOccurs="0" type="xsdLocal3:ListOfOrderEntry-Orders_
ReturnToContactId" />
        <xsd:element name="ListOfOrderEntry-Orders_ShipToAddress" maxOccurs="1"
minOccurs="0" type="xsdLocal3:ListOfOrderEntry-Orders_ShipToAddressId" />
        <xsd:element name="ListOfOrderEntry-Orders_ShipToContact" maxOccurs="1"
minOccurs="0" type="xsdLocal3:ListOfOrderEntry-Orders_ShipToContactId" />
        <xsd:element name="ListOfOrderEntry-LineItems" maxOccurs="1"
minOccurs="0" type="xsdLocal3:ListOfOrderEntry-LineItemsId" />
        <xsd:element name="ListOfOrderEntry-Orders_OrdertoLineItems"
maxOccurs="1" minOccurs="0" type="xsdLocal3:ListOfOrderEntry-Orders_
OrdertoLineItemsId" />
        <xsd:element name="ListOfOrderEntry-Orders_OrderEntry-LineItems"
maxOccurs="1" minOccurs="0" type="xsdLocal3:ListOfOrderEntry-Orders_
OrderEntry-LineItemsId" />
        <xsd:element name="ListOfFsShipment" maxOccurs="1" minOccurs="0"
type="xsdLocal3:ListOfFsShipmentId" />
    </xsd:sequence>
</xsd:complexType>
<xsd:complexType name="ListOfOrderEntry-Orders_EmployeetoPositionId">
    <xsd:sequence>
        <xsd:element name="OrderEntry-Orders_EmployeetoPosition"
maxOccurs="unbounded" minOccurs="0" type="xsdLocal3:OrderEntry-Orders_
EmployeetoPositionId" />
    </xsd:sequence>
</xsd:complexType>
<xsd:complexType name="OrderEntry-Orders_EmployeetoPositionId">
    <xsd:sequence>
        <xsd:element name="Id" maxOccurs="1" minOccurs="0" type="xsd:string" />
        <xsd:element name="ModId" maxOccurs="1" minOccurs="0"
type="xsd:string" />
    </xsd:sequence>
</xsd:complexType>
<xsd:complexType name="ListOfOrderEntry-Orders_OrganizationId">
    <xsd:sequence>
        <xsd:element name="OrderEntry-Orders_Organization" maxOccurs="unbounded"
minOccurs="0" type="xsdLocal3:OrderEntry-Orders_OrganizationId" />
    </xsd:sequence>
</xsd:complexType>
<xsd:complexType name="OrderEntry-Orders_OrganizationId">
    <xsd:sequence>
        <xsd:element name="Id" maxOccurs="1" minOccurs="0" type="xsd:string" />
        <xsd:element name="ModId" maxOccurs="1" minOccurs="0"
type="xsd:string" />
    </xsd:sequence>
</xsd:complexType>
<xsd:complexType name="ListOfPositionId">
    <xsd:sequence>
        <xsd:element name="Position" maxOccurs="unbounded" minOccurs="0"
type="xsdLocal3:PositionId" />
    </xsd:sequence>
</xsd:complexType>
<xsd:complexType name="PositionId">

```

```

        <xsd:sequence>
            <xsd:element name="Id" maxOccurs="1" minOccurs="0" type="xsd:string"/>
            <xsd:element name="ModId" maxOccurs="1" minOccurs="0"
type="xsd:string"/>
            <xsd:element name="ListOfPosition_BusinessAddress" maxOccurs="1"
minOccurs="0" type="xsdLocal3:ListOfPosition_BusinessAddressId"/>
        </xsd:sequence>
    </xsd:complexType>
    <xsd:complexType name="ListOfOrderEntry-Orders_SalesTeamId">
        <xsd:sequence>
            <xsd:element name="OrderEntry-Orders_SalesTeam" maxOccurs="unbounded"
minOccurs="0" type="xsdLocal3:OrderEntry-Orders_SalesTeamId"/>
        </xsd:sequence>
    </xsd:complexType>
    <xsd:complexType name="OrderEntry-Orders_SalesTeamId">
        <xsd:sequence>
            <xsd:element name="Id" maxOccurs="1" minOccurs="0" type="xsd:string"/>
            <xsd:element name="ModId" maxOccurs="1" minOccurs="0"
type="xsd:string"/>
        </xsd:sequence>
    </xsd:complexType>
    <xsd:complexType name="ListOfOrderEntry-Orders_AccountAddressId">
        <xsd:sequence>
            <xsd:element name="OrderEntry-Orders_AccountAddress"
maxOccurs="unbounded" minOccurs="0" type="xsdLocal3:OrderEntry-Orders_
AccountAddressId"/>
        </xsd:sequence>
    </xsd:complexType>
    <xsd:complexType name="OrderEntry-Orders_AccountAddressId">
        <xsd:sequence>
            <xsd:element name="Id" maxOccurs="1" minOccurs="0" type="xsd:string"/>
            <xsd:element name="ModId" maxOccurs="1" minOccurs="0"
type="xsd:string"/>
        </xsd:sequence>
    </xsd:complexType>
    <xsd:complexType name="ListOfPaymentsId">
        <xsd:sequence>
            <xsd:element name="Payments" maxOccurs="unbounded" minOccurs="0"
type="xsdLocal3:PaymentsId"/>
        </xsd:sequence>
    </xsd:complexType>
    <xsd:complexType name="PaymentsId">
        <xsd:sequence>
            <xsd:element name="Id" maxOccurs="1" minOccurs="0" type="xsd:string"/>
            <xsd:element name="ModId" maxOccurs="1" minOccurs="0"
type="xsd:string"/>
            <xsd:element name="ListOfPayments_BankAddress" maxOccurs="1"
minOccurs="0" type="xsdLocal3:ListOfPayments_BankAddressId"/>
            <xsd:element name="ListOfPayments_BillToAddr" maxOccurs="1"
minOccurs="0" type="xsdLocal3:ListOfPayments_BillToAddrId"/>
        </xsd:sequence>
    </xsd:complexType>
    <xsd:complexType name="ListOfOrderEntry-Orders_BillToAddressId">
        <xsd:sequence>
            <xsd:element name="OrderEntry-Orders_BillToAddress"
maxOccurs="unbounded" minOccurs="0" type="xsdLocal3:OrderEntry-Orders_
BillToAddressId"/>
        </xsd:sequence>
    </xsd:complexType>
    <xsd:complexType name="OrderEntry-Orders_BillToAddressId">

```

```

        <xsd:sequence>
          <xsd:element name="Id" maxOccurs="1" minOccurs="0" type="xsd:string"/>
          <xsd:element name="ModId" maxOccurs="1" minOccurs="0"
type="xsd:string"/>
        </xsd:sequence>
      </xsd:complexType>
      <xsd:complexType name="ListOfOrderEntry-Orders_BillToContactId">
        <xsd:sequence>
          <xsd:element name="OrderEntry-Orders_BillToContact"
maxOccurs="unbounded" minOccurs="0" type="xsdLocal3:OrderEntry-Orders_
BillToContactId"/>
        </xsd:sequence>
      </xsd:complexType>
      <xsd:complexType name="OrderEntry-Orders_BillToContactId">
        <xsd:sequence>
          <xsd:element name="Id" maxOccurs="1" minOccurs="0" type="xsd:string"/>
          <xsd:element name="ModId" maxOccurs="1" minOccurs="0"
type="xsd:string"/>
        </xsd:sequence>
      </xsd:complexType>
      <xsd:complexType name="ListOfOrderEntry-Orders_PayToAddressId">
        <xsd:sequence>
          <xsd:element name="OrderEntry-Orders_PayToAddress" maxOccurs="unbounded"
minOccurs="0" type="xsdLocal3:OrderEntry-Orders_PayToAddressId"/>
        </xsd:sequence>
      </xsd:complexType>
      <xsd:complexType name="OrderEntry-Orders_PayToAddressId">
        <xsd:sequence>
          <xsd:element name="Id" maxOccurs="1" minOccurs="0" type="xsd:string"/>
          <xsd:element name="ModId" maxOccurs="1" minOccurs="0"
type="xsd:string"/>
        </xsd:sequence>
      </xsd:complexType>
      <xsd:complexType name="ListOfOrderEntry-Orders_PayToContactId">
        <xsd:sequence>
          <xsd:element name="OrderEntry-Orders_PayToContact" maxOccurs="unbounded"
minOccurs="0" type="xsdLocal3:OrderEntry-Orders_PayToContactId"/>
        </xsd:sequence>
      </xsd:complexType>
      <xsd:complexType name="OrderEntry-Orders_PayToContactId">
        <xsd:sequence>
          <xsd:element name="Id" maxOccurs="1" minOccurs="0" type="xsd:string"/>
          <xsd:element name="ModId" maxOccurs="1" minOccurs="0"
type="xsd:string"/>
        </xsd:sequence>
      </xsd:complexType>
      <xsd:complexType name="ListOfOrderEntry-Orders_ReturnToAddressId">
        <xsd:sequence>
          <xsd:element name="OrderEntry-Orders_ReturnToAddress"
maxOccurs="unbounded" minOccurs="0" type="xsdLocal3:OrderEntry-Orders_
ReturnToAddressId"/>
        </xsd:sequence>
      </xsd:complexType>
      <xsd:complexType name="OrderEntry-Orders_ReturnToAddressId">
        <xsd:sequence>
          <xsd:element name="Id" maxOccurs="1" minOccurs="0" type="xsd:string"/>
          <xsd:element name="ModId" maxOccurs="1" minOccurs="0"
type="xsd:string"/>
        </xsd:sequence>
      </xsd:complexType>

```



```

    <xsd:complexType name="ListOfOrderEntry-Orders_ReturnToContactId">
      <xsd:sequence>
        <xsd:element name="OrderEntry-Orders_ReturnToContact"
maxOccurs="unbounded" minOccurs="0" type="xsdLocal3:OrderEntry-Orders_
ReturnToContactId" />
      </xsd:sequence>
    </xsd:complexType>
    <xsd:complexType name="OrderEntry-Orders_ReturnToContactId">
      <xsd:sequence>
        <xsd:element name="Id" maxOccurs="1" minOccurs="0" type="xsd:string" />
        <xsd:element name="ModId" maxOccurs="1" minOccurs="0"
type="xsd:string" />
      </xsd:sequence>
    </xsd:complexType>
    <xsd:complexType name="ListOfOrderEntry-Orders_ShipToAddressId">
      <xsd:sequence>
        <xsd:element name="OrderEntry-Orders_ShipToAddress"
maxOccurs="unbounded" minOccurs="0" type="xsdLocal3:OrderEntry-Orders_
ShipToAddressId" />
      </xsd:sequence>
    </xsd:complexType>
    <xsd:complexType name="OrderEntry-Orders_ShipToAddressId">
      <xsd:sequence>
        <xsd:element name="Id" maxOccurs="1" minOccurs="0" type="xsd:string" />
        <xsd:element name="ModId" maxOccurs="1" minOccurs="0"
type="xsd:string" />
      </xsd:sequence>
    </xsd:complexType>
    <xsd:complexType name="ListOfOrderEntry-Orders_ShipToContactId">
      <xsd:sequence>
        <xsd:element name="OrderEntry-Orders_ShipToContact"
maxOccurs="unbounded" minOccurs="0" type="xsdLocal3:OrderEntry-Orders_
ShipToContactId" />
      </xsd:sequence>
    </xsd:complexType>
    <xsd:complexType name="OrderEntry-Orders_ShipToContactId">
      <xsd:sequence>
        <xsd:element name="Id" maxOccurs="1" minOccurs="0" type="xsd:string" />
        <xsd:element name="ModId" maxOccurs="1" minOccurs="0"
type="xsd:string" />
      </xsd:sequence>
    </xsd:complexType>
    <xsd:complexType name="ListOfOrderEntry-LineItemsId">
      <xsd:sequence>
        <xsd:element name="OrderEntry-LineItems" maxOccurs="unbounded"
minOccurs="0" type="xsdLocal3:OrderEntry-LineItemsId" />
      </xsd:sequence>
    </xsd:complexType>
    <xsd:complexType name="OrderEntry-LineItemsId">
      <xsd:sequence>
        <xsd:element name="Id" maxOccurs="1" minOccurs="0" type="xsd:string" />
        <xsd:element name="ModId" maxOccurs="1" minOccurs="0"
type="xsd:string" />
      </xsd:sequence>
    </xsd:complexType>
    <xsd:complexType name="ListOfOrderEntry-Orders_OrdertoLineItemsId">
      <xsd:sequence>
        <xsd:element name="OrderEntry-Orders_OrdertoLineItems"
maxOccurs="unbounded" minOccurs="0" type="xsdLocal3:OrderEntry-Orders_
OrdertoLineItemsId" />

```

```

        </xsd:sequence>
    </xsd:complexType>
    <xsd:complexType name="OrderEntry-Orders_OrdertoLineItemsId">
        <xsd:sequence>
            <xsd:element name="Id" maxOccurs="1" minOccurs="0" type="xsd:string"/>
            <xsd:element name="ModId" maxOccurs="1" minOccurs="0"
type="xsd:string"/>
        </xsd:sequence>
    </xsd:complexType>
    <xsd:complexType name="ListOfOrderEntry-Orders_OrderEntry-LineItemsId">
        <xsd:sequence>
            <xsd:element name="OrderEntry-Orders_OrderEntry-LineItems"
maxOccurs="unbounded" minOccurs="0" type="xsdLocal3:OrderEntry-Orders_
OrderEntry-LineItemsId"/>
        </xsd:sequence>
    </xsd:complexType>
    <xsd:complexType name="OrderEntry-Orders_OrderEntry-LineItemsId">
        <xsd:sequence>
            <xsd:element name="Id" maxOccurs="1" minOccurs="0" type="xsd:string"/>
            <xsd:element name="ModId" maxOccurs="1" minOccurs="0"
type="xsd:string"/>
        </xsd:sequence>
    </xsd:complexType>
    <xsd:complexType name="ListOfFsShipmentId">
        <xsd:sequence>
            <xsd:element name="FsShipment" maxOccurs="unbounded" minOccurs="0"
type="xsdLocal3:FsWithShipmentId"/>
        </xsd:sequence>
    </xsd:complexType>
    <xsd:complexType name="FsShipmentId">
        <xsd:sequence>
            <xsd:element name="Id" maxOccurs="1" minOccurs="0" type="xsd:string"/>
            <xsd:element name="ModId" maxOccurs="1" minOccurs="0"
type="xsd:string"/>
        </xsd:sequence>
    </xsd:complexType>
    <xsd:complexType name="ListOfPosition_BusinessAddressId">
        <xsd:sequence>
            <xsd:element name="Position_BusinessAddress" maxOccurs="unbounded"
minOccurs="0" type="xsdLocal3:Position_BusinessAddressId"/>
        </xsd:sequence>
    </xsd:complexType>
    <xsd:complexType name="Position_BusinessAddressId">
        <xsd:sequence>
            <xsd:element name="Id" maxOccurs="1" minOccurs="0" type="xsd:string"/>
            <xsd:element name="ModId" maxOccurs="1" minOccurs="0"
type="xsd:string"/>
            <xsd:element name="AddressId" maxOccurs="1" minOccurs="0"
type="xsd:string"/>
        </xsd:sequence>
    </xsd:complexType>
    <xsd:complexType name="ListOfPayments_BankAddressId">
        <xsd:sequence>
            <xsd:element name="Payments_BankAddress" maxOccurs="unbounded"
minOccurs="0" type="xsdLocal3:Payments_BankAddressId"/>
        </xsd:sequence>
    </xsd:complexType>
    <xsd:complexType name="Payments_BankAddressId">
        <xsd:sequence>
            <xsd:element name="Id" maxOccurs="1" minOccurs="0" type="xsd:string"/>

```

```

        <xsd:element name="ModId" maxOccurs="1" minOccurs="0"
type="xsd:string"/>
    </xsd:sequence>
</xsd:complexType>
<xsd:complexType name="ListOfPayments_BillToAddrId">
    <xsd:sequence>
        <xsd:element name="Payments_BillToAddr" maxOccurs="unbounded"
minOccurs="0" type="xsdLocal3:Payments_BillToAddrId"/>
    </xsd:sequence>
</xsd:complexType>
<xsd:complexType name="Payments_BillToAddrId">
    <xsd:sequence>
        <xsd:element name="Id" maxOccurs="1" minOccurs="0" type="xsd:string"/>
        <xsd:element name="ModId" maxOccurs="1" minOccurs="0"
type="xsd:string"/>
    </xsd:sequence>
</xsd:complexType>
</xsd:schema>
<xsd:schema elementFormDefault="qualified" attributeFormDefault="unqualified"
xmlns:xsdLocal1="http://www.siebel.com/xml/ORPOS_Order_Entry_IO/Query"
targetNamespace="http://www.siebel.com/xml/ORPOS_Order_Entry_IO/Query"
xmlns:xsd="http://www.w3.org/2001/XMLSchema">
    <xsd:annotation>
        <xsd:documentation>Copyright (C) 2001-2004 Siebel Systems, Inc. All rights
reserved. Siebel XSD Generation</xsd:documentation>
    </xsd:annotation>
    <xsd:element name="ListofORPOS_Order_Entry_Io" type="xsdLocal1:ListofORPOS_
Order_Entry_IoQuery"/>
    <xsd:complexType name="ListofORPOS_Order_Entry_IoTopElmtQuery">
        <xsd:sequence>
            <xsd:element name="ListofORPOS_Order_Entry_Io" maxOccurs="1"
minOccurs="0" type="xsdLocal1:ListofORPOS_Order_Entry_IoQuery"/>
        </xsd:sequence>
    </xsd:complexType>
    <xsd:complexType name="ListofORPOS_Order_Entry_IoQuery">
        <xsd:sequence>
            <xsd:element name="OrderEntry-Orders" maxOccurs="1" minOccurs="0"
type="xsdLocal1:OrderEntry-OrdersQuery"/>
        </xsd:sequence>
        <xsd:attribute name="pagesize" type="xsd:integer"/>
        <xsd:attribute name="startrownum" type="xsd:integer"/>
        <xsd:attribute name="recordcountneeded" type="xsd:boolean"/>
    </xsd:complexType>
    <xsd:complexType name="OrderEntry-OrdersQuery">
        <xsd:sequence>
            <xsd:element name="Id" maxOccurs="1" minOccurs="0"
type="xsdLocal1:queryType"/>
            <xsd:element name="Created" maxOccurs="1" minOccurs="0"
type="xsdLocal1:queryType"/>
            <xsd:element name="Updated" maxOccurs="1" minOccurs="0"
type="xsdLocal1:queryType"/>
            <xsd:element name="ConflictId" maxOccurs="1" minOccurs="0"
type="xsdLocal1:queryType"/>
            <xsd:element name="ModId" maxOccurs="1" minOccurs="0"
type="xsdLocal1:queryType"/>
            <xsd:element name="ATPMessage" maxOccurs="1" minOccurs="0"
type="xsdLocal1:queryType"/>
            <xsd:element name="ATPStatus" maxOccurs="1" minOccurs="0"
type="xsdLocal1:queryType"/>
            <xsd:element name="ATPStatusAsOfDate" maxOccurs="1" minOccurs="0"

```

```
type="xsd:local1:queryType"/>
  <xsd:element name="Account" maxOccurs="1" minOccurs="0"
type="xsd:local1:queryType"/>
  <xsd:element name="AccountAddressId" maxOccurs="1" minOccurs="0"
type="xsd:local1:queryType"/>
  <xsd:element name="AccountContractedProductsOnlyFlag" maxOccurs="1"
minOccurs="0" type="xsd:local1:queryType"/>
  <xsd:element name="AccountId" maxOccurs="1" minOccurs="0"
type="xsd:local1:queryType"/>
  <xsd:element name="AccountIntegrationId" maxOccurs="1" minOccurs="0"
type="xsd:local1:queryType"/>
  <xsd:element name="AccountLocation" maxOccurs="1" minOccurs="0"
type="xsd:local1:queryType"/>
  <xsd:element name="AccountOrderNumber" maxOccurs="1" minOccurs="0"
type="xsd:local1:queryType"/>
  <xsd:element name="AccountOrderNumber-OLD" maxOccurs="1" minOccurs="0"
type="xsd:local1:queryType"/>
  <xsd:element name="AccountPriceListId" maxOccurs="1" minOccurs="0"
type="xsd:local1:queryType"/>
  <xsd:element name="AccountType" maxOccurs="1" minOccurs="0"
type="xsd:local1:queryType"/>
  <xsd:element name="Active" maxOccurs="1" minOccurs="0"
type="xsd:local1:queryType"/>
  <xsd:element name="Age" maxOccurs="1" minOccurs="0"
type="xsd:local1:queryType"/>
  <xsd:element name="AgreementId" maxOccurs="1" minOccurs="0"
type="xsd:local1:queryType"/>
  <xsd:element name="AgreementIntegrationId" maxOccurs="1" minOccurs="0"
type="xsd:local1:queryType"/>
  <xsd:element name="AgreementName" maxOccurs="1" minOccurs="0"
type="xsd:local1:queryType"/>
  <xsd:element name="Approved" maxOccurs="1" minOccurs="0"
type="xsd:local1:queryType"/>
  <xsd:element name="ApprovedBy-EmpLogin" maxOccurs="1" minOccurs="0"
type="xsd:local1:queryType"/>
  <xsd:element name="ApprovedBy-EmployeeId" maxOccurs="1" minOccurs="0"
type="xsd:local1:queryType"/>
  <xsd:element name="ApprovedBy-PositionId" maxOccurs="1" minOccurs="0"
type="xsd:local1:queryType"/>
  <xsd:element name="ApprovedByDate" maxOccurs="1" minOccurs="0"
type="xsd:local1:queryType"/>
  <xsd:element name="AsOfDate" maxOccurs="1" minOccurs="0"
type="xsd:local1:queryType"/>
  <xsd:element name="AutoReceiveFlag" maxOccurs="1" minOccurs="0"
type="xsd:local1:queryType"/>
  <xsd:element name="AvailableDate" maxOccurs="1" minOccurs="0"
type="xsd:local1:queryType"/>
  <xsd:element name="BackOfficeErrorText" maxOccurs="1" minOccurs="0"
type="xsd:local1:queryType"/>
  <xsd:element name="BackOfficeOrderNumber" maxOccurs="1" minOccurs="0"
type="xsd:local1:queryType"/>
  <xsd:element name="BackOfficeProcessStatus" maxOccurs="1" minOccurs="0"
type="xsd:local1:queryType"/>
  <xsd:element name="BillTo-County" maxOccurs="1" minOccurs="0"
type="xsd:local1:queryType"/>
  <xsd:element name="BillTo-Province" maxOccurs="1" minOccurs="0"
type="xsd:local1:queryType"/>
  <xsd:element name="BillToAccount" maxOccurs="1" minOccurs="0"
type="xsd:local1:queryType"/>
  <xsd:element name="BillToAccountConstrained" maxOccurs="1" minOccurs="0"
```

```

type="xsdLocal1:queryType"/>
    <xsd:element name="BillToAccountId" maxOccurs="1" minOccurs="0"
type="xsdLocal1:queryType"/>
    <xsd:element name="BillToAccountIntegrationId" maxOccurs="1"
minOccurs="0" type="xsdLocal1:queryType"/>
    <xsd:element name="BillToAccountLocation" maxOccurs="1" minOccurs="0"
type="xsdLocal1:queryType"/>
    <xsd:element name="BillToAddressId" maxOccurs="1" minOccurs="0"
type="xsdLocal1:queryType"/>
    <xsd:element name="BillToAddressIntegrationId" maxOccurs="1"
minOccurs="0" type="xsdLocal1:queryType"/>
    <xsd:element name="BillToAddressSiteUseIntegrationId" maxOccurs="1"
minOccurs="0" type="xsdLocal1:queryType"/>
    <xsd:element name="BillToCityState" maxOccurs="1" minOccurs="0"
type="xsdLocal1:queryType"/>
    <xsd:element name="BillToCityStateENU" maxOccurs="1" minOccurs="0"
type="xsdLocal1:queryType"/>
    <xsd:element name="BillToCityStateJPN" maxOccurs="1" minOccurs="0"
type="xsdLocal1:queryType"/>
    <xsd:element name="BillToCityStateZip" maxOccurs="1" minOccurs="0"
type="xsdLocal1:queryType"/>
    <xsd:element name="BillToCityStateZipENU" maxOccurs="1" minOccurs="0"
type="xsdLocal1:queryType"/>
    <xsd:element name="BillToCityStateZipJPN" maxOccurs="1" minOccurs="0"
type="xsdLocal1:queryType"/>
    <xsd:element name="BillToContactId" maxOccurs="1" minOccurs="0"
type="xsdLocal1:queryType"/>
    <xsd:element name="BillToContactIntegrationId" maxOccurs="1"
minOccurs="0" type="xsdLocal1:queryType"/>
    <xsd:element name="BillToDUNSNumber" maxOccurs="1" minOccurs="0"
type="xsdLocal1:queryType"/>
    <xsd:element name="BillToVATRegistrationNumber" maxOccurs="1"
minOccurs="0" type="xsdLocal1:queryType"/>
    <xsd:element name="BillableFlag" maxOccurs="1" minOccurs="0"
type="xsdLocal1:queryType"/>
    <xsd:element name="BillingAccount" maxOccurs="1" minOccurs="0"
type="xsdLocal1:queryType"/>
    <xsd:element name="BillingAccountId" maxOccurs="1" minOccurs="0"
type="xsdLocal1:queryType"/>
    <xsd:element name="BillingBlock" maxOccurs="1" minOccurs="0"
type="xsdLocal1:queryType"/>
    <xsd:element name="ByAge" maxOccurs="1" minOccurs="0"
type="xsdLocal1:queryType"/>
    <xsd:element name="CalculatedCustomerId" maxOccurs="1" minOccurs="0"
type="xsdLocal1:queryType"/>
    <xsd:element name="CalculatedOrderType" maxOccurs="1" minOccurs="0"
type="xsdLocal1:queryType"/>
    <xsd:element name="CampConId" maxOccurs="1" minOccurs="0"
type="xsdLocal1:queryType"/>
    <xsd:element name="CampaignId" maxOccurs="1" minOccurs="0"
type="xsdLocal1:queryType"/>
    <xsd:element name="CampaignIntegrationId" maxOccurs="1" minOccurs="0"
type="xsdLocal1:queryType"/>
    <xsd:element name="CampaignName" maxOccurs="1" minOccurs="0"
type="xsdLocal1:queryType"/>
    <xsd:element name="CarrierPriority" maxOccurs="1" minOccurs="0"
type="xsdLocal1:queryType"/>
    <xsd:element name="CarrierType" maxOccurs="1" minOccurs="0"
type="xsdLocal1:queryType"/>
    <xsd:element name="ChangedSinceLastExportToTransactionWorkbook"

```

```

maxOccurs="1" minOccurs="0" type="xsdLocal1:queryType"/>
  <xsd:element name="ChargedFlag" maxOccurs="1" minOccurs="0"
type="xsdLocal1:queryType"/>
  <xsd:element name="Check" maxOccurs="1" minOccurs="0"
type="xsdLocal1:queryType"/>
  <xsd:element name="Comments" maxOccurs="1" minOccurs="0"
type="xsdLocal1:queryType"/>
  <xsd:element name="CompoundProductNumber" maxOccurs="1" minOccurs="0"
type="xsdLocal1:queryType"/>
  <xsd:element name="ContactEmailAddress" maxOccurs="1" minOccurs="0"
type="xsdLocal1:queryType"/>
  <xsd:element name="ContactFirstName" maxOccurs="1" minOccurs="0"
type="xsdLocal1:queryType"/>
  <xsd:element name="ContactId" maxOccurs="1" minOccurs="0"
type="xsdLocal1:queryType"/>
  <xsd:element name="ContactIntegrationId" maxOccurs="1" minOccurs="0"
type="xsdLocal1:queryType"/>
  <xsd:element name="ContactLastName" maxOccurs="1" minOccurs="0"
type="xsdLocal1:queryType"/>
  <xsd:element name="ContactWorkPhone" maxOccurs="1" minOccurs="0"
type="xsdLocal1:queryType"/>
  <xsd:element name="CreatedByName" maxOccurs="1" minOccurs="0"
type="xsdLocal1:queryType"/>
  <xsd:element name="CreditAssignmentDescription" maxOccurs="1"
minOccurs="0" type="xsdLocal1:queryType"/>
  <xsd:element name="CreditAssignmentStatus" maxOccurs="1" minOccurs="0"
type="xsdLocal1:queryType"/>
  <xsd:element name="CreditCardApprovalCode" maxOccurs="1" minOccurs="0"
type="xsdLocal1:queryType"/>
  <xsd:element name="CreditCardExpirationDate" maxOccurs="1" minOccurs="0"
type="xsdLocal1:queryType"/>
  <xsd:element name="CreditCardExpirationMonth" maxOccurs="1"
minOccurs="0" type="xsdLocal1:queryType"/>
  <xsd:element name="CreditCardExpirationYear" maxOccurs="1" minOccurs="0"
type="xsdLocal1:queryType"/>
  <xsd:element name="CreditCardHolder" maxOccurs="1" minOccurs="0"
type="xsdLocal1:queryType"/>
  <xsd:element name="CreditCardMerchantId" maxOccurs="1" minOccurs="0"
type="xsdLocal1:queryType"/>
  <xsd:element name="CreditCardName" maxOccurs="1" minOccurs="0"
type="xsdLocal1:queryType"/>
  <xsd:element name="CreditCardNumber" maxOccurs="1" minOccurs="0"
type="xsdLocal1:queryType"/>
  <xsd:element name="CreditCardNumber-Display" maxOccurs="1" minOccurs="0"
type="xsdLocal1:queryType"/>
  <xsd:element name="CreditCardNumber-ReadOnly" maxOccurs="1"
minOccurs="0" type="xsdLocal1:queryType"/>
  <xsd:element name="CreditCardNumberKeyIndex" maxOccurs="1" minOccurs="0"
type="xsdLocal1:queryType"/>
  <xsd:element name="CreditCardTransactionAmount" maxOccurs="1"
minOccurs="0" type="xsdLocal1:queryType"/>
  <xsd:element name="CreditCardTransactionID" maxOccurs="1" minOccurs="0"
type="xsdLocal1:queryType"/>
  <xsd:element name="CreditCardTransactionResponseCode" maxOccurs="1"
minOccurs="0" type="xsdLocal1:queryType"/>
  <xsd:element name="CreditCardTransactionStatus" maxOccurs="1"
minOccurs="0" type="xsdLocal1:queryType"/>
  <xsd:element name="CreditCardTransactionTime" maxOccurs="1"
minOccurs="0" type="xsdLocal1:queryType"/>
  <xsd:element name="CreditCheckMessage" maxOccurs="1" minOccurs="0"

```

```

type="xsdLocal1:queryType"/>
  <xsd:element name="CreditCheckSkipFlag" maxOccurs="1" minOccurs="0"
type="xsdLocal1:queryType"/>
  <xsd:element name="CreditCheckSkipThreshold" maxOccurs="1" minOccurs="0"
type="xsdLocal1:queryType"/>
  <xsd:element name="CreditCheckSkipThresholdCurrencyCode" maxOccurs="1"
minOccurs="0" type="xsdLocal1:queryType"/>
  <xsd:element name="CreditCheckStatus" maxOccurs="1" minOccurs="0"
type="xsdLocal1:queryType"/>
  <xsd:element name="CreditCheckStatusAsOfDate" maxOccurs="1"
minOccurs="0" type="xsdLocal1:queryType"/>
  <xsd:element name="CreditStatus" maxOccurs="1" minOccurs="0"
type="xsdLocal1:queryType"/>
  <xsd:element name="CreditSubmissionTime" maxOccurs="1" minOccurs="0"
type="xsdLocal1:queryType"/>
  <xsd:element name="CurrencyCode" maxOccurs="1" minOccurs="0"
type="xsdLocal1:queryType"/>
  <xsd:element name="CurrentOrderShipToCity" maxOccurs="1" minOccurs="0"
type="xsdLocal1:queryType"/>
  <xsd:element name="CurrentOrderShipToCityState" maxOccurs="1"
minOccurs="0" type="xsdLocal1:queryType"/>
  <xsd:element name="CurrentOrderShipToCityStateZip" maxOccurs="1"
minOccurs="0" type="xsdLocal1:queryType"/>
  <xsd:element name="CurrentOrderShipToCountry" maxOccurs="1"
minOccurs="0" type="xsdLocal1:queryType"/>
  <xsd:element name="CurrentOrderShipToPostalCode" maxOccurs="1"
minOccurs="0" type="xsdLocal1:queryType"/>
  <xsd:element name="CurrentOrderShipToState" maxOccurs="1" minOccurs="0"
type="xsdLocal1:queryType"/>
  <xsd:element name="CurrentOrderShipToStreetAddress" maxOccurs="1"
minOccurs="0" type="xsdLocal1:queryType"/>
  <xsd:element name="CurrentOrderShipToStreetAddress2" maxOccurs="1"
minOccurs="0" type="xsdLocal1:queryType"/>
  <xsd:element name="CurrentOrderTotalBasePrice" maxOccurs="1"
minOccurs="0" type="xsdLocal1:queryType"/>
  <xsd:element name="CurrentOrderTotalDiscount" maxOccurs="1"
minOccurs="0" type="xsdLocal1:queryType"/>
  <xsd:element name="CurrentOrderTotalItemDiscount" maxOccurs="1"
minOccurs="0" type="xsdLocal1:queryType"/>
  <xsd:element name="CurrentOrderTotalNetDiscountPrice" maxOccurs="1"
minOccurs="0" type="xsdLocal1:queryType"/>
  <xsd:element name="CurrentOrderTotalNetPrice" maxOccurs="1"
minOccurs="0" type="xsdLocal1:queryType"/>
  <xsd:element name="CustomerId" maxOccurs="1" minOccurs="0"
type="xsdLocal1:queryType"/>
  <xsd:element name="DeliveryBlock" maxOccurs="1" minOccurs="0"
type="xsdLocal1:queryType"/>
  <xsd:element name="DeliveryStatus" maxOccurs="1" minOccurs="0"
type="xsdLocal1:queryType"/>
  <xsd:element name="Description" maxOccurs="1" minOccurs="0"
type="xsdLocal1:queryType"/>
  <xsd:element name="DestinationInventoryId" maxOccurs="1" minOccurs="0"
type="xsdLocal1:queryType"/>
  <xsd:element name="DestinationInventoryLocation" maxOccurs="1"
minOccurs="0" type="xsdLocal1:queryType"/>
  <xsd:element name="DestinationInventoryLocationIntegrationId"
maxOccurs="1" minOccurs="0" type="xsdLocal1:queryType"/>
  <xsd:element name="Discount" maxOccurs="1" minOccurs="0"
type="xsdLocal1:queryType"/>
  <xsd:element name="DiscountAmount" maxOccurs="1" minOccurs="0"

```

```

type="xsdLocal1:queryType"/>
    <xsd:element name="DiscountAmountMRC" maxOccurs="1" minOccurs="0"
type="xsdLocal1:queryType"/>
    <xsd:element name="DiscountPercentMRC" maxOccurs="1" minOccurs="0"
type="xsdLocal1:queryType"/>
    <xsd:element name="DiscountReason" maxOccurs="1" minOccurs="0"
type="xsdLocal1:queryType"/>
    <xsd:element name="EAISyncDate" maxOccurs="1" minOccurs="0"
type="xsdLocal1:queryType"/>
    <xsd:element name="EligibilityCompatibilityProcedureName" maxOccurs="1"
minOccurs="0" type="xsdLocal1:queryType"/>
    <xsd:element name="EntitlementId" maxOccurs="1" minOccurs="0"
type="xsdLocal1:queryType"/>
    <xsd:element name="EntitlementName" maxOccurs="1" minOccurs="0"
type="xsdLocal1:queryType"/>
    <xsd:element name="ExchangeDate" maxOccurs="1" minOccurs="0"
type="xsdLocal1:queryType"/>
    <xsd:element name="ExportedOnceToTransactionWorkbook" maxOccurs="1"
minOccurs="0" type="xsdLocal1:queryType"/>
    <xsd:element name="Freight" maxOccurs="1" minOccurs="0"
type="xsdLocal1:queryType"/>
    <xsd:element name="FreightAmountCurrencyCode" maxOccurs="1"
minOccurs="0" type="xsdLocal1:queryType"/>
    <xsd:element name="FreightAmountDate" maxOccurs="1" minOccurs="0"
type="xsdLocal1:queryType"/>
    <xsd:element name="FreightTerms" maxOccurs="1" minOccurs="0"
type="xsdLocal1:queryType"/>
    <xsd:element name="FreightTermsInfo" maxOccurs="1" minOccurs="0"
type="xsdLocal1:queryType"/>
    <xsd:element name="FreightTotal" maxOccurs="1" minOccurs="0"
type="xsdLocal1:queryType"/>
    <xsd:element name="FulfillLockFlag" maxOccurs="1" minOccurs="0"
type="xsdLocal1:queryType"/>
    <xsd:element name="HierarchyVersionId" maxOccurs="1" minOccurs="0"
type="xsdLocal1:queryType"/>
    <xsd:element name="HoldFlag" maxOccurs="1" minOccurs="0"
type="xsdLocal1:queryType"/>
    <xsd:element name="IncentiveCompensationStatus" maxOccurs="1"
minOccurs="0" type="xsdLocal1:queryType"/>
    <xsd:element name="IncentiveCompensationStatusDate" maxOccurs="1"
minOccurs="0" type="xsdLocal1:queryType"/>
    <xsd:element name="IntegrationId" maxOccurs="1" minOccurs="0"
type="xsdLocal1:queryType"/>
    <xsd:element name="InternalTaxAmount" maxOccurs="1" minOccurs="0"
type="xsdLocal1:queryType"/>
    <xsd:element name="IseChannelShopForMyAccount" maxOccurs="1"
minOccurs="0" type="xsdLocal1:queryType"/>
    <xsd:element name="IsAdminMode" maxOccurs="1" minOccurs="0"
type="xsdLocal1:queryType"/>
    <xsd:element name="LoadNumber" maxOccurs="1" minOccurs="0"
type="xsdLocal1:queryType"/>
    <xsd:element name="MRCTotal" maxOccurs="1" minOccurs="0"
type="xsdLocal1:queryType"/>
    <xsd:element name="MaxRevisionNumber" maxOccurs="1" minOccurs="0"
type="xsdLocal1:queryType"/>
    <xsd:element name="MediaId" maxOccurs="1" minOccurs="0"
type="xsdLocal1:queryType"/>
    <xsd:element name="MovedToTransactionWorkbook" maxOccurs="1"
minOccurs="0" type="xsdLocal1:queryType"/>
    <xsd:element name="NRCTotal" maxOccurs="1" minOccurs="0"

```



```

type="xsdLocal1:queryType"/>
  <xsd:element name="NumberofShipments" maxOccurs="1" minOccurs="0"
type="xsdLocal1:queryType"/>
  <xsd:element name="Opportunity" maxOccurs="1" minOccurs="0"
type="xsdLocal1:queryType"/>
  <xsd:element name="OptyId" maxOccurs="1" minOccurs="0"
type="xsdLocal1:queryType"/>
  <xsd:element name="OptyIntegrationId" maxOccurs="1" minOccurs="0"
type="xsdLocal1:queryType"/>
  <xsd:element name="OptyPrimaryPositionId" maxOccurs="1" minOccurs="0"
type="xsdLocal1:queryType"/>
  <xsd:element name="OrderDate" maxOccurs="1" minOccurs="0"
type="xsdLocal1:queryType"/>
  <xsd:element name="OrderItemQuantity" maxOccurs="1" minOccurs="0"
type="xsdLocal1:queryType"/>
  <xsd:element name="OrderLateFlag" maxOccurs="1" minOccurs="0"
type="xsdLocal1:queryType"/>
  <xsd:element name="OrderNumber" maxOccurs="1" minOccurs="0"
type="xsdLocal1:queryType"/>
  <xsd:element name="OrderPriority" maxOccurs="1" minOccurs="0"
type="xsdLocal1:queryType"/>
  <xsd:element name="OrderTotal" maxOccurs="1" minOccurs="0"
type="xsdLocal1:queryType"/>
  <xsd:element name="OrderType" maxOccurs="1" minOccurs="0"
type="xsdLocal1:queryType"/>
  <xsd:element name="OrderTypeCode" maxOccurs="1" minOccurs="0"
type="xsdLocal1:queryType"/>
  <xsd:element name="OrderTypeId" maxOccurs="1" minOccurs="0"
type="xsdLocal1:queryType"/>
  <xsd:element name="OrderTypeLIC" maxOccurs="1" minOccurs="0"
type="xsdLocal1:queryType"/>
  <xsd:element name="OrganizationIntegrationId" maxOccurs="1"
minOccurs="0" type="xsdLocal1:queryType"/>
  <xsd:element name="OverrideOwnerinReorderProcess" maxOccurs="1"
minOccurs="0" type="xsdLocal1:queryType"/>
  <xsd:element name="POAutoApproveLimit" maxOccurs="1" minOccurs="0"
type="xsdLocal1:queryType"/>
  <xsd:element name="POEditable" maxOccurs="1" minOccurs="0"
type="xsdLocal1:queryType"/>
  <xsd:element name="POEditableStatus1" maxOccurs="1" minOccurs="0"
type="xsdLocal1:queryType"/>
  <xsd:element name="POEditableStatus2" maxOccurs="1" minOccurs="0"
type="xsdLocal1:queryType"/>
  <xsd:element name="ParentOrderId" maxOccurs="1" minOccurs="0"
type="xsdLocal1:queryType"/>
  <xsd:element name="PartialShip" maxOccurs="1" minOccurs="0"
type="xsdLocal1:queryType"/>
  <xsd:element name="PayToAccount" maxOccurs="1" minOccurs="0"
type="xsdLocal1:queryType"/>
  <xsd:element name="PayToAccountId" maxOccurs="1" minOccurs="0"
type="xsdLocal1:queryType"/>
  <xsd:element name="PayToAccountIntegrationId" maxOccurs="1"
minOccurs="0" type="xsdLocal1:queryType"/>
  <xsd:element name="PayToAccountLocation" maxOccurs="1" minOccurs="0"
type="xsdLocal1:queryType"/>
  <xsd:element name="PayToAddressId" maxOccurs="1" minOccurs="0"
type="xsdLocal1:queryType"/>
  <xsd:element name="PayToAddressIntegrationId" maxOccurs="1"
minOccurs="0" type="xsdLocal1:queryType"/>
  <xsd:element name="PayToContactFirstLastName" maxOccurs="1"

```

```

minOccurs="0" type="xsdLocal1:queryType"/>
  <xsd:element name="PayToContactId" maxOccurs="1" minOccurs="0"
type="xsdLocal1:queryType"/>
  <xsd:element name="PayToContactIntegrationId" maxOccurs="1"
minOccurs="0" type="xsdLocal1:queryType"/>
  <xsd:element name="PayToContactLastFirstName" maxOccurs="1"
minOccurs="0" type="xsdLocal1:queryType"/>
  <xsd:element name="PayToContactName" maxOccurs="1" minOccurs="0"
type="xsdLocal1:queryType"/>
  <xsd:element name="PayerAccountIntegrationId" maxOccurs="1"
minOccurs="0" type="xsdLocal1:queryType"/>
  <xsd:element name="PaymentMethod" maxOccurs="1" minOccurs="0"
type="xsdLocal1:queryType"/>
  <xsd:element name="PaymentTerm" maxOccurs="1" minOccurs="0"
type="xsdLocal1:queryType"/>
  <xsd:element name="PaymentTermId" maxOccurs="1" minOccurs="0"
type="xsdLocal1:queryType"/>
  <xsd:element name="PaymentTermIntegrationId" maxOccurs="1" minOccurs="0"
type="xsdLocal1:queryType"/>
  <xsd:element name="PersonalBillToAddressId" maxOccurs="1" minOccurs="0"
type="xsdLocal1:queryType"/>
  <xsd:element name="PersonalBillToCity" maxOccurs="1" minOccurs="0"
type="xsdLocal1:queryType"/>
  <xsd:element name="PersonalBillToCountry" maxOccurs="1" minOccurs="0"
type="xsdLocal1:queryType"/>
  <xsd:element name="PersonalBillToPostalCode" maxOccurs="1" minOccurs="0"
type="xsdLocal1:queryType"/>
  <xsd:element name="PersonalBillToState" maxOccurs="1" minOccurs="0"
type="xsdLocal1:queryType"/>
  <xsd:element name="PersonalBillToStreetAddress" maxOccurs="1"
minOccurs="0" type="xsdLocal1:queryType"/>
  <xsd:element name="PersonalBillToStreetAddress2" maxOccurs="1"
minOccurs="0" type="xsdLocal1:queryType"/>
  <xsd:element name="PersonalShipToAddressId" maxOccurs="1" minOccurs="0"
type="xsdLocal1:queryType"/>
  <xsd:element name="PersonalShipToCity" maxOccurs="1" minOccurs="0"
type="xsdLocal1:queryType"/>
  <xsd:element name="PersonalShipToCityState" maxOccurs="1" minOccurs="0"
type="xsdLocal1:queryType"/>
  <xsd:element name="PersonalShipToCityStateENU" maxOccurs="1"
minOccurs="0" type="xsdLocal1:queryType"/>
  <xsd:element name="PersonalShipToCityStateJPN" maxOccurs="1"
minOccurs="0" type="xsdLocal1:queryType"/>
  <xsd:element name="PersonalShipToCityStateZip" maxOccurs="1"
minOccurs="0" type="xsdLocal1:queryType"/>
  <xsd:element name="PersonalShipToCityStateZipENU" maxOccurs="1"
minOccurs="0" type="xsdLocal1:queryType"/>
  <xsd:element name="PersonalShipToCityStateZipJPN" maxOccurs="1"
minOccurs="0" type="xsdLocal1:queryType"/>
  <xsd:element name="PersonalShipToCountry" maxOccurs="1" minOccurs="0"
type="xsdLocal1:queryType"/>
  <xsd:element name="PersonalShipToPostalCode" maxOccurs="1" minOccurs="0"
type="xsdLocal1:queryType"/>
  <xsd:element name="PersonalShipToState" maxOccurs="1" minOccurs="0"
type="xsdLocal1:queryType"/>
  <xsd:element name="PersonalShipToStreetAddress" maxOccurs="1"
minOccurs="0" type="xsdLocal1:queryType"/>
  <xsd:element name="PersonalShipToStreetAddress2" maxOccurs="1"
minOccurs="0" type="xsdLocal1:queryType"/>
  <xsd:element name="PriceList" maxOccurs="1" minOccurs="0"

```

```

type="xsdLocal1:queryType"/>
    <xsd:element name="PriceListId" maxOccurs="1" minOccurs="0"
type="xsdLocal1:queryType"/>
    <xsd:element name="PriceListIntegrationId" maxOccurs="1" minOccurs="0"
type="xsdLocal1:queryType"/>
    <xsd:element name="PriceModelId" maxOccurs="1" minOccurs="0"
type="xsdLocal1:queryType"/>
    <xsd:element name="PricingDate" maxOccurs="1" minOccurs="0"
type="xsdLocal1:queryType"/>
    <xsd:element name="PricingProcedureName" maxOccurs="1" minOccurs="0"
type="xsdLocal1:queryType"/>
    <xsd:element name="PrimaryBillToAddress" maxOccurs="1" minOccurs="0"
type="xsdLocal1:queryType"/>
    <xsd:element name="PrimaryBillToAddressId" maxOccurs="1" minOccurs="0"
type="xsdLocal1:queryType"/>
    <xsd:element name="PrimaryBillToCity" maxOccurs="1" minOccurs="0"
type="xsdLocal1:queryType"/>
    <xsd:element name="PrimaryBillToContactId" maxOccurs="1" minOccurs="0"
type="xsdLocal1:queryType"/>
    <xsd:element name="PrimaryBillToCountry" maxOccurs="1" minOccurs="0"
type="xsdLocal1:queryType"/>
    <xsd:element name="PrimaryBillToFirstName" maxOccurs="1" minOccurs="0"
type="xsdLocal1:queryType"/>
    <xsd:element name="PrimaryBillToLastName" maxOccurs="1" minOccurs="0"
type="xsdLocal1:queryType"/>
    <xsd:element name="PrimaryBillToPostalCode" maxOccurs="1" minOccurs="0"
type="xsdLocal1:queryType"/>
    <xsd:element name="PrimaryBillToState" maxOccurs="1" minOccurs="0"
type="xsdLocal1:queryType"/>
    <xsd:element name="PrimaryFulfillInvlocId" maxOccurs="1" minOccurs="0"
type="xsdLocal1:queryType"/>
    <xsd:element name="PrimaryOfferId" maxOccurs="1" minOccurs="0"
type="xsdLocal1:queryType"/>
    <xsd:element name="PrimaryOfferName" maxOccurs="1" minOccurs="0"
type="xsdLocal1:queryType"/>
    <xsd:element name="PrimaryOrganization" maxOccurs="1" minOccurs="0"
type="xsdLocal1:queryType"/>
    <xsd:element name="PrimaryOrganizationId" maxOccurs="1" minOccurs="0"
type="xsdLocal1:queryType"/>
    <xsd:element name="PrimaryPartnerId" maxOccurs="1" minOccurs="0"
type="xsdLocal1:queryType"/>
    <xsd:element name="PrimaryPayerAccount" maxOccurs="1" minOccurs="0"
type="xsdLocal1:queryType"/>
    <xsd:element name="PrimaryPayerAccountId" maxOccurs="1" minOccurs="0"
type="xsdLocal1:queryType"/>
    <xsd:element name="PrimaryPaymentAmount" maxOccurs="1" minOccurs="0"
type="xsdLocal1:queryType"/>
    <xsd:element name="PrimaryPaymentId" maxOccurs="1" minOccurs="0"
type="xsdLocal1:queryType"/>
    <xsd:element name="PrimaryPositionContactId" maxOccurs="1" minOccurs="0"
type="xsdLocal1:queryType"/>
    <xsd:element name="PrimaryPositionContactIntegrationId" maxOccurs="1"
minOccurs="0" type="xsdLocal1:queryType"/>
    <xsd:element name="PrimaryPositionId" maxOccurs="1" minOccurs="0"
type="xsdLocal1:queryType"/>
    <xsd:element name="PrimaryShipToAddress" maxOccurs="1" minOccurs="0"
type="xsdLocal1:queryType"/>
    <xsd:element name="PrimaryShipToAddressId" maxOccurs="1" minOccurs="0"
type="xsdLocal1:queryType"/>
    <xsd:element name="PrimaryShipToCity" maxOccurs="1" minOccurs="0"

```

```

type="xsdLocal1:queryType"/>
    <xsd:element name="PrimaryShipToContactId" maxOccurs="1" minOccurs="0"
type="xsdLocal1:queryType"/>
    <xsd:element name="PrimaryShipToCountry" maxOccurs="1" minOccurs="0"
type="xsdLocal1:queryType"/>
    <xsd:element name="PrimaryShipToFirstName" maxOccurs="1" minOccurs="0"
type="xsdLocal1:queryType"/>
    <xsd:element name="PrimaryShipToLastName" maxOccurs="1" minOccurs="0"
type="xsdLocal1:queryType"/>
    <xsd:element name="PrimaryShipToPostalCode" maxOccurs="1" minOccurs="0"
type="xsdLocal1:queryType"/>
    <xsd:element name="PrimaryShipToState" maxOccurs="1" minOccurs="0"
type="xsdLocal1:queryType"/>
    <xsd:element name="PrimaryShipmentId" maxOccurs="1" minOccurs="0"
type="xsdLocal1:queryType"/>
    <xsd:element name="PriorityStatus" maxOccurs="1" minOccurs="0"
type="xsdLocal1:queryType"/>
    <xsd:element name="ProductTotal" maxOccurs="1" minOccurs="0"
type="xsdLocal1:queryType"/>
    <xsd:element name="ProjectId" maxOccurs="1" minOccurs="0"
type="xsdLocal1:queryType"/>
    <xsd:element name="ProjectIntegrationId" maxOccurs="1" minOccurs="0"
type="xsdLocal1:queryType"/>
    <xsd:element name="ProjectName" maxOccurs="1" minOccurs="0"
type="xsdLocal1:queryType"/>
    <xsd:element name="PromotionId" maxOccurs="1" minOccurs="0"
type="xsdLocal1:queryType"/>
    <xsd:element name="ProspectId" maxOccurs="1" minOccurs="0"
type="xsdLocal1:queryType"/>
    <xsd:element name="PurchMgrComments" maxOccurs="1" minOccurs="0"
type="xsdLocal1:queryType"/>
    <xsd:element name="QuoteId" maxOccurs="1" minOccurs="0"
type="xsdLocal1:queryType"/>
    <xsd:element name="QuoteIntegrationId" maxOccurs="1" minOccurs="0"
type="xsdLocal1:queryType"/>
    <xsd:element name="QuoteNumber" maxOccurs="1" minOccurs="0"
type="xsdLocal1:queryType"/>
    <xsd:element name="RecipientName" maxOccurs="1" minOccurs="0"
type="xsdLocal1:queryType"/>
    <xsd:element name="RequestedShipDate" maxOccurs="1" minOccurs="0"
type="xsdLocal1:queryType"/>
    <xsd:element name="ReserveTime" maxOccurs="1" minOccurs="0"
type="xsdLocal1:queryType"/>
    <xsd:element name="ReserveTimeUoM" maxOccurs="1" minOccurs="0"
type="xsdLocal1:queryType"/>
    <xsd:element name="ReturnReason" maxOccurs="1" minOccurs="0"
type="xsdLocal1:queryType"/>
    <xsd:element name="ReturnToAccount" maxOccurs="1" minOccurs="0"
type="xsdLocal1:queryType"/>
    <xsd:element name="ReturnToAccountId" maxOccurs="1" minOccurs="0"
type="xsdLocal1:queryType"/>
    <xsd:element name="ReturnToAccountIntegrationId" maxOccurs="1"
minOccurs="0" type="xsdLocal1:queryType"/>
    <xsd:element name="ReturnToAccountLocation" maxOccurs="1" minOccurs="0"
type="xsdLocal1:queryType"/>
    <xsd:element name="ReturnToAddrId" maxOccurs="1" minOccurs="0"
type="xsdLocal1:queryType"/>
    <xsd:element name="ReturnToAddressIntegrationId" maxOccurs="1"
minOccurs="0" type="xsdLocal1:queryType"/>
    <xsd:element name="ReturnToContactId" maxOccurs="1" minOccurs="0"

```

```

type="xsdLocal1:queryType"/>
  <xsd:element name="ReturnToContactIntegrationId" maxOccurs="1"
minOccurs="0" type="xsdLocal1:queryType"/>
  <xsd:element name="Revision" maxOccurs="1" minOccurs="0"
type="xsdLocal1:queryType"/>
  <xsd:element name="SAPCreateOrderOutputBill-toCustomerNumber"
maxOccurs="1" minOccurs="0" type="xsdLocal1:queryType"/>
  <xsd:element name="SAPCreateOrderOutputBill-toName" maxOccurs="1"
minOccurs="0" type="xsdLocal1:queryType"/>
  <xsd:element name="SAPCreateOrderOutputOrderNumber" maxOccurs="1"
minOccurs="0" type="xsdLocal1:queryType"/>
  <xsd:element name="SAPCreateOrderOutputReturnCode" maxOccurs="1"
minOccurs="0" type="xsdLocal1:queryType"/>
  <xsd:element name="SAPCreateOrderOutputReturnMessage" maxOccurs="1"
minOccurs="0" type="xsdLocal1:queryType"/>
  <xsd:element name="SAPCreateOrderOutputReturnMessageFull" maxOccurs="1"
minOccurs="0" type="xsdLocal1:queryType"/>
  <xsd:element name="SAPCreateOrderOutputReturnMessageType" maxOccurs="1"
minOccurs="0" type="xsdLocal1:queryType"/>
  <xsd:element name="SAPCreateOrderOutputShip-toCustomerNumber"
maxOccurs="1" minOccurs="0" type="xsdLocal1:queryType"/>
  <xsd:element name="SAPCreateOrderOutputShip-toName" maxOccurs="1"
minOccurs="0" type="xsdLocal1:queryType"/>
  <xsd:element name="SAPCreateOrderOutputSold-toCustomerNumber"
maxOccurs="1" minOccurs="0" type="xsdLocal1:queryType"/>
  <xsd:element name="SAPCreateOrderOutputSold-toName" maxOccurs="1"
minOccurs="0" type="xsdLocal1:queryType"/>
  <xsd:element name="SAPCreateOrderOutputSubmitDate" maxOccurs="1"
minOccurs="0" type="xsdLocal1:queryType"/>
  <xsd:element name="SAPDistributionChannel" maxOccurs="1" minOccurs="0"
type="xsdLocal1:queryType"/>
  <xsd:element name="SAPDistributionChannelMO" maxOccurs="1" minOccurs="0"
type="xsdLocal1:queryType"/>
  <xsd:element name="SAPDivision" maxOccurs="1" minOccurs="0"
type="xsdLocal1:queryType"/>
  <xsd:element name="SAPDivisionMO" maxOccurs="1" minOccurs="0"
type="xsdLocal1:queryType"/>
  <xsd:element name="SAPOrderStatusHeaderDeliveryBlock" maxOccurs="1"
minOccurs="0" type="xsdLocal1:queryType"/>
  <xsd:element name="SAPOrderStatusHeaderDeliveryStatus" maxOccurs="1"
minOccurs="0" type="xsdLocal1:queryType"/>
  <xsd:element name="SAPOrderStatusHeaderProcessingStatus" maxOccurs="1"
minOccurs="0" type="xsdLocal1:queryType"/>
  <xsd:element name="SAPOrderStatusHeaderPurchaseOrderNumber"
maxOccurs="1" minOccurs="0" type="xsdLocal1:queryType"/>
  <xsd:element name="SAPOrderStatusHeaderRequestedShipDate" maxOccurs="1"
minOccurs="0" type="xsdLocal1:queryType"/>
  <xsd:element name="SAPOrderStatusOutputId" maxOccurs="1" minOccurs="0"
type="xsdLocal1:queryType"/>
  <xsd:element name="SAPOrderStatusOutputReturnCode" maxOccurs="1"
minOccurs="0" type="xsdLocal1:queryType"/>
  <xsd:element name="SAPOrderStatusOutputReturnMessage" maxOccurs="1"
minOccurs="0" type="xsdLocal1:queryType"/>
  <xsd:element name="SAPOrderStatusOutputReturnMessageFull" maxOccurs="1"
minOccurs="0" type="xsdLocal1:queryType"/>
  <xsd:element name="SAPOrderStatusOutputReturnMessageType" maxOccurs="1"
minOccurs="0" type="xsdLocal1:queryType"/>
  <xsd:element name="SAPOrderStatusOutputUpdateDate" maxOccurs="1"
minOccurs="0" type="xsdLocal1:queryType"/>
  <xsd:element name="SAPOrganizationIdMO" maxOccurs="1" minOccurs="0"

```

```

type="xsdLocal1:queryType"/>
    <xsd:element name="SAPSalesArea" maxOccurs="1" minOccurs="0"
type="xsdLocal1:queryType"/>
    <xsd:element name="SAPSalesAreaMO" maxOccurs="1" minOccurs="0"
type="xsdLocal1:queryType"/>
    <xsd:element name="SAPSalesAreaId" maxOccurs="1" minOccurs="0"
type="xsdLocal1:queryType"/>
    <xsd:element name="SAPSalesOrganization" maxOccurs="1" minOccurs="0"
type="xsdLocal1:queryType"/>
    <xsd:element name="SAPSalesOrganizationMO" maxOccurs="1" minOccurs="0"
type="xsdLocal1:queryType"/>
    <xsd:element name="ScenarioTestFlag" maxOccurs="1" minOccurs="0"
type="xsdLocal1:queryType"/>
    <xsd:element name="ServiceAccount" maxOccurs="1" minOccurs="0"
type="xsdLocal1:queryType"/>
    <xsd:element name="ServiceAccountId" maxOccurs="1" minOccurs="0"
type="xsdLocal1:queryType"/>
    <xsd:element name="ServiceRequestId" maxOccurs="1" minOccurs="0"
type="xsdLocal1:queryType"/>
    <xsd:element name="ServiceRequestNumber" maxOccurs="1" minOccurs="0"
type="xsdLocal1:queryType"/>
    <xsd:element name="ServiceTotal" maxOccurs="1" minOccurs="0"
type="xsdLocal1:queryType"/>
    <xsd:element name="ShipCompleteFlag" maxOccurs="1" minOccurs="0"
type="xsdLocal1:queryType"/>
    <xsd:element name="ShipInstructions" maxOccurs="1" minOccurs="0"
type="xsdLocal1:queryType"/>
    <xsd:element name="ShipToAccount" maxOccurs="1" minOccurs="0"
type="xsdLocal1:queryType"/>
    <xsd:element name="ShipToAccountConstrained" maxOccurs="1" minOccurs="0"
type="xsdLocal1:queryType"/>
    <xsd:element name="ShipToAccountId" maxOccurs="1" minOccurs="0"
type="xsdLocal1:queryType"/>
    <xsd:element name="ShipToAccountIntegrationId" maxOccurs="1"
minOccurs="0" type="xsdLocal1:queryType"/>
    <xsd:element name="ShipToAccountLocation" maxOccurs="1" minOccurs="0"
type="xsdLocal1:queryType"/>
    <xsd:element name="ShipToAddressId" maxOccurs="1" minOccurs="0"
type="xsdLocal1:queryType"/>
    <xsd:element name="ShipToAddressIntegrationId" maxOccurs="1"
minOccurs="0" type="xsdLocal1:queryType"/>
    <xsd:element name="ShipToAddressSiteUseIntegrationId" maxOccurs="1"
minOccurs="0" type="xsdLocal1:queryType"/>
    <xsd:element name="ShipToCity" maxOccurs="1" minOccurs="0"
type="xsdLocal1:queryType"/>
    <xsd:element name="ShipToCityState" maxOccurs="1" minOccurs="0"
type="xsdLocal1:queryType"/>
    <xsd:element name="ShipToCityStateENU" maxOccurs="1" minOccurs="0"
type="xsdLocal1:queryType"/>
    <xsd:element name="ShipToCityStateJPN" maxOccurs="1" minOccurs="0"
type="xsdLocal1:queryType"/>
    <xsd:element name="ShipToCityStateZip" maxOccurs="1" minOccurs="0"
type="xsdLocal1:queryType"/>
    <xsd:element name="ShipToCityStateZipENU" maxOccurs="1" minOccurs="0"
type="xsdLocal1:queryType"/>
    <xsd:element name="ShipToCityStateZipJPN" maxOccurs="1" minOccurs="0"
type="xsdLocal1:queryType"/>
    <xsd:element name="ShipToContactId" maxOccurs="1" minOccurs="0"
type="xsdLocal1:queryType"/>
    <xsd:element name="ShipToContactIntegrationId" maxOccurs="1"

```

```

minOccurs="0" type="xsdLocal1:queryType"/>
  <xsd:element name="ShipToCountry" maxOccurs="1" minOccurs="0"
type="xsdLocal1:queryType"/>
  <xsd:element name="ShipToState" maxOccurs="1" minOccurs="0"
type="xsdLocal1:queryType"/>
  <xsd:element name="ShipToZip" maxOccurs="1" minOccurs="0"
type="xsdLocal1:queryType"/>
  <xsd:element name="ShipViaId" maxOccurs="1" minOccurs="0"
type="xsdLocal1:queryType"/>
  <xsd:element name="ShopforSelfFlag" maxOccurs="1" minOccurs="0"
type="xsdLocal1:queryType"/>
  <xsd:element name="SingleSourceFlag" maxOccurs="1" minOccurs="0"
type="xsdLocal1:queryType"/>
  <xsd:element name="SourceInventoryId" maxOccurs="1" minOccurs="0"
type="xsdLocal1:queryType"/>
  <xsd:element name="SourceInventoryLocIntegrationId" maxOccurs="1"
minOccurs="0" type="xsdLocal1:queryType"/>
  <xsd:element name="SourceInventoryLocation" maxOccurs="1" minOccurs="0"
type="xsdLocal1:queryType"/>
  <xsd:element name="SpreadDiscount-AllProducts" maxOccurs="1"
minOccurs="0" type="xsdLocal1:queryType"/>
  <xsd:element name="SpreadDiscount-CurrentTotal" maxOccurs="1"
minOccurs="0" type="xsdLocal1:queryType"/>
  <xsd:element name="SpreadDiscount-ProductType" maxOccurs="1"
minOccurs="0" type="xsdLocal1:queryType"/>
  <xsd:element name="SpreadDiscount-SpreadTotal" maxOccurs="1"
minOccurs="0" type="xsdLocal1:queryType"/>
  <xsd:element name="Status" maxOccurs="1" minOccurs="0"
type="xsdLocal1:queryType"/>
  <xsd:element name="SubmitDate" maxOccurs="1" minOccurs="0"
type="xsdLocal1:queryType"/>
  <xsd:element name="Tax" maxOccurs="1" minOccurs="0"
type="xsdLocal1:queryType"/>
  <xsd:element name="TaxAmount" maxOccurs="1" minOccurs="0"
type="xsdLocal1:queryType"/>
  <xsd:element name="TaxAmountFromRate" maxOccurs="1" minOccurs="0"
type="xsdLocal1:queryType"/>
  <xsd:element name="TaxExempt" maxOccurs="1" minOccurs="0"
type="xsdLocal1:queryType"/>
  <xsd:element name="TaxExemptNumber" maxOccurs="1" minOccurs="0"
type="xsdLocal1:queryType"/>
  <xsd:element name="TaxExemptReason" maxOccurs="1" minOccurs="0"
type="xsdLocal1:queryType"/>
  <xsd:element name="TaxRate" maxOccurs="1" minOccurs="0"
type="xsdLocal1:queryType"/>
  <xsd:element name="TaxRateFromAmount" maxOccurs="1" minOccurs="0"
type="xsdLocal1:queryType"/>
  <xsd:element name="ThirdPartyTaxAmount" maxOccurs="1" minOccurs="0"
type="xsdLocal1:queryType"/>
  <xsd:element name="TotalCurrentPrice" maxOccurs="1" minOccurs="0"
type="xsdLocal1:queryType"/>
  <xsd:element name="TotalFieldsActive" maxOccurs="1" minOccurs="0"
type="xsdLocal1:queryType"/>
  <xsd:element name="TotalListPrice" maxOccurs="1" minOccurs="0"
type="xsdLocal1:queryType"/>
  <xsd:element name="TotalVolume" maxOccurs="1" minOccurs="0"
type="xsdLocal1:queryType"/>
  <xsd:element name="TotalVolumeUoM" maxOccurs="1" minOccurs="0"
type="xsdLocal1:queryType"/>
  <xsd:element name="TotalWeight" maxOccurs="1" minOccurs="0"

```

```

type="xsdLocal1:queryType"/>
    <xsd:element name="TotalWeightUoM" maxOccurs="1" minOccurs="0"
type="xsdLocal1:queryType"/>
    <xsd:element name="TrainingTotal" maxOccurs="1" minOccurs="0"
type="xsdLocal1:queryType"/>
    <xsd:element name="UltimateParentId" maxOccurs="1" minOccurs="0"
type="xsdLocal1:queryType"/>
    <xsd:element name="UpdatedByLogin" maxOccurs="1" minOccurs="0"
type="xsdLocal1:queryType"/>
    <xsd:element name="UserType" maxOccurs="1" minOccurs="0"
type="xsdLocal1:queryType"/>
    <xsd:element name="UserTypeB-to-B" maxOccurs="1" minOccurs="0"
type="xsdLocal1:queryType"/>
    <xsd:element name="WebphoneOrderNumber" maxOccurs="1" minOccurs="0"
type="xsdLocal1:queryType"/>
    <xsd:element name="ListOfOrderEntry-Orders_EmployeetoPosition"
maxOccurs="1" minOccurs="0" type="xsdLocal1:ListOfOrderEntry-Orders_
EmployeetoPositionQuery"/>
    <xsd:element name="ListOfOrderEntry-Orders_Organization" maxOccurs="1"
minOccurs="0" type="xsdLocal1:ListOfOrderEntry-Orders_OrganizationQuery"/>
    <xsd:element name="ListOfPosition" maxOccurs="1" minOccurs="0"
type="xsdLocal1:ListOfPositionQuery"/>
    <xsd:element name="ListOfOrderEntry-Orders_SalesTeam" maxOccurs="1"
minOccurs="0" type="xsdLocal1:ListOfOrderEntry-Orders_SalesTeamQuery"/>
    <xsd:element name="ListOfOrderEntry-Orders_AccountAddress" maxOccurs="1"
minOccurs="0" type="xsdLocal1:ListOfOrderEntry-Orders_AccountAddressQuery"/>
    <xsd:element name="ListOfPayments" maxOccurs="1" minOccurs="0"
type="xsdLocal1:ListOfPaymentsQuery"/>
    <xsd:element name="ListOfOrderEntry-Orders_BillToAddress" maxOccurs="1"
minOccurs="0" type="xsdLocal1:ListOfOrderEntry-Orders_BillToAddressQuery"/>
    <xsd:element name="ListOfOrderEntry-Orders_BillToContact" maxOccurs="1"
minOccurs="0" type="xsdLocal1:ListOfOrderEntry-Orders_BillToContactQuery"/>
    <xsd:element name="ListOfOrderEntry-Orders_PayToAddress" maxOccurs="1"
minOccurs="0" type="xsdLocal1:ListOfOrderEntry-Orders_PayToAddressQuery"/>
    <xsd:element name="ListOfOrderEntry-Orders_PayToContact" maxOccurs="1"
minOccurs="0" type="xsdLocal1:ListOfOrderEntry-Orders_PayToContactQuery"/>
    <xsd:element name="ListOfOrderEntry-Orders_ReturnToAddress"
maxOccurs="1" minOccurs="0" type="xsdLocal1:ListOfOrderEntry-Orders_
ReturnToAddressQuery"/>
    <xsd:element name="ListOfOrderEntry-Orders_ReturnToContact"
maxOccurs="1" minOccurs="0" type="xsdLocal1:ListOfOrderEntry-Orders_
ReturnToContactQuery"/>
    <xsd:element name="ListOfOrderEntry-Orders_ShipToAddress" maxOccurs="1"
minOccurs="0" type="xsdLocal1:ListOfOrderEntry-Orders_ShipToAddressQuery"/>
    <xsd:element name="ListOfOrderEntry-Orders_ShipToContact" maxOccurs="1"
minOccurs="0" type="xsdLocal1:ListOfOrderEntry-Orders_ShipToContactQuery"/>
    <xsd:element name="ListOfOrderEntry-LineItems" maxOccurs="1"
minOccurs="0" type="xsdLocal1:ListOfOrderEntry-LineItemsQuery"/>
    <xsd:element name="ListOfOrderEntry-Orders_OrdertoLineItems"
maxOccurs="1" minOccurs="0" type="xsdLocal1:ListOfOrderEntry-Orders_
OrdertoLineItemsQuery"/>
    <xsd:element name="ListOfOrderEntry-Orders_OrderEntry-LineItems"
maxOccurs="1" minOccurs="0" type="xsdLocal1:ListOfOrderEntry-Orders_
OrderEntry-LineItemsQuery"/>
    <xsd:element name="ListOfFsShipment" maxOccurs="1" minOccurs="0"
type="xsdLocal1:ListOfFsShipmentQuery"/>
    </xsd:sequence>
    <xsd:attribute name="searchspec" type="xsd:string"/>
</xsd:complexType>
<xsd:complexType name="ListOfOrderEntry-Orders_EmployeetoPositionQuery">

```



```

        <xsd:sequence>
            <xsd:element name="OrderEntry-Orders_EmployeetoPosition" maxOccurs="1"
minOccurs="0" type="xsdLocal1:OrderEntry-Orders_EmployeetoPositionQuery"/>
        </xsd:sequence>
        <xsd:attribute name="pagesize" type="xsd:integer"/>
        <xsd:attribute name="startrownum" type="xsd:integer"/>
        <xsd:attribute name="recordcountneeded" type="xsd:boolean"/>
    </xsd:complexType>
    <xsd:complexType name="OrderEntry-Orders_EmployeetoPositionQuery">
        <xsd:sequence>
            <xsd:element name="Id" maxOccurs="1" minOccurs="0"
type="xsdLocal1:queryType"/>
            <xsd:element name="Created" maxOccurs="1" minOccurs="0"
type="xsdLocal1:queryType"/>
            <xsd:element name="Updated" maxOccurs="1" minOccurs="0"
type="xsdLocal1:queryType"/>
            <xsd:element name="ConflictId" maxOccurs="1" minOccurs="0"
type="xsdLocal1:queryType"/>
            <xsd:element name="ModId" maxOccurs="1" minOccurs="0"
type="xsdLocal1:queryType"/>
            <xsd:element name="ApprovedBy-Position" maxOccurs="1" minOccurs="0"
type="xsdLocal1:queryType"/>
        </xsd:sequence>
        <xsd:attribute name="IsPrimaryMVG" type="xsd:string"/>
        <xsd:attribute name="searchspec" type="xsd:string"/>
    </xsd:complexType>
    <xsd:complexType name="ListOfOrderEntry-Orders_OrganizationQuery">
        <xsd:sequence>
            <xsd:element name="OrderEntry-Orders_Organization" maxOccurs="1"
minOccurs="0" type="xsdLocal1:OrderEntry-Orders_OrganizationQuery"/>
        </xsd:sequence>
        <xsd:attribute name="pagesize" type="xsd:integer"/>
        <xsd:attribute name="startrownum" type="xsd:integer"/>
        <xsd:attribute name="recordcountneeded" type="xsd:boolean"/>
    </xsd:complexType>
    <xsd:complexType name="OrderEntry-Orders_OrganizationQuery">
        <xsd:sequence>
            <xsd:element name="Id" maxOccurs="1" minOccurs="0"
type="xsdLocal1:queryType"/>
            <xsd:element name="Created" maxOccurs="1" minOccurs="0"
type="xsdLocal1:queryType"/>
            <xsd:element name="Updated" maxOccurs="1" minOccurs="0"
type="xsdLocal1:queryType"/>
            <xsd:element name="ConflictId" maxOccurs="1" minOccurs="0"
type="xsdLocal1:queryType"/>
            <xsd:element name="ModId" maxOccurs="1" minOccurs="0"
type="xsdLocal1:queryType"/>
            <xsd:element name="Organization" maxOccurs="1" minOccurs="0"
type="xsdLocal1:queryType"/>
            <xsd:element name="OrganizationId" maxOccurs="1" minOccurs="0"
type="xsdLocal1:queryType"/>
        </xsd:sequence>
        <xsd:attribute name="IsPrimaryMVG" type="xsd:string"/>
        <xsd:attribute name="searchspec" type="xsd:string"/>
    </xsd:complexType>
    <xsd:complexType name="ListOfPositionQuery">
        <xsd:sequence>
            <xsd:element name="Position" maxOccurs="1" minOccurs="0"
type="xsdLocal1:PositionQuery"/>
        </xsd:sequence>

```

```

    <xsd:attribute name="pagesize" type="xsd:integer"/>
    <xsd:attribute name="startrownum" type="xsd:integer"/>
    <xsd:attribute name="recordcountneeded" type="xsd:boolean"/>
  </xsd:complexType>
  <xsd:complexType name="PositionQuery">
    <xsd:sequence>
      <xsd:element name="Id" maxOccurs="1" minOccurs="0"
type="xsdLocal1:queryType"/>
      <xsd:element name="Created" maxOccurs="1" minOccurs="0"
type="xsdLocal1:queryType"/>
      <xsd:element name="Updated" maxOccurs="1" minOccurs="0"
type="xsdLocal1:queryType"/>
      <xsd:element name="ConflictId" maxOccurs="1" minOccurs="0"
type="xsdLocal1:queryType"/>
      <xsd:element name="ModId" maxOccurs="1" minOccurs="0"
type="xsdLocal1:queryType"/>
      <xsd:element name="AccountAssignmentDenormFlag" maxOccurs="1"
minOccurs="0" type="xsdLocal1:queryType"/>
      <xsd:element name="AccountAssignmentManualFlag" maxOccurs="1"
minOccurs="0" type="xsdLocal1:queryType"/>
      <xsd:element name="AccountAssignmentSystemFlag" maxOccurs="1"
minOccurs="0" type="xsdLocal1:queryType"/>
      <xsd:element name="AccountDockFlag" maxOccurs="1" minOccurs="0"
type="xsdLocal1:queryType"/>
      <xsd:element name="AccountEmployeeDenormFlag" maxOccurs="1"
minOccurs="0" type="xsdLocal1:queryType"/>
      <xsd:element name="AccountId" maxOccurs="1" minOccurs="0"
type="xsdLocal1:queryType"/>
      <xsd:element name="AccountLocation2" maxOccurs="1" minOccurs="0"
type="xsdLocal1:queryType"/>
      <xsd:element name="AccountName" maxOccurs="1" minOccurs="0"
type="xsdLocal1:queryType"/>
      <xsd:element name="AccountRowStatus" maxOccurs="1" minOccurs="0"
type="xsdLocal1:queryType"/>
      <xsd:element name="AccountTeamRole" maxOccurs="1" minOccurs="0"
type="xsdLocal1:queryType"/>
      <xsd:element name="ActiveAlias" maxOccurs="1" minOccurs="0"
type="xsdLocal1:queryType"/>
      <xsd:element name="ActiveApprovalCurrencyCode" maxOccurs="1"
minOccurs="0" type="xsdLocal1:queryType"/>
      <xsd:element name="ActiveApprovalExchangeDate" maxOccurs="1"
minOccurs="0" type="xsdLocal1:queryType"/>
      <xsd:element name="ActiveApprovalFundreqLimit" maxOccurs="1"
minOccurs="0" type="xsdLocal1:queryType"/>
      <xsd:element name="ActiveCellular" maxOccurs="1" minOccurs="0"
type="xsdLocal1:queryType"/>
      <xsd:element name="ActiveEmail" maxOccurs="1" minOccurs="0"
type="xsdLocal1:queryType"/>
      <xsd:element name="ActiveFax" maxOccurs="1" minOccurs="0"
type="xsdLocal1:queryType"/>
      <xsd:element name="ActiveFaxAddress" maxOccurs="1" minOccurs="0"
type="xsdLocal1:queryType"/>
      <xsd:element name="ActiveFirstName" maxOccurs="1" minOccurs="0"
type="xsdLocal1:queryType"/>
      <xsd:element name="ActiveFullName" maxOccurs="1" minOccurs="0"
type="xsdLocal1:queryType"/>
      <xsd:element name="ActiveJobTitle" maxOccurs="1" minOccurs="0"
type="xsdLocal1:queryType"/>
      <xsd:element name="ActiveLastName" maxOccurs="1" minOccurs="0"
type="xsdLocal1:queryType"/>
    </xsd:sequence>
  </xsd:complexType>

```

```

        <xsd:element name="ActiveLoginName" maxOccurs="1" minOccurs="0"
type="xsdLocal1:queryType"/>
        <xsd:element name="ActivePager" maxOccurs="1" minOccurs="0"
type="xsdLocal1:queryType"/>
        <xsd:element name="ActivePagerPIN" maxOccurs="1" minOccurs="0"
type="xsdLocal1:queryType"/>
        <xsd:element name="ActivePhone" maxOccurs="1" minOccurs="0"
type="xsdLocal1:queryType"/>
        <xsd:element name="ActivePreferredCommunications" maxOccurs="1"
minOccurs="0" type="xsdLocal1:queryType"/>
        <xsd:element name="AgreementApprovalRole" maxOccurs="1" minOccurs="0"
type="xsdLocal1:queryType"/>
        <xsd:element name="AgreementApprovalSequence" maxOccurs="1"
minOccurs="0" type="xsdLocal1:queryType"/>
        <xsd:element name="BillingProduct" maxOccurs="1" minOccurs="0"
type="xsdLocal1:queryType"/>
        <xsd:element name="BillingProductId" maxOccurs="1" minOccurs="0"
type="xsdLocal1:queryType"/>
        <xsd:element name="BillingProductIntegrationId" maxOccurs="1"
minOccurs="0" type="xsdLocal1:queryType"/>
        <xsd:element name="CampaignAssignmentDenormFlag" maxOccurs="1"
minOccurs="0" type="xsdLocal1:queryType"/>
        <xsd:element name="CampaignAssignmentManualFlag" maxOccurs="1"
minOccurs="0" type="xsdLocal1:queryType"/>
        <xsd:element name="CampaignAssignmentSystemFlag" maxOccurs="1"
minOccurs="0" type="xsdLocal1:queryType"/>
        <xsd:element name="Compensatable" maxOccurs="1" minOccurs="0"
type="xsdLocal1:queryType"/>
        <xsd:element name="CompensationCredit" maxOccurs="1" minOccurs="0"
type="xsdLocal1:queryType"/>
        <xsd:element name="CompensationCurrencyCode" maxOccurs="1" minOccurs="0"
type="xsdLocal1:queryType"/>
        <xsd:element name="CompensationPlanRolloutLevel" maxOccurs="1"
minOccurs="0" type="xsdLocal1:queryType"/>
        <xsd:element name="CompensationQuotaCreditAllocation" maxOccurs="1"
minOccurs="0" type="xsdLocal1:queryType"/>
        <xsd:element name="ContactAssignmentDenormFlag" maxOccurs="1"
minOccurs="0" type="xsdLocal1:queryType"/>
        <xsd:element name="ContactAssignmentManualFlag" maxOccurs="1"
minOccurs="0" type="xsdLocal1:queryType"/>
        <xsd:element name="ContactAssignmentSystemFlag" maxOccurs="1"
minOccurs="0" type="xsdLocal1:queryType"/>
        <xsd:element name="ContactDockFlag" maxOccurs="1" minOccurs="0"
type="xsdLocal1:queryType"/>
        <xsd:element name="ContactFirstName2" maxOccurs="1" minOccurs="0"
type="xsdLocal1:queryType"/>
        <xsd:element name="ContactLastName2" maxOccurs="1" minOccurs="0"
type="xsdLocal1:queryType"/>
        <xsd:element name="ContactRowStatus" maxOccurs="1" minOccurs="0"
type="xsdLocal1:queryType"/>
        <xsd:element name="Description" maxOccurs="1" minOccurs="0"
type="xsdLocal1:queryType"/>
        <xsd:element name="Division" maxOccurs="1" minOccurs="0"
type="xsdLocal1:queryType"/>
        <xsd:element name="DivisionCurrencyCode" maxOccurs="1" minOccurs="0"
type="xsdLocal1:queryType"/>
        <xsd:element name="DivisionId" maxOccurs="1" minOccurs="0"
type="xsdLocal1:queryType"/>
        <xsd:element name="DivisionIntegrationId" maxOccurs="1" minOccurs="0"
type="xsdLocal1:queryType"/>

```

```

        <xsd:element name="DivisionManagerId" maxOccurs="1" minOccurs="0"
type="xsdLocal1:queryType"/>
        <xsd:element name="EmployeeEndDate" maxOccurs="1" minOccurs="0"
type="xsdLocal1:queryType"/>
        <xsd:element name="EmployeeId" maxOccurs="1" minOccurs="0"
type="xsdLocal1:queryType"/>
        <xsd:element name="EmployeeStartDate" maxOccurs="1" minOccurs="0"
type="xsdLocal1:queryType"/>
        <xsd:element name="EmploymentStatus" maxOccurs="1" minOccurs="0"
type="xsdLocal1:queryType"/>
        <xsd:element name="ForecastParticipantVisibility" maxOccurs="1"
minOccurs="0" type="xsdLocal1:queryType"/>
        <xsd:element name="FullName" maxOccurs="1" minOccurs="0"
type="xsdLocal1:queryType"/>
        <xsd:element name="GroupTypeCode" maxOccurs="1" minOccurs="0"
type="xsdLocal1:queryType"/>
        <xsd:element name="ICRetroFlg" maxOccurs="1" minOccurs="0"
type="xsdLocal1:queryType"/>
        <xsd:element name="ICTransactionWorkbookEndDate" maxOccurs="1"
minOccurs="0" type="xsdLocal1:queryType"/>
        <xsd:element name="ICTransactionWorkbookOriginalSalesTeamFlag"
maxOccurs="1" minOccurs="0" type="xsdLocal1:queryType"/>
        <xsd:element name="ICTransactionWorkbookRollupPct" maxOccurs="1"
minOccurs="0" type="xsdLocal1:queryType"/>
        <xsd:element name="ICTransactionWorkbookStartDate" maxOccurs="1"
minOccurs="0" type="xsdLocal1:queryType"/>
        <xsd:element name="ICTransactionWorkbookTerritoryId" maxOccurs="1"
minOccurs="0" type="xsdLocal1:queryType"/>
        <xsd:element name="ICTransactionWorkbookTerritoryName" maxOccurs="1"
minOccurs="0" type="xsdLocal1:queryType"/>
        <xsd:element name="IntegrationId2" maxOccurs="1" minOccurs="0"
type="xsdLocal1:queryType"/>
        <xsd:element name="LoginId" maxOccurs="1" minOccurs="0"
type="xsdLocal1:queryType"/>
        <xsd:element name="Name" maxOccurs="1" minOccurs="0"
type="xsdLocal1:queryType"/>
        <xsd:element name="NodeName" maxOccurs="1" minOccurs="0"
type="xsdLocal1:queryType"/>
        <xsd:element name="OpportunityAssignmentDenormFlag" maxOccurs="1"
minOccurs="0" type="xsdLocal1:queryType"/>
        <xsd:element name="OpportunityAssignmentManualFlag" maxOccurs="1"
minOccurs="0" type="xsdLocal1:queryType"/>
        <xsd:element name="OpportunityAssignmentSystemFlag" maxOccurs="1"
minOccurs="0" type="xsdLocal1:queryType"/>
        <xsd:element name="OpportunityCloseDate" maxOccurs="1" minOccurs="0"
type="xsdLocal1:queryType"/>
        <xsd:element name="OpportunityCommitted" maxOccurs="1" minOccurs="0"
type="xsdLocal1:queryType"/>
        <xsd:element name="OpportunityCreditAllocation" maxOccurs="1"
minOccurs="0" type="xsdLocal1:queryType"/>
        <xsd:element name="OpportunityDockFlag" maxOccurs="1" minOccurs="0"
type="xsdLocal1:queryType"/>
        <xsd:element name="OpportunityExpectedValue" maxOccurs="1" minOccurs="0"
type="xsdLocal1:queryType"/>
        <xsd:element name="OpportunityPriorityFlag" maxOccurs="1" minOccurs="0"
type="xsdLocal1:queryType"/>
        <xsd:element name="OpportunityRep" maxOccurs="1" minOccurs="0"
type="xsdLocal1:queryType"/>
        <xsd:element name="OpportunityRevenue" maxOccurs="1" minOccurs="0"
type="xsdLocal1:queryType"/>

```

```

        <xsd:element name="OpportunityRevenueCurrencyCode" maxOccurs="1"
minOccurs="0" type="xsdLocal1:queryType"/>
        <xsd:element name="OpportunityRevenueExchangeDate" maxOccurs="1"
minOccurs="0" type="xsdLocal1:queryType"/>
        <xsd:element name="OpportunityRowStatus" maxOccurs="1" minOccurs="0"
type="xsdLocal1:queryType"/>
        <xsd:element name="OpportunitySalesTeamRole" maxOccurs="1" minOccurs="0"
type="xsdLocal1:queryType"/>
        <xsd:element name="OrderSalesTeamCreditAllocation" maxOccurs="1"
minOccurs="0" type="xsdLocal1:queryType"/>
        <xsd:element name="OrderSalesTeamEndDate" maxOccurs="1" minOccurs="0"
type="xsdLocal1:queryType"/>
        <xsd:element name="OrderSalesTeamQuotaCreditAllocation" maxOccurs="1"
minOccurs="0" type="xsdLocal1:queryType"/>
        <xsd:element name="OrderSalesTeamStartDate" maxOccurs="1" minOccurs="0"
type="xsdLocal1:queryType"/>
        <xsd:element name="Organization2" maxOccurs="1" minOccurs="0"
type="xsdLocal1:queryType"/>
        <xsd:element name="OrganizationId" maxOccurs="1" minOccurs="0"
type="xsdLocal1:queryType"/>
        <xsd:element name="OrganizationIntegrationId" maxOccurs="1"
minOccurs="0" type="xsdLocal1:queryType"/>
        <xsd:element name="ParentPositionEmployeeId" maxOccurs="1" minOccurs="0"
type="xsdLocal1:queryType"/>
        <xsd:element name="ParentPositionId" maxOccurs="1" minOccurs="0"
type="xsdLocal1:queryType"/>
        <xsd:element name="ParentPositionIntegrationId" maxOccurs="1"
minOccurs="0" type="xsdLocal1:queryType"/>
        <xsd:element name="ParentPositionName" maxOccurs="1" minOccurs="0"
type="xsdLocal1:queryType"/>
        <xsd:element name="PartnerFlag" maxOccurs="1" minOccurs="0"
type="xsdLocal1:queryType"/>
        <xsd:element name="PartnershipKeyInternalOwnerFlag" maxOccurs="1"
minOccurs="0" type="xsdLocal1:queryType"/>
        <xsd:element name="PartyHierarchyRootFlag" maxOccurs="1" minOccurs="0"
type="xsdLocal1:queryType"/>
        <xsd:element name="PartyName" maxOccurs="1" minOccurs="0"
type="xsdLocal1:queryType"/>
        <xsd:element name="PartyTypeCode" maxOccurs="1" minOccurs="0"
type="xsdLocal1:queryType"/>
        <xsd:element name="PartyUIId" maxOccurs="1" minOccurs="0"
type="xsdLocal1:queryType"/>
        <xsd:element name="PgroupEndDate" maxOccurs="1" minOccurs="0"
type="xsdLocal1:queryType"/>
        <xsd:element name="PgroupStartDate" maxOccurs="1" minOccurs="0"
type="xsdLocal1:queryType"/>
        <xsd:element name="PositionId" maxOccurs="1" minOccurs="0"
type="xsdLocal1:queryType"/>
        <xsd:element name="PositionType" maxOccurs="1" minOccurs="0"
type="xsdLocal1:queryType"/>
        <xsd:element name="PrimaryAsterisk" maxOccurs="1" minOccurs="0"
type="xsdLocal1:queryType"/>
        <xsd:element name="PrimaryEmployeeId" maxOccurs="1" minOccurs="0"
type="xsdLocal1:queryType"/>
        <xsd:element name="PrimaryPositionAddressId" maxOccurs="1" minOccurs="0"
type="xsdLocal1:queryType"/>
        <xsd:element name="PrimaryPositionAddressIntegrationId" maxOccurs="1"
minOccurs="0" type="xsdLocal1:queryType"/>
        <xsd:element name="PrimaryTerritory" maxOccurs="1" minOccurs="0"
type="xsdLocal1:queryType"/>

```

```

        <xsd:element name="PrimaryTerritoryId" maxOccurs="1" minOccurs="0"
type="xsdLocal1:queryType"/>
        <xsd:element name="ProjectDockFlag" maxOccurs="1" minOccurs="0"
type="xsdLocal1:queryType"/>
        <xsd:element name="ProjectName" maxOccurs="1" minOccurs="0"
type="xsdLocal1:queryType"/>
        <xsd:element name="ProjectPriorityFlag" maxOccurs="1" minOccurs="0"
type="xsdLocal1:queryType"/>
        <xsd:element name="ProjectRowStatus" maxOccurs="1" minOccurs="0"
type="xsdLocal1:queryType"/>
        <xsd:element name="ProjectStatus" maxOccurs="1" minOccurs="0"
type="xsdLocal1:queryType"/>
        <xsd:element name="RankCode" maxOccurs="1" minOccurs="0"
type="xsdLocal1:queryType"/>
        <xsd:element name="ReviewMemberCalc" maxOccurs="1" minOccurs="0"
type="xsdLocal1:queryType"/>
        <xsd:element name="RowId" maxOccurs="1" minOccurs="0"
type="xsdLocal1:queryType"/>
        <xsd:element name="SubcontractorId" maxOccurs="1" minOccurs="0"
type="xsdLocal1:queryType"/>
        <xsd:element name="TerritoryQuota" maxOccurs="1" minOccurs="0"
type="xsdLocal1:queryType"/>
        <xsd:element name="TerritoryQuotaCurrencyCode" maxOccurs="1"
minOccurs="0" type="xsdLocal1:queryType"/>
        <xsd:element name="TerritoryQuotaExchangeDate" maxOccurs="1"
minOccurs="0" type="xsdLocal1:queryType"/>
        <xsd:element name="TerritoryQuotaUnit" maxOccurs="1" minOccurs="0"
type="xsdLocal1:queryType"/>
        <xsd:element name="ListOfPosition_BusinessAddress" maxOccurs="1"
minOccurs="0" type="xsdLocal1:ListOfPosition_BusinessAddressQuery"/>
        </xsd:sequence>
        <xsd:attribute name="searchspec" type="xsd:string"/>
    </xsd:complexType>
    <xsd:complexType name="ListOfOrderEntry-Orders_SalesTeamQuery">
        <xsd:sequence>
            <xsd:element name="OrderEntry-Orders_SalesTeam" maxOccurs="1"
minOccurs="0" type="xsdLocal1:OrderEntry-Orders_SalesTeamQuery"/>
        </xsd:sequence>
        <xsd:attribute name="pagesize" type="xsd:integer"/>
        <xsd:attribute name="startrownum" type="xsd:integer"/>
        <xsd:attribute name="recordcountneeded" type="xsd:boolean"/>
    </xsd:complexType>
    <xsd:complexType name="OrderEntry-Orders_SalesTeamQuery">
        <xsd:sequence>
            <xsd:element name="Id" maxOccurs="1" minOccurs="0"
type="xsdLocal1:queryType"/>
            <xsd:element name="Created" maxOccurs="1" minOccurs="0"
type="xsdLocal1:queryType"/>
            <xsd:element name="Updated" maxOccurs="1" minOccurs="0"
type="xsdLocal1:queryType"/>
            <xsd:element name="ConflictId" maxOccurs="1" minOccurs="0"
type="xsdLocal1:queryType"/>
            <xsd:element name="ModId" maxOccurs="1" minOccurs="0"
type="xsdLocal1:queryType"/>
            <xsd:element name="SalesTeam" maxOccurs="1" minOccurs="0"
type="xsdLocal1:queryType"/>
        </xsd:sequence>
        <xsd:attribute name="IsPrimaryMVG" type="xsd:string"/>
        <xsd:attribute name="searchspec" type="xsd:string"/>
    </xsd:complexType>

```

```

<xsd:complexType name="ListOfOrderEntry-Orders_AccountAddressQuery">
  <xsd:sequence>
    <xsd:element name="OrderEntry-Orders_AccountAddress" maxOccurs="1"
minOccurs="0" type="xsdLocal1:OrderEntry-Orders_AccountAddressQuery"/>
  </xsd:sequence>
  <xsd:attribute name="pagesize" type="xsd:integer"/>
  <xsd:attribute name="startrownum" type="xsd:integer"/>
  <xsd:attribute name="recordcountneeded" type="xsd:boolean"/>
</xsd:complexType>
<xsd:complexType name="OrderEntry-Orders_AccountAddressQuery">
  <xsd:sequence>
    <xsd:element name="Id" maxOccurs="1" minOccurs="0"
type="xsdLocal1:queryType"/>
    <xsd:element name="Created" maxOccurs="1" minOccurs="0"
type="xsdLocal1:queryType"/>
    <xsd:element name="Updated" maxOccurs="1" minOccurs="0"
type="xsdLocal1:queryType"/>
    <xsd:element name="ConflictId" maxOccurs="1" minOccurs="0"
type="xsdLocal1:queryType"/>
    <xsd:element name="ModId" maxOccurs="1" minOccurs="0"
type="xsdLocal1:queryType"/>
    <xsd:element name="AccountAddress" maxOccurs="1" minOccurs="0"
type="xsdLocal1:queryType"/>
    <xsd:element name="AccountAddress-City" maxOccurs="1" minOccurs="0"
type="xsdLocal1:queryType"/>
    <xsd:element name="AccountAddress-Country" maxOccurs="1" minOccurs="0"
type="xsdLocal1:queryType"/>
    <xsd:element name="AccountAddress-PostalCode" maxOccurs="1"
minOccurs="0" type="xsdLocal1:queryType"/>
    <xsd:element name="AccountAddress-State" maxOccurs="1" minOccurs="0"
type="xsdLocal1:queryType"/>
    <xsd:element name="AccountAddress-Street2" maxOccurs="1" minOccurs="0"
type="xsdLocal1:queryType"/>
    <xsd:element name="AccountAddressIntegrationId" maxOccurs="1"
minOccurs="0" type="xsdLocal1:queryType"/>
  </xsd:sequence>
  <xsd:attribute name="IsPrimaryMVG" type="xsd:string"/>
  <xsd:attribute name="searchspec" type="xsd:string"/>
</xsd:complexType>
<xsd:complexType name="ListOfPaymentsQuery">
  <xsd:sequence>
    <xsd:element name="Payments" maxOccurs="1" minOccurs="0"
type="xsdLocal1:PaymentsQuery"/>
  </xsd:sequence>
  <xsd:attribute name="pagesize" type="xsd:integer"/>
  <xsd:attribute name="startrownum" type="xsd:integer"/>
  <xsd:attribute name="recordcountneeded" type="xsd:boolean"/>
</xsd:complexType>
<xsd:complexType name="PaymentsQuery">
  <xsd:sequence>
    <xsd:element name="Id" maxOccurs="1" minOccurs="0"
type="xsdLocal1:queryType"/>
    <xsd:element name="Created" maxOccurs="1" minOccurs="0"
type="xsdLocal1:queryType"/>
    <xsd:element name="Updated" maxOccurs="1" minOccurs="0"
type="xsdLocal1:queryType"/>
    <xsd:element name="ConflictId" maxOccurs="1" minOccurs="0"
type="xsdLocal1:queryType"/>
    <xsd:element name="ModId" maxOccurs="1" minOccurs="0"
type="xsdLocal1:queryType"/>
  </xsd:sequence>

```

```

        <xsd:element name="ABACode" maxOccurs="1" minOccurs="0"
type="xsdLocal1:queryType"/>
        <xsd:element name="AVSCode" maxOccurs="1" minOccurs="0"
type="xsdLocal1:queryType"/>
        <xsd:element name="AccountNumber" maxOccurs="1" minOccurs="0"
type="xsdLocal1:queryType"/>
        <xsd:element name="AccountNumber-ReadOnly" maxOccurs="1" minOccurs="0"
type="xsdLocal1:queryType"/>
        <xsd:element name="ActualCharge" maxOccurs="1" minOccurs="0"
type="xsdLocal1:queryType"/>
        <xsd:element name="AuthorizationCode" maxOccurs="1" minOccurs="0"
type="xsdLocal1:queryType"/>
        <xsd:element name="AuthorizationDate" maxOccurs="1" minOccurs="0"
type="xsdLocal1:queryType"/>
        <xsd:element name="BCReadOnlyFlag" maxOccurs="1" minOccurs="0"
type="xsdLocal1:queryType"/>
        <xsd:element name="BankAccountId" maxOccurs="1" minOccurs="0"
type="xsdLocal1:queryType"/>
        <xsd:element name="BankAddressId" maxOccurs="1" minOccurs="0"
type="xsdLocal1:queryType"/>
        <xsd:element name="BillToAddressId" maxOccurs="1" minOccurs="0"
type="xsdLocal1:queryType"/>
        <xsd:element name="BillToAddressIntegrationId" maxOccurs="1"
minOccurs="0" type="xsdLocal1:queryType"/>
        <xsd:element name="CalculatedOrderType" maxOccurs="1" minOccurs="0"
type="xsdLocal1:queryType"/>
        <xsd:element name="CardHolder" maxOccurs="1" minOccurs="0"
type="xsdLocal1:queryType"/>
        <xsd:element name="ContactEmail" maxOccurs="1" minOccurs="0"
type="xsdLocal1:queryType"/>
        <xsd:element name="ContactFirstLastName" maxOccurs="1" minOccurs="0"
type="xsdLocal1:queryType"/>
        <xsd:element name="ContactFirstName" maxOccurs="1" minOccurs="0"
type="xsdLocal1:queryType"/>
        <xsd:element name="ContactLastFirstName" maxOccurs="1" minOccurs="0"
type="xsdLocal1:queryType"/>
        <xsd:element name="ContactLastName" maxOccurs="1" minOccurs="0"
type="xsdLocal1:queryType"/>
        <xsd:element name="ContactName" maxOccurs="1" minOccurs="0"
type="xsdLocal1:queryType"/>
        <xsd:element name="ContactPhone" maxOccurs="1" minOccurs="0"
type="xsdLocal1:queryType"/>
        <xsd:element name="CreatedByName" maxOccurs="1" minOccurs="0"
type="xsdLocal1:queryType"/>
        <xsd:element name="CreditCardNumber-Display2" maxOccurs="1"
minOccurs="0" type="xsdLocal1:queryType"/>
        <xsd:element name="CreditCardTransactionResponseCode2" maxOccurs="1"
minOccurs="0" type="xsdLocal1:queryType"/>
        <xsd:element name="CreditCardTransactionResponseMessage" maxOccurs="1"
minOccurs="0" type="xsdLocal1:queryType"/>
        <xsd:element name="CreditCheckMessage2" maxOccurs="1" minOccurs="0"
type="xsdLocal1:queryType"/>
        <xsd:element name="CreditCheckStatus" maxOccurs="1" minOccurs="0"
type="xsdLocal1:queryType"/>
        <xsd:element name="CreditCheckStatusAsOfDate" maxOccurs="1"
minOccurs="0" type="xsdLocal1:queryType"/>
        <xsd:element name="CurrencyCode" maxOccurs="1" minOccurs="0"
type="xsdLocal1:queryType"/>
        <xsd:element name="CustomerId2" maxOccurs="1" minOccurs="0"
type="xsdLocal1:queryType"/>

```



```

        <xsd:element name="DateOfBirth" maxOccurs="1" minOccurs="0"
type="xsdLocal1:queryType"/>
        <xsd:element name="Description" maxOccurs="1" minOccurs="0"
type="xsdLocal1:queryType"/>
        <xsd:element name="DesiredPayDate" maxOccurs="1" minOccurs="0"
type="xsdLocal1:queryType"/>
        <xsd:element name="EncryptionKey" maxOccurs="1" minOccurs="0"
type="xsdLocal1:queryType"/>
        <xsd:element name="ExchangeDate" maxOccurs="1" minOccurs="0"
type="xsdLocal1:queryType"/>
        <xsd:element name="ExpirationDate" maxOccurs="1" minOccurs="0"
type="xsdLocal1:queryType"/>
        <xsd:element name="ExpirationMonth" maxOccurs="1" minOccurs="0"
type="xsdLocal1:queryType"/>
        <xsd:element name="ExpirationYear" maxOccurs="1" minOccurs="0"
type="xsdLocal1:queryType"/>
        <xsd:element name="FirstName" maxOccurs="1" minOccurs="0"
type="xsdLocal1:queryType"/>
        <xsd:element name="IntegrationId2" maxOccurs="1" minOccurs="0"
type="xsdLocal1:queryType"/>
        <xsd:element name="InvoiceId" maxOccurs="1" minOccurs="0"
type="xsdLocal1:queryType"/>
        <xsd:element name="InvoiceNumber" maxOccurs="1" minOccurs="0"
type="xsdLocal1:queryType"/>
        <xsd:element name="IssuingBankCustomerId" maxOccurs="1" minOccurs="0"
type="xsdLocal1:queryType"/>
        <xsd:element name="IssuingBankName" maxOccurs="1" minOccurs="0"
type="xsdLocal1:queryType"/>
        <xsd:element name="IssuingBankPhoneNumber" maxOccurs="1" minOccurs="0"
type="xsdLocal1:queryType"/>
        <xsd:element name="LastName" maxOccurs="1" minOccurs="0"
type="xsdLocal1:queryType"/>
        <xsd:element name="LineNumber" maxOccurs="1" minOccurs="0"
type="xsdLocal1:queryType"/>
        <xsd:element name="ManualAuthorizationFlag" maxOccurs="1" minOccurs="0"
type="xsdLocal1:queryType"/>
        <xsd:element name="MerchantId" maxOccurs="1" minOccurs="0"
type="xsdLocal1:queryType"/>
        <xsd:element name="OrderCustomerId" maxOccurs="1" minOccurs="0"
type="xsdLocal1:queryType"/>
        <xsd:element name="OrderId" maxOccurs="1" minOccurs="0"
type="xsdLocal1:queryType"/>
        <xsd:element name="OrderNumber" maxOccurs="1" minOccurs="0"
type="xsdLocal1:queryType"/>
        <xsd:element name="OrderTypeCode" maxOccurs="1" minOccurs="0"
type="xsdLocal1:queryType"/>
        <xsd:element name="Payment" maxOccurs="1" minOccurs="0"
type="xsdLocal1:queryType"/>
        <xsd:element name="PaymentAccountId" maxOccurs="1" minOccurs="0"
type="xsdLocal1:queryType"/>
        <xsd:element name="PaymentAccountIntegrationId" maxOccurs="1"
minOccurs="0" type="xsdLocal1:queryType"/>
        <xsd:element name="PaymentAccountName" maxOccurs="1" minOccurs="0"
type="xsdLocal1:queryType"/>
        <xsd:element name="PaymentAccountSite" maxOccurs="1" minOccurs="0"
type="xsdLocal1:queryType"/>
        <xsd:element name="PaymentContactId" maxOccurs="1" minOccurs="0"
type="xsdLocal1:queryType"/>
        <xsd:element name="PaymentContactIntegrationId" maxOccurs="1"
minOccurs="0" type="xsdLocal1:queryType"/>

```

```

        <xsd:element name="PaymentDate" maxOccurs="1" minOccurs="0"
type="xsdLocal1:queryType"/>
        <xsd:element name="PaymentImportFlg" maxOccurs="1" minOccurs="0"
type="xsdLocal1:queryType"/>
        <xsd:element name="PaymentMethod" maxOccurs="1" minOccurs="0"
type="xsdLocal1:queryType"/>
        <xsd:element name="PaymentMethodLIC" maxOccurs="1" minOccurs="0"
type="xsdLocal1:queryType"/>
        <xsd:element name="PaymentProfileName" maxOccurs="1" minOccurs="0"
type="xsdLocal1:queryType"/>
        <xsd:element name="PaymentStatus" maxOccurs="1" minOccurs="0"
type="xsdLocal1:queryType"/>
        <xsd:element name="PaymentStatusAsOfDate" maxOccurs="1" minOccurs="0"
type="xsdLocal1:queryType"/>
        <xsd:element name="PaymentType" maxOccurs="1" minOccurs="0"
type="xsdLocal1:queryType"/>
        <xsd:element name="PaymentTypeReadOnlyFlag" maxOccurs="1" minOccurs="0"
type="xsdLocal1:queryType"/>
        <xsd:element name="PersonalBillToCity" maxOccurs="1" minOccurs="0"
type="xsdLocal1:queryType"/>
        <xsd:element name="PersonalBillToCountry" maxOccurs="1" minOccurs="0"
type="xsdLocal1:queryType"/>
        <xsd:element name="PersonalBillToPostalCode" maxOccurs="1" minOccurs="0"
type="xsdLocal1:queryType"/>
        <xsd:element name="PersonalBillToState" maxOccurs="1" minOccurs="0"
type="xsdLocal1:queryType"/>
        <xsd:element name="PersonalBillToStreetAddress" maxOccurs="1"
minOccurs="0" type="xsdLocal1:queryType"/>
        <xsd:element name="PersonalBillToStreetAddress2" maxOccurs="1"
minOccurs="0" type="xsdLocal1:queryType"/>
        <xsd:element name="QuoteCustomerId" maxOccurs="1" minOccurs="0"
type="xsdLocal1:queryType"/>
        <xsd:element name="QuoteId" maxOccurs="1" minOccurs="0"
type="xsdLocal1:queryType"/>
        <xsd:element name="SSNEncryptionKey" maxOccurs="1" minOccurs="0"
type="xsdLocal1:queryType"/>
        <xsd:element name="SaveCreditCard" maxOccurs="1" minOccurs="0"
type="xsdLocal1:queryType"/>
        <xsd:element name="SocialSecurityNumber" maxOccurs="1" minOccurs="0"
type="xsdLocal1:queryType"/>
        <xsd:element name="TransactionAmount" maxOccurs="1" minOccurs="0"
type="xsdLocal1:queryType"/>
        <xsd:element name="TransactionId" maxOccurs="1" minOccurs="0"
type="xsdLocal1:queryType"/>
        <xsd:element name="TransactionMessage" maxOccurs="1" minOccurs="0"
type="xsdLocal1:queryType"/>
        <xsd:element name="TransactionTime" maxOccurs="1" minOccurs="0"
type="xsdLocal1:queryType"/>
        <xsd:element name="TransactionType" maxOccurs="1" minOccurs="0"
type="xsdLocal1:queryType"/>
        <xsd:element name="VendorId" maxOccurs="1" minOccurs="0"
type="xsdLocal1:queryType"/>
        <xsd:element name="VerificationNumber" maxOccurs="1" minOccurs="0"
type="xsdLocal1:queryType"/>
        <xsd:element name="ListOfPayments_BankAddress" maxOccurs="1"
minOccurs="0" type="xsdLocal1:ListOfPayments_BankAddressQuery"/>
        <xsd:element name="ListOfPayments_BillToAddr" maxOccurs="1"
minOccurs="0" type="xsdLocal1:ListOfPayments_BillToAddrQuery"/>
    </xsd:sequence>
    <xsd:attribute name="searchspec" type="xsd:string"/>

```

```

</xsd:complexType>
<xsd:complexType name="ListOfOrderEntry-Orders_BillToAddressQuery">
  <xsd:sequence>
    <xsd:element name="OrderEntry-Orders_BillToAddress" maxOccurs="1"
minOccurs="0" type="xsdLocal1:OrderEntry-Orders_BillToAddressQuery"/>
  </xsd:sequence>
  <xsd:attribute name="pagesize" type="xsd:integer"/>
  <xsd:attribute name="startrownum" type="xsd:integer"/>
  <xsd:attribute name="recordcountneeded" type="xsd:boolean"/>
</xsd:complexType>
<xsd:complexType name="OrderEntry-Orders_BillToAddressQuery">
  <xsd:sequence>
    <xsd:element name="Id" maxOccurs="1" minOccurs="0"
type="xsdLocal1:queryType"/>
    <xsd:element name="Created" maxOccurs="1" minOccurs="0"
type="xsdLocal1:queryType"/>
    <xsd:element name="Updated" maxOccurs="1" minOccurs="0"
type="xsdLocal1:queryType"/>
    <xsd:element name="ConflictId" maxOccurs="1" minOccurs="0"
type="xsdLocal1:queryType"/>
    <xsd:element name="ModId" maxOccurs="1" minOccurs="0"
type="xsdLocal1:queryType"/>
    <xsd:element name="BillTo-Address" maxOccurs="1" minOccurs="0"
type="xsdLocal1:queryType"/>
    <xsd:element name="BillTo-Address2" maxOccurs="1" minOccurs="0"
type="xsdLocal1:queryType"/>
    <xsd:element name="BillTo-City" maxOccurs="1" minOccurs="0"
type="xsdLocal1:queryType"/>
    <xsd:element name="BillTo-Country" maxOccurs="1" minOccurs="0"
type="xsdLocal1:queryType"/>
    <xsd:element name="BillTo-State" maxOccurs="1" minOccurs="0"
type="xsdLocal1:queryType"/>
    <xsd:element name="BillTo-Zip" maxOccurs="1" minOccurs="0"
type="xsdLocal1:queryType"/>
  </xsd:sequence>
  <xsd:attribute name="IsPrimaryMVG" type="xsd:string"/>
  <xsd:attribute name="searchspec" type="xsd:string"/>
</xsd:complexType>
<xsd:complexType name="ListOfOrderEntry-Orders_BillToContactQuery">
  <xsd:sequence>
    <xsd:element name="OrderEntry-Orders_BillToContact" maxOccurs="1"
minOccurs="0" type="xsdLocal1:OrderEntry-Orders_BillToContactQuery"/>
  </xsd:sequence>
  <xsd:attribute name="pagesize" type="xsd:integer"/>
  <xsd:attribute name="startrownum" type="xsd:integer"/>
  <xsd:attribute name="recordcountneeded" type="xsd:boolean"/>
</xsd:complexType>
<xsd:complexType name="OrderEntry-Orders_BillToContactQuery">
  <xsd:sequence>
    <xsd:element name="Id" maxOccurs="1" minOccurs="0"
type="xsdLocal1:queryType"/>
    <xsd:element name="Created" maxOccurs="1" minOccurs="0"
type="xsdLocal1:queryType"/>
    <xsd:element name="Updated" maxOccurs="1" minOccurs="0"
type="xsdLocal1:queryType"/>
    <xsd:element name="ConflictId" maxOccurs="1" minOccurs="0"
type="xsdLocal1:queryType"/>
    <xsd:element name="ModId" maxOccurs="1" minOccurs="0"
type="xsdLocal1:queryType"/>
    <xsd:element name="BillTo-FirstName" maxOccurs="1" minOccurs="0"
type="xsdLocal1:queryType"/>
  </xsd:sequence>

```

```

type="xsdLocal1:queryType"/>
    <xsd:element name="BillTo-LastName" maxOccurs="1" minOccurs="0"
type="xsdLocal1:queryType"/>
    </xsd:sequence>
    <xsd:attribute name="IsPrimaryMVG" type="xsd:string"/>
    <xsd:attribute name="searchspec" type="xsd:string"/>
</xsd:complexType>
<xsd:complexType name="ListOfOrderEntry-Orders_PayToAddressQuery">
    <xsd:sequence>
        <xsd:element name="OrderEntry-Orders_PayToAddress" maxOccurs="1"
minOccurs="0" type="xsdLocal1:OrderEntry-Orders_PayToAddressQuery"/>
    </xsd:sequence>
    <xsd:attribute name="pagesize" type="xsd:integer"/>
    <xsd:attribute name="startrownum" type="xsd:integer"/>
    <xsd:attribute name="recordcountneeded" type="xsd:boolean"/>
</xsd:complexType>
<xsd:complexType name="OrderEntry-Orders_PayToAddressQuery">
    <xsd:sequence>
        <xsd:element name="Id" maxOccurs="1" minOccurs="0"
type="xsdLocal1:queryType"/>
        <xsd:element name="Created" maxOccurs="1" minOccurs="0"
type="xsdLocal1:queryType"/>
        <xsd:element name="Updated" maxOccurs="1" minOccurs="0"
type="xsdLocal1:queryType"/>
        <xsd:element name="ConflictId" maxOccurs="1" minOccurs="0"
type="xsdLocal1:queryType"/>
        <xsd:element name="ModId" maxOccurs="1" minOccurs="0"
type="xsdLocal1:queryType"/>
        <xsd:element name="PayToAddress" maxOccurs="1" minOccurs="0"
type="xsdLocal1:queryType"/>
        <xsd:element name="PayToAddress2" maxOccurs="1" minOccurs="0"
type="xsdLocal1:queryType"/>
        <xsd:element name="PayToCity" maxOccurs="1" minOccurs="0"
type="xsdLocal1:queryType"/>
        <xsd:element name="PayToCountry" maxOccurs="1" minOccurs="0"
type="xsdLocal1:queryType"/>
        <xsd:element name="PayToState" maxOccurs="1" minOccurs="0"
type="xsdLocal1:queryType"/>
        <xsd:element name="PayToZip" maxOccurs="1" minOccurs="0"
type="xsdLocal1:queryType"/>
    </xsd:sequence>
    <xsd:attribute name="IsPrimaryMVG" type="xsd:string"/>
    <xsd:attribute name="searchspec" type="xsd:string"/>
</xsd:complexType>
<xsd:complexType name="ListOfOrderEntry-Orders_PayToContactQuery">
    <xsd:sequence>
        <xsd:element name="OrderEntry-Orders_PayToContact" maxOccurs="1"
minOccurs="0" type="xsdLocal1:OrderEntry-Orders_PayToContactQuery"/>
    </xsd:sequence>
    <xsd:attribute name="pagesize" type="xsd:integer"/>
    <xsd:attribute name="startrownum" type="xsd:integer"/>
    <xsd:attribute name="recordcountneeded" type="xsd:boolean"/>
</xsd:complexType>
<xsd:complexType name="OrderEntry-Orders_PayToContactQuery">
    <xsd:sequence>
        <xsd:element name="Id" maxOccurs="1" minOccurs="0"
type="xsdLocal1:queryType"/>
        <xsd:element name="Created" maxOccurs="1" minOccurs="0"
type="xsdLocal1:queryType"/>
        <xsd:element name="Updated" maxOccurs="1" minOccurs="0"

```

```

type="xsd:local1:queryType"/>
  <xsd:element name="ConflictId" maxOccurs="1" minOccurs="0"
type="xsd:local1:queryType"/>
  <xsd:element name="ModId" maxOccurs="1" minOccurs="0"
type="xsd:local1:queryType"/>
  <xsd:element name="PayToContactFirstName" maxOccurs="1" minOccurs="0"
type="xsd:local1:queryType"/>
  <xsd:element name="PayToContactLastName" maxOccurs="1" minOccurs="0"
type="xsd:local1:queryType"/>
</xsd:sequence>
<xsd:attribute name="IsPrimaryMVG" type="xsd:string"/>
<xsd:attribute name="searchspec" type="xsd:string"/>
</xsd:complexType>
<xsd:complexType name="ListOfOrderEntry-Orders_ReturnToAddressQuery">
  <xsd:sequence>
    <xsd:element name="OrderEntry-Orders_ReturnToAddress" maxOccurs="1"
minOccurs="0" type="xsd:local1:OrderEntry-Orders_ReturnToAddressQuery"/>
  </xsd:sequence>
  <xsd:attribute name="pagesize" type="xsd:integer"/>
  <xsd:attribute name="startrownum" type="xsd:integer"/>
  <xsd:attribute name="recordcountneeded" type="xsd:boolean"/>
</xsd:complexType>
<xsd:complexType name="OrderEntry-Orders_ReturnToAddressQuery">
  <xsd:sequence>
    <xsd:element name="Id" maxOccurs="1" minOccurs="0"
type="xsd:local1:queryType"/>
    <xsd:element name="Created" maxOccurs="1" minOccurs="0"
type="xsd:local1:queryType"/>
    <xsd:element name="Updated" maxOccurs="1" minOccurs="0"
type="xsd:local1:queryType"/>
    <xsd:element name="ConflictId" maxOccurs="1" minOccurs="0"
type="xsd:local1:queryType"/>
    <xsd:element name="ModId" maxOccurs="1" minOccurs="0"
type="xsd:local1:queryType"/>
    <xsd:element name="ReturnToAddrLine" maxOccurs="1" minOccurs="0"
type="xsd:local1:queryType"/>
    <xsd:element name="ReturnToCity" maxOccurs="1" minOccurs="0"
type="xsd:local1:queryType"/>
    <xsd:element name="ReturnToCountry" maxOccurs="1" minOccurs="0"
type="xsd:local1:queryType"/>
    <xsd:element name="ReturnToState" maxOccurs="1" minOccurs="0"
type="xsd:local1:queryType"/>
    <xsd:element name="ReturnToZip" maxOccurs="1" minOccurs="0"
type="xsd:local1:queryType"/>
  </xsd:sequence>
  <xsd:attribute name="IsPrimaryMVG" type="xsd:string"/>
  <xsd:attribute name="searchspec" type="xsd:string"/>
</xsd:complexType>
<xsd:complexType name="ListOfOrderEntry-Orders_ReturnToContactQuery">
  <xsd:sequence>
    <xsd:element name="OrderEntry-Orders_ReturnToContact" maxOccurs="1"
minOccurs="0" type="xsd:local1:OrderEntry-Orders_ReturnToContactQuery"/>
  </xsd:sequence>
  <xsd:attribute name="pagesize" type="xsd:integer"/>
  <xsd:attribute name="startrownum" type="xsd:integer"/>
  <xsd:attribute name="recordcountneeded" type="xsd:boolean"/>
</xsd:complexType>
<xsd:complexType name="OrderEntry-Orders_ReturnToContactQuery">
  <xsd:sequence>
    <xsd:element name="Id" maxOccurs="1" minOccurs="0"

```

```

type="xsdLocal1:queryType"/>
  <xsd:element name="Created" maxOccurs="1" minOccurs="0"
type="xsdLocal1:queryType"/>
  <xsd:element name="Updated" maxOccurs="1" minOccurs="0"
type="xsdLocal1:queryType"/>
  <xsd:element name="ConflictId" maxOccurs="1" minOccurs="0"
type="xsdLocal1:queryType"/>
  <xsd:element name="ModId" maxOccurs="1" minOccurs="0"
type="xsdLocal1:queryType"/>
  <xsd:element name="ReturnToFirstName" maxOccurs="1" minOccurs="0"
type="xsdLocal1:queryType"/>
  <xsd:element name="ReturnToLastName" maxOccurs="1" minOccurs="0"
type="xsdLocal1:queryType"/>
  </xsd:sequence>
  <xsd:attribute name="IsPrimaryMVG" type="xsd:string"/>
  <xsd:attribute name="searchspec" type="xsd:string"/>
</xsd:complexType>
<xsd:complexType name="ListOfOrderEntry-Orders_ShipToAddressQuery">
  <xsd:sequence>
    <xsd:element name="OrderEntry-Orders_ShipToAddress" maxOccurs="1"
minOccurs="0" type="xsdLocal1:OrderEntry-Orders_ShipToAddressQuery"/>
  </xsd:sequence>
  <xsd:attribute name="pagesize" type="xsd:integer"/>
  <xsd:attribute name="startrownum" type="xsd:integer"/>
  <xsd:attribute name="recordcountneeded" type="xsd:boolean"/>
</xsd:complexType>
<xsd:complexType name="OrderEntry-Orders_ShipToAddressQuery">
  <xsd:sequence>
    <xsd:element name="Id" maxOccurs="1" minOccurs="0"
type="xsdLocal1:queryType"/>
    <xsd:element name="Created" maxOccurs="1" minOccurs="0"
type="xsdLocal1:queryType"/>
    <xsd:element name="Updated" maxOccurs="1" minOccurs="0"
type="xsdLocal1:queryType"/>
    <xsd:element name="ConflictId" maxOccurs="1" minOccurs="0"
type="xsdLocal1:queryType"/>
    <xsd:element name="ModId" maxOccurs="1" minOccurs="0"
type="xsdLocal1:queryType"/>
    <xsd:element name="ShipTo-Address" maxOccurs="1" minOccurs="0"
type="xsdLocal1:queryType"/>
    <xsd:element name="ShipTo-Address2" maxOccurs="1" minOccurs="0"
type="xsdLocal1:queryType"/>
    <xsd:element name="ShipTo-City" maxOccurs="1" minOccurs="0"
type="xsdLocal1:queryType"/>
    <xsd:element name="ShipTo-Country" maxOccurs="1" minOccurs="0"
type="xsdLocal1:queryType"/>
    <xsd:element name="ShipTo-State" maxOccurs="1" minOccurs="0"
type="xsdLocal1:queryType"/>
    <xsd:element name="ShipTo-Zip" maxOccurs="1" minOccurs="0"
type="xsdLocal1:queryType"/>
  </xsd:sequence>
  <xsd:attribute name="IsPrimaryMVG" type="xsd:string"/>
  <xsd:attribute name="searchspec" type="xsd:string"/>
</xsd:complexType>
<xsd:complexType name="ListOfOrderEntry-Orders_ShipToContactQuery">
  <xsd:sequence>
    <xsd:element name="OrderEntry-Orders_ShipToContact" maxOccurs="1"
minOccurs="0" type="xsdLocal1:OrderEntry-Orders_ShipToContactQuery"/>
  </xsd:sequence>
  <xsd:attribute name="pagesize" type="xsd:integer"/>

```

```

        <xsd:attribute name="startrownum" type="xsd:integer"/>
        <xsd:attribute name="recordcountneeded" type="xsd:boolean"/>
    </xsd:complexType>
    <xsd:complexType name="OrderEntry-Orders_ShipToContactQuery">
        <xsd:sequence>
            <xsd:element name="Id" maxOccurs="1" minOccurs="0"
type="xsdLocal1:queryType"/>
            <xsd:element name="Created" maxOccurs="1" minOccurs="0"
type="xsdLocal1:queryType"/>
            <xsd:element name="Updated" maxOccurs="1" minOccurs="0"
type="xsdLocal1:queryType"/>
            <xsd:element name="ConflictId" maxOccurs="1" minOccurs="0"
type="xsdLocal1:queryType"/>
            <xsd:element name="ModId" maxOccurs="1" minOccurs="0"
type="xsdLocal1:queryType"/>
            <xsd:element name="ShipTo-FirstName" maxOccurs="1" minOccurs="0"
type="xsdLocal1:queryType"/>
            <xsd:element name="ShipTo-LastName" maxOccurs="1" minOccurs="0"
type="xsdLocal1:queryType"/>
        </xsd:sequence>
        <xsd:attribute name="IsPrimaryMVG" type="xsd:string"/>
        <xsd:attribute name="searchspec" type="xsd:string"/>
    </xsd:complexType>
    <xsd:complexType name="ListOfOrderEntry-LineItemsQuery">
        <xsd:sequence>
            <xsd:element name="OrderEntry-LineItems" maxOccurs="1" minOccurs="0"
type="xsdLocal1:OrderEntry-LineItemsQuery"/>
        </xsd:sequence>
        <xsd:attribute name="pagesize" type="xsd:integer"/>
        <xsd:attribute name="startrownum" type="xsd:integer"/>
        <xsd:attribute name="recordcountneeded" type="xsd:boolean"/>
    </xsd:complexType>
    <xsd:complexType name="OrderEntry-LineItemsQuery">
        <xsd:sequence>
            <xsd:element name="Id" maxOccurs="1" minOccurs="0"
type="xsdLocal1:queryType"/>
            <xsd:element name="Created" maxOccurs="1" minOccurs="0"
type="xsdLocal1:queryType"/>
            <xsd:element name="Updated" maxOccurs="1" minOccurs="0"
type="xsdLocal1:queryType"/>
            <xsd:element name="ConflictId" maxOccurs="1" minOccurs="0"
type="xsdLocal1:queryType"/>
            <xsd:element name="ModId" maxOccurs="1" minOccurs="0"
type="xsdLocal1:queryType"/>
            <xsd:element name="ATPMessage" maxOccurs="1" minOccurs="0"
type="xsdLocal1:queryType"/>
            <xsd:element name="ATPReserved" maxOccurs="1" minOccurs="0"
type="xsdLocal1:queryType"/>
            <xsd:element name="ATPStatus" maxOccurs="1" minOccurs="0"
type="xsdLocal1:queryType"/>
            <xsd:element name="ATPStatusAsOfDate" maxOccurs="1" minOccurs="0"
type="xsdLocal1:queryType"/>
            <xsd:element name="ActionCode" maxOccurs="1" minOccurs="0"
type="xsdLocal1:queryType"/>
            <xsd:element name="ActivityId" maxOccurs="1" minOccurs="0"
type="xsdLocal1:queryType"/>
            <xsd:element name="ActivityRecommendedPartId" maxOccurs="1"
minOccurs="0" type="xsdLocal1:queryType"/>
            <xsd:element name="AdjustCharge" maxOccurs="1" minOccurs="0"
type="xsdLocal1:queryType"/>

```

```

        <xsd:element name="AdjustDate" maxOccurs="1" minOccurs="0"
type="xsdLocal1:queryType"/>
        <xsd:element name="AdjustedListPrice" maxOccurs="1" minOccurs="0"
type="xsdLocal1:queryType"/>
        <xsd:element name="AdjustedListPrice-Display" maxOccurs="1"
minOccurs="0" type="xsdLocal1:queryType"/>
        <xsd:element name="AggregrateTotalSkip" maxOccurs="1" minOccurs="0"
type="xsdLocal1:queryType"/>
        <xsd:element name="AmountExchangeDate" maxOccurs="1" minOccurs="0"
type="xsdLocal1:queryType"/>
        <xsd:element name="AsOfDate" maxOccurs="1" minOccurs="0"
type="xsdLocal1:queryType"/>
        <xsd:element name="AssetExternalIntegrationId" maxOccurs="1"
minOccurs="0" type="xsdLocal1:queryType"/>
        <xsd:element name="AssetId" maxOccurs="1" minOccurs="0"
type="xsdLocal1:queryType"/>
        <xsd:element name="AssetIntegrationId" maxOccurs="1" minOccurs="0"
type="xsdLocal1:queryType"/>
        <xsd:element name="AssetNumber" maxOccurs="1" minOccurs="0"
type="xsdLocal1:queryType"/>
        <xsd:element name="AssetStatus" maxOccurs="1" minOccurs="0"
type="xsdLocal1:queryType"/>
        <xsd:element name="AuctionItemId" maxOccurs="1" minOccurs="0"
type="xsdLocal1:queryType"/>
        <xsd:element name="AuctionItemName" maxOccurs="1" minOccurs="0"
type="xsdLocal1:queryType"/>
        <xsd:element name="AuctionItemReadOnlyFlag" maxOccurs="1" minOccurs="0"
type="xsdLocal1:queryType"/>
        <xsd:element name="AutoChargeFlag" maxOccurs="1" minOccurs="0"
type="xsdLocal1:queryType"/>
        <xsd:element name="AutoExplodeFlag" maxOccurs="1" minOccurs="0"
type="xsdLocal1:queryType"/>
        <xsd:element name="AutoReceiveFlag" maxOccurs="1" minOccurs="0"
type="xsdLocal1:queryType"/>
        <xsd:element name="AvailableDate" maxOccurs="1" minOccurs="0"
type="xsdLocal1:queryType"/>
        <xsd:element name="AvailableQuantity" maxOccurs="1" minOccurs="0"
type="xsdLocal1:queryType"/>
        <xsd:element name="BCReadOnlyFlag2" maxOccurs="1" minOccurs="0"
type="xsdLocal1:queryType"/>
        <xsd:element name="BackOfficeProcessStatus" maxOccurs="1" minOccurs="0"
type="xsdLocal1:queryType"/>
        <xsd:element name="BasePrice" maxOccurs="1" minOccurs="0"
type="xsdLocal1:queryType"/>
        <xsd:element name="BasePrice-Display" maxOccurs="1" minOccurs="0"
type="xsdLocal1:queryType"/>
        <xsd:element name="BillableFlag" maxOccurs="1" minOccurs="0"
type="xsdLocal1:queryType"/>
        <xsd:element name="BillingAccount" maxOccurs="1" minOccurs="0"
type="xsdLocal1:queryType"/>
        <xsd:element name="BillingAccountId" maxOccurs="1" minOccurs="0"
type="xsdLocal1:queryType"/>
        <xsd:element name="CDAPagesetId" maxOccurs="1" minOccurs="0"
type="xsdLocal1:queryType"/>
        <xsd:element name="CalculatedAssetStatus" maxOccurs="1" minOccurs="0"
type="xsdLocal1:queryType"/>
        <xsd:element name="CalculatedDueDate" maxOccurs="1" minOccurs="0"
type="xsdLocal1:queryType"/>
        <xsd:element
name="CalculatedExtendedLineTotal-RootsandPackageComponents" maxOccurs="1"

```



```

minOccurs="0" type="xsdLocal1:queryType"/>
  <xsd:element name="CalculatedLineTotal" maxOccurs="1" minOccurs="0"
type="xsdLocal1:queryType"/>
  <xsd:element name="CalculatedLineTotalUI" maxOccurs="1" minOccurs="0"
type="xsdLocal1:queryType"/>
  <xsd:element name="CalculatedNetDiscountAmount" maxOccurs="1"
minOccurs="0" type="xsdLocal1:queryType"/>
  <xsd:element name="CalculatedNetDiscountPercent" maxOccurs="1"
minOccurs="0" type="xsdLocal1:queryType"/>
  <xsd:element name="CalculatedNetPrice" maxOccurs="1" minOccurs="0"
type="xsdLocal1:queryType"/>
  <xsd:element name="CalculatedNetworkElementType" maxOccurs="1"
minOccurs="0" type="xsdLocal1:queryType"/>
  <xsd:element name="CalculatedNon-DiscountedLineTotal" maxOccurs="1"
minOccurs="0" type="xsdLocal1:queryType"/>
  <xsd:element name="CalculatedProductLineTotal" maxOccurs="1"
minOccurs="0" type="xsdLocal1:queryType"/>
  <xsd:element name="CalculatedServiceLineTotal" maxOccurs="1"
minOccurs="0" type="xsdLocal1:queryType"/>
  <xsd:element name="CalculatedTrainingLineTotal" maxOccurs="1"
minOccurs="0" type="xsdLocal1:queryType"/>
  <xsd:element name="CalculatedYourPrice" maxOccurs="1" minOccurs="0"
type="xsdLocal1:queryType"/>
  <xsd:element name="CancelledQuantity" maxOccurs="1" minOccurs="0"
type="xsdLocal1:queryType"/>
  <xsd:element name="CarrierCode" maxOccurs="1" minOccurs="0"
type="xsdLocal1:queryType"/>
  <xsd:element name="CarrierPriority" maxOccurs="1" minOccurs="0"
type="xsdLocal1:queryType"/>
  <xsd:element name="CfgActiveFlag" maxOccurs="1" minOccurs="0"
type="xsdLocal1:queryType"/>
  <xsd:element name="CfgEndDate" maxOccurs="1" minOccurs="0"
type="xsdLocal1:queryType"/>
  <xsd:element name="CfgLatestReleasedFlag" maxOccurs="1" minOccurs="0"
type="xsdLocal1:queryType"/>
  <xsd:element name="CfgObjectDefFirstVersion" maxOccurs="1" minOccurs="0"
type="xsdLocal1:queryType"/>
  <xsd:element name="CfgObjectDefLastVersion" maxOccurs="1" minOccurs="0"
type="xsdLocal1:queryType"/>
  <xsd:element name="CfgReleasedFlag" maxOccurs="1" minOccurs="0"
type="xsdLocal1:queryType"/>
  <xsd:element name="CfgStartDate" maxOccurs="1" minOccurs="0"
type="xsdLocal1:queryType"/>
  <xsd:element name="CfgStateCode" maxOccurs="1" minOccurs="0"
type="xsdLocal1:queryType"/>
  <xsd:element name="CfgType" maxOccurs="1" minOccurs="0"
type="xsdLocal1:queryType"/>
  <xsd:element name="CfgVersion" maxOccurs="1" minOccurs="0"
type="xsdLocal1:queryType"/>
  <xsd:element name="ChangeCost" maxOccurs="1" minOccurs="0"
type="xsdLocal1:queryType"/>
  <xsd:element name="ChargeEndDate" maxOccurs="1" minOccurs="0"
type="xsdLocal1:queryType"/>
  <xsd:element name="ChargeTimingType" maxOccurs="1" minOccurs="0"
type="xsdLocal1:queryType"/>
  <xsd:element name="ClassDisplayName" maxOccurs="1" minOccurs="0"
type="xsdLocal1:queryType"/>
  <xsd:element name="ClassName" maxOccurs="1" minOccurs="0"
type="xsdLocal1:queryType"/>
  <xsd:element name="ClassOfferId" maxOccurs="1" minOccurs="0"

```

```

type="xsdLocal1:queryType"/>
    <xsd:element name="ClassRegistrationId" maxOccurs="1" minOccurs="0"
type="xsdLocal1:queryType"/>
    <xsd:element name="ClassRegistrationStatus" maxOccurs="1" minOccurs="0"
type="xsdLocal1:queryType"/>
    <xsd:element name="ClassType" maxOccurs="1" minOccurs="0"
type="xsdLocal1:queryType"/>
    <xsd:element name="CompoundProductFlag" maxOccurs="1" minOccurs="0"
type="xsdLocal1:queryType"/>
    <xsd:element name="CompoundProductNumber" maxOccurs="1" minOccurs="0"
type="xsdLocal1:queryType"/>
    <xsd:element name="ConfigurationModelId" maxOccurs="1" minOccurs="0"
type="xsdLocal1:queryType"/>
    <xsd:element name="ConnectionReadOnlyFlag" maxOccurs="1" minOccurs="0"
type="xsdLocal1:queryType"/>
    <xsd:element name="ContactFirstName" maxOccurs="1" minOccurs="0"
type="xsdLocal1:queryType"/>
    <xsd:element name="ContactId" maxOccurs="1" minOccurs="0"
type="xsdLocal1:queryType"/>
    <xsd:element name="ContactLastName" maxOccurs="1" minOccurs="0"
type="xsdLocal1:queryType"/>
    <xsd:element name="ConvertToAssetFlag" maxOccurs="1" minOccurs="0"
type="xsdLocal1:queryType"/>
    <xsd:element name="Cost" maxOccurs="1" minOccurs="0"
type="xsdLocal1:queryType"/>
    <xsd:element name="CoveredAssetId" maxOccurs="1" minOccurs="0"
type="xsdLocal1:queryType"/>
    <xsd:element name="CoveredAssetProduct" maxOccurs="1" minOccurs="0"
type="xsdLocal1:queryType"/>
    <xsd:element name="CoveredAssetProductId" maxOccurs="1" minOccurs="0"
type="xsdLocal1:queryType"/>
    <xsd:element name="CoveredLineNumber" maxOccurs="1" minOccurs="0"
type="xsdLocal1:queryType"/>
    <xsd:element name="CoveredProduct" maxOccurs="1" minOccurs="0"
type="xsdLocal1:queryType"/>
    <xsd:element name="CoveredProductBasePrice" maxOccurs="1" minOccurs="0"
type="xsdLocal1:queryType"/>
    <xsd:element name="CoveredProductDiscount" maxOccurs="1" minOccurs="0"
type="xsdLocal1:queryType"/>
    <xsd:element name="CoveredProductDiscountAmount" maxOccurs="1"
minOccurs="0" type="xsdLocal1:queryType"/>
    <xsd:element name="CoveredProductDiscountPercent" maxOccurs="1"
minOccurs="0" type="xsdLocal1:queryType"/>
    <xsd:element name="CoveredProductId" maxOccurs="1" minOccurs="0"
type="xsdLocal1:queryType"/>
    <xsd:element name="CoveredProductItemPrice" maxOccurs="1" minOccurs="0"
type="xsdLocal1:queryType"/>
    <xsd:element name="CoveredProductItemPrice1" maxOccurs="1" minOccurs="0"
type="xsdLocal1:queryType"/>
    <xsd:element name="CoveredProductItemPrice2" maxOccurs="1" minOccurs="0"
type="xsdLocal1:queryType"/>
    <xsd:element name="CoveredProductItemPrice3" maxOccurs="1" minOccurs="0"
type="xsdLocal1:queryType"/>
    <xsd:element name="CoveredProductNetPrice" maxOccurs="1" minOccurs="0"
type="xsdLocal1:queryType"/>
    <xsd:element name="CoveredProductReadOnlyFlag" maxOccurs="1"
minOccurs="0" type="xsdLocal1:queryType"/>
    <xsd:element name="CoveredProductRollupAmount" maxOccurs="1"
minOccurs="0" type="xsdLocal1:queryType"/>
    <xsd:element name="CoveredProductUnitPrice" maxOccurs="1" minOccurs="0"

```

```

type="xsdLocal1:queryType"/>
  <xsd:element name="CoveredQuoteItemId" maxOccurs="1" minOccurs="0"
type="xsdLocal1:queryType"/>
  <xsd:element name="CreatedByLogin" maxOccurs="1" minOccurs="0"
type="xsdLocal1:queryType"/>
  <xsd:element name="CumulativeConfQty" maxOccurs="1" minOccurs="0"
type="xsdLocal1:queryType"/>
  <xsd:element name="CurrencyCode" maxOccurs="1" minOccurs="0"
type="xsdLocal1:queryType"/>
  <xsd:element name="CurrencyCodePrecision" maxOccurs="1" minOccurs="0"
type="xsdLocal1:queryType"/>
  <xsd:element name="DeleteClassRegistration" maxOccurs="1" minOccurs="0"
type="xsdLocal1:queryType"/>
  <xsd:element name="DeliveryStatus" maxOccurs="1" minOccurs="0"
type="xsdLocal1:queryType"/>
  <xsd:element name="Description2" maxOccurs="1" minOccurs="0"
type="xsdLocal1:queryType"/>
  <xsd:element name="DestinationInventoryLocId" maxOccurs="1"
minOccurs="0" type="xsdLocal1:queryType"/>
  <xsd:element name="DestinationInventoryLocation2" maxOccurs="1"
minOccurs="0" type="xsdLocal1:queryType"/>
  <xsd:element name="DestinationInventoryLocationIntegrationId"
maxOccurs="1" minOccurs="0" type="xsdLocal1:queryType"/>
  <xsd:element name="Discount2" maxOccurs="1" minOccurs="0"
type="xsdLocal1:queryType"/>
  <xsd:element name="DiscountAmount" maxOccurs="1" minOccurs="0"
type="xsdLocal1:queryType"/>
  <xsd:element name="DiscountAmount-Display" maxOccurs="1" minOccurs="0"
type="xsdLocal1:queryType"/>
  <xsd:element name="DiscountPercent" maxOccurs="1" minOccurs="0"
type="xsdLocal1:queryType"/>
  <xsd:element name="DiscountPercent-Display" maxOccurs="1" minOccurs="0"
type="xsdLocal1:queryType"/>
  <xsd:element name="DiscountSource" maxOccurs="1" minOccurs="0"
type="xsdLocal1:queryType"/>
  <xsd:element name="DisplayPackageName" maxOccurs="1" minOccurs="0"
type="xsdLocal1:queryType"/>
  <xsd:element name="DueDate" maxOccurs="1" minOccurs="0"
type="xsdLocal1:queryType"/>
  <xsd:element name="EAISSyncDate" maxOccurs="1" minOccurs="0"
type="xsdLocal1:queryType"/>
  <xsd:element name="EarliestTermDate" maxOccurs="1" minOccurs="0"
type="xsdLocal1:queryType"/>
  <xsd:element name="EffectiveFrom" maxOccurs="1" minOccurs="0"
type="xsdLocal1:queryType"/>
  <xsd:element name="EffectivePricingPeriodId" maxOccurs="1" minOccurs="0"
type="xsdLocal1:queryType"/>
  <xsd:element name="EffectiveTo" maxOccurs="1" minOccurs="0"
type="xsdLocal1:queryType"/>
  <xsd:element name="EligibilityReason" maxOccurs="1" minOccurs="0"
type="xsdLocal1:queryType"/>
  <xsd:element name="EligibilityStatus" maxOccurs="1" minOccurs="0"
type="xsdLocal1:queryType"/>
  <xsd:element name="EntitlementId" maxOccurs="1" minOccurs="0"
type="xsdLocal1:queryType"/>
  <xsd:element name="EntitlementName" maxOccurs="1" minOccurs="0"
type="xsdLocal1:queryType"/>
  <xsd:element name="ExchangeDate" maxOccurs="1" minOccurs="0"
type="xsdLocal1:queryType"/>
  <xsd:element name="ExcludePricingFlag" maxOccurs="1" minOccurs="0"

```

```

type="xsd:local1:queryType"/>
  <xsd:element name="ExpectedDeliveryDate" maxOccurs="1" minOccurs="0"
type="xsd:local1:queryType"/>
  <xsd:element name="ExtendedLineTotal" maxOccurs="1" minOccurs="0"
type="xsd:local1:queryType"/>
  <xsd:element name="ExtendedLineTotal-Display" maxOccurs="1"
minOccurs="0" type="xsd:local1:queryType"/>
  <xsd:element name="ExtendedQuantity" maxOccurs="1" minOccurs="0"
type="xsd:local1:queryType"/>
  <xsd:element name="ExternalFulfillLoc" maxOccurs="1" minOccurs="0"
type="xsd:local1:queryType"/>
  <xsd:element name="FixPriceFlag" maxOccurs="1" minOccurs="0"
type="xsd:local1:queryType"/>
  <xsd:element name="ForcastableFlag" maxOccurs="1" minOccurs="0"
type="xsd:local1:queryType"/>
  <xsd:element name="FreightAmount" maxOccurs="1" minOccurs="0"
type="xsd:local1:queryType"/>
  <xsd:element name="FreightTerms" maxOccurs="1" minOccurs="0"
type="xsd:local1:queryType"/>
  <xsd:element name="FunctionalCurrencyCode" maxOccurs="1" minOccurs="0"
type="xsd:local1:queryType"/>
  <xsd:element name="FunctionalExchangeDate" maxOccurs="1" minOccurs="0"
type="xsd:local1:queryType"/>
  <xsd:element name="FunctionalItemPrice" maxOccurs="1" minOccurs="0"
type="xsd:local1:queryType"/>
  <xsd:element name="FunctionalLineTotal" maxOccurs="1" minOccurs="0"
type="xsd:local1:queryType"/>
  <xsd:element name="FunctionalUnitPrice" maxOccurs="1" minOccurs="0"
type="xsd:local1:queryType"/>
  <xsd:element name="GrossWeight" maxOccurs="1" minOccurs="0"
type="xsd:local1:queryType"/>
  <xsd:element name="GrossWeightUoM" maxOccurs="1" minOccurs="0"
type="xsd:local1:queryType"/>
  <xsd:element name="HasChildren" maxOccurs="1" minOccurs="0"
type="xsd:local1:queryType"/>
  <xsd:element name="HasGenericsFlag" maxOccurs="1" minOccurs="0"
type="xsd:local1:queryType"/>
  <xsd:element name="HeaderCurrencyCode" maxOccurs="1" minOccurs="0"
type="xsd:local1:queryType"/>
  <xsd:element name="HeaderDiscount" maxOccurs="1" minOccurs="0"
type="xsd:local1:queryType"/>
  <xsd:element name="HeaderDiscountAmount" maxOccurs="1" minOccurs="0"
type="xsd:local1:queryType"/>
  <xsd:element name="HeaderExchangeDate" maxOccurs="1" minOccurs="0"
type="xsd:local1:queryType"/>
  <xsd:element name="HeaderRevision" maxOccurs="1" minOccurs="0"
type="xsd:local1:queryType"/>
  <xsd:element name="HoldFlag" maxOccurs="1" minOccurs="0"
type="xsd:local1:queryType"/>
  <xsd:element name="HoldReason" maxOccurs="1" minOccurs="0"
type="xsd:local1:queryType"/>
  <xsd:element name="IncentiveCompensationStatus" maxOccurs="1"
minOccurs="0" type="xsd:local1:queryType"/>
  <xsd:element name="IncentiveStatusChangedFlg" maxOccurs="1"
minOccurs="0" type="xsd:local1:queryType"/>
  <xsd:element name="InclusiveEligibilityFlag" maxOccurs="1" minOccurs="0"
type="xsd:local1:queryType"/>
  <xsd:element name="IntegrationId" maxOccurs="1" minOccurs="0"
type="xsd:local1:queryType"/>
  <xsd:element name="InternalTaxableAmount" maxOccurs="1" minOccurs="0"

```

```

type="xsdLocal1:queryType"/>
  <xsd:element name="InvoicedQuantity" maxOccurs="1" minOccurs="0"
type="xsdLocal1:queryType"/>
  <xsd:element name="IsExpanded" maxOccurs="1" minOccurs="0"
type="xsdLocal1:queryType"/>
  <xsd:element name="IsComplexProduct" maxOccurs="1" minOccurs="0"
type="xsdLocal1:queryType"/>
  <xsd:element name="IsComplexProductBundleComponent" maxOccurs="1"
minOccurs="0" type="xsdLocal1:queryType"/>
  <xsd:element name="IsComplexProductComponent" maxOccurs="1"
minOccurs="0" type="xsdLocal1:queryType"/>
  <xsd:element name="IsComplexProductNotBundle" maxOccurs="1"
minOccurs="0" type="xsdLocal1:queryType"/>
  <xsd:element name="IsComplexProductNotBundleRoot" maxOccurs="1"
minOccurs="0" type="xsdLocal1:queryType"/>
  <xsd:element name="IsComplexProductORBundleComponent" maxOccurs="1"
minOccurs="0" type="xsdLocal1:queryType"/>
  <xsd:element name="IsComplexProductRoot" maxOccurs="1" minOccurs="0"
type="xsdLocal1:queryType"/>
  <xsd:element name="IsPackageProductComponent" maxOccurs="1"
minOccurs="0" type="xsdLocal1:queryType"/>
  <xsd:element name="IsRootItem" maxOccurs="1" minOccurs="0"
type="xsdLocal1:queryType"/>
  <xsd:element name="ItemDisplayName" maxOccurs="1" minOccurs="0"
type="xsdLocal1:queryType"/>
  <xsd:element name="ItemPrice" maxOccurs="1" minOccurs="0"
type="xsdLocal1:queryType"/>
  <xsd:element name="ItemPrice-Display" maxOccurs="1" minOccurs="0"
type="xsdLocal1:queryType"/>
  <xsd:element name="ItemPriceList" maxOccurs="1" minOccurs="0"
type="xsdLocal1:queryType"/>
  <xsd:element name="ItemPriceListId" maxOccurs="1" minOccurs="0"
type="xsdLocal1:queryType"/>
  <xsd:element name="ItemPriceListIntegrationId" maxOccurs="1"
minOccurs="0" type="xsdLocal1:queryType"/>
  <xsd:element name="ItemType" maxOccurs="1" minOccurs="0"
type="xsdLocal1:queryType"/>
  <xsd:element name="ItemType-LanguageIndependent" maxOccurs="1"
minOccurs="0" type="xsdLocal1:queryType"/>
  <xsd:element name="ItemIsProduct" maxOccurs="1" minOccurs="0"
type="xsdLocal1:queryType"/>
  <xsd:element name="LabeledProductFlag" maxOccurs="1" minOccurs="0"
type="xsdLocal1:queryType"/>
  <xsd:element name="LateFlag" maxOccurs="1" minOccurs="0"
type="xsdLocal1:queryType"/>
  <xsd:element name="LineItemNetTotal" maxOccurs="1" minOccurs="0"
type="xsdLocal1:queryType"/>
  <xsd:element name="LineNumber2" maxOccurs="1" minOccurs="0"
type="xsdLocal1:queryType"/>
  <xsd:element name="LineNumber22" maxOccurs="1" minOccurs="0"
type="xsdLocal1:queryType"/>
  <xsd:element name="LineTotal" maxOccurs="1" minOccurs="0"
type="xsdLocal1:queryType"/>
  <xsd:element name="LineTotal-Display" maxOccurs="1" minOccurs="0"
type="xsdLocal1:queryType"/>
  <xsd:element name="LineTotalinHeaderCurrency" maxOccurs="1"
minOccurs="0" type="xsdLocal1:queryType"/>
  <xsd:element name="LoanerFlag" maxOccurs="1" minOccurs="0"
type="xsdLocal1:queryType"/>
  <xsd:element name="MRCCxTotal" maxOccurs="1" minOccurs="0"

```



```

type="xsdLocal1:queryType"/>
  <xsd:element name="NodeReadOnlyFlag" maxOccurs="1" minOccurs="0"
type="xsdLocal1:queryType"/>
  <xsd:element name="Non-DiscountedLineTotal" maxOccurs="1" minOccurs="0"
type="xsdLocal1:queryType"/>
  <xsd:element name="Non-DiscountedLineTotal-Display" maxOccurs="1"
minOccurs="0" type="xsdLocal1:queryType"/>
  <xsd:element name="Note" maxOccurs="1" minOccurs="0"
type="xsdLocal1:queryType"/>
  <xsd:element name="NoteFlag" maxOccurs="1" minOccurs="0"
type="xsdLocal1:queryType"/>
  <xsd:element name="Options" maxOccurs="1" minOccurs="0"
type="xsdLocal1:queryType"/>
  <xsd:element name="OrderAcctId" maxOccurs="1" minOccurs="0"
type="xsdLocal1:queryType"/>
  <xsd:element name="OrderActiveFlag" maxOccurs="1" minOccurs="0"
type="xsdLocal1:queryType"/>
  <xsd:element name="OrderCPN" maxOccurs="1" minOccurs="0"
type="xsdLocal1:queryType"/>
  <xsd:element name="OrderFreightTermsCode" maxOccurs="1" minOccurs="0"
type="xsdLocal1:queryType"/>
  <xsd:element name="OrderHeaderId" maxOccurs="1" minOccurs="0"
type="xsdLocal1:queryType"/>
  <xsd:element name="OrderNumber" maxOccurs="1" minOccurs="0"
type="xsdLocal1:queryType"/>
  <xsd:element name="OrderPriority" maxOccurs="1" minOccurs="0"
type="xsdLocal1:queryType"/>
  <xsd:element name="OrderQuoteId" maxOccurs="1" minOccurs="0"
type="xsdLocal1:queryType"/>
  <xsd:element name="OrderSourceInventoryLocId" maxOccurs="1"
minOccurs="0" type="xsdLocal1:queryType"/>
  <xsd:element name="OrderStatus" maxOccurs="1" minOccurs="0"
type="xsdLocal1:queryType"/>
  <xsd:element name="OrderType2" maxOccurs="1" minOccurs="0"
type="xsdLocal1:queryType"/>
  <xsd:element name="OrderTypeId" maxOccurs="1" minOccurs="0"
type="xsdLocal1:queryType"/>
  <xsd:element name="Organization22" maxOccurs="1" minOccurs="0"
type="xsdLocal1:queryType"/>
  <xsd:element name="OrganizationId" maxOccurs="1" minOccurs="0"
type="xsdLocal1:queryType"/>
  <xsd:element name="OriginalPrice" maxOccurs="1" minOccurs="0"
type="xsdLocal1:queryType"/>
  <xsd:element name="OriginalQty" maxOccurs="1" minOccurs="0"
type="xsdLocal1:queryType"/>
  <xsd:element name="OutlineNumber" maxOccurs="1" minOccurs="0"
type="xsdLocal1:queryType"/>
  <xsd:element name="OwnerAccountId" maxOccurs="1" minOccurs="0"
type="xsdLocal1:queryType"/>
  <xsd:element name="PACOrderAccountId" maxOccurs="1" minOccurs="0"
type="xsdLocal1:queryType"/>
  <xsd:element name="PackageName" maxOccurs="1" minOccurs="0"
type="xsdLocal1:queryType"/>
  <xsd:element name="PackageNameReadOnlyFlag" maxOccurs="1" minOccurs="0"
type="xsdLocal1:queryType"/>
  <xsd:element name="ParentAccountId" maxOccurs="1" minOccurs="0"
type="xsdLocal1:queryType"/>
  <xsd:element name="ParentCurrencyCode" maxOccurs="1" minOccurs="0"
type="xsdLocal1:queryType"/>
  <xsd:element name="ParentExchangeDate" maxOccurs="1" minOccurs="0"

```

```

type="xsdLocal1:queryType"/>
    <xsd:element name="ParentOrderItemId" maxOccurs="1" minOccurs="0"
type="xsdLocal1:queryType"/>
    <xsd:element name="ParentPackageName" maxOccurs="1" minOccurs="0"
type="xsdLocal1:queryType"/>
    <xsd:element name="ParentProductId" maxOccurs="1" minOccurs="0"
type="xsdLocal1:queryType"/>
    <xsd:element name="ParentTaxSubcomponentFlag" maxOccurs="1"
minOccurs="0" type="xsdLocal1:queryType"/>
    <xsd:element name="PartNumber" maxOccurs="1" minOccurs="0"
type="xsdLocal1:queryType"/>
    <xsd:element name="PartialShip" maxOccurs="1" minOccurs="0"
type="xsdLocal1:queryType"/>
    <xsd:element name="PostPickCD" maxOccurs="1" minOccurs="0"
type="xsdLocal1:queryType"/>
    <xsd:element name="PrePickCD" maxOccurs="1" minOccurs="0"
type="xsdLocal1:queryType"/>
    <xsd:element name="PreviousAssetStatus" maxOccurs="1" minOccurs="0"
type="xsdLocal1:queryType"/>
    <xsd:element name="PreviousBillingAccount" maxOccurs="1" minOccurs="0"
type="xsdLocal1:queryType"/>
    <xsd:element name="PreviousBillingAccountId" maxOccurs="1" minOccurs="0"
type="xsdLocal1:queryType"/>
    <xsd:element name="PreviousSerialNumber" maxOccurs="1" minOccurs="0"
type="xsdLocal1:queryType"/>
    <xsd:element name="PreviousServiceAccount" maxOccurs="1" minOccurs="0"
type="xsdLocal1:queryType"/>
    <xsd:element name="PreviousServiceAccountId" maxOccurs="1" minOccurs="0"
type="xsdLocal1:queryType"/>
    <xsd:element name="PreviousServiceId" maxOccurs="1" minOccurs="0"
type="xsdLocal1:queryType"/>
    <xsd:element name="PreviousUsageAssetId" maxOccurs="1" minOccurs="0"
type="xsdLocal1:queryType"/>
    <xsd:element name="PriceListId" maxOccurs="1" minOccurs="0"
type="xsdLocal1:queryType"/>
    <xsd:element name="PriceType" maxOccurs="1" minOccurs="0"
type="xsdLocal1:queryType"/>
    <xsd:element name="PricingAdjustmentAmount" maxOccurs="1" minOccurs="0"
type="xsdLocal1:queryType"/>
    <xsd:element name="PricingComments" maxOccurs="1" minOccurs="0"
type="xsdLocal1:queryType"/>
    <xsd:element name="PricingQuantity" maxOccurs="1" minOccurs="0"
type="xsdLocal1:queryType"/>
    <xsd:element name="PrimaryAssetChildId" maxOccurs="1" minOccurs="0"
type="xsdLocal1:queryType"/>
    <xsd:element name="ProcessedFlag" maxOccurs="1" minOccurs="0"
type="xsdLocal1:queryType"/>
    <xsd:element name="ProdItemId" maxOccurs="1" minOccurs="0"
type="xsdLocal1:queryType"/>
    <xsd:element name="ProdPromId" maxOccurs="1" minOccurs="0"
type="xsdLocal1:queryType"/>
    <xsd:element name="ProdPromInstanceId" maxOccurs="1" minOccurs="0"
type="xsdLocal1:queryType"/>
    <xsd:element name="ProdPromName" maxOccurs="1" minOccurs="0"
type="xsdLocal1:queryType"/>
    <xsd:element name="ProdPromReadOnlyFlag" maxOccurs="1" minOccurs="0"
type="xsdLocal1:queryType"/>
    <xsd:element name="ProdPromRuleId" maxOccurs="1" minOccurs="0"
type="xsdLocal1:queryType"/>
    <xsd:element name="ProdPromSourceId" maxOccurs="1" minOccurs="0"

```



```

type="xsdLocal1:queryType"/>
  <xsd:element name="Product" maxOccurs="1" minOccurs="0"
type="xsdLocal1:queryType"/>
  <xsd:element name="ProductDefTypeCode" maxOccurs="1" minOccurs="0"
type="xsdLocal1:queryType"/>
  <xsd:element name="ProductId" maxOccurs="1" minOccurs="0"
type="xsdLocal1:queryType"/>
  <xsd:element name="ProductIntegrationId" maxOccurs="1" minOccurs="0"
type="xsdLocal1:queryType"/>
  <xsd:element name="ProductPortId" maxOccurs="1" minOccurs="0"
type="xsdLocal1:queryType"/>
  <xsd:element name="ProductPrimaryProductLineId" maxOccurs="1"
minOccurs="0" type="xsdLocal1:queryType"/>
  <xsd:element name="ProductReadOnlyFlag" maxOccurs="1" minOccurs="0"
type="xsdLocal1:queryType"/>
  <xsd:element name="ProductStatusCode" maxOccurs="1" minOccurs="0"
type="xsdLocal1:queryType"/>
  <xsd:element name="ProductTaxableFlag" maxOccurs="1" minOccurs="0"
type="xsdLocal1:queryType"/>
  <xsd:element name="ProductThumbnailImageFileExt" maxOccurs="1"
minOccurs="0" type="xsdLocal1:queryType"/>
  <xsd:element name="ProductThumbnailImageFileName" maxOccurs="1"
minOccurs="0" type="xsdLocal1:queryType"/>
  <xsd:element name="ProductThumbnailImageFileRev" maxOccurs="1"
minOccurs="0" type="xsdLocal1:queryType"/>
  <xsd:element name="ProductThumbnailImageId" maxOccurs="1" minOccurs="0"
type="xsdLocal1:queryType"/>
  <xsd:element name="ProductTypeCalc" maxOccurs="1" minOccurs="0"
type="xsdLocal1:queryType"/>
  <xsd:element name="ProductTypeCode" maxOccurs="1" minOccurs="0"
type="xsdLocal1:queryType"/>
  <xsd:element name="ProductUnitofMeasure" maxOccurs="1" minOccurs="0"
type="xsdLocal1:queryType"/>
  <xsd:element name="ProductXAClassId" maxOccurs="1" minOccurs="0"
type="xsdLocal1:queryType"/>
  <xsd:element name="PromotionId" maxOccurs="1" minOccurs="0"
type="xsdLocal1:queryType"/>
  <xsd:element name="PromotionItemFlag" maxOccurs="1" minOccurs="0"
type="xsdLocal1:queryType"/>
  <xsd:element name="Quantity" maxOccurs="1" minOccurs="0"
type="xsdLocal1:queryType"/>
  <xsd:element name="QuantityReadOnlyFlag" maxOccurs="1" minOccurs="0"
type="xsdLocal1:queryType"/>
  <xsd:element name="QuantityRequested" maxOccurs="1" minOccurs="0"
type="xsdLocal1:queryType"/>
  <xsd:element name="QuantityShipped" maxOccurs="1" minOccurs="0"
type="xsdLocal1:queryType"/>
  <xsd:element name="QuantityToInvoice" maxOccurs="1" minOccurs="0"
type="xsdLocal1:queryType"/>
  <xsd:element name="QuoteId2" maxOccurs="1" minOccurs="0"
type="xsdLocal1:queryType"/>
  <xsd:element name="QuoteItemId" maxOccurs="1" minOccurs="0"
type="xsdLocal1:queryType"/>
  <xsd:element name="RCAdjustAmount" maxOccurs="1" minOccurs="0"
type="xsdLocal1:queryType"/>
  <xsd:element name="RCAdjustUM" maxOccurs="1" minOccurs="0"
type="xsdLocal1:queryType"/>
  <xsd:element name="RCAmount" maxOccurs="1" minOccurs="0"
type="xsdLocal1:queryType"/>
  <xsd:element name="RCCurrencyCode" maxOccurs="1" minOccurs="0"

```

```

type="xsdLocal1:queryType"/>
  <xsd:element name="RCExchangeDate" maxOccurs="1" minOccurs="0"
type="xsdLocal1:queryType"/>
  <xsd:element name="RCScheduleId" maxOccurs="1" minOccurs="0"
type="xsdLocal1:queryType"/>
  <xsd:element name="RCScheduleName" maxOccurs="1" minOccurs="0"
type="xsdLocal1:queryType"/>
  <xsd:element name="RCStartDate" maxOccurs="1" minOccurs="0"
type="xsdLocal1:queryType"/>
  <xsd:element name="ReserveTime" maxOccurs="1" minOccurs="0"
type="xsdLocal1:queryType"/>
  <xsd:element name="ReserveTimeUoM" maxOccurs="1" minOccurs="0"
type="xsdLocal1:queryType"/>
  <xsd:element name="ReturnToAccount" maxOccurs="1" minOccurs="0"
type="xsdLocal1:queryType"/>
  <xsd:element name="ReturnToAccountId" maxOccurs="1" minOccurs="0"
type="xsdLocal1:queryType"/>
  <xsd:element name="ReturnToAccountIntegrationId" maxOccurs="1"
minOccurs="0" type="xsdLocal1:queryType"/>
  <xsd:element name="ReturnToAccountLocation" maxOccurs="1" minOccurs="0"
type="xsdLocal1:queryType"/>
  <xsd:element name="ReturnToAddressId" maxOccurs="1" minOccurs="0"
type="xsdLocal1:queryType"/>
  <xsd:element name="ReturnToAddressIntegrationId" maxOccurs="1"
minOccurs="0" type="xsdLocal1:queryType"/>
  <xsd:element name="ReturnToContactId" maxOccurs="1" minOccurs="0"
type="xsdLocal1:queryType"/>
  <xsd:element name="ReturnToContactIntegrationId" maxOccurs="1"
minOccurs="0" type="xsdLocal1:queryType"/>
  <xsd:element name="RevenueType" maxOccurs="1" minOccurs="0"
type="xsdLocal1:queryType"/>
  <xsd:element name="RevisedLineItemId" maxOccurs="1" minOccurs="0"
type="xsdLocal1:queryType"/>
  <xsd:element name="RollupAmount" maxOccurs="1" minOccurs="0"
type="xsdLocal1:queryType"/>
  <xsd:element name="RollupItemPrice" maxOccurs="1" minOccurs="0"
type="xsdLocal1:queryType"/>
  <xsd:element name="RollupItemPrice-Display" maxOccurs="1" minOccurs="0"
type="xsdLocal1:queryType"/>
  <xsd:element name="RootActionCode" maxOccurs="1" minOccurs="0"
type="xsdLocal1:queryType"/>
  <xsd:element name="RootAssetIntegrationId" maxOccurs="1" minOccurs="0"
type="xsdLocal1:queryType"/>
  <xsd:element name="RootBundleFlag" maxOccurs="1" minOccurs="0"
type="xsdLocal1:queryType"/>
  <xsd:element name="RootCfgLatestReleasedFlag" maxOccurs="1"
minOccurs="0" type="xsdLocal1:queryType"/>
  <xsd:element name="RootCfgType" maxOccurs="1" minOccurs="0"
type="xsdLocal1:queryType"/>
  <xsd:element name="RootItemPriceListId" maxOccurs="1" minOccurs="0"
type="xsdLocal1:queryType"/>
  <xsd:element name="RootLineItemDueDate" maxOccurs="1" minOccurs="0"
type="xsdLocal1:queryType"/>
  <xsd:element name="RootOrderItemId" maxOccurs="1" minOccurs="0"
type="xsdLocal1:queryType"/>
  <xsd:element name="RootPackageName" maxOccurs="1" minOccurs="0"
type="xsdLocal1:queryType"/>
  <xsd:element name="RootProductDefTypeCode" maxOccurs="1" minOccurs="0"
type="xsdLocal1:queryType"/>
  <xsd:element name="RootProductId" maxOccurs="1" minOccurs="0"

```

```

type="xsdLocal1:queryType"/>
  <xsd:element name="RootProductName" maxOccurs="1" minOccurs="0"
type="xsdLocal1:queryType"/>
  <xsd:element name="RootProductTypeCode" maxOccurs="1" minOccurs="0"
type="xsdLocal1:queryType"/>
  <xsd:element name="SAP4xFreight" maxOccurs="1" minOccurs="0"
type="xsdLocal1:queryType"/>
  <xsd:element name="SAP4xNetPrice" maxOccurs="1" minOccurs="0"
type="xsdLocal1:queryType"/>
  <xsd:element name="SAP4xPlant" maxOccurs="1" minOccurs="0"
type="xsdLocal1:queryType"/>
  <xsd:element name="SAP4xTax" maxOccurs="1" minOccurs="0"
type="xsdLocal1:queryType"/>
  <xsd:element name="SAP4xUnitNetPrice" maxOccurs="1" minOccurs="0"
type="xsdLocal1:queryType"/>
  <xsd:element name="SAPConditionPricingUnit" maxOccurs="1" minOccurs="0"
type="xsdLocal1:queryType"/>
  <xsd:element name="SAPConditionUnit" maxOccurs="1" minOccurs="0"
type="xsdLocal1:queryType"/>
  <xsd:element name="SAPCumulativeConfirmedQty" maxOccurs="1"
minOccurs="0" type="xsdLocal1:queryType"/>
  <xsd:element name="SAPCurrency" maxOccurs="1" minOccurs="0"
type="xsdLocal1:queryType"/>
  <xsd:element name="SAPDeliveryStatus" maxOccurs="1" minOccurs="0"
type="xsdLocal1:queryType"/>
  <xsd:element name="SAPDeliveryStatusWide" maxOccurs="1" minOccurs="0"
type="xsdLocal1:queryType"/>
  <xsd:element name="SAPInputId" maxOccurs="1" minOccurs="0"
type="xsdLocal1:queryType"/>
  <xsd:element name="SAPItemNumber" maxOccurs="1" minOccurs="0"
type="xsdLocal1:queryType"/>
  <xsd:element name="SAPItemShortText" maxOccurs="1" minOccurs="0"
type="xsdLocal1:queryType"/>
  <xsd:element name="SAPMaterialPart" maxOccurs="1" minOccurs="0"
type="xsdLocal1:queryType"/>
  <xsd:element name="SAPNetPrice" maxOccurs="1" minOccurs="0"
type="xsdLocal1:queryType"/>
  <xsd:element name="SAPNetValue" maxOccurs="1" minOccurs="0"
type="xsdLocal1:queryType"/>
  <xsd:element name="SAPParentId" maxOccurs="1" minOccurs="0"
type="xsdLocal1:queryType"/>
  <xsd:element name="SAPReferenceQty" maxOccurs="1" minOccurs="0"
type="xsdLocal1:queryType"/>
  <xsd:element name="SAPRequestedQty" maxOccurs="1" minOccurs="0"
type="xsdLocal1:queryType"/>
  <xsd:element name="SAPRequestedShipDate" maxOccurs="1" minOccurs="0"
type="xsdLocal1:queryType"/>
  <xsd:element name="SAPSalesUnit" maxOccurs="1" minOccurs="0"
type="xsdLocal1:queryType"/>
  <xsd:element name="SalesRepPosition" maxOccurs="1" minOccurs="0"
type="xsdLocal1:queryType"/>
  <xsd:element name="SalesRepPostnId" maxOccurs="1" minOccurs="0"
type="xsdLocal1:queryType"/>
  <xsd:element name="SalesServiceFlag" maxOccurs="1" minOccurs="0"
type="xsdLocal1:queryType"/>
  <xsd:element name="SalesUnitofMeasure" maxOccurs="1" minOccurs="0"
type="xsdLocal1:queryType"/>
  <xsd:element name="ScheduledShipDate" maxOccurs="1" minOccurs="0"
type="xsdLocal1:queryType"/>
  <xsd:element name="SerialNumber" maxOccurs="1" minOccurs="0"

```

```

type="xsdLocal1:queryType"/>
    <xsd:element name="Serialized" maxOccurs="1" minOccurs="0"
type="xsdLocal1:queryType"/>
    <xsd:element name="ServiceAccount" maxOccurs="1" minOccurs="0"
type="xsdLocal1:queryType"/>
    <xsd:element name="ServiceAccountId" maxOccurs="1" minOccurs="0"
type="xsdLocal1:queryType"/>
    <xsd:element name="ServiceId" maxOccurs="1" minOccurs="0"
type="xsdLocal1:queryType"/>
    <xsd:element name="ServicePriceAmount" maxOccurs="1" minOccurs="0"
type="xsdLocal1:queryType"/>
    <xsd:element name="ServicePriceMethod" maxOccurs="1" minOccurs="0"
type="xsdLocal1:queryType"/>
    <xsd:element name="ServicePricePercent" maxOccurs="1" minOccurs="0"
type="xsdLocal1:queryType"/>
    <xsd:element name="ShipCompleteFlag" maxOccurs="1" minOccurs="0"
type="xsdLocal1:queryType"/>
    <xsd:element name="ShipInstructions" maxOccurs="1" minOccurs="0"
type="xsdLocal1:queryType"/>
    <xsd:element name="ShipMethod" maxOccurs="1" minOccurs="0"
type="xsdLocal1:queryType"/>
    <xsd:element name="ShipToAccount" maxOccurs="1" minOccurs="0"
type="xsdLocal1:queryType"/>
    <xsd:element name="ShipToAccountId" maxOccurs="1" minOccurs="0"
type="xsdLocal1:queryType"/>
    <xsd:element name="ShipToAccountIntegrationId" maxOccurs="1"
minOccurs="0" type="xsdLocal1:queryType"/>
    <xsd:element name="ShipToAccountLocation" maxOccurs="1" minOccurs="0"
type="xsdLocal1:queryType"/>
    <xsd:element name="ShipToAddress" maxOccurs="1" minOccurs="0"
type="xsdLocal1:queryType"/>
    <xsd:element name="ShipToAddress2" maxOccurs="1" minOccurs="0"
type="xsdLocal1:queryType"/>
    <xsd:element name="ShipToAddressId" maxOccurs="1" minOccurs="0"
type="xsdLocal1:queryType"/>
    <xsd:element name="ShipToCity2" maxOccurs="1" minOccurs="0"
type="xsdLocal1:queryType"/>
    <xsd:element name="ShipToContact-FirstName" maxOccurs="1" minOccurs="0"
type="xsdLocal1:queryType"/>
    <xsd:element name="ShipToContact-LastName" maxOccurs="1" minOccurs="0"
type="xsdLocal1:queryType"/>
    <xsd:element name="ShipToContactId" maxOccurs="1" minOccurs="0"
type="xsdLocal1:queryType"/>
    <xsd:element name="ShipToContactIntegrationId" maxOccurs="1"
minOccurs="0" type="xsdLocal1:queryType"/>
    <xsd:element name="ShipToCountry2" maxOccurs="1" minOccurs="0"
type="xsdLocal1:queryType"/>
    <xsd:element name="ShipToFirstName" maxOccurs="1" minOccurs="0"
type="xsdLocal1:queryType"/>
    <xsd:element name="ShipToLastName" maxOccurs="1" minOccurs="0"
type="xsdLocal1:queryType"/>
    <xsd:element name="ShipToState2" maxOccurs="1" minOccurs="0"
type="xsdLocal1:queryType"/>
    <xsd:element name="ShipToZip2" maxOccurs="1" minOccurs="0"
type="xsdLocal1:queryType"/>
    <xsd:element name="ShipTogetherFlag" maxOccurs="1" minOccurs="0"
type="xsdLocal1:queryType"/>
    <xsd:element name="ShiptoAddressIntegrationId2" maxOccurs="1"
minOccurs="0" type="xsdLocal1:queryType"/>
    <xsd:element name="ShipmentNumber" maxOccurs="1" minOccurs="0"

```

```

type="xsd:local1:queryType"/>
  <xsd:element name="ShippingMethod" maxOccurs="1" minOccurs="0"
type="xsd:local1:queryType"/>
  <xsd:element name="SingleSourceFlag" maxOccurs="1" minOccurs="0"
type="xsd:local1:queryType"/>
  <xsd:element name="SkipPricingFlag" maxOccurs="1" minOccurs="0"
type="xsd:local1:queryType"/>
  <xsd:element name="SkipValidationFlag" maxOccurs="1" minOccurs="0"
type="xsd:local1:queryType"/>
  <xsd:element name="SmartPartNumber" maxOccurs="1" minOccurs="0"
type="xsd:local1:queryType"/>
  <xsd:element name="SourceInventoryLocId" maxOccurs="1" minOccurs="0"
type="xsd:local1:queryType"/>
  <xsd:element name="SourceInventoryLocIntegrationId" maxOccurs="1"
minOccurs="0" type="xsd:local1:queryType"/>
  <xsd:element name="SourceInventoryLocation2" maxOccurs="1" minOccurs="0"
type="xsd:local1:queryType"/>
  <xsd:element name="SourceInventoryLocationReceiveToAddressId"
maxOccurs="1" minOccurs="0" type="xsd:local1:queryType"/>
  <xsd:element name="SourceInventoryLocationReceiveToPostalCode"
maxOccurs="1" minOccurs="0" type="xsd:local1:queryType"/>
  <xsd:element name="Status" maxOccurs="1" minOccurs="0"
type="xsd:local1:queryType"/>
  <xsd:element name="TaxAmount" maxOccurs="1" minOccurs="0"
type="xsd:local1:queryType"/>
  <xsd:element name="TaxAmountHeaderCurrency" maxOccurs="1" minOccurs="0"
type="xsd:local1:queryType"/>
  <xsd:element name="TaxAmountInternalHeaderCurrency" maxOccurs="1"
minOccurs="0" type="xsd:local1:queryType"/>
  <xsd:element name="TaxExemptFlag" maxOccurs="1" minOccurs="0"
type="xsd:local1:queryType"/>
  <xsd:element name="TaxExemptNumber" maxOccurs="1" minOccurs="0"
type="xsd:local1:queryType"/>
  <xsd:element name="TaxExemptReason" maxOccurs="1" minOccurs="0"
type="xsd:local1:queryType"/>
  <xsd:element name="TaxRate" maxOccurs="1" minOccurs="0"
type="xsd:local1:queryType"/>
  <xsd:element name="TaxSubcomponentFlag" maxOccurs="1" minOccurs="0"
type="xsd:local1:queryType"/>
  <xsd:element name="TaxableFlag" maxOccurs="1" minOccurs="0"
type="xsd:local1:queryType"/>
  <xsd:element name="TerminationFee" maxOccurs="1" minOccurs="0"
type="xsd:local1:queryType"/>
  <xsd:element name="ToNode" maxOccurs="1" minOccurs="0"
type="xsd:local1:queryType"/>
  <xsd:element name="ToServiceAccount" maxOccurs="1" minOccurs="0"
type="xsd:local1:queryType"/>
  <xsd:element name="ToServiceAccountId" maxOccurs="1" minOccurs="0"
type="xsd:local1:queryType"/>
  <xsd:element name="UnitNetPrice" maxOccurs="1" minOccurs="0"
type="xsd:local1:queryType"/>
  <xsd:element name="UnitPrice" maxOccurs="1" minOccurs="0"
type="xsd:local1:queryType"/>
  <xsd:element name="UnitPrice-Display" maxOccurs="1" minOccurs="0"
type="xsd:local1:queryType"/>
  <xsd:element name="UnitofMeasure" maxOccurs="1" minOccurs="0"
type="xsd:local1:queryType"/>
  <xsd:element name="UpdatedByLogin2" maxOccurs="1" minOccurs="0"
type="xsd:local1:queryType"/>
  <xsd:element name="UsagePlanId" maxOccurs="1" minOccurs="0"

```

```

type="xsdLocal1:queryType"/>
    <xsd:element name="UsagePlanName" maxOccurs="1" minOccurs="0"
type="xsdLocal1:queryType"/>
    <xsd:element name="UsageScheduleId" maxOccurs="1" minOccurs="0"
type="xsdLocal1:queryType"/>
    <xsd:element name="UsageScheduleName" maxOccurs="1" minOccurs="0"
type="xsdLocal1:queryType"/>
    <xsd:element name="UsePlanId" maxOccurs="1" minOccurs="0"
type="xsdLocal1:queryType"/>
    <xsd:element name="UsePlanName" maxOccurs="1" minOccurs="0"
type="xsdLocal1:queryType"/>
    <xsd:element name="UseStartDate" maxOccurs="1" minOccurs="0"
type="xsdLocal1:queryType"/>
    <xsd:element name="VODRowId" maxOccurs="1" minOccurs="0"
type="xsdLocal1:queryType"/>
    <xsd:element name="ValidationDate" maxOccurs="1" minOccurs="0"
type="xsdLocal1:queryType"/>
    <xsd:element name="ValidationStatus" maxOccurs="1" minOccurs="0"
type="xsdLocal1:queryType"/>
    <xsd:element name="Volume" maxOccurs="1" minOccurs="0"
type="xsdLocal1:queryType"/>
    <xsd:element name="VolumeDiscountId" maxOccurs="1" minOccurs="0"
type="xsdLocal1:queryType"/>
    <xsd:element name="VolumeDiscountIntegrationId" maxOccurs="1"
minOccurs="0" type="xsdLocal1:queryType"/>
    <xsd:element name="VolumeDiscountItem" maxOccurs="1" minOccurs="0"
type="xsdLocal1:queryType"/>
    <xsd:element name="VolumeDiscountItemId" maxOccurs="1" minOccurs="0"
type="xsdLocal1:queryType"/>
    <xsd:element name="VolumeDiscountMaxQty" maxOccurs="1" minOccurs="0"
type="xsdLocal1:queryType"/>
    <xsd:element name="VolumeDiscountMethod" maxOccurs="1" minOccurs="0"
type="xsdLocal1:queryType"/>
    <xsd:element name="VolumeDiscountMinQty" maxOccurs="1" minOccurs="0"
type="xsdLocal1:queryType"/>
    <xsd:element name="VolumeUoM" maxOccurs="1" minOccurs="0"
type="xsdLocal1:queryType"/>
    <xsd:element name="VolumeUpsellItem" maxOccurs="1" minOccurs="0"
type="xsdLocal1:queryType"/>
    <xsd:element name="VolumeUpsellItemId" maxOccurs="1" minOccurs="0"
type="xsdLocal1:queryType"/>
    <xsd:element name="VolumeUpsellMessage" maxOccurs="1" minOccurs="0"
type="xsdLocal1:queryType"/>
    <xsd:element name="WarrantyRecoveryFlag" maxOccurs="1" minOccurs="0"
type="xsdLocal1:queryType"/>
    <xsd:element name="Write-InProduct" maxOccurs="1" minOccurs="0"
type="xsdLocal1:queryType"/>
    <xsd:element name="Write-InProductFlag" maxOccurs="1" minOccurs="0"
type="xsdLocal1:queryType"/>
    <xsd:element name="Write-InProductReadOnlyFlag" maxOccurs="1"
minOccurs="0" type="xsdLocal1:queryType"/>
    </xsd:sequence>
    <xsd:attribute name="searchspec" type="xsd:string"/>
</xsd:complexType>
<xsd:complexType name="ListOfOrderEntry-Orders_OrdertoLineItemsQuery">
    <xsd:sequence>
        <xsd:element name="OrderEntry-Orders_OrdertoLineItems" maxOccurs="1"
minOccurs="0" type="xsdLocal1:OrderEntry-Orders_OrdertoLineItemsQuery"/>
    </xsd:sequence>
    <xsd:attribute name="pagesize" type="xsd:integer"/>

```

```

        <xsd:attribute name="startrownum" type="xsd:integer"/>
        <xsd:attribute name="recordcountneeded" type="xsd:boolean"/>
    </xsd:complexType>
    <xsd:complexType name="OrderEntry-Orders_OrdertoLineItemsQuery">
        <xsd:sequence>
            <xsd:element name="Id" maxOccurs="1" minOccurs="0"
type="xsdLocal1:queryType"/>
            <xsd:element name="Created" maxOccurs="1" minOccurs="0"
type="xsdLocal1:queryType"/>
            <xsd:element name="Updated" maxOccurs="1" minOccurs="0"
type="xsdLocal1:queryType"/>
            <xsd:element name="ConflictId" maxOccurs="1" minOccurs="0"
type="xsdLocal1:queryType"/>
            <xsd:element name="ModId" maxOccurs="1" minOccurs="0"
type="xsdLocal1:queryType"/>
            <xsd:element name="DiscountedLineTotal-All" maxOccurs="1" minOccurs="0"
type="xsdLocal1:queryType"/>
            <xsd:element name="HeaderCurrencyCode" maxOccurs="1" minOccurs="0"
type="xsdLocal1:queryType"/>
            <xsd:element name="HeaderExchangeDate" maxOccurs="1" minOccurs="0"
type="xsdLocal1:queryType"/>
            <xsd:element name="ICompItemStatusChangedFlg" maxOccurs="1"
minOccurs="0" type="xsdLocal1:queryType"/>
            <xsd:element name="ItemLineTotal" maxOccurs="1" minOccurs="0"
type="xsdLocal1:queryType"/>
            <xsd:element name="ItemLineTotal-All" maxOccurs="1" minOccurs="0"
type="xsdLocal1:queryType"/>
            <xsd:element name="ItemNetDiscountAmount" maxOccurs="1" minOccurs="0"
type="xsdLocal1:queryType"/>
            <xsd:element name="MRCLineTotal" maxOccurs="1" minOccurs="0"
type="xsdLocal1:queryType"/>
            <xsd:element name="NRCLineTotal" maxOccurs="1" minOccurs="0"
type="xsdLocal1:queryType"/>
            <xsd:element name="ProductLineTotal" maxOccurs="1" minOccurs="0"
type="xsdLocal1:queryType"/>
            <xsd:element name="ServiceLineTotal" maxOccurs="1" minOccurs="0"
type="xsdLocal1:queryType"/>
            <xsd:element name="TrainingLineTotal" maxOccurs="1" minOccurs="0"
type="xsdLocal1:queryType"/>
        </xsd:sequence>
        <xsd:attribute name="IsPrimaryMVG" type="xsd:string"/>
        <xsd:attribute name="searchspec" type="xsd:string"/>
    </xsd:complexType>
    <xsd:complexType name="ListOfOrderEntry-Orders_OrderEntry-LineItemsQuery">
        <xsd:sequence>
            <xsd:element name="OrderEntry-Orders_OrderEntry-LineItems" maxOccurs="1"
minOccurs="0" type="xsdLocal1:OrderEntry-Orders_OrderEntry-LineItemsQuery"/>
        </xsd:sequence>
        <xsd:attribute name="pagesize" type="xsd:integer"/>
        <xsd:attribute name="startrownum" type="xsd:integer"/>
        <xsd:attribute name="recordcountneeded" type="xsd:boolean"/>
    </xsd:complexType>
    <xsd:complexType name="OrderEntry-Orders_OrderEntry-LineItemsQuery">
        <xsd:sequence>
            <xsd:element name="Id" maxOccurs="1" minOccurs="0"
type="xsdLocal1:queryType"/>
            <xsd:element name="Created" maxOccurs="1" minOccurs="0"
type="xsdLocal1:queryType"/>
            <xsd:element name="Updated" maxOccurs="1" minOccurs="0"
type="xsdLocal1:queryType"/>

```

```

        <xsd:element name="ConflictId" maxOccurs="1" minOccurs="0"
type="xsdLocal1:queryType"/>
        <xsd:element name="ModId" maxOccurs="1" minOccurs="0"
type="xsdLocal1:queryType"/>
        <xsd:element name="ItemLineTaxTotal" maxOccurs="1" minOccurs="0"
type="xsdLocal1:queryType"/>
        <xsd:element name="ThirdPartyItemLineTaxTotal" maxOccurs="1"
minOccurs="0" type="xsdLocal1:queryType"/>
    </xsd:sequence>
    <xsd:attribute name="IsPrimaryMVG" type="xsd:string"/>
    <xsd:attribute name="searchspec" type="xsd:string"/>
</xsd:complexType>
<xsd:complexType name="ListOfFsShipmentQuery">
    <xsd:sequence>
        <xsd:element name="FsShipment" maxOccurs="1" minOccurs="0"
type="xsdLocal1:FsWithShipmentQuery"/>
    </xsd:sequence>
    <xsd:attribute name="pagesize" type="xsd:integer"/>
    <xsd:attribute name="startrownum" type="xsd:integer"/>
    <xsd:attribute name="recordcountneeded" type="xsd:boolean"/>
</xsd:complexType>
<xsd:complexType name="FsShipmentQuery">
    <xsd:sequence>
        <xsd:element name="Id" maxOccurs="1" minOccurs="0"
type="xsdLocal1:queryType"/>
        <xsd:element name="Created" maxOccurs="1" minOccurs="0"
type="xsdLocal1:queryType"/>
        <xsd:element name="Updated" maxOccurs="1" minOccurs="0"
type="xsdLocal1:queryType"/>
        <xsd:element name="ConflictId" maxOccurs="1" minOccurs="0"
type="xsdLocal1:queryType"/>
        <xsd:element name="ModId" maxOccurs="1" minOccurs="0"
type="xsdLocal1:queryType"/>
        <xsd:element name="AssignedTo" maxOccurs="1" minOccurs="0"
type="xsdLocal1:queryType"/>
        <xsd:element name="AssignedToID" maxOccurs="1" minOccurs="0"
type="xsdLocal1:queryType"/>
        <xsd:element name="Carrier" maxOccurs="1" minOccurs="0"
type="xsdLocal1:queryType"/>
        <xsd:element name="CarrierPriority" maxOccurs="1" minOccurs="0"
type="xsdLocal1:queryType"/>
        <xsd:element name="Condition" maxOccurs="1" minOccurs="0"
type="xsdLocal1:queryType"/>
        <xsd:element name="FreightCost" maxOccurs="1" minOccurs="0"
type="xsdLocal1:queryType"/>
        <xsd:element name="Incoterms" maxOccurs="1" minOccurs="0"
type="xsdLocal1:queryType"/>
        <xsd:element name="Instructions" maxOccurs="1" minOccurs="0"
type="xsdLocal1:queryType"/>
        <xsd:element name="InsuranceCost" maxOccurs="1" minOccurs="0"
type="xsdLocal1:queryType"/>
        <xsd:element name="InsuredValue" maxOccurs="1" minOccurs="0"
type="xsdLocal1:queryType"/>
        <xsd:element name="IntegrationId2" maxOccurs="1" minOccurs="0"
type="xsdLocal1:queryType"/>
        <xsd:element name="NoofContainers" maxOccurs="1" minOccurs="0"
type="xsdLocal1:queryType"/>
        <xsd:element name="OrderId2" maxOccurs="1" minOccurs="0"
type="xsdLocal1:queryType"/>
        <xsd:element name="POD" maxOccurs="1" minOccurs="0"

```



```

type="xsdLocal1:queryType"/>
    <xsd:element name="PrimaryOrderId" maxOccurs="1" minOccurs="0"
type="xsdLocal1:queryType"/>
    <xsd:element name="ReceiveDate" maxOccurs="1" minOccurs="0"
type="xsdLocal1:queryType"/>
    <xsd:element name="ReceiveInvLocation" maxOccurs="1" minOccurs="0"
type="xsdLocal1:queryType"/>
    <xsd:element name="ReceiveLocationId" maxOccurs="1" minOccurs="0"
type="xsdLocal1:queryType"/>
    <xsd:element name="ReceiveUnknownFlag" maxOccurs="1" minOccurs="0"
type="xsdLocal1:queryType"/>
    <xsd:element name="ReceivedBy" maxOccurs="1" minOccurs="0"
type="xsdLocal1:queryType"/>
    <xsd:element name="ReceivedContact" maxOccurs="1" minOccurs="0"
type="xsdLocal1:queryType"/>
    <xsd:element name="ScheduledDeliveryDate" maxOccurs="1" minOccurs="0"
type="xsdLocal1:queryType"/>
    <xsd:element name="ScheduledPickUpDate" maxOccurs="1" minOccurs="0"
type="xsdLocal1:queryType"/>
    <xsd:element name="ShipDate" maxOccurs="1" minOccurs="0"
type="xsdLocal1:queryType"/>
    <xsd:element name="ShipDueDate" maxOccurs="1" minOccurs="0"
type="xsdLocal1:queryType"/>
    <xsd:element name="ShipInvLocId" maxOccurs="1" minOccurs="0"
type="xsdLocal1:queryType"/>
    <xsd:element name="ShipInvLocation" maxOccurs="1" minOccurs="0"
type="xsdLocal1:queryType"/>
    <xsd:element name="ShipInvLocationIntegrationId" maxOccurs="1"
minOccurs="0" type="xsdLocal1:queryType"/>
    <xsd:element name="ShipTo" maxOccurs="1" minOccurs="0"
type="xsdLocal1:queryType"/>
    <xsd:element name="ShipToAccount" maxOccurs="1" minOccurs="0"
type="xsdLocal1:queryType"/>
    <xsd:element name="ShipToAccountId" maxOccurs="1" minOccurs="0"
type="xsdLocal1:queryType"/>
    <xsd:element name="ShipToAccountIntegrationId" maxOccurs="1"
minOccurs="0" type="xsdLocal1:queryType"/>
    <xsd:element name="ShipToAccountLocation" maxOccurs="1" minOccurs="0"
type="xsdLocal1:queryType"/>
    <xsd:element name="ShipToAddress2" maxOccurs="1" minOccurs="0"
type="xsdLocal1:queryType"/>
    <xsd:element name="ShipToAddressIntegrationId" maxOccurs="1"
minOccurs="0" type="xsdLocal1:queryType"/>
    <xsd:element name="ShipToCity2" maxOccurs="1" minOccurs="0"
type="xsdLocal1:queryType"/>
    <xsd:element name="ShipToCityState" maxOccurs="1" minOccurs="0"
type="xsdLocal1:queryType"/>
    <xsd:element name="ShipToCityStateZip" maxOccurs="1" minOccurs="0"
type="xsdLocal1:queryType"/>
    <xsd:element name="ShipToContactId" maxOccurs="1" minOccurs="0"
type="xsdLocal1:queryType"/>
    <xsd:element name="ShipToContactIntegrationId" maxOccurs="1"
minOccurs="0" type="xsdLocal1:queryType"/>
    <xsd:element name="ShipToCountry2" maxOccurs="1" minOccurs="0"
type="xsdLocal1:queryType"/>
    <xsd:element name="ShipToFirstName" maxOccurs="1" minOccurs="0"
type="xsdLocal1:queryType"/>
    <xsd:element name="ShipToID" maxOccurs="1" minOccurs="0"
type="xsdLocal1:queryType"/>
    <xsd:element name="ShipToLastName" maxOccurs="1" minOccurs="0"

```

```

type="xsd:local1:queryType"/>
  <xsd:element name="ShipToState2" maxOccurs="1" minOccurs="0"
type="xsd:local1:queryType"/>
  <xsd:element name="ShipToZip2" maxOccurs="1" minOccurs="0"
type="xsd:local1:queryType"/>
  <xsd:element name="ShipVia" maxOccurs="1" minOccurs="0"
type="xsd:local1:queryType"/>
  <xsd:element name="ShipmentNumber2" maxOccurs="1" minOccurs="0"
type="xsd:local1:queryType"/>
  <xsd:element name="ShippedBy" maxOccurs="1" minOccurs="0"
type="xsd:local1:queryType"/>
  <xsd:element name="ShippedContact" maxOccurs="1" minOccurs="0"
type="xsd:local1:queryType"/>
  <xsd:element name="Status" maxOccurs="1" minOccurs="0"
type="xsd:local1:queryType"/>
  <xsd:element name="StatusAsOfDate" maxOccurs="1" minOccurs="0"
type="xsd:local1:queryType"/>
  <xsd:element name="TransitToAccount" maxOccurs="1" minOccurs="0"
type="xsd:local1:queryType"/>
  <xsd:element name="TransitToAccountId" maxOccurs="1" minOccurs="0"
type="xsd:local1:queryType"/>
  <xsd:element name="TransitToAccountIntegrationId" maxOccurs="1"
minOccurs="0" type="xsd:local1:queryType"/>
  <xsd:element name="TransitToAccountLocation" maxOccurs="1" minOccurs="0"
type="xsd:local1:queryType"/>
  <xsd:element name="TransitToAddress" maxOccurs="1" minOccurs="0"
type="xsd:local1:queryType"/>
  <xsd:element name="TransitToAddressId" maxOccurs="1" minOccurs="0"
type="xsd:local1:queryType"/>
  <xsd:element name="TransitToAddressIntegrationId" maxOccurs="1"
minOccurs="0" type="xsd:local1:queryType"/>
  <xsd:element name="TransitToContactId" maxOccurs="1" minOccurs="0"
type="xsd:local1:queryType"/>
  <xsd:element name="TransitToContactIntegrationId" maxOccurs="1"
minOccurs="0" type="xsd:local1:queryType"/>
  <xsd:element name="TransitToFirstName" maxOccurs="1" minOccurs="0"
type="xsd:local1:queryType"/>
  <xsd:element name="TransitToLastName" maxOccurs="1" minOccurs="0"
type="xsd:local1:queryType"/>
  <xsd:element name="UOMFreight" maxOccurs="1" minOccurs="0"
type="xsd:local1:queryType"/>
  <xsd:element name="UOMInsuranceCost" maxOccurs="1" minOccurs="0"
type="xsd:local1:queryType"/>
  <xsd:element name="UOMInsuranceValue" maxOccurs="1" minOccurs="0"
type="xsd:local1:queryType"/>
  <xsd:element name="UOMWeight" maxOccurs="1" minOccurs="0"
type="xsd:local1:queryType"/>
  <xsd:element name="UnknownOrderMatch" maxOccurs="1" minOccurs="0"
type="xsd:local1:queryType"/>
  <xsd:element name="UnknownOrderNum" maxOccurs="1" minOccurs="0"
type="xsd:local1:queryType"/>
  <xsd:element name="UnknownOrdertype" maxOccurs="1" minOccurs="0"
type="xsd:local1:queryType"/>
  <xsd:element name="WaybillNumber" maxOccurs="1" minOccurs="0"
type="xsd:local1:queryType"/>
  <xsd:element name="Weight" maxOccurs="1" minOccurs="0"
type="xsd:local1:queryType"/>
</xsd:sequence>
<xsd:attribute name="searchspec" type="xsd:string"/>
</xsd:complexType>

```

```

<xsd:complexType name="ListOfPosition_BusinessAddressQuery">
  <xsd:sequence>
    <xsd:element name="Position_BusinessAddress" maxOccurs="1" minOccurs="0"
type="xsdLocal1:Position_BusinessAddressQuery"/>
  </xsd:sequence>
  <xsd:attribute name="pagesize" type="xsd:integer"/>
  <xsd:attribute name="startrownum" type="xsd:integer"/>
  <xsd:attribute name="recordcountneeded" type="xsd:boolean"/>
</xsd:complexType>
<xsd:complexType name="Position_BusinessAddressQuery">
  <xsd:sequence>
    <xsd:element name="Id" maxOccurs="1" minOccurs="0"
type="xsdLocal1:queryType"/>
    <xsd:element name="Created" maxOccurs="1" minOccurs="0"
type="xsdLocal1:queryType"/>
    <xsd:element name="Updated" maxOccurs="1" minOccurs="0"
type="xsdLocal1:queryType"/>
    <xsd:element name="ConflictId" maxOccurs="1" minOccurs="0"
type="xsdLocal1:queryType"/>
    <xsd:element name="ModId" maxOccurs="1" minOccurs="0"
type="xsdLocal1:queryType"/>
    <xsd:element name="AddressId" maxOccurs="1" minOccurs="0"
type="xsdLocal1:queryType"/>
    <xsd:element name="AddressIntegrationId" maxOccurs="1" minOccurs="0"
type="xsdLocal1:queryType"/>
    <xsd:element name="AddressName" maxOccurs="1" minOccurs="0"
type="xsdLocal1:queryType"/>
    <xsd:element name="City" maxOccurs="1" minOccurs="0"
type="xsdLocal1:queryType"/>
    <xsd:element name="Country" maxOccurs="1" minOccurs="0"
type="xsdLocal1:queryType"/>
    <xsd:element name="FaxNumber" maxOccurs="1" minOccurs="0"
type="xsdLocal1:queryType"/>
    <xsd:element name="PhoneNumber" maxOccurs="1" minOccurs="0"
type="xsdLocal1:queryType"/>
    <xsd:element name="PostalCode" maxOccurs="1" minOccurs="0"
type="xsdLocal1:queryType"/>
    <xsd:element name="State" maxOccurs="1" minOccurs="0"
type="xsdLocal1:queryType"/>
    <xsd:element name="StreetAddress" maxOccurs="1" minOccurs="0"
type="xsdLocal1:queryType"/>
  </xsd:sequence>
  <xsd:attribute name="IsPrimaryMVG" type="xsd:string"/>
  <xsd:attribute name="searchspec" type="xsd:string"/>
</xsd:complexType>
<xsd:complexType name="ListOfPayments_BankAddressQuery">
  <xsd:sequence>
    <xsd:element name="Payments_BankAddress" maxOccurs="1" minOccurs="0"
type="xsdLocal1:Payments_BankAddressQuery"/>
  </xsd:sequence>
  <xsd:attribute name="pagesize" type="xsd:integer"/>
  <xsd:attribute name="startrownum" type="xsd:integer"/>
  <xsd:attribute name="recordcountneeded" type="xsd:boolean"/>
</xsd:complexType>
<xsd:complexType name="Payments_BankAddressQuery">
  <xsd:sequence>
    <xsd:element name="Id" maxOccurs="1" minOccurs="0"
type="xsdLocal1:queryType"/>
    <xsd:element name="Created" maxOccurs="1" minOccurs="0"
type="xsdLocal1:queryType"/>
  </xsd:sequence>

```

```

        <xsd:element name="Updated" maxOccurs="1" minOccurs="0"
type="xsdLocal1:queryType"/>
        <xsd:element name="ConflictId" maxOccurs="1" minOccurs="0"
type="xsdLocal1:queryType"/>
        <xsd:element name="ModId" maxOccurs="1" minOccurs="0"
type="xsdLocal1:queryType"/>
        <xsd:element name="BankAddress" maxOccurs="1" minOccurs="0"
type="xsdLocal1:queryType"/>
        <xsd:element name="BankAddress2" maxOccurs="1" minOccurs="0"
type="xsdLocal1:queryType"/>
        <xsd:element name="BankCity" maxOccurs="1" minOccurs="0"
type="xsdLocal1:queryType"/>
        <xsd:element name="BankCountry" maxOccurs="1" minOccurs="0"
type="xsdLocal1:queryType"/>
        <xsd:element name="BankState" maxOccurs="1" minOccurs="0"
type="xsdLocal1:queryType"/>
        <xsd:element name="BankZip" maxOccurs="1" minOccurs="0"
type="xsdLocal1:queryType"/>
    </xsd:sequence>
    <xsd:attribute name="IsPrimaryMVG" type="xsd:string"/>
    <xsd:attribute name="searchspec" type="xsd:string"/>
</xsd:complexType>
<xsd:complexType name="ListOfPayments_BillToAddrQuery">
    <xsd:sequence>
        <xsd:element name="Payments_BillToAddr" maxOccurs="1" minOccurs="0"
type="xsdLocal1:Payments_BillToAddrQuery"/>
    </xsd:sequence>
    <xsd:attribute name="pagesize" type="xsd:integer"/>
    <xsd:attribute name="startrownum" type="xsd:integer"/>
    <xsd:attribute name="recordcountneeded" type="xsd:boolean"/>
</xsd:complexType>
<xsd:complexType name="Payments_BillToAddrQuery">
    <xsd:sequence>
        <xsd:element name="Id" maxOccurs="1" minOccurs="0"
type="xsdLocal1:queryType"/>
        <xsd:element name="Created" maxOccurs="1" minOccurs="0"
type="xsdLocal1:queryType"/>
        <xsd:element name="Updated" maxOccurs="1" minOccurs="0"
type="xsdLocal1:queryType"/>
        <xsd:element name="ConflictId" maxOccurs="1" minOccurs="0"
type="xsdLocal1:queryType"/>
        <xsd:element name="ModId" maxOccurs="1" minOccurs="0"
type="xsdLocal1:queryType"/>
        <xsd:element name="BillToAddress" maxOccurs="1" minOccurs="0"
type="xsdLocal1:queryType"/>
        <xsd:element name="BillToAddress2" maxOccurs="1" minOccurs="0"
type="xsdLocal1:queryType"/>
        <xsd:element name="BillToCity" maxOccurs="1" minOccurs="0"
type="xsdLocal1:queryType"/>
        <xsd:element name="BillToCountry" maxOccurs="1" minOccurs="0"
type="xsdLocal1:queryType"/>
        <xsd:element name="BillToState" maxOccurs="1" minOccurs="0"
type="xsdLocal1:queryType"/>
        <xsd:element name="BillToZip" maxOccurs="1" minOccurs="0"
type="xsdLocal1:queryType"/>
    </xsd:sequence>
    <xsd:attribute name="IsPrimaryMVG" type="xsd:string"/>
    <xsd:attribute name="searchspec" type="xsd:string"/>
</xsd:complexType>
<xsd:complexType name="queryType">

```

```

        <xsd:simpleContent>
            <xsd:extension base="xsd:string">
                <xsd:attribute name="sortorder" type="xsd:string"/>
                <xsd:attribute name="sortsequence" type="xsd:string"/>
            </xsd:extension>
        </xsd:simpleContent>
    </xsd:complexType>
</xsd:schema>
</types>
<message name="ORPOS_QueryPage_Input">
    <part name="ORPOS_QueryPage_Input" element="tns:ORPOS_QueryPage_Input"/>
</message>
<message name="ORPOS_QueryPage_Output">
    <part name="ORPOS_QueryPage_Output" element="tns:ORPOS_QueryPage_Output"/>
</message>
<message name="ORPOS_Execute_Input">
    <part name="ORPOS_Execute_Input" element="tns:ORPOS_Execute_Input"/>
</message>
<message name="ORPOS_Execute_Output">
    <part name="ORPOS_Execute_Output" element="tns:ORPOS_Execute_Output"/>
</message>
<portType name="ORPOS_ORDER_PORT">
    <operation name="ORPOS_QueryPage">
        <input message="tns:ORPOS_QueryPage_Input"/>
        <output message="tns:ORPOS_QueryPage_Output"/>
    </operation>
    <operation name="ORPOS_Execute">
        <input message="tns:ORPOS_Execute_Input"/>
        <output message="tns:ORPOS_Execute_Output"/>
    </operation>
</portType>
<binding name="ORPOS_ORDER_PORT" type="tns:ORPOS_ORDER_PORT">
    <soap:binding transport="http://schemas.xmlsoap.org/soap/http"
style="document"/>
    <operation name="ORPOS_QueryPage">
        <soap:operation soapAction="document/http://siebel.com/ORPOS/Order:ORPOS_
QueryPage"/>
        <input>
            <soap:body use="literal"/>
        </input>
        <output>
            <soap:body use="literal"/>
        </output>
    </operation>
    <operation name="ORPOS_Execute">
        <soap:operation soapAction="document/http://siebel.com/ORPOS/Order:ORPOS_
Execute"/>
        <input>
            <soap:body use="literal"/>
        </input>
        <output>
            <soap:body use="literal"/>
        </output>
    </operation>
</binding>
<service name="ORPOS_Order_WebService">
    <port binding="tns:ORPOS_ORDER_PORT" name="ORPOS_ORDER_PORT">
        <soap:address location="http://sdc78035svqe.corp.siebel.com/eai_
enu/start.swe?SWEExtSource=WebService&SWEExtCmd=Execute&WSSOAP=1"/>
    </port>

```

```
</service>  
</definitions>
```