

**Oracle® Retail POS Suite 13.4/Merchandising  
Products Implementation Guide**

**E26983-01**

December 2011

Copyright © 2011, Oracle and/or its affiliates. All rights reserved.

Primary Author: Graham Fredrickson

This software and related documentation are provided under a license agreement containing restrictions on use and disclosure and are protected by intellectual property laws. Except as expressly permitted in your license agreement or allowed by law, you may not use, copy, reproduce, translate, broadcast, modify, license, transmit, distribute, exhibit, perform, publish, or display any part, in any form, or by any means. Reverse engineering, disassembly, or decompilation of this software, unless required by law for interoperability, is prohibited.

The information contained herein is subject to change without notice and is not warranted to be error-free. If you find any errors, please report them to us in writing.

If this software or related documentation is delivered to the U.S. Government or anyone licensing it on behalf of the U.S. Government, the following notice is applicable:

U.S. GOVERNMENT RIGHTS Programs, software, databases, and related documentation and technical data delivered to U.S. Government customers are "commercial computer software" or "commercial technical data" pursuant to the applicable Federal Acquisition Regulation and agency-specific supplemental regulations. As such, the use, duplication, disclosure, modification, and adaptation shall be subject to the restrictions and license terms set forth in the applicable Government contract, and, to the extent applicable by the terms of the Government contract, the additional rights set forth in FAR 52.227-19, Commercial Computer Software License (December 2007). Oracle USA, Inc., 500 Oracle Parkway, Redwood City, CA 94065.

This software is developed for general use in a variety of information management applications. It is not developed or intended for use in any inherently dangerous applications, including applications which may create a risk of personal injury. If you use this software in dangerous applications, then you shall be responsible to take all appropriate fail-safe, backup, redundancy, and other measures to ensure the safe use of this software. Oracle Corporation and its affiliates disclaim any liability for any damages caused by use of this software in dangerous applications.

Oracle is a registered trademark of Oracle Corporation and/or its affiliates. Other names may be trademarks of their respective owners.

This software and documentation may provide access to or information on content, products, and services from third parties. Oracle Corporation and its affiliates are not responsible for and expressly disclaim all warranties of any kind with respect to third-party content, products, and services. Oracle Corporation and its affiliates will not be responsible for any loss, costs, or damages incurred due to your access to or use of third-party content, products, or services.

## Value-Added Reseller (VAR) Language

### Oracle Retail VAR Applications

The following restrictions and provisions only apply to the programs referred to in this section and licensed to you. You acknowledge that the programs may contain third party software (VAR applications) licensed to Oracle. Depending upon your product and its version number, the VAR applications may include:

(i) the **MicroStrategy** Components developed and licensed by MicroStrategy Services Corporation (MicroStrategy) of McLean, Virginia to Oracle and imbedded in the MicroStrategy for Oracle Retail Data Warehouse and MicroStrategy for Oracle Retail Planning & Optimization applications.

(ii) the **Wavelink** component developed and licensed by Wavelink Corporation (Wavelink) of Kirkland, Washington, to Oracle and imbedded in Oracle Retail Mobile Store Inventory Management.

(iii) the software component known as **Access Via**<sup>™</sup> licensed by Access Via of Seattle, Washington, and imbedded in Oracle Retail Signs and Oracle Retail Labels and Tags.

(iv) the software component known as **Adobe Flex**<sup>™</sup> licensed by Adobe Systems Incorporated of San Jose, California, and imbedded in Oracle Retail Promotion Planning & Optimization application.

You acknowledge and confirm that Oracle grants you use of only the object code of the VAR Applications. Oracle will not deliver source code to the VAR Applications to you. Notwithstanding any other term or condition of the agreement and this ordering document, you shall not cause or permit alteration of any VAR Applications. For purposes of this section, "alteration" refers to all alterations, translations, upgrades, enhancements, customizations or modifications of all or any portion of the VAR Applications including all reconfigurations, reassembly or reverse assembly, re-engineering or reverse engineering and recompilations or reverse compilations of the VAR Applications or any derivatives of the VAR Applications. You acknowledge that it shall be a breach of the agreement to utilize the relationship, and/or confidential information of the VAR Applications for purposes of competitive discovery.

The VAR Applications contain trade secrets of Oracle and Oracle's licensors and Customer shall not attempt, cause, or permit the alteration, decompilation, reverse engineering, disassembly or other reduction of the VAR Applications to a human perceivable form. Oracle reserves the right to replace, with functional equivalent software, any of the VAR Applications in future releases of the applicable program.



---

---

# Contents

<b>Send Us Your Comments</b> .....	xiii
<b>Preface</b> .....	xv
Audience.....	xv
Documentation Accessibility .....	xv
Related Documents .....	xvi
Customer Support .....	xvi
Review Patch Documentation .....	xvi
Oracle Retail Documentation on the Oracle Technology Network .....	xvi
Conventions .....	xvii
<b>1 Integration Overview</b>	
<b>Data Import from a Merchandising System and a Price Management System</b> .....	1-1
Generic Data Import Flow .....	1-3
Feed Methods.....	1-4
Data Import Dependencies.....	1-5
<b>Price Management System to Oracle Retail POS Suite Integration Overview</b> .....	1-6
<b>Merchandising System to Oracle Retail POS Suite Integration Overview</b> .....	1-7
<b>Network Printing</b> .....	1-9
<b>2 Integration Architecture</b>	
<b>Oracle Retail POS Suite to Sales Audit Integration Architecture</b> .....	2-1
<b>Data Import</b> .....	2-1
Error Handling .....	2-2
Import Status Logging.....	2-3
The Logic.....	2-3
Reprocessing a Bundle .....	2-4
Exception Flow .....	2-4
Logging.....	2-6
<b>3 Implementation Configuration</b>	
<b>Data Import Spring Configurations</b> .....	3-1
spring.properties .....	3-4

dimplogger.properties.....	3-5
Archive File Format.....	3-5
Merchandising System Configuration.....	3-9
Price Management System Configuration .....	3-10
<b>4 Capacity Planning</b>	
<b>5 Customization Notes</b>	
Data Import Extension Points and Development .....	5-1
Import Adapter and Translator.....	5-3
SAXParserGenerator.....	5-3
Manually Editing Generated Code .....	5-3
Metadata.....	5-5
ImportControllerIfc.....	5-6
<b>6 Known Issues and Troubleshooting</b>	
Authorized for Sale.....	6-1
Clearance Pricing.....	6-1
Currency.XML Import Restart.....	6-1
Data Import.....	6-1
Data Import Field Width Maximums .....	6-1
Download of Items Currently on Promotion to New Stores .....	6-2
Hardcoded Attributes in Merchandising System Extracts.....	6-2
Item Cost Attribute .....	6-2
Jar Extract .....	6-2
Multiple Regular Price .....	6-3
Need To Escape Special Characters In XML File.....	6-3
Preload Section of ItemImport .....	6-3
Price Promotion/Discount Rule endDateTime in Pricing Import XSD .....	6-3
Promotion ID Item Not On File.....	6-3
Reason Codes for Price Discount .....	6-3
RegistryEligible Field.....	6-3
Retail Price Field Size Limitation .....	6-3
Special Order Eligible Coupons.....	6-4
Store ID Maximum Length.....	6-4
Transaction-Level Items .....	6-4
<b>7 Existing Functionality Gaps</b>	
Price Management System .....	7-1
Oracle Retail Point-of-Service .....	7-3
A Merchandising System.....	7-4
Data Import Field Width Maximums .....	7-5
Known Integration Gaps .....	7-9
Branded Debit Card Transactions .....	7-9
Character Restrictions for UOMs.....	7-9
Data Mismatches in Data Import .....	7-10

Character Restrictions for ContactAddressCity .....	7-10
Character Restrictions for External Event ID.....	7-10
Character Restrictions for Item Cost/Unit Cost.....	7-10
Character Restrictions for PriceOverrideAmount.....	7-10
Character Restrictions for Pricing Coupon .....	7-10
Character Restrictions for Pricing Discount Percent, Discount Amount and New Price .....	7-10
Character Restrictions for PricingGroupID.....	7-10
Character Restrictions for Pricing Promo Description and Promo Name.....	7-11
Character Restrictions for UPC.....	7-11
Data Information for UOM.....	7-11
Geocode Data Missing.....	7-11
DepartmentDefaultTaxGroup .....	7-11
Discountable Attribute from a Merchandising System .....	7-11
Empty Item Classes Lists for Data Import.....	7-11
Geocode Tag Missing For Store .....	7-11
Gift Card Error.....	7-12
Item Export: VATCode Datatype Mismatch.....	7-12
Layaway Deletion Fee .....	7-12
Missing Encryption Key For Saencrypt.pc .....	7-12
POSDepartmentID .....	7-12
Postal Code.....	7-12
Predefined Store ID.....	7-12
Price Changes and Price Promotions .....	7-13
Pricing Extract: Start Date and End Date Mismatch .....	7-13
Pricing Extract: Store ID Datatype Mismatch .....	7-13
Pricing Group ID: Data Mismatch.....	7-13
Third-party Tax and Employee Information .....	7-13
Till Opening and Closing.....	7-14
UTF-8.....	7-14

## **A Appendix: Discount Rules – Any or All**

## **B Appendix: Pricing Rules**

<b>Buy/Get</b> .....	B-2
Price Management System Buy/Get Assumptions .....	B-2
<b>Threshold</b> .....	B-4
Threshold Assumptions .....	B-4
<b>Simple</b> .....	B-6
<b>Kits</b> .....	B-6
<b>Finance Promotion</b> .....	B-7

## **C Appendix: XSD Files and Data Element Definition Tables**

<b>Currency Import</b> .....	C-2
<b>Customer Import</b> .....	C-6
<b>Employee Import</b> .....	C-17

Item Import.....	C-23
Merchandise Hierarchy Import.....	C-53
Pricing Import.....	C-82
Store Hierarchy Import.....	C-113
Tax Import.....	C-138

**D Appendix: Default Tax Handling**

The Default Tax Rate .....	D-1
The Default Tax Type Indicator (VAT) .....	D-2

**Index**



## List of Examples

2-1	Sample JMX Configuration.....	2-5
2-2	Message Bean Definition.....	2-6
5-1	SAXParserGenerator utility command prompt.....	5-3
5-2	EmployeeAccessHandler Process DTO Before Children.....	5-4
5-3	EmployeeImportHandler Process DTO During Start.....	5-4
C-1	CurrencyImport.xsd .....	C-3
C-2	CurrencyImport.xml.....	C-4
C-3	CustomerImport.xsd .....	C-11
C-4	CustomerImport.xml.....	C-15
C-5	EmployeeImport.xsd .....	C-19
C-6	EmployeeImport.xml.....	C-22
C-7	ItemImport.xsd.....	C-41
C-8	ItemImport.xml .....	C-50
C-9	MerchandiseHierarchyImport.xsd .....	C-56
C-10	MerchandiseHierarchyImport.xml.....	C-60
C-11	PricingImport.xsd .....	C-99
C-12	PricingImport.xml.....	C-105
C-13	StoreHierarchyImport.xsd .....	C-121
C-14	StoreHierarchyImport.xml .....	C-126
C-15	TaxImport.xsd .....	C-142
C-16	TaxImport.xml.....	C-145



## List of Figures

1-1	Integration Overview Including POS Suite and a Merchandising System .....	1-2
1-2	POS Suite to a Price Management System .....	1-7
1-3	POS Suite and a Merchandising System Integration .....	1-9
2-1	Data Import Tables Logical Data Model .....	2-5
3-1	Adding Files To a Jar .....	3-7
3-2	Adding Files To A WinZip Archive .....	3-8
5-1	Employee Data Import Static Model.....	5-2
B-1	The Price Management System to POS Suite Pricing Map .....	B-1

## List of Tables

3-1	Spring Bean IDs Used for Each of the Pluggable Components.....	3-1
3-2	Additional Spring Bean IDs Used for Each of the Pluggable Components .....	3-3
3-3	Merchandising System Default Values in the Back Office Item Maintenance Screen.....	3-9
3-4	Price Management System Default Values .....	3-11
4-1	File Sizes .....	4-1
4-2	Bundle Size.....	4-2
4-3	Hard Drive Capacity .....	4-2
4-4	Item Import Data Volumes.....	4-2
7-1	Functionality Gaps for Promotion Data Import.....	7-1
7-2	Functionality Gaps for Price Change Data Import .....	7-2
7-3	Functionality Gaps for Discount Rule Data Import.....	7-2
7-4	Functionality Gaps for Item Data Import.....	7-3
7-5	Functionality Gaps for Item Data Import.....	7-4
7-6	Functionality Gaps for Merchandise Hierarchy Data Import .....	7-5
7-7	Functionality Gaps for Store Hierarchy Data Import.....	7-5
7-8	Affected XML Elements .....	7-6
7-9	Default Values for Integration .....	7-13
B-1	Buy/Get.....	B-3
B-2	Threshold .....	B-5
B-3	Simple .....	B-6
B-4	Kits .....	B-7
B-5	Finance.....	B-7
C-1	Currency Import XSD Element Mapping Table .....	C-2
C-2	Customer Import XSD Element Mapping Table .....	C-6
C-3	Employee Import XSD Element Mapping Table.....	C-17
C-4	Item Import XSD PreloadData Element Mapping Table .....	C-23
C-5	Item Import XSD Item Element Mapping Table .....	C-28
C-6	Merchandise Hierarchy Import XSD PreloadData Element Mapping Table.....	C-53
C-7	Merchandise Hierarchy Import XSD Element Mapping Table.....	C-55
C-8	Pricing Import XSD PriceChange Element Mapping Table .....	C-82
C-9	Pricing Import XSD Price Promotion Element Mapping Table .....	C-87
C-10	Pricing Import XSD Discount Rule Element Mapping Table.....	C-93
C-11	Store Hierarchy Import XSD Preload Data Mapping Table .....	C-113
C-12	Store Hierarchy Import XSD Element Mapping Table.....	C-118
C-13	Tax Import XSD Element Mapping Table .....	C-138
D-1	Tax Rate Rule Table .....	D-1
D-2	Tax Rule Group Table .....	D-2

---

---

# Send Us Your Comments

Oracle Retail POS Suite 13.4/Merchandising Products Implementation Guide

Oracle welcomes customers' comments and suggestions on the quality and usefulness of this document.

Your feedback is important, and helps us to best meet your needs as a user of our products. For example:

- Are the implementation steps correct and complete?
- Did you understand the context of the procedures?
- Did you find any errors in the information?
- Does the structure of the information help you with your tasks?
- Do you need different information or graphics? If so, where, and in what format?
- Are the examples correct? Do you need more examples?

If you find any errors or have any other suggestions for improvement, then please tell us your name, the name of the company who has licensed our products, the title and part number of the documentation and the chapter, section, and page number (if available).

---

---

**Note:** Before sending us your comments, you might like to check that you have the latest version of the document and if any concerns are already addressed. To do this, access the new Applications Release Online Documentation CD available on My Oracle Support and [www.oracle.com](http://www.oracle.com). It contains the most current Documentation Library plus all documents revised or released recently.

---

---

Send your comments to us using the electronic mail address: [retail-doc\\_us@oracle.com](mailto:retail-doc_us@oracle.com)

Please give your name, address, electronic mail address, and telephone number (optional).

If you need assistance with Oracle software, then please contact your support representative or Oracle Support Services.

If you require training or instruction in using Oracle software, then please contact your Oracle local office and inquire about our Oracle University offerings. A list of Oracle offices is available on our Web site at [www.oracle.com](http://www.oracle.com).



---

---

# Preface

## Audience

The Implementation Guide is intended for the Oracle Retail Point-of-Service integrators and implementation staff, as well as the retailer's IT personnel.

## Documentation Accessibility

Our goal is to make Oracle products, services, and supporting documentation accessible to all users, including users that are disabled. To that end, our documentation includes features that make information available to users of assistive technology. This documentation is available in HTML format, and contains markup to facilitate access by the disabled community. Accessibility standards will continue to evolve over time, and Oracle is actively engaged with other market-leading technology vendors to address technical obstacles so that our documentation can be accessible to all of our customers. For more information, visit the Oracle Accessibility Program Web site at <http://www.oracle.com/accessibility/>.

### Accessibility of Code Examples in Documentation

Screen readers may not always correctly read the code examples in this document. The conventions for writing code require that closing braces should appear on an otherwise empty line; however, some screen readers may not always read a line of text that consists solely of a bracket or brace.

### Accessibility of Links to External Web Sites in Documentation

This documentation may contain links to Web sites of other companies or organizations that Oracle does not own or control. Oracle neither evaluates nor makes any representations regarding the accessibility of these Web sites.

### Access to Oracle Support

Oracle customers have access to electronic support through My Oracle Support. For information, visit <http://www.oracle.com/support/contact.html> or visit <http://www.oracle.com/accessibility/support.html> if you are hearing impaired.

## Related Documents

For more information, see the following documents in the Oracle Retail POS Suite Release 13.4:

- Oracle Retail POS Suite Licensing Information
- Oracle Retail Back Office documentation set
- Oracle Retail Labels and Tags documentation set
- Oracle Retail Central Office documentation set
- Oracle Retail Point-of-Service documentation set

## Customer Support

To contact Oracle Customer Support, access My Oracle Support at the following URL:

- <https://support.oracle.com>

When contacting Customer Support, please provide the following:

- Product version and program/module name
- Functional and technical description of the problem (include business impact)
- Detailed step-by-step instructions to recreate
- Exact error message received
- Screen shots of each step you take

## Review Patch Documentation

If you are installing the application for the first time, you install either a base release (for example, 13.4) or a later patch release (for example, 13.4.1). If you are installing a software version other than the base release, be sure to read the documentation for each patch release (since the base release) before you begin installation. Patch documentation can contain critical information related to the base release and code changes that have been made since the base release.

## Oracle Retail Documentation on the Oracle Technology Network

In addition to being packaged with each product release (on the base or patch level), all Oracle Retail documentation is available on the following Web site (with the exception of the Data Model which is only available with the release packaged code):

[http://www.oracle.com/technology/documentation/oracle\\_retail.html](http://www.oracle.com/technology/documentation/oracle_retail.html)

Documentation should be available on this Web site within a month after a product release. Note that documentation is always available with the packaged code on the release date.



# Conventions

The following text conventions are used in this document:

<b>Convention</b>	<b>Meaning</b>
<b>boldface</b>	Boldface type indicates graphical user interface elements associated with an action, or terms defined in text or the glossary.
<i>italic</i>	Italic type indicates book titles, emphasis, or placeholder variables for which you supply particular values.
monospace	Monospace type indicates commands within a paragraph, URLs, code in examples, text that appears on the screen, or text that you enter.



---

---

# Integration Overview

---

---

**Note:** The integration between Oracle Retail Merchandise Operations Management (Retail Merchandising System, Price Management, and Sales Audit) and Oracle Retail Point-of-Service, Oracle Retail Back Office, and Oracle Retail Central Office is not supported for this release.

---

---

## Data Import from a Merchandising System and a Price Management System

Seed data such as item, price and tax must be updated on an ongoing basis in the Store database as well as Operational Data Store (ODS) to enable daily store operations. Typically the system of truth for such data is an enterprise system, such as a merchandising system, a price management system or a third-party product. The frequency and size of the data feeds varies from customer to customer. Imports are scheduled to be picked up by stores on a nightly basis. This interval is adjustable. See the section on [spring.properties](#).

---

---

**Note:** Data Import (DIMP) is not the system of record for data correctness. All data coming into the data import module is assumed to be correct. This applies at two levels:

- First, the data must conform to the published XSDs. See [Appendix C, Appendix: XSD Files and Data Element Definition Tables](#).
- In addition, the database does not enforce referential integrity on the imported data, so the external system is responsible for not sending data that would create orphaned records in the database.

For example, there is no foreign key constraint enforced between the employee and store entities. A Kill And Fill import of the store hierarchy can result in a new set of stores that does not include a store for some existing employees. The external system that creates this import data must ensure that this type of situation does not occur.

---

---

**Note:** The base DIMP modules support parsing XML files only.

---

---

Figure 1-1 is an overview diagram of an integration of Oracle Retail POS Suite and a merchandising system, including a Data Import logical flow:

**Figure 1-1 Integration Overview Including POS Suite and a Merchandising System**

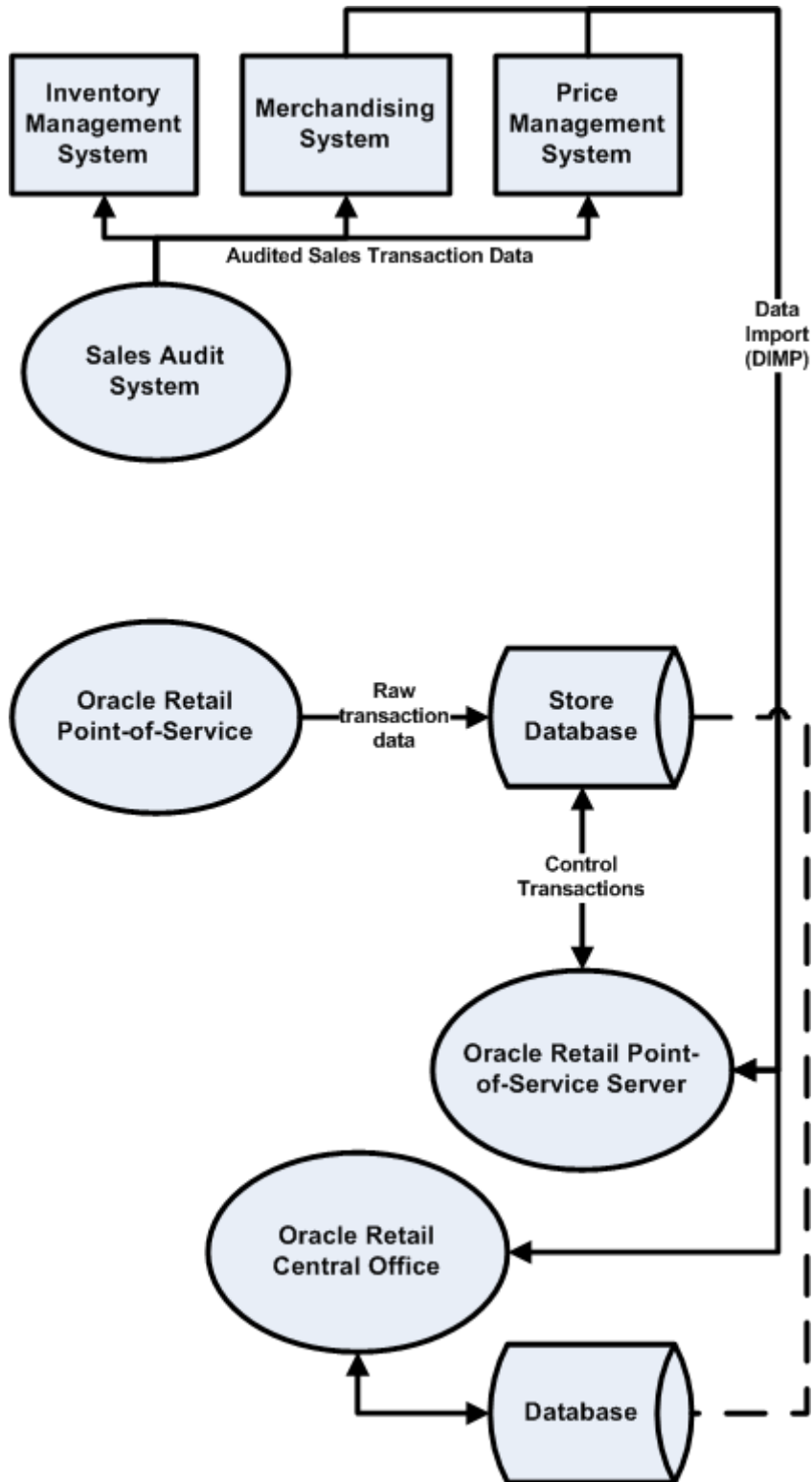

## Generic Data Import Flow

The following process describes the flow of a generic data import:

1. The flow begins with the Quartz Scheduler configured in Spring invoking the ImportIOAdapter of the DIMP Controller module.

An import can be processed by either Central Office or Back Office. Central Office is not configured to process Pricing imports. To get new data to a store, the data must be imported by Back Office.
2. The DIMP Controller picks up the import bundle, which is a compressed archive, and invokes the DIMP Translator.
3. The XML files are processed as input streams in the order specified in the manifest by DIMP translators: one for each import type:
  - **Currency** for Currency Import
  - **Customer** for Customer Import
  - **Employee** for Employee Import
  - **Item** for Item Import
  - **Merchandise** for Merchandise Hierarchy Import
  - **Pricing** for Pricing Import
  - **Store** for Store Hierarchy Import
  - **Tax** for Tax Import
4. The implementation of the ImportTranslatorIfc (as configured by the Spring context) retrieves an instance of an ImportControllerIfc from Spring and creates a new ImportBatch.
5. The translator begins to parse its document and calls initializeImport onto the controller.
6. The translator sets the batch size based upon its configuration.
7. The translator then loops through the elements in the document, creating a Data Transfer Object (DTO) for each complex element. The entity DTOs are processed one at a time in the order they are placed into the ImportBatch, with all Delete DTOs processing first, all Add DTOs second, then all Update DTOs last.
8. The controller retrieves an instance of the specified Data Access Object (DAO) from Spring based upon the key passed to it and calls initializeImport() on the DAO.
9. The translator then loops through the elements in the document, creating a Data Transfer Object (DTO) as each complex element. The entity DTOs are processed one at a time by placing them into the batch.
10. Each batch is processed as a transaction. Any records in the batch with data errors roll back that transaction. The import proceeds with the next batch.

The default batch size is 1000. See [spring.properties](#) in Chapter 3 for more information.
11. The translator gives the ImportController a signal to process the batch after adding each DTO by calling processBatch().
12. If the batch size has been reached, the controller sends the batch to the DAO to be persisted.

13. The ImportDAOIfc loops through each DTO and delegates its data operation to a subordinate DAO.
14. Once the document parsing is complete, the translator notifies the controller, which processes the batch if there are any DTOs left over.
15. Finally, the controller calls completeImport() on the DAO, giving it the opportunity to copy data from temporary to production tables and drop temporary tables in case of a Kill And Fill, or release JDBC resources, and so forth.

---

---

**Note:** If you choose to retain any existing Oracle Retail Back Office or Oracle Retail Point-of-Service item-related functionality that creates or changes data types that are imported from a merchandising system or any third party merchandising systems, you are responsible for handling and addressing any data overwrites performed by the import process.

---

---

## Feed Methods

There are three feed methods:

- [Kill And Fill](#)
- [Full Incremental](#)
- [Delta Incremental](#)

### Kill And Fill

Temporary tables are created at the beginning of a file's processing. Batches are written to the temporary tables. If the entire file is processed without error (all batches), the temporary table data replaces the production data and the temporary tables are dropped. If an error occurs, it is logged and the entire file import is aborted.

---

---

**Note:** During the data import of any PricingImport that has had its FillType set to **Kill And Fill**, all tables that contain AdvancedPricingRules, PricePromotions, and PriceChanges are cleared and refilled with the new data that is imported only. The PriceLookup mechanism uses the PriceChange tables to calculate the current price of an item. If all the prices are not supplied for existing items during a PricingImport Kill And Fill, then the items without prices have values of **zero**.

---

---

### Full Incremental

Full Incremental is a fill type that performs adds and update, expecting that all data attributes for a particular record are included in the XML element. Any missing attributes are set to default values. Replace operations still only require enough data to properly identify the record.

---

---

**Note:** All columns for a row must be present in the import data.

---

---

For Full Incremental imports, each import XML data element must include all values. If some values are omitted from the import file, then the Data Import still updates the records in question, but uses default values for the omitted elements or attributes. Usually the default value chosen is **null**, **zero** or **false** unless otherwise specified in the XSD.

Consult the TablesMapping spreadsheets and the Data Dictionary for values to which specific columns are defaulted.

**Delta Incremental**

Delta Incremental is a fill type that produces dynamic update statements that allow for only those data attributes which are included in the file to be updated, leaving existing data attributes intact.

---

---

**Note:** Only those fields being updated are required in the import data.

---

---

**Data Import Dependencies**

Files listed in the manifest without any dependency will be processed first in no particular order. Then those files whose dependencies have already been processed will be processed, until all are completed. The following dependency information dictates the order in which files can be processed:

- Tax depends on nothing.
- Store Hierarchy/Stores depends on Tax (GeoCode).

---

---

**Note:** A price management system and a merchandising system do not provide any tax information, such as Tax Geocodes for stores or TaxGroup IDs for items. It is the responsibility of the implementation team to intercept the following download data and use a third-party tax application to apply the appropriate tax information:

- ItemImport.xml -- tax information for items.
- StoreHierarchyImport.xml -- geocode information for stores.

The implementation team must apply appropriate tax information after every Kill And Fill operation. This ensures that tax information applied to the store database is retained the next time a Kill And Fill operation is conducted.

An alternate tax information option involves the use of database triggers. The implementation team can create a database trigger to repopulate the Store table in the database with hard-coded tax information after every Kill And Fill operation. The implementation team is responsible for implementing the database trigger and providing the hard-coded tax information.

---

---

- Employee depends on Store Hierarchy/Stores.
- Merchandise Hierarchy depends on nothing.
- Item depends on Tax and Merchandise Hierarchy.

---

---

**Note:** A price management system and a merchandising system do not provide Tax Geocodes for stores or TaxGroup IDs for items. It is the responsibility of the implementation team to intercept download data and use a third-party tax application to apply the appropriate tax information.

---

---

- Pricing depends on Item and Customer.
- Currency depends on nothing.
- Customer depends on nothing.

## Price Management System to Oracle Retail POS Suite Integration Overview

A price management system is a strategy-based pricing solution that suggests and assists with pricing decisions, yielding a more predictable and profitable outcome. A price management system evaluates prices within a broad business context with real-time access to the following:

- Competitive and market data
- Projected sales impact
- Margin
- Pricing-based costs
- Current and projected inventory positions
- Markdown budgets

A price management system provides a well-defined and efficient price change process that allows for aggregated permanent and clearance price change execution. A price management system enables retailers to automate and streamline pricing strategies across the organization. A price management system provides decision support to all pricing-focused business information to validate and approve pricing and markdown suggestions.

---

---

**Note:** This integration is one-way only. Oracle Retail POS Suite changes are not communicated back up to a price management system.

---

---

[Figure 1–2](#) shows a high level overview of the integration.



Figure 1–2 POS Suite to a Price Management System

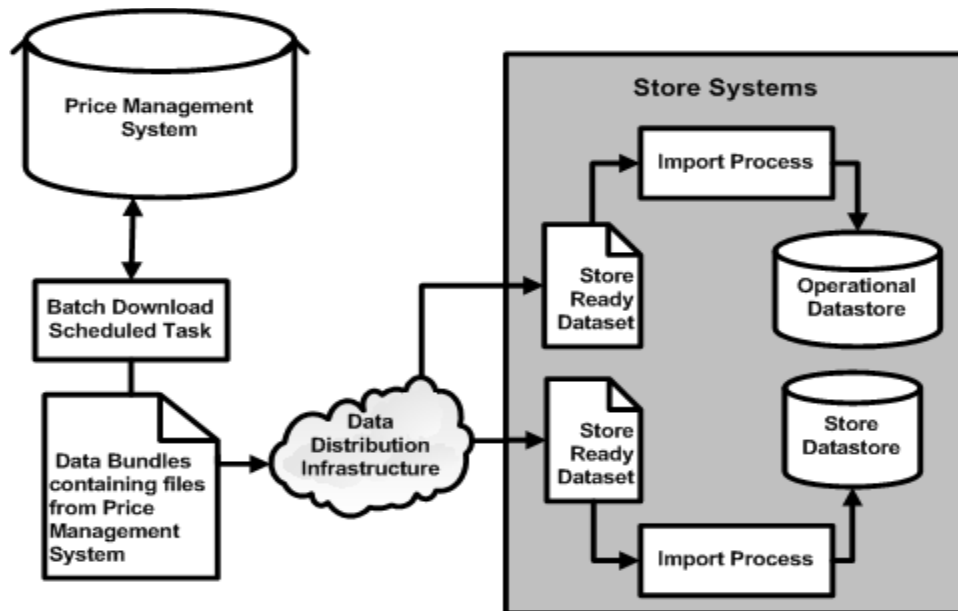

## Merchandising System to Oracle Retail POS Suite Integration Overview

A merchandising system provides for core merchandising activities, including inventory replenishment, purchasing, and vendor management, in a global environment, across multiple retail channels. The solution incorporates three functional areas:

- Business foundation management
- Merchandise management
- Merchandise financial tracking

These functional areas enable retailers to streamline their business systems and unify business practices across their organization.

A merchandising system is the main application for item, item location, merchandise hierarchy, stores and store (organizational) hierarchy data. This data is necessary for store operations and must be updated in the stores on an ongoing basis. Further, this data, particularly item data, can range in size from small incremental updates to large batch loads. The frequency and size of data feeds varies widely from customer to customer.

---

**Note:** This integration is one-way only. Oracle Retail POS Suite changes are not communicated back up to a merchandising system.

---

---

---

**Note:** There are some conditions required on data in order to filter out the merchandising system data being extracted to the XML files. This is required mainly because Oracle Retail Point-of-Service has these limitations on data types. Some of these conditions are:

- Store ID length is less than or equal to 5
- Chain value length is less than or equal to 4
- Item ID length is less than or equal to 14
- UOM length is less than or equal to 2
- Diff\_1 (ColorCode) length is less than or equal to 20
- Diff\_2 (SizeCode) length is less than or equal to 10
- Unit retail is less than or equal to 999999.99

For more information, see *Oracle Retail POS Suite Relational Integrity Diagrams*.

---

---

---

---

**Note:** In a merchandising system, class-level and store-level VAT-inclusive indicators must be set based on the Oracle Retail Point-of-Service configuration:

- When Oracle Retail Point-of-Service is set to **Unit retail tax inclusive**, then all class-level and store-level VAT-inclusive indicators in a merchandising system must be set to **Y**.
  - When Oracle Retail Point-of-Service is set to **Unit retail tax exclusive**, then all class-level and store-level VAT-inclusive indicators in a merchandising system must be set to **N**.
- 
- 

Figure 1–3 shows a high level overview of the integration.

Figure 1-3 POS Suite and a Merchandising System Integration

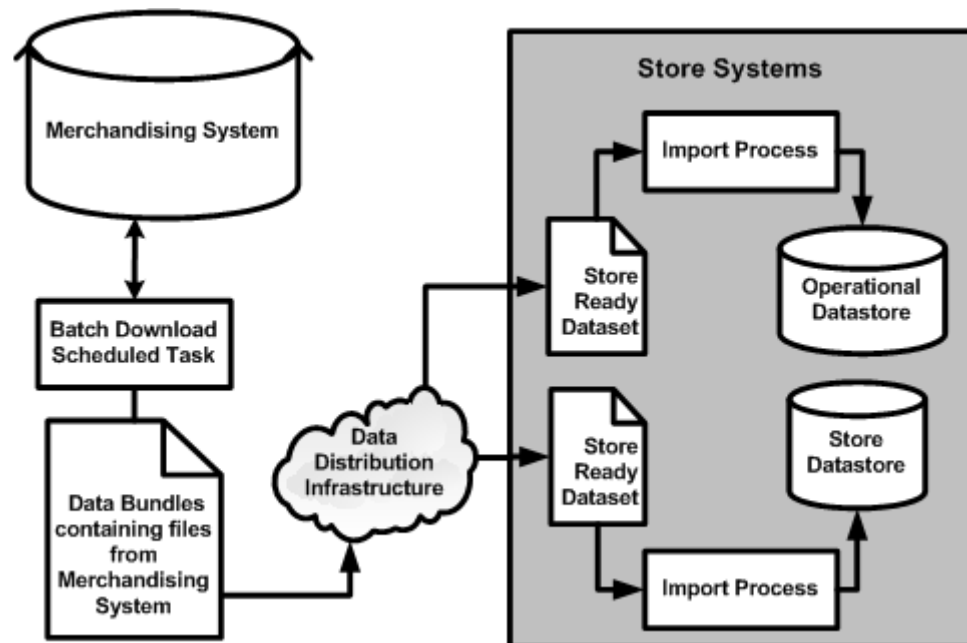

## Network Printing

Provides the retailer with the flexibility of choosing to print from the Point-of-Service to a network printer or to a JPOS receipt printer.

For more information, see the *Oracle Retail Point-of-Service Installation Guide*.



---

---

## Integration Architecture

This chapter provides information about the integration architecture between Oracle Retail POS Suite and merchandising products.

### Oracle Retail POS Suite to Sales Audit Integration Architecture

The Point-of-Service terminal is the platform that the Point-of-Service client application resides on. The cashier and the store manager interact with the Point-of-Service client application, which generates transaction data. The Point-of-Service client application sends a serialized object structure representing the sales transaction to the Point-of-Service store server residing on the In-Store-Processor (ISP). The ISP is responsible for persisting the raw transaction data to the store database.

The major component of the POS Suite to sales audit integration is:

- **Export File Generator**  
Reads the transactions in the list and formats the export data based on the export configuration files.

### Data Import

Data Import (DIMP) is a set of domain-specific modules within either Oracle Retail Back Office or Oracle Retail Central Office that enable the import of data from both a merchandising system and a price management system. Imports through Oracle Retail Back Office are persisted to the store database, affecting the data available to and read by Oracle Retail Point-of-Service.

---

---

**Note:** When discussing Data Import, functionality applies to both a merchandising system and a price management system.

---

---

The DIMP subsystem and components are designed to enable external systems to send large volumes of data to the Oracle Retail POS Suite applications. The primary intent of this functionality is to allow for initial data seeding or routine data loading (and optional purging) to occur for such types of data as:

- Taxation
- Merchandise Hierarchy
- Store Hierarchy
- Employee

- Item
- Pricing
- Customer
- Currency (Exchange Rates)

---

---

**Note:** For more information about the XML format required by any import, refer to its specific XML Schema Definition (XSD). Some attributes are labeled **required**. All attributes listed as required in the XSD must be included in the import XML file. See [Archive File Format](#) in Chapter 3 for more information about import XML format.

---

---

---

---

**Note:** Taxation, Employee, Customer and Currency information are not provided by a merchandising system and a price management system. Any of this information would come from third-party systems.

For more information, see [Third-party Tax and Employee Information](#) in Chapter 6.

---

---

## Error Handling

POS Suite applications are not the system of record for data correctness. Error handling is limited to logging errors during the import and performing a retry in certain cases. Because the data imports can be interdependent, a failure in one file import may result in an abort of the import of the rest of the files in the import that depend on the failed data.

There were no changes made to the base data model to support the data import subsystem. However, a few tables exist (see [Import Status Logging](#)) to take care of data import error handling and to support any recovery or retry mechanism that might be put in place in the future (that may be custom developed).

For the current implementation, all Kill And Fill imports are applied into temporary tables. Once the import of the complete file is successful, the data is written onto the main tables. If any data operation fails, the entire file import is aborted. A FAILURE status message is logged for each of those files.

Incremental (Delta or Full) file imports continue even if a data operation fails. In that case, only the import batch containing the failure is rolled back and the error is logged. It is the customer's responsibility to decide how to handle the failed operations.

The act of aborting the import is configurable and can be changed based on implementation requirements. The class `ImportErrorHandler` mapped to the Spring key `persistence_ImportErrorHandler` in the Spring context file `PersistenceContext.xml` can be configured to any other custom implementation of an `ImportErrorHandler`.

## Import Status Logging

The following section describes the statuses and three tables in the data model that record Data Import attempts:

- In case of failure in opening the bundle or reading a file in the bundle, the status in the tables is `MA_STS_BNDL_IMP - FAILED`.

No other status is logged in any other table.

- In case of failure in parsing a file, the statuses are:
  - `MA_STS_BNDL_IMP - PROCESSED`
  - `MA_STS_FL_IMP - FAILED` for that file and all other files that are dependent on that file.
  - `MA_FL_IMP_FLRS - Failure exception details of the file.`
- In case of failure while persisting a batch:

- If Kill and Fill then:

`MA_STS_BNDL_IMP - PROCESSED`

`MA_STS_FL_IMP - FAILED` for that file and all other files that are dependent on that file.

`MA_FL_IMP_FLRS - Failure exception details of the file that has failed.`

- If Full Incremental or Delta Incremental then:

`MA_STS_BNDL_IMP - PROCESSED`

`MA_STS_FL_IMP - PARTIALLY PROCESSED` for that file only.

`MA_FL_IMP_FLRS - Failure exception details of the files that have failed.`

### The Logic

#### **MA\_STS\_BNDL\_IMP**

This is the Bundle Import Status table, which has the processing status at the bundle level. In a case where an input/output error occurs, such as unable to open the bundle or read a file from the bundle, the status is logged as `FAILED`. In all other cases where there is no input/output error, the status is `PROCESSED`. This is because a bundle can contain more than one file, and it is, from a performance standpoint, degenerative to keep track of how many files there are in the bundle and how many of them have succeeded and how many have failed. Therefore, unless an input/output error is encountered, the status `PROCESSED` is logged into the table.

#### **MA\_STS\_FL\_IMP**

File Import Status maintains the processing status of each file in a bundle. The status `FAILED` for a file indicates that there is a parsing exception, or there is a failure while persisting a Kill And Fill file (as complete processing is aborted in case of Kill And Fill). If a failure is logged in this table for a file, then all other files in the bundle that are dependent on the failed file also have a `FAILED` status.

The status `PARTIALLY PROCESSED` for a Full Incremental or Delta Incremental import indicates there is a failure in persisting a batch. This status is irrespective of the number of records in the file. In an incremental type of import, a batch of records with no exceptions is persisted to the database and committed. Therefore, to note a `FAILED` status we must know how many records there are in the file, how many batches do these records form and the processing status of each of the batch. Performance-wise this is not advisable.

Also, if a bundle is re-processed, a FAILED status on an incremental file causes the file to be processed again, generating more exceptions.

**MA\_FL\_IMP\_FLRS**

Any failures encountered are logged in this table.

**Reprocessing a Bundle**

This facility is provided to reprocess any file that failed, that is, has a FAILED status in MA\_STS\_FL\_IMP. No change is needed in the bundle to process a file again. If the same bundle is reprocessed, all the files with a status FAILED in MA\_STS\_FL\_IMP are reprocessed. Therefore, if an incremental file has already crossed the point of parsing, (an exception while persisting) then the status for that file must never be logged as FAILED, as some of the batches might have been persisted and reprocessing the file generates more errors.

**Exception Flow**

- If there is a failure in any insert operation for a file of the Kill And Fill variety, the exception is logged and the complete file is aborted. Import of any subsequent file in the sequence that depends upon the failed/aborted file is also aborted. This is done to ensure that partial data inserts from the file are not performed, compromising the integrity of the data in the database. Import of files that do not depend on this particular file is not impacted.
- If an operation (insert, update, delete) fails during the processing of an incremental file, delta or full, the current batch is aborted and subsequent batches are processed. The errors are logged for the failed batch and processing continues, starting with the next batch of the data in the file.

[Figure 2-1](#) shows the logical data model for the tables being used in error handling in Data Import.

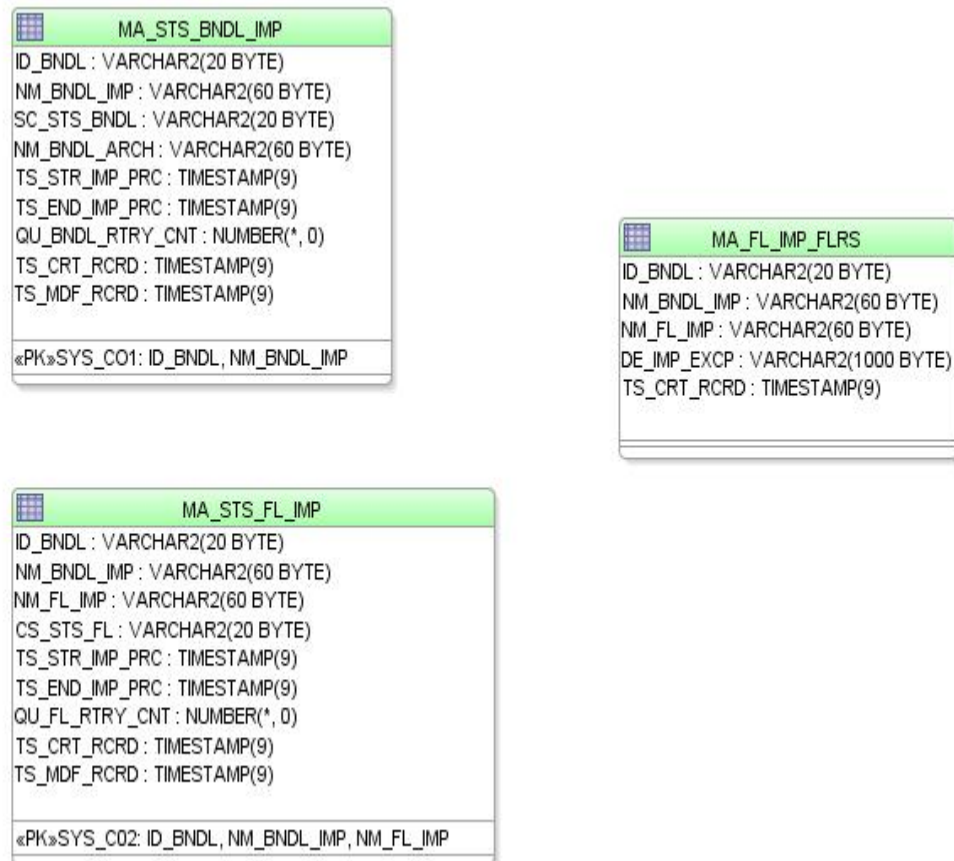

**Figure 2–1 Data Import Tables Logical Data Model**

The archive file status is logged as CONSISTENT or INCONSISTENT in the table ImportBundleStatus, with the BundleID of the archive.

If an exception is encountered during the import of a file, the record where the problem is encountered is logged in the table ImportRecordStatus.

The exception is then sent up to the Data Import Controller where a FAILED status is logged on to the table ImportFileStatus. If the import has been successful for a file, a status of SUCCESS is inserted in the table.

Instrumentation for application monitoring can be provided by exposing beans to JMX through Spring, which orchestrates the process of creating JMX management interfaces for beans, and removes the need to compile them to the JMX API.

[Example 2–1](#) must be configured in the Spring PersistenceContext.xml file:

#### **Example 2–1 Sample JMX Configuration**

```
<bean id="mbeanServer"
class="org.springframework.jmx.support.MBeanServerFactoryBean" />

<bean id="exporter" class="org.springframework.jmx.export.MBeanExporter">
  <property name="beans">
    <map>
      <entry key="bean:name=EmployeeImportDAOKey"
```

```

value-ref="EmployeeImportDAO" />
    </map>
</property>
<property name="server" ref="mbeanServer" />
</bean>

<bean id="EmployeeImportDAO"

class="oracle.retail.stores.commerceservices.employee.importdata.dao.EmployeeImportDAO" />

```

## Logging

At various points in the import process, exceptions such as `SQLException` and `SAXException` might be generated. They are generally rethrown as `ImportExceptions` and passed up the chain to the DIMP Controller, as well as logged for error tracking and resolution.

DIMP introduces a new Spring-based logging object to provide message consistency and allow retailer customization of messages. The underlying logging uses Apache Commons logging as the interface, and Log4j for the logging implementation. A `MessageLogger` is retrieved from the Spring service context. The logger gets message templates from a property file. Customers can define the layout of these messages to suit their needs, using the following format, where `{x}` is a placeholder for input data from the calling program:

```
Message from {0} with {1} information.
```

The Spring bean ID used for the pluggable message logger component is shown in [Table 3–1, Spring Bean IDs Used for Each of the Pluggable Components](#). The mapping is shown in [Example 2–2, "Message Bean Definition"](#).

### **Example 2–2 Message Bean Definition**

```

<bean id="service_MessageBuilder"
class="oracle.retail.stores.commerceservices.importdata.MessageBuilder"
singleton="true" lazy-init="true">
    <property name="prefix"><value>${dimp.prefix}</value></property>
    <property name="texts">
        <list>
            <value>${dimp.text1}</value>
            <value>${dimp.text2}</value>
            <value>${dimp.text3}</value>
        </list>
    </property>
</bean>

```

See [dimplogger.properties](#) for configuration options for the DIMP `MessageBuilder`.

## Implementation Configuration

This chapter provides information about configuring an implementation.

### Data Import Spring Configurations

The system has been designed to support a pluggable model. The DIMP Controller, ImportTranslator, ImportController, ImportDAO, MessageLogger and scheduler are all designed to be configurable at deployment time. This is accomplished through the use of Spring as a deployment configuration framework. Each of these classes is only accessed through their interface. Therefore, any new implementations only need to support the interfaces to be used by the subsystem. Introducing an alternate implementation is done through updates to the Spring properties or context files. No additional code changes are necessary.

[Table 3-1](#) includes the set of Spring bean IDs used for each of the pluggable components.

---

**Note:** 1 to  $2^{64} - 1$  is the logical range of the batchSize, though database performance may require the upper limit to be much smaller than that. Only the implementation team will be able to determine what the actual upper limit should be based upon database performance.

---

**Table 3-1** Spring Bean IDs Used for Each of the Pluggable Components

Spring Bean ID	Provided Implementation	Default Configuration
service_MerchandiseHierarchyImportTranslator	oracle.retail.stores.commerceservices.item.hierarchy.importdata.MerchandiseHierarchyImportTranslator	batchSize=1000
service_StoreHierarchyImportTranslator	oracle.retail.stores.commerceservices.store.hierarchy.importdata.StoreHierarchyImportTranslator	batchSize=1000
service_TaxImportTranslator	oracle.retail.stores.commerceservices.tax.importdata.TaxImportTranslator	batchSize=100
service_EmployeeImportTranslator	oracle.retail.stores.commerceservices.employee.importdata.EmployeeImportTranslator	batchSize=1000
service_CustomerImportTranslator	oracle.retail.stores.commerceservices.customer.importdata.CustomerImportTranslator	batchSize=1000

**Table 3–1 (Cont.) Spring Bean IDs Used for Each of the Pluggable Components**

Spring Bean ID	Provided Implementation	Default Configuration
service_ ItemImportTranslator	oracle.retail.stores.commerceservices.item .item.importdata.ItemImportTranslator	batchSize=1000
service_ PricingImportTranslator	oracle.retail.stores.commerceservices.pric ing.importdata.PricingImportTranslator	batchSize=1000
service_ CurrencyImportTranslator	oracle.retail.stores.commerceservices.curr ency.importdata.CurrencyImportTranslat or	batchSize=1000
service_ImportSequence	oracle.retail.stores.commerceservices.imp ortdata.ImportSequence	NA
service_ImportInitiator	oracle.retail.stores.commerceservices.imp ortdata.ImportInitiator	executeImport=false
service_ ImportTranslatorMap	oracle.retail.stores.commerceservices.imp ortdata.ImportTranslatorMap	NA
service_ImportIOAdapter	oracle.retail.stores.commerceservices.imp ortdata.EEImportIOAdapter	NA
service_MessageBuilder	oracle.retail.stores.commerceservices.imp ortdata.MessageBuilder	prefix=***DIMP:
DIMP_Scheduler	org.springframework.scheduling. quartz.SchedulerFactoryBean	triggers=service_ ImportJobTriggerAutoStartup=true ApplicationContextSchedulerContext Key=applicationContextWaitForJobsTo CompleteOnShutdown=true

These settings can be found in the `ServiceContext.xml` file packaged in the `config.jar` under the `/config/context` package.

The `web.xml` in `WEB-INF` directory has the following configuration under the `web-app` section.

```
<context-param>
<param-name>contextConfigLocation</param-name>
<param-value>/WEB-INF/DataImportScheduler.xml</param-value>
</context-param>
```

The following servlet should also be configured to start up automatically. The servlet loads the context configuration files necessary for starting DIMP's bundle-polling mechanism. Because the `DataImportScheduler.xml` file is configured in the context, this file is loaded by the servlet. In the context, the `SchedulerFactoryBean` is configured to start on load; hence it is invoked and starts the scheduler timer. The timer intervals can be configured from `spring.properties`. See [spring.properties](#).

```
<servlet>
<servlet-name>context</servlet-name>
<servlet-class>org.springframework.web.context.ContextLoaderServlet</servlet-class>
>
<load-on-startup>1</load-on-startup>
</servlet>
```

Table 3–2 includes additional sets of Spring bean IDs used for each of the pluggable components.

**Table 3–2 Additional Spring Bean IDs Used for Each of the Pluggable Components**

Spring Bean ID	Provided Implementation	Additional Configuration
persistence_ImportController	oracle.retail.stores.commerceservices.importdata.ImportController	batchSize=1000
persistence_MerchandiseHierarchyImportDAOTarget	oracle.retail.stores.commerceservices.item.hierarchy.importdata.dao.MerchandiseHierarchyImportDAO	dataSource=persistence_dataSource
persistence_StoreHierarchyImportDAOTarget	oracle.retail.stores.commerceservices.store.hierarchy.importdata.dao.StoreHierarchyImportDAO	dataSource=persistence_dataSource
persistence_TaxImportDAOTarget	oracle.retail.stores.commerceservices.tax.importdata.dao.TaxImportDAO	dataSource=persistence_dataSource
persistence_EmployeeImportDAOTarget	oracle.retail.stores.commerceservices.employee.importdata.dao.EmployeeImportDAO	dataSource=persistence_dataSource
persistence_ItemImportDAO	oracle.retail.stores.commerceservices.item.item.importdata.dao.ItemImportDAO	dataSource=persistence_dataSource
persistence_PricingImportDAO	oracle.retail.stores.commerceservices.pricing.importdata.dao.PricingImportDAO	dataSource=persistence_dataSource
persistence_CurrencyImportDAO	oracle.retail.stores.commerceservices.currency.importdata.dao.CurrencyImportDAO	dataSource=persistence_dataSource
persistence_CustomerImportDAO	oracle.retail.stores.commerceservices.customer.importdata.dao.CustomerImportDAO	dataSource=persistence_dataSource
persistence_ImportErrorHandler	oracle.retail.stores.commerceservices.importdata.ImportErrorHandler	dataSource=persistence_dataSource
persistence_PricingElementsLoader	oracle.retail.stores.commerceservices.pricing.importdata.PricingElementsLoader	NA
persistence_TaxElementsLoader	oracle.retail.stores.commerceservices.item.item.importdata.TaxElementsLoader	NA

These settings can be found in the PersistenceContext.xml file packaged in the config.jar under the /config/context package.

By default, the ImportController’s batch size is set to 1000 and all the translators (except TaxImport) are also using the same. Each individual translator can be configured separately to optimize the import per the size of the data operation. Spring sets the batch size value onto the translator when instantiated using the propertyConfigurer. It is the responsibility of the translator to call setBatchSize(int) with that value onto the ImportController.

---

**Note:** Although the application ships with a default batch size set to 1000, the optimum batch size for every deployment is unknown. Determining the optimum size will depend on critical factors only known at deployment including, but not limited to, application server and database sizing. DIMP will perform faster with fewer batches, for example, a higher batch size, but care must be taken not to raise the size too high and exceed the data transaction timeout controlled by the middleware.

---

Notice that the ID of the DAO beans end with `Target`. This is because the ID that is actually used by the application returns a Proxy Bean configured to intercept method calls to the DAO and associate transactions with them. Upon `ImportExceptions` thrown by those methods, the transaction is rolled back. This is an example of Aspect Orient Programming whereby Spring has provided the mechanism to handle the transaction management..

Several configuration files exist containing settings specific to DIMP. Properties are read when the server starts, so any changes require a server restart before they take effect.

## spring.properties

Find `spring.properties` in the following location:

```
<INSTALL_DIR>\profiles\AppSrv01\properties
```

The following is an example `spring.properties` file:

```
#####  
## Global settings (applicable to OC4J and WAS) ##  
#####  
  
# directory in which incoming data import bundles arrive  
importdata.file.path=C:/temp/dataimport/incoming  
  
# directory in which dimp bundles are archived after processing  
importdata.archive.path=C:/temp/dataimport/archive  
  
# true/false whether data import scheduler should scan importdata.file.path  
execute.import=false  
  
# schedule DIMP to check for new bundles every five minutes between 1:00 and 3:00  
AM everyday.  
  
# see http://en.wikipedia.org/wiki/CRON\_expression for editing CRON expressions.  
  
import.scheduler.cronexpression=0 0/5 1-3 * * ?  
  
# name of the DIMP logger config file  
logger.filename=dimplogger  
  
# default import data batch size for ImportController  
importdata.batchsize=1000  
  
# Specific import type batch size to override the default size.  
# When the attribute is set with a value of 0 then the default batch size is used.  
# The attribute is mandatory to be mentioned along with a non null value. The  
value can be 0.  
  
merchandisehierarchy.importdata.batchsize=${importdata.batchsize}  
storehierarchy.importdata.batchsize=${importdata.batchsize}  
tax.importdata.batchsize=100  
currency.importdata.batchsize=${importdata.batchsize}  
customer.importdata.batchsize=${importdata.batchsize}  
employee.importdata.batchsize=${importdata.batchsize}  
item.importdata.batchsize=${importdata.batchsize}  
pricing.importdata.batchsize=${importdata.batchsize}  
  
#KeyStore Encryption Properties
```

```

keyStoreEncryption.providerName=SunJCE
keyStoreEncryption.hashAlgorithmName=SHA-256
#keyStoreEncryption.jndiName=eis/keystoreconnector
keyStoreEncryption.jndiName=eis/keystoreconnector
keyStoreEncryption.implementationClassName=oracle.retail.stores.simkeystore.simint
erface.SimKeyStoreEncryptionService

```

`importdata.file.path` and `importdata.archive.path` are file-system dependent. Windows systems would use paths such as:

```
C:/temp/dataimport/incoming
```

Linux systems would use paths such as:

```
/tmp/dataimport/incoming
```

---



---

**Note:** Take care on systems that have more than one Back Office or Central Office or a combination of both: do not configure each to point to the same directory; they will race each other for the incoming bundles.

---



---

`execute.import` determines whether or not data imports execute in the environment. Its default is **false**. Set this to **true** to enable DIMP.

`logger.filename` points to another properties file containing the string values that can be customized for DIMP messages.

## dimlogger.properties

This is the file referred to by the value, `logger.filename`, in `spring.properties`. It contains text values that can be customized to make DIMP messages easily distinguishable in the `oracleretail` log file.

Every DIMP message appears with the `dimp.prefix`. `dimp.text1`, `dimp.text2` and `dimp.text3` are used depending on how much information is supplied by the underlying system.

## Archive File Format

The Archive File is of the following format:

```

META-INF
  MANIFEST.MF
ItemImport-12345-20032-007.xml
PriceImport-12345-20032-007.xml
StoreHierarchy.xml
...

```

The suggested file naming convention for the archive is as follows:

```
[arbitrary_portion]-[store_id]-[YYYYMMDD]-[NNN].jar
```

Where [arbitrary\_portion] can be used by the implementation team for any value, and [NNNN] is the batch ID in the range of 0 through  $2^{32}-1$ , or 2,147,483,647 (because of the limitations of the XSD int datatype). This is a sequential number that is used to allow more than one bundle with the same [YYYYMMDD], if more than one exists on the server at a time. When more than one file does exist, the file creation time is used to determine the order in which they are processed. The date is only available for visual reference. If the file name is not formatted as above, the values in the manifest are used instead. However, if both the archive file name and the file names within the manifest contain a batch ID, the value in the archive file name takes precedence.

There is no restriction on the file names and they can be in any format. But the exact file names have to be listed in the MANIFEST.MF.

The format of the MANIFEST.MF is as follows:

```
Manifest-Version: 1.0

# This manifest describes the contents of an archive referred to as a
# bundle. The following two values list the ID of the batch that
# produced this bundle and the ID of the destination store to receive
# it. The BatchID should be numeric less than  $2^{32}-1$ .

BatchID: <N>
StoreID: <NNNNN>

# The following section lists the files contained in this bundle archive.
# Each key should begin with "FileN" without quotes and N being a number.
# The value of the key consists of a bundle entry file name followed
# by hard brackets containing a list of files that should be processed
# before it.
#
# e.g. File1: ItemImport.xml[TaxImport.xml,StoreHierarchyImport.xml]
#
# The order of the files or their dependency list is not important.

File1: <filename1>[<optional dependencies>]
...
FileN: <filenameN>[<optional dependencies>]
```

With the exception of manifest.mf, path names should not be used when creating the manifest. In [Figure 3-1](#), note that the path column is empty except for meta-inf, the path for manifest.mf.



Figure 3-1 Adding Files To a Jar

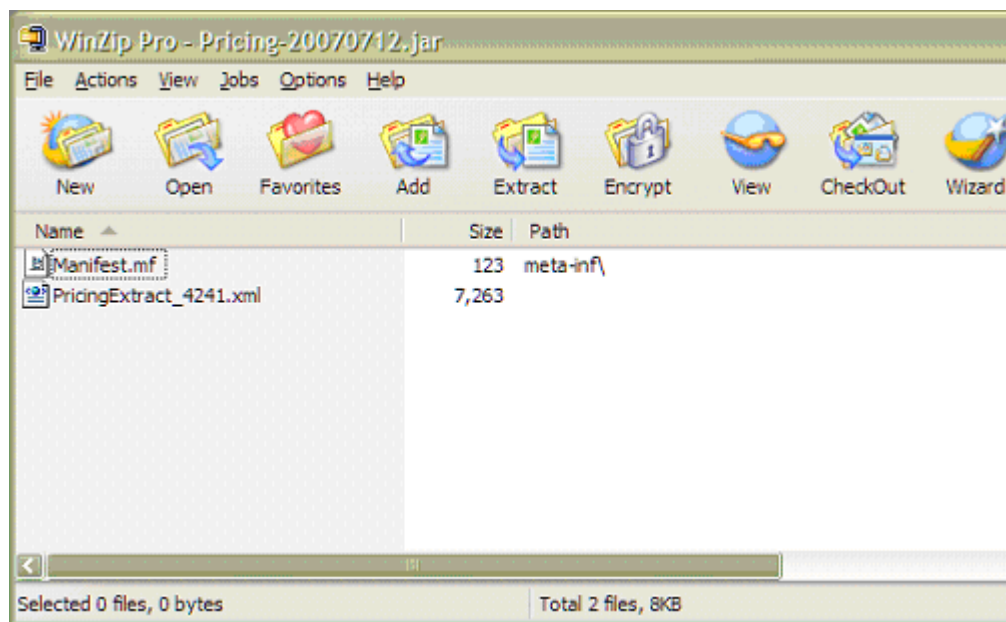

**Note:** WinZip can be used to create a bundle, inspect the bundle, as well as add, delete, or modify the XML contents. Care should be taken to use text editors that will not corrupt the contents, as often happens when using Notepad. Alternately, use the following *jar* command line utility (from a Java Standard Development Kit) to create a bundle:

```
C:\temp\dataimport\archive>%JAVA_HOME%\bin\jar -cvfm test_
coupon3.jar manifest_details.txt PricingImportSample_
addCouponDiscount.xml ItemImportSample_addCoupon.xml
```

In Figure 3-2, note that the **Save full path info** option at the bottom is not selected.

Figure 3-2 Adding Files To A WinZip Archive

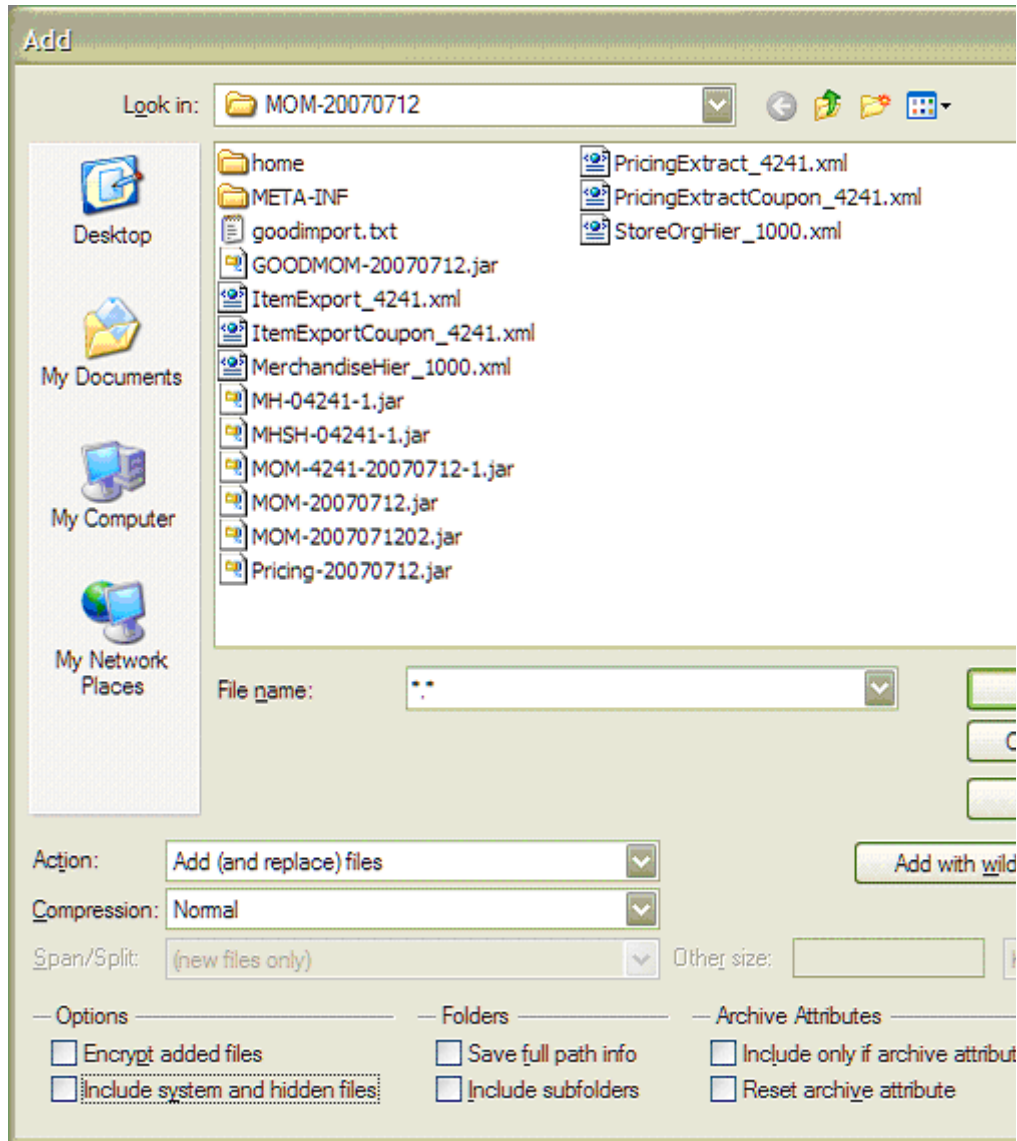

The following is an example of a manifest file:

```
Manifest-Version: 1.0

# This manifest describes the contents of an archive referred to as a
# bundle. The following two values list the ID of the batch that
# produced this bundle and the ID of the destination store to receive
# it. The BatchID should be numeric less than 2^32-1.

BatchID: 1
StoreID: 04241

# The following section lists the files contained in this bundle archive.
# Each key should begin with "FileN" without quotes and N being a number.
# The value of the key consists of a bundle entry file name followed
# by hard brackets containing a list of files that should be processed
# before it.
#
# e.g. File1: ItemImport.xml[TaxImport.xml,StoreHierarchyImport.xml]
#
# The order of the files or their dependency list is not important.

File1: TaxImport.xml[]
File2: MerchandiseHierarchyImport.xml[]
File3:
ItemImport.xml[TaxImport.xml,MerchandiseHierarchyImport.xml,StoreHierarchyImport.xml]
File4: ItemImport2.xml[ItemImport.xml]
File5: PriceImport.xml[ItemImport2.xml]
File6: StoreHierarchyImport.xml[]
File7: EmployeeImport.xml[StoreHierarchyImport.xml]
```

## Merchandising System Configuration

If the retailer is integrating with a merchandising system, it is assumed that the retailer is setting up items within a merchandising system, and not using this feature in Back Office. If the retailer chooses to add or edit an item within Back Office, then that item data might be overridden by the next download from a merchandising system.

Some data fields are defaulted to the values shown in [Table 3-3](#).

**Table 3-3 Merchandising System Default Values in the Back Office Item Maintenance Screen**

Back Office Data Field	Default Value when Integrating with a Merchandising System or Limitation
Cost	0
Class	Items belong to one class only
Manufacturer	Null
Planogram	Null
Labels/Tags Template Type	Default
Serialized	FALSE
Restocking Fee	FALSE
Activation Required	No
Registry Eligible	No
Employee Discount Eligible	Yes

**Table 3–3 (Cont.) Merchandising System Default Values in the Back Office Item Maintenance Screen**

Back Office Data Field	Default Value when Integrating with a Merchandising System or Limitation
Damage Discount Eligible	Yes
Size Entry Required	No
Authorized for Sale	Active
Item Department	The first department in the drop down list. If no Item Department is specified, then the value is defaulted to the first value in the drop down list.

Service items (non-merchandise items that are non-inventory) need to be loaded separate from the download process.

In a merchandising system, differentiators **1** and **2** are sent as values and are mapped to COLOR and SIZE in Point-of-Service.

- 1 = COLOR
- 2 = SIZE

## Price Management System Configuration

If the retailer is integrating with a price management system, it is assumed that the retailer is managing items and pricing within a price management system, and not using this feature in Back Office. If the retailer chooses to add or edit an item within Back Office, that item data might be overridden by the next download from a price management system. Oracle does not provide support for using Back Office to manage items and pricing when in an integrated environment with a price management system.

---

**Note:** You must edit the Data Definition Language (DDL) before building the store's database when integrating with a price management system.

In the files `CreateTableTemporaryPriceChangeItem.sql` and `CreateTablePriceDerivationRule.sql` there are the following two lines:

```
-- Uncomment and use this index for Price Management integrations
-- CREATE UNIQUE INDEX ITM_TMP_PRM_IDX ON MA_ITM_TMP_PRC_CHN (ID_
PRM, ID_PRM_CMP, ID_PRM_CMP_DTL);
```

Remove the dashes that start the second line so that when the database is built, these three columns (that contain price management system IDs) create a unique index.

---

During this phase of the integration, some data fields are defaulted to the values shown in [Table 3-4](#).

**Table 3-4 Price Management System Default Values**

<b>Back Office Screen</b>	<b>Back Office Data Field</b>	<b>Default Value when Integrating with a Price Management System or Limitation</b>
Discount Rule	Start Time	0:00
Discount Rule	End Time	23:59:59
Discount Rule	Source Threshold	None
Discount Rule	Source Limit	None
Discount Rule	Target Threshold	None
Discount Rule	Target Limit	None
Discount Rule	Number of Times Per Transaction	-1
Discount Rule	Accounting Method	Discount
Discount Rule	Allow Source to Repeat	Yes
Discount Rule	Deal Distribution	Target
Discount Rule	Target Quantity	1
Price Maintenance	Start Time	0:00
Price Maintenance	End Time	23:59:59
Price Maintenance	Status	This field is deprecated and no longer used. The status is determined from the effective and expiration dates.
Price Maintenance	Template Type	Default



## Capacity Planning

This chapter lists the approximate hard drive sizes that are required at each store to be able to support the Data Import project.

The following assumptions were made to arrive at an approximate capacity:

- The archival period is one week.
- The frequency is one import bundle per day.
- Tax, Customer and Currency imports where not included in the bundles.
- Peak Load for the EMPLOYEE Import is 30 employees per file.
- The Peak Load Capacity of each file is taken into consideration for the estimation. See [Table 4-1, File Sizes](#).
- The average compression ratio in creating a jar file is considered to be 60%.
- As the frequency is one bundle per day, and the archival period is one week, therefore the maximum number of files on the disk is eight.
- A footprint on the DDI (Data Distribution Interface) on the Store Server is considered to be the size of one bundle and added to the final estimate. The footprint on the DDI is not part of the scope of the DIMP.
- Because the peak load size for Merchandise Hierarchy is not defined, a load of 5000 records is estimated.

[Table 4-1](#) identifies the file sizes for components in the data import at a store.

**Table 4-1 File Sizes**

Type of Import	One-Record Size in Bytes	Peak Load (Number of Records)	Peak File Size in Bytes
Item	950.00	15,000,000.00	14,250,000,000.00
Pricing	1,600.00	820,000.00	1,312,000,000.00
Store	710.00	5,000.00	3,550,000.00
Merchandise	300.00	5,000.00	1,500,000.00
Employee	1,400.00	30.00	42,000.00

**Total Size of Files**

15,567,092,000.00 Bytes

Table 4–2 identifies the sizes of data import bundles.

**Table 4–2 Bundle Size**

Bundle Size (jar Size)	Assuming 60% Compression Ratio in creating a jar	9,340,255,200.00	Bytes
Approximate Bundle Size		8,900.00	MB
		8.69	GB

Table 4–3 identifies the required hard-drive capacities to enable a data import.

**Table 4–3 Hard Drive Capacity**

Seven files in Archive + One File in current		71,200.00	MB
		69.53	GB
Approximate Hard Drive Size to retain the Bundles		70.00	GB
Footprint on DDI Store Server (the DDI remains the responsibility of the implementation team to implement) - assuming size of one Bundle		78.69	GB

**Required Hard Drive Capacity (Approximate)**

80.00 GB

**Table 4–4 Item Import Data Volumes**

<b>Data Volumes</b>		
Item	800,000 – 1.5 million for peak season 5000 – 15,000 for delta	1.5 million
Item Location	See Item	See Item
Item (Merchandise) Hierarchy	number of departments groups number of hierarchies	number of departments number of groups number of hierarchies
Organizational (Store) Hierarchy	5000 stores, 6 levels number of regions number of districts per region number of stores per district.	5000 stores, 6 levels
Tax data	See Item (since any tax information is limited to item-related attributes such as tax group ID) *Tax information does not come from a merchandising system.	See Item (since any tax information is limited to item-related attributes such as tax group ID) *Tax information does not come from a merchandising system.

**Pricing Import Data Volumes**

Data Volumes: 800000 price changes per day per store.



---

---

## Customization Notes

This chapter provides information about customizing the implementation.

### Data Import Extension Points and Development

Oracle Store Solutions has provided not only extension points for enhancing or modifying the capabilities of the existing data imports, but there are also tools provided for jump-starting an altogether new data import. Do the following to create a new data import module:

1. Compose an XSD to which the import data conforms. Follow patterns set in existing XSDs for determining order of type declarations.
2. Generate sample XML based on the XSD. This can be done manually or by using a tool such as the Eclipse EMF plug-in. See:  
<http://www.eclipse.org/>
3. Map the XSD to the Data Model.
4. Use SAXParserGenerator with XSD.
5. Add new SAXParser to the ImportTranslatorMap specified in ServiceContext.xml.
6. Use DAOGenerator to generate data access objects (DAO) for tables mapped to.
7. Rename DAO classes to match logical names of tables.
8. Delete duplicate DTOs or DAOs that might exist in other packages and that can be reused.
9. Update DAOIfc method parameters to pass actual DTO objects.
10. Remove column names from UPDATE\_SQL that are not updated during update procedure from DAO and SQLIfc.
11. Update DAO get\*Statement() methods to map DTO fields to PreparedStatement buckets.
12. Create a test that reads the XML and sends it to translator. How the XML is created or read is not important at this time, nor is using Spring or JUnit or AppServer.

The following sections discuss these steps in more detail. Where these steps overlap with steps for enhancement (as opposed to steps for creating new imports), the enhancement steps are identified.

First, extension points are identified, and techniques for enhancing existing data imports are described. Each of the previously mentioned DIMP modules (Taxation, Merchandise Hierarchy, Store Hierarchy, and Employee) follow the same patterns of implementation and vary in minor details only. We concentrate on Employee. [Figure 5–1](#) is the Employee Data Import Static Model.

**Figure 5–1 Employee Data Import Static Model**

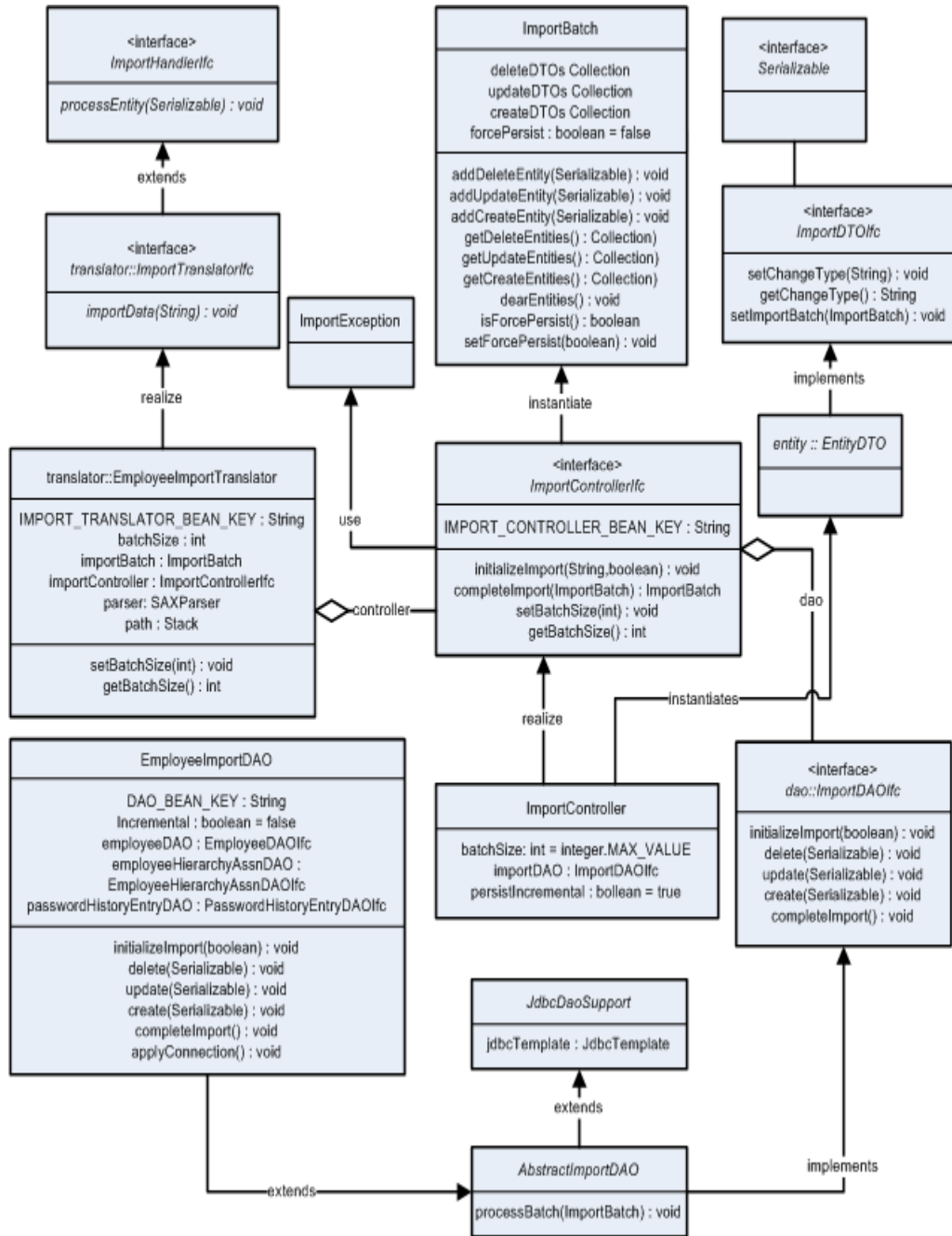

## Import Adapter and Translator

The entry point for data imports is the `ImportIOAdapterIfc`. It is configured through a Spring context as either `EEImportIOAdapter`, for JCA implementations, or `FileImportIOAdapter` for direct file I/O implementations. The IO Adapter retrieves the bundles from the file system, determines the processing order, and passes the XML stream data to the `ImportInitiator`, which determines the import type from the payload and passes the string to a translator. The `ImportInitiator` (as the `BeanLocator`) provides an `ImportTranslatorIfc` from the service context by passing the key `EmployeeImportTranslator.IMPORT_TRANSLATOR_BEAN_KEY`, for example.

The following example shows the `EEImportIOAdapter` implementation in use:

```
<!-- Import IO Adapter Implements
oracle.retail.stores.commerceservices.importdata.ImportIOAdapterIfc -->
<bean id="service_ImportIOAdapter"
class="oracle.retail.stores.commerceservices.importdata.EEImportIOAdapter">
</bean>
<!--<bean id="service_ImportIOAdapter"
class="oracle.retail.stores.commerceservices.importdata.FileImportIOAdapter">
```

### SAXParserGenerator

If creating a new data import module and starting with a defined XSD, a simple utility can be run to generate code for a Translator, SAX handlers, simple DTO, and a skeleton Import DAO. The following is an example of how to run this utility.

#### **Example 5–1** *SAXParserGenerator utility command prompt*

```
<source_directory>\modules\utility>java
oracle.retail.stores.codegen.importtranslator.SAXParserGenerator "C:\Data
Import\Design\Employee\EmployeeImport.xsd"
oracle.retail.stores.commerceservices.employee.importdata
../../commerceservices/employee/src
```

This command line example shows that the utility program is Java-based and takes three arguments:

- The location of the XSD file.
- The desired package name for the generated source code.
- The directory in which to place new source code files.

This utility can be configured as an executable target in your favorite Integrated Development Environment (IDE) so this utility can be run again as changes continue to be made to the XSD which defines the format of the new data input.

The code generation uses the Java-based Velocity templates and APIs. See:

<http://velocity.apache.org/>

### Manually Editing Generated Code

The generated code requires additional manual editing before it can be used. For example, the `ImportDAO` has only the barest of implementations in its methods. Add code to pass various DTOs to the correct DAO that can handle it.

Appropriate DTOs might already exist in the codebase. Examine the attributes of the pre-existing DTO to see if it or the generated DTO should be used. In some cases, additional code might need to be added. For example, if you consider that a single-entity DTO usually represents a single record in the database, the SAX handlers are coded to not process child DTOs passed to the SAX handlers until the DTO that a SAX Handler creates is successfully processed.

**Example 5–2 EmployeeAccessHandler Process DTO Before Children**

```
/**
 * End handling this element. Calls {@link
 * ImportHandlerIfc#processEntity(java.io.Serializable)}
 * @throws SAXException
 */
public void end() throws SAXException
{
    try
    {
        // process this first
        parent.processEntity(employeeAccessDTO);

        // process all its children
        Iterator iter = children.iterator();
        while (iter.hasNext())
        {
            Serializable child = (Serializable)iter.next();
            parent.processEntity(child);
        }
    }
    catch (ImportException e)
    {
        logger.error("Could not end element " + getText(), e);
        throw new SAXException("Could not end element " + getText(), e);
    }
}
```

However, in some cases, such as when there are important attributes that are needed to fill the DTOs, and which need to be persisted immediately, the call to `parent.processEntity(Serializable)` can be commented out of the `end()` method and added to the `start(Attributes)` method. The `start(Attributes)` method is called when parsing the beginning of the XML element. Notice in the following example, the value for "Incremental" defaults to true if it does not exist.

**Example 5–3 EmployeeImportHandler Process DTO During Start**

```
/**
 * Start handling this element by inspecting its attributes, if any.
 * @param attributes the attributes given.
 * @throws SAXException
 */
public void start(Attributes attributes) throws SAXException
{
    String incremental = attributes.getValue("Incremental");
    Boolean bIncremental = (incremental != null)? Boolean.valueOf(incremental)
: Boolean.TRUE;

    employeeImportDTO.setEmployeeImportIncrementalAttribute(bIncremental.booleanValue(
));

    try
```

```

    {
        // process this first
        parent.processEntity(employeeImportDTO);
    }
    catch (ImportException e)
    {
        logger.error("Error starting import" + employeeImportDTO, e);
        throw new SAXException("Error starting import" + employeeImportDTO,
e);
    }
}

```

There also might be a scenario where parent XML element values, such as IDs, are required for child DTO objects. These attributes might have to be added manually to the DTOs and set by the handlers. See the Merchandise Import DTO, LevelDTO as an example, and the handlers that call its set methods.

If it seems that the SAX handlers or the DTOs are missing attributes for defined XML elements, there might be errors in the XSD that the SAXParserGenerator cannot decipher. Ensure that your XSD validates properly based upon the schema at:

<http://www.w3.org/2001/XMLSchema>

## Metadata

The top-level element of each import includes metadata pertaining to the import bundle. Among other possible uses, this data is included in import bundle tracking and error logging. The following is an example XML fragment. Consult the development team for the status of data import schemas beyond this release.

```

<ItemImport
    Priority="0"
    FillType="FullIncremental"
    Version="1.0"
    Batch="1"
    CreationDate="2001-12-17T09:30:47.0Z"
    ExpirationDate="2007-12-17T09:30:47.0Z"
    xsi:noNamespaceSchemaLocation="ItemImport.xsd"
    xmlns:xsi="http://www.w3.org/2001/XMLSchema-instance">
    . . .

```

The metadata attributes are defined as follows:

### Priority

An integer specifying the order, from lowest to highest, in which multiple files of one type in a bundle should be processed.

---

**Note:** Priority is not currently used. The Manifest.mf file specifies the XML file processing order and any dependencies.

---

### FillType

The feed method: Kill And Fill, Delta Incremental, or Full Incremental. The XSD specifies which of these are allowed for an import type. For example, Tax allows only Kill And Fill, while Item allows all three.

- Kill And Fill – Deletes (kills) all existing data and then performs record operations to fill tables. The kill is rolled back upon failure during the fill stage.

- Full Incremental – Incrementally perform record operations in order against production tables. Updates contain the full record needed for the update.
- Delta Incremental – Same incremental behavior as for Full Incremental import type, but updates can contain only the delta values of each record wanting to update.

**Version**

The version of the application processing the data.

**Batch**

An integer sequence number, corresponding to the ID of the process that created the file.

**CreationDate**

A timestamp identifying the file's creation time.

**ExpirationDate**

A timestamp beyond which a file has become stale and should not be processed. This attribute does not need to be present.

## **ImportControllerIfc**

The current implementation of the `ImportControllerIfc` operates well in most circumstances. However, there might be circumstances that call for a different version of the controller to be plugged in. For example, a new controller might put a parsed batch onto one of many secondary queues instead of passing it synchronously to a DAO, then returning control to the translator to continue parsing the import.

The secondary queue is another thread that takes the incoming batch and passes it to an instance of the import DAO. This enables multiple batches to be processed at once.

---

---

## Known Issues and Troubleshooting

This chapter describes some known issues, as well as troubleshooting options for dealing with some issues.

### Authorized for Sale

The Oracle Retail Back Office data field **Authorized for Sale** is mapped to the status of an item at a store (item\_loc). If the item is **Active** at that location, then **true** is extracted. Other statuses, such as **Discontinued** and **Delete** cause the value **false** to be extracted.

### Clearance Pricing

Oracle Retail POS Suite does not support clearance pricing. Clearance pricing coming from a price management system are considered normal Permanent Price Changes.

### Currency.XML Import Restart

When Currency.XML is imported with Fill Type **KillandFill**, the Foreign Currency Exchange Rates table in the UI is empty even though the import is successful.

Point-of-Service, Back Office and Central Office must be restarted after the currency import.

### Data Import

If an individual batch fails but the rest of the data import completes successfully, there is no retry mechanism to import only the batch that failed.

If the integrity of the incoming data cannot be guaranteed as Data Import expects, it is possible to avoid rolling back valid data within a failed batch by adjusting the size of the import batches from the default size of 1000 to 1 by editing the `spring.properties` file and restarting the application server. Note that this resolution will have a negative impact on performance.

### Data Import Field Width Maximums

All VARCHAR(255) sizes were changed to VARCHAR(250) to match merchandising system and price management system sizes.

This was done as of version 12.0.

## Download of Items Currently on Promotion to New Stores

In a new store situation, items currently on promotion may download to Point-of-Service with the original price on the item, not the promotion price. This occurs because the import process assigns a creation date equal to the current date, but this date is after the start date of the promotion.

## Hardcoded Attributes in Merchandising System Extracts

The following lists identify attributes that are hardcoded in merchandising system extracts:

### Item Extract

- RegistryEligible = **true**
- SizeRequired = **false**
- SerializedItem = **false**
- Discountable = **true**
- DamageDiscountable = **true**
- EmployeeDiscountAllowed = **true**
- MinimumSaleUnitCount = **1**

### ItemCoupon Extract

- ItemCost = **0**
- Taxable = **false**
- Discountable = **false**
- Returnable = **false**
- EmployeeDiscountAllowed = **true**

### CouponPrice Extract

- PromoCompID = **-1**
- PromoCompDetlID = **-1**
- NbrTimesPerTrans = **1**
- AccountingMethod = **Discount**
- AllowSourceToRepeat = **false**

## Item Cost Attribute

In the Item Maintenance screen, the Item Cost attribute is set to **0.00** by default.

## Jar Extract

Extracts from a merchandising system and a price management system are typically scheduled to happen once per day.



## Multiple Regular Price

When multiple regular prices are passed for an item, the last regular price passed is the regular price that is used.

## Need To Escape Special Characters In XML File

Special characters in an XML file, such as `<`, `>`, `&` and so forth, must be escaped. For more information, see the following:

<http://www.w3.org/TR/REC-xml/>

## Preload Section of ItemImport

Data in the Preload section of ItemImport is treated as an UPS which stands for **Upsert**. DIMP tries to Update data and if fails to update, then it Inserts data.

## Price Promotion/Discount Rule endDateTime in Pricing Import XSD

A price management system Price Promotion/Discount Rule imported through DIMP that have no specified end dates will default to December 31 at 11:59 PM, 19 years in the future. That is, the endDateTime is set to `12-31-(calendar_year+19) 11:59 PM`.

For example, if current year is 2009, the year in the endDateTime of promotion/Discount rule will be 2028 (2009+19):

`12-31-2028 11:59 PM`

HPQC 1384,1501

## Promotion ID Item Not On File

When a Promotion ID that is associated with an item that is greater than the value  $2^{31}$  (2,147,483,647), then that item is considered an item not on file.

Promotion ID, Promotion Component ID and Promotion Component Detail ID cannot have a value greater than the maximum allowed for a Java int datatype ( $2^{31}$ ).

## Reason Codes for Price Discount

A sales audit application is unable to identify the reason codes for a Price Discount transaction.

## RegistryEligible Field

The `RegistryEligible` field is hardcoded with the value `true` in merchandising system extracts.

## Retail Price Field Size Limitation

Current Point-of-Service column length for Unit Retail Price supports six whole digits (Decimal 8,2) only.

## **Special Order Eligible Coupons**

By default, all coupons imported through Data Import will be Special Order Eligible.

## **Store ID Maximum Length**

The Oracle Retail POS Suite products support a maximum store ID length of five digits.

Use a store ID that is not greater than five digits in length.

## **Transaction-Level Items**

Merchandising system extracts transaction-level items only.

---



---

## Existing Functionality Gaps

There are certain functionality gaps that exist in the Oracle Retail POS Suite to a merchandising system integration that are not remedied at this time. This chapter describes these functional gaps, and the suggested resolution.

### Price Management System

Table 7-1 is a list of functionality gaps that exist for the promotion data import.

**Table 7-1** *Functionality Gaps for Promotion Data Import*

Identified Functionality Gap	Suggested Resolution
A price management system will allow specific start times for promotions, however it is not currently included in the download file.	Assume a start time of 00:00:00.
A price management system will allow specific end times for promotions, however it is not currently included in the download file.	Assume an end time of 23:59:59.
A price management system supports a larger field (Change Value - Number) than does POS Suite. This field is the amount, either monetary or percent, to be used to change or replace the current selling price for a sale unit of an item. Could result in loss of data in case of a very large discount amount is sent to the POS Suite.	Gap to remain unchanged for this release.

**Table 7-1 (Cont.) Functionality Gaps for Promotion Data Import**

<b>Identified Functionality Gap</b>	<b>Suggested Resolution</b>
<p>A price management system may be configured to allow overlapping promotions.</p> <p>If allowed, all applicable price promotions are applied in the appropriate sequence. In Point-of-Service, if price promotion and discount rule apply to the same item, then the best deal is applied. If price change and discount rule or price promo apply to the same item, then both price change and promo or discount rule are applied.</p>	<p>A price management system should be configured to not allow overlapping promotions. This ensures that only one promotion is sent to be applied to an item or location at a time.</p>
<p>A price management system supports a larger Item Number field than POS Suite.</p>	<p>POS Suite logs an error if the database field is exceeded.</p>
<p>Field for Promotion Price attribute is larger in a price management system.</p> <p>If a price management system is configured to allow overlapping promotions, multiple promotions can be applied, and the selling price represents the results of each promotion applied in the Apply Order. One record is downloaded for each promotion applied, and each has the same selling price. The functionality gap between a price management system and Point-of-Service results in the POS Suite system only applying the best deal, and it does so at the time the transaction is rung up.</p>	<p>Avoid creating promotions in a price management system with prices larger than Point-of-Service can support, DECIMAL(13,2).</p> <p>A price management system should be configured to not allow overlapping promotions. This ensures that only one promotion is sent to be applied to an item or location at a time.</p>

Table 7-2 is a list of functionality gaps that exist for the price change data import.

**Table 7-2 Functionality Gaps for Price Change Data Import**

<b>Identified Functionality Gap</b>	<b>Suggested Resolution</b>
<p>A price management system supports a longer field (Selling Retail) and more precision.</p>	<p>Gap to remain unchanged for this release.</p>
<p>A price management system supports a longer Item ID field.</p>	<p>Item ID length remains the same in POS Suite and a price management system. If the item ID is too long in the download file, the record is logged and discarded.</p>
<p>A price management system does not send description field in download file.</p>	<p>Optional Description field is not populated in Point-of-Service.</p>

Table 7-3 is a list of functionality gaps that exist for the discount rule data import.

**Table 7-3 Functionality Gaps for Discount Rule Data Import**

<b>Identified Functionality Gap</b>	<b>Suggested Resolution</b>
<p>A price management system supports a longer Item ID field.</p>	<p>Item ID length remains the same in POS Suite and a price management system. If the item ID is too long in the download file, the record is logged and discarded.</p>
<p>A price management system field (Threshold Value) is longer and supports more precision.</p>	<p>Field length remains the same in a price management system and POS Suite. If the threshold is a decimal value, it is logged and discarded.</p>
<p>A price management system supports larger values and more precision than stores. Meaning of value (% , \$ , or new price) is defined by Change Type.</p>	<p>Field length remains the same in a price management system and POS Suite.</p>
<p>A price management system will allow specific start times, however it is not currently included in the download file.</p>	<p>Assume a start time of 00:00:00.</p>

**Table 7–3 (Cont.) Functionality Gaps for Discount Rule Data Import**

Identified Functionality Gap	Suggested Resolution
A price management system will allow specific end times, however it is not currently included in the download file.	Assume an end time of 23:59:59.
A price management system does not support threshold or limit. In the following example: <ul style="list-style-type: none"> <li>Get 30% off any items that are priced between \$45 and \$90</li> </ul> a price management system doesn't support the threshold-limit construct.	Assume no threshold.
A price management system does not support the Number Of Times Per Transaction (NbrTimesPerTrans) field.	Assume -1, which means no limit to the number of times the promotion can be applied to a transaction. The NbrTimesPerTrans attribute is in the PricingImport.xsd file.
A price management system does not support the Accounting Method field.	Assume the discount.
A price management system does not directly support the Allow Source to Repeat field.	Allow source to repeat.
A price management system does not directly support the Deal Distribution field.	Assume target only.
Target Quantity field is not supported in a price management system.	Assume target quantity of 1.

## Oracle Retail Point-of-Service

Table 7–4 is a list of functionality gaps that exist in Point-of-Service for price management system functionality.

**Table 7–4 Functionality Gaps for Item Data Import**

Price Management System Functionality	Identified Functionality Gap	Suggested Resolution
A price management system supports tiered Threshold Promotions. Buy 1 to 5, pay \$10 each. Buy 6 to 11, pay \$9 each. Buy 12 or more, pay \$8 each.	Point-of-Service only supports one Target Quantity or threshold quantity.	Gap to remain unchanged for this release.
A price management system supports multiple promotions if configured to allow them.	Point-of-Service applies only one promotion at the time of transaction; best deal is applied.	Gap to remain unchanged for this release.

**Table 7-4 (Cont.) Functionality Gaps for Item Data Import**

Price Management System Functionality	Identified Functionality Gap	Suggested Resolution
A price management system supports multiple options for Threshold and Multi-Buy promotion components.	See <a href="#">Appendix B, Appendix: Pricing Rules</a> for specific gaps between a price management system and Point-of-Service for promotion pricing rules.	Gap to remain unchanged for this release.
A price management system supports three distinct price types: Regular, Promotional, Clearance. <b>Note:</b> In conjunction with any change to Point-of-Service for this gap, a price management system will need to separate Clearance pricing in the download file to Point-of-Service.	Point-of-Service does not support Clearance as a distinct price type. Clearance pricing from a price management system is seen as a new regular price.	Gap to remain unchanged for this release.
A price management system enables the execution of Finance Promotions.  Buy N of X with promoted card, get promotional interest % for Z duration.  For example, promotion is set up for Visa Credit Card with a threshold of \$1,000 and promotion percentage of 0, with a duration of 18 months (for no interest payments if paid in full within 18 months).	Point-of-Service does not support Finance Promotion components.	Gap to remain unchanged for this release.

## A Merchandising System

[Table 7-5](#) is a list of functionality gaps that exist for the Item import.

**Table 7-5 Functionality Gaps for Item Data Import**

POS Suite Attribute	Identified Functionality Gap	Suggested Resolution
Cost	Cost data is included in the Point-of-Service download file, from a merchandising system. However, Point-of-Service does not access item cost data from manufacturer.	Gap to remain unchanged for this release.
Manufacturer	Not included in the Point-of-Service download, but a merchandising system has this data.	This value is null.
Planogram	Not maintained by a merchandising system. A merchandising system has a generic attribute that could be used for this purpose.	Gap to remain unchanged for this release.
Restocking Fee	Not maintained by a merchandising system. Point-of-Service uses this to prompt for a restocking fee during returns.	Default to false for merchandising system imports.
Activation Required	Not maintained by a merchandising system.	No attribute in a merchandising system. Not used by Point-of-Service.
Registry Eligible	Not maintained by a merchandising system.	No attribute in a merchandising system. Not used by Point-of-Service.

**Table 7–5 (Cont.) Functionality Gaps for Item Data Import**

POS Suite Attribute	Identified Functionality Gap	Suggested Resolution
Employee Discount Eligible	Identifies an item as eligible for an employee discount. Not maintained by a merchandising system.	Default to <b>true</b> for merchandising system imports.
Damage Discount Eligible	Identifies an item as eligible for damage discount. Not maintained by a merchandising system.	Default to <b>true</b> for merchandising system imports.
Size Entry Required	Not maintained by a merchandising system. Point-of-Service uses this attribute during a sale or return to prompt for item size.	Default to false for merchandising system imports.
Itemizing	POS Suite assumes item data is interpreted as local time. File creation has the local merchandising system time, but no timezone info.	Assume all Timestamps are relative to GMT.
Localization	A merchandising system data file does not contain localized data for a store.	Accepts one localized text from a merchandising system and use as all three: stores, user, customer.

Table 7–6 is a list of functionality gaps that exist for the Merchandise Hierarchy import.

**Table 7–6 Functionality Gaps for Merchandise Hierarchy Data Import**

POS Suite Attribute	Identified Functionality Gap	Suggested Resolution
Merchant ID	A merchandising system does not specify a merchant ID with any of the merchandise classification records sent with the Merchandise Hierarchy download.	Gap to remain unchanged for this release.

Table 7–7 is a list of functionality gaps that exist for the Store Hierarchy import.

**Table 7–7 Functionality Gaps for Store Hierarchy Data Import**

POS Suite Attributes	Identified Functionality Gap	Suggested Resolution
Store Class	POS Suite does not accept class.	Gap to remain unchanged for this release.
Store Class Description	POS Suite does not accept class description.	Gap to remain unchanged for this release.
Store Format	POS Suite does not accept format as part of the data import.	Gap to remain unchanged for this release.
Format Name	Store does not accept format name as part of the data import.	Gap to remain unchanged for this release.

## Data Import Field Width Maximums

Some fields can potentially overflow at the database level because the fields are not specifically limited in length by the Data Import XSDs. The following table lists the XML elements that are affected.

**Table 7–8 Affected XML Elements**

<b>Import</b>	<b>Elements</b>	<b>Maximum Column Size</b>
Currency	CurrencyImport/Currency@IssuingCountryCode	VARCHAR(4)
	CurrencyImport/Currency@IssuingCountryCode	VARCHAR(4)
	CurrencyImport/Currency@ISOCODE	VARCHAR(3)
	CurrencyImport/Currency@Name	VARCHAR(250)
	CurrencyImport/Currency@IssuingCountryNationality	VARCHAR(120)
Customer	CustomerImport/Customer@ID	VARCHAR(14)
	CustomerImport/Customer@EmployeeID	VARCHAR(10)
	CustomerImport/Customer@PreferredLanguage	VARCHAR(10)
	CustomerImport/Customer@PreferredCountry	
	CustomerImport/Customer@TaxID	VARCHAR(16)
	CustomerImport/BusinessCustomer@CompanyName	VARCHAR(120)
	CustomerImport/BusinessCustomer@TaxExemptionCertificate	VARCHAR(30)
	CustomerImport/BusinessCustomer@ExceptionReason	VARCHAR(30)
	CustomerImport/Customer@LastName	VARCHAR(120)
	CustomerImport/Customer@FirstName	VARCHAR(120)
	CustomerImport/Customer@MiddleName	VARCHAR(120)
	CustomerImport/Customer@Salutation	VARCHAR(120)
	CustomerImport/Customer@Suffix	VARCHAR(120)
	CustomerImport/Customer@BirthDate	VARCHAR(30)
	CustomerImport/BusinessCustomer@CompanyName	VARCHAR(120)
	CustomerImport/Customer/Address@Type	VARCHAR(30)
	CustomerImport/Customer/Address@Address1	VARCHAR(240)
	CustomerImport/Customer/Address@Address2	VARCHAR(240)
	CustomerImport/Customer/Address@Address3	VARCHAR(240)
	CustomerImport/Customer/Address@City	VARCHAR(120)
	CustomerImport/Customer/Address@State	VARCHAR(30)
	CustomerImport/Customer/Address@PostalCode	VARCHAR(30)
	CustomerImport/Customer/Address@Territory	VARCHAR(120)
	CustomerImport/Customer/Address@Country	VARCHAR(30)
	CustomerImport/Customer/Telephone@Type	VARCHAR(30)
	CustomerImport/Customer/Telephone@Ext	VARCHAR(30)
	CustomerImport/Customer/Email@Address	VARCHAR(64)
	CustomerImport/Customer@ID	VARCHAR(14)
	CustomerImport/CustomerGroup/Name	VARCHAR(120)
	CustomerImport/CustomerGroup/Description	VARCHAR(250)
CustomerImport/CustomerGroup/Name or Description@Language	VARCHAR(10)	
CustomerImport/CustomerGroup/Name or Description@Country		



**Table 7–8 (Cont.) Affected XML Elements**

<b>Import</b>	<b>Elements</b>	<b>Maximum Column Size</b>
	CustomerImport/CustomerGroup/Name	VARCHAR(120)
	CustomerImport/CustomerGroup/Description	VARCHAR(250)
	CustomerImport/PricingGroup/LocalizedName@Name	VARCHAR(120)
	CustomerImport/PricingGroup/LocalizedName@Description	VARCHAR(250)
	CustomerImport/PricingGroup/LocalizedName@Language	VARCHAR(10)
	CustomerImport/PricingGroup/LocalizedName@Country	
	CustomerImport/PricingGroup/LocalizedName@Name	VARCHAR(120)
	CustomerImport/PricingGroup/LocalizedName@Description	VARCHAR(250)
Employee	Employee > EmployeeFullName	VARCHAR(250)
	Employee > EmployeeLastName	VARCHAR(120)
	Employee > EmployeeFirstName	VARCHAR(120)
	Employee > EmployeeMiddleName	VARCHAR(120)
Item	Item > RetailStoreItem > POSIdentity @SupplierID	VARCHAR(20)
	PreloadData > Color@Code	VARCHAR(20)
	Item@Color	VARCHAR(20)
	PreloadData > Size@Code	VARCHAR(10)
	Item@Size	VARCHAR(10)
Merchandise Hierarchy	PreloadData > MerchandiseGroup > Description	VARCHAR(250)
	PreloadData > POSDepartment > POSDepartmentID	VARCHAR(14)
	PreloadData > POSDepartment > ParentPOSDepartmentID	VARCHAR(14)
	HierarchyList > Hierarchy@Name	VARCHAR(250)
	HierarchyList > Hierarchy > LevelList > Level@Name	VARCHAR(120)
	HierarchyList > Hierarchy > NodeList > Node@ParentNodeID	VARCHAR(14)
	HierarchyList > Hierarchy > NodeList > Node@ID	VARCHAR(14)
Pricing	PricingImport > PriceChange @ID	VARCHAR(20)
	PricingImport > PriceChange > Item @ID	VARCHAR(14)
	PricingImport > PriceChange > Item @TemplateType	VARCHAR(8)
	PricingImport > PriceChange @TemplateType	VARCHAR(8)
	PricingImport > PricePromotion @ID	VARCHAR(20)
	PricingImport > PricePromotion @TemplateType	VARCHAR(8)
	PricingImport > PricePromotion @TemplateType	VARCHAR(8)
	DiscountRule > Sources > Source @ID	VARCHAR(14)
	DiscountRule > Targets > Target @ID	VARCHAR(14)
Store Hierarchy	PreloadData > StoreRegion > RegionID	VARCHAR(14)
	PreloadData > StoreRegion > RegionName	VARCHAR(120)
	PreloadData > StoreDistrict > DistrictID	VARCHAR(14)
	PreloadData > StoreDistrict > RegionID	VARCHAR(14)
	PreloadData > RetailStore > GeoCode	VARCHAR(10)

**Table 7–8 (Cont.) Affected XML Elements**

<b>Import</b>	<b>Elements</b>	<b>Maximum Column Size</b>
	PreloadData > StoreDistrict > DistrictName	VARCHAR(120)
	PreloadData > RetailStore > LocationName	VARCHAR(150)
	PreloadData > RetailStore > DistrictID	VARCHAR(14)
	PreloadData > RetailStore > RegionID	VARCHAR(14)
	PreloadData > RetailStore > GeoCode	VARCHAR(10)
	PreloadData > RetailStore > Address > AddressLine1	VARCHAR(240)
	PreloadData > RetailStore > Address > AddressLine2	VARCHAR(240)
	PreloadData > RetailStore > Address > AddressLine3	VARCHAR(240)
	PreloadData > RetailStore > Address > City	VARCHAR(120)
	PreloadData > RetailStore > Address > State	VARCHAR(30)
	PreloadData > RetailStore > Address > PostalCode	VARCHAR(30)
	PreloadData > RetailStore > Address > Territory	VARCHAR(120)
	PreloadData > RetailStore > Address > Country	VARCHAR(30)
	PreloadData > RetailStore > Address > TelephoneCountryCode	VARCHAR(30)
	PreloadData > RetailStore > Address > TelephoneAreaCode	VARCHAR(3)
	PreloadData > RetailStore > Address > TelephoneLocalNumber	VARCHAR(30)
	HierarchyList > Hierarchy@Name	VARCHAR(120)
	HierarchyList > Hierarchy > LevelList > Level@Name	VARCHAR(120)
	HierarchyList > Hierarchy > NodeList > Node@Name	VARCHAR(120)
	HierarchyList > Hierarchy > NodeList > Node@Descripton	VARCHAR(250)
Tax	GEOCode > GeoCodeID	VARCHAR(10)
	GEOCode > TaxJurisdictionName	VARCHAR(120)
	GEOTaxJurisdiction > GeoCodeID	VARCHAR(10)
	TaxAuthority > TaxAuthorityName	VARCHAR(120)
	TaxAuthority > GeoCodeID	VARCHAR(10)
	TaxableGroup > TaxGroupName	VARCHAR(120)
	TaxableGroup > TaxGroupDescription	VARCHAR(250)
	TaxAuthority > AddressLine	VARCHAR(240)
	TaxAuthority > City	VARCHAR(120)
	TaxAuthority > State	VARCHAR(30)
	TaxAuthority > PostalCode	VARCHAR(30)
	TaxAuthority > CountryCode	VARCHAR(30)
	TaxGroupRule > TaxTypeName	VARCHAR(30)
	TaxGroupRule > TaxRuleName	VARCHAR(120)
	TaxGroupRule > TaxRuleDescription	VARCHAR(250)

## Known Integration Gaps

The following are known gaps in the Oracle Retail POS Suite to merchandising products integration:

- [Branded Debit Card Transactions](#)
- [Character Restrictions for UOMs](#)
- [Data Mismatches in Data Import](#)
- [DepartmentDefaultTaxGroup](#)
- [Discountable Attribute from a Merchandising System](#)
- [Empty Item Classes Lists for Data Import](#)
- [Geocode Tag Missing For Store](#)
- [Gift Card Error](#)
- [Item Export: VATCode Datatype Mismatch](#)
- [Layaway Deletion Fee](#)
- [Missing Encryption Key For Saencrypt.pc](#)
- [POSDepartmentID](#)
- [Postal Code](#)
- [Predefined Store ID](#)
- [Price Changes and Price Promotions](#)
- [Pricing Extract: Start Date and End Date Mismatch](#)
- [Pricing Extract: Store ID Datatype Mismatch](#)
- [Pricing Group ID: Data Mismatch](#)
- [Third-party Tax and Employee Information](#)
- [Till Opening and Closing](#)
- [UTF-8](#)

### Branded Debit Card Transactions

Currently the integration for branded debit card transactions fail between POS Suite and a sales audit application.

### Character Restrictions for UOMs

Retailers are restricted to only creating and using items with two character UOMs (Unit of Measure) as part of this integration.

A merchandising system transforms EA (Each) to UN (Unit) for the UOM in Item extracts to POS Suite.

## Data Mismatches in Data Import

---

---

**Note:** See [Appendix C, Appendix: XSD Files and Data Element Definition Tables](#) for more information about mapping the exported XML files to the import XSDs. This appendix contains tables that call out the maximum bytes for any column.

---

---

### Character Restrictions for ContactAddressCity

For the Store Hierarchy Address attribute, a merchandising system extracts 240 characters while Data Import accepts only 120 characters.

### Character Restrictions for External Event ID

For Pricing External Event ID, a price management system extracts 11 characters while Data Import accepts only 10 characters.

Data Import can only accept  $2^{32}-1$  maximum value for External Event ID. For example, a value of 9999999999, which fits in a NUMBER(10) datatype, is too big for an integer in Java.

HPQC 190

### Character Restrictions for Item Cost/Unit Cost

A merchandising system extracts number(20,4) while Data Import accepts only number(13,4).

HPQC 166, 168

### Character Restrictions for PriceOverrideAmount

For Pricing PriceOverrideAmount, a price management system extracts absolute of (20,4) while Data Import accepts only up to (13,2).

HPQC 198, 204

### Character Restrictions for Pricing Coupon

For Pricing Coupon, a price management system extracts 250 characters while Data Import accepts only 160 characters.

HPQC 180

### Character Restrictions for Pricing Discount Percent, Discount Amount and New Price

For Pricing Discount Percent, Discount Amount and New Price, a price management system extracts an absolute of (20,4) while Data Import accepts only up to (10,4).

HPQC 201, 202, 211

### Character Restrictions for PricingGroupID

Data Import can only accept  $2^{32}-1$  maximum value for PricingGroupID. For example, a value of 9999999999, which fits in a NUMBER(10) datatype, is too big for an integer in Java.

HPQC 151, 206

**Character Restrictions for Pricing Promo Description and Promo Name**

Promo Description: a price management system can extract up to 640 characters, while Point-of-Service accepts only 250 characters.

Promo Name: a price management system can extract up to 160 characters, while Point-of-Service accepts only 120 characters.

HPQC 199, 200

**Character Restrictions for UPC**

Data Import accepts only 14 characters for UPC.

HPQC 179

**Data Information for UOM**

For the Item Import Preload UOM element, a merchandising system currently uses and displays data code rather than data description in some places.

HPQC 105

**Geocode Data Missing**

Point-of-Service crashes if Geocodes are missing, and Geocodes do not exist in the XML from a merchandising system.

HPQC 177, 178

**DepartmentDefaultTaxGroup**

When integrated with a merchandising system, the PreloadData/POSDepartment/DepartmentDefaultTaxGroup field in the MerchandiseHierarchyImport is defaulted to 0 (zero). It is the responsibility of the implementation team to update this value in the bundle with a real TaxGroup ID for the department in question before the bundle reaches POS Suite. Otherwise, a primary key violation might occur if zero is not an actual TaxGroup ID in the UDM.

**Discountable Attribute from a Merchandising System**

The Discountable attribute for an item imported from a merchandising system is always set to **true**.

**Empty Item Classes Lists for Data Import**

In Back Office, **Available Classes** and **Assigned Classes** lists are empty for an item.

The menu is empty in a merchandising products-integrated environment. The retailer must define these.

**Geocode Tag Missing For Store**

A merchandising system does not send GeoCode information to Point-of-Service and will leave this element intentionally missing. If the GeoCode is missing during import, Data Import will default the store's GeoCode to the PostalCode if the country is **US** or **USA**. Otherwise, the GeoCode will default to the CountryCode.

## Gift Card Error

Items associated with giftcards are not sent from a merchandising system. It is the retailer's responsibility to insert gift card associated item data in the item master to use gift card functionality in Point-of-Service.

There can be one item number for each card denomination and one for an open amount gift card.

## Item Export: VATCode Datatype Mismatch

XML extracts varchar2(6) while XSD accepts number(38).

## Layaway Deletion Fee

**Layaway Deletion Fee** is sent to a sales audit application as Non-Merchandise-Item which is not accepted by a sales audit application.

A sales audit application expects **Layaway Deletion Fee** to be delivered as a record type TTEND. Instead, it is sent as a record type TITEM.

A non-merchandise-item (nmitem) may be created for this fee and mapped in ORPOS.

## Missing Encryption Key For Saencrypt.pc

It is assumed that clients will generate their key. So a key file is not part of the release. POS Suite generates the key (file) and a merchandising system reads the key from the file.

## POSDepartmentID

When an item is imported without a POSDepartmentID, that particular item not associated with a POSDepartment. When the item is viewed in Back Office, the POSDepartment list defaults its selection to the first department in the list.

## Postal Code

POS Suite permits a store postal code up to 30 characters. But POS Suite expects a US postal code to be a five digit number.

Validation in the POS Suite backend is done to ensure that US postal code is a five digit number.

Any data created in a merchandising system that does not satisfy these conditions causes the POS Suite uploads to fail.

## Predefined Store ID

Store IDs reflect physical store locations. The integration infrastructure must route data objects from a merchandising system to the appropriate physical store location servers using Store ID.

Data created in a merchandising system using store IDs that are not configured as Stores in the POS Suite results in this data being ignored by POS Suite.

## Price Changes and Price Promotions

[Table 7–9](#) shows the default values of attributes when integrating Back Office with a price management system:

**Table 7–9** *Default Values for Integration*

Attribute	Default Value
Start Time	0:00 AM
End Time	11:59 PM
Status	This field is deprecated. The status will be determined by the effective and expiration dates.
Template Type	Default
Source Threshold	None
Source Limit	None
Target Threshold	None
Target Limit	None
Number of Times Per Transaction	1
Accounting Method	Discount
Allow Source to Repeat	Yes
Deal Distribution	Target
Target Quantity	1

### Pricing Extract: Start Date and End Date Mismatch

XML extracts varchar2(30) while XSD accepts timestamp(9).

### Pricing Extract: Store ID Datatype Mismatch

XML extracts 10 chars while XSD accepts only 5 chars.

### Pricing Group ID: Data Mismatch

XML extracts only number(10) while XSD accepts upto number(22).

Right now, the java data type is int (2^32) and cannot take values greater than 4294967295 (NUMBER 10 in the database).

### Third-party Tax and Employee Information

Currently, all third-party Tax and Employee information must be presented in a specific file format for consumption by Central Office.

Implementation team need to be aware of this file format.

Tax and Employee files each have an XML Schema Definition just like other Data Imports. For more information about Tax and Employee XML Schema Definitions, see [Appendix C, Appendix: XSD Files and Data Element Definition Tables](#).

## **Till Opening and Closing**

The integration with a sales audit application requires that tills are only opened and closed once per business day.

## **UTF-8**

UTF-8 is a required character set for the database. Data Import supports multi-byte characters in the XML and puts this data into the database as UTF-8 character set.



---

---

## Appendix: Discount Rules – Any or All

During import of a DiscountRule, a quantity must be specified when an Any qualifier is given for either the source or target. These two new quantities are added as columns to the PriceDerivationRule (RU\_PRDV) table:

QU\_AN\_SRC  
QU\_AN\_TGT

When the Any quantities for source or target are **zero** or less, Point-of-Service considers this to mean that all sources or targets are required. Otherwise, when the Any quantities for source or target are **one** or greater, that quantity is the minimum required for the source or target to activate the discount.

When left unspecified during import, sources and targets are imported as **Any 1**. The Any quantity should not be confused with the quantity specified by the source or target. For example, the Any quantity can be set to **1**, but the source quantity can be set to **3**. Three items that match the source criteria must exist before that one source will meet the Any 1 qualification..

When a discount rule contains the **Any** option, and the number of available choices of sources or targets exceed the any quantity, the system must determine how to sort the items in order to know which items participate in the discount rule. The sorting algorithm varies based on the discount rule and whether or not the items participate as both sources and targets within that rule (that is, whether the sources are discounted):

- When the same items participate as both sources items and targets (that is, whether the sources receive the discount), the system sorts the source items from most expensive to least expensive to determine which source items should participate in the discount rule.
- When the same items do not participate as both sources and targets, the system sorts the source items from least expensive to most expensive and chooses the first options until the any quantity is met.
- Targets are always sorted and chosen from most expensive to least expensive and chosen in order, unless the rule specifies `BuyNoFXgetLowestPricedXatZ%off`, in which case the least expensive target items are chosen first.



## Appendix: Pricing Rules

The following are assumptions about the behavior of a price management system with regard to Pricing Rules:

- The price management system supports promotions that are against regular retails, clearance retails, or both.
- The price management system allows for overlapping promotions where multiple discounts can apply. The price management system is not restrictive to a best-deal.
- Discounts are applied to individual items, not the entire transaction.
- The price management system does not have item attributes that define if an item is eligible for discounts or markdowns.

**Figure B-1 The Price Management System to POS Suite Pricing Map**

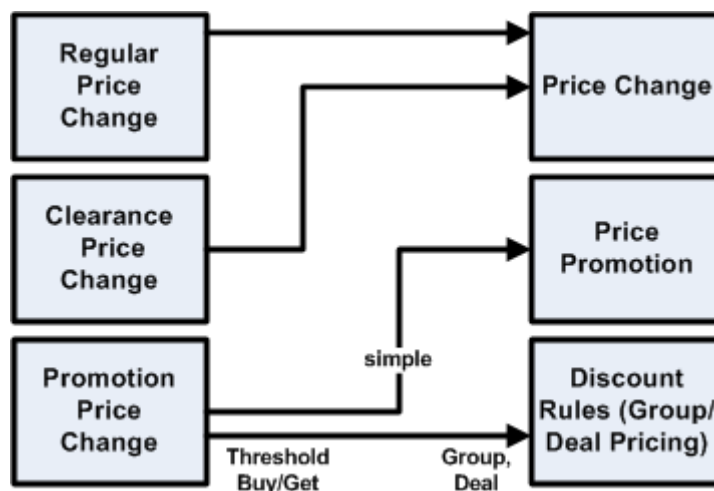

The following are price management system definitions related to pricing rules:

- Regular Price Change – Permanent change in the retail selling price for an item. Begins on the effective date, but does not define an expiration date. The new price is explicitly defined, not defined in terms of amount or percent off.
- Clearance Price Change – Change in the retail selling price for an item for the purposes of inventory clearance. Begins on the effective date, but does not define an expiration date. The new price is explicitly defined, not defined in terms of amount or percent off.

- Promotion Price Change – Definition of pricing rules to enable a retail promotional, or temporary, price. There are three available options:
  - Simple – get **Z%** off **X**
  - Threshold – buy **N** of **X** get **Z%** off **X**
  - Buy/Get – buy **N** of **X** get **Y** at **Z%** off
- Threshold – minimum dollar amount or quantity of the source to buy in order to trigger the discount; **N** in the promotion definition.

The following are POS Suite definitions related to pricing rules:

- Price Change – Permanent change in the retail selling price. Begins on the effective date, but does not define an expiration date. The new price is explicitly defined, not defined in terms of amount or percent off.
- Price Promotion – Temporary change in the retail selling price. Begins on the effective date and ends on an expiration date. Can be expressed in terms of amount off, percent off, or new price.
- Discount Rules – Definition of pricing rules to enable a retail promotional, or temporary, price. There are two available options:
  - Group pricing – buy **N** of **X** get **Z%** off **X**
  - Deal pricing – buy **N** of **X** get **Y** at **Z%** off
- Threshold – The minimum price allowed for a source or target to be part of a promotion. This is a separate concept from the source quantity, **N**.
- Limit – The maximum price allowed for a source or target to be part of a promotion.

## Buy/Get

The following are Buy/Get pricing rules.

### Price Management System Buy/Get Assumptions

- If **Y** is a group of items, only one item in the group qualifies for the discount even if the customer purchased multiple items in the **Y** target group.
- Funding of the promotion applies only to the item in the **Y** target group that received the discount.
- The price management system and merchandising system do not spread the discount out to items in **Y** and **X** groups at the time of the sale. The Deal Distribution Indicator is always set to **Target**.
- **X** and **Y** can be the same items. The Buy/Get Cycles Indicator and Allow Repeating Sources Indicator are two separate entities:
  - Buy Get Cycles Indicator -- when items in the buy list (**X**) are the same items in the get list (**Y**)
  - Allow Repeating Sources Indicator -- specifies that the same item cannot be used to qualify the buy list (**N** of **X**). For example, if you buy two pairs of jeans, and get a sweater for free, the jeans purchased must be different items. The price management system promotions always have an Allow Repeating Sources Indicator set to **Y**.

The following is true for [Table B-1](#):

- $N$  = quantity or value
- $X$  = Source items or items in a list
- $Y$  = Target item or item in a list of items
- $Z$  = price or discount

**Table B-1 Buy/Get**

Promotion Type	Example	The Price Management System Promotion Type	The Price Management System Setup	Compatible	Comments
Buy $N$ of $X$ , Get $Y$ at $Z\%$ off regular Price.	Buy two pairs of jeans, get a sweater at 50% off.	Multi-Buy	Buy Type = Qty, Reward %off, Buy Value = $N$	Yes	NA
Buy $N$ of $X$ , Get $Y$ at $Z\%$ off regular Price.	Buy two pairs of jeans, get \$10 off of a sweater.	Multi-Buy	Buy Type = Qty, Reward Amount off, Buy Value = $N$	Yes	NA
Buy $N$ of $X$ , Get Lowest Priced $Y$ at $Z\%$ off.	Buy two pairs of jeans and two or more sweaters, get 10% off the lowest-priced sweater.	Multi-Buy	Buy Type = Qty, Reward %off, Buy Value = $N$	No	NA
Buy $\$N$ of $X$ , Get $\$Y$ for free.	Buy one pair of jeans at regular price over \$45 and get a T-Shirt regular priced at \$25 or less for free.	Multi-Buy	Buy Type = Qty, Reward Amount off, Buy Value = $N$	No	This same scenario could be executed by building specific item lists and selecting them for the buy and get scenarios within a price management system.
Buy $N$ of $X$ , Get $Y$ at $Z\%$ .	Buy two pairs of jeans, get a sweater for \$20.	Multi-Buy	Buy Type = Qty, Reward Fixed Amount, Buy Value = $N$	Yes	A price management system can change the selling UOM when discount is fixed amount.
Buy $\$N$ of $X$ , Get $Y$ at $Z\%$ off regular Price.	Buy \$40 worth of jeans, get a sweater at 50% off.	Multi-Buy	Buy Type = Amount, Reward % Off, Buy Value = $N$	Yes	NA
Buy $\$N$ of $X$ , Get $Y$ at $Z\%$ off regular Price.	Buy \$40 worth of jeans, get \$10 off of a sweater.	Multi-Buy	Buy Type = Amount, Reward Amount Off, Buy Value = $N$	Yes	NA
Buy $\$N$ of $X$ , Get $Y$ at $Z\%$ .	Buy \$40 worth of jeans, get a sweater for \$20.	Multi-Buy	Buy Type = Amount, Reward Fixed Price, Buy Value = $N$	Yes	NA

**Table B-1 (Cont.) Buy/Get**

Promotion Type	Example	The Price Management System Promotion Type	The Price Management System Setup	Compatible	Comments
Buy <i>N</i> of <b>A</b> and <i>N</i> of <b>B</b> , Get <b>Y</b> at <b>Z</b> % off	Buy a cap and a glove, get a scarf 10% off.  The buy and reward lists may use a combination of AND and OR conditions.	Multi-Buy	Buy Type = Qty, Reward %off, Buy Value = N	Yes	NA
Buy <i>N</i> of <b>A</b> and <i>N</i> of <b>B</b> , Get <b>Y</b> at \$ <b>Z</b> off	Buy a cap and a glove, get a scarf \$2 off.  The buy and reward lists may use a combination of AND and OR conditions.	Multi-Buy	Buy Type = Qty, Reward Amount off, Buy Value = N	Yes	NA
Buy <i>N</i> of <b>A</b> and <i>N</i> of <b>B</b> , Get <b>Y</b> for \$ <b>Z</b> .	Buy a cap and a glove, get a scarf for \$10.00.  The buy and reward lists may use a combination of AND and OR conditions.	Multi-Buy	Buy Type = Qty, Reward Fixed Amount, Buy Value = N	Yes	A price management system can change the selling UOM when discount is fixed amount.
Buy <i>N</i> of <b>X</b> , get the cheapest free.	Buy four pair of shoes, get the cheapest pair free.	Multi-Buy	Buy Type = Qty, Reward Cheapest Free, Buy Value = N	Yes	NA
Buy <i>N</i> of <b>A</b> and <i>N</i> of <b>B</b> , get the cheapest free.	Buy a shirt and a tie, get the cheapest item free.	Multi-Buy	Buy Type = Qty AND Qty, Reward Cheapest Free, Buy Value = N	Yes	NA

## Threshold

The following are threshold pricing rules.

### Threshold Assumptions

For example, if you buy six pairs of jeans, you get 10% off. The discount applies to all items if six or more are purchased. The customer does not need to purchase twelve items to get the discount on items seven through twelve.

The following is true for [Table B-2](#):

- *N* = quantity or value
- **X** = Source items or items in a list
- **Y** = Target item or item in a list of items
- **Z** = price or discount

Table B-2 Threshold

Promotion Type	Example	The Price Management System Promotion Type	The Price Management System Setup	Compatible
Buy <i>N</i> of <i>X</i> , get <i>Z</i> % off.	Buy six pairs of jeans, get 10% off each of the jeans.	Threshold	Qualification Type = Threshold Level Threshold Type = Quantity Discount Type = % off	No
Buy <i>N</i> of <i>X</i> , Get <i>Z</i> off.	Buy six pairs of jeans, get \$10 off each of the jeans.	Threshold	Qualification Type = Threshold Level Threshold Type = Quantity Discount Type = Amount off	No
Buy <i>N</i> of <i>X</i> , Get items for <i>Z</i> .	Buy two pairs of jeans and get them for \$45 each.	Threshold	Qualification Type = Threshold Level Threshold Type = Quantity Discount Type = Fixed Amount	No
Buy <i>N</i> of <i>X</i> , get <i>Z</i> % off.	Buy \$100 worth of jeans, get 10% off each pair of jeans.	Threshold	Qualification Type = Threshold Level Threshold Type = Amount Discount Type = % off	No
Buy <i>N</i> of <i>X</i> , Get <i>Z</i> off.	Buy \$100 worth of jeans, get \$10 off each pair of jeans.	Threshold	Qualification Type = Threshold Level Threshold Type = Amount Discount Type = Amount off	No
Buy <i>N</i> of <i>X</i> , get items for <i>Z</i>	Buy \$100 worth of jeans and get them for \$45 each.	Threshold	Qualification Type = Threshold Level Threshold Type = Amount Discount Type = Fixed Amount	No
Buy <i>N</i> of <i>X</i> , get <i>Z</i> % off.	Buy six pairs of jeans, get 10% off each of the jeans. Each item on the promotion must meet the threshold to have the discount applied.	Threshold	Qualification Type = Item Level Threshold Type = Quantity Discount Type = % off	No
Buy <i>N</i> of <i>X</i> , get <i>Z</i> off.	Buy six pairs of jeans, get \$10 off each of the jeans. Each item on the promotion must meet the threshold to have the discount applied.	Threshold	Qualification Type = Item Level Threshold Type = Quantity Discount Type = Amount off	No
Buy <i>N</i> of <i>X</i> , get items for <i>Z</i>	Buy two pairs of jeans and get them for \$45 each. Each item on the promotion must meet the threshold to have the discount applied.	Threshold	Qualification Type = Item Level Threshold Type = Quantity Discount Type = Fixed Amount	No

**Table B-2 (Cont.) Threshold**

Promotion Type	Example	The Price Management System Promotion Type	The Price Management System Setup	Compatible
Buy \$N of X, get Z% off.	Buy \$100 worth of jeans, get 10% off each pair of jeans. Each item on the promotion must meet the threshold to have the discount applied.	Threshold	Qualification Type = Item Level Threshold Type = Amount Discount Type = % off	No
Buy \$N of X, Get \$Z off.	Buy \$100 worth of jeans, get \$10 off each pair of jeans. Each item on the promotion must meet the threshold to have the discount applied.	Threshold	Qualification Type = Item Level Threshold Type = Amount Discount Type = Amount off	No
Buy \$N of X, Get items for \$Z.	Buy \$100 worth of jeans and get them for \$45 each. Each item on the promotion must meet the threshold to have the discount applied.	Threshold	Qualification Type = Item Level Threshold Type = Amount Discount Type = Fixed Amount	No

## Simple

The following is true for [Table B-3](#):

- N = quantity or value
- X = Source items or items in a list
- Y = Target item or item in a list of items
- Z = price or discount

**Table B-3 Simple**

Promotion Type	Example	The Price Management System Promotion Type	The Price Management System Setup	Compatible
Fixed Price	Buy X, get X for \$15.	Simple	Fixed Amount	Yes
Percent Off	Buy X, get X for 10% off.	Simple	% off	Yes
Amount Off	Buy X, get \$10 off of X.	Simple	Amount off	No

## Kits

The following is true for [Table B-4](#):

- N = quantity or value
- X = Source items or items in a list
- Y = Target item or item in a list of items
- Z = price or discount



Table B-4 Kits

Promotion Type	Example	The Price Management System Promotion Type	The Price Management System Setup	Compatible
Buy $N$ of $X1$ , $N$ of $X2$ , $N$ of $X3$ for a flat price $\$Z$ .	Buy hamburger, Coke and fries for 5.00	Multi-buy	Qualification Type = Multi-buy Multi-buy = Quantity (with AND connector) Reward Type = Fixed Price	No
Buy $N$ of $X1$ , $N$ of $X2$ , $N$ of $X3$ for $\$Z$ off of purchase.	Buy hamburger, Coke and fries, receive 1.00 off purchase	Multi-buy	Qualification Type = Multi-buy Multi-buy = Quantity (with AND connector) Reward Type = Amount Off	No
Buy $N$ of $X1$ , $N$ of $X2$ , $N$ of $X3$ for $Z\%$ off of purchase.	Buy hamburger, Coke and fries, save 15% off purchase	Multi-buy	Qualification Type = Multi-buy Multi-buy = Quantity (with AND connector) Reward Type = % off	No

## Finance Promotion

The following is true for [Table B-5](#):

- $N$  = quantity or value
- $X$  = Source items or items in a list
- $Y$  = Target item or item in a list of items
- $Z$  = price or discount

Table B-5 Finance

Promotion Type	Example	The Price Management System Promotion Type	The Price Management System Setup	Compatible
Buy $N$ of $X$ with promoted card, get promotional interest % for $Z$ duration	Purchase \$1,000 of Electronics using Visa and receive promotion percentage of 0%, with a duration of 18 months (for no interest payments if paid in full within 18 months).	Finance	Card Details Threshold Amount \$ Promotion Amount % Duration in Months Items	No



---

---

## Appendix: XSD Files and Data Element Definition Tables

This appendix provides the XML Schema Definitions (XSD) of the following Data Import data types:

- [Currency Import](#)
- [Customer Import](#)
- [Employee Import](#)
- [Item Import](#)
- [Merchandise Hierarchy Import](#)
- [Pricing Import](#)
- [Store Hierarchy Import](#)
- [Tax Import](#)

The XSD defines the rules for which external systems may interface with Stores applications through Data Import. An XSD specifies the format for XML documents that are sent to Data Import.

---

---

**Note:** The XML file names must begin with the following for DIMP to know which import function is being accessed and what translator to use:

- **Currency** for Currency Import
  - **Customer** for Customer Import
  - **Employee** for Employee Import
  - **Item** for Item Import
  - **Merchandise** for Merchandise Hierarchy Import
  - **Pricing** for Pricing Import
  - **Store** for Store Hierarchy Import
  - **Tax** for Tax Import
- 
- 

Any XML that is imported through Data Import is expected to validate successfully against the appropriate XSD for its type. Data Import does not perform a validity check. It is the responsibility of the sending party to send proper, conforming data.

Invalid XML is not parsed correctly and either the invalid parts are ignored or a parsing exception is generated.

**Note:** For more information about the tables presented in this appendix, see the following documents:

- *Oracle Retail POS Suite Entity Relationship Diagrams, Volume 1 - Subject Areas*
- *Oracle Retail POS Suite Entity Relationship Diagrams, Volume 2 - Overviews*

## Currency Import

Table C-1 identifies the XSD elements in the CurrencyImport.xsd file.

**Table C-1 Currency Import XSD Element Mapping Table**

Log/Physical table	Target	Physical Column Name	Data Type	XSD Element/Attribute Path	Notes
Currency CO_CNY	CurrencyID	ID_CNY_ICD	INTEGER	NA	This ID will be generated by the system.
	IssuingCountryCode	LU_CNY_ISSG_CY	VARCHAR(4)	CurrencyImport/Currency@IssuingCountryCode	NA
	ISOCountryCode	CD_CNY_ISO	VARCHAR(3)	CurrencyImport/Currency@ISOCODE	NA
	CurrencyDescription	DE_CNY	VARCHAR(250)	CurrencyImport/Currency@Name	The length here is defined as the length of a single byte string. If multibyte characters are used, the max length should be 250/4 = 60.
	IssuingCountryNationality	DE_DNY_ISSG_NAT	VARCHAR(120)	CurrencyImport/Currency@IssuingCountryNationality	The length here is defined as the length of a single byte string. If multibyte characters are used, the max length should be 120/4 = 30.
	CurrencyBaseFlag	FL_CNY_BASE	CHAR(1)	CurrencyImport/Currency@IsBaseCurrency	NA
	CurrencyScale	QU_CNY_SCLE	INTEGER	CurrencyImport/Currency@Scale	NA
	CurrencyPriority	AI_CNY_PRI	INTEGER	CurrencyImport/Currency@Priority	NA
	FinancialNetworkCurrencyCode	CD_CNY_FN_NET	VARCHAR(20)	No mapping available	NA
ExchangeRate CO_RT_EXC	ExchangeRateEffectiveDate	DC_RT_EXC_EF	DATE	CurrencyImport/ExchangeRate@EffectiveDate	NA
	ExchangeRateExpirationDate	DC_RT_EXC_EP	DATE	CurrencyImport/ExchangeRate@ExpirationDate	NA
	CurrencyID	ID_CNY_ICD	INTEGER	CurrencyImport/ExchangeRate@CurrencyCode	The CurrencyID is determined by matching the ISOCODE in the Currency table.

**Table C-1 (Cont.) Currency Import XSD Element Mapping Table**

Log/Physical table	Target	Physical Column Name	Data Type	XSD Element/Attribute Path	Notes
	MinimumCurrencyAmount	LL_CNY_EXC	DECIMAL (13,2)	CurrencyImport/ExchangeRate@MinimumAmount	NA
	ToBuyAmount	MO_RT_TO_BUY	DECIMAL (13,6)	CurrencyImport/ExchangeRate@ToBuyAmount	NA
	ToSellAmount	MO_RT_TO_SL	DECIMAL (13,6)	CurrencyImport/ExchangeRate@ToSellAmount	NA
	ServiceFeeAmount	MO_FE_SV_EXC	DECIMAL (13,2)	CurrencyImport/ExchangeRate@ServiceFeeAmount	NA

**Example C-1 CurrencyImport.xsd**

```

<?xml version="1.0" encoding="UTF-8" ?>
<xs:schema xmlns:xs="http://www.w3.org/2001/XMLSchema"
  elementFormDefault="qualified">

  <xs:annotation><xs:documentation>
    Currency Import Schema. Copyright 2008 Oracle. All rights reserved.
  </xs:documentation></xs:annotation>

  <xs:include schemaLocation="../common.xsd"></xs:include>
  <xs:element name="CurrencyImport" type="CurrencyImport_type">
    <xs:annotation><xs:documentation>
      Top-level element holding a collection of Currency and
      ExchangeRate elements.
    </xs:documentation></xs:annotation>
  </xs:element>

  <xs:complexType name="CurrencyImport_type">
    <xs:sequence>
      <xs:element name="Currency" type="Currency_type" minOccurs="0"
        maxOccurs="unbounded" />
      <xs:element name="ExchangeRate" type="ExchangeRate_type" minOccurs="0"
        maxOccurs="unbounded" />
    </xs:sequence>
    <xs:attribute name="FillType" type="FillType_subtype" use="required" />
    <xs:attribute name="CreationDate" type="xs:dateTime" />
    <xs:attribute name="ExpirationDate" type="xs:dateTime" />
    <xs:attribute name="Version" type="xs:string" />
    <xs:attribute name="Priority" type="xs:int" />
    <xs:attribute name="Batch" type="xs:int" />
  </xs:complexType>

  <xs:complexType name="Currency_type">
    <xs:annotation><xs:documentation>
      Represents a single currency's information. Note that IssuingCountryCode
      and Priority are required for new adds.
    </xs:documentation></xs:annotation>
    <xs:attribute name="ChangeType" type="ChangeType_type" default="ADD"/>
    <xs:attribute name="ISOCCode" type="CurrencyCode_type" use="required"/>
    <xs:attribute name="IssuingCountryCode" type="Code_type"/>
  </xs:complexType>

```

```

<xs:attribute name="Name" type="Description_type"/>
<xs:attribute name="IssuingCountryNationality" type="Name_type"/>
<xs:attribute name="IsBaseCurrency" type="xs:boolean" default="false"/>
<xs:attribute name="Scale" type="xs:int" default="2"/>
<xs:attribute name="Priority" type="xs:int"/>
</xs:complexType>

<xs:complexType name="ExchangeRate_type">
<xs:annotation><xs:documentation>
Represents a single exchange rate information. Note that EffectiveDate
and ExpirationDate are required for new adds. Because of the way exchange rate is
queried, the expiration date must be the day after expiration.
</xs:documentation></xs:annotation>
<xs:attribute name="ChangeType" type="ChangeType_type" default="ADD"/>
<xs:attribute name="CurrencyCode" type="CurrencyCode_type" use="required"/>
<xs:attribute name="MinimumAmount" type="Amount_type"/>
<xs:attribute name="EffectiveDate" type="xs:date"/>
<xs:attribute name="ExpirationDate" type="xs:date"/>
<xs:attribute name="ToBuyAmount" type="Rate_type"/>
<xs:attribute name="ToSellAmount" type="Rate_type"/>
<xs:attribute name="ServiceFeeAmount" type="Amount_type"/>
</xs:complexType>

<xs:simpleType name="Rate_type">
<xs:restriction base="xs:decimal">
<xs:totalDigits value="13"/>
<xs:fractionDigits value="6"/>
</xs:restriction>
</xs:simpleType>

<xs:simpleType name="Code_type">
<xs:annotation><xs:documentation>
ISO-3166 based four character code denoting which country issues
the Currency.
</xs:documentation></xs:annotation>
<xs:restriction base="xs:string">
<xs:maxLength value="4"/>
</xs:restriction>
</xs:simpleType>

<xs:simpleType name="FillType_subtype">
<xs:restriction base="xs:string">
<xs:enumeration value="KillAndFill" />
<xs:enumeration value="FullIncremental" />
</xs:restriction>
</xs:simpleType>

</xs:schema>

```

The following is an example CurrencyImport XML file:

**Example C-2 CurrencyImport.xml**

```

<?xml version="1.0" encoding="UTF-8"?>
<CurrencyImport xmlns:xsi="http://www.w3.org/2001/XMLSchema-instance"
xsi:noNamespaceSchemaLocation="CurrencyImport.xsd" Priority="0"
FillType="FullIncremental" Version="1.0" Batch="1"
CreationDate="2001-12-17T09:30:47.0Z"
ExpirationDate="2027-12-17T09:30:47.0Z">

```

```
<!-- Example of deleting a currency by ISO code. -->
<Currency
ChangeType="DEL"
ISOCODE="USD" />

<!-- Example of adding a Currency. -->
<Currency
ChangeType="ADD"
ISOCODE="USD"
IssuingCountryCode="US"
Name="USD"
IssuingCountryNationality="U.S."
IsBaseCurrency="true"
Scale="2"
Priority="0" />

<!-- Example of updating a Currency. -->
<Currency
    ChangeType="UPD"
    ISOCODE="CAD"
    IssuingCountryCode="CA"
    Name="CAD"
    IssuingCountryNationality="Canadian"
    IsBaseCurrency="false"
    Scale="2"
Priority="1" />

<!-- An example of deleting all rates for Canadian Dollars -->
<ExchangeRate
ChangeType="DEL"
CurrencyCode="CAD" />

<!-- An example of deleting a specific rate for Canadian
Dollars. The dates are part of the primary key. -->
<ExchangeRate
ChangeType="DEL"
CurrencyCode="CAD"
EffectiveDate="2008-05-26"
ExpirationDate="2008-06-02" />

<!-- An example of adding buy/sell rates for Canadian Dollars
assuming base currency is USD. 1 USD=1.00598 USD. -->
<ExchangeRate
ChangeType="ADD"
CurrencyCode="CAD"
MinimumAmount="0.00"
EffectiveDate="2008-05-26"
ExpirationDate="2008-06-02"
ToBuyAmount="0.994053"
ToSellAmount="0.994053"
ServiceFeeAmount="0.00" />

<!-- An example of updating buy/sell rates for Euros
assuming base currency is USD. 1 EUR=1.554 USD. -->
<ExchangeRate
ChangeType="UPD"
CurrencyCode="EUR"
MinimumAmount="0.00"
EffectiveDate="2008-05-26"
ExpirationDate="2008-06-02"
```

```

ToBuyAmount="0.643459"
ToSellAmount="0.643459"
ServiceFeeAmount="0.00"/>

</CurrencyImport>

```

## Customer Import

Table C–2 identifies the XSD elements in the CustomerImport.xsd file.

**Table C–2 Customer Import XSD Element Mapping Table**

Log/Physical table	Target	Physical Column Name	Data Type	XSD Element/Attribute Path	Notes
Party PA_PRTY	PartyID	ID_PRTY	INTEGER	NA	Generated by system for each insert of new customer.
	PartyLegalOrganization Code	LU_ORG_LG	VARCHAR(20)	No mapping available	NA
	PartyTypeCode	TY_PRTY	VARCHAR(20)	NA	CUST
Customer PA_CT	CustomerID	ID_CT	VARCHAR(14)	CustomerImport/Customer@ID	NA
	PartyID	ID_PRTY	INTEGER	NA	PartyID generated above.
	CustomerFullName	NM_CT	VARCHAR(250)	NA	Created by system by appending last name to first name.
	EmployeeID	ID_EM	VARCHAR(10)	CustomerImport/Customer@EmployeeID	Should be null if this customer is not an employee of the company.
	CustomerStatusCode	STS_CT	INTEGER	CustomerImport/Customer@Status	<ul style="list-style-type: none"> <li>■ Inactive=0</li> <li>■ Active=1</li> <li>■ Deleted=2</li> </ul>
	EncryptedAccountNumber	ID_NCRPT_ACTN_CRD	VARCHAR(250)	CustomerImport/Customer@EncryptedHouseAccountNumber	The XML value should be a hexadecimal string of the encrypted byte array.
	HashedAccountNumber	ID_HSH_ACNT	VARCHAR(80)	No mapping available	NA
	MaskedAccountNumber	ID_MSK_ACNT_CRD	VARCHAR(20)	No mapping available	NA
	CustomerLocale	LCL	VARCHAR(10)	CustomerImport/Customer@PreferredLanguage CustomerImport/Customer@PreferredCountry	The combined XML values should be a string parsable by java.lang.Locale
	CustomerTaxID	ID_TAX	VARCHAR(16)	CustomerImport/Customer@TaxID	NA
CustomerPricingGroup	ID_PRCGP	INTEGER	CustomerImport/Customer@PricingGroupID	Maximum field size for INTEGER is typically NUMBER(10) to support Java INT datatype in application.	



Table C-2 (Cont.) Customer Import XSD Element Mapping Table

Log/Physical table	Target	Physical Column Name	Data Type	XSD Element/Attribute Path	Notes
	CustomerBatchID	ID_CT_BTCH	INTEGER	No mapping available	NA
BusinessCustomer	OrganizationID	ID_ORGN	INTEGER	NA	PartyID generated above.
	ORGN_CT				
	PartyID	ID_PRTY	INTEGER	NA	PartyID generated above.
	OrganizationName	ORGN_NAME	VARCHAR(120)	CustomerImport/BusinessCustomer@CompanyName	The length here is defined as the length of a single byte string. If multibyte characters are used, the max length should be 120/4 = 30.
	TaxExemptionCertificate	TX_EXM_CF	VARCHAR(30)	CustomerImport/BusinessCustomer@TaxExemptionCertificate	NA
	ExceptionReason	EXM_RSN	VARCHAR(30)	CustomerImport/BusinessCustomer@ExceptionReason	NA
Contact	ContactID	ID_CNCT	INTEGER	NA	PartyID generated above.
	PA_CNCT				
	ContactTypeCode	TY_CNCT	VARCHAR(20)	NA	CUST
	PartyID	ID_PRTY	INTEGER	NA	PartyID generated above.
	ContactLastName	LN_CNCT	VARCHAR(120)	CustomerImport/Customer@LastName	The length here is defined as the length of a single byte string. If multibyte characters are used, the max length should be 120/4 = 30.
	ContactFirstName	FN_CNCT	VARCHAR(120)	CustomerImport/Customer@FirstName	The length here is defined as the length of a single byte string. If multibyte characters are used, the max length should be 120/4 = 30.
	ContactMiddleName	MD_CNCT	VARCHAR(120)	CustomerImport/Customer@MiddleNameString	The length here is defined as the length of a single byte string. If multibyte characters are used, the max length should be 120/4 = 30.
	ContactFullName	NM_CNCT	VARCHAR(250)	NA	Created by system by appending last name to first name.
	ContactSalutation	LU_CNCT_SLN	VARCHAR(120)	CustomerImport/Customer@SalutationString	For example: <ul style="list-style-type: none"> <li>■ Mr</li> <li>■ Mrs</li> <li>■ Ms</li> </ul>
	ContactSuffix	NM_CNCT_SFX	VARCHAR(120)	CustomerImport/Customer@SuffixString	For example: <ul style="list-style-type: none"> <li>■ Jr</li> <li>■ III</li> </ul>
	ContactBirthDate	DC_CNCT	VARCHAR(30)	CustomerImport/Customer@BirthDateDate	NA

**Table C-2 (Cont.) Customer Import XSD Element Mapping Table**

Log/Physical table	Target	Physical Column Name	Data Type	XSD Element/Attribute Path	Notes
	ContactGender	GNDR_CNCT	INTEGER	CustomerImport/Customer@Gender	<ul style="list-style-type: none"> <li>■ Unspecified=0</li> <li>■ Female=1</li> <li>■ Male=2</li> </ul>
	ContactCompanyName	CO_NM_CNCT	VARCHAR(120)	CustomerImport/BusinessCustomer@CompanyName	The length here is defined as the length of a single byte string. If multibyte characters are used, the max length should be 120/4 = 30.
	ContactMailFlag	NO_MAIL_CNCT	CHAR(1)	CustomerImport/Customer@ContactByMail	NA
	ContactPhoneFlag	NO_PHN_CNCT	CHAR(1)	CustomerImport/Customer@ContactByPhone	NA
	ContactEmailFlag	NO_EML_CNCT	CHAR(1)	CustomerImport/Customer@ContactByEmail	NA
	ContactFunctionCode	LU_FNC_CNCT	VARCHAR(20)	NA	No mapping available.
Address LO_ADS	AddressID	ID_ADS	INTEGER	CustomerImport/Customer/Address@Type	<ul style="list-style-type: none"> <li>■ Unspecified=-1</li> <li>■ Home=0</li> <li>■ Work=1</li> <li>■ Other=2</li> <li>■ Mail=3</li> </ul>
	AddressTypeCode	TY_ADS	VARCHAR(30)	CustomerImport/Customer/Address@Type	<ul style="list-style-type: none"> <li>■ Unspecified=-1</li> <li>■ Home=0</li> <li>■ Work=1</li> <li>■ Other=2</li> <li>■ Mail=3</li> </ul>
	PartyID	ID_PRTY	INTEGER	NA	PartyID generated above.
	AddressLine1	A1_CNCT	VARCHAR(240)	CustomerImport/Customer/Address@Address1	The length here is defined as the length of a single byte string. If multibyte characters are used, the max length should be 240/4 = 60.
	AddressLine2	A2_CNCT	VARCHAR(240)	CustomerImport/Customer/Address@Address2	The length here is defined as the length of a single byte string. If multibyte characters are used, the max length should be 240/4 = 60.
	AddressLine3	A3_CNCT	VARCHAR(240)	CustomerImport/Customer/Address@Address3	The length here is defined as the length of a single byte string. If multibyte characters are used, the max length should be 240/4 = 60.
	AddressCity	CI_CNCT	VARCHAR(120)	CustomerImport/Customer/Address@City	The length here is defined as the length of a single byte string. If multibyte characters are used, the max length should be 120/4 = 30.

Table C-2 (Cont.) Customer Import XSD Element Mapping Table

Log/Physical table	Target	Physical Column Name	Data Type	XSD Element/Attribute Path	Notes
	AddressState	ST_CNCT	VARCHAR(30)	CustomerImport/Customer/Address@State	NA
	AddressPostalCode	PC_CNCT	VARCHAR(30)	CustomerImport/Customer/Address@PostalCode	NA
	AddressTerritory	TE_CNCT	VARCHAR(120)	CustomerImport/Customer/Address@Territory	NA
	AddressCountry	CO_CNCT	VARCHAR(30)	CustomerImport/Customer/Address@Country	NA
Telephone PA_PHN	PhoneID	ID_PHN	INTEGER	CustomerImport/Customer/Telephone@Type	<ul style="list-style-type: none"> <li>■ Unspecified=-1</li> <li>■ Home=0</li> <li>■ Work=1</li> <li>■ Mobile=2</li> <li>■ Fax=3</li> <li>■ Pager=4</li> <li>■ Other=5</li> </ul>
	PartyID	ID_PRTY	INTEGER	NA	PartyID generated above.
	PhoneType	TY_PHN	VARCHAR(30)	CustomerImport/Customer/Telephone@Type	<ul style="list-style-type: none"> <li>■ Unspecified=-1</li> <li>■ Home=0</li> <li>■ Work=1</li> <li>■ Mobile=2</li> <li>■ Fax=3</li> <li>■ Pager=4</li> <li>■ Other=5</li> </ul>
	ContactAreaTelephoneCode	TA_PHN	VARCHAR(30)	NA	No mapping available.
	ContactLocalTelephoneNumber	TL_CNCT	VARCHAR(30)	CustomerImport/Customer/Telephone@Number	NA
	ContactExtension	EXT_CNCT	VARCHAR(30)	CustomerImport/Customer/Telephone@Ext	NA
EmailAddresses LO_EML_ADS	PartyID	ID_PRTY	INTEGER	NA	PartyID generated above.
	EmailAddressType	TY_EM_ADS	INTEGER	CustomerImport/Customer/Email@Type	<ul style="list-style-type: none"> <li>■ Unspecified=-1</li> <li>■ Home=0</li> <li>■ Work=1</li> <li>■ Other=2</li> </ul>
	EmailAddress	EM_ADS	VARCHAR(64)	CustomerImport/Customer/Email@Address	NA

Table C-2 (Cont.) Customer Import XSD Element Mapping Table

Log/Physical table	Target	Physical Column Name	Data Type	XSD Element/Attribute Path	Notes
CustomerAffiliation CO_CTAF	CustomerID	ID_CT	VARCHAR(14)	CustomerImport/Customer@ID	NA
	CustomerGroupID	ID_GP_ID	INTEGER	CustomerImport/Customer/CustomerGroupID	NA
	IdentityVerifyRequiredFlag	FL_IDN_CTAF_VR_RQ	CHAR(1)	CustomerImport/Customer/CustomerGroupID@IdentityVerificationRequired	NA
CustomerGroup PA_GP_CT	CustomerGroupID	ID_GP_ID	INTEGER	CustomerImport/CustomerGroup@ID	Maximum field size for INTEGER is typically NUMBER(10) to support Java INT datatype in application.
	CustomerGroupName	NM_GP	VARCHAR(120)	CustomerImport/CustomerGroup/Name	Populate if no locale specified.
	CustomerGroupDescription	DE_GP_CT	VARCHAR(250)	CustomerImport/CustomerGroup/DescriptionString250	Populate if no locale specified.
CustomerGroup18N PA_GP_CT_18	CustomerGroupID	ID_GP_ID	INTEGER	CustomerImport/CustomerGroup@IDInt	NA
	Locale	LCL	VARCHAR(10)	CustomerImport/CustomerGroup/Name or Description@Language CustomerImport/CustomerGroup/Name or Description@Country	NA
	CustomerGroupName	NM_GP	VARCHAR(120)	CustomerImport/CustomerGroup/Name	The length here is defined as the length of a single byte string. If multibyte characters are used, the max length should be 120/4 = 30.
	CustomerGroupDescription	DE_GP_CT	VARCHAR(250)	CustomerImport/CustomerGroup/Description	The length here is defined as the length of a single byte string. If multibyte characters are used, the max length should be 250/4 = 60.
PricingGroup CO_PRCGP	PricingGroupID	ID_PRCGP	INTEGER	CustomerImport/PricingGroup@ID	This ID is sent from a merchandising system. Maximum field size for INTEGER is typically NUMBER(10) to support Java INT datatype in application.
	Name	NM_PRCGP	VARCHAR(120)	CustomerImport/PricingGroup/LocalizedName@Name	NA
	Description	DE_PRCGRP	VARCHAR(250)	CustomerImport/PricingGroup/LocalizedName@Description	NA

**Table C-2 (Cont.) Customer Import XSD Element Mapping Table**

Log/Physical table	Target	Physical Column Name	Data Type	XSD Element/Attribute Path	Notes
PricingGroup18 CO_PRCGP_18	PricingGroupID	ID_PRCGP	INTEGER	CustomerImport/PricingGroup@ID	NA
	Locale	LCL	VARCHAR(10)	CustomerImport/PricingGroup/LocalizedName@Language CustomerImport/PricingGroup/LocalizedName@Country	NA
	Name	NM_PRCGP	VARCHAR(120)	CustomerImport/PricingGroup/LocalizedName@Name	The length here is defined as the length of a single byte string. If multibyte characters are used, the max length should be 120/4 = 30.
	Description	DE_PRCGRP	VARCHAR(250)	CustomerImport/PricingGroup/LocalizedName@Description	The length here is defined as the length of a single byte string. If multibyte characters are used, the max length should be 250/4 = 60.

**Example C-3 CustomerImport.xsd**

```

<?xml version="1.0" encoding="UTF-8" ?>
<xs:schema xmlns:xs="http://www.w3.org/2001/XMLSchema"
  elementFormDefault="qualified">

  <xs:annotation><xs:documentation>
    Customer Import Schema. Copyright 2008 Oracle. All rights reserved.

    Use this schema in conjunction with a Oracle Store Systems Data Dictionary
    and the relations between the element and attribute names should be
    apparent.
  </xs:documentation></xs:annotation>

  <xs:include schemaLocation="../common.xsd" />
  <xs:element name="CustomerImport" type="CustomerImport_type">
    <xs:annotation><xs:documentation>
      Top-level element holding a collection of Customer elements.
    </xs:documentation></xs:annotation>
  </xs:element>

  <xs:complexType name="CustomerImport_type">
    <xs:sequence>
      <xs:element name="CustomerGroup" type="CustomerGroup_type" minOccurs="0"
        maxOccurs="unbounded" />
        <xs:element name="PricingGroup" type="PricingGroup_type" minOccurs="0"
          maxOccurs="unbounded" />
      <xs:element name="Customer" type="Customer_type" minOccurs="0"
        maxOccurs="unbounded" />
      <xs:element name="BusinessCustomer" type="BusinessCustomer_type" minOccurs="0"
        maxOccurs="unbounded" />
    </xs:sequence>
    <xs:attribute name="FillType" type="FillType_type" use="required" />
    <xs:attribute name="CreationDate" type="xs:dateTime" />
    <xs:attribute name="ExpirationDate" type="xs:dateTime" />
  </xs:complexType>

```

```

<xs:attribute name="Version" type="xs:string"/>
<xs:attribute name="Priority" type="xs:int"/>
<xs:attribute name="Batch" type="xs:int"/>
</xs:complexType>

<xs:complexType name="CustomerGroup_type">
<xs:annotation><xs:documentation>
Represents a group of customers that can be marketed to,
e.g. seniors, teachers, etc. These groups are typically used
to trigger transaction-level discounts.
</xs:documentation></xs:annotation>
<xs:sequence>
<xs:element name="LocalizedNameDescription" type="LocalizedNameDescription_type"
minOccurs="1" maxOccurs="unbounded"/>
</xs:sequence>
<xs:attribute name="ChangeType" type="ChangeType_type" use="required"/>
<xs:attribute name="ID" type="xs:int" use="required"/>
</xs:complexType>

  <xs:complexType name="PricingGroup_type">
    <xs:choice>
      <xs:element name="LocalizedName" type="LocalizedNameDescription_
type" minOccurs="0" maxOccurs="unbounded"/>
      <xs:element name="Name" type="NameDescription_type" minOccurs="1"
maxOccurs="1"/>
    </xs:choice>
    <xs:attribute name="ID" type="xs:int" />
    <xs:attribute name="ChangeType" type="ChangeType_type" default="ADD"/>
  </xs:complexType>

<xs:complexType name="Customer_type">
<xs:annotation><xs:documentation>
Represents a single customer's information. Each Address, Telephone
and Email should have a different Type because the Type becomes
part of the primary key for that record.
</xs:documentation></xs:annotation>
<xs:sequence>
<xs:element name="Address" type="Address_type" minOccurs="0" maxOccurs="5"/>
<xs:element name="Telephone" type="Telephone_type" minOccurs="0" maxOccurs="7"/>
<xs:element name="Email" type="Email_type" minOccurs="0" maxOccurs="4"/>
  <xs:element name="CustomerGroupID" type="CustomerGroupID_type" minOccurs="0"
maxOccurs="unbounded"/>
</xs:sequence>
<xs:attribute name="ChangeType" type="ChangeType_type" use="required"/>
<xs:attribute name="ID" type="ID_type" use="required"/>
<xs:attribute name="FirstName" type="xs:string"/>
<xs:attribute name="LastName" type="xs:string"/>
<xs:attribute name="MiddleName" type="xs:string"/>
<xs:attribute name="Salutation" type="xs:string"/>
<xs:attribute name="Suffix" type="xs:string"/>
<xs:attribute name="BirthDate" type="xs:date"/>
<xs:attribute name="Gender" type="Gender_type"/>
<xs:attribute name="ContactByMail" type="xs:boolean"/>
<xs:attribute name="ContactByPhone" type="xs:boolean"/>
<xs:attribute name="ContactByEmail" type="xs:boolean"/>
<xs:attribute name="EmployeeID" type="EmployeeID_type"/>
<xs:attribute name="Status" type="Status_type"/>
<xs:attribute name="EncryptedHouseAccountNumber" type="xs:string"/>
<xs:attribute name="PricingGroupID" type="xs:int"/>
<xs:attribute name="PreferredLanguage" type="Language_type"/>

```

```

<xs:attribute name="PreferredCountry" type="Country_type"/>
<xs:attribute name="TaxID" type="xs:string"/>
</xs:complexType>

<xs:complexType name="BusinessCustomer_type">
<xs:annotation><xs:documentation>
Represents a single business's information. In this case, setting
any person attributes, like FirstName would be for the company's
contact.
</xs:documentation></xs:annotation>
<xs:complexContent>
<xs:extension base="Customer_type">
<xs:attribute name="CompanyName" type="xs:string" use="required" />
<xs:attribute name="TaxExemptionCertificate" type="xs:string" />
<xs:attribute name="ExceptionReason" type="xs:string" />
</xs:extension>
</xs:complexContent>
</xs:complexType>

<xs:complexType name="CustomerGroupID_type">
<xs:annotation><xs:documentation>
Its only necessary to specify a ChangeType when updating a customer
and deleting the specified customer group.
</xs:documentation></xs:annotation>
<xs:simpleContent>
<xs:extension base="xs:int">
<xs:attribute name="ChangeType" type="xs:string" use="optional"
default="DEL"/>
<xs:attribute name="IdentityVerificationRequired" type="xs:boolean" />
</xs:extension>
</xs:simpleContent>
</xs:complexType>

<xs:complexType name="Address_type">
<xs:annotation><xs:documentation>
Its only necessary to specify a ChangeType when updating a customer
and deleting the specified address.
</xs:documentation></xs:annotation>
<xs:attribute name="ChangeType" type="xs:string" use="optional" default="DEL"/>
<xs:attribute name="Type" type="AddressType_type" use="required"/>
<xs:attribute name="Address1" type="xs:string" use="required"/>
<xs:attribute name="Address2" type="xs:string" use="optional"/>
<xs:attribute name="Address3" type="xs:string" use="optional"/>
<xs:attribute name="City" type="xs:string" use="required"/>
<xs:attribute name="State" type="xs:string"/>
<xs:attribute name="PostalCode" type="xs:string"/>
<xs:attribute name="Territory" type="xs:string"/>
<xs:attribute name="Country" type="xs:string"/>
</xs:complexType>

<xs:complexType name="Telephone_type">
<xs:annotation><xs:documentation>
Its only necessary to specify a ChangeType when updating a customer
and deleting the specified telephone.
</xs:documentation></xs:annotation>
<xs:attribute name="ChangeType" type="xs:string" use="optional" default="DEL"/>
<xs:attribute name="Type" type="TelephoneType_type" use="required"/>
<xs:attribute name="Number" type="xs:string" use="required"/>
<xs:attribute name="Ext" type="xs:string"/>
</xs:complexType>

```

```
<xs:complexType name="Email_type">
<xs:annotation><xs:documentation>
Its only necessary to specify a ChangeType when updating a customer
and deleting the specified email.
</xs:documentation></xs:annotation>
<xs:attribute name="ChangeType" type="xs:string" use="optional" default="DEL"/>
<xs:attribute name="Type" type="EmailType_type" use="required"/>
<xs:attribute name="Address" type="xs:string" use="required"/>
</xs:complexType>

<xs:simpleType name="Gender_type">
<xs:restriction base="xs:string">
<xs:enumeration value="Unspecified"/>
<xs:enumeration value="Female"/>
<xs:enumeration value="Male"/>
</xs:restriction>
</xs:simpleType>

<xs:simpleType name="EmployeeID_type">
<xs:restriction base="xs:string">
<xs:maxLength value="10"/>
</xs:restriction>
</xs:simpleType>

<xs:simpleType name="Status_type">
<xs:restriction base="xs:string">
<xs:enumeration value="Inactive"/>
<xs:enumeration value="Active"/>
<xs:enumeration value="Deleted"/>
</xs:restriction>
</xs:simpleType>

<xs:simpleType name="AddressType_type">
<xs:restriction base="xs:string">
<xs:enumeration value="Unspecified"/>
<xs:enumeration value="Home"/>
<xs:enumeration value="Work"/>
<xs:enumeration value="Other"/>
<xs:enumeration value="Mail"/>
</xs:restriction>
</xs:simpleType>

<xs:simpleType name="TelephoneType_type">
<xs:restriction base="xs:string">
<xs:enumeration value="Unspecified"/>
<xs:enumeration value="Home"/>
<xs:enumeration value="Work"/>
<xs:enumeration value="Mobile"/>
<xs:enumeration value="Fax"/>
<xs:enumeration value="Pager"/>
<xs:enumeration value="Other"/>
</xs:restriction>
</xs:simpleType>

<xs:simpleType name="EmailType_type">
<xs:restriction base="xs:string">
<xs:enumeration value="Unspecified"/>
<xs:enumeration value="Home"/>
<xs:enumeration value="Work"/>
</xs:restriction>
</xs:simpleType>
```



```

<xs:enumeration value="Other" />
</xs:restriction>
</xs:simpleType>

</xs:schema>

```

The following is an example CustomerImport XML file:

#### **Example C-4 CustomerImport.xml**

```

<?xml version="1.0" encoding="UTF-8"?>
<CustomerImport xmlns:xsi="http://www.w3.org/2001/XMLSchema-instance"
xsi:noNamespaceSchemaLocation="CustomerImport.xsd"
    Priority="0"
    FillType="FullIncremental"
    Version="1.0"
    Batch="1"
    CreationDate="2001-12-17T09:30:47.0Z"
    ExpirationDate="2027-12-17T09:30:47.0Z">

  <CustomerGroup ID="0" ChangeType="DEL" />

  <CustomerGroup ID="0" ChangeType="ADD">
    <Name Language="en">Group0 Name</Name>
    <Description Language="en">Customer Group 0 description</Description>
  </CustomerGroup>

  <CustomerGroup ID="1" ChangeType="ADD">
    <Name Language="en">Group1 Name</Name>
    <Name Language="fr">Grouper le Nom</Name>
    <Description Language="en">Customer Group 1 description</Description>
    <Description Language="fr">Ceci est un groupe clientèle importé</Description>
  </CustomerGroup>

  <CustomerGroup ID="2" ChangeType="ADD">
    <Name Language="en">Group2 Name</Name>
    <Description Language="en">Customer Group 2 description</Description>
  </CustomerGroup>

  <CustomerGroup ID="2" ChangeType="UPD">
    <Name Language="fr">Grouper le Nom</Name>
    <Description Language="fr">Ceci est un groupe clientèle importé</Description>
  </CustomerGroup>

  <Customer ChangeType="DEL" ID="04241990" />

  <Customer
    ChangeType="ADD"
    ID="04241990"
    FirstName="Joe"
    LastName="Smith" />

  <Customer
    ChangeType="UPD"
    ID="04241990"
    FirstName="Joe"
    LastName="Smith"
    MiddleName="P"
    Salutation="Mr"
    Suffix="Jr"

```

```
BirthDate="1970-01-01"
Gender="Male"
ContactByMail="true"
ContactByPhone="true"
ContactByEmail="true"
EmployeeID="20027"
Status="Active"
EncryptedHouseAccountNumber="cWD4aIA1E4/LyabIBBlJ6+oMDSGhsdBj+DnzjVwr6Pk="
PricingGroupID="2"
TaxID="4444"
PreferredLanguage="en"
PreferredCountry="US">
  <Address Type="Home" Address1="1234 River Rd" Address2="Apt 12" City="Round
Rock" State="TX" PostalCode="7878799" Country="US" />
  <Address Type="Work" Address1="1111 Potomac Ave" Address2="Suite F"
City="Austin" State="TX" PostalCode="78756" Country="US" />
  <Telephone Type="Work" Number="5125551234" Ext="4444" />
  <Telephone Type="Home" Number="5125551235" />
  <Telephone Type="Mobile" Number="5125551236" />
  <Email Type="Home" Address="joe.smith@gmail.com" />
  <Email Type="Work" Address="joe.smith@acme.com" />
  <CustomerGroupID IdentityVerificationRequired="true">1</CustomerGroupID>
  <CustomerGroupID IdentityVerificationRequired="true">2</CustomerGroupID>
</Customer>

<BusinessCustomer
  ChangeType="ADD"
  ID="04241991"
  CompanyName="Acme Inc"
  TaxExemptionCertificate="0123456789"
  ExceptionReason="1234567890">
  <Address Type="Work" Address1="1234 River Rd" Address2="Suite F" City="Austin"
State="TX" PostalCode="78756" Country="US" />
  <Telephone Type="Mobile" Number="7125558989" />
</BusinessCustomer>

<BusinessCustomer
  ChangeType="ADD"
  ID="04241992"
  CompanyName="Gizmos Inc"
  TaxExemptionCertificate="01234567891"
  ExceptionReason="01234567891"
  FirstName="Jane"
  LastName="Doe"
  MiddleName="X"
  Salutation="Mrs"
  BirthDate="1971-10-10"
  Gender="Female"
  ContactByMail="true"
  ContactByPhone="true"
  ContactByEmail="false"
  Status="Active"
  EncryptedHouseAccountNumber="cWD4aIA1E4/LyabIBBlJ6+oMDSGhsdBj+DnzjVwr6Pk="
  PricingGroupID="2"
  PreferredLanguage="fr"
  PreferredCountry="FR"
  TaxID="55555">
  <Address Type="Work" Address1="101 Congress Ave" City="Austin" State="TX"
PostalCode="78701" Country="US" />
  <Telephone Type="Mobile" Number="7125558989" />
  <Email Type="Work" Address="info@gizmos.com" />
```

```

    <CustomerGroupID IdentityVerificationRequired="true">1</CustomerGroupID>
    <CustomerGroupID IdentityVerificationRequired="false">2</CustomerGroupID>
  </BusinessCustomer>

</CustomerImport>

```

## Employee Import

Table C-3 identifies the XSD elements in the EmployeeImport.xsd file.

**Table C-3 Employee Import XSD Element Mapping Table**

Log/Physical table	Target	Physical Column Name	Data Type	XSD Element/Attribute Path	Notes
Employee PA_EM	EmployeeID	ID_EM	VARCHAR(10)	Employee/EmployeeID	NA
	PartyID	ID_PRTY	INTEGER	Employee/PartyID	Link to PA_PRTY not required by application.
	EmployeeLoginID	ID_LOGIN	VARCHAR(120)	Employee/EmployeeAccess/EmployeeLoginID	NA
	EmployeeAlternateID	ID_ALT	VARCHAR(120)	Employee/EmployeeAccess/EmployeeAltID	NA
	EmployeeAccessPassword	PW_ACS_EM	VARCHAR(250)	Employee/EmployeeAccess/AccessPassword	NA
	EmployeeName	NM_EM	VARCHAR(250)	Employee/EmployeeFullName	The length here is defined as the length of single byte string. If multibyte characters are used, the max length should be $250/4 = 60$ .
	EmployeeLastName	LN_EM	VARCHAR(120)	Employee/EmployeeLastName	The length here is defined as the length of single byte string. If multibyte characters are used, the max length should be $120/4 = 30$ .
	EmployeeFirstName	FN_EM	VARCHAR(120)	Employee/EmployeeFirstName	The length here is defined as the length of single byte string. If multibyte characters are used, the max length should be $120/4 = 30$ .
	EmployeeMiddleName	MD_EM	VARCHAR(120)	Employee/EmployeeMiddleName	The length here is defined as the length of single byte string. If multibyte characters are used, the max length should be $120/4 = 30$ .
	EmployeeRole	ROLE_EM	VARCHAR(120)	Employee/EmployeeRole	NA
SocialSecurityNumber	UN_NMB_SCL_SCTY	CHAR(9)	Employee/EmployeeSSN	NA	

**Table C-3 (Cont.) Employee Import XSD Element Mapping Table**

Log/Physical table	Target	Physical Column Name	Data Type	XSD Element/Attribute Path	Notes
	EmployeeStatus Code	SC_EM	VARCHAR(20)	Employee/StatusCode	NA
	WorkGroupID	ID_GP_WRK	INTEGER	Employee/EmployeeAccess/WorkGroupID	NA
	EmployeeLocale	LCL	VARCHAR(10)	Employee/Locale	NA
	NumberOfDays ValidFor TempEmployees	NUMB_DYS_VLD	INTEGER	Employee/NumberOfDaysValid	Only applies to temporary employees.
	ExpirationTimeFor TempEmployees	DC_EXP_TMP	DATE	Employee/TempEmployeeExpirationDate	Only applies to temporary employees.
	EmployeeType	TYPE_EMP	INTEGER	Employee/EmployeeType	<b>0</b> means Standard employee. <b>1</b> means Temporary employee.
	EmployeeStore Assignment	ID_STR_RT	VARCHAR(5)	Employee/EmployeeStoreOrHierarchyAssn/EmployeeStoreID	NA
	NewPassword RequiredFlag	FL_PW_NW_REQ	CHAR(1)	Employee/EmployeeAccess/NewPasswordRequired	NA
	PasswordCreatedDate	TS_CRT_PW	TIMESTAMP	Employee/EmployeeAccess/PasswordCreationDate	If date is not specified, a new date is used.
	NumberOfFailed Passwords	NUMB_FLD_PW	INTEGER	<b>0</b>	No failed passwords inserted as it is calculated by each application.
Employee Password History MA_HST_PW_EM	EmployeeID	ID_EM	VARCHAR(10)	Employee/EmployeeID	NA
	PasswordCreatedDate	TS_CRT_PW	TIMESTAMP	Employee/EmployeeAccess/PasswordHistoryEntry/PasswordCreationDate	If date is not specified, a new date is used.
	EmployeeAccess Password	PW_ACS_EM	VARCHAR(250)	Employee/EmployeeAccess/PasswordHistoryEntry/AccessPassword	NA
Employee Hierarchy Association EMPLOYEE_HIERARCHY_ASSN	LoginID	ID_LOGIN	VARCHAR(120)	Employee/EmployeeAccess/EmployeeLoginID	NA

**Table C-3 (Cont.) Employee Import XSD Element Mapping Table**

Log/Physical table	Target	Physical Column Name	Data Type	XSD Element/Attribute Path	Notes
	FunctionID	ID_STRGP_FNC	INTEGER	Employee/EmployeeStoreOrHierarchyAssn/EmployeeHierarchyAssn/StoreGroupFunctionID	NA
	GroupID	ID	VARCHAR(10)	Employee/EmployeeStoreOrHierarchyAssn/EmployeeHierarchyAssn/NoIdeID	NA
	GroupType	TYPE	VARCHAR(10)	Employee/EmployeeStoreOrHierarchyAssn/EmployeeHierarchyAssn/NoIdeType	NA

**Example C-5 EmployeeImport.xsd**

```

<?xml version="1.0" encoding="UTF-8" ?>
<xs:schema xmlns:xs="http://www.w3.org/2001/XMLSchema"
  elementFormDefault="qualified">

  <xs:annotation><xs:documentation>
    Employee Import Schema. Copyright 2006 Oracle. All rights reserved.
  </xs:documentation></xs:annotation>

  <xs:include schemaLocation="../common.xsd"></xs:include>
  <xs:element name="EmployeeImport" type="EmployeeImport_type">
  <xs:annotation><xs:documentation>
    Top-level element holding a collection of Employee elements.
  </xs:documentation></xs:annotation>
  </xs:element>

  <xs:complexType name="EmployeeImport_type">
  <xs:sequence>
  <xs:element name="Employee" type="Employee_type" minOccurs="1"
    maxOccurs="unbounded" />
  </xs:sequence>
  <xs:attribute name="FillType" type="FillType_type" use="required"/>
  <xs:attribute name="CreationDate" type="xs:dateTime"/>
  <xs:attribute name="ExpirationDate" type="xs:dateTime"/>
  <xs:attribute name="Version" type="xs:string"/>
  <xs:attribute name="Priority" type="xs:int"/>
  <xs:attribute name="Batch" type="xs:int"/>
  </xs:complexType>

  <xs:complexType name="Employee_type">
  <xs:annotation><xs:documentation>
    Represents a single employee's information.
  </xs:documentation></xs:annotation>
  <xs:sequence>
  <xs:element name="ChangeType" type="ChangeType_type" default="ADD" minOccurs="1"
    maxOccurs="1" />
  <xs:element name="EmployeeID" type="EmployeeID_type" minOccurs="1" maxOccurs="1"
    />
  </xs:sequence>

```

```

<xs:element name="EmployeeFirstName" type="xs:string" minOccurs="0" maxOccurs="1"
/>
<xs:element name="EmployeeLastName" type="xs:string" minOccurs="0" maxOccurs="1"
/>
<xs:element name="EmployeeMiddleName" type="xs:string" minOccurs="0" maxOccurs="1"
/>
<xs:element name="EmployeeFullName" type="xs:string" minOccurs="0" maxOccurs="1"
/>
<xs:element name="EmployeeSSN" type="SSN_type" minOccurs="0" maxOccurs="1" />
<xs:element name="EmployeeRole" type="xs:string" minOccurs="0" maxOccurs="1" />
<xs:element name="PartyID" type="xs:int" minOccurs="0" maxOccurs="1" />
<xs:element name="StatusCode" type="StatusCode_type" minOccurs="0" maxOccurs="1"
/>
<xs:element name="Locale" type="ID_type" minOccurs="0" maxOccurs="1" />
<xs:element name="EmployeeAccess" type="EmployeeAccess_type" minOccurs="0"
maxOccurs="1" />
<xs:element name="EmployeeType" type="StatusCode_type">
<xs:annotation><xs:documentation>
0 means 'Standard' employee, 1 means Temporary employee
</xs:documentation></xs:annotation>
</xs:element>
<xs:element name="NumberDaysValid" type="xs:int" minOccurs="0" maxOccurs="1">
<xs:annotation><xs:documentation>
Only applies to temporary employee
</xs:documentation></xs:annotation>
</xs:element>
<xs:element name="TempEmployeeExpirationDate" type="xs:date" minOccurs="0"
maxOccurs="1">
<xs:annotation><xs:documentation>
Only applies to temporary employee
</xs:documentation></xs:annotation>
</xs:element>
<xs:element name="EmployeeStoreOrHierarchyAssn"
type="EmployeeStoreOrHierarchyAssn_type" minOccurs="0" maxOccurs="unbounded" />
</xs:sequence>
</xs:complexType>

<xs:simpleType name="EmployeeID_type">
<xs:restriction base="xs:string">
<xs:maxLength value="10" />
</xs:restriction>
</xs:simpleType>

<xs:simpleType name="SSN_type">
<xs:restriction base="xs:string">
<xs:maxLength value="9" />
</xs:restriction>
</xs:simpleType>

<xs:simpleType name="StatusCode_type">
<xs:restriction base="xs:string">
<xs:enumeration value="0" />
<xs:enumeration value="1" />
</xs:restriction>
</xs:simpleType>

<xs:complexType name="EmployeeAccess_type">
<xs:annotation><xs:documentation>
Holds all information regarding access to the system.
</xs:documentation></xs:annotation>

```

```

<xs:sequence>
  <xs:element name="EmployeeLoginID" type="xs:string" />
  <xs:element name="AccessPassword" type="xs:string" />
  <xs:element name="WorkGroupID" type="xs:int" />
  <xs:element name="EmployeeAltID" type="xs:string" minOccurs="0" maxOccurs="1" />
  <xs:element name="NewPasswordRequired" type="xs:boolean" />
  <xs:element name="PasswordCreationDate" type="xs:dateTime" />
  <xs:element name="PasswordHistory" type="PasswordHistory_type" minOccurs="0"
maxOccurs="1">
</xs:element>
</xs:sequence>
</xs:complexType>

<xs:complexType name="PasswordHistory_type">
  <xs:sequence>
    <xs:element name="PasswordHistoryEntry" type="PasswordHistoryEntry_type"
minOccurs="1" maxOccurs="unbounded" />
  </xs:sequence>
</xs:complexType>

<xs:complexType name="PasswordHistoryEntry_type">
  <xs:annotation><xs:documentation>
    Holds a single password history entry.
  </xs:documentation></xs:annotation>
  <xs:sequence>
    <xs:element name="PasswordCreationDate" type="xs:dateTime" />
    <xs:element name="AccessPassword" type="xs:string" />
  </xs:sequence>
</xs:complexType>

<xs:complexType name="EmployeeStoreOrHierarchyAssn_type">
  <xs:annotation><xs:documentation>
    Holds an employee association to a store and/or a hierarchy node. Generally, only
    one of the
    enclosed elements is provided; however, there may be cases where an employee needs
    both a store
    association and a hierarchy association, so a sequence with optional elements is
    used instead of
    a choice.
  </xs:documentation></xs:annotation>
  <xs:sequence>
    <xs:element name="EmployeeStoreID" type="RetailStoreId_type" minOccurs="0"
maxOccurs="1" />
    <xs:element name="EmployeeHierarchyAssn" type="EmployeeHierarchyAssn_type"
minOccurs="0" maxOccurs="1" />
  </xs:sequence>
</xs:complexType>

<xs:complexType name="EmployeeHierarchyAssn_type">
  <xs:sequence>
    <xs:element name="NodeID" type="xs:string" minOccurs="1" maxOccurs="1" />
    <xs:element name="NodeType" type="xs:string" minOccurs="1" maxOccurs="1" />
    <xs:element name="StoreGroupFunctionID" type="xs:int" minOccurs="1" maxOccurs="1"
/>
  </xs:sequence>
</xs:complexType>

</xs:schema>

```

The following is an example Employee Import XML file.

**Example C-6 EmployeeImport.xml**

```
<?xml version="1.0" encoding="UTF-8"?>
<EmployeeImport xmlns:xsi="http://www.w3.org/2001/XMLSchema-instance"
xsi:noNamespaceSchemaLocation="EmployeeImport.xsd"
Priority="0"
FillType="FullIncremental"
Version="1.0"
Batch="1"
CreationDate="2001-12-17T09:30:47.0Z"
ExpirationDate="2027-12-17T09:30:47.0Z">

  <Employee>
    <ChangeType>DEL</ChangeType>
    <EmployeeID>20027</EmployeeID>
  </Employee>

  <Employee>
    <ChangeType>ADD</ChangeType>
    <EmployeeID>20027</EmployeeID>
    <EmployeeFirstName>Guest</EmployeeFirstName>
    <EmployeeLastName>User</EmployeeLastName>
    <EmployeeMiddleName>P</EmployeeMiddleName>
    <EmployeeFullName>Guest User</EmployeeFullName>
    <EmployeeSSN>172372777</EmployeeSSN>
    <EmployeeRole>Administrator</EmployeeRole>
    <PartyID>1</PartyID>
    <StatusCode>1</StatusCode>
    <Locale>en_US</Locale>
    <EmployeeAccess>
      <EmployeeLoginID>pos</EmployeeLoginID>

<AccessPassword>cWD4aIA1E4/LyabIBB1J6+oMDSGhsdBj+DnzjVwr6Pk=</AccessPassword>
      <WorkGroupID>3</WorkGroupID>
      <EmployeeAltID>pos</EmployeeAltID>
      <NewPasswordRequired>true</NewPasswordRequired>
      <PasswordCreationDate>2001-12-31T12:00:00</PasswordCreationDate>
      <PasswordHistory>
        <PasswordHistoryEntry>
          <PasswordCreationDate>2001-12-31T12:00:00</PasswordCreationDate>

<AccessPassword>cWD4aIA1E4/LyabIBB1J6+oMDSGhsdBj+DnzjVwr6Pk=</AccessPassword>
        </PasswordHistoryEntry>
      </PasswordHistory>
    </EmployeeAccess>
    <EmployeeType>0</EmployeeType>
    <EmployeeStoreOrHierarchyAssn>
      <EmployeeStoreID>04241</EmployeeStoreID>
      <EmployeeHierarchyAssn>
        <NodeID>04241</NodeID>
        <NodeType>store</NodeType>
        <StoreGroupFunctionID>1</StoreGroupFunctionID>
      </EmployeeHierarchyAssn>
    </EmployeeStoreOrHierarchyAssn>
  </Employee>
</EmployeeImport>
```



## Item Import

Table C-4 identifies the PreloadData element mapping for the ItemImport.xsd file.

**Table C-4 Item Import XSD PreloadData Element Mapping Table**

Log/Physical table	Target	Physical Column Name	Data Type	XSD Element/Attribute Path	Notes
ItemColor CO_CLR	ColorCode	ED_CLR	VARCHAR(20)	PreloadData/Color@Code	NA
	ColorNames	NM_CLR	VARCHAR(120)	PreloadData/Color@Names	Contains a short list of names given to this color.
	Description	DE_CLR	VARCHAR(250)	PreloadData/Color@Description	NA
	RecordCreated Timestamp	TS_CRT_RCRD	TIMESTAMP	Now()	NA
	RecordLast Modified Timestamp	TS_MDF_RCRD	TIMESTAMP	Now()	NA
ItemColorI18N CO_CLR_I8	ColorCode	ED_CLR	VARCHAR(20)	PreloadData/Color@Code	NA
	Locale	LCL	VARCHAR(10)	No mapping available	System Supported Locales
	LocalizedColorName	NM_CLR	VARCHAR(120)	PreloadData/Color/LocalizedNameDescription@Name	The length here is defined as the length of single byte string. If multibyte characters are used, the max length should be $120/4 = 30$ .
	LocalizedColorDescription	DE_CLR	VARCHAR(250)	PreloadData/Color/LocalizedNameDescription@Description	The length here is defined as the length of single byte string. If multibyte characters are used, the max length should be $250/4 = 60$ .
ItemSize CO_SZ	SizeCode	ED_SZ	VARCHAR(10)	PreloadData/Size@Code	NA
	ActualSize Proportion Description	DE_PRPTN_ACT_SZ	VARCHAR(250)	PreloadData/Size@ProportionDesc	NA
	ActualSize Type Description	DE_TYP_ACT_SZ	VARCHAR(250)	PreloadData/Size@TypeDesc	NA
	ActualSize Code	ED_SZ_ACT	VARCHAR(20)	PreloadSize/Size@ActualSizeCode	NA
	TableName	NM_TB_SZ	VARCHAR(120)	PreloadSize/Size@TableName	NA
	TableCode	ED_TB_SZ	VARCHAR(20)	PreloadSize/Size@TableCode	NA

**Table C-4 (Cont.) Item Import XSD PreloadData Element Mapping Table**

Log/Physical table	Target	Physical Column Name	Data Type	XSD Element/Attribute Path	Notes
	Table Description	DE_TB_SZ	VARCHAR(250)	PreloadSize/Size@TableDesc	NA
	RecordCreated Timestamp	TS_CRT_RCRD	TIMESTAMP	Now()	NA
	RecordLast Modified Timestamp	TS_MDF_RCRD	TIMESTAMP	Now()	NA
ItemSizeI18N CO_SZ_I8	SizeCode	ED_SZ	VARCHAR(10)	PreloadData/Size@Code	NA
	Locale	LCL	VARCHAR(10)	No mapping available	System Supported Locales
	LocalizedActualSizeProportionDescription	DE_PRPTN_ACT_SZ	VARCHAR(250)	PreloadData/Size/LocalizedSizeData@ProportionDesc	The length here is defined as the length of single byte string. If multibyte characters are used, the max length should be $250/4 = 60$ .
	LocalizedActualSizeTypeDescription	DE_TYP_ACT_SZ	VARCHAR(250)	PreloadData/Size/LocalizedSizeData@TypeDesc	The length here is defined as the length of single byte string. If multibyte characters are used, the max length should be $250/4 = 60$ .
	LocalizedTableName	NM_TB_SZ	VARCHAR(120)	PreloadData/Size/LocalizedSizeData@TableName	The length here is defined as the length of single byte string. If multibyte characters are used, the max length should be $120/4 = 30$ .
	LocalizedTable Description	DE_TB_SZ	VARCHAR(250)	PreloadData/Size/LocalizedSizeData@TableDesc	The length here is defined as the length of single byte string. If multibyte characters are used, the max length should be $250/4 = 60$ .
ItemStyle CO_STYL	StyleCode	LU_STYL	VARCHAR(4)	PreloadData/Style@Code	NA
	StyleName	NM_STYL	VARCHAR(120)	PreloadData/Style@Name	Contains a short list of names given to this color.
	Description	DE_STYL	VARCHAR(250)	PreloadData/Style@Description	NA
	RecordCreated Timestamp	TS_CRT_RCRD	TIMESTAMP	Now()	NA
	RecordLast Modified Timestamp	TS_MDF_RCRD	TIMESTAMP	Now()	NA

Table C-4 (Cont.) Item Import XSD PreloadData Element Mapping Table

Log/Physical table	Target	Physical Column Name	Data Type	XSD Element/Attribute Path	Notes
ItemStyleI18N CO_STYL_I8	StyleCode	LU_STYL	VARCHAR(4)	PreloadData/Style @Code	NA
	Locale	LCL	VARCHAR(10)	No mapping available	System Supported Locales
	LocalizedStyle Name	NM_STYL	VARCHAR(120)	PreloadData/Style /LocalizedNameD escription@Name	The length here is defined as the length of single byte string. If multibyte characters are used, the max length should be 120/4 = 30.
	LocalizedStyle Description	DE_STYL	VARCHAR(250)	PreloadData/Style /LocalizedNameD escription@Descrip tion	The length here is defined as the length of single byte string. If multibyte characters are used, the max length should be 250/4 = 60.
UnitOf Measure CO_UOM	UnitOf MeasureCode	LU_UOM	VARCHAR(2)	PreloadData/UOM @Code	NA
	UnitOf MeasureType Code	TY_UOM	VARCHAR(2)	PreloadData/UOM @TypeCode	NA
	EnglishMetric Flag	FL_UOM_ ENG_MC	CHAR(1)	PreloadData/UOM @System	"Metric" = 1
	Name	NM_UOM	VARCHAR(120)	PreloadData/UOM @Name	NA
	Description	DE_UOM	VARCHAR(250)	PreloadData/UOM @Description	NA
	DefaultUnitOf MeasureFlag	FL_DFLT_ UOM	CHAR(1)	PreloadData/UOM @IsDefault	NA
	DefaultEntry Code	FL_CD_ENT_ DFLT	CHAR(1)	PreloadData/UOM @DefaultEntry Code	NA
	EnabledFlag	FL_CD_ENT_ ENAB	CHAR(1)	PreloadData/UOM @Enabled	NA
	ListSortIndex	CD_ENT_SRT	SMALLINT	PreloadData/UOM @SortIndex	NA
UnitOfMeasur eI18N CO_UOM_I8	UnitOfMeasur eCode	LU_UOM	VARCHAR(2)	PreloadData/UOM @Code	NA
	Locale	LCL	VARCHAR(10)	No mapping available	System Supported Locales

**Table C-4 (Cont.) Item Import XSD PreloadData Element Mapping Table**

Log/Physical table	Target	Physical Column Name	Data Type	XSD Element/Attribute Path	Notes
	UnitOfMeasureName	NM_UOM	VARCHAR(120)	PreloadData/UOM/LocalizedNameDescription@Name	The length here is defined as the length of single byte string. If multibyte characters are used, the max length should be $120/4 = 30$ .
	UnitOfMeasureDescription	DE_UOM	VARCHAR(250)	PreloadData/UOM/LocalizedNameDescription@Description	The length here is defined as the length of single byte string. If multibyte characters are used, the max length should be $250/4 = 60$ .
Manufacturer PA_MF	ManufacturerID	ID_MF	VARCHAR(22)	PreloadData/Manufacturer@ID	NA
	Name	NM_MF	VARCHAR(120)	PreloadData/Manufacturer@Name	NA
	PartyID	ID_PRTY	Null value to be stored	NA	NA
	RecordCreatedTimestamp	TS_CRT_RCRD	TIMESTAMP	NA	NA
	RecordLastModifiedTimestamp	TS_MDF_RCRD	TIMESTAMP	NA	NA
Manufacturer 18N PA_MF_I8	ManufacturerID	ID_MF	VARCHAR(22)	PreloadData/Manufacturer@ID	NA
	Locale	LCL	VARCHAR(10)	No mapping available	System Supported Locales
	LocalizedName	NM_MF	VARCHAR(120)	PreloadData/Manufacturer/LocalizedName@Name	The length here is defined as the length of single byte string. If multibyte characters are used, the max length should be $120/4 = 30$ .
Merchandise Classification Code LU_CD_STRC_MR	Merchandise Classification Code	ID_STRC_MR_CD	VARCHAR(10)	PreloadData/Merchandise Classification@Code	NA
	Merchandise Classification Code Description	DE_STRC_MR_CD	VARCHAR(250)	PreloadData/Merchandise Classification@Description	NA
	RecordCreatedTimestamp	TS_CRT_RCRD	TIMESTAMP	Now()	NA
	RecordLast Modified Timestamp	TS_MDF_RCRD	TIMESTAMP	Now()	NA

Table C-4 (Cont.) Item Import XSD PreloadData Element Mapping Table

Log/Physical table	Target	Physical Column Name	Data Type	XSD Element/Attribute Path	Notes
MerchandiseClassificationCodeI18N  LU_CD_STRC_MR_I8	MerchandiseClassificationCode	ID_STRC_MR_CD	VARCHAR(10)	PreloadData/MerchandiseClassification@Code	NA
	Locale	LCL	VARCHAR(10)	No mapping available	NA
	LocalizedMerchandiseClassificationCodeDescription	DE_UOM	VARCHAR(250)	PreloadData/MerchandiseClassification/LocalizedDescription@Description	The length here is defined as the length of single byte string. If multibyte characters are used, the max length should be 250/4 = 60.
SupplierPA_SPR	Supplier	ID_SPR	VARCHAR(20)	PreloadData/Supplier@ID	NA
	DUNSNumber	DU_SPR	VARCHAR(9)	PreloadData/Supplier@DUNSNumber	NA
	Name	NM_SPR	VARCHAR(120)	PreloadData/Supplier@Name	NA
	SupplierIsManufacturerFlag	FL_MF_SPR_IS	CHAR(1)	PreloadData/Supplier@IsManufacturer	NA
	PartyRoleTypeCode	TY_RO_PRTY	VARCHAR(20)	No Mapping Found	Null value is entered. Column is not used in database.
	PartyID	ID_PRTY	INTEGER	No Mapping Found	Null value is entered. Column is used in database.
SupplierI18NPA_SPR_I8	Supplier	LU_UOM	VARCHAR(20)	PreloadData/Supplier@ID	NA
	Locale	LCL	VARCHAR(10)	No mapping available	System Supported Locales
	LocalizedName	NM_SPR	VARCHAR(120)	PreloadData/Supplier/LocalizedName@Name	The length here is defined as the length of single byte string. If multibyte characters are used, the max length should be 120/4 = 30.
DO_MSG	Message ID	ID_MSG	INTEGER	PreloadData/Message@ID	Maximum field size for INTEGER is typically NUMBER(10) to support Java INT datatype in application.
ItemMessageI18N  DO_MSG_I8	Message ID	ID_MSG	INTEGER	PreloadData/Message@ID	NA

**Table C-4 (Cont.) Item Import XSD PreloadData Element Mapping Table**

Log/Physical table	Target	Physical Column Name	Data Type	XSD Element/Attribute Path	Notes
	Locale	LCL	VARCHAR(10)	PreloadData/Message/MsgText@Language	NA
	MessageDisplayName	NM_MSG_DPLY	VARCHAR(120)	PreloadData/Message/MsgText@Name	The length here is defined as the length of single byte string. If multibyte characters are used, the max length should be 120/4 = 30.
	MessageDisplayText	NA_MSG_DPLY	CLOB	PreloadData/Message/MsgText	NA

Table C-5 identifies the item element mapping for the ItemImport.xsd file.

**Table C-5 Item Import XSD Item Element Mapping Table**

Log/Physical table	Target	Physical Column Name	Data Type	XSD Element/Attribute Path	Notes
Item AS_ITM	ItemID	ID_ITM	VARCHAR(14)	Item @ID	NA
	ItemProductID	ID_ITM_PDT	VARCHAR(14)	No Mapping	NA
	DiscountFlag	FL_ITM_DSC	CHAR(1)	Item @Discountable	true = 1, false= 0
	Damage DiscountFlag	FL_ITM_DSC_DMG	CHAR(1)	Item @Damage Discountable	true = 1, false= 0
	ItemSize RequiredFlag	FL_ITM_SZ_REQ	CHAR(1)	Item @SizeRequired	true = 1, false= 0
	POS DepartmentID	ID_DPT_POS	VARCHAR(14)	Item @POS DepartmentID	NA
	AuthorizedFor SaleFlag	FL_AZN_FR_SLS	CHAR(1)	Item @Authorized ForSale	true = 1, false= 0
	TaxExempt Code	LU_EXM_TX	VARCHAR(20)	Item @Taxable	true = 1, false= 0
	Description	DE_ITM	VARCHAR(250)	Item/Description	NA
	Abbreviated Description	DE_ITM_SHRT	VARCHAR(120)	Item/ShortName	Based on the default locale. The ShortName specific to the locale is inserted into the column. When application is i81N aware, locale-specific data is inserted into the locale table.
	TypeCode	TY_ITM	VARCHAR(20)	Item @Type	Stock=STCK Service=SRVC Coupon=SCPN

Table C-5 (Cont.) Item Import XSD Item Element Mapping Table

Log/Physical table	Target	Physical Column Name	Data Type	XSD Element/Attribute Path	Notes
	KitSetCode	LU_KT_ST	VARCHAR(20)	Item @KitSetCode	<p><b>0</b> (Default Value) means item is not part of a kit.</p> <p><b>1</b> means it is a kit and this item is the header of the kit.</p> <p><b>2</b> means this item is one of the component of the kit.</p>
	Merchandise StructureID	ID_STRC_MR	INTEGER	Item/Merchandise Hierarchy @StructureID	Notes: Some question as to whether we are actually using this.
	Merchandise Hierarchy LevelCode	LU_HRC_MR_LV	VARCHAR(4)	Item/Merchandise Hierarchy @Level	NA
	Merchandise HierarchyID	ID_MRHRC_GP	VARCHAR(14)	Item/Merchandise Hierarchy	NA
	TaxGroupID	ID_GP_TX	INTEGER	<ul style="list-style-type: none"> <li>▪ RetailStore Item@VatCode</li> <li>▪ RetailStore Item@Tax Group</li> <li>▪ Item@Tax Group</li> </ul>	If the vatcode or the taxgroup attributes are given in the retailstoreitem tag the corresponding value only will be inserted in the ID_GP_TX column. If both of the vatcode and taxgroup attributes are not provided, the Item@taxgroup attribute is considered; otherwise it is ignored.
	Activation RequiredFlag	FL_ACTVN_RQ	CHAR(1)	Item @Activation Required	true = <b>1</b> , false= <b>0</b>
	Registry EligibleFlag	FL_ITM_RGSTRY	CHAR(1)	Item @RegistryEligible	true = <b>1</b> , false= <b>0</b>
	Merchandise Classification Code00	ID_STRC_MR_CD0	VARCHAR(10)	Item @Classification1	NA
	Merchandise Classification Code01	ID_STRC_MR_CD1	VARCHAR(10)	Item @Classification2	NA
	Merchandise Classification Code02	ID_STRC_MR_CD2	VARCHAR(10)	Item @Classification3	NA
	Merchandise Classification Code03	ID_STRC_MR_CD3	VARCHAR(10)	Item @Classification4	NA
	Merchandise Classification Code04	ID_STRC_MR_CD4	VARCHAR(10)	Item @Classification5	NA
	Merchandise Classification Code05	ID_STRC_MR_CD5	VARCHAR(10)	Item @Classification6	NA

Table C-5 (Cont.) Item Import XSD Item Element Mapping Table

Log/Physical table	Target	Physical Column Name	Data Type	XSD Element/Attribute Path	Notes
	Merchandise Classification Code06	ID_STRC_MR_CD6	VARCHAR(10)	Item@Classification7	NA
	Merchandise Classification Code07	ID_STRC_MR_CD7	VARCHAR(10)	Item@Classification8	NA
	Merchandise Classification Code08	ID_STRC_MR_CD8	VARCHAR(10)	Item@Classification9	NA
	Merchandise Classification Code09	ID_STRC_MR_CD9	VARCHAR(10)	Item@Classification10	NA
	PriceAudit Flag	FL_ADT_ITM_PRC	CHAR(1)	No Mapping	Null value to be entered.
	UsageCode	LU_ITM_USG	VARCHAR(20)	No Mapping	Null value to be entered.
	Name	NM_ITM	VARCHAR(120)	No Mapping	Null value to be entered.
	Substitute IdentifiedFlag	FL_ITM_SBST_IDN	CHAR(1)	No Mapping	Default value of 0.
	Order Collection Code	LU_CLN_ORD	VARCHAR(20)	No Mapping	Null value to be entered.
	PriceLineID	ID_LN_PRC	INTEGER	No Mapping	Null value to be entered.
	BrandName	NM_BRN	VARCHAR(120)	No Mapping	Null value to be entered.
	SeasonCode	LU_SN	VARCHAR(20)	No Mapping	Null value to be entered.
	FiscalYear	FY	VARCHAR(4)	No Mapping	Null value to be entered.
	Subseason Code	LU_SBSN	VARCHAR(20)	No Mapping	Null value to be entered.
	RecordCreated Timestamp	TS_CRT_RCRD	TIMESTAMP	Now()	NA
	RecordLast Modified Timestamp	TS_MDF_RCRD	TIMESTAMP	Now()	NA
	ManufacturerID	ID_MF	INTEGER	NA	NA
ItemI18N AS_ITM_I8	ItemID	ID_ITM	VARCHAR(14)	Item@ID	NA
	Locale	LCL	VARCHAR(10)	No mapping available	System SupportedLocale
	Description	DE_ITM	VARCHAR(250)	Item/LocalizedNameDescription@Description	The length here is defined as the length of single byte string. If multibyte characters are used, the max length should be 250/4 = 60.
	ItemName	NM_ITM	VARCHAR(120)	No mapping available	NA



Table C-5 (Cont.) Item Import XSD Item Element Mapping Table

Log/Physical table	Target	Physical Column Name	Data Type	XSD Element/Attribute Path	Notes
	Abbreviated Description	DE_ITM_SHRT	VARCHAR(120)	Item/LocalizedNameDescription@Name	The length here is defined as the length of single byte string. If multibyte characters are used, the max length should be $120/4 = 30$ .
	BrandName	NM_BRN	VARCHAR(120)	No mapping available	NA
StockItem AS_ITM_STK	ItemID	ID_ITM	VARCHAR(14)	Item @ID	NA
	StockItemSale UnitOf MeasureCode	LU_UOM_SLS	VARCHAR(20)	Item @UOMCode	Default to <b>UN</b> for <b>units</b> is not specified.
	ColorCode	ED_CLR	VARCHAR(20)	Item @Color	NA
	SizeCode	ED_SZ	VARCHAR(10)	Item @Size	NA
	StyleCode	LU_STYL	VARCHAR(4)	Item @Style	NA
	SupplierID	ID_SPR	VARCHAR(20)	Item/RetailStoreItem/POIdentity @SupplierID	NA
	PackItem WeightCount	QW_ITM_PCK	DECIMAL(9,2)	Item @PackItemWeightCount	NA
	SerializedItem ValidationFlag	FL_VLD_SRZ_ITM	CHAR(1)	Item @SerializedItem	true = 1, false= 0
	RestockingFee Flag	FL_FE_RSTK	CHAR(1)	Item @RestockingFee	true = 1, false= 0
	Record Creation Timestamp	TS_CRT_RCRD	TIMESTAMP	Now()	NA
	RecordLast Modified Timestamp	TS_MDF_RCRD	TIMESTAMP	Now()	NA
	RetailStoreID	ID_STR_RT	VARCHAR(5)	No mapping available	NA
	ShelfItem ConsumerPackage Height	QL_HT_PCKG_CNS	DECIMAL(9,2)	No mapping available	NA
	SerializedItem ModelNumber	NM_NMB_SRZ_ITM_MDL	VARCHAR(40)	No mapping available	NA
	ShelfItem ConsumerPackage Width	QL_UOM_WD_PCKG_CNS	DECIMAL(9,2)	No mapping available	NA
	BulkToSelling UnitWasteTypeCode	TY_WST_BLK_SLS	VARCHAR(20)	No mapping available	NA
	SerializedItem ModelYear	CY_MDL_SRZ_ITM	VARCHAR(4)	No mapping available	NA

**Table C-5 (Cont.) Item Import XSD Item Element Mapping Table**

<b>Log/Physical table</b>	<b>Target</b>	<b>Physical Column Name</b>	<b>Data Type</b>	<b>XSD Element/Attribute Path</b>	<b>Notes</b>
	ShelfItemsHeldCapacityCount	QU_CPC_HLD	DECIMAL(9,2)	No mapping available	NA
	UnitOfMeasureCode	LU_UOM	VARCHAR(2)	No mapping available	NA
	DisplayUnitTypeCode	TY_UN_DPLY	VARCHAR(20)	No mapping available	NA
	PackItemCubeCount	QU_CB_PCK_ITM	DECIMAL(9,2)	No mapping available	NA
	ShelfItemConsumerPackageDepth	QL_PCKG_CNS	DECIMAL(9,2)	No mapping available	NA
	SerializedItemManufacturerColorDescription	DE_CLR_MF_SRZ_ITM	VARCHAR(250)	No mapping available	NA
	StockItemTypeCode	TY_ITM_STK	VARCHAR(20)	No mapping available	NA
	BulkToSellingUnitWasteFactorPercent	PE_WST_BLK_SLS	DECIMAL(5,2)	No mapping available	NA
	ShelfItemConsumerPackageDimensionUnitOfMeasureCode	LU_UOM_PCKG_CNS_DMN	VARCHAR(20)	No mapping available	NA
	StockItemSaleUnitPrimaryMeasurementSystemCode	LU_SYS_PRMRY_MS	VARCHAR(20)	No mapping available	NA
	SerializedItemManufacturerSizeDescription	DE_SZ_MF_SRZ_ITM	VARCHAR(250)	No mapping available	NA
	PackItemUnitNumberCount	QU_UN_PCK_ITM	DECIMAL(9,2)	No mapping available	NA
	DisplayUnitSetUpdate	DC_UN_DPLY_ST_UP	DATE	No mapping available	NA
	SerializedItemManufacturerWarrantyDescriptionCode	LU_WRTY_MF_SRZ_ITM	VARCHAR(20)	No mapping available	NA
	ShelfItemConsumerPackageWeight	QW_WT_PCKG_CNS	DECIMAL(9,2)	No mapping available	NA
	DisplayUnitTakeDownDate	DC_UN_DPLY_TK_DWN	DATE	No mapping available	NA
	FabricDescription	DE_FBRC	VARCHAR(250)	No mapping available	NA
	DisplayUnitDispositionCode	DP_UN_DPLY	VARCHAR(20)	No mapping available	NA

Table C-5 (Cont.) Item Import XSD Item Element Mapping Table

Log/Physical table	Target	Physical Column Name	Data Type	XSD Element/Attribute Path	Notes
	StockItemSaleWeightOrUnitCountCode	LU_CNT_ SLS_WT_UN	VARCHAR(20)	No mapping available	NA
	SerializedItemStoreWarrantyDescriptionCode	LU_WRTY_ STR_SRZ	VARCHAR(20)	No mapping available	NA
	ShelfItemConsumerPackageWeightUnitOfMeasureCode	LU_UOM_ WT_PCKG_ CNS	VARCHAR(20)	No mapping available	NA
	StockItemCustomerPickupTypeCode	TY_PKP_CT_ STK_ITM	VARCHAR(20)	No mapping available	NA
	ShelfItemConsumerPackageSizeUnitOfMeasureCode	LU_UOM_SZ_ PCKG_CNS	VARCHAR(20)	No mapping available	NA
	SilhouetteDescription	DE_SLH	VARCHAR(250)	No mapping available	NA
	StockItemUnitPriceFactor	FA_PRC_UN_ STK_ITM	DECIMAL(9,2)	No mapping available	NA
	ShelfItemDsdAuthorizedFlag	FL_DSD_AZN	CHAR(1)	No mapping available	NA
	StockItemShelfLifePeriodDayCount	DI_PRD_SH_ LF	DECIMAL(3)	No mapping available	NA
	ShelfItemShelfLifeDayCount	DI_LF_SH	DECIMAL(3)	No mapping available	NA
	ShelfItemBrokerID	ID_BRKR	INTEGER	No mapping available	NA
	StockItemAvailableForSaleDate	DC_AVLB_ FR_SLS	DATE	No mapping available	NA
	ShelfItemStaplePerishableTypeCode	TY_ITM_ STPL_PRSH	VARCHAR(20)	No mapping available	NA
	StockItemEnvironmentTypeCode	TY_ENV_ STK_ITM	VARCHAR(20)	No mapping available	NA
	ShelfItemAisleLocation	NM_LCN_ ASL	VARCHAR(250)	No mapping available	NA
	StockItemSecurityRequiredTypeCode	TY_SCTY_RQ	VARCHAR(20)	No mapping available	NA
	ShelfItemShelfLocation	NM_LCN_SH	VARCHAR(250)	No mapping available	NA
	ShelfItemSideLocation	NM_LCN_SID	VARCHAR(250)	No mapping available	NA

**Table C-5 (Cont.) Item Import XSD Item Element Mapping Table**

Log/Physical table	Target	Physical Column Name	Data Type	XSD Element/Attribute Path	Notes
	StockItemHazardousMaterialsTypeCode	TY_MTR_HZ_STK_ITM	VARCHAR(20)	No mapping available	NA
	ShelfItemFacingsCount	QU_FCG	DECIMAL(9,2)	No mapping available	NA
	StockItemSellUnitLastReceivedBaseCostAmount	CP_UN_SL_LS_RCV_BS	DECIMAL(7,3)	No mapping available	NA
	StockItemSellUnitLastReceivedNetCostAmount	CP_CST_NT_LS_RCV	DECIMAL(7,3)	No mapping available	NA
	StockItemSellUnitLandedCostAmount	CP_UN_SL_LND	DECIMAL(7,3)	No mapping available	NA
	StockItemSellUnitLastReceivedCostsEstablishedDate	DC_CST_EST_LS_RCV	DATE	No mapping available	NA
	StockItemShrinkFlag	FL_SHRK_SH_ITM	CHAR(1)	No mapping available	NA
	StockItemSwellingFlag	FL_SWL_SH_ITM	CHAR(1)	No mapping available	NA
	ShelfItemUnitPricingRequiredFlag	FL_RQ_UN_PRC	CHAR(1)	No mapping available	NA
	DispositionCodeID	ID_DPSN_CD	INTEGER	No mapping available	NA
	SerializedItemType	TY_SRZ_ITM	VARCHAR(40)	ItemImport/Item@UINTypeString	NA
	SerializedItemLabelID	ID_SRZ_ITM_LB	INTEGER	NA	NA
	SerialNumberCaptureTimeCode	CD_SRZ_CPT_TM	VARCHAR(20)	ItemImport/Item@UINCaptureTime	NA
	ExternalSerialNumberCreateFlag	FL_SRZ_CRT	CHAR(1)	ItemImport/Item@ExternalSystemCreateUIN	true = 1, false= 0
RetailStoreItem AS_ITM_RTL_STR	RetailStoreID	ID_STR_RT	VARCHAR(5)	ItemImport/Item/RetailStoreItem/RetailStoreID	This value can be different from the bundle's metadata, that is, the bundle file name or manifest.mf property.
	ItemID	ID_ITM	VARCHAR(14)	Item @ID	NA

Table C-5 (Cont.) Item Import XSD Item Element Mapping Table

Log/Physical table	Target	Physical Column Name	Data Type	XSD Element/Attribute Path	Notes
	TaxGroupID	ID_GP_TX	INTEGER	Item/RetailStoreItem@TaxGroup Item/RetailStoreItem@VatCode	If VatCode is not provided, then only ID_GP_TX will be filled with the value of the taxgroup attribute. The VatCode will be the VAT Code Name. VatCode will have to be translated from some String (xs:string) to an Integer. The VatCode should match a name specified in RU_TX_GPNM_RU_TX. The ID_GP_TX of the name will be the ID used to insert into AS_ITM_RTL_STR.ID_GP_TAX for the incoming VatCode.
	PermanentSaleUnitRetailPriceAmount	RP_PR_SLS	DECIMAL(8,2)	Item/RetailStoreItem/RegularPrice@PermanentPrice	NA
	CompareAtSaleUnitRetailPriceAmount	RP_PRC_CMPR_AT_SLS	DECIMAL(8,2)	Item/RetailStoreItem/RegularPrice@CompareAtPrice	NA
	SalesAgeRestrictionIdentifier	IDN_SLS_AG_RST	INTEGER	Item/RetailStoreItem@AgeRestrictionID	NA
	LabelTemplateID	ID_TMPLT_LB	VARCHAR(8)	Item/RetailStoreItem@TemplateID	NA
	RecordCreationTimestamp	TS_CRT_RCRD	TIMESTAMP	Now()	NA
	RecordLastModifiedTimestamp	TS_MDF_RCRD	TIMESTAMP	Now()	NA
	UpdateStockOnHandFlag	FL_STK_UPT_ON_HD	CHAR(1)	No mapping available	NA
	SellingStatusCodeEffectiveDate	DC_ITM_SLS	DATE	No mapping available	NA
	SellingStatusCode	SC_ITM_SLS	VARCHAR(2)	No mapping available	NA
	ManufacturerSaleUnitRecommendedRetailPriceEffectiveDate	DC_PRC_MF_REC_RT	DATE	No mapping available	NA
	ManufacturerSaleUnitRecommendedRetailPriceAmount	RP_PRC_MF_REC_RT	DECIMAL(8,2)	No mapping available	NA
	CurrentSaleUnitRetailPriceExpirationDate	DC_PRC_SLS_EP_CRT	DATE	No mapping available	NA

**Table C-5 (Cont.) Item Import XSD Item Element Mapping Table**

Log/Physical table	Target	Physical Column Name	Data Type	XSD Element/Attribute Path	Notes
	CurrentSaleUnitRetailPriceEffectiveDate	DC_PRC_SLS_EF_CRT	DATE	No mapping available	NA
	CurrentSaleUnitRetailPricePointAllowedFlag	FL_PRC_RT_PNT_ALW	CHAR(1)	No mapping available	NA
	CurrentSaleUnitRetailPriceTypeCode	TY_PRC_RT	VARCHAR(2)	No mapping available	NA
	CurrentSaleUnitRetailPriceAmount	RP_SLS_CRT	DECIMAL(8,2)	No mapping available	NA
	PermanentRetailPriceEffectiveDate	DC_PRC_EF_PRN_RT	DATE	No mapping available	NA
	PermanentRetailPricePermanentMarkdownCount	QU_MKD_PR_PRC_PR	DECIMAL(7,3)	No mapping available	NA
	PermanentSaleUnitRetailPriceOriginalMarkdownFlag	FL_MKD_ORGL_PRC_PR	CHAR(1)	No mapping available	NA
	StatusCode	SC_ITM	VARCHAR(2)	No mapping available	NA
POSIdentity ID_IDN_PS	RetailStoreID	ID_STR_RT	VARCHAR(5)	ItemImport/Item/RetailStoreItem/RetailStoreID	This value can be different from the bundle's metadata, that is, the bundle file name or manifest.mf property.
	POSItemID	ID_ITM_POS	VARCHAR(14)	ItemImport/Item/RetailStoreItem/POSIdentity@POSItemID	NA
	ItemID	ID_ITM	VARCHAR(14)	ItemImport/Item@ID	NA
	ItemDescription	DE_ITM_POS	VARCHAR(250)	No mapping available	NA
	CurrentSaleUnitPOSRetailPriceAmount	RP_SLS_POS_CRT	DECIMAL(8,2)	No mapping available	NA
	FrequentShopperPointsEligibleFlag	FL_PNT_FQ_SHPR_EL	CHAR(1)	No mapping available	NA
	ManufacturerID	ID_MF	INTEGER	ItemImport/Item/RetailStoreItem/POSIdentity@ManufacturerID	NA
	ManufacturerUPC	ID_ITM_MF_UPC	VARCHAR(14)	ItemImport/Item/RetailStoreItem/POSIdentity@UPC	NA

Table C-5 (Cont.) Item Import XSD Item Element Mapping Table

Log/Physical table	Target	Physical Column Name	Data Type	XSD Element/Attribute Path	Notes
	ReturnAgentID	ID_AGNT_RTN	INTEGER	No mapping available	NA
	CustomerAffiliationDiscountAllowedFlag	FL_DSC_AF_DSC_ALW	CHAR(1)	No mapping available	NA
	CouponValueCode	LU_VT_PS_CPN	CHAR(2)	No mapping available	NA
	CouponEndOfOfferDate	DT_END_PS_CPN_OFR	VARCHAR(4)	No mapping available	NA
	MinimumSaleUnitCount	QU_UN_BLK_MNM	DECIMAL(5,2)	ItemImport/Item/RetailStoreItemImport/Item/POSIentity@MinimumSaleUnitCount	NA
	MaximumSaleUnitCount	QU_UN_BLK_MXM	DECIMAL(5,2)	ItemImport/Item/RetailStoreItemImport/Item/POSIentity@MaximumSaleUnitCount	NA
	MarketBasketDiscountAllowedFlag	FL_DSC_MRK_BSK_ALW	CHAR(1)	No mapping available	NA
	CustomerAccountDiscountAllowedFlag	FL_DSC_CT_ACNT_ALW	CHAR(1)	No mapping available	NA
	EmployeeDiscountAllowedFlag	FL_DSC_EM_ALW	CHAR(1)	ItemImport/Item/RetailStoreItem/POSIentity@EmployeeDiscountAllowed	true = 1 false= 0
	AllowCouponMultiplyFlag	FL_CPN_ALW_MULTY	CHAR(1)	ItemImport/Item/RetailStoreItemImport/Item/POSIentity@AllowCouponMultiply	true = 1 false= 0
	AllowFoodStampFlag	FL_FD_STP_ALW	CHAR(1)	No mapping available	NA
	ElectronicCouponFlag	FL_CPN_ELNTC	CHAR(1)	ItemImport/Item/RetailStoreItemImport/Item/POSIentity@ElectronicCoupon	true = 1 false= 0
	CouponRestrictedFlag	FL_CPN_RST	CHAR(1)	ItemImport/Item/RetailStoreItemImport/Item/POSIentity@CouponRestricted	true = 1 false= 0
	PriceEntryRequiredFlag	FL_ENTR_PRC_RQ	CHAR(1)	ItemImport/Item/RetailStoreItem/POSIentity@PriceEntryRequired	true = 1 false= 0

Table C-5 (Cont.) Item Import XSD Item Element Mapping Table

Log/Physical table	Target	Physical Column Name	Data Type	XSD Element/Attribute Path	Notes
	WeightEntryRequiredFlag	FL_QR_ENR_WT	CHAR(1)	No mapping available	NA
	QuantityKeyProhibitFlag	FL_KY_PRH_QTY	CHAR(1)	ItemImport/Item/RetailStoreItem/POSIIdentity@QuantityModifiable	QuantityModifiable will have values <b>Optional</b> , <b>Required</b> and <b>Prohibited</b> .  For Optional and Required we have to set a value of <b>0</b> which means that Quantity modification is allowed.  For Prohibited we set a value of <b>1</b> which means that quantity modification is not allowed.
	ProhibitReturnFlag	FL_RTN_PRH	CHAR(1)	ItemImport/Item/RetailStoreItemImport/Item/POSIIdentity@Returnable	true = <b>1</b> false= <b>0</b>
	GiveawayFlag	FL_ITM_GWY	CHAR(1)	No mapping available	NA
	WICFlag	FL_ITM_WIC	CHAR(1)	No mapping available	NA
	VisualVerifyPriceFlag	FL_PRC_VS_VR	CHAR(1)	No mapping available	NA
	ProhibitRepeatKeyFlag	FL_KY_PRH_RPT	CHAR(1)	No mapping available	NA
	SpecialOrderEligibleFlag	FL_SPO_ITM	CHAR(1)	ItemImport/Item/RetailStoreItemImport/Item/POSIIdentity@SpecialOrderEligible	true = <b>1</b> false= <b>0</b>
	FrequentShopperPointsCount	QU_PNT_FQ_SHPR	DECIMAL(9,2)	No mapping available	NA
	ItemTenderRestrictionGroupCode	LU_GP_TND_RST	VARCHAR(20)	No mapping available	NA
	ManufacturerFamilyCode	FC_FMY_MF	VARCHAR(3)	No mapping available	NA
	PriceModifiableFlag	FL_MDFR_RT_PRC	CHAR(1)	ItemImport/Item/RetailStoreItemImport/Item/POSIIdentity@PriceModifiable	true = <b>1</b> false= <b>0</b>
	PromotionID	ID_PRM	INTEGER	No mapping available	NA
	PromotionComponentID	ID_PRM_CMP	INTEGER	No mapping available	NA



Table C-5 (Cont.) Item Import XSD Item Element Mapping Table

Log/Physical table	Target	Physical Column Name	Data Type	XSD Element/Attribute Path	Notes
	PromotionComponentDetailID	ID_PRM_CMP_DTL	INTEGER	No mapping available	NA
	RecordCreationTimestamp	TS_CRT_RCRD	TIMESTAMP	NA	Now()
	RecordLastModifiedTimestamp	TS_MDF_RCRD	TIMESTAMP	NA	Now()
SupplierItemCatalogBaseCostBreak CO_BRK_SPR_ITM_BS	SupplierID	ID_SPR	VARCHAR(20)	Item/RetailStoreItem/POIdentity@SupplierID	Note that SupplierID is required for deleting items.
	SupplierItemID	ID_ITM_SPR	VARCHAR(20)	Item @ID	NA
	SupplierItemCostPerUnitTypeCode	TY_UN_CST	VARCHAR(3)	NA	SLU
	SupplierItemUnitBreakPointCount	QU_PNT_UND_BRK	DECIMAL(9,2)	NA	0
	CostPerUnitAmount	CP_PNT_BRK_BS_CST	DECIMAL(13,4)	Item @ItemCost	NA
	Record Creation Timestamp	TS_CRT_RCRD	TIMESTAMP	NA	Now()
	RecordLast Modified Timestamp	TS_MDF_RCRD	TIMESTAMP	NA	Now()
PermanentPriceChange TR_CHN_PRN_PRC	EventID	ID_EV	INTEGER	NA	NA
	RetailStoreID	ID_STR_RT	VARCHAR(5)	ItemImport/Item/RetailStoreItem/RetailStoreID	This value can be different from the bundle's metadata, that is, the bundle file name or manifest.mf property.
	SaleUnitAmount	MO_CHN_PRN_UN_PRC	DECIMAL(10,4)	Item/RetailStoreItem/RegularPrice	NA
	SaleUnitAmountTypeCode	TY_CHN_PRN_UN_PRC	VARCHAR(20)	NA	NA
	RecordCreated Timestamp	TS_CRT_RCRD	TIMESTAMP	NA	NA
	RecordLastModifiedTimestamp	TS_CRT_RCRD	TIMESTAMP	NA	NA

**Table C-5 (Cont.) Item Import XSD Item Element Mapping Table**

Log/Physical table	Target	Physical Column Name	Data Type	XSD Element/Attribute Path	Notes
ItemImage AS_ITM_IMG	ItemID	ID_ITM	VARCHAR(14)	Item@ID	NA
	ImageLocation	ITM_IMG_LO C	VARCHAR(200)	Item@ImageLocati on	This location should be a valid URL to retrieve the item information.
	ImageFileName	ITM_DET_ IMG	BLOB	Item@ImageFileNa me	This file name is specified in the XML if an image file is present in the bundle.
ItemMessageA ssociation AS_ITM_ ASCTN_MSG	ItemID	ID_ITM	VARCHAR(14)	Item@ID	NA
	MessageID	ID_MSG	INTEGER	Item/DisplayMess age/ItemMsgAsc n@ID	NA
	UsageTransact ionType	TY_TRN_USG	INTEGER	Item/DisplayMess age/ItemMsgAsc n@TransactionType	Allowable values are "Sale"=21, "Return"=22
	DisplayLocati onType	TY_DPLY_ LOC	INTEGER	Item/DisplayMess age/ItemMsgAsc n@MessageType	Allowable values are "Screen"=1, "Receipt"=2, "Footer"=3, "Rebate"=4.
SerializedItem Label AS_ITM_SRZ_ LB	SerializedItem LabelID	ID_SRZ_ITM_ LB	INTEGER	This ID is generated by the system	NA
	SerializedItem LabelName	NM_SRZ_ ITM_LB	VARCHAR(120)	ItemImport/Item/ UINLabel@Name	NA
SerializedItem LabelI8 AS_ITM_SRZ_ LB_I8	SerializedItem LabelID	ID_SRZ_ITM_ LB	INTEGER	This ID is generated by the system	NA
	Locale	LCL	VARCHAR(10)	ItemImport/Item/ UINLabel/Localize dName@Language	NA
	SerializedItem LabelName	NM_SRZ_ ITM_LB	VARCHAR(120)	ItemImport/Item/ UINLabel/Localize dName@Name	NA

The following is an example Item Import XSD file.

**Example C-7 ItemImport.xsd**

```

<?xml version="1.0" encoding="UTF-8"?>
<xs:schema xmlns:xs="http://www.w3.org/2001/XMLSchema"
elementFormDefault="qualified">
  <xs:annotation><xs:documentation>
    Item Import Schema. Copyright 2007 Oracle Inc. All rights reserved.

    Use this schema in conjunction with a Oracle Store Systems Data Dictionary
    and the relations between the element and attribute names should be
    apparent.
  </xs:documentation> </xs:annotation>

  <xs:include schemaLocation="../common.xsd"></xs:include>
  <xs:element name="ItemImport">
    <xs:annotation><xs:documentation>
      Top-level element holding a collection of Item records.
    </xs:documentation></xs:annotation>
    <xs:complexType>
      <xs:sequence>
        <xs:element name="PreloadData" type="PreloadData_type"
minOccurs="0" maxOccurs="1"/>
        <xs:element name="Item" type="Item_type" minOccurs="0"
maxOccurs="unbounded"/>
      </xs:sequence>
      <xs:attribute name="FillType" type="FillType_type" use="required"/>
      <xs:attribute name="CreationDate" type="xs:dateTime"/>
      <xs:attribute name="ExpirationDate" type="xs:dateTime"/>
      <xs:attribute name="Version" type="xs:string"/>
      <xs:attribute name="Priority" type="xs:int"/>
      <xs:attribute name="Batch" type="xs:int"/>
    </xs:complexType>
  </xs:element>

  <xs:complexType name="PreloadData_type">
    <xs:sequence>
      <xs:element name="Color" type="Color_type" minOccurs="0"
maxOccurs="unbounded"/>
      <xs:element name="Size" type="Size_type" minOccurs="0"
maxOccurs="unbounded"/>
      <xs:element name="Style" type="Style_type" minOccurs="0"
maxOccurs="unbounded"/>
      <xs:element name="UOM" type="UOM_type" minOccurs="0"
maxOccurs="unbounded"/>
      <xs:element name="Manufacturer" type="Manufacturer_type" minOccurs="0"
maxOccurs="unbounded"/>
      <xs:element name="MerchandiseClassification"
type="MerchandiseClassification_type" minOccurs="0" maxOccurs="unbounded"/>
      <xs:element name="Supplier" type="Supplier_type" minOccurs="0"
maxOccurs="unbounded"/>
      <xs:element name="Message" type="DisplayMessage_type" minOccurs="0"
maxOccurs="unbounded"/>
    </xs:sequence>
  </xs:complexType>

  <xs:complexType name="DisplayMessage_type">
    <xs:annotation>
      <xs:documentation>Multiple Item Level Messages based on the type of

```

```

Transaction</xs:documentation>
  </xs:annotation>
  <xs:sequence>
    <xs:element name="MsgText" type="LocalizedMessageDescription_type"
minOccurs="0" maxOccurs="unbounded"/>
  </xs:sequence>
  <xs:attribute name="ID" type="xs:int" use="required"/>
  <xs:attribute name="ChangeType" type="PreLoadChangeType_type"
default="UPS"/>
</xs:complexType>

<xs:complexType name="Color_type">
  <xs:sequence>
    <xs:annotation><xs:documentation>
      A list of names and descriptions in different locale to this
color.
      If attributes Name/Description are defined simultaneously with
      LocalizedNameDescription, they will be ignored.
      The Names and Description attributes are deprecated for 13.1.
    </xs:documentation></xs:annotation>
    <xs:element name="LocalizedNameDescription"
type="LocalizedMessageDescription_type" minOccurs="0" maxOccurs="unbounded"/>
  </xs:sequence>
  <xs:attribute name="ChangeType" type="PreLoadChangeType_type"
default="UPS"/>
  <xs:attribute name="Code" type="Code_type" use="required"/>
  <xs:attribute name="Description" type="Description_type"/>
  <xs:attribute name="Names" type="Name_type"/>
</xs:complexType>

<xs:complexType name="Size_type">
  <xs:sequence>
    <xs:annotation><xs:documentation>
      A list of names and descriptions in different locale to this size.
      If attributes TableName, TableDesc, TypeDesc and ProportionDesc
      are defined simultaneously with localizedSizeDescription, they
will be ignored.
      The TableName, TableDesc, TypeDesc and ProportionDesc are
deprecated for 13.1.
    </xs:documentation></xs:annotation>
    <xs:element name="LocalizedSizeData"
type="LocalizedItemSizeDescription_type" minOccurs="0" maxOccurs="unbounded"/>
  </xs:sequence>
  <xs:attribute name="ChangeType" type="PreLoadChangeType_type"
default="UPS"/>
  <xs:attribute name="Code" use="required">
    <xs:simpleType>
      <xs:restriction base="xs:string">
        <xs:maxLength value="10"/>
      </xs:restriction>
    </xs:simpleType>
  </xs:attribute>
  <xs:attribute name="ProportionDesc" type="Description_type"/>
  <xs:attribute name="TypeDesc" type="Name_type"/>
  <xs:attribute name="ActualSizeCode">
    <xs:simpleType>
      <xs:annotation><xs:documentation>
        This simple code type is restricted to only accepted values
        from 1 to 20 digits long. See NRF Size code documents
      </xs:documentation></xs:annotation>
    </xs:simpleType>
  </xs:attribute>

```

```

        <xs:restriction base="Code_type">
            <xs:pattern value="\d+"></xs:pattern>
        </xs:restriction>
    </xs:simpleType>
</xs:attribute>
<xs:attribute name="TableName" type="Name_type"/>
<xs:attribute name="TableCode">
    <xs:simpleType>
        <xs:annotation><xs:documentation>
            Use zero "0" for in-house size codes. See NRF Size code
            documents for valid size table values.
        </xs:documentation></xs:annotation>
        <xs:restriction base="xs:string">
            <xs:length value="1"></xs:length>
            <xs:pattern value="\d"></xs:pattern>
        </xs:restriction>
    </xs:simpleType>
</xs:attribute>
<xs:attribute name="TableDesc" type="Description_type"/>
</xs:complexType>

<xs:complexType name="Style_type">
    <xs:annotation><xs:documentation>
        A list of names and descriptions in different locale to this style.
        If attributes Name/Description are defined simultaneously with
        LocalizedNameDescription, they will be ignored.
        The TableName,TableDesc, TypeDesc and ProportionDesc are deprecated
for 13.1.
    </xs:documentation></xs:annotation>
    <xs:sequence>
        <xs:element name="LocalizedNameDescription"
type="LocalizedNameDescription_type" minOccurs="0" maxOccurs="unbounded"/>
    </xs:sequence>
    <xs:attribute name="ChangeType" type="PreLoadChangeType_type"
default="UPS"/>
    <xs:attribute name="Code" use="required">
        <xs:simpleType>
            <xs:restriction base="xs:string">
                <xs:maxLength value="4"/>
            </xs:restriction>
        </xs:simpleType>
    </xs:attribute>
    <xs:attribute name="Name" type="Name_type"/>
    <xs:attribute name="Description" type="Description_type"/>
</xs:complexType>

<xs:complexType name="UOM_type">
    <xs:sequence>
        <xs:annotation><xs:documentation>
            A list of names and descriptions in different locale to this uom.
            If attributes Name/Description are defined simultaneously with
            LocalizedNameDescription, they will be ignored.
            The Names and Description attributes are deprecated for 13.1.
        </xs:documentation></xs:annotation>
        <xs:element name="LocalizedNameDescription"
type="LocalizedNameDescription_type" minOccurs="0" maxOccurs="unbounded"/>
    </xs:sequence>
    <xs:attribute name="ChangeType" type="PreLoadChangeType_type"
default="UPS"/>
    <xs:attribute name="Code" use="required">

```

```

        <xs:simpleType>
            <xs:restriction base="xs:string">
                <xs:maxLength value="2"/>
            </xs:restriction>
        </xs:simpleType>
    </xs:attribute>
    <xs:attribute name="TypeCode">
        <xs:simpleType>
            <xs:restriction base="xs:string">
                <xs:maxLength value="2"/>
            </xs:restriction>
        </xs:simpleType>
    </xs:attribute>
    <xs:attribute name="System">
        <xs:simpleType>
            <xs:restriction base="xs:string">
                <xs:enumeration value="Standard"/>
                <xs:enumeration value="Metric"/>
                <!-- xs:enumeration value="Imperial"/ -->
            </xs:restriction>
        </xs:simpleType>
    </xs:attribute>
    <xs:attribute name="Name" type="Name_type"/>
    <xs:attribute name="Description" type="Description_type"/>
    <xs:attribute name="IsDefault" type="xs:boolean" default="false"/>
    <xs:attribute name="DefaultEntryCode" type="xs:boolean" default="false"/>
    <xs:attribute name="Enabled" type="xs:boolean" default="true"/>
    <xs:attribute name="SortIndex" type="xs:int" use="required"/>
</xs:complexType>

<xs:complexType name="Manufacturer_type">
    <xs:sequence>
        <xs:annotation><xs:documentation>
            A list of localized names defined here. The Description attribute
            is not used.
            The Names attribute is deprecated for 13.1.
        </xs:documentation></xs:annotation>
        <xs:element name="LocalizedName" type="LocalizedNameDescription_type"
            minOccurs="0" maxOccurs="unbounded"/>
    </xs:sequence>
    <xs:attribute name="ChangeType" type="PreLoadChangeType_type"
        default="UPS"/>
    <xs:attribute name="ID" type="Code_type" use="required"/>
    <xs:attribute name="Name" type="Name_type"/>
</xs:complexType>

<xs:complexType name="MerchandiseClassification_type">
    <xs:sequence>
        <xs:annotation><xs:documentation>
            A list of localized descriptions defined here. The Name attribute
            is not used.
            The Description attribute is deprecated for 13.1.
        </xs:documentation></xs:annotation>
        <xs:element name="LocalizedDescription"
            type="LocalizedNameDescription_type" minOccurs="0" maxOccurs="unbounded"/>
    </xs:sequence>
    <xs:attribute name="ChangeType" type="PreLoadChangeType_type"
        default="UPS"/>
    <xs:attribute name="Code" type="Class_type" use="required"/>
    <xs:attribute name="Description" type="Description_type"/>

```

```

</xs:complexType>

<xs:complexType name="Supplier_type">
  <xs:sequence>
    <xs:annotation><xs:documentation>
      A list of localized names defined here. The Description attribute
is not used.
      The Name attribute is deprecated for 13.1.
    </xs:documentation></xs:annotation>
    <xs:element name="LocalizedName" type="LocalizedNameDescription_type"
minOccurs="0" maxOccurs="unbounded"/>
  </xs:sequence>
  <xs:attribute name="ChangeType" type="PreLoadChangeType_type"
default="UPS"/>
  <xs:attribute name="ID" type="Code_type" use="required"/>
  <xs:attribute name="DUNSNumber">
    <xs:simpleType>
      <xs:restriction base="xs:string">
        <xs:maxLength value="9"/>
      </xs:restriction>
    </xs:simpleType>
  </xs:attribute>
  <xs:attribute name="Name" type="Name_type"/>
  <xs:attribute name="IsManufacturer" type="xs:boolean" default="false"/>
</xs:complexType>

<xs:complexType name="UINLabel_type">
  <xs:annotation><xs:documentation>
    A list of Unique Identifier labels.
  </xs:documentation></xs:annotation>
  <xs:sequence>
    <xs:annotation><xs:documentation>
      A list of localized names defined here. The Description attribute
is not used.
      The Name attribute is deprecated for 13.1.
    </xs:documentation></xs:annotation>
    <xs:element name="LocalizedName" type="LocalizedNameDescription_type"
minOccurs="0" maxOccurs="unbounded"/>
  </xs:sequence>
  <xs:attribute name="Name" type="Name_type"/>
</xs:complexType>

<xs:complexType name="Item_type">
  <xs:annotation><xs:documentation>
    Upper level item information. This element requires a child element
to specify which store it belongs to. This element can be repeated
if this item should belong to multiple stores. The
LocalizedNameDescription
elements may also be repeated with the intention that each
specifies a different language or country.
  </xs:documentation></xs:annotation>
  <xs:sequence>
    <xs:annotation><xs:documentation>
      This element holds localized ShortName and LongDescription.
      The ShortName and LongDescription elements are deprecated for 13.1
    </xs:documentation></xs:annotation>
    <xs:element name="ShortName" type="LocalizedName_type" minOccurs="0"
maxOccurs="unbounded"/>
    <xs:element name="LongDescription" type="LocalizedDescription_type"
minOccurs="0" maxOccurs="unbounded"/>
  </xs:sequence>

```

```

        <xs:element name="LocalizedNameDescription"
type="LocalizedNameDescription_type" minOccurs="0" maxOccurs="unbounded"/>
        <xs:element name="MerchandiseHierarchy" type="MerchandiseHierarchy_
type" minOccurs="0"/>
        <xs:element name="RetailStoreItem" type="RetailStoreItem_type"
maxOccurs="unbounded"/>
        <xs:element name="DisplayMessage" type="ItemLevelMessages_type"
minOccurs="0" maxOccurs="unbounded"/>
        <xs:element name="UINLabel" type="UINLabel_type" minOccurs="0"
maxOccurs="unbounded"/>
    </xs:sequence>
    <xs:attribute name="ChangeType" type="ChangeType_subtype" default="ADD"/>
    <xs:attribute name="ID" type="ID_type" use="required"/>
    <xs:attribute name="Type">
        <xs:simpleType>
            <xs:restriction base="xs:string">
                <xs:enumeration value="Stock"/>
                <xs:enumeration value="Service"/>
                <xs:enumeration value="Coupon"/>
            </xs:restriction>
        </xs:simpleType>
    </xs:attribute>
    <xs:attribute name="POSDepartmentID" type="Class_type"/>
    <xs:attribute name="ItemCost" type="Amount_type"/>
    <xs:attribute name="KitSetCode" type="Code_type" default="0"/>
    <xs:attribute name="UOMCode" type="Code_type"/>
    <xs:attribute name="PackItemWeightCount" type="xs:decimal"/>
    <xs:attribute name="Size">
        <xs:simpleType>
            <xs:restriction base="xs:string">
                <xs:maxLength value="10"/>
            </xs:restriction>
        </xs:simpleType>
    </xs:attribute>
    <xs:attribute name="Color" type="Code_type"/>
    <xs:attribute name="Style">
        <xs:simpleType>
            <xs:restriction base="xs:string">
                <xs:maxLength value="4"/>
            </xs:restriction>
        </xs:simpleType>
    </xs:attribute>
    <xs:attribute name="Classification1" type="Class_type"/>
    <xs:attribute name="Classification2" type="Class_type"/>
    <xs:attribute name="Classification3" type="Class_type"/>
    <xs:attribute name="Classification4" type="Class_type"/>
    <xs:attribute name="Classification5" type="Class_type"/>
    <xs:attribute name="Classification6" type="Class_type"/>
    <xs:attribute name="Classification7" type="Class_type"/>
    <xs:attribute name="Classification8" type="Class_type"/>
    <xs:attribute name="Classification9" type="Class_type"/>
    <xs:attribute name="Classification10" type="Class_type"/>
    <xs:attribute name="TaxGroup" type="xs:int"/>
    <xs:attribute name="Taxable" type="xs:boolean" default="true"/>
    <xs:attribute name="Discountable" type="xs:boolean" default="true"/>
    <xs:attribute name="DamageDiscountable" type="xs:boolean" default="true"/>
    <xs:attribute name="RegistryEligible" type="xs:boolean"/>
    <xs:attribute name="AuthorizedForSale" type="xs:boolean"/>
    <xs:attribute name="RestockingFee" type="xs:boolean"/>
    <xs:attribute name="SerializedItem" type="xs:boolean"/>

```



```

<xs:attribute name="UINType" type="xs:string"/>
<xs:attribute name="UINCaptureTime">
  <xs:simpleType>
    <xs:restriction base="xs:string">
      <xs:maxLength value="20"/>
      <xs:enumeration value="Sale"/>
      <xs:enumeration value="StoreReceiving"/>
    </xs:restriction>
  </xs:simpleType>
</xs:attribute>
<xs:attribute name="ExternalSystemCreateUIN" type="xs:boolean"
default="true"/>
<xs:attribute name="SizeRequired" type="xs:boolean"/>
<xs:attribute name="ActivationRequired" type="xs:boolean"/>
<xs:attribute name="ImageFileName" type="xs:string">
  <xs:annotation><xs:documentation>
    A file name specified here is expected to be a JPG or other
    image file existing in the same bundle as the XML file. The
    image will be imported as a blob into the database.
  </xs:documentation></xs:annotation>
</xs:attribute>
<xs:attribute name="ImageLocation" type="xs:string">
  <xs:annotation><xs:documentation>
    This locations should be a valid url for use by the application
    in retrieving images.
  </xs:documentation></xs:annotation>
</xs:attribute>
</xs:complexType>

<xs:complexType name="ItemLevelMessages_type">
  <xs:annotation><xs:documentation>
    Associates Item with a Preloaded Message.
  </xs:documentation></xs:annotation>
  <xs:sequence>
    <xs:element name="ItemMsgAscnc" type="Message_type" minOccurs="0"
maxOccurs="unbounded" />
  </xs:sequence>
</xs:complexType>

<xs:complexType name="Message_type">
  <xs:annotation><xs:documentation>
    Identifying a particular message and attach it to an item
  </xs:documentation></xs:annotation>
  <xs:attribute name="ID" type="xs:int" use="required"/>
  <xs:attribute name="MessageType" use="required">
    <xs:simpleType>
      <xs:restriction base="xs:string">
        <xs:enumeration value="Screen"/>
        <xs:enumeration value="Receipt"/>
        <xs:enumeration value="Rebate"/>
        <xs:enumeration value="Footer"/>
      </xs:restriction>
    </xs:simpleType>
  </xs:attribute>
  <xs:attribute name="TransactionType" use="required">
    <xs:simpleType>
      <xs:restriction base="xs:string">
        <xs:enumeration value="Sale"/>
        <xs:enumeration value="Return"/>
      </xs:restriction>
    </xs:simpleType>
  </xs:attribute>

```

```

        </xs:simpleType>
      </xs:attribute>
    </xs:complexType>

    <xs:complexType name="RetailStoreItem_type">
      <xs:annotation><xs:documentation>
        Item-location information. This element requires a child element to
        specify a store id. This element can be repeated if this same info
        should belong to multiple stores. The price element may be repeated
        to support foreign currency by specifying differnt currency codes.

        Even though RegularPrice can be defined with different currency code,
        Currently only the price in base currency is supported. If a list of
        REgularPrice elements used, the very last one will be picked up.
      </xs:documentation></xs:annotation>
      <xs:sequence>
        <xs:element name="RetailStoreID" type="RetailStoreId_type"
maxOccurs="unbounded" />
        <xs:element name="RegularPrice" type="RegularPrice_type" minOccurs="0"
maxOccurs="unbounded" />
        <xs:element name="POSIdentity" type="POSIdentity_type" minOccurs="0"
maxOccurs="unbounded" />
      </xs:sequence>
      <xs:attribute name="ChangeType" type="ChangeType_subtype" default="ADD"/>
      <xs:attribute name="TaxGroup" type="xs:int" use="optional"/>
      <xs:attribute name="VatCode" type="Code_type"/>
      <xs:attribute name="AgeRestrictionId" type="xs:int"/>
      <xs:attribute name="TemplateId" default="*DEFAULT">
        <xs:simpleType>
          <xs:restriction base="xs:string">
            <xs:maxLength value="8"/>
          </xs:restriction>
        </xs:simpleType>
      </xs:attribute>
    </xs:complexType>

    <xs:complexType name="POSIdentity_type">
      <xs:annotation><xs:documentation>
        Multiple POSIdentity elements may be specified when different
        UPCs apply to the same item.
      </xs:documentation></xs:annotation>
      <xs:attribute name="ChangeType" type="ChangeType_subtype" default="ADD"/>
      <xs:attribute name="POSItemID" type="ID_type" use="required"/>
      <xs:attribute name="UPC" type="ID_type"/>
      <xs:attribute name="SupplierID" type="xs:string"/>
      <xs:attribute name="ManufacturerID" type="xs:int"/>
      <xs:attribute name="QuantityModifiable" default="Optional">
        <xs:simpleType>
          <xs:restriction base="xs:string">
            <xs:enumeration value="Required"/>
            <xs:enumeration value="Prohibited"/>
            <xs:enumeration value="Optional"/>
          </xs:restriction>
        </xs:simpleType>
      </xs:attribute>
      <xs:attribute name="Returnable" type="xs:boolean"/>
      <xs:attribute name="PriceEntryRequired" type="xs:boolean"
default="false"/>
      <xs:attribute name="PriceModifiable" type="xs:boolean"/>
      <xs:attribute name="AllowCouponMultiply" type="xs:boolean"/>

```

```

        <xs:attribute name="ElectronicCoupon" type="xs:boolean"/>
        <xs:attribute name="CouponRestricted" type="xs:boolean"/>
        <xs:attribute name="SpecialOrderEligible" type="xs:boolean"/>
        <xs:attribute name="EmployeeDiscountAllowed" type="xs:boolean"
default="true"/>
        <xs:attribute name="MinimumSaleUnitCount" type="xs:decimal"
default="1.0"/>
        <xs:attribute name="MaximumSaleUnitCount" type="xs:decimal"
default="-1.0"/>
    </xs:complexType>

<xs:complexType name="MerchandiseHierarchy_type">
    <xs:annotation><xs:documentation>
        This is the ID of the group in the MerchandiseHierarchy that this
        item belongs to. Usually this is a class or subclass.
    </xs:documentation></xs:annotation>
    <xs:simpleContent>
        <xs:extension base="xs:string">
            <xs:attribute name="StructureID" type="xs:string" default="-1">
                <xs:annotation><xs:documentation>
                    Merchandise Structure ID.
                </xs:documentation></xs:annotation>
            </xs:attribute>
            <xs:attribute name="Level" default="UNDF">
                <xs:annotation><xs:documentation>
                    Merchandise Hierarchy Level Code.
                </xs:documentation></xs:annotation>
            <xs:simpleType>
                <xs:restriction base="xs:string">
                    <xs:maxLength value="4"/>
                </xs:restriction>
            </xs:simpleType>
        </xs:attribute>
    </xs:extension>
</xs:simpleContent>
</xs:complexType>

<xs:complexType name="RegularPrice_type">
    <xs:annotation><xs:documentation>
        The regular price is the initial permanent price for a new item.
        This price will effectively become amount of the first
        PermanentPriceChange for this item. Do not attempt to change the
        regular price afterwards through this element. Instead see
        PermanentPriceChange in the PricingImport.xsd. Any effective
        promotions or discounts will override, but not replace, the regular
        price.
    </xs:documentation></xs:annotation>
    <xs:simpleContent>
        <xs:extension base="CurrencyAmount_type">
            <xs:attribute name="CompareAtPrice" type="Amount_type"/>
            <xs:attribute name="IncludesTax" type="xs:boolean"
default="false">
                <xs:annotation><xs:documentation>
                    Attribute reserved for future use. To be implemented at
                    a future date.
                </xs:documentation></xs:annotation>
            </xs:attribute>
        </xs:extension>
    </xs:simpleContent>
</xs:complexType>

```

```

<xs:simpleType name="Class_type">
  <xs:restriction base="xs:string">
    <xs:maxLength value="10"/>
  </xs:restriction>
</xs:simpleType>

<xs:simpleType name="Code_type">
  <xs:restriction base="xs:string">
    <xs:maxLength value="20"/>
  </xs:restriction>
</xs:simpleType>

<xs:simpleType name="ChangeType_subtype">
  <xs:restriction base="xs:string">
    <xs:enumeration value="ADD"/>
    <xs:enumeration value="UPD"/>
    <xs:enumeration value="DEL"/>
    <xs:enumeration value="UPS"/>
  </xs:restriction>
</xs:simpleType>

<xs:simpleType name="PreLoadChangeType_type">
  <xs:annotation><xs:documentation>
    UPSERT and DELETE are the only operations supported for
    Preload data. If "DEL" is not specified as ChangeType,
    Then "UPS" is assumed.
  </xs:documentation></xs:annotation>
  <xs:restriction base="xs:string">
    <xs:enumeration value="UPS"/>
    <xs:enumeration value="DEL"/>
  </xs:restriction>
</xs:simpleType>

</xs:schema>

```

The following is an example Item Import XML file.

**Example C-8 ItemImport.xml**

```

<?xml version="1.0" encoding="UTF-8"?>
<ItemImport
Priority="0"
FillType="FullIncremental"
Version="1.0"
Batch="1"
CreationDate="2001-12-17T09:30:47.0Z"
ExpirationDate="2027-12-17T09:30:47.0Z"
xsi:noNamespaceSchemaLocation="ItemImport.xsd"
xmlns:xsi="http://www.w3.org/2001/XMLSchema-instance">
<PreloadData>
<Color
ChangeType="UPS"
Names="Red"
Description="Red Description"
Code="203"/>
<Size
ChangeType="UPS"
ProportionDesc="XSProportionDesc"
TableName="Basic"

```

```

TableCode="BA"
ActualSizeCode="XS"
TableDesc="xsmall"
TypeDesc="XSTypeDesc"
Code="0000" />
<Style
ChangeType="UPS"
Name="Classic"
Description="Classic"
Code="CLSC" />
<UOM
ChangeType="UPS"
TypeCode="CD"
IsDefault="false"
Name="Kilograms"
SortIndex="0"
Description="Kilograms description"
System="Metric"
DefaultEntryCode="false"
Code="KG"
Enabled="true" />
<!--<Product
ChangeType="ADD"
ID="902"
ManufacturerID="-1"
Description="Nails"/>-->
<MerchandiseClassification
ChangeType="UPS"
Description="Sporting Goods"
Code="SPGD" />
<Supplier
ChangeType="UPS"
ID="0002"
Name="Gizmos Inc."
IsManufacturer="true"
DUNSNumber="123456789" />
</PreloadData>
<Item
ChangeType="ADD"
ID="1234"
Type="Stock"
ItemCost="5.12"
Taxable="true"
TaxGroup="100"
POSDepartmentID="1"
KitSetCode="0"
Size="null"
Color="null"
Style="null"
ActivationRequired="false"
RegistryEligible="true"
SizeRequired="false"
AuthorizedForSale="true"
SerializedItem="false"
UINType="Serial"
UINCaptureTime="Sale"
ExternalSystemCreateUIN="true"
Discountable="true"
DamageDiscountable="true"
PackItemWeightCount="1.0"

```

```
RestockingFee="true"
UOMCode="UN"
Classification1="null"
Classification2="null"
Classification3="null"
Classification4="null"
Classification5="null"
Classification6="null"
Classification7="null"
Classification8="null"
Classification9="null"
Classification10="null">
<ShortName Language="en" Country="US">CoolBox</ShortName>
<ShortName Language="fr" Country="CA">Boîte Chouette</ShortName>
<LongDescription Language="en" Country="US">Like a toolbox but
cooler</LongDescription>
<MerchandiseHierarchy
StructureID="1"
Level="DIV">1234</MerchandiseHierarchy>
<RetailStoreItem
TemplateId="SALTEMPL"
TaxGroup="100"
VatCode="A"
AgeRestrictionId="0">
<RetailStoreID>04241</RetailStoreID>
<RetailStoreID>01291</RetailStoreID>
<RegularPrice
CurrencyCode="EUR"
CompareAtPrice="12.00"
IncludesTax="false">9.99</RegularPrice>
<RegularPrice
CurrencyCode="CAD"
CompareAtPrice="13.00"
IncludesTax="false">109.99</RegularPrice>
<POSIdentity
POSItemID="1234"
UPC="12340000000000"
ManufacturerID="0"
SupplierID="0"
MinimumSaleUnitCount="1"
MaximumSaleUnitCount="-1"
QuantityModifiable="Optional"
PriceEntryRequired="false"
PriceModifiable="true"
SpecialOrderEligible="true"
Returnable="false"
EmployeeDiscountAllowed="true"
AllowCouponMultiply="true"
ElectronicCoupon="true"
CouponRestricted="false"/>
</RetailStoreItem>
<UINLabel Name="SERIAL NUMBER">
<LocalizedName Country="US" Language="en" Name="In en SERIAL NUMBER"/>
</UINLabel>
</Item>
</ItemImport>
```

## Merchandise Hierarchy Import

Table C-6 identifies the PreloadData element mapping for the MerchandiseHierarchyImport.xsd file.

**Table C-6 Merchandise Hierarchy Import XSD PreloadData Element Mapping Table**

Log/Physical table	Target	Physical Column Name	Data Type	XSD Element/Attribute Path	Notes
Merchandise HierarchyGroup CO_MRHRC_GP	Merchandise HierarchyGroupID	ID_MRHRC_GP	VARCHAR(14)	PreloadData/MerchandiseGroup/ID	NA
	Merchant	ID_PST	INTEGER	PreloadData/MerchandiseGroup/MerchantID	NA
	Name	NM_MRHRC_GP	VARCHAR(120)	PreloadData/MerchandiseGroup/Name	The length here is defined as the length of single byte string. If multibyte characters are used, the max length should be $120/4 = 30$ .
	Description	DE_MRHRC_GP	VARCHAR(250)	PreloadData/MerchandiseGroup/Description	The length here is defined as the length of single byte string. If multibyte characters are used, the max length should be $250/4 = 60$ .
POSDepartment ID_DPT_PS	RecordCreate Timestamp	TS_CRT_RCRD	TIMESTAMP	Now()	NA
	RecordModify Timestamp	TS_MDF_RCRD	TIMESTAMP	Now()	NA
	POSDepartmentID	ID_DPT_POS	VARCHAR(14)	PreloadData/POS Department/POS DepartmentID	NA
	ParentPOS DepartmentID	ID_DPT_POS_PRNT	VARCHAR(14)	PreloadData/POS Department/ParentPOS DepartmentID	NA
	Name	NM_DPT_POS	VARCHAR(120)	PreloadData/POS Department/POS Department Name @Text	NA
	TaxGroupID	ID_GP_TX	INTEGER	PreloadData/POS Department/DepartmentDefaultTaxGroup	NA
POSDepartment I18N ID_DPT_PS_I8	POSDepartmentID	ID_DPT_POS	VARCHAR(14)	PreloadData/POS Department/POS DepartmentID	NA

**Table C-6 (Cont.) Merchandise Hierarchy Import XSD PreloadData Element Mapping**

Log/Physical table	Target	Physical Column Name	Data Type	XSD Element/Attribute Path	Notes
	Locale	LCL	VARCHAR(10)	PreloadData/POS Department/POSD epartment Name @LanguageCode  PreloadData/POS Department/POSD epartment Name @CountryCode	Concatenate Lower (Language Code)+ "_"+Upper (Country Code)
	POSDepartment Name	NM_DPT_ POS	VARCHAR(120)	PreloadData/POS Department/POSD epartment Name @Text	The length here is defined as the length of single byte string. If multibyte characters are used, the max length should be 120/4 = 30.
RetailStorePOS Department LO_DPT_POS_ RTL_STR	RetailStoreID	ID_STR_RT	VARCHAR(5)	PreloadData/POS Department/Retail StorePOS Department/Retail StoreID	NA
	POSDepartmentID	ID_DPT_POS	VARCHAR(14)	PreloadData/POS Department/POSD epartmentID	NA
	DefaultEntryCode	FL_CD_ ENT_DFLT	CHAR(1)	PreloadData/POS Department/Retail StorePOS Department/Defau ltEntryCode	NA
	EnabledFlag	FL_CD_ ENT_ENAB	CHAR(1)	PreloadData/POS Department/Retail StorePOS Department/Enabl edFlag	NA
	ListSortIndex	CD_ENT_ SRT	SMALLINT	PreloadData/POS Department/Retail StorePOS Department/ListSo rtIndex	NA



Table C-7 identifies the element mapping for the MerchandiseHierarchyImport.xsd file.

**Table C-7 Merchandise Hierarchy Import XSD Element Mapping Table**

Log/Physical table	Target	Physical Column Name	Data Type	XSD Element/Attribute Path	Notes
Merchandise HierarchyFunction CO_MRHRC_FNC	Merchandise Hierarchy FunctionID	ID_MRHRC_FNC	INTEGER	HierarchyList/Hierarchy@FunctionID	Maximum field size for INTEGER is typically NUMBER(10) to support Java INT datatype in application.
	Name	NM_MRHRC_FNC	VARCHAR(250)	HierarchyList/Hierarchy@Name	NA
	RecordCreate Timestamp	TS_CRT_RCRD	TIMESTAMP	Now()	NA
	RecordModify Timestamp	TS_MDF_RCRD	TIMESTAMP	Now()	NA
Merchandise HierarchyLevel CO_MRHRC_LV	Merchandise Hierarchy FunctionID	ID_MRHRC_FNC	INTEGER	HierarchyList/Hierarchy@FunctionID	NA
	Merchandise Hierarchy LevelCode	ID_MRHRC_LV	INTEGER	HierarchyList/Hierarchy/LevelList/Level@ID	Maximum field size for INTEGER is typically NUMBER(10) to support Java INT datatype in application.
	Parent Merchandise Hierarchy LevelID. Merchandise Hierarchy LevelCode	ID_MRHRC_LV_PRNT	INTEGER	HierarchyList/Hierarchy/LevelList/Level@ParentID	NA
	Name	NM_MRHRC_LV	VARCHAR(120)	HierarchyList/Hierarchy/LevelList/Level@Name	The length here is defined as the length of single byte string. If multibyte characters are used, the max length should be 120/4 = 30.
	RecordCreate Timestamp	TS_CRT_RCRD	TIMESTAMP	Now()	NA
	RecordModify Timestamp	TS_MDF_RCRD	TIMESTAMP	Now()	NA
Merchandise Hierarchy Association ST_ASCTN_MRHRC	Merchandise Hierarchy FunctionID	ID_MRHRC_FNC	INTEGER	HierarchyList/Hierarchy@FunctionID	NA

**Table C-7 (Cont.) Merchandise Hierarchy Import XSD Element Mapping Table**

Log/Physical table	Target	Physical Column Name	Data Type	XSD Element/Attribute Path	Notes
	Parent Merchandise Hierarchy GroupID	ID_MRHRC_ GP_PRNT	VARCHAR(14) )	HierarchyList/Hierarchy/NodeList/Node@ParentNodeID	NA
	Child Merchandise Hierarchy GroupID	ID_MRHRC_ GP_CHLD	VARCHAR(14) )	HierarchyList/Hierarchy/NodeList/Node@ID	NA
	Parent Merchandise Hierarchy LevelID	ID_MRHRC_ LV	INTEGER	HierarchyList/Hierarchy/NodeList/Node@LevelID	NA
	RecordCreate Timestamp	TS_CRT_ RCRD	TIMESTAMP	Now()	NA
	RecordModify Timestamp	TS_MDF_ RCRD	TIMESTAMP	Now()	NA

The following is an example Merchandise Hierarchy Import XSD file.

**Example C-9 MerchandiseHierarchyImport.xsd**

```
<?xml version="1.0" encoding="UTF-8"?>
<!--
/* =====
* Copyright (c) 2009, 2010, Oracle and/or its affiliates. All rights reserved.
* =====
* $Header:
rgbustores/internal/DIMP/MerchandiseHierarchy/MerchandiseHierarchyImport.xsd
/main/8 2010/01/04 17:53:31 abondala Exp $
* =====
* NOTES
* <other useful comments, qualifications, etc.>
*
* MODIFIED (MM/DD/YY)
* abondala 01/02/10 - Update Header date
*
* =====
*/
-->
<!--
/* =====
* Copyright (c) 2008, 2010, Oracle and/or its affiliates. All rights reserved.
* =====
* $Header:
rgbustores/internal/DIMP/MerchandiseHierarchy/MerchandiseHierarchyImport.xsd
/main/8 2010/01/04 17:53:31 abondala Exp $
* =====
* NOTES
* <other useful comments, qualifications, etc.>
*
* MODIFIED (MM/DD/YY)
* blarsen 08/13/09 - Renamed ChangeType_type to ChangeType_subtype and
renamed FillType_type to FillType_subtype to avoid
```

```

* collisions with common.xsd.
* glwang 02/18/09 - add LocalizedName element
* cgreene 11/19/08 - migrate common types to ../common.xsd
*
* =====
*/
-->
<xs:schema xmlns:xs="http://www.w3.org/2001/XMLSchema">

<xs:include schemaLocation="../common.xsd"></xs:include>
<xs:annotation><xs:documentation>
Merchandise Hierarchy Import Schema. Copyright 2006 Oracle.
All rights reserved.
</xs:documentation></xs:annotation>

<xs:element name="MerchandiseHierarchy">
<xs:annotation><xs:documentation>
Top level element containing the hierarchy and the data that must be
preloaded before the hierarchy.
</xs:documentation></xs:annotation>
<xs:complexType>
<xs:sequence>
<xs:element name="PreloadData" type="PreloadData_type" minOccurs="0"
maxOccurs="1">
<xs:annotation><xs:documentation>
The data that must be preloaded into the datasource before
the actual hierarchy is persisted. Consists of departments
and merchandise groups.
</xs:documentation></xs:annotation>
</xs:element>
<xs:element name="HierarchyList" type="HierarchyList_type" minOccurs="0"
maxOccurs="unbounded">
<xs:annotation><xs:documentation>
The actual merchandise hierarchy data being imported.
Contains a grouping (list) of hierarchies.
</xs:documentation></xs:annotation>
</xs:element>
</xs:sequence>
<xs:attribute name="FillType" type="FillType_subtype" use="required"
fixed="KillAndFill"/>
<xs:attribute name="CreationDate" type="xs:dateTime"/>
<xs:attribute name="ExpirationDate" type="xs:dateTime"/>
<xs:attribute name="Version" type="xs:string"/>
<xs:attribute name="Priority" type="xs:int"/>
<xs:attribute name="Batch" type="xs:int"/>
</xs:complexType>
</xs:element>

<xs:complexType name="PreloadData_type">
<xs:sequence>
<xs:element name="POSDepartment" type="POSDepartment_type" minOccurs="0"
maxOccurs="unbounded" />
<xs:element name="MerchandiseGroup" type="MerchandiseGroup_type" minOccurs="0"
maxOccurs="unbounded" />
</xs:sequence>
</xs:complexType>

<xs:complexType name="MerchandiseGroup_type">
<xs:sequence>
<xs:element name="ChangeType" type="ChangeType_subtype" minOccurs="1"

```

```

maxOccurs="1" />
<xs:element name="ID" type="xs:string" minOccurs="1" maxOccurs="1" />
<xs:element name="Name" minOccurs="0" maxOccurs="1">
<xs:simpleType>
<xs:restriction base="xs:string">
<xs:maxLength value="120"></xs:maxLength>
</xs:restriction>
</xs:simpleType>
</xs:element>
<xs:element name="MerchantID" type="xs:int" minOccurs="0" maxOccurs="1" />
<xs:element name="Description" type="xs:string" minOccurs="0" maxOccurs="1" />
<xs:element name="LocalizedNameDescription" type="LocalizedNameDescription_type"
minOccurs="0" maxOccurs="unbounded" />
</xs:sequence>
</xs:complexType>

<xs:complexType name="POSDepartment_type">
<xs:sequence>
<xs:element name="ChangeType" type="ChangeType_subtype" minOccurs="1"
maxOccurs="1" />
<xs:element name="POSDepartmentID" type="xs:string" minOccurs="1" maxOccurs="1" />
<xs:element name="ParentPOSDepartmentID" type="xs:string" minOccurs="0"
maxOccurs="1" />
<xs:choice>
<xs:annotation><xs:documentation>
POSDepartmentName is deprecated as 13.1
</xs:documentation></xs:annotation>
<xs:element name="POSDepartmentName" type="LocalizedPOSDepartmentName_type"
minOccurs="0" maxOccurs="unbounded" />
<xs:element name="LocalizedName" type="LocalizedNameDescription_type"
minOccurs="0" maxOccurs="unbounded" />
</xs:choice>
<xs:element name="DepartmentDefaultTaxGroup" type="xs:int" minOccurs="1"
maxOccurs="1" />
<xs:element name="RetailStorePOSDepartment" type="RetailStorePOSDepartment_type"
minOccurs="0" maxOccurs="unbounded" />
</xs:sequence>
</xs:complexType>

<xs:complexType name="LocalizedPOSDepartmentName_type">
<xs:attribute name="Text" type="Name_type" />
<xs:attribute name="LanguageCode" type="Language_type"/>
<xs:attribute name="CountryCode" type="Country_type"/>
</xs:complexType>

<xs:complexType name="RetailStorePOSDepartment_type">
<xs:sequence>
<xs:element name="ChangeType" type="ChangeType_subtype" minOccurs="1"
maxOccurs="1" />
<xs:element name="RetailStoreId" type="RetailStoreId_type" minOccurs="1"
maxOccurs="1" />
<xs:element name="DefaultEntryCode" type="xs:string" minOccurs="1" maxOccurs="1"
/>
<xs:element name="EnabledFlag" type="xs:boolean" minOccurs="1" maxOccurs="1" />
<xs:element name="ListSortIndex" type="xs:int" minOccurs="1" maxOccurs="1" />
</xs:sequence>
</xs:complexType>

<xs:complexType name="HierarchyList_type">
<xs:sequence>

```

```

<xs:element name="Hierarchy" type="Hierarchy_type" minOccurs="0"
maxOccurs="unbounded" />
</xs:sequence>
</xs:complexType>

<xs:complexType name="Hierarchy_type">
<xs:sequence>
<xs:element name="LevelList" type="LevelList_type" minOccurs="0" maxOccurs="1" />
<xs:element name="NodeList" type="NodeList_type" minOccurs="0" maxOccurs="1" />
</xs:sequence>
<xs:attribute name="FunctionID" type="xs:int" use="required" />
<xs:attribute name="Name" type="xs:string"/>
</xs:complexType>

<xs:complexType name="LevelList_type">
<xs:sequence>
<xs:element name="Level" type="Level_type" minOccurs="0" maxOccurs="unbounded" />
</xs:sequence>
</xs:complexType>

<xs:complexType name="NodeList_type">
<xs:sequence>
<xs:element name="Node" type="Node_type" minOccurs="0" maxOccurs="unbounded" />
</xs:sequence>
</xs:complexType>

<xs:complexType name="Level_type">
<xs:sequence>
<xs:element name="LocalizedName" type="LocalizedNameDescription_type"
minOccurs="0" maxOccurs="unbounded" />
</xs:sequence>
<xs:attribute name="ID" type="xs:int" use="required" />
<xs:attribute name="Name" type="xs:string" />
<xs:attribute name="ParentID" type="xs:int">
<xs:annotation><xs:documentation>
If the parent id is missing, this is assumed to be the root.
</xs:documentation></xs:annotation>
</xs:attribute>
</xs:complexType>

<xs:complexType name="Node_type">
<xs:attribute name="ID" type="xs:string" use="required" />
<xs:attribute name="Name" type="xs:string" />
<xs:attribute name="LevelID" type="xs:int" use="required" />
<xs:attribute name="ParentNodeID" type="xs:string" />
</xs:complexType>

<xs:simpleType name="ChangeType_subtype">
<xs:restriction base="xs:string">
<xs:enumeration value="ADD" />
</xs:restriction>
</xs:simpleType>

<xs:simpleType name="FillType_subtype">
<xs:restriction base="xs:string">
<xs:enumeration value="KillAndFill"/>
</xs:restriction>
</xs:simpleType>

</xs:schema>

```

The following is an example Merchandise Hierarchy Import XML file.

**Example C-10 MerchandiseHierarchyImport.xml**

```
<?xml version="1.0" encoding="UTF-8"?>
<MerchandiseHierarchy xmlns:xsi="http://www.w3.org/2001/XMLSchema-instance"
  xsi:noNamespaceSchemaLocation="MerchandiseHierarchyImport.xsd"
  Priority="0"
  FillType="KillAndFill"
  Version="1.0"
  Batch="1"
  CreationDate="2001-12-17T09:30:47.0Z"
  ExpirationDate="2027-12-17T09:30:47.0Z">
  <PreloadData>
    <POSDepartment>
      <ChangeType>ADD</ChangeType>
      <POSDepartmentID>1</POSDepartmentID>
      <ParentPOSDepartmentID>0</ParentPOSDepartmentID>
      <POSDepartmentName Text="Miscellaneous" />
      <!--This is the old format to define POS department name.-->
      <!--deprecated as 13.1-->
      <POSDepartmentName CountryCode="PR" LanguageCode="es" Text="es_PR
Miscellaneous" />
      <POSDepartmentName CountryCode="CA" LanguageCode="fr" Text="fr_CA
Miscellaneous" />
      <DepartmentDefaultTaxGroup>0</DepartmentDefaultTaxGroup>
      <RetailStorePOSDepartment>
        <ChangeType>ADD</ChangeType>
        <RetailStoreId>01291</RetailStoreId>
        <DefaultEntryCode>>false</DefaultEntryCode>
        <EnabledFlag>>true</EnabledFlag>
        <ListSortIndex>0</ListSortIndex>
      </RetailStorePOSDepartment>
      <RetailStorePOSDepartment>
        <ChangeType>ADD</ChangeType>
        <RetailStoreId>04241</RetailStoreId>
        <DefaultEntryCode>>false</DefaultEntryCode>
        <EnabledFlag>>true</EnabledFlag>
        <ListSortIndex>0</ListSortIndex>
      </RetailStorePOSDepartment>
      <RetailStorePOSDepartment>
        <ChangeType>ADD</ChangeType>
        <RetailStoreId>CORP</RetailStoreId>
        <DefaultEntryCode>>false</DefaultEntryCode>
        <EnabledFlag>>true</EnabledFlag>
        <ListSortIndex>0</ListSortIndex>
      </RetailStorePOSDepartment>
    </POSDepartment>
    <POSDepartment>
      <ChangeType>ADD</ChangeType>
      <POSDepartmentID>2</POSDepartmentID>
      <ParentPOSDepartmentID>0</ParentPOSDepartmentID>
      <!--This is what we should use to define POS department names as 13.1
-->
      <LocalizedName Country="US" Language="en" Name="Sporting Goods" />
      <LocalizedName Country="PR" Language="es" Name="es_PR Sporting
Goods" />
      <LocalizedName Country="CA" Language="fr" Name="fr_CA Sporting
Goods" />
      <DepartmentDefaultTaxGroup>0</DepartmentDefaultTaxGroup>
```

```

<RetailStorePOSDepartment>
  <ChangeType>ADD</ChangeType>
  <RetailStoreId>01291</RetailStoreId>
  <DefaultEntryCode>>false</DefaultEntryCode>
  <EnabledFlag>>true</EnabledFlag>
  <ListSortIndex>0</ListSortIndex>
</RetailStorePOSDepartment>
<RetailStorePOSDepartment>
  <ChangeType>ADD</ChangeType>
  <RetailStoreId>04241</RetailStoreId>
  <DefaultEntryCode>>false</DefaultEntryCode>
  <EnabledFlag>>true</EnabledFlag>
  <ListSortIndex>0</ListSortIndex>
</RetailStorePOSDepartment>
<RetailStorePOSDepartment>
  <ChangeType>ADD</ChangeType>
  <RetailStoreId>CORP</RetailStoreId>
  <DefaultEntryCode>>false</DefaultEntryCode>
  <EnabledFlag>>true</EnabledFlag>
  <ListSortIndex>0</ListSortIndex>
</RetailStorePOSDepartment>
</POSDepartment>
<POSDepartment>
  <ChangeType>ADD</ChangeType>
  <POSDepartmentID>3</POSDepartmentID>
  <ParentPOSDepartmentID>0</ParentPOSDepartmentID>
  <POSDepartmentName CountryCode="US" LanguageCode="en" Text="Garden" />
  <POSDepartmentName CountryCode="PR" LanguageCode="es" Text="In es_PR
Garden" />
  <POSDepartmentName CountryCode="CA" LanguageCode="fr" Text="In fr_CA
Garden" />
  <DepartmentDefaultTaxGroup>0</DepartmentDefaultTaxGroup>
  <RetailStorePOSDepartment>
    <ChangeType>ADD</ChangeType>
    <RetailStoreId>01291</RetailStoreId>
    <DefaultEntryCode>>false</DefaultEntryCode>
    <EnabledFlag>>true</EnabledFlag>
    <ListSortIndex>0</ListSortIndex>
  </RetailStorePOSDepartment>
  <RetailStorePOSDepartment>
    <ChangeType>ADD</ChangeType>
    <RetailStoreId>04241</RetailStoreId>
    <DefaultEntryCode>>false</DefaultEntryCode>
    <EnabledFlag>>true</EnabledFlag>
    <ListSortIndex>0</ListSortIndex>
  </RetailStorePOSDepartment>
  <RetailStorePOSDepartment>
    <ChangeType>ADD</ChangeType>
    <RetailStoreId>CORP</RetailStoreId>
    <DefaultEntryCode>>false</DefaultEntryCode>
    <EnabledFlag>>true</EnabledFlag>
    <ListSortIndex>0</ListSortIndex>
  </RetailStorePOSDepartment>
</POSDepartment>
<POSDepartment>
  <ChangeType>ADD</ChangeType>
  <POSDepartmentID>4</POSDepartmentID>
  <ParentPOSDepartmentID>0</ParentPOSDepartmentID>
  <POSDepartmentName CountryCode="US" LanguageCode="en" Text="Music" />
  <POSDepartmentName CountryCode="PR" LanguageCode="es" Text="In es_PR

```

```

Music"/>
    <POSDepartmentName CountryCode="CA" LanguageCode="fr" Text="In fr_CA
Music"/>
    <DepartmentDefaultTaxGroup>0</DepartmentDefaultTaxGroup>
    <RetailStorePOSDepartment>
        <ChangeType>ADD</ChangeType>
        <RetailStoreId>01291</RetailStoreId>
        <DefaultEntryCode>>false</DefaultEntryCode>
        <EnabledFlag>>true</EnabledFlag>
        <ListSortIndex>0</ListSortIndex>
    </RetailStorePOSDepartment>
    <RetailStorePOSDepartment>
        <ChangeType>ADD</ChangeType>
        <RetailStoreId>04241</RetailStoreId>
        <DefaultEntryCode>>false</DefaultEntryCode>
        <EnabledFlag>>true</EnabledFlag>
        <ListSortIndex>0</ListSortIndex>
    </RetailStorePOSDepartment>
    <RetailStorePOSDepartment>
        <ChangeType>ADD</ChangeType>
        <RetailStoreId>CORP</RetailStoreId>
        <DefaultEntryCode>>false</DefaultEntryCode>
        <EnabledFlag>>true</EnabledFlag>
        <ListSortIndex>0</ListSortIndex>
    </RetailStorePOSDepartment>
</POSDepartment>
<POSDepartment>
    <ChangeType>ADD</ChangeType>
    <POSDepartmentID>5</POSDepartmentID>
    <ParentPOSDepartmentID>0</ParentPOSDepartmentID>
    <POSDepartmentName CountryCode="US" LanguageCode="en"
Text="Hardware"/>
    <POSDepartmentName CountryCode="PR" LanguageCode="es" Text="In es_PR
Hardware"/>
    <POSDepartmentName CountryCode="CA" LanguageCode="fr" Text="In fr_CA
Hardware"/>
    <DepartmentDefaultTaxGroup>0</DepartmentDefaultTaxGroup>
    <RetailStorePOSDepartment>
        <ChangeType>ADD</ChangeType>
        <RetailStoreId>01291</RetailStoreId>
        <DefaultEntryCode>>false</DefaultEntryCode>
        <EnabledFlag>>true</EnabledFlag>
        <ListSortIndex>0</ListSortIndex>
    </RetailStorePOSDepartment>
    <RetailStorePOSDepartment>
        <ChangeType>ADD</ChangeType>
        <RetailStoreId>04241</RetailStoreId>
        <DefaultEntryCode>>false</DefaultEntryCode>
        <EnabledFlag>>true</EnabledFlag>
        <ListSortIndex>0</ListSortIndex>
    </RetailStorePOSDepartment>
    <RetailStorePOSDepartment>
        <ChangeType>ADD</ChangeType>
        <RetailStoreId>CORP</RetailStoreId>
        <DefaultEntryCode>>false</DefaultEntryCode>
        <EnabledFlag>>true</EnabledFlag>
        <ListSortIndex>0</ListSortIndex>
    </RetailStorePOSDepartment>
</POSDepartment>
<POSDepartment>

```



```

    <ChangeType>ADD</ChangeType>
    <POSDepartmentID>6</POSDepartmentID>
    <ParentPOSDepartmentID>0</ParentPOSDepartmentID>
    <POSDepartmentName CountryCode="US" LanguageCode="en" Text="Office" />
    <POSDepartmentName CountryCode="PR" LanguageCode="es" Text="In es_PR
Office" />
    <POSDepartmentName CountryCode="CA" LanguageCode="fr" Text="In fr_CA
Office" />
    <DepartmentDefaultTaxGroup>0</DepartmentDefaultTaxGroup>
    <RetailStorePOSDepartment>
      <ChangeType>ADD</ChangeType>
      <RetailStoreId>01291</RetailStoreId>
      <DefaultEntryCode>>false</DefaultEntryCode>
      <EnabledFlag>>true</EnabledFlag>
      <ListSortIndex>0</ListSortIndex>
    </RetailStorePOSDepartment>
    <RetailStorePOSDepartment>
      <ChangeType>ADD</ChangeType>
      <RetailStoreId>04241</RetailStoreId>
      <DefaultEntryCode>>false</DefaultEntryCode>
      <EnabledFlag>>true</EnabledFlag>
      <ListSortIndex>0</ListSortIndex>
    </RetailStorePOSDepartment>
    <RetailStorePOSDepartment>
      <ChangeType>ADD</ChangeType>
      <RetailStoreId>CORP</RetailStoreId>
      <DefaultEntryCode>>false</DefaultEntryCode>
      <EnabledFlag>>true</EnabledFlag>
      <ListSortIndex>0</ListSortIndex>
    </RetailStorePOSDepartment>
  </POSDepartment>
<POSDepartment>
  <ChangeType>ADD</ChangeType>
  <POSDepartmentID>7</POSDepartmentID>
  <ParentPOSDepartmentID>0</ParentPOSDepartmentID>
  <POSDepartmentName CountryCode="US" LanguageCode="en" Text="Toys" />
  <POSDepartmentName CountryCode="PR" LanguageCode="es" Text="In es_PR
Toys" />
  <POSDepartmentName CountryCode="CA" LanguageCode="fr" Text="In fr_CA
Toys" />
  <DepartmentDefaultTaxGroup>0</DepartmentDefaultTaxGroup>
  <RetailStorePOSDepartment>
    <ChangeType>ADD</ChangeType>
    <RetailStoreId>01291</RetailStoreId>
    <DefaultEntryCode>>false</DefaultEntryCode>
    <EnabledFlag>>false</EnabledFlag>
    <ListSortIndex>0</ListSortIndex>
  </RetailStorePOSDepartment>
  <RetailStorePOSDepartment>
    <ChangeType>ADD</ChangeType>
    <RetailStoreId>04241</RetailStoreId>
    <DefaultEntryCode>>false</DefaultEntryCode>
    <EnabledFlag>>false</EnabledFlag>
    <ListSortIndex>0</ListSortIndex>
  </RetailStorePOSDepartment>
  <RetailStorePOSDepartment>
    <ChangeType>ADD</ChangeType>
    <RetailStoreId>CORP</RetailStoreId>
    <DefaultEntryCode>>false</DefaultEntryCode>
    <EnabledFlag>>true</EnabledFlag>
  </RetailStorePOSDepartment>

```

```

        <ListSortIndex>0</ListSortIndex>
    </RetailStorePOSDepartment>
</POSDepartment>
<POSDepartment>
    <ChangeType>ADD</ChangeType>
    <POSDepartmentID>8</POSDepartmentID>
    <ParentPOSDepartmentID>0</ParentPOSDepartmentID>
    <POSDepartmentName CountryCode="US" LanguageCode="en" Text="Infant" />
    <POSDepartmentName CountryCode="PR" LanguageCode="es" Text="In es_PR
Infant" />
    <POSDepartmentName CountryCode="CA" LanguageCode="fr" Text="In fr_CA
Infant" />
    <DepartmentDefaultTaxGroup>0</DepartmentDefaultTaxGroup>
<RetailStorePOSDepartment>
    <ChangeType>ADD</ChangeType>
    <RetailStoreId>01291</RetailStoreId>
    <DefaultEntryCode>>false</DefaultEntryCode>
    <EnabledFlag>>false</EnabledFlag>
    <ListSortIndex>0</ListSortIndex>
</RetailStorePOSDepartment>
<RetailStorePOSDepartment>
    <ChangeType>ADD</ChangeType>
    <RetailStoreId>04241</RetailStoreId>
    <DefaultEntryCode>>false</DefaultEntryCode>
    <EnabledFlag>>false</EnabledFlag>
    <ListSortIndex>0</ListSortIndex>
</RetailStorePOSDepartment>
<RetailStorePOSDepartment>
    <ChangeType>ADD</ChangeType>
    <RetailStoreId>CORP</RetailStoreId>
    <DefaultEntryCode>>false</DefaultEntryCode>
    <EnabledFlag>>true</EnabledFlag>
    <ListSortIndex>0</ListSortIndex>
</RetailStorePOSDepartment>
</POSDepartment>
<POSDepartment>
    <ChangeType>ADD</ChangeType>
    <POSDepartmentID>9</POSDepartmentID>
    <ParentPOSDepartmentID>0</ParentPOSDepartmentID>
    <POSDepartmentName CountryCode="US" LanguageCode="en" Text="Women
Apparel" />
    <POSDepartmentName CountryCode="PR" LanguageCode="es" Text="es_PR
Women Apparel" />
    <POSDepartmentName CountryCode="CA" LanguageCode="fr" Text="fr_CA
Women Apparel" />
    <DepartmentDefaultTaxGroup>0</DepartmentDefaultTaxGroup>
<RetailStorePOSDepartment>
    <ChangeType>ADD</ChangeType>
    <RetailStoreId>01291</RetailStoreId>
    <DefaultEntryCode>>false</DefaultEntryCode>
    <EnabledFlag>>false</EnabledFlag>
    <ListSortIndex>0</ListSortIndex>
</RetailStorePOSDepartment>
<RetailStorePOSDepartment>
    <ChangeType>ADD</ChangeType>
    <RetailStoreId>04241</RetailStoreId>
    <DefaultEntryCode>>false</DefaultEntryCode>
    <EnabledFlag>>false</EnabledFlag>
    <ListSortIndex>0</ListSortIndex>
</RetailStorePOSDepartment>

```

```

        <RetailStorePOSDepartment>
          <ChangeType>ADD</ChangeType>
          <RetailStoreId>CORP</RetailStoreId>
          <DefaultEntryCode>>false</DefaultEntryCode>
          <EnabledFlag>>true</EnabledFlag>
          <ListSortIndex>0</ListSortIndex>
        </RetailStorePOSDepartment>
      </POSDepartment>
    <POSDepartment>
      <ChangeType>ADD</ChangeType>
      <POSDepartmentID>10</POSDepartmentID>
      <ParentPOSDepartmentID>0</ParentPOSDepartmentID>
      <POSDepartmentName CountryCode="US" LanguageCode="en"
Text="Electronics" />
      <POSDepartmentName CountryCode="PR" LanguageCode="es" Text="In es_PR
Electronics" />
      <POSDepartmentName CountryCode="CA" LanguageCode="fr" Text="In fr_CA
Electronics" />
      <DepartmentDefaultTaxGroup>0</DepartmentDefaultTaxGroup>
      <RetailStorePOSDepartment>
        <ChangeType>ADD</ChangeType>
        <RetailStoreId>01291</RetailStoreId>
        <DefaultEntryCode>>false</DefaultEntryCode>
        <EnabledFlag>>false</EnabledFlag>
        <ListSortIndex>0</ListSortIndex>
      </RetailStorePOSDepartment>
      <RetailStorePOSDepartment>
        <ChangeType>ADD</ChangeType>
        <RetailStoreId>04241</RetailStoreId>
        <DefaultEntryCode>>false</DefaultEntryCode>
        <EnabledFlag>>false</EnabledFlag>
        <ListSortIndex>0</ListSortIndex>
      </RetailStorePOSDepartment>
      <RetailStorePOSDepartment>
        <ChangeType>ADD</ChangeType>
        <RetailStoreId>CORP</RetailStoreId>
        <DefaultEntryCode>>false</DefaultEntryCode>
        <EnabledFlag>>true</EnabledFlag>
        <ListSortIndex>0</ListSortIndex>
      </RetailStorePOSDepartment>
    </POSDepartment>
  <POSDepartment>
    <ChangeType>ADD</ChangeType>
    <POSDepartmentID>11</POSDepartmentID>
    <ParentPOSDepartmentID>0</ParentPOSDepartmentID>
    <POSDepartmentName CountryCode="US" LanguageCode="en" Text="Outdoor" />
    <POSDepartmentName CountryCode="PR" LanguageCode="es" Text="In es_PR
Outdoor" />
    <POSDepartmentName CountryCode="CA" LanguageCode="fr" Text="In fr_CA
Outdoor" />
    <DepartmentDefaultTaxGroup>0</DepartmentDefaultTaxGroup>
    <RetailStorePOSDepartment>
      <ChangeType>ADD</ChangeType>
      <RetailStoreId>01291</RetailStoreId>
      <DefaultEntryCode>>false</DefaultEntryCode>
      <EnabledFlag>>false</EnabledFlag>
      <ListSortIndex>0</ListSortIndex>
    </RetailStorePOSDepartment>
    <RetailStorePOSDepartment>
      <ChangeType>ADD</ChangeType>

```

```

        <RetailStoreId>04241</RetailStoreId>
        <DefaultEntryCode>>false</DefaultEntryCode>
        <EnabledFlag>>false</EnabledFlag>
        <ListSortIndex>0</ListSortIndex>
    </RetailStorePOSDepartment>
    <RetailStorePOSDepartment>
        <ChangeType>ADD</ChangeType>
        <RetailStoreId>CORP</RetailStoreId>
        <DefaultEntryCode>>false</DefaultEntryCode>
        <EnabledFlag>>true</EnabledFlag>
        <ListSortIndex>0</ListSortIndex>
    </RetailStorePOSDepartment>
</POSDepartment>
<POSDepartment>
    <ChangeType>ADD</ChangeType>
    <POSDepartmentID>1414</POSDepartmentID>
    <ParentPOSDepartmentID>0</ParentPOSDepartmentID>
    <POSDepartmentName CountryCode="US" LanguageCode="en" Text="ReSA Dept
1" />

    <DepartmentDefaultTaxGroup>0</DepartmentDefaultTaxGroup>
    <RetailStorePOSDepartment>
        <ChangeType>ADD</ChangeType>
        <RetailStoreId>04241</RetailStoreId>
        <DefaultEntryCode>>false</DefaultEntryCode>
        <EnabledFlag>>false</EnabledFlag>
        <ListSortIndex>0</ListSortIndex>
    </RetailStorePOSDepartment>
</POSDepartment>
<POSDepartment>
    <ChangeType>ADD</ChangeType>
    <POSDepartmentID>1221</POSDepartmentID>
    <ParentPOSDepartmentID>0</ParentPOSDepartmentID>
    <POSDepartmentName CountryCode="US" LanguageCode="en" Text="ReSA Dept
2" />

    <DepartmentDefaultTaxGroup>0</DepartmentDefaultTaxGroup>
    <RetailStorePOSDepartment>
        <ChangeType>ADD</ChangeType>
        <RetailStoreId>04241</RetailStoreId>
        <DefaultEntryCode>>false</DefaultEntryCode>
        <EnabledFlag>>false</EnabledFlag>
        <ListSortIndex>0</ListSortIndex>
    </RetailStorePOSDepartment>
</POSDepartment>
<POSDepartment>
    <ChangeType>ADD</ChangeType>
    <POSDepartmentID>99</POSDepartmentID>
    <ParentPOSDepartmentID>0</ParentPOSDepartmentID>
    <POSDepartmentName CountryCode="US" LanguageCode="en" Text="Tax Test
Department" />
    <POSDepartmentName CountryCode="PR" LanguageCode="es" Text="es_PR Tax
Test Dept" />
    <POSDepartmentName CountryCode="CA" LanguageCode="fr" Text="fr_CA Tax
Test Dept" />

    <DepartmentDefaultTaxGroup>0</DepartmentDefaultTaxGroup>
    <RetailStorePOSDepartment>
        <ChangeType>ADD</ChangeType>
        <RetailStoreId>04241</RetailStoreId>
        <DefaultEntryCode>>false</DefaultEntryCode>
        <EnabledFlag>>false</EnabledFlag>
        <ListSortIndex>0</ListSortIndex>

```

```

        </RetailStorePOSDepartment>
    </POSDepartment>
    <POSDepartment>
        <ChangeType>ADD</ChangeType>
        <POSDepartmentID>8888602</POSDepartmentID>
        <ParentPOSDepartmentID>0</ParentPOSDepartmentID>
        <POSDepartmentName CountryCode="US" LanguageCode="en" Text="VAT Dept
8888640" />
        <POSDepartmentName CountryCode="PR" LanguageCode="es" Text=" [es_PR]
VAT Dept " />
        <DepartmentDefaultTaxGroup>8888640</DepartmentDefaultTaxGroup>
        <RetailStorePOSDepartment>
            <ChangeType>ADD</ChangeType>
            <RetailStoreId>01291</RetailStoreId>
            <DefaultEntryCode>>false</DefaultEntryCode>
            <EnabledFlag>>false</EnabledFlag>
            <ListSortIndex>0</ListSortIndex>
        </RetailStorePOSDepartment>
        <RetailStorePOSDepartment>
            <ChangeType>ADD</ChangeType>
            <RetailStoreId>04241</RetailStoreId>
            <DefaultEntryCode>>false</DefaultEntryCode>
            <EnabledFlag>>false</EnabledFlag>
            <ListSortIndex>0</ListSortIndex>
        </RetailStorePOSDepartment>
    </POSDepartment>
    <POSDepartment>
        <ChangeType>ADD</ChangeType>
        <POSDepartmentID>8888603</POSDepartmentID>
        <ParentPOSDepartmentID>0</ParentPOSDepartmentID>
        <POSDepartmentName CountryCode="US" LanguageCode="en" Text="VAT Dept
8888670" />
        <POSDepartmentName CountryCode="PR" LanguageCode="es" Text=" [es_PR]
VAT Dept " />
        <DepartmentDefaultTaxGroup>8888670</DepartmentDefaultTaxGroup>
        <RetailStorePOSDepartment>
            <ChangeType>ADD</ChangeType>
            <RetailStoreId>01291</RetailStoreId>
            <DefaultEntryCode>>false</DefaultEntryCode>
            <EnabledFlag>>false</EnabledFlag>
            <ListSortIndex>0</ListSortIndex>
        </RetailStorePOSDepartment>
        <RetailStorePOSDepartment>
            <ChangeType>ADD</ChangeType>
            <RetailStoreId>04241</RetailStoreId>
            <DefaultEntryCode>>false</DefaultEntryCode>
            <EnabledFlag>>false</EnabledFlag>
            <ListSortIndex>0</ListSortIndex>
        </RetailStorePOSDepartment>
    </POSDepartment>
    <POSDepartment>
        <ChangeType>ADD</ChangeType>
        <POSDepartmentID>8888604</POSDepartmentID>
        <ParentPOSDepartmentID>0</ParentPOSDepartmentID>
        <POSDepartmentName CountryCode="US" LanguageCode="en" Text="VAT
Dept " />
        <POSDepartmentName CountryCode="PR" LanguageCode="es" Text=" [es_PR]
VAT Dept " />
        <DepartmentDefaultTaxGroup>8888999</DepartmentDefaultTaxGroup>
        <RetailStorePOSDepartment>

```

```

        <ChangeType>ADD</ChangeType>
        <RetailStoreId>01291</RetailStoreId>
        <DefaultEntryCode>>false</DefaultEntryCode>
        <EnabledFlag>>false</EnabledFlag>
        <ListSortIndex>0</ListSortIndex>
    </RetailStorePOSDepartment>
    <RetailStorePOSDepartment>
        <ChangeType>ADD</ChangeType>
        <RetailStoreId>04241</RetailStoreId>
        <DefaultEntryCode>>false</DefaultEntryCode>
        <EnabledFlag>>false</EnabledFlag>
        <ListSortIndex>0</ListSortIndex>
    </RetailStorePOSDepartment>
</POSDepartment>
<MerchandiseGroup>
    <ChangeType>ADD</ChangeType>
    <ID>0</ID>
    <Name>Root</Name>
</MerchandiseGroup>
<MerchandiseGroup>
    <ChangeType>ADD</ChangeType>
    <ID>1</ID>
    <Name>Gardening</Name>
</MerchandiseGroup>
<MerchandiseGroup>
    <ChangeType>ADD</ChangeType>
    <ID>2</ID>
    <Name>Multi-Media</Name>
</MerchandiseGroup>
<MerchandiseGroup>
    <ChangeType>ADD</ChangeType>
    <ID>3</ID>
    <Name>Music</Name>
</MerchandiseGroup>
<MerchandiseGroup>
    <ChangeType>ADD</ChangeType>
    <ID>4</ID>
    <Name>DVD</Name>
</MerchandiseGroup>
<MerchandiseGroup>
    <ChangeType>ADD</ChangeType>
    <ID>5</ID>
    <Name>CD</Name>
</MerchandiseGroup>
<MerchandiseGroup>
    <ChangeType>ADD</ChangeType>
    <ID>6</ID>
    <Name>Movies</Name>
</MerchandiseGroup>
<MerchandiseGroup>
    <ChangeType>ADD</ChangeType>
    <ID>7</ID>
    <Name>DVD</Name>
</MerchandiseGroup>
<MerchandiseGroup>
    <ChangeType>ADD</ChangeType>
    <ID>8</ID>
    <Name>Video</Name>
</MerchandiseGroup>
<MerchandiseGroup>

```

```

        <ChangeType>ADD</ChangeType>
        <ID>9</ID>
        <Name>Equipment</Name>
    </MerchandiseGroup>
</MerchandiseGroup>
<MerchandiseGroup>
    <ChangeType>ADD</ChangeType>
    <ID>45</ID>
    <Name>Hardware</Name>
</MerchandiseGroup>
</MerchandiseGroup>
<MerchandiseGroup>
    <ChangeType>ADD</ChangeType>
    <ID>11</ID>
    <Name>Building Materials</Name>
</MerchandiseGroup>
</MerchandiseGroup>
<MerchandiseGroup>
    <ChangeType>ADD</ChangeType>
    <ID>12</ID>
    <Name>Tools</Name>
</MerchandiseGroup>
</MerchandiseGroup>
<MerchandiseGroup>
    <ChangeType>ADD</ChangeType>
    <ID>13</ID>
    <Name>Office Supplies</Name>
</MerchandiseGroup>
</MerchandiseGroup>
<MerchandiseGroup>
    <ChangeType>ADD</ChangeType>
    <ID>14</ID>
    <Name>Furniture</Name>
</MerchandiseGroup>
</MerchandiseGroup>
<MerchandiseGroup>
    <ChangeType>ADD</ChangeType>
    <ID>15</ID>
    <Name>Equipment</Name>
</MerchandiseGroup>
</MerchandiseGroup>
<MerchandiseGroup>
    <ChangeType>ADD</ChangeType>
    <ID>16</ID>
    <Name>Computers</Name>
</MerchandiseGroup>
</MerchandiseGroup>
<MerchandiseGroup>
    <ChangeType>ADD</ChangeType>
    <ID>17</ID>
    <Name>Printers</Name>
</MerchandiseGroup>
</MerchandiseGroup>
<MerchandiseGroup>
    <ChangeType>ADD</ChangeType>
    <ID>18</ID>
    <Name>Sporting Goods</Name>
</MerchandiseGroup>
</MerchandiseGroup>
<MerchandiseGroup>
    <ChangeType>ADD</ChangeType>
    <ID>19</ID>
    <Name>Board Games</Name>
</MerchandiseGroup>
</MerchandiseGroup>
<MerchandiseGroup>
    <ChangeType>ADD</ChangeType>
    <ID>20</ID>
    <Name>Balls</Name>
</MerchandiseGroup>
</MerchandiseGroup>

```

```
<ChangeType>ADD</ChangeType>
<ID>21</ID>
<Name>Camping & Hunting</Name>
</MerchandiseGroup>
<MerchandiseGroup>
  <ChangeType>ADD</ChangeType>
  <ID>10</ID>
  <Name>Camping</Name>
</MerchandiseGroup>
<MerchandiseGroup>
  <ChangeType>ADD</ChangeType>
  <ID>22</ID>
  <Name>Firearms</Name>
</MerchandiseGroup>
<MerchandiseGroup>
  <ChangeType>ADD</ChangeType>
  <ID>23</ID>
  <Name>Cycling</Name>
</MerchandiseGroup>
<MerchandiseGroup>
  <ChangeType>ADD</ChangeType>
  <ID>24</ID>
  <Name>Bicycles</Name>
</MerchandiseGroup>
<MerchandiseGroup>
  <ChangeType>ADD</ChangeType>
  <ID>49</ID>
  <Name>Cycling Jerseys</Name>
</MerchandiseGroup>
<MerchandiseGroup>
  <ChangeType>ADD</ChangeType>
  <ID>50</ID>
  <Name>Cycling Gloves</Name>
</MerchandiseGroup>
<MerchandiseGroup>
  <ChangeType>ADD</ChangeType>
  <ID>51</ID>
  <Name>Cycling Shorts</Name>
</MerchandiseGroup>
<MerchandiseGroup>
  <ChangeType>ADD</ChangeType>
  <ID>52</ID>
  <Name>Cycling Sun Glasses</Name>
</MerchandiseGroup>
<MerchandiseGroup>
  <ChangeType>ADD</ChangeType>
  <ID>53</ID>
  <Name>Cycling Shoes</Name>
</MerchandiseGroup>
<MerchandiseGroup>
  <ChangeType>ADD</ChangeType>
  <ID>54</ID>
  <Name>Bicycle Helmets</Name>
</MerchandiseGroup>
<MerchandiseGroup>
  <ChangeType>ADD</ChangeType>
  <ID>55</ID>
  <Name>Bicycle Spares</Name>
</MerchandiseGroup>
<MerchandiseGroup>
```



```

        <ChangeType>ADD</ChangeType>
        <ID>62</ID>
        <Name>Wheels & Tires</Name>
    </MerchandiseGroup>
</MerchandiseGroup>
<MerchandiseGroup>
    <ChangeType>ADD</ChangeType>
    <ID>63</ID>
    <Name>Chains & Guides</Name>
</MerchandiseGroup>
</MerchandiseGroup>
<MerchandiseGroup>
    <ChangeType>ADD</ChangeType>
    <ID>64</ID>
    <Name>Brakes, Pads & Shoes</Name>
</MerchandiseGroup>
</MerchandiseGroup>
<MerchandiseGroup>
    <ChangeType>ADD</ChangeType>
    <ID>65</ID>
    <Name>Handlebars & Grips</Name>
</MerchandiseGroup>
</MerchandiseGroup>
<MerchandiseGroup>
    <ChangeType>ADD</ChangeType>
    <ID>66</ID>
    <Name>Lights</Name>
</MerchandiseGroup>
</MerchandiseGroup>
<MerchandiseGroup>
    <ChangeType>ADD</ChangeType>
    <ID>69</ID>
    <Name>Pedals</Name>
</MerchandiseGroup>
</MerchandiseGroup>
<MerchandiseGroup>
    <ChangeType>ADD</ChangeType>
    <ID>70</ID>
    <Name>Seats</Name>
</MerchandiseGroup>
</MerchandiseGroup>
<MerchandiseGroup>
    <ChangeType>ADD</ChangeType>
    <ID>76</ID>
    <Name>Bicycle Accessories</Name>
</MerchandiseGroup>
</MerchandiseGroup>
<MerchandiseGroup>
    <ChangeType>ADD</ChangeType>
    <ID>75</ID>
    <Name>Bicycle Pumps</Name>
</MerchandiseGroup>
</MerchandiseGroup>
<MerchandiseGroup>
    <ChangeType>ADD</ChangeType>
    <ID>67</ID>
    <Name>Bicycle Computers</Name>
</MerchandiseGroup>
</MerchandiseGroup>
<MerchandiseGroup>
    <ChangeType>ADD</ChangeType>
    <ID>68</ID>
    <Name>Locks</Name>
</MerchandiseGroup>
</MerchandiseGroup>
<MerchandiseGroup>
    <ChangeType>ADD</ChangeType>
    <ID>71</ID>
    <Name>Bags, Racks & Carriers</Name>
</MerchandiseGroup>
</MerchandiseGroup>

```

```
<ChangeType>ADD</ChangeType>
<ID>74</ID>
<Name>Sports Drinks</Name>
</MerchandiseGroup>
<MerchandiseGroup>
  <ChangeType>ADD</ChangeType>
  <ID>77</ID>
  <Name>Water Bottles</Name>
</MerchandiseGroup>
<MerchandiseGroup>
  <ChangeType>ADD</ChangeType>
  <ID>27</ID>
  <Name>Apparel</Name>
</MerchandiseGroup>
<MerchandiseGroup>
  <ChangeType>ADD</ChangeType>
  <ID>28</ID>
  <Name>Jackets & Coats</Name>
</MerchandiseGroup>
<MerchandiseGroup>
  <ChangeType>ADD</ChangeType>
  <ID>29</ID>
  <Name>Pants</Name>
</MerchandiseGroup>
<MerchandiseGroup>
  <ChangeType>ADD</ChangeType>
  <ID>85</ID>
  <Name>Jeans</Name>
</MerchandiseGroup>
<MerchandiseGroup>
  <ChangeType>ADD</ChangeType>
  <ID>72</ID>
  <Name>Casual Shorts</Name>
</MerchandiseGroup>
<MerchandiseGroup>
  <ChangeType>ADD</ChangeType>
  <ID>80</ID>
  <Name>Dress Pants</Name>
</MerchandiseGroup>
<MerchandiseGroup>
  <ChangeType>ADD</ChangeType>
  <ID>30</ID>
  <Name>Tops</Name>
</MerchandiseGroup>
<MerchandiseGroup>
  <ChangeType>ADD</ChangeType>
  <ID>31</ID>
  <Name>Sweaters</Name>
</MerchandiseGroup>
<MerchandiseGroup>
  <ChangeType>ADD</ChangeType>
  <ID>32</ID>
  <Name>Shirts</Name>
</MerchandiseGroup>
<MerchandiseGroup>
  <ChangeType>ADD</ChangeType>
  <ID>33</ID>
  <Name>Hosiery</Name>
</MerchandiseGroup>
<MerchandiseGroup>
```

```

        <ChangeType>ADD</ChangeType>
        <ID>34</ID>
        <Name>Shoes</Name>
    </MerchandiseGroup>
    <MerchandiseGroup>
        <ChangeType>ADD</ChangeType>
        <ID>57</ID>
        <Name>Athletic Shoes</Name>
    </MerchandiseGroup>
    <MerchandiseGroup>
        <ChangeType>ADD</ChangeType>
        <ID>58</ID>
        <Name>Dress Shoes</Name>
    </MerchandiseGroup>
    <MerchandiseGroup>
        <ChangeType>ADD</ChangeType>
        <ID>81</ID>
        <Name>Accessories</Name>
    </MerchandiseGroup>
    <MerchandiseGroup>
        <ChangeType>ADD</ChangeType>
        <ID>86</ID>
        <Name>Ties & Scarves</Name>
    </MerchandiseGroup>
    <MerchandiseGroup>
        <ChangeType>ADD</ChangeType>
        <ID>35</ID>
        <Name>Cosmetics</Name>
    </MerchandiseGroup>
    <MerchandiseGroup>
        <ChangeType>ADD</ChangeType>
        <ID>36</ID>
        <Name>Lipstick</Name>
    </MerchandiseGroup>
    <MerchandiseGroup>
        <ChangeType>ADD</ChangeType>
        <ID>37</ID>
        <Name>Perfume</Name>
    </MerchandiseGroup>
    <MerchandiseGroup>
        <ChangeType>ADD</ChangeType>
        <ID>38</ID>
        <Name>Cream</Name>
    </MerchandiseGroup>
    <MerchandiseGroup>
        <ChangeType>ADD</ChangeType>
        <ID>39</ID>
        <Name>Grocery</Name>
    </MerchandiseGroup>
    <MerchandiseGroup>
        <ChangeType>ADD</ChangeType>
        <ID>40</ID>
        <Name>Beverages</Name>
    </MerchandiseGroup>
    <MerchandiseGroup>
        <ChangeType>ADD</ChangeType>
        <ID>41</ID>
        <Name>Juices</Name>
    </MerchandiseGroup>
    <MerchandiseGroup>

```

```
<ChangeType>ADD</ChangeType>
<ID>42</ID>
<Name>Sodas</Name>
</MerchandiseGroup>
<MerchandiseGroup>
  <ChangeType>ADD</ChangeType>
  <ID>43</ID>
  <Name>Dairy</Name>
</MerchandiseGroup>
<MerchandiseGroup>
  <ChangeType>ADD</ChangeType>
  <ID>44</ID>
  <Name>Toys</Name>
</MerchandiseGroup>
<MerchandiseGroup>
  <ChangeType>ADD</ChangeType>
  <ID>82</ID>
  <Name>Misc. Toys</Name>
</MerchandiseGroup>
<MerchandiseGroup>
  <ChangeType>ADD</ChangeType>
  <ID>60</ID>
  <Name>Baby Stuff</Name>
</MerchandiseGroup>
<MerchandiseGroup>
  <ChangeType>ADD</ChangeType>
  <ID>59</ID>
  <Name>Baby Strollers</Name>
</MerchandiseGroup>
<MerchandiseGroup>
  <ChangeType>ADD</ChangeType>
  <ID>61</ID>
  <Name>Baby Bicycle Carriers</Name>
</MerchandiseGroup>
<MerchandiseGroup>
  <ChangeType>ADD</ChangeType>
  <ID>78</ID>
  <Name>Baby Cribs</Name>
</MerchandiseGroup>
<MerchandiseGroup>
  <ChangeType>ADD</ChangeType>
  <ID>79</ID>
  <Name>Baby Car Seats</Name>
</MerchandiseGroup>
<MerchandiseGroup>
  <ChangeType>ADD</ChangeType>
  <ID>73</ID>
  <Name>Misc. Items</Name>
</MerchandiseGroup>
<MerchandiseGroup>
  <ChangeType>ADD</ChangeType>
  <ID>46</ID>
  <Name>Gift Cards</Name>
</MerchandiseGroup>
<MerchandiseGroup>
  <ChangeType>ADD</ChangeType>
  <ID>83</ID>
  <Name>Store Coupons</Name>
</MerchandiseGroup>
<MerchandiseGroup>
```

```

        <ChangeType>ADD</ChangeType>
        <ID>47</ID>
        <Name>Service Items</Name>
    </MerchandiseGroup>
</MerchandiseGroup>
<MerchandiseGroup>
    <ChangeType>ADD</ChangeType>
    <ID>48</ID>
    <Name>Testing</Name>
</MerchandiseGroup>
</MerchandiseGroup>
<MerchandiseGroup>
    <ChangeType>ADD</ChangeType>
    <ID>84</ID>
    <Name>Promotional Kits</Name>
</MerchandiseGroup>
</MerchandiseGroup>
<MerchandiseGroup>
    <ChangeType>ADD</ChangeType>
    <ID>102</ID>
    <Name>Multi-Media</Name>
</MerchandiseGroup>
</MerchandiseGroup>
<MerchandiseGroup>
    <ChangeType>ADD</ChangeType>
    <ID>103</ID>
    <Name>Music</Name>
</MerchandiseGroup>
</MerchandiseGroup>
<MerchandiseGroup>
    <ChangeType>ADD</ChangeType>
    <ID>106</ID>
    <Name>Movies</Name>
</MerchandiseGroup>
</MerchandiseGroup>
<MerchandiseGroup>
    <ChangeType>ADD</ChangeType>
    <ID>145</ID>
    <Name>Hardware</Name>
</MerchandiseGroup>
</MerchandiseGroup>
<MerchandiseGroup>
    <ChangeType>ADD</ChangeType>
    <ID>113</ID>
    <Name>Office Supplies</Name>
</MerchandiseGroup>
</MerchandiseGroup>
<MerchandiseGroup>
    <ChangeType>ADD</ChangeType>
    <ID>118</ID>
    <Name>Sporting Goods</Name>
</MerchandiseGroup>
</MerchandiseGroup>
<MerchandiseGroup>
    <ChangeType>ADD</ChangeType>
    <ID>121</ID>
    <Name>Camping & Hunting</Name>
</MerchandiseGroup>
</MerchandiseGroup>
<MerchandiseGroup>
    <ChangeType>ADD</ChangeType>
    <ID>123</ID>
    <Name>Cycling</Name>
</MerchandiseGroup>
</MerchandiseGroup>
<MerchandiseGroup>
    <ChangeType>ADD</ChangeType>
    <ID>125</ID>
    <Name>Cycling Apparel</Name>
</MerchandiseGroup>
</MerchandiseGroup>

```

```
<ChangeType>ADD</ChangeType>
<ID>155</ID>
<Name>Bicycle Spares</Name>
</MerchandiseGroup>
<MerchandiseGroup>
  <ChangeType>ADD</ChangeType>
  <ID>176</ID>
  <Name>Bicycle Accessories</Name>
</MerchandiseGroup>
<MerchandiseGroup>
  <ChangeType>ADD</ChangeType>
  <ID>127</ID>
  <Name>Apparel</Name>
</MerchandiseGroup>
<MerchandiseGroup>
  <ChangeType>ADD</ChangeType>
  <ID>129</ID>
  <Name>Pants</Name>
</MerchandiseGroup>
<MerchandiseGroup>
  <ChangeType>ADD</ChangeType>
  <ID>130</ID>
  <Name>Tops</Name>
</MerchandiseGroup>
<MerchandiseGroup>
  <ChangeType>ADD</ChangeType>
  <ID>134</ID>
  <Name>Shoes</Name>
</MerchandiseGroup>
<MerchandiseGroup>
  <ChangeType>ADD</ChangeType>
  <ID>181</ID>
  <Name>Accessories</Name>
</MerchandiseGroup>
<MerchandiseGroup>
  <ChangeType>ADD</ChangeType>
  <ID>156</ID>
  <Name>Safety Apparel</Name>
</MerchandiseGroup>
<MerchandiseGroup>
  <ChangeType>ADD</ChangeType>
  <ID>135</ID>
  <Name>Cosmetics</Name>
</MerchandiseGroup>
<MerchandiseGroup>
  <ChangeType>ADD</ChangeType>
  <ID>139</ID>
  <Name>Grocery</Name>
</MerchandiseGroup>
<MerchandiseGroup>
  <ChangeType>ADD</ChangeType>
  <ID>140</ID>
  <Name>Beverages</Name>
</MerchandiseGroup>
<MerchandiseGroup>
  <ChangeType>ADD</ChangeType>
  <ID>144</ID>
  <Name>Toys</Name>
</MerchandiseGroup>
<MerchandiseGroup>
```

```

        <ChangeType>ADD</ChangeType>
        <ID>160</ID>
        <Name>Baby Stuff</Name>
    </MerchandiseGroup>
    <MerchandiseGroup>
        <ChangeType>ADD</ChangeType>
        <ID>173</ID>
        <Name>Misc Items</Name>
    </MerchandiseGroup>
    <MerchandiseGroup>
        <ChangeType>ADD</ChangeType>
        <ID>1200</ID>
        <Name>ReSA Company</Name>
    </MerchandiseGroup>
    <MerchandiseGroup>
        <ChangeType>ADD</ChangeType>
        <ID>1201</ID>
        <Name>ReSA Division</Name>
        <LocalizedNameDescription Language="en" Country="US" Name="ReSA
Division in en_US" Description="ReSA Division Description in en_US"/>
    </MerchandiseGroup>
    <MerchandiseGroup>
        <ChangeType>ADD</ChangeType>
        <ID>1202</ID>
        <Name>ReSA Group</Name>
    </MerchandiseGroup>
    <MerchandiseGroup>
        <ChangeType>ADD</ChangeType>
        <ID>1221</ID>
        <Name>Plain Items</Name>
    </MerchandiseGroup>
    <MerchandiseGroup>
        <ChangeType>ADD</ChangeType>
        <ID>1414</ID>
        <Name>KG Items</Name>
    </MerchandiseGroup>
    <MerchandiseGroup>
        <ChangeType>ADD</ChangeType>
        <ID>99</ID>
        <Name>Tax Testing Department</Name>
    </MerchandiseGroup>
    <MerchandiseGroup>
        <ChangeType>ADD</ChangeType>
        <ID>8888602</ID>
        <Name>VAT Testing Department 8888602</Name>
    </MerchandiseGroup>
    <MerchandiseGroup>
        <ChangeType>ADD</ChangeType>
        <ID>8888603</ID>
        <Name>VAT Testing Department 8888603</Name>
    </MerchandiseGroup>
    <MerchandiseGroup>
        <ChangeType>ADD</ChangeType>
        <ID>8888604</ID>
        <Name>VAT Testing Department 8888604</Name>
    </MerchandiseGroup>
</PreloadData>
<HierarchyList>
    <Hierarchy FunctionID="1" Name="Sales Reporting">
        <LevelList>

```

```

<Level ID="0" Name="RootLevel" >
  <LocalizedString Language="en" Country="US" Name="RootLevel in en_
US" />
  <LocalizedString Language="fr" Country="US" Name="RootLevel in fr" />
</Level>
<Level ID="1" Name="Department" ParentID="0" />
<Level ID="2" Name="Group" ParentID="1" />
<Level ID="3" Name="Class" ParentID="2" />
<Level ID="4" Name="SubClass" ParentID="3" />
</LevelList>
<NodeList>
  <Node ID="0" LevelID="0" />
  <Node ID="1" LevelID="0" ParentNodeID="0" />
  <Node ID="2" LevelID="0" ParentNodeID="0" />
  <Node ID="45" LevelID="0" ParentNodeID="0" />
  <Node ID="13" LevelID="0" ParentNodeID="0" />
  <Node ID="18" LevelID="0" ParentNodeID="0" />
  <Node ID="27" LevelID="0" ParentNodeID="0" />
  <Node ID="35" LevelID="0" ParentNodeID="0" />
  <Node ID="39" LevelID="0" ParentNodeID="0" />
  <Node ID="44" LevelID="0" ParentNodeID="0" />
  <Node ID="60" LevelID="0" ParentNodeID="0" />
  <Node ID="73" LevelID="0" ParentNodeID="0" />
  <Node ID="99" LevelID="0" ParentNodeID="0" />
  <Node ID="8888602" LevelID="0" ParentNodeID="0" />
  <Node ID="8888603" LevelID="0" ParentNodeID="0" />
  <Node ID="8888604" LevelID="0" ParentNodeID="0" />
  <Node ID="3" LevelID="1" ParentNodeID="2" />
  <Node ID="6" LevelID="1" ParentNodeID="2" />
  <Node ID="9" LevelID="1" ParentNodeID="2" />
  <Node ID="11" LevelID="1" ParentNodeID="45" />
  <Node ID="12" LevelID="1" ParentNodeID="45" />
  <Node ID="14" LevelID="1" ParentNodeID="13" />
  <Node ID="15" LevelID="1" ParentNodeID="13" />
  <Node ID="16" LevelID="1" ParentNodeID="13" />
  <Node ID="17" LevelID="1" ParentNodeID="13" />
  <Node ID="20" LevelID="1" ParentNodeID="18" />
  <Node ID="21" LevelID="1" ParentNodeID="18" />
  <Node ID="23" LevelID="1" ParentNodeID="18" />
  <Node ID="28" LevelID="1" ParentNodeID="27" />
  <Node ID="29" LevelID="1" ParentNodeID="27" />
  <Node ID="30" LevelID="1" ParentNodeID="27" />
  <Node ID="33" LevelID="1" ParentNodeID="27" />
  <Node ID="34" LevelID="1" ParentNodeID="27" />
  <Node ID="53" LevelID="1" ParentNodeID="34" />
  <Node ID="81" LevelID="1" ParentNodeID="27" />
  <Node ID="86" LevelID="1" ParentNodeID="81" />
  <Node ID="52" LevelID="1" ParentNodeID="81" />
  <Node ID="36" LevelID="1" ParentNodeID="35" />
  <Node ID="37" LevelID="1" ParentNodeID="35" />
  <Node ID="38" LevelID="1" ParentNodeID="35" />
  <Node ID="40" LevelID="1" ParentNodeID="39" />
  <Node ID="43" LevelID="1" ParentNodeID="39" />
  <Node ID="19" LevelID="1" ParentNodeID="44" />
  <Node ID="82" LevelID="1" ParentNodeID="44" />
  <Node ID="59" LevelID="1" ParentNodeID="60" />
  <Node ID="61" LevelID="1" ParentNodeID="60" />
  <Node ID="46" LevelID="1" ParentNodeID="73" />
  <Node ID="83" LevelID="1" ParentNodeID="73" />
  <Node ID="47" LevelID="1" ParentNodeID="73" />

```



```

<Node ID="48" LevelID="1" ParentNodeID="73" />
<Node ID="84" LevelID="1" ParentNodeID="73" />
<Node ID="4" LevelID="2" ParentNodeID="3" />
<Node ID="5" LevelID="2" ParentNodeID="3" />
<Node ID="7" LevelID="2" ParentNodeID="6" />
<Node ID="8" LevelID="2" ParentNodeID="6" />
<Node ID="10" LevelID="2" ParentNodeID="21" />
<Node ID="22" LevelID="2" ParentNodeID="21" />
<Node ID="24" LevelID="2" ParentNodeID="23" />
<Node ID="54" LevelID="2" ParentNodeID="23" />
<Node ID="55" LevelID="2" ParentNodeID="23" />
<Node ID="76" LevelID="2" ParentNodeID="23" />
<Node ID="85" LevelID="2" ParentNodeID="29" />
<Node ID="51" LevelID="2" ParentNodeID="29" />
<Node ID="72" LevelID="2" ParentNodeID="29" />
<Node ID="80" LevelID="2" ParentNodeID="29" />
<Node ID="31" LevelID="2" ParentNodeID="30" />
<Node ID="32" LevelID="2" ParentNodeID="30" />
<Node ID="49" LevelID="2" ParentNodeID="30" />
<Node ID="57" LevelID="2" ParentNodeID="34" />
<Node ID="58" LevelID="2" ParentNodeID="34" />
<Node ID="50" LevelID="2" ParentNodeID="81" />
<Node ID="41" LevelID="2" ParentNodeID="40" />
<Node ID="42" LevelID="2" ParentNodeID="40" />
<Node ID="74" LevelID="2" ParentNodeID="40" />
<Node ID="78" LevelID="2" ParentNodeID="60" />
<Node ID="79" LevelID="2" ParentNodeID="60" />
<Node ID="62" LevelID="3" ParentNodeID="55" />
<Node ID="63" LevelID="3" ParentNodeID="55" />
<Node ID="64" LevelID="3" ParentNodeID="55" />
<Node ID="65" LevelID="3" ParentNodeID="55" />
<Node ID="66" LevelID="3" ParentNodeID="55" />
<Node ID="69" LevelID="3" ParentNodeID="55" />
<Node ID="70" LevelID="3" ParentNodeID="55" />
<Node ID="75" LevelID="3" ParentNodeID="76" />
<Node ID="67" LevelID="3" ParentNodeID="76" />
<Node ID="68" LevelID="3" ParentNodeID="76" />
<Node ID="71" LevelID="3" ParentNodeID="76" />
<Node ID="77" LevelID="3" ParentNodeID="76" />
</NodeList>
</Hierarchy>
<Hierarchy FunctionID="2" Name="Category Management">
  <LevelList>
    <Level ID="0" Name="RootLevel" />
    <Level ID="1" Name="Department" ParentID="0"/>
    <Level ID="2" Name="Group" ParentID="1"/>
    <Level ID="3" Name="Class" ParentID="2"/>
    <Level ID="4" Name="SubClass" ParentID="3"/>
  </LevelList>
  <NodeList>
    <Node ID="0" LevelID="0" />
    <Node ID="1" LevelID="0" ParentNodeID="0" />
    <Node ID="102" LevelID="0" ParentNodeID="0" />
    <Node ID="145" LevelID="0" ParentNodeID="0" />
    <Node ID="113" LevelID="0" ParentNodeID="0" />
    <Node ID="118" LevelID="0" ParentNodeID="0" />
    <Node ID="127" LevelID="0" ParentNodeID="0" />
    <Node ID="135" LevelID="0" ParentNodeID="0" />
    <Node ID="139" LevelID="0" ParentNodeID="0" />
    <Node ID="144" LevelID="0" ParentNodeID="0" />
  </NodeList>

```

```
<Node ID="160" LevelID="0" ParentNodeID="0" />
<Node ID="173" LevelID="0" ParentNodeID="0" />
<Node ID="103" LevelID="1" ParentNodeID="102" />
<Node ID="106" LevelID="1" ParentNodeID="102" />
<Node ID="9" LevelID="1" ParentNodeID="102" />
<Node ID="11" LevelID="1" ParentNodeID="145" />
<Node ID="12" LevelID="1" ParentNodeID="145" />
<Node ID="155" LevelID="1" ParentNodeID="145" />
<Node ID="14" LevelID="1" ParentNodeID="113" />
<Node ID="15" LevelID="1" ParentNodeID="113" />
<Node ID="16" LevelID="1" ParentNodeID="113" />
<Node ID="17" LevelID="1" ParentNodeID="113" />
<Node ID="19" LevelID="1" ParentNodeID="118" />
<Node ID="20" LevelID="1" ParentNodeID="118" />
<Node ID="121" LevelID="1" ParentNodeID="118" />
<Node ID="123" LevelID="1" ParentNodeID="118" />
<Node ID="28" LevelID="1" ParentNodeID="127" />
<Node ID="129" LevelID="1" ParentNodeID="127" />
<Node ID="130" LevelID="1" ParentNodeID="127" />
<Node ID="33" LevelID="1" ParentNodeID="127" />
<Node ID="134" LevelID="1" ParentNodeID="127" />
<Node ID="53" LevelID="1" ParentNodeID="134" />
<Node ID="181" LevelID="1" ParentNodeID="127" />
<Node ID="86" LevelID="1" ParentNodeID="181" />
<Node ID="52" LevelID="1" ParentNodeID="181" />
<Node ID="156" LevelID="1" ParentNodeID="127" />
<Node ID="36" LevelID="1" ParentNodeID="135" />
<Node ID="37" LevelID="1" ParentNodeID="135" />
<Node ID="38" LevelID="1" ParentNodeID="135" />
<Node ID="140" LevelID="1" ParentNodeID="139" />
<Node ID="43" LevelID="1" ParentNodeID="139" />
<Node ID="19" LevelID="1" ParentNodeID="144" />
<Node ID="82" LevelID="1" ParentNodeID="144" />
<Node ID="59" LevelID="1" ParentNodeID="160" />
<Node ID="61" LevelID="1" ParentNodeID="160" />
<Node ID="46" LevelID="1" ParentNodeID="173" />
<Node ID="83" LevelID="1" ParentNodeID="173" />
<Node ID="47" LevelID="1" ParentNodeID="173" />
<Node ID="48" LevelID="1" ParentNodeID="173" />
<Node ID="84" LevelID="1" ParentNodeID="173" />
<Node ID="4" LevelID="2" ParentNodeID="103" />
<Node ID="5" LevelID="2" ParentNodeID="103" />
<Node ID="7" LevelID="2" ParentNodeID="106" />
<Node ID="8" LevelID="2" ParentNodeID="106" />
<Node ID="10" LevelID="2" ParentNodeID="121" />
<Node ID="22" LevelID="2" ParentNodeID="121" />
<Node ID="24" LevelID="2" ParentNodeID="123" />
<Node ID="125" LevelID="2" ParentNodeID="123" />
<Node ID="54" LevelID="2" ParentNodeID="123" />
<Node ID="155" LevelID="2" ParentNodeID="123" />
<Node ID="176" LevelID="2" ParentNodeID="123" />
<Node ID="85" LevelID="2" ParentNodeID="129" />
<Node ID="51" LevelID="2" ParentNodeID="129" />
<Node ID="72" LevelID="2" ParentNodeID="129" />
<Node ID="80" LevelID="2" ParentNodeID="129" />
<Node ID="31" LevelID="2" ParentNodeID="130" />
<Node ID="32" LevelID="2" ParentNodeID="130" />
<Node ID="49" LevelID="2" ParentNodeID="130" />
<Node ID="57" LevelID="2" ParentNodeID="134" />
<Node ID="58" LevelID="2" ParentNodeID="134" />
```

```

<Node ID="50" LevelID="2" ParentNodeID="156" />
<Node ID="54" LevelID="2" ParentNodeID="156" />
<Node ID="41" LevelID="2" ParentNodeID="140" />
<Node ID="42" LevelID="2" ParentNodeID="140" />
<Node ID="74" LevelID="2" ParentNodeID="140" />
<Node ID="78" LevelID="2" ParentNodeID="160" />
<Node ID="79" LevelID="2" ParentNodeID="160" />
<Node ID="49" LevelID="3" ParentNodeID="125" />
<Node ID="50" LevelID="3" ParentNodeID="125" />
<Node ID="51" LevelID="3" ParentNodeID="125" />
<Node ID="52" LevelID="3" ParentNodeID="125" />
<Node ID="53" LevelID="3" ParentNodeID="125" />
<Node ID="62" LevelID="3" ParentNodeID="155" />
<Node ID="63" LevelID="3" ParentNodeID="155" />
<Node ID="64" LevelID="3" ParentNodeID="155" />
<Node ID="65" LevelID="3" ParentNodeID="155" />
<Node ID="66" LevelID="3" ParentNodeID="155" />
<Node ID="69" LevelID="3" ParentNodeID="155" />
<Node ID="70" LevelID="3" ParentNodeID="155" />
<Node ID="75" LevelID="3" ParentNodeID="176" />
<Node ID="61" LevelID="3" ParentNodeID="176" />
<Node ID="67" LevelID="3" ParentNodeID="176" />
<Node ID="68" LevelID="3" ParentNodeID="176" />
<Node ID="71" LevelID="3" ParentNodeID="176" />
<Node ID="74" LevelID="3" ParentNodeID="176" />
<Node ID="77" LevelID="3" ParentNodeID="176" />
</NodeList>
</Hierarchy>
<Hierarchy FunctionID="3" Name="ReSA">
  <LevelList>
    <Level ID="0" Name="RootLevel" />
    <Level ID="1" Name="Company" ParentID="0"/>
    <Level ID="2" Name="Division" ParentID="1"/>
    <Level ID="3" Name="Group" ParentID="2"/>
    <Level ID="4" Name="Department" ParentID="3"/>
    <Level ID="5" Name="Class" ParentID="4"/>
    <Level ID="6" Name="SubClass" ParentID="5"/>
  </LevelList>
  <NodeList>
    <Node ID="0" LevelID="0" />
    <Node ID="1200" LevelID="0" ParentNodeID="0" />
    <Node ID="1201" LevelID="1" ParentNodeID="1200" />
    <Node ID="1202" LevelID="2" ParentNodeID="1201" />
    <Node ID="1221" LevelID="3" ParentNodeID="1202" />
    <Node ID="1414" LevelID="3" ParentNodeID="1202" />
  </NodeList>
</Hierarchy>
</HierarchyList>
</MerchandiseHierarchy>

```

## Pricing Import

Table C-8 identifies the PriceChange element mapping for the PricingImport.xsd file.

**Table C-8 Pricing Import XSD PriceChange Element Mapping Table**

Log/Physical table	Target	Physical Column Name	Data Type	XSD Element/Attribute Path	Notes
Event CO_EV	EventID	ID_EV	INTEGER	Generated at Stores	Generated at Stores. Maximum field size for INTEGER is typically NUMBER(10) to support Java INT datatype in application.
	RetailStoreID	ID_STR_RT	VARCHAR(5)	PricingImport/PriceChange/StoreID	NA
	External EventID	ID_EV_EXT	INTEGER	PricingImport/PriceChange @ID	This value is used as an external index. A price management system prepends a 1 for regular price changes or a 2 for clearance price changes when sending price change IDs.
	Name	NM_EV	VARCHAR(120)	PricingImport/PriceChange/Description	NA
	TypeCode	TY_EV	VARCHAR(20)	PricingImport/PriceChange @Type	PPC = Permanent Price Change IPC = Immediate Price Change  Default value = <b>PPC</b> for Permanent Price Change.
	PlanStartTime	TS_EV_PL_EF	TIMESTAMP	PricingImport/PriceChange @StartDate	NA
	StatusCode	SC_EV	VARCHAR(20)	Derived from PricingImport/PriceChange @StartDate	Default = PENDING
	Description	DE_EV	VARCHAR(250)	No mapping available	NA
	StoreOrHomeOfficeControlCode	CC_EV	VARCHAR(20)	No mapping available	NA
	OwnerName	NM_EV_OWNER	VARCHAR(120)	No mapping available	NA
	ScheduledStartDate	DC_DY_BSN_SS	VARCHAR(10)	No mapping available	NA
	ScheduledEndDate	DC_DY_BSN_SE	VARCHAR(10)	No mapping available	NA

Table C-8 (Cont.) Pricing Import XSD PriceChange Element Mapping Table

Log/Physical table	Target	Physical Column Name	Data Type	XSD Element/Attribute Path	Notes
	ActualStartDate	DC_DY_BSN_AS	VARCHAR(10)	No mapping available	NA
	ActualEndDate	DC_DY_BSN_AE	VARCHAR(10)	No mapping available	NA
	PlanEndTimeStamp	TS_EV_PL_EP	TIMESTAMP	No mapping available	NA
	ActualStartTimeStamp	TS_EV_ACT_EF	TIMESTAMP	No mapping available	NA
	ActualEndTimeStamp	TS_EV_ACT_EP	TIMESTAMP	No mapping available	NA
	RecordCreatedTimestamp	TS_CRT_RCRD	TIMESTAMP	No mapping available	NA
	RecordLastModifiedTimestamp	TS_CRT_RCRD	TIMESTAMP	No mapping available	NA
EventI18N CO_EV_I8	EventID	ID_EV	INTEGER	Generated at Stores	NA
	RetailStoreID	ID_STR_RT	VARCHAR(5)	PricingImport/PriceChange/StoreID	NA
	Locale	LCL	VARCHAR(10)	No mapping available	System Supported Locales
	LocalizedName	NM_EV	VARCHAR(120)	PricingImport/PriceChange/LocalizedDescription@Name	The length here is defined as the length of single byte string. If multibyte characters are used, the max length should be 120/4 = 30.
	LocalizedDescription	DE_EV	VARCHAR(250)	No mapping available	Not populated
Permanent PriceChange Item MA_ITM_PRN_PRC_ITM	EventID	ID_EV	INTEGER	Generated at Stores	Same ID as Event table
	ItemID	ID_ITM	VARCHAR(14)	PricingImport/PriceChange/Item@ID	NA
	RetailStoreID	ID_STR_RT	VARCHAR(5)	PricingImport/PriceChange/StoreID	NA
	PriceOverride Amount	MO_OVRD_PRC	DECIMAL(13,2)	PricingImport/PriceChange/Item/Price	NA
	Label TemplateID	ID_TMPLT_LB	VARCHAR(8)	PricingImport/PriceChange/Item@TemplateType	NA
	RecordCreatedTimestamp	TS_CRT_RCRD	TIMESTAMP	NA	NA

**Table C-8 (Cont.) Pricing Import XSD PriceChange Element Mapping Table**

Log/Physical table	Target	Physical Column Name	Data Type	XSD Element/Attribute Path	Notes
	RecordLastModifiedTimestamp	TS_CRT_RCRD	TIMESTAMP	NA	NA
ItemPrice Maintenance MA_PRC_ITM	EventID	ID_EV	INTEGER	Generated at Stores	Same ID as Event table
	RetailStoreID	ID_STR_RT	VARCHAR(5)	PricingImport/PriceChange/StoreID	NA
	LabelTemplateID	ID_TMPLT_LB	VARCHAR(8)	PricingImport/PriceChange/@TemplateType	NA
	TypeCode	TY_PRC_MNT	VARCHAR(20)	No mapping available	PPC = Permanent Price Change IPC = Immediate Price Change
	EventPriority	UN_PRI_EV	INTEGER	No mapping available	NA
	PriceLastDigit	UN_DG_LS_PRC	CHAR(1)	No mapping available	NA
	PricingGroupID	ID_PRCGP	INTEGER	No mapping available	NA
	RecordCreatedTimestamp	TS_CRT_RCRD	TIMESTAMP	NA	NA
	RecordLastModifiedTimestamp	TS_CRT_RCRD	TIMESTAMP	NA	NA
Maintenance Event CO_EV_MNT	EventID	ID_EV	INTEGER	Generated at Stores	Same ID as Event table.
	RetailStoreID	ID_STR_RT	VARCHAR(5)	PricingImport/PriceChange/StoreID	NA
	Name	NM_EV_MNT	VARCHAR(120)	PricingImport/PriceChange/Description @Text	NA
	TypeCode	TY_EV	VARCHAR(20)	No mapping available	PPC = Permanent Price Change IPC = Immediate Price Change
	EffectiveDateTimestamp	TS_EV_MNT_EF	TIMESTAMP	PricingImport/PriceChange/@StartDate	NA
	StatusCode	SC_EV_MNT	VARCHAR(20)	Derived from PricingImport/PriceChange/@StartDate	Default = PENDING
	Description	DE_EV_MNT	VARCHAR(250)	No mapping available	NA
	ExpirationDateTimestamp	TS_EV_MNT_EP	TIMESTAMP	No mapping available	NA
	ReasonCode	RC_EV_MNT	VARCHAR(20)	No mapping available	NA

Table C-8 (Cont.) Pricing Import XSD PriceChange Element Mapping Table

Log/Physical table	Target	Physical Column Name	Data Type	XSD Element/Attribute Path	Notes
	OriginTypeCode	TY_EV_MNT_ORG	VARCHAR(20)	No mapping available	NA
	EmployeeID	ID_EM	VARCHAR(10)	No mapping available	NA
	CompetitorID	ID_CMP	INTEGER	No mapping available	NA
	CreateDateTime stamp	TS_EV_MNT_CRT	TIMESTAMP	No mapping available	NA
	AppliedTimestamp	TS_EV_MNT_APLY	TIMESTAMP	No mapping available	NA
	JobStartID	ID_JOB_ST	VARCHAR(12)	No mapping available	NA
	JobEndID	ID_JOB_END	VARCHAR(12)	No mapping available	NA
	MaintenanceEventEffectiveStatusCode	SC_EV_MNT_EF	VARCHAR(20)	No mapping available	NA
	MaintenanceEventExpirationStatusCode	SC_EV_MNT_EP	VARCHAR(20)	No mapping available	NA
	RecordCreatedTimestamp	TS_CRT_RCRD	TIMESTAMP	NA	NA
	RecordLastModifiedTimestamp	TS_CRT_RCRD	TIMESTAMP	NA	NA
MaintenanceEventI18N CO_EV_MNT_I18	EventID	ID_EV	INTEGER	Generated at Stores	Same ID as Event table
	RetailStoreID	ID_STR_RT	VARCHAR(5)	PricingImport/PriceChange/StoreID	NA
	Locale	LCL	VARCHAR(10)	No mapping available	System Supported Locales
	LocalizedName	NM_EV_MNT	VARCHAR(120)	PricingImport/PriceChange/LocalizedDescription@Name	The length here is defined as the length of single byte string. If multibyte characters are used, the max length should be 120/4 = 30.
	LocalizedDescription	DE_EV_MNT	VARCHAR(250)	No mapping available	NA
Item Maintenance Event CO_MNT_ITM	EventID	ID_EV	INTEGER	Generated at Stores	Same ID as Event table.
	RetailStoreID	ID_STR_RT	VARCHAR(5)	PricingImport/PriceChange/StoreID	NA

**Table C-8 (Cont.) Pricing Import XSD PriceChange Element Mapping Table**

Log/Physical table	Target	Physical Column Name	Data Type	XSD Element/Attribute Path	Notes
	FunctionCode	LU_EV_ITM_MNT	VARCHAR(20)	No mapping available	Default = PRICE CHANGE
	RecordCreatedTimestamp	TS_CRT_RCRD	TIMESTAMP	NA	NA
	RecordLastModifiedTimestamp	TS_CRT_RCRD	TIMESTAMP	NA	NA
Permanent PriceChange TR_CHN_PRN_PRC	EventID	ID_EV	INTEGER	Generated at Stores	Same ID as Event table.
	RetailStoreID	ID_STR_RT	VARCHAR(5)	PricingImport/PriceChange/StoreID	NA
	SaleUnitAmount	MO_CHN_PRN_UN_PRC	DECIMAL(10,4)	No mapping available	NA
	SaleUnitAmountTypeCode	TY_CHN_PRN_UN_PRC	VARCHAR(20)	No mapping available	NA
	RecordCreatedTimestamp	TS_CRT_RCRD	TIMESTAMP	NA	NA
	RecordLastModifiedTimestamp	TS_CRT_RCRD	TIMESTAMP	NA	NA

Table C-9 identifies the Price Promotion element mapping for the PricingImport.xsd file.



**Table C-9 Pricing Import XSD Price Promotion Element Mapping Table**

Log/Physical table	Target	Physical Column Name	Data Type	XSD Element/Attribute Path	Notes
Event CO_EV	EventID	ID_EV	INTEGER	NA	The Promotion ID in this column is the Stores Promotion ID that is created in the import process. A price management system promotion ID is not updated in this column.
	RetailStoreID	ID_STR_RT	VARCHAR(5)	PricingImport/PricePromotion/StoreID	NA
	External EventID	ID_EV_EXT	INTEGER	PricingImport/PricePromotion/@ID	A price management system promotion ID will be used to derive the stores promotion ID. Stores DB will be altered to accommodate a price management system promotion ID. Field size is NUMBER(10), or Java int. A price management system pass through value.
	Name	NM_EV	VARCHAR(160)	PricingImport/PricePromotion/Name	The length here is defined as the length of single byte string. If multibyte characters are used, the max length should be $120/4 = 30$ .
	Description	DE_EV	VARCHAR(640)	PricingImport/PricePromotion/Description	The length here is defined as the length of single byte string. If multibyte characters are used, the max length should be $250/4 = 60$ .
	PlanStartDateTimestamp	TS_EV_PL_EF	TIMESTAMP	PricingImport/PricePromotion/@StartDateTime	NA
	PlanEndDateTimestamp	TS_EV_PL_EP	TIMESTAMP	PricingImport/PricePromotion/@EndDateTime	NA

**Table C-9 (Cont.) Pricing Import XSD Price Promotion Element Mapping Table**

Log/Physical table	Target	Physical Column Name	Data Type	XSD Element/Attribute Path	Notes
	StatusCode	SC_EV	VARCHAR(20)	No mapping found	Derived from Start Date.
	TypeCode	TY_EV	VARCHAR(20)	No mapping found	Default value = TPC (Temporary PriceChange)
	RecordCreation Timestamp	TS_CRT_RCRD	TIMESTAMP	Now()	NA
	RecordLast Modified Timestamp	TS_MDF_RCRD	TIMESTAMP	Now()	NA
	StoreOrHomeOfficeControlCode	CC_EV	VARCHAR(20)	No mapping available	NA
	OwnerName	NM_EV_OWNER	VARCHAR(120)	No mapping available	NA
	ScheduledStartDate	DC_DY_BSN_SS	VARCHAR(10)	No mapping available	NA
	ScheduledEndDate	DC_DY_BSN_SE	VARCHAR(10)	No mapping available	NA
	ActualStartDate	DC_DY_BSN_AS	VARCHAR(10)	No mapping available	NA
	ActualEndDate	DC_DY_BSN_AE	VARCHAR(10)	No mapping available	NA
EventI18N CO_EV_I18	EventID	ID_EV	INTEGER	Generated at Stores	Same ID as Event table
	RetailStoreID	ID_STR_RT	VARCHAR(5)	PricingImport/PricePromotion/StoreID	NA
	Locale	LCL	VARCHAR(10)	NA	System Supported Locales
	LocalizedName	NM_EV	VARCHAR(120)	PricingImport/PricePromotion/LocalizedNameDescription@Name	NA
	LocalizedDescription	DE_EV	VARCHAR(250)	PricingImport/PricePromotion/LocalizedNameDescription@Description	NA
Maintenance Event CO_EV_MNT	EventID	ID_EV	INTEGER	Generated at Stores	Same ID as Event table.
	RetailStoreID	ID_STR_RT	VARCHAR(5)	PricingImport/PricePromotion/StoreID	NA

Table C-9 (Cont.) Pricing Import XSD Price Promotion Element Mapping Table

Log/Physical table	Target	Physical Column Name	Data Type	XSD Element/Attribute Path	Notes
	Promotion Name	NM_EV_MNT	VARCHAR(120)	PricingImport/PricePromotion/Name	The length here is defined as the length of single byte string. If multibyte characters are used, the max length should be $120/4 = 30$ .
	PromotionDescription	DE_EV_MNT	VARCHAR(250)	PricingImport/PricePromotion/Description	The length here is defined as the length of single byte string. If multibyte characters are used, the max length should be $250/4 = 60$ .
	EffectiveDateTime	TS_EV_MNT_EF	TIMESTAMP	PricingImport/PricePromotion/@StartDateTime	NA
	ExpirationDateTimestamp	TS_EV_MNT_EP	TIMESTAMP	PricingImport/PricePromotion/@EndDateTime	If left null, will default to 2009-12-31 23:59:59.000
	StatusCode	SC_EV_MNT	VARCHAR(20)	No mapping found	Derived from start date.
	TypeCode	TY_EV_MNT	VARCHAR(20)	No mapping found	Default value = TPC for Temporary PriceChange
	RecordCreationTimestamp	TS_CRT_RCRD	TIMESTAMP	Now()	NA
	RecordLastModifiedTimestamp	TS_MDF_RCRD	TIMESTAMP	Now()	NA
	ReasonCode	RC_EV_MNT	VARCHAR(20)	No mapping available	NA
	OriginTypeCode	TY_EV_MNT_ORG	VARCHAR(20)	No mapping available	NA
	EmployeeID	ID_EM	VARCHAR(10)	No mapping available	NA
	CompetitorID	ID_CMP	INTEGER	No mapping available	NA
	CreateDateTime	TS_EV_MNT_CRT	TIMESTAMP	No mapping available	NA
	AppliedTimestamp	TS_EV_MNT_APLY	TIMESTAMP	No mapping available	NA
	JobStartID	ID_JOB_ST	VARCHAR(12)	No mapping available	NA
	JobEndID	ID_JOB_END	VARCHAR(12)	No mapping available	NA

**Table C-9 (Cont.) Pricing Import XSD Price Promotion Element Mapping Table**

Log/Physical table	Target	Physical Column Name	Data Type	XSD Element/Attribute Path	Notes
	MaintenanceEventEffectiveStatusCode	SC_EV_MNT_EF	VARCHAR(20)	No mapping available	NA
	MaintenanceEventExpirationStatusCode	SC_EV_MNT_EP	VARCHAR(20)	No mapping available	NA
MaintenanceEventI18N CO_EV_MNT_I18	EventID	ID_EV	INTEGER	Generated at Stores	NA
	RetailStoreID	ID_STR_RT	VARCHAR(5)	PricingImport/PricePromotion/StoreID	NA
	Locale	LCL	VARCHAR(10)	No mapping available	NA
	LocalizedName	NM_EV_MNT	VARCHAR(120)	PricingImport/PricePromotion/LocalizedNameDescription@Name	NA
	LocalizedDescription	DE_EV_MNT	VARCHAR(250)	PricingImport/PricePromotion/LocalizedNameDescription@Description	NA
Item Maintenance Event CO_MNT_ITM	EventID	ID_EV	INTEGER	Generated at Stores	Same ID as Event table.
	RetailStoreID	ID_STR_RT	VARCHAR(5)	PricingImport/PricePromotion/StoreID	NA
	FunctionCode	LU_EV_ITM_MNT	VARCHAR(20)	No mapping found	Default value = <b>PRICE CHANGE</b>
	RecordCreationTimestamp	TS_CRT_RCRD	TIMESTAMP	Now()	NA
	RecordLastModifiedTimestamp	TS_MDF_RCRD	TIMESTAMP	Now()	NA
TemporaryPrice Change TR_CHN_TMP_PRC	EventID	ID_EV	INTEGER	Generated at Stores	Same ID as Event table.
	RetailStoreID	ID_STR_RT	VARCHAR(5)	PricingImport/PricePromotion/StoreID	NA

Table C-9 (Cont.) Pricing Import XSD Price Promotion Element Mapping Table

Log/Physical table	Target	Physical Column Name	Data Type	XSD Element/Attribute Path	Notes
	SaleUnit Amount	MO_UN_TMP_PRC_CHN	DECIMAL(10,4)	PricingImport/PricePromotion/DiscountPercent PricingImport/PricePromotion/DiscountAmount PricingImport/PricePromotion/NewPrice	It can be any of the following: <ul style="list-style-type: none"> <li>Discount amount</li> <li>Discount percent</li> <li>New price</li> </ul>
	SaleUnit AmountType Code	TY_UN_TMP_PRC_CHN	VARCHAR(20)	PricingImport/PricePromotion @Type	Indicator to denote: <ul style="list-style-type: none"> <li>0= AmountOff</li> <li>1= PercentOff</li> <li>2= New Price</li> </ul>
	RecordCreation Timestamp	TS_CRT_RCRD	TIMESTAMP	Now()	NA
	RecordLast Modified Timestamp	TS_MDF_RCRD	TIMESTAMP	Now()	NA
ItemPrice Maintenance MA_PRC_ITM	EventID	ID_EV	INTEGER	Generated at Stores	Same ID as Event table.
	RetailStoreID	ID_STR_RT	VARCHAR(5)	PricingImport/PricePromotion/StoreID	NA
	EventPriority	UN_PRI_EV	INTEGER	PricingImport/PricePromotion @Priority	NA
	LabelTemplateID	ID_TMPLT_LB	VARCHAR(8)	PricingImport/PricePromotion @TemplateType	"DEFAULT"
	TypeCode	TY_PRC_MNT	VARCHAR(20)	No mapping found	Default value = TPC for Temporary Price Change
	PriceLastDigit	UN_DG_LS_PRC	CHAR(1)	No mapping found	NA
	PricingGroupID	ID_PRCGP	INTEGER	PricingImport/PricePromotion@PricingGroupID	Maximum allowable value is Number(10)
	RecordCreation Timestamp	TS_CRT_RCRD	TIMESTAMP	Now()	NA
	RecordLast Modified Timestamp	TS_MDF_RCRD	TIMESTAMP	Now()	NA
TemporaryPrice ChangeItem MA_ITM_TMP_PRC_CHN	EventID	ID_EV	INTEGER	Generated at Stores	Same ID as Event table.

**Table C-9 (Cont.) Pricing Import XSD Price Promotion Element Mapping Table**

Log/Physical table	Target	Physical Column Name	Data Type	XSD Element/Attribute Path	Notes
	RetailStoreID	ID_STR_RT	VARCHAR(5)	PricingImport/PricePromotion/StoreID	NA
	Item ID	ID_ITM	VARCHAR(14)	PricingImport/PricePromotion/Item@ID	Here Item ID is required, but Item occurrence can be <b>zero</b> , in this case the promotion details are stored without storing the item details.
	LabelTemplateID	ID_TMPLT_LB	VARCHAR(8)	PricingImport/PricePromotion@TemplateType	Default value = <b>DEFAULT</b>
	Price Override Amount	MO_OVRD_PRC	DECIMAL(13,2)	PricingImport/PricePromotion/Item/Price/Amount	NA
	PromotionID	ID_PRM	INTEGER	PricingImport/PricePromotion@ID	Price management system pass through value - max allowed value is Number(10).
	Promotion ComponentID	ID_PRM_CMP	INTEGER	PricingImport/PricePromotion@PromoCompID	Price management system pass through value - max allowed value is Number(10). Defaults to <b>Zero</b> .
	Promotion Component DetailID	ID_PRM_CMP_DTL	INTEGER	PricingImport/PricePromotion@PromoCompDetailID	Price management system pass through value - max allowed value is Number(10). Defaults to <b>Zero</b> .
	RecordCreation Timestamp	TS_CRT_RCRD	TIMESTAMP	Now()	NA
	RecordLast Modified Timestamp	TS_MDF_RCRD	TIMESTAMP	Now()	NA

Table C-10 identifies the Discount Rule element mapping for the PricingImport.xsd file.

**Table C-10 Pricing Import XSD Discount Rule Element Mapping Table**

Log/Physical table	Target	Physical Column Name	Data Type	XSD Element/Attribute Path	Notes
PriceDerivationRule RU_PRDV	PriceDerivationRuleID	ID_RU_PRDV	INTEGER	NA	ID from the stores system. This is not the price management system promotion ID
	RetailStoreID	ID_STR_RT	VARCHAR(5)	DiscountRule/PricingRule/StoreID	NA
	PromotionID	ID_PRM	INTEGER	DiscountRule/PricingRule @ID	Price management system pass through value - max allowed value is Number(10)
	PromotionComponentID	ID_PRM_CMP	INTEGER	DiscountRule/PricingRule @PromoCompID	Price management system pass through value - max allowed value is Number(10)
	PromotionComponentDetailID	ID_PRM_CMP_DTL	INTEGER	DiscountRule/PricingRule @PromoCompDetlID	Price management system pass through value - max allowed value is Number(10)
	EffectiveDate	DC_RU_PRDV_EF	TIMESTAMP	DiscountRule/PricingRule @StartDateTime	NA
	ExpirationDate	DC_RU_PRDV_EP	TIMESTAMP	DiscountRule/PricingRule @EndDateTime	If left null, will default to 2009-12-31 23:59:59.000
	Description	DE_RU_PRDV	VARCHAR(250)	DiscountRule/PricingRule @Type	NA
	AssignmentBasisCode	CD_BAS_PRDV	INTEGER	DiscountRule/Sources@Type	3=Coupon 2=Other  Default it to 2
	SourceComparisonBasisCode	CD_BAS_CMP_SRC	VARCHAR(20)	DiscountRule/Sources@Type	0=Item 1=Department 2=Class 3=Coupon.  Default it to 0.
TargetComparisonBasisCode	CD_BAS_CMP_TGT	VARCHAR(20)	DiscountRule/Targets@Type	0=Item, 1=Department, 2=Class.  Default it to 0.	
ApplicationLimit	QU_LM_APLY	SMALLINT	DiscountRule/PricingRule @NbrTimesPerTrans	NA	

**Table C-10 (Cont.) Pricing Import XSD Discount Rule Element Mapping Table**

Log/Physical table	Target	Physical Column Name	Data Type	XSD Element/Attribute Path	Notes
Department Ledger Stock Modifier	Department	DP_LDG_STK_MDFR	VARCHAR(20)	DiscountRule/PricingRule@AccountingMethod	1 = Markdown, 0 = Discount
AllowRepeating SourcesFlag	AllowRepeating SourcesFlag	FL_ALW_RPT_SRC	CHAR(1)	DiscountRule/PricingRule@AllowSourceToRepeat	0= false, 1= true
Deal Distribution Flag	Deal Distribution Flag	FL_DL_DST	CHAR(1)	DiscountRule/PricingRule@DealDistribution	1=SourceTarget, 0=Target
PriceDerivation RuleName	PriceDerivation RuleName	NM_RU_PRDV	VARCHAR(160)	DiscountRule/PricingRule/Name	The length here is defined as the length of single byte string. If multibyte characters are used, the max length should be 120/4 = 30.
Source Threshold Amount	Source Threshold Amount	MO_TH_SRC	DECIMAL(13,2)	DiscountRule/PricingRule/SourceThreshold	NA
SourceLimit Amount	SourceLimit Amount	MO_LM_SRC	DECIMAL(13,2)	DiscountRule/PricingRule/SourceLimit	NA
TargetThreshold Amount	TargetThreshold Amount	MO_TH_TGT	DECIMAL(13,2)	DiscountRule/PricingRule/TargetThreshold	NA
TargetLimit Amount	TargetLimit Amount	MO_LM_TGT	DECIMAL(13,2)	DiscountRule/PricingRule/TargetLimit	NA
SourceAnyQuantity	SourceAnyQuantity	QU_AN_SRC	SMALLINT	DiscountRule/Sources@Qty	The Any Quantity is only populated if Sources@Qualifier is set to <b>Any</b> .
TargetAnyQuantity	TargetAnyQuantity	QU_AN_TGT	SMALLINT	DiscountRule/Targets@Qty	The Any Quantity is only populated if Targets@Qualifier is set to <b>Any</b> .
RecordCreation Timestamp	RecordCreation Timestamp	TS_CRT_RCRD	TIMESTAMP	Now()	NA
RecordLast Modified Timestamp	RecordLast Modified Timestamp	TS_MDF_RCRD	TIMESTAMP	Now()	NA
TransactionControlBreakCode	TransactionControlBreakCode	LU_CBRK_PRDV_TRN	VARCHAR(2)	No mapping available	NA
StatusCode	StatusCode	SC_RU_PRDV	VARCHAR(20)	No mapping available	NA
TypeCode	TypeCode	TY_RU_PRDV	VARCHAR(2)	No mapping available	NA



**Table C-10 (Cont.) Pricing Import XSD Discount Rule Element Mapping Table**

Log/Physical table	Target	Physical Column Name	Data Type	XSD Element/Attribute Path	Notes
	EventID	ID_EV	INTEGER	No mapping available	NA
	PriceDerivation RuleName	NM_RU_PRDV	VARCHAR(120)	No mapping available	NA
	ReasonCode	RC_RU_PRDV	INTEGER	No mapping available	NA
	AdvancedDeal AppliedFlag	FL_DL_ADVN_APLY	CHAR(1)	No mapping available	NA
	ScopeCode	CD_SCP_PRDV	INTEGER	PricingImport/DiscountRule/PricingRule@Scope	Transaction = 0, Item = 1, Group = 2
	MethodCode	CD_MTH_PRDV	INTEGER	No mapping available	NA
	DefaultEntryCode	FL_CD_ENT_DFLT	CHAR(1)	No mapping available	NA
	ListSortIndex	CD_ENT_SRT	SMALLINT	No mapping available	NA
	PriceDerivation ThresholdType Code	CD_TY_TH_PRDV	VARCHAR(4)	No mapping available	NA
	DiscountTypeID	ID_TY_DISC	INTEGER	No mapping available	NA
	PricingGroupID	ID_PRCGP	INTEGER	PricingImport/DiscountRule/PricingRule@PricingGroupID	Maximum allowable value is Number(10)
PriceDerivationRuleI18N RU_PRDV_I18	RetailStoreID	ID_RU_PRDV	INTEGER	ID from the stores system	This will not be a price management system promotion ID
	PriceDerivation RuleID	ID_STR_RT	VARCHAR(5)	PricingImport/DiscountRule/PricingRule/StoreID	NA
	Locale	LCL	VARCHAR(10)	No mapping available	System supported locale
	LocalizedName	NM_RU_PRDV	VARCHAR(120)	PricingImport/DiscountRule/PricingRule/LocalizedName@Name	The length here is defined as the length of single byte string. If multibyte characters are used, the max length should be 120/4 = 30.
ItemPrice Derivation RuleEligibility CO_EL_PRDV_ITM	ItemID	ID_ITM	VARCHAR(14)	DiscountRule/Sources/Source@ID	NA

**Table C-10 (Cont.) Pricing Import XSD Discount Rule Element Mapping Table**

Log/Physical table	Target	Physical Column Name	Data Type	XSD Element/Attribute Path	Notes
	PriceDerivationRuleEligibilityID	ID_RU_PRDV	INTEGER	DiscountRule/PricingRule @ID	NA
	RetailStoreID	ID_STR_RT	VARCHAR(5)	DiscountRule/PricingRule/StoreID	NA
	ThresholdQuantity	QU_TH	INTEGER	DiscountRule/Sources/Source @Qty	NA
	ThresholdAmount	MO_TH	DECIMAL(13,2)	DiscountRule/Sources/Source/SourceAmount	NA
	EffectiveDateTimestamp	TS_RU_DRV_N_EF	TIMESTAMP	DiscountRule/PricingRule @StartDateTime	NA
	ExpirationDateTimestamp	TS_RU_DRV_N_EP	TIMESTAMP	DiscountRule/PricingRule @EndDateTime	NA
	RecordCreationTimestamp	TS_CRT_RCRD	TIMESTAMP	Now()	NA
	RecordLastModifiedTimestamp	TS_MDF_RCRD	TIMESTAMP	Now()	NA
	StoreFinancialLedgerAccountID	ID_ACTN_LDG	INTEGER	No mapping available	NA
	EventID	ID_EV	INTEGER	No mapping available	NA
	AccountingDispositionCode	DP_RU_PRC_DRV_N	VARCHAR(4)	No mapping available	NA
	QuantityLimit	QU_UL	DECIMAL(9,2)	No mapping available	NA
	AmountLimit	MO_UL	DECIMAL(13,2)	No mapping available	NA
MixAndMatchPriceDerivationItem TR_ITM_MXMH_PRDV	PriceDerivationRuleID	ID_RU_PRDV	INTEGER	DiscountRule/PricingRule @ID	NA
	RetailStoreID	ID_STR_RT	VARCHAR(5)	DiscountRule/PricingRule/StoreID	NA
	PromotionalProductID	ID_PRM_PRD	VARCHAR(14)	DiscountRule/Targets/Target @ID	NA
	ReductionMonetaryAmount	MO_RDN_PRC_MXMH	DECIMAL(13,2)	DiscountRule/Targets/DiscountAmount	NA
	ReductionPercent	PE_RDN_PRC_MXMH	DECIMAL(5,2)	DiscountRule/Targets/DiscountPercent	NA
	ReductionPricePoint	PNT_PRC_RDN_MXMH	DECIMAL(13,2)	DiscountRule/Targets/NewPrice	NA

Table C-10 (Cont.) Pricing Import XSD Discount Rule Element Mapping Table

Log/Physical table	Target	Physical Column Name	Data Type	XSD Element/Attribute Path	Notes
	MixAndMatch LimitCount	QU_LM_MXMH	INTEGER	DiscountRule/Targets/Target @Qty	NA
	RecordCreation Timestamp	TS_CRT_RCRD	TIMESTAMP	Now()	NA
	RecordLast Modified Timestamp	TS_MDF_RCRD	TIMESTAMP	Now()	NA
	ComparisonBasisCode	CD_BAS_CMP	VARCHAR(20)	No mapping available	NA
ItemPrice Derivation CO_PRDV_ITM	RetailStoreID	ID_STR_RT	VARCHAR(5)	DiscountRule/PricingRule/StoreID	NA
	PriceDerivation RuleID	ID_RU_PRDV	INTEGER	DiscountRule/PricingRule @ID	NA
	Reduction Amount	MO_UN_ITM_PRDV	DECIMAL(13,2)	DiscountRule/Targets/DiscountAmount	NA
	Reduction Percent	PE_UN_ITM_PRDV	DECIMAL(5,2)	DiscountRule/Targets/DiscountPercent	NA
	DiscountPrice Point	PNT_PRC_UN_ITM_PRDV	DECIMAL(13,2)	DiscountRule/Targets/NewPrice	NA
	RecordCreation Timestamp	TS_CRT_RCRD	TIMESTAMP	Now()	NA
	RecordLast Modified Timestamp	TS_MDF_RCRD	TIMESTAMP	Now()	NA
MixAndMatch PriceDerivation Rule RU_PRDV_MXMH	RetailStoreID	ID_STR_RT	VARCHAR(5)	DiscountRule/PricingRule/StoreID	NA
	PriceDerivation RuleID	ID_RU_PRDV	INTEGER	DiscountRule/PricingRule @ID	NA
	MixAndMatch LimitCount	QU_LM_MXMH	INTEGER	DiscountRule/Targets/Target @Qty	NA
DepartmentPrice Derivation RuleEligibility CO_EL_PRDV_DPT	POSDepartment ID	ID_DPT_POS	VARCHAR(14)	DiscountRule/Sources/Source @ID	Might be derived from the table ID_DPT_PS column ID_DPT_POS
	Populated only if DiscountRule/Sources/Source @type is <b>Department</b>				

**Table C-10 (Cont.) Pricing Import XSD Discount Rule Element Mapping Table**

Log/Physical table	Target	Physical Column Name	Data Type	XSD Element/Attribute Path	Notes
	PriceDerivation RuleID	ID_RU_PRDV	INTEGER	No mapping available	ID from the stores system. This is not the price management system promotion ID.
	RetailStoreID	ID_STR_RT	VARCHAR(5)	DiscountRule/PricingRule/StoreID	NA
	StoreFinancial Ledger AccountID	ID_ACTN_LDG	INTEGER	No mapping available	NA
	EventID	ID_EV	INTEGER	No mapping available	NA
	Accounting Disposition Code	DP_ACNT_DPT_PRDV	VARCHAR(4)	No mapping available	NA
	Threshold Amount	MO_TH	DECIMAL(13,2)	DiscountRule/Sources/Source/SourceAmount	NA
	Threshold Quantity	QU_TH	INTEGER	DiscountRule/Sources/Source @Qty	NA
	LimitQuantity	QU_UL	DECIMAL(9,2)	No mapping available	NA
	LimitAmount	MO_UL	DECIMAL(13,2)	No mapping available	NA
	Effective Timestamp	TS_RU_MRST_EF	TIMESTAMP	DiscountRule/PricingRule @StartDateTime	NA
	Expiration Timestamp	TS_RU_MRST_EP	TIMESTAMP	DiscountRule/PricingRule @EndDateTime	NA
	RecordCreated Timestamp	TS_CRT_RCRD	TIMESTAMP	Now()	NA
	RecordLast Modified Timestamp	TS_MDF_RCRD	TIMESTAMP	Now()	NA
Merchandise StructurePrice Derivation RuleEligibility CO_EL_MRST_PRDV Populated only if DiscountRule/Sources/Source @type is "Class"	PriceDerivation RuleID	ID_RU_PRDV	INTEGER	ID from the stores system.	This is not the price management system promotion ID.
	RetailStoreID	ID_STR_RT	VARCHAR(5)	Store ID	NA

**Table C-10 (Cont.) Pricing Import XSD Discount Rule Element Mapping Table**

Log/Physical table	Target	Physical Column Name	Data Type	XSD Element/Attribute Path	Notes
	Merchandise Classification Code	ID_STRC_MR_CD	VARCHAR(10)	DiscountRule/Sources/Source @ID	Might be derived from the table LU_CD_STRC_MR column ID_STRC_MR_CD
	StoreFinancial Ledger AccountID	ID_ACTN_LDG	INTEGER	No mapping available	NA
	EventID	ID_EV	INTEGER	No mapping available	NA
	EffectiveDate Timestamp	TS_RU_MRST_EF	TIMESTAMP	DiscountRule/PricingRule @StartDateTime	NA
	ExpirationDate Timestamp	TS_RU_MRST_EP	TIMESTAMP	DiscountRule/PricingRule @EndDateTime	NA
	Accounting Disposition Code	DP_ACNT_MRST	VARCHAR(4)	No mapping available	NA
	Threshold Amount	MO_TH	DECIMAL(13,2)	DiscountRule/Sources/Source/SourceAmount	NA
	Quantity Threshold	QU_TH	INTEGER	DiscountRule/Sources/Source @Qty	NA
	AmountLimit	MO_UL	DECIMAL(13,2)	No mapping available	NA
	QuantityLimit	QU_UL	DECIMAL(9,2)	No mapping available	NA
	RecordCreated Timestamp	TS_CRT_RCRD	TIMESTAMP	Now()	NA
	RecordLast Modified Timestamp	TS_MDF_RCRD	TIMESTAMP	Now()	NA

The following is an example Pricing Import XSD file.

**Example C-11 PricingImport.xsd**

```
<?xml version="1.0" encoding="UTF-8"?>
<!--
/* =====
* Copyright (c) 2008, 2010, Oracle and/or its affiliates. All rights reserved.
* =====
* $Header: rgbustores/internal/DIMP/Pricing/PricingImport.xsd /main/13 2010/01/04
21:35:18 abondala Exp $
* =====
* NOTES
* <other useful comments, qualifications, etc.>
*
* MODIFIED (MM/DD/YY)
* abondala 01/04/10 - fix header
* cgreene 12/18/09 - per Eatal reqs, default template to DEFAULT
```

```

*   masahu   03/17/09 - Pricing Group import moved to Customer imports
*   vikini   03/06/09 - Adding a choice between Name and LocalizedName for
*                   PricingGroup_type
*   glwang   02/13/09 - DIMP doc updates
*   npoola   02/04/09 - removed the Name attribute from added the
*                   localization for PricingGroup
*   npoola   02/04/09 - refreshed with the base line
*   npoola   02/04/09 - PricingGroup Dimp localization added
*   npoola   01/30/09 - Pricing Group Localization
*   lslepeti 01/29/09 - change co.id_ev_ext to int
*   cgreene  11/19/08 - migrate common types to ../common.xsd
*
* =====
*/
-->
<xs:schema xmlns:xs="http://www.w3.org/2001/XMLSchema"
elementFormDefault="qualified">

<xs:annotation><xs:documentation>
Pricing Import Schema. Copyright 2007 Oracle Inc. All rights reserved.

Use this schema in conjunction with a Oracle Store Systems Data Dictionary
and the relations between the element and attribute names should be
apparent.
</xs:documentation></xs:annotation>

<xs:include schemaLocation="../common.xsd"></xs:include>
<xs:element name="PricingImport">
<xs:annotation><xs:documentation>
Top-level element holding a collection of Price records.
</xs:documentation></xs:annotation>
<xs:complexType>
<xs:sequence>
<xs:element name="PriceChange" type="PriceChange_type" minOccurs="0"
maxOccurs="unbounded" />
<xs:element name="PricePromotion" type="PricePromotion_type" minOccurs="0"
maxOccurs="unbounded" />
<xs:element name="DiscountRule" type="DiscountRule_type" minOccurs="0"
maxOccurs="unbounded" />
</xs:sequence>
<xs:attribute name="FillType" type="FillType_type" use="required" />
<xs:attribute name="CreationDate" type="xs:dateTime" />
<xs:attribute name="ExpirationDate" type="xs:dateTime" />
<xs:attribute name="Version" type="xs:string" />
<xs:attribute name="Priority" type="xs:int" />
<xs:attribute name="Batch" type="xs:int" />
</xs:complexType>
</xs:element>

<xs:complexType name="PriceChange_type">
<xs:sequence>
<xs:choice>
<xs:element name="Description" type="LocalizedDescription_type"
minOccurs="0" maxOccurs="1" />
<xs:element name="LocalizedDescription" type="LocalizedNameDescription_type"
minOccurs="0" maxOccurs="unbounded" />
</xs:choice>
<xs:element name="Item" type="ItemAndPrice_type" minOccurs="1"
maxOccurs="unbounded" />
<xs:element name="StoreID" type="RetailStoreId_type" minOccurs="0"

```

```

maxOccurs="unbounded" />
</xs:sequence>
<xs:attribute name="ChangeType" type="ChangeType_type" default="ADD" />
<xs:attribute name="ID" type="xs:int" use="required" />
<xs:attribute name="StartDate" type="xs:date" use="required" />
<xs:attribute name="TemplateType" default="*DEFAULT">
  <xs:simpleType>
    <xs:restriction base="xs:string">
      <xs:maxLength value="8" />
    </xs:restriction>
  </xs:simpleType>
</xs:attribute>
</xs:complexType>

<xs:complexType name="ItemAndPrice_type">
<xs:sequence>
<xs:element name="Price" type="CurrencyAmount_type" minOccurs="1"
maxOccurs="unbounded" />
</xs:sequence>
<xs:attribute name="ID" type="xs:string" use="required" />
<xs:attribute name="TemplateType" default="*DEFAULT">
  <xs:simpleType>
    <xs:restriction base="xs:string">
      <xs:maxLength value="8" />
    </xs:restriction>
  </xs:simpleType>
</xs:attribute>
</xs:complexType>

<xs:group name="DiscountTypeChoice">
<xs:choice>
<xs:element name="DiscountPercent" type="xs:decimal" />
<xs:element name="DiscountAmount" type="CurrencyAmount_type" />
<xs:element name="NewPrice" type="CurrencyAmount_type" />
</xs:choice>
</xs:group>

<xs:attributeGroup name="PromotionComponentAttributes">
<xs:attribute name="PromoCompID" type="xs:int" use="optional" />
<xs:attribute name="PromoCompDetlID" type="xs:int" use="optional" />
</xs:attributeGroup>

<xs:complexType name="PricePromotion_type">
<xs:sequence>
  <xs:choice>
    <xs:sequence>
      <xs:element name="Name" type="LocalizedName_type" minOccurs="1"
maxOccurs="1" />
      <xs:element name="Description" type="LocalizedDescription_type" minOccurs="0"
maxOccurs="1" />
    </xs:sequence>
    <xs:element name="LocalizedNameDescription" type="LocalizedNameDescription_type"
minOccurs="0" maxOccurs="unbounded" />
  </xs:choice>
<xs:group ref="DiscountTypeChoice" minOccurs="0" maxOccurs="1" />
<xs:element name="Item" type="ItemAndPrice_type" minOccurs="0"
maxOccurs="unbounded" />
<xs:element name="StoreID" type="RetailStoreId_type" minOccurs="0"
maxOccurs="unbounded" />
</xs:sequence>

```

```

<xs:attribute name="ChangeType" type="ChangeType_type" default="ADD"/>
<xs:attribute name="ID" type="xs:int" use="required"/>
<xs:attributeGroup ref="PromotionComponentAttributes"/>
<xs:attribute name="StartDateTime" type="xs:dateTime" use="required"/>
<xs:attribute name="EndDateTime" type="xs:dateTime" use="optional">
<xs:annotation><xs:documentation>
If the EndDateime is not specified, it will be assumed that it
was intentionally left blank to denote an never-ending
pricing rule. The value will then be persisted as
'2099-12-31 11:59:59.000'
</xs:documentation></xs:annotation>
</xs:attribute>
<xs:attribute name="Type" type="PricePromotionType_type" use="required"/>
<xs:attribute name="Priority" type="xs:int" default="0"/>
<xs:attribute name="TemplateType" default="*DEFAULT">
  <xs:simpleType>
    <xs:restriction base="xs:string">
      <xs:maxLength value="8"/>
    </xs:restriction>
  </xs:simpleType>
</xs:attribute>
<xs:attribute name="PricingGroupID" type="xs:int"/>
</xs:complexType>

<xs:simpleType name="PricePromotionType_type">
<xs:restriction base="xs:string">
<xs:enumeration value="AmountOff"/>
<xs:enumeration value="PercentOff"/>
<xs:enumeration value="NewPrice"/>
</xs:restriction>
</xs:simpleType>

<xs:complexType name="DiscountRule_type">
<xs:sequence>
<xs:element name="PricingRule" type="PricingRule_type" minOccurs="1"
maxOccurs="1"/>
<xs:element name="Sources" type="Sources_type" minOccurs="1" maxOccurs="1"/>
<xs:element name="Targets" type="Targets_type" minOccurs="1" maxOccurs="1"/>
</xs:sequence>
</xs:complexType>

<xs:complexType name="PricingRule_type">
<xs:sequence>
  <xs:choice>
    <xs:element name="Name" type="LocalizedName_type" minOccurs="1"
maxOccurs="1"/>
    <xs:element name="LocalizedName" type="LocalizedNameDescription_type"
minOccurs="0" maxOccurs="unbounded"/>
  </xs:choice>
  <xs:element name="SourceThreshold" type="CurrencyAmount_type" minOccurs="0"
maxOccurs="unbounded"/>
  <xs:element name="SourceLimit" type="CurrencyAmount_type" minOccurs="0"
maxOccurs="unbounded"/>
  <xs:element name="TargetThreshold" type="CurrencyAmount_type" minOccurs="0"
maxOccurs="unbounded"/>
  <xs:element name="TargetLimit" type="CurrencyAmount_type" minOccurs="0"
maxOccurs="unbounded"/>
  <xs:element name="StoreID" type="RetailStoreId_type" minOccurs="0"
maxOccurs="unbounded"/>
</xs:sequence>

```



```

<xs:attribute name="ChangeType" type="ChangeType_type" default="ADD"/>
<xs:attribute name="ID" type="xs:int" use="required"/>
<xs:attributeGroup ref="PromotionComponentAttributes"/>
<xs:attribute name="StartDateTime" type="xs:dateTime" use="required"/>
<xs:attribute name="EndDateTime" type="xs:dateTime" use="optional">
<xs:annotation><xs:documentation>
If the EndDate is not specified, it will be assumed that it
was intentionally left blank to denote an never-ending
pricing rule. The value will then be persisted as
'2099-12-31 11:59:59.000'
</xs:documentation></xs:annotation>
</xs:attribute>
<xs:attribute name="Type" type="RuleType_type" use="required"/>
<xs:attribute name="NbrTimesPerTrans" type="xs:int" default="-1"/>
<xs:attribute name="AccountingMethod" type="AccountingMethodType_type"
default="Discount" />
<xs:attribute name="AllowSourceToRepeat" type="xs:boolean" default="true"/>
<xs:attribute name="DealDistribution" type="DealDistributionType_type"
default="Target"/>
<xs:attribute name="Scope" type="ScopeType_type" default="Item" />
<xs:attribute name="PricingGroupID" type="xs:int"/>
</xs:complexType>

<xs:attributeGroup name="SourceTargetAttributes">
<xs:attribute name="Type" type="SourceTargetType_type" default="Item" />
<xs:attribute name="Qualifier" type="QualifierType_type" default="Any">
<xs:annotation><xs:documentation>
If not specified, it is assumed that the Qualifier is Any.
</xs:documentation></xs:annotation>
</xs:attribute>
<xs:attribute name="Qty" type="xs:int" default="1">
<xs:annotation><xs:documentation>
It is only necessary to specify Qty if Qualifier has been
set to Any. If not specified, it is assumed that Qty for
Any is one (1).
</xs:documentation></xs:annotation>
</xs:attribute>
</xs:attributeGroup>

<xs:complexType name="Sources_type">
<xs:sequence>
<xs:element name="Source" minOccurs="1" maxOccurs="unbounded">
<xs:complexType>
<xs:sequence>
<xs:element name="SourceAmount" type="CurrencyAmount_type" minOccurs="0"
maxOccurs="unbounded" />
</xs:sequence>
<xs:attribute name="ID" type="xs:string" use="required" />
<xs:attribute name="Qty" type="xs:int" use="required" />
</xs:complexType>
</xs:element>
</xs:sequence>
<xs:attributeGroup ref="SourceTargetAttributes"/>
</xs:complexType>

<xs:complexType name="Targets_type">
<xs:sequence>
<xs:group ref="DiscountTypeChoice" minOccurs="1" maxOccurs="1"/>
<xs:element name="Target" minOccurs="0" maxOccurs="unbounded">
<xs:complexType>

```

```

<xs:attribute name="ID" type="xs:string" use="required"/>
<xs:attribute name="Qty" type="xs:int" default="1"/>
</xs:complexType>
</xs:element>
</xs:sequence>
<xs:attributeGroup ref="SourceTargetAttributes" />
</xs:complexType>

<xs:simpleType name="RuleType_type">
<xs:restriction base="xs:string">
<xs:enumeration value="BuyNofXgetYatZ%off" />
<xs:enumeration value="BuyNofXgetYatZ$off" />
<xs:enumeration value="BuyNofXgetYatZ$" />
<xs:enumeration value="BuyNofXgetHighestPricedXatZ%off" />
<xs:enumeration value="BuyNofXgetLowestPricedXatZ%off" />
<xs:enumeration value="Buy$NorMoreOfXgetYatZ$off" />
<xs:enumeration value="Buy$NorMoreOfXgetYatZ%off" />
<xs:enumeration value="Buy$NorMoreOfXgetYatZ$" />
<xs:enumeration value="BuyNofXforZ$" />
<xs:enumeration value="BuyNofXforZ%off" />
<xs:enumeration value="BuyNofXforZ$off" />
<xs:enumeration value="BuyNorMoreOfXforZ%off" />
<xs:enumeration value="BuyNorMoreOfXforZ$Each" />
</xs:restriction>
</xs:simpleType>

<xs:simpleType name="AccountingMethodType_type">
<xs:restriction base="xs:string">
<xs:enumeration value="Discount" />
<xs:enumeration value="Markdown" />
</xs:restriction>
</xs:simpleType>

<xs:simpleType name="DealDistributionType_type">
<xs:restriction base="xs:string">
<xs:enumeration value="Target" />
<xs:enumeration value="SourceTarget" />
</xs:restriction>
</xs:simpleType>

<xs:simpleType name="ScopeType_type">
<xs:restriction base="xs:string">
<xs:enumeration value="Item" />
<xs:enumeration value="Group" />
<xs:enumeration value="Transaction" />
</xs:restriction>
</xs:simpleType>

<xs:simpleType name="SourceTargetType_type">
<xs:restriction base="xs:string">
<xs:enumeration value="Item" />
<xs:enumeration value="Coupon" />
<xs:enumeration value="Class" />
<xs:enumeration value="Department" />
</xs:restriction>
</xs:simpleType>

<xs:simpleType name="QualifierType_type">
<xs:annotation><xs:documentation>
Used to qualify a list whereby Any element in the list must be

```

```

used versus requiring All elements in the list.
</xs:documentation></xs:annotation>
<xs:restriction base="xs:string">
<xs:enumeration value="Any"></xs:enumeration>
<xs:enumeration value="All"></xs:enumeration>
</xs:restriction>
</xs:simpleType>

</xs:schema>

```

The following is an example Pricing Import XML file.

**Example C-12 PricingImport.xml**

```

<?xml version="1.0" encoding="UTF-8"?>
<PricingImport
  Priority="0"
  FillType="FullIncremental"
  Version="1.0"
  Batch="1"
  CreationDate="2001-12-17T09:30:47.0Z"
  ExpirationDate="2027-12-17T09:30:47.0Z"
  xsi:noNamespaceSchemaLocation="PricingImport.xsd"
  xmlns:xsi="http://www.w3.org/2001/XMLSchema-instance">

  <!-- Price Change, multiple stores -->

  <PriceChange
    ChangeType="ADD"
    ID="40000859"
    StartDate="2007-01-28"
    TemplateType="Default">
    <Description>Board Games</Description>
    <Item ID="20020002"
      TemplateType="Default">
      <Price>199.99</Price>
      <Price CurrencyCode="CAD">299.99</Price>
    </Item>
    <Item ID="40040004"
      TemplateType="Default">
      <Price>299.99</Price>
      <Price CurrencyCode="CAD">399.99</Price>
    </Item>
    <StoreID>04241</StoreID>
    <StoreID>04242</StoreID>
    <StoreID>04243</StoreID>
  </PriceChange>

  <PriceChange
    ChangeType="ADD"
    StartDate="2007-01-28"
    ID="40000860"
    TemplateType="Default">
    <Description>Board Games</Description>
      <Item ID="40020002"
        TemplateType="Default">
          <Price>199.99</Price>
          <Price CurrencyCode="CAD">299.99</Price>
        </Item>
      <Item ID="80080008"

```

```
        TemplateType="Default">
        <Price>299.99</Price>
        <Price CurrencyCode="CAD">399.99</Price>
    </Item>
    <StoreID>04241</StoreID>
    <StoreID>04242</StoreID>
</PriceChange>

<!-- Promotion - Percent Off -->

<PricePromotion
  ChangeType="ADD"
  ID="40000113"
  PromoCompID="123"
  PromoCompDetlID="456"
  StartDateTime="2007-09-10T00:00:00"
  EndDateTime="2007-09-24T23:59:50"
  Type="PercentOff"
  Priority="1"
  TemplateType="Default">
  <Name>Boy's Polo's</Name>
  <Description>BTS - All PK and knit boy's polos on promo</Description>
  <DiscountPercent>15</DiscountPercent>
  <Item ID="1234">
    <Price>4.25</Price>
    <Price CurrencyCode="CAD">5.25</Price>
  </Item>
  <Item ID="3333"
    TemplateType="Default">
    <Price>4.99</Price>
  </Item>
  <StoreID>04241</StoreID>
  <StoreID>04242</StoreID>
  <StoreID>04243</StoreID>
</PricePromotion>

<!-- Promotion - Amount Off -->

<PricePromotion
  ChangeType="ADD"
  ID="40000113"
  PromoCompID="123"
  PromoCompDetlID="456"
  StartDateTime="2007-09-10T00:00:00"
  EndDateTime="2007-09-24T23:59:50"
  Type="AmountOff"
  Priority="1"
  TemplateType="Default">
  <Name>Boy's Polo's</Name>
  <Description>BTS - All PK and knit boy's polos on promo</Description>
  <DiscountAmount>10.00</DiscountAmount>
  <Item ID="1234">
    <Price>4.25</Price>
    <Price CurrencyCode="CAD">5.25</Price>
  </Item>
  <Item ID="3333"
    TemplateType="Default">
    <Price>4.99</Price>
  </Item>
  <StoreID>04241</StoreID>
```

```

        <StoreID>04242</StoreID>
        <StoreID>04243</StoreID>
    </PricePromotion>

<!-- Promotion - New Price -->

    <PricePromotion
        ChangeType="ADD"
        ID="40000113"
        PromoCompID="123"
        PromoCompDetlID="456"
        StartDateTime="2007-09-10T00:00:00"
        EndDateTime="2007-09-24T23:59:50"
        Type="NewPrice"
        Priority="1"
        TemplateType="Default">
        <Name>Boy's Polo's</Name>
    <Description>BTS - All PK and knit boy's polos on promo</Description>
    <Item ID="1234"
        TemplateType="Default">
        <Price>4.25</Price>
        <Price CurrencyCode="CAD">5.25</Price>
    </Item>
    <StoreID>04241</StoreID>
    <StoreID>04242</StoreID>
    <StoreID>04243</StoreID>
    </PricePromotion>

<!-- Discount Rules -->

<!-- BuyNofXgetYatZ%off - Multiple source items, multiple target items. -->
<DiscountRule>
    <PricingRule
        ChangeType="ADD"
        ID="11150335"
        PromoCompID="123"
        PromoCompDetlID="456"
        StartDateTime="2007-01-28T00:00:00"
        EndDateTime="2007-01-28T23:59:59"
        Type="BuyNofXgetYatZ%off"
        NbrTimesPerTrans="1"
        AccountingMethod="Discount"
        AllowSourceToRepeat="true"
        DealDistribution="Target">
        <Name>Bootcut Jean/Sweater Rule</Name>
        <SourceThreshold>5.00</SourceThreshold>
        <SourceLimit>100.00</SourceLimit>
        <TargetThreshold>5.00</TargetThreshold>
        <TargetLimit>100.00</TargetLimit>
        <StoreID>04241</StoreID>
        <StoreID>04242</StoreID>
        <StoreID>04243</StoreID>
    </PricingRule>
    <Sources
        Type="Item">
        <Source ID="1234"
            Qty="2"/>
        <Source ID="4567"
            Qty="2"/>
    </Sources>

```

```

    <Targets
      Type="Item">
        <DiscountPercent>10</DiscountPercent>
        <Target ID="1234"
          Qty="1" />
        <Target ID="20020002"
          Qty="1" />
      </Targets>
</DiscountRule>

<!-- BuyNofXgetYatZ$off - Multiple source items, multiple target items. -->
<DiscountRule>
  <PricingRule
    ChangeType="ADD"
    ID="11150335"
    PromoCompID="123"
    PromoCompDetlID="456"
    StartDateTime="2007-01-28T00:00:00"
    EndDateTime="2007-01-28T23:59:59"
    Type="BuyNofXgetYatZ$off"
    NbrTimesPerTrans="1"
    AccountingMethod="Discount"
    AllowSourceToRepeat="true"
    DealDistribution="Target">
    <Name>Bootcut Jean/Sweater Rule</Name>
    <SourceThreshold>5.00</SourceThreshold>
    <SourceLimit>100.00</SourceLimit>
    <TargetThreshold>5.00</TargetThreshold>
    <TargetLimit>100.00</TargetLimit>
    <StoreID>04241</StoreID>
    <StoreID>04242</StoreID>
    <StoreID>04243</StoreID>
  </PricingRule>
  <Sources
    Type="Item">
      <Source ID="1234"
        Qty="2" />
      <Source ID="4567"
        Qty="2" />
    </Sources>
  <Targets
    Type="Item">
      <DiscountAmount>1.00</DiscountAmount>
      <Target ID="1234"
        Qty="1" />
      <Target ID="20020002"
        Qty="1" />
    </Targets>
</DiscountRule>

<!-- BuyNofXgetYatZ$ - One source item, one target item. -->
<DiscountRule>
  <PricingRule
    ChangeType="ADD"
    ID="11150335"
    PromoCompID="123"
    PromoCompDetlID="456"
    StartDateTime="2007-01-28T00:00:00"
    EndDateTime="2007-01-28T23:59:59"
    Type="BuyNofXgetYatZ$"

```

```

        NbrTimesPerTrans="1"
        AccountingMethod="Discount"
        AllowSourceToRepeat="true"
        DealDistribution="Target">
            <Name>Bootcut Jean/Sweater Rule</Name>
            <SourceThreshold>5.00</SourceThreshold>
            <SourceLimit>100.00</SourceLimit>
            <TargetThreshold>5.00</TargetThreshold>
            <TargetLimit>100.00</TargetLimit>
        </PricingRule>
    </Sources>
        <Source ID="1234"
            Qty="2" />
    </Sources>
    <Targets>
        <NewPrice>10.00</NewPrice>
        <Target ID="5678"
            Qty="1" />
    </Targets>
</DiscountRule>

<!-- BuyNofXgetLowestPricedXatZ%off - Multiple source items -->
<DiscountRule>
    <PricingRule
        ChangeType="ADD"
        ID="11150335"
        PromoCompID="123"
        PromoCompDetlID="456"
        StartDateTime="2007-01-28T00:00:00"
        EndDateTime="2007-01-28T23:59:59"
        Type="BuyNofXgetLowestPricedXatZ%off"
        NbrTimesPerTrans="1"
        AccountingMethod="Discount"
        AllowSourceToRepeat="true"
        DealDistribution="Target">
            <Name>Bootcut Jean/Sweater Rule</Name>
            <SourceThreshold>5.00</SourceThreshold>
            <SourceLimit>100.00</SourceLimit>
        </PricingRule>
    <Sources>
        <Source ID="1234"
            Qty="2" />
        <Source ID="20020002"
            Qty="2" />
    </Sources>
    <Targets>
        <DiscountPercent>10</DiscountPercent>
    </Targets>
</DiscountRule>

<!-- BuyNofXgetHighestPricedXatZ%off - Multiple source items -->
<DiscountRule>
    <PricingRule
        ChangeType="ADD"
        ID="11150335"
        PromoCompID="123"
        PromoCompDetlID="456"
        StartDateTime="2007-01-28T00:00:00"
        EndDateTime="2007-01-28T23:59:59"
        Type="BuyNofXgetHighestPricedXatZ%off"

```

```

        NbrTimesPerTrans="1"
        AccountingMethod="Discount"
        AllowSourceToRepeat="true"
        DealDistribution="Target">
            <Name>Bootcut Jean/Sweater Rule</Name>
            <SourceThreshold>5.00</SourceThreshold>
            <SourceLimit>100.00</SourceLimit>
        </PricingRule>
    </Sources>
    <Sources>
        Type="Item">
            <Source ID="1234"
                Qty="2"/>
            <Source ID="20020002"
                Qty="2"/>
        </Sources>
    <Targets>
        <DiscountPercent>10</DiscountPercent>
    </Targets>
</DiscountRule>

<!-- BuyNofXforZ%off - Multiple source items. -->
<DiscountRule>
    <PricingRule
        ChangeType="ADD"
        ID="11150335"
        PromoCompID="123"
        PromoCompDetlID="456"
        StartDateTime="2007-01-28T00:00:00"
        EndDateTime="2007-01-28T23:59:59"
        Type="BuyNofXforZ%off"
        NbrTimesPerTrans="1"
        AccountingMethod="Discount"
        AllowSourceToRepeat="true"
        DealDistribution="Target">
            <Name>Bootcut Jean/Sweater Rule</Name>
            <SourceThreshold>5.00</SourceThreshold>
            <SourceLimit>100.00</SourceLimit>
        </PricingRule>
    <Sources>
        <Source ID="1234"
            Qty="2"/>
        <Source ID="20020002"
            Qty="2"/>
    </Sources>
    <Targets>
        <DiscountPercent>10</DiscountPercent>
    </Targets>
</DiscountRule>

<!-- BuyNofXforZ$off - Multiple source items. -->
<DiscountRule>
    <PricingRule
        ChangeType="ADD"
        ID="11150335"
        PromoCompID="123"
        PromoCompDetlID="456"
        StartDateTime="2007-01-28T00:00:00"
        EndDateTime="2007-01-28T23:59:59"
        Type="BuyNofXforZ$off"
        NbrTimesPerTrans="1"

```



```

        AccountingMethod="Discount "
        AllowSourceToRepeat="true"
        DealDistribution="Target">
            <Name>Bootcut Jean/Sweater Rule</Name>
            <SourceThreshold>5.00</SourceThreshold>
            <SourceLimit>100.00</SourceLimit>
        </PricingRule>
    </Sources>
    <Sources>
        <Source ID="1234"
            Qty="2"/>
        <Source ID="20020002"
            Qty="2"/>
    </Sources>
    <Targets>
        <DiscountAmount>2.00</DiscountAmount>
    </Targets>
</DiscountRule>

<!-- BuyNofXforZ$ - Multiple source items. -->
<DiscountRule>
    <PricingRule
        ChangeType="ADD"
        ID="11150335"
        PromoCompID="123"
        PromoCompDetlID="456"
        StartDateTime="2007-01-28T00:00:00"
        EndDateTime="2007-01-28T23:59:59"
        Type="BuyNofXforZ$"
        NbrTimesPerTrans="1"
        AccountingMethod="Discount "
        AllowSourceToRepeat="true"
        DealDistribution="Target">
            <Name>Bootcut Jean/Sweater Rule</Name>
            <SourceThreshold>5.00</SourceThreshold>
            <SourceLimit>100.00</SourceLimit>
        </PricingRule>
    <Sources>
        <Source ID="1234"
            Qty="2"/>
        <Source ID="20020002"
            Qty="2"/>
    </Sources>
    <Targets>
        <NewPrice>2.00</NewPrice>
    </Targets>
</DiscountRule>

<!-- Buy$NorMoreOfXgetYatZ$off - Single department source, single item target
-->
<DiscountRule>
    <PricingRule
        ChangeType="ADD"
        ID="11150335"
        PromoCompID="123"
        PromoCompDetlID="456"
        StartDateTime="2007-01-28T00:00:00"
        EndDateTime="2007-01-28T23:59:59"
        Type="Buy$NorMoreOfXgetYatZ$off"
        NbrTimesPerTrans="1"
        AccountingMethod="Discount "

```

```

        AllowSourceToRepeat="true"
        DealDistribution="Target">
            <Name>Bootcut Jean/Sweater Rule</Name>
            <SourceThreshold>5.00</SourceThreshold>
            <SourceLimit>100.00</SourceLimit>
            <TargetThreshold>5.00</TargetThreshold>
            <TargetLimit>100.00</TargetLimit>
        </PricingRule>
    <Sources>
        Type="Department">
            <Source ID="Women's Apparel" Qty="1">
                <SourceAmount>100.00</SourceAmount>
            </Source>
        </Sources>
    <Targets>
        <DiscountAmount>10.00</DiscountAmount>
        <Target ID="1234"
            Qty="1"/>
    </Targets>
</DiscountRule>

<!-- Buy$NorMoreOfXgetYatZ%off - Single class source, single item target -->
<DiscountRule>
    <PricingRule
        ChangeType="ADD"
        ID="11150335"
        PromoCompID="123"
        PromoCompDetlID="456"
        StartDateTime="2007-01-28T00:00:00"
        EndDateTime="2007-01-28T23:59:59"
        Type="Buy$NorMoreOfXgetYatZ%off"
        NbrTimesPerTrans="1"
        AccountingMethod="Discount"
        AllowSourceToRepeat="true"
        DealDistribution="Target">
            <Name>Bootcut Jean/Sweater Rule</Name>
            <SourceThreshold>5.00</SourceThreshold>
            <SourceLimit>100.00</SourceLimit>
            <TargetThreshold>5.00</TargetThreshold>
            <TargetLimit>100.00</TargetLimit>
        </PricingRule>
    <Sources>
        Type="Class">
            <Source ID="Jeans" Qty="1">
                <SourceAmount>100.00</SourceAmount>
            </Source>
        </Sources>
    <Targets>
        <DiscountPercent>10</DiscountPercent>
        <Target ID="1234"
            Qty="1"/>
    </Targets>
</DiscountRule>

<!-- Buy$NorMoreOfXgetYatZ$ - Single class source, single item target -->
<DiscountRule>
    <PricingRule
        ChangeType="ADD"
        ID="11150335"
        PromoCompID="123"

```

```

PromoCompDetlID="456"
StartDateTime="2007-01-28T00:00:00"
EndDateTime="2007-01-28T23:59:59"
Type="Buy$NorMoreOfXgetYatZ$"
NbrTimesPerTrans="1"
AccountingMethod="Discount"
AllowSourceToRepeat="true"
DealDistribution="Target">
  <Name>Bootcut Jean/Sweater Rule</Name>
  <SourceThreshold>5.00</SourceThreshold>
  <SourceLimit>100.00</SourceLimit>
  <TargetThreshold>5.00</TargetThreshold>
  <TargetLimit>100.00</TargetLimit>
</PricingRule>
<Sources
  Type="Class">
  <Source ID="Jeans" Qty="1">
    <SourceAmount>100.00</SourceAmount>
  </Source>
</Sources>
<Targets>
  <NewPrice>10.00</NewPrice>
  <Target ID="1234"
    Qty="1"/>
</Targets>
</DiscountRule>

</PricingImport>

```

## Store Hierarchy Import

Table C-11 identifies the PreloadData element mapping for the StoreHierarchyImport.xsd file.

**Table C-11 Store Hierarchy Import XSD Preload Data Mapping Table**

Log/Physical table	Target	Physical Column Name	Data Type	XSD Element/Attribute Path	Notes
StoreRegions LO_STR_RGN	RegionID	ID_STR_RGN(LO_STR_DSTRCT, PA_STR_RTL)	VARCHAR(14)	PreloadData/StoreRegion/RegionID	NA
	RegionName	NM_STR_RGN	VARCHAR(120)	PreloadData/StoreRegion/RegionName PreloadData/StoreRegion/LocalizedRegionName@Name	NM_* is either <Name> or <Localized*Name@Name>. If a <Localized*Name@Name> element is not found for a supported language (locale), the last <Localized*Name@Name> in the list is used for that language.
	RecordCreate Timestamp	TS_CRT_RCRD	TIMESTAMP	Now()	NA

**Table C-11 (Cont.) Store Hierarchy Import XSD Preload Data Mapping Table**

Log/Physical table	Target	Physical Column Name	Data Type	XSD Element/Attribute Path	Notes
	RecordModify Timestamp	TS_MDF_RCRD	TIMESTAMP	Now()	NA
StoreRegionsI18N LO_STR_RGN_I8	RegionID	ID_STR_RGN	VARCHAR(14)	PreloadData/StoreRegion/RegionID	NA
	Locale	LCL	VARCHAR(10)	PreloadData/StoreRegion/LocalizedRegionName@Language	LCL is a supported language in the system, for example, "en" or "en_US". If an exact match is not found in the <Localized*Name> list, the best match, or last value in the list is used.
	RegionName	NM_STR_RGN	VARCHAR(120)	PreloadData/StoreRegion/RegionName PreloadData/StoreRegion/LocalizedRegionName@Name	NM_* is either <*Name> or <Localized*Name@Name>. If a <Localized*Name@Name> element is not found for a supported language (locale), the last <Localized*Name@Name> in the list is used for that language.  The length here is defined as the length of single byte string. If multibyte characters are used, the max length should be 120/4 = 30.
StoreDistricts LO_STR_DSTRCT	DistrictID	ID_STR_DISTRICT	VARCHAR(14)	PreloadData/StoreDistrict/DistrictID	NA
	RegionID	ID_STR_RGN	VARCHAR(14)	PreloadData/StoreDistrict/RegionID	NA
	DistrictName	NM_STR_DSTRCT	VARCHAR(120)	PreloadData/StoreDistrict/DistrictName PreloadData/StoreDistrict/LocalizedDistrictName@Name	NM_* is either <*Name> or <Localized*Name@Name>. If a <Localized*Name@Name> element is not found for a supported language (locale), the last <Localized*Name@Name> in the list is used for that language.
	RecordCreate Timestamp	TS_CRT_RCRD	TIMESTAMP	Now()	NA

Table C-11 (Cont.) Store Hierarchy Import XSD Preload Data Mapping Table

Log/Physical table	Target	Physical Column Name	Data Type	XSD Element/Attribute Path	Notes
	RecordModify Timestamp	TS_MDF_RCRD	TIMESTAMP	Now()	NA
StoreDistrictsI18N LO_STR_DSTRCT_I8	DistrictID	ID_STR_DISTRICT	VARCHAR(14)	PreloadData/StoreDistrict/DistrictID	NA
	Locale	LCL	VARCHAR(10)	PreloadData/StoreDistrict/LocalizedDistrictName@Language	LCL is a supported language in the system, for example, en or en_US. If an exact match is not found in the <Localized*Name> list, the best match, or last value in the list is used.
	DistrictName	NM_STR_DSTRCT	VARCHAR(120)	PreloadData/StoreDistrict/DistrictName PreloadData/StoreDistrict/LocalizedDistrictName@Name	NM_* is either <*Name> or <Localized*Name@Name>. If a <Localized*Name@Name> element is not found for a supported language (locale), the last <Localized*Name@Name> in the list is used for that language.  The length here is defined as the length of single byte string. If multibyte characters are used, the max length should be 120/4 = 30.
RetailStore PA_STR_RTL	RetailStoreID	ID_STR_RT	VARCHAR(5)	PreloadData/RetailStore/RetailStoreID	NA
	LocationName	NM_LOC	VARCHAR(150)	PreloadData/RetailStore/LocationName PreloadData/RetailStore/LocalizedLocationName@Name	NM_* is either <*Name> or <Localized*Name@Name>. If a <Localized*Name@Name> element is not found for a supported language (locale), the last <Localized*Name@Name> in the list is used for that language.
	DistrictID	ID_STR_DSTRCT	VARCHAR(14)	PreloadData/RetailStore/DistrictID	NA

**Table C-11 (Cont.) Store Hierarchy Import XSD Preload Data Mapping Table**

Log/Physical table	Target	Physical Column Name	Data Type	XSD Element/Attribute Path	Notes
	RegionID	ID_STR_RGN	VARCHAR(14)	PreloadData/RetailStore/RegionID	NA
	GeoCode	ID_CD_GEO	VARCHAR(10)	PreloadData/RetailStore/GeoCode	NA
	RecordCreate Timestamp	TS_CRT_RCRD	TIMESTAMP	Now()	NA
	RecordModify Timestamp	TS_MDF_RCRD	TIMESTAMP	Now()	NA
RetailStoreI18N PA_STR_RTL_I8	RetailStoreID	ID_STR_RT	VARCHAR(5)	PreloadData/RetailStore/RetailStoreID	NA
	Locale	LCL	VARCHAR(10)	PreloadData/RetailStore/LocalizedLocationName@Language	LCL is a supported language in the system, for example, en or en_US. If an exact match is not found in the <Localized*Name> list, the best match, or last value in the list is used.
	LocationName	NM_LOC	VARCHAR(150)	PreloadData/RetailStore/LocationName PreloadData/RetailStore/LocalizedLocationName	NM_* is either <*Name> or <Localized*Name@Name>. If a <Localized*Name@Name> element is not found for a supported language (locale), the last <Localized*Name@Name> in the list is used for that language.  The length here is defined as the length of single byte string. If multibyte characters are used, the max length should be 120/4 = 30.
Address LO_ADS	AddressID	ID_ADS	INTEGER	PreloadData/RetailStore/Address/AddressID	NA
	AddressType Code	TY_ADS	VARCHAR(30)	PreloadData/RetailStore/Address/AddressTypeCode	Home=0 Work=0 Mail=3 Other=2
	PartyID	ID_PRTY	INTEGER	NA	Derive from TY_ADS
	ContactAddress Line1	A1_CNCT	VARCHAR(240)	PreloadData/RetailStore/Address/AddressLine1	NA

**Table C-11 (Cont.) Store Hierarchy Import XSD Preload Data Mapping Table**

<b>Log/Physical table</b>	<b>Target</b>	<b>Physical Column Name</b>	<b>Data Type</b>	<b>XSD Element/Attribute Path</b>	<b>Notes</b>
	ContactAddress Line2	A2_CNCT	VARCHAR(240)	PreloadData/RetailStore/Address/AddressLine2	NA
	ContactAddress Line3	A3_CNCT	VARCHAR(240)	PreloadData/RetailStore/Address/AddressLine3	NA
	ContactAddress City	CI_CNCT	VARCHAR(120)	PreloadData/RetailStore/Address/City	NA
	ContactAddress State	ST_CNCT	VARCHAR(30)	PreloadData/RetailStore/Address/State	NA
	ContactAddress PostalCode	PC_CNCT	VARCHAR(30)	PreloadData/RetailStore/Address/PostalCode	NA
	ContactAddress Territory	TE_CNCT	VARCHAR(120)	PreloadData/RetailStore/Address/Territory	NA
	ContactAddress Country	CO_CNCT	VARCHAR(30)	PreloadData/RetailStore/Address/Country	NA
	Contact Telephone CountryCode	CC_CNCT	VARCHAR(30)	PreloadData/RetailStore/Address/TelephoneCountryCode	NA
	Contact Telephone AreaCode	TA_CNCT	VARCHAR(3)	PreloadData/RetailStore/Address/TelephoneAreaCode	NA
	Contact Telephone LocalNumber	TL_CNCT	VARCHAR(30)	PreloadData/RetailStore/Address/TelephoneLocalNumber	NA

Table C–12 identifies the element mapping for the StoreHierarchyImport.xsd file.

**Table C–12 Store Hierarchy Import XSD Element Mapping Table**

Log/Physical table	Target	Physical Column Name	Data Type	XSD Element/Attribute Path	Notes
RetailStoreGroup Function CO_STRGP_FNC	RetailStore Group FunctionID	ID_STRGP_FNC	INTEGER	HierarchyList/Hierarchy@FunctionID	NA
	RetailStore GroupFunction Name	NM_STRGP_FNC	VARCHAR(120)	HierarchyList/Hierarchy@Name HierarchyList/Hierarchy/LocalizedName@Name	NM_STRGP_FNC is either <Hierarchy@Name> or <LocalizedName@Name>; <LocalizedName@Name> takes precedence.  If a <LocalizedName@Name> element is not found for a supported language (locale), the last <LocalizedName@Name> in the list is used for that language.
	MultipleStore GroupParentCode	CD_STRGP_MULT_PRNT	INTEGER	No mapping available	NA
	RecordCreate Timestamp	TS_CRT_RCRD	TIMESTAMP	Now()	NA
	RecordModify Timestamp	TS_MDF_RCRD	TIMESTAMP	Now()	NA
RetailStoreGroup FunctionI18N CO_STRGP_FNC_I8	RetailStoreGroupFunctionID	ID_STRGP_FNC	INTEGER	HierarchyList/Hierarchy@FunctionID	NA
	Locale	LCL	VARCHAR(10)	HierarchyList/Hierarchy/LocalizedName@Language	LCL is a supported language in the system, e.g., "en" or "en_US".  If an exact match is not found in the <Localized*Name> list, the best match, or last value in the list is used.



Table C-12 (Cont.) Store Hierarchy Import XSD Element Mapping Table

Log/Physical table	Target	Physical Column Name	Data Type	XSD Element/Attribute Path	Notes
	RetailStoreGroupFunctionName	NM_STRGP_FNC	VARCHAR(120)	HierarchyList/Hierarchy@Name HierarchyList/Hierarchy/LocalizedName@Name	NM_STRGP_FNC is either <Hierarchy@Name> or <LocalizedName@Name>; <LocalizedName@Name> takes precedence.  If a <LocalizedName@Name> element is not found for a supported language (locale), the last <LocalizedName@Name> in the list is used for that language.  The length here is defined as the length of single byte string. If multibyte characters are used, the max length should be 120/4 = 30.
RetailStoreGroupLevel CO_STRGP_LV	RetailStoreGroupFunctionID	ID_STRGP_FNC	INTEGER	HierarchyList/Hierarchy@FunctionID	NA
	StoreHierarchyLevelID	ID_STRGP_LV	INTEGER	HierarchyList/Hierarchy/LevelList/Level@ID	NA
	RetailStoreGroupLevelParent	ID_STRGP_LV_PRNT	INTEGER	HierarchyList/Hierarchy/LevelList/Level@ParentID	NA
	RetailStoreGroupLevelName	NM_STRGP_LV	VARCHAR(120)	HierarchyList/Hierarchy/LevelList/Level@Name HierarchyList/Hierarchy/LevelList/Level/LocalizedName@Name	NM_STRGP_LV is either <Level@Name> or <LocalizedName@Name>; <LocalizedName@Name> takes precedence.  If a <LocalizedName@Name> element is not found for a supported language (locale), the last <LocalizedName@Name> in the list is used for that language.
	RecordCreateTimestamp	TS_CRT_RCRD	TIMESTAMP	Now()	NA
	RecordModifyTimestamp	TS_MDF_RCRD	TIMESTAMP	Now()	NA
AssociatedRetailStoreGroup ST_ASCTN_STRGP	RetailStoreGroupFunctionID	ID_STRGP_FNC	INTEGER	HierarchyList/Hierarchy@FunctionID	NA

**Table C-12 (Cont.) Store Hierarchy Import XSD Element Mapping Table**

Log/Physical table	Target	Physical Column Name	Data Type	XSD Element/Attribute Path	Notes
	RetailStoreGroupParentID	ID_STRGP_PRNT	VARCHAR(14)	HierarchyList/Hierarchy/NodeList/Node@ParentNodeID	NA
	RetailStoreGroupChildID	ID_STRGP_CHLD	VARCHAR(14)	HierarchyList/Hierarchy/NodeList/Node@ID	NA
	RecordCreateTimestamp	TS_CRT_RCRD	TIMESTAMP	Now()	NA
	RecordModifyTimestamp	TS_MDF_RCRD	TIMESTAMP	Now()	NA
AssociatedRetailStoreStoreGroup ST_ASCNT_STRGP_STR	RetailStoreID	ID_STR_RT	VARCHAR(5)	HierarchyList/Hierarchy/NodeList/RetailStoreID	NA
	RetailStoreGroupID	ID_STRGP	VARCHAR(14)	HierarchyList/Hierarchy/NodeList/Node@ID	NA
	RetailStoreGroupFunctionID	ID_STRGP_FNC	INTEGER	HierarchyList/Hierarchy@FunctionID	NA
	RecordCreateTimestamp	TS_CRT_RCRD	TIMESTAMP	Now()	NA
	RecordModifyTimestamp	TS_MDF_RCRD	TIMESTAMP	Now()	NA
RetailStoreGroupCO_STRGP	RetailStoreGroupID	ID_STRGP	VARCHAR(14)	HierarchyList/Hierarchy/NodeList/Node@ID	NA
	RetailStoreGroupFunctionID	ID_STRGP_FNC	INTEGER	HierarchyList/Hierarchy@FunctionID	NA
	ParentStoreHierarchyLevelID	ID_STRGP_LV	INTEGER	HierarchyList/Hierarchy/NodeList/Node@LevelID	NA
	RetailStoreGroupName	NM_STRGP	VARCHAR(120)	HierarchyList/Hierarchy/NodeList/Node@Name  HierarchyList/Hierarchy/NodeList/Node/LocalizedNameDescription@Name	NM_STRGRP is either <Node@Name> or <LocalizedDescriptionName@Name>; <LocalizedDescriptionName@Name> takes precedence.  If a <LocalizedDescriptionName@Name> element is not found for a supported language (locale), the last <LocalizedDescriptionName@Name> in the list is used for that language.

**Table C–12 (Cont.) Store Hierarchy Import XSD Element Mapping Table**

Log/Physical table	Target	Physical Column Name	Data Type	XSD Element/Attribute Path	Notes
	RetailStore Group Description	DE_STRGP	VARCHAR(250)	HierarchyList/Hierarchy/NodeList/Node@Description	NA
	RecordCreate Timestamp	TS_CRT_RCRD	TIMESTAMP	Now()	NA
	RecordModify Timestamp	TS_MDF_RCRD	TIMESTAMP	Now()	NA
StoreHierarchy ST_STR_HRY	StoreHierarchy GroupID	ID_STRGP	VARCHAR(14)	HierarchyList/Hierarchy/NodeList/Node@ID	NA
	RetailStoreID	ID_STR_RT	VARCHAR(5)	HierarchyList/Hierarchy/NodeList/RetailStoreID	NA
	RecordCreate Timestamp	TS_CRT_RCRD	TIMESTAMP	Now()	NA
	RecordModify Timestamp	TS_MDF_RCRD	TIMESTAMP	Now()	NA

The following is an example Store Hierarchy Import XSD file.

**Example C–13 StoreHierarchyImport.xsd**

```
<?xml version="1.0" encoding="UTF-8" ?>
<xs:schema xmlns:xs="http://www.w3.org/2001/XMLSchema"
elementFormDefault="qualified">

  <xs:annotation><xs:documentation>
Store Hierarchy Import Schema. Copyright 2008 Oracle Inc. All rights reserved.

Use this schema in conjunction with a Oracle Store Systems Data Dictionary
and the relations between the element and attribute names should be
apparent.
</xs:documentation></xs:annotation>

  <xs:include schemaLocation="../common.xsd"/>

  <xs:element name="StoreHierarchy">
  <xs:annotation><xs:documentation>
Top level element containing the hierarchy and the data that must be
preloaded before the hierarchy.
</xs:documentation></xs:annotation>
  <xs:complexType>
  <xs:sequence>
  <xs:element name="PreloadData" type="PreloadData_type" minOccurs="0"
maxOccurs="1">
  <xs:annotation>
  <xs:documentation>
The data that must be preloaded into the datasource
before the actual hierarchy is persisted.
Consists of regions, districts and stores.
</xs:documentation>
  </xs:annotation>
  </xs:annotation>
```

```

</xs:element>
<xs:element name="HierarchyList" type="HierarchyList_type" minOccurs="0"
maxOccurs="unbounded">
<xs:annotation>
<xs:documentation>
The actual store hierarchy data being imported. Contains
a grouping (list) of hierarchies.
</xs:documentation>
</xs:annotation>
</xs:element>
</xs:sequence>
<xs:attribute name="FillType" type="FillType_subtype" use="required"/>
<xs:attribute name="CreationDate" type="xs:dateTime"/>
<xs:attribute name="ExpirationDate" type="xs:dateTime"/>
<xs:attribute name="Version" type="xs:string"/>
<xs:attribute name="Priority" type="xs:int"/>
<xs:attribute name="Batch" type="xs:int"/>
</xs:complexType>
</xs:element>

<xs:complexType name="PreloadData_type">
<xs:sequence>
<xs:element name="StoreRegion" type="StoreRegion_type" minOccurs="0"
maxOccurs="unbounded" />
<xs:element name="StoreDistrict" type="StoreDistrict_type" minOccurs="0"
maxOccurs="unbounded" />
<xs:element name="RetailStore" type="RetailStore_type" minOccurs="0"
maxOccurs="unbounded" />
</xs:sequence>
</xs:complexType>

<xs:complexType name="StoreRegion_type">
<xs:sequence>
<xs:element name="ChangeType" type="ChangeType_type" maxOccurs="1" minOccurs="1"
/>
<xs:element name="RegionID" type="xs:string" maxOccurs="1" minOccurs="1"/>
<xs:choice>
<xs:element name="RegionName" type="xs:string" maxOccurs="1" minOccurs="0"/>
<xs:element name="LocalizedRegionName" type="LocalizedNameDescription_type"
maxOccurs="unbounded" minOccurs="0"/>
</xs:choice>
</xs:sequence>
</xs:complexType>

<xs:complexType name="StoreDistrict_type">
<xs:sequence>
<xs:element name="ChangeType" type="ChangeType_type" maxOccurs="1" minOccurs="1"
/>
<xs:element name="DistrictID" type="xs:string" maxOccurs="1" minOccurs="1"/>
<xs:element name="RegionID" type="xs:string" maxOccurs="1" minOccurs="1"/>
<xs:choice>
<xs:element name="DistrictName" type="xs:string" maxOccurs="1" minOccurs="0"/>
<xs:element name="LocalizedDistrictName" type="LocalizedNameDescription_type"
maxOccurs="unbounded" minOccurs="0"/>
</xs:choice>
</xs:sequence>
</xs:complexType>

<xs:complexType name="RetailStore_type">

```

```

<xs:sequence>
  <xs:element name="ChangeType" type="ChangeType_type" maxOccurs="1" minOccurs="1" />
</xs:sequence>
<xs:element name="RetailStoreID" type="RetailStoreId_type" maxOccurs="1" minOccurs="1" />
<xs:choice>
  <xs:element name="LocationName" type="xs:string" maxOccurs="1" minOccurs="0" />
  <xs:element name="LocalizedLocationName" type="LocalizedNameDescription_type" maxOccurs="unbounded" minOccurs="0" />
</xs:choice>
<xs:element name="DistrictID" type="xs:string" maxOccurs="1" minOccurs="0" />
<xs:element name="RegionID" type="xs:string" maxOccurs="1" minOccurs="0" />
<xs:element name="GeoCode" type="xs:string" maxOccurs="1" minOccurs="0" />
<xs:element name="Address" type="Address_type" maxOccurs="1" minOccurs="0" />
</xs:sequence>
</xs:complexType>

<xs:complexType name="Address_type">
  <xs:sequence>
    <xs:element name="AddressID" type="xs:int" maxOccurs="1" minOccurs="1" />
    <xs:element name="AddressTypeCode" maxOccurs="1" minOccurs="1">
      <xs:simpleType>
        <xs:restriction base="xs:string">
          <xs:enumeration value="Home"></xs:enumeration>
          <xs:enumeration value="Work"></xs:enumeration>
          <xs:enumeration value="Mail"></xs:enumeration>
          <xs:enumeration value="Other"></xs:enumeration>
        </xs:restriction>
      </xs:simpleType>
    </xs:element>
    <xs:element name="AddressLine1" type="xs:string" maxOccurs="1" minOccurs="1" />
    <xs:element name="AddressLine2" type="xs:string" maxOccurs="1" minOccurs="0" />
    <xs:element name="AddressLine3" type="xs:string" maxOccurs="1" minOccurs="0" />
    <xs:element name="City" type="xs:string" maxOccurs="1" minOccurs="1" />
    <xs:element name="State" type="xs:string" maxOccurs="1" minOccurs="0" />
    <xs:element name="PostalCode" type="xs:string" maxOccurs="1" minOccurs="1" />
    <xs:element name="Territory" type="xs:string" maxOccurs="1" minOccurs="0" />
    <xs:element name="Country" type="xs:string" maxOccurs="1" minOccurs="0" />
    <xs:element name="TelephoneCountryCode" type="xs:string" maxOccurs="1" minOccurs="0" />
    <xs:element name="TelephoneAreaCode" type="xs:string" maxOccurs="1" minOccurs="0" />
    <xs:element name="TelephoneLocalNumber" type="xs:string" maxOccurs="1" minOccurs="0" />
  </xs:sequence>
</xs:complexType>

<xs:complexType name="HierarchyList_type">
  <xs:sequence>
    <xs:element name="Hierarchy" type="Hierarchy_type" minOccurs="0" maxOccurs="unbounded" />
  </xs:sequence>
</xs:complexType>

<xs:complexType name="Hierarchy_type">
  <xs:sequence>
    <xs:element name="LocalizedName" type="LocalizedNameDescription_type" maxOccurs="unbounded" minOccurs="0" />
    <xs:element name="LevelList" type="LevelList_type" minOccurs="0" maxOccurs="1" />
    <xs:element name="NodeList" type="NodeList_type" minOccurs="0" maxOccurs="1" />
  </xs:sequence>
</xs:complexType>

```

```

</xs:sequence>
<xs:attribute name="FunctionID" type="xs:int" use="required" />
<xs:attribute name="Name" type="xs:string"/>
</xs:complexType>

<xs:complexType name="LevelList_type">
<xs:sequence>
<xs:element name="Level" type="Level_type" minOccurs="0" maxOccurs="unbounded" />
</xs:sequence>
</xs:complexType>

<xs:complexType name="NodeList_type">
<xs:sequence>
<xs:element name="Node" type="Node_type" minOccurs="0" maxOccurs="unbounded" />
</xs:sequence>
</xs:complexType>

<xs:complexType name="Level_type">
<xs:sequence>
<xs:element name="LocalizedName" type="LocalizedNameDescription_type"
minOccurs="0" maxOccurs="unbounded" />
</xs:sequence>
<xs:attribute name="ID" type="xs:int" use="required">
<!--
=====
RESTRICTION 1:
The following restriction may be imposed if we want to limit the number of level
IDs in the store
hierarchy. The enumeration will contain the level IDs starting from zero, and will
correspond with
the number of levels within the store hierarchy.
=====
<xs:simpleType>
<xs:restriction base="xs:NMTOKEN">
<xs:enumeration value="0"/>
<xs:enumeration value="1"/>
<xs:enumeration value="2"/>
<xs:enumeration value="3"/>
</xs:restriction>
</xs:simpleType>
-->
</xs:attribute>
<xs:attribute name="Name" type="xs:string">
<!--
=====
RESTRICTION 2:
The following restriction may be imposed if we want to limit the number of levels
in the store
hierarchy. The enumeration will contain the store hierarchy level names, which
should have a
corresponding level ID in the attribute, above.
=====
<xs:simpleType>
<xs:restriction base="xs:NMTOKEN">
<xs:enumeration value="Level1"/>
<xs:enumeration value="Level2"/>
<xs:enumeration value="Level3"/>
<xs:enumeration value="root"/>
</xs:restriction>
</xs:simpleType>

```

```

-->
</xs:attribute>
<xs:attribute name="ParentID" type="xs:int">
<xs:annotation><xs:documentation>
If the parent id is missing, this is assumed to be the root.
</xs:documentation></xs:annotation>
<!--
=====
RESTRICTION 3:
The following restriction may be imposed to tie a specific parent level to the
current node
within the store hierarchy. Ensure that the IDs defined in RESTRICTION 1 will
correspond to the
IDs defined in the enumeration of this restriction.
=====
<xs:simpleType>
<xs:restriction base="xs:NMTOKEN">
<xs:enumeration value="0" />
<xs:enumeration value="1" />
<xs:enumeration value="2" />
</xs:restriction>
</xs:simpleType>
-->
</xs:attribute>
</xs:complexType>

<xs:complexType name="Node_type">
<xs:sequence>
<xs:element name="LocalizedNameDescription" type="LocalizedNameDescription_type"
minOccurs="0" maxOccurs="unbounded" />
<xs:element name="RetailStoreId" type="RetailStoreId_type" minOccurs="0"
maxOccurs="unbounded" />
</xs:sequence>
<xs:attribute name="ID" type="xs:int" use="required" />
<xs:attribute name="Name" type="xs:string" />
<xs:attribute name="Description" type="xs:string" />
<xs:attribute name="LevelID" type="xs:int" use="required">
<!--
=====
RESTRICTION 4:
The following restriction may be imposed if we want to limit the number of levels
within
the store hierarchy. The number of levels should correspond with the number of
level
IDs imposed by RESTRICTION 1.
=====
<xs:simpleType>
<xs:restriction base="xs:NMTOKEN">
<xs:enumeration value="0" />
<xs:enumeration value="1" />
<xs:enumeration value="2" />
<xs:enumeration value="3" />
</xs:restriction>
</xs:simpleType>
-->
</xs:attribute>
<xs:attribute name="ParentNodeID" type="xs:int" />
</xs:complexType>

<xs:simpleType name="FillType_subtype">

```

```

<xs:restriction base="xs:string">
<xs:enumeration value="KillAndFill"/>
<xs:enumeration value="FullIncremental">
<xs:annotation><xs:documentation>
Usage of FullIncremental with a StoreHierarchyImport is
strictly restricted to the PreloadData elements. This means
only Regions, Districts and Stores can be ADDED, UPdated
or DELETED via FullIncremental. No HierarchyList elements
may be processed in this way.
</xs:documentation></xs:annotation>
</xs:enumeration>
</xs:restriction>
</xs:simpleType>

</xs:schema>

```

The following is an example Store Hierarchy Import XML file.

**Example C-14 StoreHierarchyImport.xml**

```

<?xml version="1.0" encoding="UTF-8"?>
<StoreHierarchy xmlns:xsi="http://www.w3.org/2001/XMLSchema-instance"
xsi:noNamespaceSchemaLocation="StoreHierarchyImport.xsd"
Priority="0"
FillType="KillAndFill"
Version="1.0"
Batch="1"
CreationDate="2001-12-17T09:30:47.0Z"
ExpirationDate="2027-12-17T09:30:47.0Z">
<PreloadData>
<StoreRegion>
<ChangeType>ADD</ChangeType>
<RegionID>00001</RegionID>
<RegionName>Texas</RegionName>
</StoreRegion>
<StoreRegion>
<ChangeType>ADD</ChangeType>
<RegionID>00002</RegionID>
<LocalizedRegionName Name="in zh Florida" Description="in zh Florida desc"
Language="zh" Country="CH"/>
<LocalizedRegionName Name="in fr Florida" Language="fr" Country="FR"/>
</StoreRegion>
<StoreRegion>
<ChangeType>ADD</ChangeType>
<RegionID>00003</RegionID>
<LocalizedRegionName Name="in en Louisiana" Language="en" Country="US"/>
<LocalizedRegionName Name="in zh Louisiana" Language="zh" Country="CH"/>
<LocalizedRegionName Name="in fr Louisiana" Language="fr" Country="FR"/>
</StoreRegion>
<StoreRegion>
<ChangeType>ADD</ChangeType>
<RegionID>00004</RegionID>
<LocalizedRegionName Name="in en New Mexico" Language="en" Country="US"/>
<LocalizedRegionName Name="in zh New Mexico" Language="zh" Country="CH"/>
<LocalizedRegionName Name="in fr New Mexico" Language="fr" Country="FR"/>
</StoreRegion>
<StoreDistrict>
<ChangeType>ADD</ChangeType>
<DistrictID>00001</DistrictID>
<RegionID>00001</RegionID>

```



```

<DistrictName>Round Rock</DistrictName>
</StoreDistrict>
<StoreDistrict>
<ChangeType>ADD</ChangeType>
<DistrictID>00002</DistrictID>
<RegionID>00001</RegionID>
<LocalizedDistrictName Name="in zh Austin" Description="in zh Austin desc"
Language="zh" Country="CH"/>
<LocalizedDistrictName Name="in fr Austin" Language="fr" Country="FR"/>
</StoreDistrict>
<StoreDistrict>
<ChangeType>ADD</ChangeType>
<DistrictID>00003</DistrictID>
<RegionID>00001</RegionID>
<LocalizedDistrictName Name="in en Cedar Park" Language="en" Country="US"/>
<LocalizedDistrictName Name="in zh Cedar Park" Language="zh" Country="CH"/>
<LocalizedDistrictName Name="in fr Cedar Park" Language="fr" Country="FR"/>
</StoreDistrict>
<StoreDistrict>
<ChangeType>ADD</ChangeType>
<DistrictID>00004</DistrictID>
<RegionID>00002</RegionID>
<LocalizedDistrictName Name="in en Boca Raton" Language="en" Country="US"/>
<LocalizedDistrictName Name="in zh Boca Raton" Language="zh" Country="CH"/>
<LocalizedDistrictName Name="in fr Boca Raton" Language="fr" Country="FR"/>
</StoreDistrict>
<StoreDistrict>
<ChangeType>ADD</ChangeType>
<DistrictID>00005</DistrictID>
<RegionID>00002</RegionID>
<LocalizedDistrictName Name="in en Boynton Beach" Language="en" Country="US"/>
<LocalizedDistrictName Name="in zh Boynton Beach" Language="zh" Country="CH"/>
<LocalizedDistrictName Name="in fr Boynton Beach" Language="fr" Country="FR"/>
</StoreDistrict>
<StoreDistrict>
<ChangeType>ADD</ChangeType>
<DistrictID>00006</DistrictID>
<RegionID>00004</RegionID>
<LocalizedDistrictName Name="in en Lea" Language="en" Country="US"/>
<LocalizedDistrictName Name="in zh Lea" Language="zh" Country="CH"/>
<LocalizedDistrictName Name="in fr Lea" Language="fr" Country="FR"/>
</StoreDistrict>
<StoreDistrict>
<ChangeType>ADD</ChangeType>
<DistrictID>00007</DistrictID>
<RegionID>00004</RegionID>
<LocalizedDistrictName Name="in en Eddy" Language="en" Country="US"/>
<LocalizedDistrictName Name="in zh Eddy" Language="zh" Country="CH"/>
<LocalizedDistrictName Name="in fr Eddy" Language="fr" Country="FR"/>
</StoreDistrict>
<StoreDistrict>
<ChangeType>ADD</ChangeType>
<DistrictID>00008</DistrictID>
<RegionID>00004</RegionID>
<LocalizedDistrictName Name="in en Chaves" Language="en" Country="US"/>
<LocalizedDistrictName Name="in zh Chaves" Language="zh" Country="CH"/>
<LocalizedDistrictName Name="in fr Chaves" Language="fr" Country="FR"/>
</StoreDistrict>
<RetailStore>
<ChangeType>ADD</ChangeType>

```

```
<RetailStoreID>04241</RetailStoreID>
<LocationName>Lakeline Mall</LocationName>
<DistrictID>00003</DistrictID>
<RegionID>00001</RegionID>
<Address>
<AddressID>0</AddressID>
<AddressTypeCode>Other</AddressTypeCode>
<AddressLine1>8876 Piney Point</AddressLine1>
<AddressLine2>Suite 220A</AddressLine2>
<City>Austin</City>
<State>TX</State>
<PostalCode>78729</PostalCode>
<Country>USA</Country>
</Address>
</RetailStore>
<RetailStore>
<ChangeType>ADD</ChangeType>
<RetailStoreID>04242</RetailStoreID>
<LocalizedLocationName Name="in zh Barton Creek Square Mall" Description="in zh
BCS Mall desc" Language="zh" Country="CH"/>
<LocalizedLocationName Name="in fr Barton Creek Square Mall" Language="fr"
Country="FR"/>
<DistrictID>00002</DistrictID>
<RegionID>00001</RegionID>
<Address>
<AddressID>0</AddressID>
<AddressTypeCode>Other</AddressTypeCode>
<AddressLine1>2901 S. Capitol of Texas Hwy</AddressLine1>
<AddressLine2>Suite 60</AddressLine2>
<City>Austin</City>
<State>TX</State>
<PostalCode>78746-8100</PostalCode>
<Country>USA</Country>
</Address>
</RetailStore>
<RetailStore>
<ChangeType>ADD</ChangeType>
<RetailStoreID>01291</RetailStoreID>
<LocalizedLocationName Name="in en Cactus Shopping Emporium" Language="en"
Country="US"/>
<LocalizedLocationName Name="in zh Cactus Shopping Emporium" Language="zh"
Country="CH"/>
<LocalizedLocationName Name="in fr Cactus Shopping Emporium" Language="fr"
Country="FR"/>
<DistrictID>00001</DistrictID>
<RegionID>00001</RegionID>
<Address>
<AddressID>0</AddressID>
<AddressTypeCode>Other</AddressTypeCode>
<AddressLine1>1201 Second Avenue</AddressLine1>
<AddressLine2>Suite 201</AddressLine2>
<City>Notrees</City>
<State>TX</State>
<PostalCode>79759-0002</PostalCode>
<Country>USA</Country>
<TelephoneAreaCode>915</TelephoneAreaCode>
<TelephoneLocalNumber>2701200</TelephoneLocalNumber>
</Address>
</RetailStore>
<RetailStore>
```

```

<ChangeType>ADD</ChangeType>
<RetailStoreID>01232</RetailStoreID>
<LocalizedLocationName Name="in en Rattlesnake Mall" Language="en" Country="US" />
<LocalizedLocationName Name="in zh Rattlesnake Mall" Language="zh" Country="CH" />
<LocalizedLocationName Name="in fr Rattlesnake Mall" Language="fr" Country="FR" />
<DistrictID>00003</DistrictID>
<RegionID>00001</RegionID>
<Address>
<AddressID>0</AddressID>
<AddressTypeCode>Other</AddressTypeCode>
<AddressLine1>1305 Pecos Highway</AddressLine1>
<City>Pyote</City>
<State>TX</State>
<PostalCode>79777-2783</PostalCode>
<Country>USA</Country>
<TelephoneAreaCode>915</TelephoneAreaCode>
<TelephoneLocalNumber>4313501</TelephoneLocalNumber>
</Address>
</RetailStore>
<RetailStore>
<ChangeType>ADD</ChangeType>
<RetailStoreID>01445</RetailStoreID>
<LocalizedLocationName Name="in en Gaines Square Mall" Language="en"
Country="US" />
<LocalizedLocationName Name="in zh Gaines Square Mall" Language="zh"
Country="CH" />
<LocalizedLocationName Name="in fr Gaines Square Mall" Language="fr"
Country="FR" />
<DistrictID>00002</DistrictID>
<RegionID>00001</RegionID>
<Address>
<AddressID>0</AddressID>
<AddressTypeCode>Other</AddressTypeCode>
<AddressLine1>10200 Airline Road</AddressLine1>
<City>Odessa</City>
<State>TX</State>
<PostalCode>79761-0302</PostalCode>
<Country>USA</Country>
<TelephoneAreaCode>915</TelephoneAreaCode>
<TelephoneLocalNumber>2732000</TelephoneLocalNumber>
</Address>
</RetailStore>
<RetailStore>
<ChangeType>ADD</ChangeType>
<RetailStoreID>01502</RetailStoreID>
<LocalizedLocationName Name="in en Horsehead Center" Language="en" Country="US" />
<LocalizedLocationName Name="in zh Horsehead Center" Language="zh" Country="CH" />
<LocalizedLocationName Name="in fr Horsehead Center" Language="fr" Country="FR" />
<DistrictID>00004</DistrictID>
<RegionID>00002</RegionID>
<Address>
<AddressID>0</AddressID>
<AddressTypeCode>Other</AddressTypeCode>
<AddressLine1>1235 Main Street</AddressLine1>
<City>Odessa</City>
<State>TX</State>
<PostalCode>79760-0552</PostalCode>
<Country>USA</Country>
<TelephoneAreaCode>915</TelephoneAreaCode>
<TelephoneLocalNumber>2734100</TelephoneLocalNumber>

```

```
</Address>
</RetailStore>
<RetailStore>
<ChangeType>ADD</ChangeType>
<RetailStoreID>02991</RetailStoreID>
<LocalizedLocationName Name="in en Courthouse Square" Language="en" Country="US"/>
<LocalizedLocationName Name="in zh Courthouse Square" Language="zh" Country="CH"/>
<LocalizedLocationName Name="in fr Courthouse Square" Language="fr" Country="FR"/>
<DistrictID>00001</DistrictID>
<RegionID>00001</RegionID>
<Address>
<AddressID>0</AddressID>
<AddressTypeCode>Other</AddressTypeCode>
<AddressLine1>1207 Avenue B</AddressLine1>
<City>North Zulch</City>
<State>TX</State>
<PostalCode>77872-0001</PostalCode>
<Country>USA</Country>
<TelephoneAreaCode>409</TelephoneAreaCode>
<TelephoneLocalNumber>2990100</TelephoneLocalNumber>
</Address>
</RetailStore>
<RetailStore>
<ChangeType>ADD</ChangeType>
<RetailStoreID>01234</RetailStoreID>
<LocalizedLocationName Name="in en La Frontera" Language="en" Country="US"/>
<LocalizedLocationName Name="in zh La Frontera" Language="zh" Country="CH"/>
<LocalizedLocationName Name="in fr La Frontera" Language="fr" Country="FR"/>
<DistrictID>00001</DistrictID>
<RegionID>00001</RegionID>
<Address>
<AddressID>0</AddressID>
<AddressTypeCode>Other</AddressTypeCode>
<AddressLine1>>null</AddressLine1>
<City>>null</City>
<State>TX</State>
<PostalCode>>null</PostalCode>
</Address>
</RetailStore>
<RetailStore>
<ChangeType>ADD</ChangeType>
<RetailStoreID>01235</RetailStoreID>
<LocalizedLocationName Name="in en Lake Creek Plaza" Language="en" Country="US"/>
<LocalizedLocationName Name="in zh Lake Creek Plaza" Language="zh" Country="CH"/>
<LocalizedLocationName Name="in fr Lake Creek Plaza" Language="fr" Country="FR"/>
<DistrictID>00001</DistrictID>
<RegionID>00001</RegionID>
<Address>
<AddressID>0</AddressID>
<AddressTypeCode>Other</AddressTypeCode>
<AddressLine1>>null</AddressLine1>
<City>>null</City>
<State>TX</State>
<PostalCode>>null</PostalCode>
</Address>
</RetailStore>
<RetailStore>
<ChangeType>ADD</ChangeType>
<RetailStoreID>01236</RetailStoreID>
<LocalizedLocationName Name="in en Gateway Plaza" Language="en" Country="US"/>
```

```

<LocalizedLocationName Name="in zh Gateway Plaza" Language="zh" Country="CH"/>
<LocalizedLocationName Name="in fr Gateway Plaza" Language="fr" Country="FR"/>
<DistrictID>00002</DistrictID>
<RegionID>00001</RegionID>
<Address>
<AddressID>0</AddressID>
<AddressTypeCode>Other</AddressTypeCode>
<AddressLine1>null</AddressLine1>
<City>null</City>
<State>TX</State>
<PostalCode>null</PostalCode>
</Address>
</RetailStore>
<RetailStore>
<ChangeType>ADD</ChangeType>
<RetailStoreID>01237</RetailStoreID>
<LocalizedLocationName Name="in en The Arboretum" Language="en" Country="US"/>
<LocalizedLocationName Name="in zh The Arboretum" Language="zh" Country="CH"/>
<LocalizedLocationName Name="in fr The Arboretum" Language="fr" Country="FR"/>
<DistrictID>00002</DistrictID>
<RegionID>00001</RegionID>
<Address>
<AddressID>0</AddressID>
<AddressTypeCode>Other</AddressTypeCode>
<AddressLine1>null</AddressLine1>
<City>null</City>
<State>TX</State>
<PostalCode>null</PostalCode>
</Address>
</RetailStore>
<RetailStore>
<ChangeType>ADD</ChangeType>
<RetailStoreID>01238</RetailStoreID>
<LocalizedLocationName Name="in en The Crossings" Language="en" Country="US"/>
<LocalizedLocationName Name="in zh The Crossings" Language="zh" Country="CH"/>
<LocalizedLocationName Name="in fr The Crossings" Language="fr" Country="FR"/>
<DistrictID>00002</DistrictID>
<RegionID>00001</RegionID>
<Address>
<AddressID>0</AddressID>
<AddressTypeCode>Other</AddressTypeCode>
<AddressLine1>null</AddressLine1>
<City>null</City>
<State>TX</State>
<PostalCode>null</PostalCode>
</Address>
</RetailStore>
<RetailStore>
<ChangeType>ADD</ChangeType>
<RetailStoreID>02345</RetailStoreID>
<LocalizedLocationName Name="in en Town Centre" Language="en" Country="US"/>
<LocalizedLocationName Name="in zh Town Centre" Language="zh" Country="CH"/>
<LocalizedLocationName Name="in fr Town Centre" Language="fr" Country="FR"/>
<DistrictID>00003</DistrictID>
<RegionID>00001</RegionID>
<Address>
<AddressID>0</AddressID>
<AddressTypeCode>Other</AddressTypeCode>
<AddressLine1>null</AddressLine1>
<City>null</City>

```

```
<State>TX</State>
<PostalCode>null</PostalCode>
</Address>
</RetailStore>
<RetailStore>
<ChangeType>ADD</ChangeType>
<RetailStoreID>02346</RetailStoreID>
<LocalizedLocationName Name="in en Palmetto Mall" Language="en" Country="US"/>
<LocalizedLocationName Name="in zh Palmetto Mall" Language="zh" Country="CH"/>
<LocalizedLocationName Name="in fr Palmetto Mall" Language="fr" Country="FR"/>
<DistrictID>00003</DistrictID>
<RegionID>00001</RegionID>
<Address>
<AddressID>0</AddressID>
<AddressTypeCode>Other</AddressTypeCode>
<AddressLine1>null</AddressLine1>
<City>null</City>
<State>TX</State>
<PostalCode>null</PostalCode>
</Address>
</RetailStore>
<RetailStore>
<ChangeType>ADD</ChangeType>
<RetailStoreID>02347</RetailStoreID>
<LocalizedLocationName Name="in en Boynton Mall" Language="en" Country="US"/>
<LocalizedLocationName Name="in zh Boynton Mall" Language="zh" Country="CH"/>
<LocalizedLocationName Name="in fr Boynton Mall" Language="fr" Country="FR"/>
<DistrictID>00004</DistrictID>
<RegionID>00002</RegionID>
<Address>
<AddressID>0</AddressID>
<AddressTypeCode>Other</AddressTypeCode>
<AddressLine1>null</AddressLine1>
<City>null</City>
<State>FL</State>
<PostalCode>null</PostalCode>
</Address>
</RetailStore>
<RetailStore>
<ChangeType>ADD</ChangeType>
<RetailStoreID>02348</RetailStoreID>
<LocalizedLocationName Name="in en Buena Vista Plaza" Language="en" Country="US"/>
<LocalizedLocationName Name="in zh Buena Vista Plaza" Language="zh" Country="CH"/>
<LocalizedLocationName Name="in fr Buena Vista Plaza" Language="fr" Country="FR"/>
<DistrictID>00004</DistrictID>
<RegionID>00002</RegionID>
<Address>
<AddressID>0</AddressID>
<AddressTypeCode>Other</AddressTypeCode>
<AddressLine1>null</AddressLine1>
<City>null</City>
<State>FL</State>
<PostalCode>null</PostalCode>
</Address>
</RetailStore>
<RetailStore>
<ChangeType>ADD</ChangeType>
<RetailStoreID>04332</RetailStoreID>
<LocalizedLocationName Name="in en Red Crow Center" Language="en" Country="US"/>
<LocalizedLocationName Name="in zh Red Crow Center" Language="zh" Country="CH"/>
```

```

<LocalizedLocationName Name="in fr Red Crow Center" Language="fr" Country="FR"/>
<DistrictID>00006</DistrictID>
<RegionID>00004</RegionID>
<Address>
<AddressID>0</AddressID>
<AddressTypeCode>Other</AddressTypeCode>
<AddressLine1>>null</AddressLine1>
<City>>null</City>
<State>NM</State>
<PostalCode>>null</PostalCode>
</Address>
</RetailStore>
<RetailStore>
<ChangeType>ADD</ChangeType>
<RetailStoreID>04335</RetailStoreID>
<LocalizedLocationName Name="in en Buckeye Mall" Language="en" Country="US"/>
<LocalizedLocationName Name="in zh Buckeye Mall" Language="zh" Country="CH"/>
<LocalizedLocationName Name="in fr Buckeye Mall" Language="fr" Country="FR"/>
<DistrictID>00006</DistrictID>
<RegionID>00004</RegionID>
<Address>
<AddressID>0</AddressID>
<AddressTypeCode>Other</AddressTypeCode>
<AddressLine1>>null</AddressLine1>
<City>>null</City>
<State>NM</State>
<PostalCode>>null</PostalCode>
</Address>
</RetailStore>
<RetailStore>
<ChangeType>ADD</ChangeType>
<RetailStoreID>04337</RetailStoreID>
<LocalizedLocationName Name="in en Monument Center" Language="en" Country="US"/>
<LocalizedLocationName Name="in zh Monument Center" Language="zh" Country="CH"/>
<LocalizedLocationName Name="in fr Monument Center" Language="fr" Country="FR"/>
<DistrictID>00006</DistrictID>
<RegionID>00004</RegionID>
<Address>
<AddressID>0</AddressID>
<AddressTypeCode>Other</AddressTypeCode>
<AddressLine1>>null</AddressLine1>
<City>>null</City>
<State>NM</State>
<PostalCode>>null</PostalCode>
</Address>
</RetailStore>
<RetailStore>
<ChangeType>ADD</ChangeType>
<RetailStoreID>04339</RetailStoreID>
<LocalizedLocationName Name="in en Caverns Center" Language="en" Country="US"/>
<LocalizedLocationName Name="in zh Caverns Center" Language="zh" Country="CH"/>
<LocalizedLocationName Name="in fr Caverns Center" Language="fr" Country="FR"/>
<DistrictID>00007</DistrictID>
<RegionID>00004</RegionID>
<Address>
<AddressID>0</AddressID>
<AddressTypeCode>Other</AddressTypeCode>
<AddressLine1>>null</AddressLine1>
<City>>null</City>
<State>NM</State>

```

```
<PostalCode>null</PostalCode>
</Address>
</RetailStore>
<RetailStore>
<ChangeType>ADD</ChangeType>
<RetailStoreID>04343</RetailStoreID>
<LocalizedLocationName Name="in en Yucca Crossing" Language="en" Country="US"/>
<LocalizedLocationName Name="in zh Yucca Crossing" Language="zh" Country="CH"/>
<LocalizedLocationName Name="in fr Yucca Crossing" Language="fr" Country="FR"/>
<DistrictID>00007</DistrictID>
<RegionID>00004</RegionID>
<Address>
<AddressID>0</AddressID>
<AddressTypeCode>Other</AddressTypeCode>
<AddressLine1>null</AddressLine1>
<City>null</City>
<State>NM</State>
<PostalCode>null</PostalCode>
</Address>
</RetailStore>
<RetailStore>
<ChangeType>ADD</ChangeType>
<RetailStoreID>04349</RetailStoreID>
<LocalizedLocationName Name="in en Chaparral Mall" Language="en" Country="US"/>
<LocalizedLocationName Name="in zh Chaparral Mall" Language="zh" Country="CH"/>
<LocalizedLocationName Name="in fr Chaparral Mall" Language="fr" Country="FR"/>
<DistrictID>00007</DistrictID>
<RegionID>00004</RegionID>
<Address>
<AddressID>0</AddressID>
<AddressTypeCode>Other</AddressTypeCode>
<AddressLine1>null</AddressLine1>
<City>null</City>
<State>NM</State>
<PostalCode>null</PostalCode>
</Address>
</RetailStore>
<RetailStore>
<ChangeType>ADD</ChangeType>
<RetailStoreID>04350</RetailStoreID>
<LocalizedLocationName Name="in en Coyote Place" Language="en" Country="US"/>
<LocalizedLocationName Name="in zh Coyote Place" Language="zh" Country="CH"/>
<LocalizedLocationName Name="in fr Coyote Place" Language="fr" Country="FR"/>
<DistrictID>00008</DistrictID>
<RegionID>00004</RegionID>
<Address>
<AddressID>0</AddressID>
<AddressTypeCode>Other</AddressTypeCode>
<AddressLine1>null</AddressLine1>
<City>null</City>
<State>NM</State>
<PostalCode>null</PostalCode>
</Address>
</RetailStore>
<RetailStore>
<ChangeType>ADD</ChangeType>
<RetailStoreID>04352</RetailStoreID>
<LocalizedLocationName Name="in en Goddard Mall" Language="en" Country="US"/>
<LocalizedLocationName Name="in zh Goddard Mall" Language="zh" Country="CH"/>
<LocalizedLocationName Name="in fr Goddard Mall" Language="fr" Country="FR"/>
```



```

<DistrictID>00008</DistrictID>
<RegionID>00004</RegionID>
<Address>
<AddressID>0</AddressID>
<AddressTypeCode>Other</AddressTypeCode>
<AddressLine1>>null</AddressLine1>
<City>>null</City>
<State>NM</State>
<PostalCode>>null</PostalCode>
</Address>
</RetailStore>
<RetailStore>
<ChangeType>ADD</ChangeType>
<RetailStoreID>04357</RetailStoreID>
<LocalizedLocationName Name="in en Artesia" Language="en" Country="US"/>
<LocalizedLocationName Name="in zh Artesia" Language="zh" Country="CH"/>
<LocalizedLocationName Name="in fr Artesia" Language="fr" Country="FR"/>
<DistrictID>00008</DistrictID>
<RegionID>00004</RegionID>
<Address>
<AddressID>0</AddressID>
<AddressTypeCode>Other</AddressTypeCode>
<AddressLine1>>null</AddressLine1>
<City>>null</City>
<State>NM</State>
<PostalCode>>null</PostalCode>
</Address>
</RetailStore>
<RetailStore>
<ChangeType>ADD</ChangeType>
<RetailStoreID>03233</RetailStoreID>
<LocalizedLocationName Name="in en NorthCross Mall" Language="en" Country="US"/>
<LocalizedLocationName Name="in zh NorthCross Mall" Language="zh" Country="CH"/>
<LocalizedLocationName Name="in fr NorthCross Mall" Language="fr" Country="FR"/>
<DistrictID>00003</DistrictID>
<RegionID>00001</RegionID>
<Address>
<AddressID>1</AddressID>
<AddressTypeCode>Other</AddressTypeCode>
<AddressLine1>>null</AddressLine1>
<City>>null</City>
<State>TX</State>
<PostalCode>78729</PostalCode>
</Address>
</RetailStore>
<RetailStore>
<ChangeType>ADD</ChangeType>
<RetailStoreID>03234</RetailStoreID>
<LocalizedLocationName Name="in en Hidden Cove Plaza" Language="en" Country="US"/>
<LocalizedLocationName Name="in zh Hidden Cove Plaza" Language="zh" Country="CH"/>
<LocalizedLocationName Name="in fr Hidden Cove Plaza" Language="fr" Country="FR"/>
<DistrictID>00003</DistrictID>
<RegionID>00001</RegionID>
<Address>
<AddressID>1</AddressID>
<AddressTypeCode>Other</AddressTypeCode>
<AddressLine1>>null</AddressLine1>
<City>>null</City>
<State>TX</State>
<PostalCode>78729</PostalCode>

```

```

</Address>
</RetailStore>
<RetailStore>
<ChangeType>ADD</ChangeType>
<RetailStoreID>03235</RetailStoreID>
<LocalizedLocationName Name="in en Limestone Court" Language="en" Country="US"/>
<LocalizedLocationName Name="in zh Limestone Court" Language="zh" Country="CH"/>
<LocalizedLocationName Name="in fr Limestone Court" Language="fr" Country="FR"/>
<DistrictID>00003</DistrictID>
<RegionID>00001</RegionID>
<Address>
<AddressID>1</AddressID>
<AddressTypeCode>Other</AddressTypeCode>
<AddressLine1>null</AddressLine1>
<City>null</City>
<State>TX</State>
<PostalCode>78729</PostalCode>
</Address>
</RetailStore>
</PreloadData>
<HierarchyList>
<Hierarchy FunctionID="1" Name="Default Hierarchy Group" >
<LevelList>
<Level ID="0">
<LocalizedName Name="in en root" Description="in en root desc" Language="en"
Country="US"/>
<LocalizedName Name="in zh root" Language="zh" Country="CH"/>
<LocalizedName Name="in fr root" Language="fr" Country="FR"/>
</Level>
<Level ID="1" Name="Corporate" ParentID="0">
</Level>
<Level ID="2" Name="Region" ParentID="1">
<LocalizedName Name="in en Region" Language="en" Country="US"/>
<LocalizedName Name="in zh Region" Language="zh" Country="CH"/>
<LocalizedName Name="in fr Region" Language="fr" Country="FR"/>
</Level>
<Level ID="3" Name="District" ParentID="2">
<LocalizedName Name="in en District" Language="en" Country="US"/>
<LocalizedName Name="in zh District" Language="zh" Country="CH"/>
<LocalizedName Name="in fr District" Language="fr" Country="FR"/>
</Level>
<Level ID="4" Name="City" ParentID="3">
<LocalizedName Name="in en City" Language="en" Country="US"/>
<LocalizedName Name="in zh City" Language="zh" Country="CH"/>
<LocalizedName Name="in fr City" Language="fr" Country="FR"/>
</Level>
</LevelList>
<NodeList>
<Node ID="1" LevelID="0" Name="360Commerce Hierarchy" Description="360C H desc">
</Node>
<Node ID="2" LevelID="1" Name="360Enterprise" ParentNodeID="1" >
<LocalizedNameDescription Name="in en 360Enterprise" Description="in en
Description" Language="en" Country="US"/>
<LocalizedNameDescription Name="in zh 360Enterprise" Description="in zh
Description" Language="zh" Country="CH"/>
<LocalizedNameDescription Name="in fr 360Enterprise" Description="in fr
Description" Language="fr" Country="FR"/>
</Node>
<Node ID="3" LevelID="2" Name="North" ParentNodeID="2">
<LocalizedNameDescription Name="in en North" Description="in en Description"

```

```

Language="en" Country="US"/>
<LocalizedNameDescription Name="in zh North" Description="in zh Description"
Language="zh" Country="CH"/>
<LocalizedNameDescription Name="in fr North" Description="in fr Description"
Language="fr" Country="FR"/>
<RetailStoreId>04242</RetailStoreId>
</Node>
<Node ID="4" LevelID="2" Name="South" ParentNodeID="2" >
<LocalizedNameDescription Name="in en South" Description="in en Description"
Language="en" Country="US"/>
<LocalizedNameDescription Name="in zh South" Description="in zh Description"
Language="zh" Country="CH"/>
<LocalizedNameDescription Name="in fr South" Description="in fr Description"
Language="fr" Country="FR"/>
</Node>
<Node ID="5" LevelID="3" Name="New York" ParentNodeID="3" >
<LocalizedNameDescription Name="in en New York" Description="in en Description"
Language="en" Country="US"/>
<LocalizedNameDescription Name="in zh New York" Description="in zh Description"
Language="zh" Country="CH"/>
<LocalizedNameDescription Name="in fr New York" Description="in fr Description"
Language="fr" Country="FR"/>
</Node>
<Node ID="6" LevelID="3" Name="Texas" ParentNodeID="4" >
<LocalizedNameDescription Name="in en Texas" Description="in en Description"
Language="en" Country="US"/>
<LocalizedNameDescription Name="in zh Texas" Description="in zh Description"
Language="zh" Country="CH"/>
<LocalizedNameDescription Name="in fr Texas" Description="in fr Description"
Language="fr" Country="FR"/>
</Node>
<Node ID="7" LevelID="4" Name="Austin" ParentNodeID="6">
<LocalizedNameDescription Name="in en Austin" Description="in en Description"
Language="en" Country="US"/>
<LocalizedNameDescription Name="in zh Austin" Description="in zh Description"
Language="zh" Country="CH"/>
<LocalizedNameDescription Name="in fr Austin" Description="in fr Description"
Language="fr" Country="FR"/>
<RetailStoreId>04241</RetailStoreId>
</Node>
<Node ID="8" LevelID="4" Name="Dallas" ParentNodeID="6">
<LocalizedNameDescription Name="in en Dallas" Description="in en Description"
Language="en" Country="US"/>
<LocalizedNameDescription Name="in zh Dallas" Description="in zh Description"
Language="zh" Country="CH"/>
<LocalizedNameDescription Name="in fr Dallas" Description="in fr Description"
Language="fr" Country="FR"/>
<RetailStoreId>01291</RetailStoreId>
</Node>
</NodeList>
</Hierarchy>
</HierarchyList>
</StoreHierarchy>

```

## Tax Import

Table C–13 identifies the element mapping for the TaxImport.xsd file.

**Table C–13 Tax Import XSD Element Mapping Table**

Log/Physical table	Target	Physical Column Name	Data Type	XSD Element/Attribute Path	Notes
GeoCode CD_GEO	GeoCodeID	ID_CD_GEO	VARCHAR(10)	GEOCode/GeoCodeID	NA
	TaxJurisdiction Name	NM_TX_JUR	VARCHAR(120)	GEOCode/TaxJurisdiction Name	The length here is defined as the length of single byte string. If multibyte characters are used, the max length should be $120/4 = 30$ .
GeoTax Jurisdiction GEO_TX_JUR	GeoCodeID	ID_CD_GEO	VARCHAR(10)	GEOTax Jurisdiction/GeoCodeID	NA
	PostalCode	TS_CRT_PW	VARCHAR(30)	GEOTax Jurisdiction/Postal Code	NA
TaxAuthority PA_ATHY_TX	TaxAuthorityID	ID_ATHY_TX	INTEGER	TaxAuthority/Tax AuthorityID	Maximum field size for INTEGER is typically NUMBER(10) to support Java INT datatype in application.
	PartyRole TypeCode	TY_RO_PRTY	VARCHAR(20)	<null>	could be CITY, STATE, VAT
	PartyID	ID_PRTY	INTEGER	select ID_CNT_GEN from CO_ID_GEN where NM_CNT_GEN = PA_PRTY	NA
	TaxAuthorityName	NM_ATHY_TX	VARCHAR(120)	TaxAuthority/Tax AuthorityName	The length here is defined as the length of single byte string. If multibyte characters are used, the max length should be $120/4 = 30$ .
	RoundingCode	SC_RND	INTEGER	TaxAuthority/RoundingCode	NA
	RoundingDigits Quantity	QU_DGT_RND	DECIMAL(9,3)	TaxAuthority/RoundingDigits Quantity	NA
	RecordCreation Timestamp	TS_CRT_RCRD	TIMESTAMP	NOW()	NA

Table C-13 (Cont.) Tax Import XSD Element Mapping Table

Log/Physical table	Target	Physical Column Name	Data Type	XSD Element/Attribute Path	Notes
	RecordLast Modified Timestamp	TS_MDF_RCRD	TIMESTAMP	NOW()	NA
TaxJurisdiction AuthLink CO_TX_JUR_ATHY_LNK	GeoCodeID	ID_CD_GEO	VARCHAR(10)	TaxAuthority/Geo CodeID	NA
	TaxAuthorityID	ID_ATHY_TX	INTEGER	TaxAuthority/Tax AuthorityID	NA
TaxableGroup CO_GP_TX_ITM	TaxGroupID	ID_GP_TX	INTEGER	TaxableGroup/Tax GroupID	Maximum field size for INTEGER is typically NUMBER(10) to support Java INT datatype in application.
	TaxGroupName	NM_GP_TX	VARCHAR(120)	TaxableGroup/Tax GroupName	The length here is defined as the length of single byte string. If multibyte characters are used, the max length should be $120/4 = 30$ .
	ReceiptPrintCode	CD_RCV_PRT	INTEGER	TaxableGroup/ReceiptPrintCode	NA
	TaxGroup Description	DE_GP_TX	VARCHAR(250)	TaxableGroup/Tax Group Description	The length here is defined as the length of single byte string. If multibyte characters are used, the max length should be $250/4 = 60$ .
	RecordCreation Timestamp	TS_CRT_RCRD	TIMESTAMP	NOW()	NA
	RecordLast Modified Timestamp	TS_MDF_RCRD	TIMESTAMP	NOW()	NA
Party PA_PRTY	PartyID	ID_PRTY	INTEGER	TaxAuthority.PartyID	Same value from select statement above.
	PartyLegal OrganizationCode	LU_ORG_LG	VARCHAR(20)	Tax	NA
	PartyTypeCode	TY_PRTY	VARCHAR(20)	"JURISDICTION"	NA
Address LO_ADS	AddressID	ID_STR_RT	INTEGER	0	NA
	AddressTypeCode	ID_DPT_POS	VARCHAR(30)	TAX ADDRESS	NA

**Table C-13 (Cont.) Tax Import XSD Element Mapping Table**

Log/Physical table	Target	Physical Column Name	Data Type	XSD Element/Attribute Path	Notes
	PartyID	ID_PRTY	INTEGER	TaxAuthority.PartyID	Same value from select statement above.
	AddressLine1	A1_CNCT	VARCHAR(240)	TaxAuthority/AddressLine	NA
	AddressLine2	A2_CNCT	VARCHAR(240)	No mapping available	NA
	AddressLine3	A3_CNCT	VARCHAR(240)	No mapping available	NA
	City	CI_CNCT	VARCHAR(30)	TaxAuthority/City	NA
	State	ST_CNCT	VARCHAR(30)	TaxAuthority/State	NA
	PostalCode	PC_CNCT	VARCHAR(30)	TaxAuthority/PostalCode	NA
	Country	CO_CNCT	VARCHAR(30)	TaxAuthority/CountryCode	NA
TaxType PA_TY_TX	TaxTypeID	TY_TX	INTEGER	TaxGroupRule/TaxTypeID	NA
	TaxTypeName	NM_TY_TX	VARCHAR(30)	TaxGroupRule/TaxTypeName	NA
TaxGroupRule RU_TX_GP	TaxAuthorityID	ID_ATHY_TX	INTEGER	TaxGroupRule/TaxAuthorityID	NA
	TaxGroupID	ID_GP_TX	INTEGER	TaxGroupRule/TaxGroupID	NA
	TaxType	TY_TX	INTEGER	TaxGroupRule/TaxTypeID	NA
	TaxHolidayFlag	FLG_TX_HDY	CHAR(1)	TaxGroupRule/TaxHolidayFlag	false=0, true=1
	TaxRuleName	NM_RU_TX	VARCHAR(120)	TaxGroupRule/TaxRuleName	The length here is defined as the length of single byte string. If multibyte characters are used, the max length should be 120/4 = 30.
	TaxRule Description	DE_RU_TX	VARCHAR(250)	TaxGroupRule/TaxRuleDescription	The length here is defined as the length of single byte string. If multibyte characters are used, the max length should be 250/4 = 60.
	Compound Sequence Number	AI_CMPND	SMALLINT	TaxGroupRule/CompoundRateSequenceNumber	NA

Table C-13 (Cont.) Tax Import XSD Element Mapping Table

Log/Physical table	Target	Physical Column Name	Data Type	XSD Element/Attribute Path	Notes
	TaxOnGrossAmountFlag	FL_TX_GS_AMT	CHAR(1)	TaxGroupRule/TaxOnGrossAmountFlag	false=0, true=1
	CalculationMethodCode	CD_CAL_MTH	INTEGER	TaxGroupRule/CalculationMethodCode	LineItem=1 Transaction=2
	TaxRateRuleUsageCode	CD_TX_RT_RU_USG	INTEGER	TaxGroupRule/TaxRateRuleUsageCode	PercentageOrAmount=1 DeriveFromTaxTable=2 UseThresholdAmount=3
	InclusiveTaxFlag	FL_TX_INC	CHAR(1)	TaxGroupRule/InclusiveTaxFlag	NA
	RecordCreationTimestamp	TS_CRT_RCRD	TIMESTAMP	NOW()	NA
	RecordLastModifiedTimestamp	TS_MDF_RCRD	TIMESTAMP	NOW()	NA
TaxRateRule RU_TX_RT	TaxAuthorityID	ID_ATHY_TX	INTEGER	TaxGroupRule/TaxAuthorityID	NA
	TaxGroupID	ID_GP_TX	INTEGER	TaxGroupRule/TaxGroupID	NA
	TaxType	TY_TX	INTEGER	TaxGroupRule/TaxTypeID	NA
	TaxHolidayFlag	FLG_TX_HDY	CHAR(1)	TaxGroupRule/TaxHolidayFlag	NA
	TaxRateRuleSequenceNumber	AI_TX_RT_RU	SMALLINT	Element position (First element = 1). If not specified, defaults to 1.	NA
	TypeCode	CD_TYP	INTEGER	TaxGroupRule/TaxRateRule/RateTypeCode	Percentage=1 Amount=2
	TaxPercentage	PE_TX	DECIMAL(8,5)	TaxGroupRule/TaxRateRule/TaxPercentageRate	NA
	TaxAmount	MO_TX	DECIMAL(8,2)	TaxGroupRule/TaxRateRule/TaxAmount	NA
	TaxAboveThresholdAmountFlag	FL_TX_ABV_TH_MO	CHAR(1)	TaxGroupRule/TaxRateRule/TaxAboveThresholdAmountFlag	TaxAboveThresholdAmount=0 TaxEntireAmount=1
	TaxThresholdAmount	MO_TX_TH	DECIMAL(8,2)	TaxGroupRule/TaxRateRule/ThresholdAmount	NA

**Table C-13 (Cont.) Tax Import XSD Element Mapping Table**

Log/Physical table	Target	Physical Column Name	Data Type	XSD Element/Attribute Path	Notes
	Minimum Taxable Amount	MO_TXBL_MIN	DECIMAL(8,2)	TaxGroupRule/TaxRateRule/MinimumTaxableAmount	NA
	Maximum Taxable Amount	MO_TXBL_MAX	DECIMAL(8,2)	TaxGroupRule/TaxRateRule/MaximumTaxableAmount	NA
	TaxRateEffectiveTimestamp	TS_RT_TX_EF	TIMESTAMP	TaxGroupRule/TaxRateRule/TaxRateEffectiveTimestamp	NA
	TaxRateExpirationTimestamp	TS_RT_TX_EP	TIMESTAMP	TaxGroupRule/TaxRateRule/TaxRateExpirationTimestamp	NA
	RecordCreationTimestamp	TS_CRT_RCRD	TIMESTAMP	NOW()	NA
	RecordLastModifiedTimestamp	TS_MDF_RCRD	TIMESTAMP	NOW()	NA

The following is an example Tax Import XSD file.

**Example C-15 TaxImport.xsd**

```
<?xml version="1.0" encoding="UTF-8"?>
<xs:schema xmlns:xs="http://www.w3.org/2001/XMLSchema">

  <xs:include schemaLocation="../common.xsd"></xs:include>
  <xs:element name="TaxImport" type="TaxImport_type">
    <xs:annotation><xs:documentation>
      Copyright (c) 2006, 2010, Oracle and/or its affiliates. All rights reserved.
      XML Schema for data import of Tax Information. For Oracle Retail Store and
      Enterprise Applications.
      Contains Tax Authorities, Taxable Groups, Tax Rules and Rates data.
    </xs:documentation></xs:annotation>
  </xs:element>

  <xs:complexType name="TaxImport_type">
    <xs:sequence>
      <xs:element name="GEOCode" type="GEOCode_type" minOccurs="0"
        maxOccurs="unbounded"/>
      <xs:element name="GEOJurisdiction" type="GEOJurisdiction_type" minOccurs="0"
        maxOccurs="unbounded"/>
      <xs:element name="TaxAuthority" type="TaxAuthority_type" minOccurs="0"
        maxOccurs="unbounded"/>
      <xs:element name="TaxableGroup" type="TaxableGroup_type" minOccurs="0"
        maxOccurs="unbounded"/>
      <xs:element name="TaxGroupRule" type="TaxGroupRule_type" minOccurs="0"
        maxOccurs="unbounded"/>
    </xs:sequence>
    <xs:attribute name="FillType" type="FillType_subtype" use="required"
      fixed="KillAndFill"/>
    <xs:attribute name="CreationDate" type="xs:dateTime"/>
  </xs:complexType>
</xs:schema>
```



```

<xs:attribute name="ExpirationDate" type="xs:dateTime"/>
<xs:attribute name="Version" type="xs:string"/>
<xs:attribute name="Priority" type="xs:int"/>
<xs:attribute name="Batch" type="xs:int"/>
</xs:complexType>

<xs:complexType name="TaxAuthority_type">
<xs:sequence>
<xs:element name="TaxAuthorityID" type="xs:integer"/>
<xs:element name="TaxAuthorityName" type="xs:string"/>
<xs:element name="RoundingCode">
<xs:simpleType>
<xs:restriction base="xs:integer">
<xs:minInclusive value="1"/>
</xs:restriction>
</xs:simpleType>
</xs:element>
<xs:element name="RoundingDigitsQuantity" type="xs:integer" minOccurs="0"/>
<xs:element name="AddressLine" type="xs:string"/>
<xs:element name="City" type="xs:string"/>
<xs:element name="State" type="xs:string"/>
<xs:element name="PostalCode" type="xs:string"/>
<xs:element name="CountryCode" type="xs:string"/>
<xs:element name="GeoCodeID" type="xs:string" maxOccurs="unbounded"/>
<xs:element name="JurisdictionTypeCode" type="xs:string">
  <xs:annotation><xs:documentation>
    When a store is set up to use US Sales Tax and the Oracle
    Merchandising
    Application, JurisdictionTypeCode with be sent to ReSA as the TaxCode.
  </xs:documentation></xs:annotation>
</xs:element>
</xs:sequence>
</xs:complexType>

<xs:complexType name="TaxableGroup_type">
<xs:sequence>
<xs:element name="TaxGroupID" type="xs:integer"/>
<xs:element name="TaxGroupName" type="xs:string" minOccurs="1" maxOccurs="1"/>
<xs:element name="TaxGroupDescription" type="xs:string"/>
<xs:element name="ReceiptPrintCode" type="xs:integer" minOccurs="0"/>
<xs:element name="LocalizedTaxGroupNameDescription"
type="LocalizedNameDescription_type" minOccurs="0" maxOccurs="unbounded" />
</xs:sequence>
</xs:complexType>

<xs:complexType name="TaxGroupRule_type">
<xs:sequence>
<xs:element name="TaxAuthorityID" type="xs:integer"/>
<xs:element name="TaxGroupID" type="xs:string"/>
<xs:element name="TaxTypeID" type="xs:integer"/>
<xs:element name="TaxTypeName" type="xs:string" minOccurs="0">
  <xs:annotation><xs:documentation>
    When a store is set up to use VAT and the Oracle Merchandising
    Application, TaxTypeName with be sent to ReSA as the TaxCode.
  </xs:documentation></xs:annotation>
</xs:element>
<xs:element name="TaxHolidayFlag" type="xs:boolean"/>
<xs:element name="TaxRuleName" type="xs:string"/>
<xs:element name="TaxRuleDescription" type="xs:string"/>
<xs:element name="CompoundRateSequenceNumber" type="xs:integer" minOccurs="0"/>

```

```

<xs:element name="TaxOnGrossAmountFlag" type="xs:boolean" minOccurs="0"/>
<xs:element name="CalculationMethodCode" minOccurs="0">
  <xs:simpleType>
    <xs:restriction base="xs:NMTOKEN">
      <xs:enumeration value="LineItem"/>
      <xs:enumeration value="Transaction"/>
    </xs:restriction>
  </xs:simpleType>
</xs:element>
<xs:element name="TaxRateRuleUsageCode">
  <xs:simpleType>
    <xs:restriction base="xs:NMTOKEN">
      <xs:enumeration value="PercentageOrAmount"/>
      <xs:enumeration value="DeriveFromTaxTable"/>
      <xs:enumeration value="UseThresholdAmount"/>
    </xs:restriction>
  </xs:simpleType>
</xs:element>
<xs:element name="InclusiveTaxFlag" type="xs:boolean"/>
<xs:element name="TaxRateRule" type="TaxRateRule_type" maxOccurs="unbounded"/>
</xs:sequence>
</xs:complexType>

<xs:complexType name="TaxRateRule_type">
  <xs:sequence>
    <xs:element name="RateTypeCode" minOccurs="0">
      <xs:simpleType>
        <xs:restriction base="xs:NMTOKEN">
          <xs:enumeration value="Percentage"/>
          <xs:enumeration value="Amount"/>
        </xs:restriction>
      </xs:simpleType>
    </xs:element>
    <xs:choice>
      <xs:element name="TaxAmount" type="Amount_type"/>
      <xs:element name="TaxPercentageRate">
        <xs:simpleType>
          <xs:restriction base="xs:decimal">
            <xs:fractionDigits value="5"/>
          </xs:restriction>
        </xs:simpleType>
      </xs:element>
    </xs:choice>
    <xs:element name="TaxAboveThresholdAmountFlag" minOccurs="0">
      <xs:simpleType>
        <xs:restriction base="xs:NMTOKEN">
          <xs:enumeration value="TaxAboveThresholdAmount"/>
          <xs:enumeration value="TaxEntireAmount"/>
        </xs:restriction>
      </xs:simpleType>
    </xs:element>
    <xs:element name="ThresholdAmount" type="Amount_type" minOccurs="0"/>
    <xs:element name="TaxRateEffectiveTimestamp" type="xs:dateTime" minOccurs="0"/>
    <xs:element name="TaxRateExpirationTimestamp" type="xs:dateTime" minOccurs="0"/>
    <xs:element name="MinimumTaxableAmount" type="Amount_type" minOccurs="0"/>
    <xs:element name="MaximumTaxableAmount" minOccurs="0">
      <xs:simpleType>
        <xs:restriction base="xs:decimal">
          <xs:fractionDigits value="2"/>
        </xs:restriction>
      </xs:simpleType>
    </xs:element>
  </xs:sequence>
</xs:complexType>

```

```

</xs:simpleType>
</xs:element>
</xs:sequence>
</xs:complexType>

<xs:complexType name="GEOCode_type">
<xs:sequence>
<xs:element name="GeoCodeID" type="xs:string"/>
<xs:element name="TaxJurisdictionName" type="xs:string"/>
</xs:sequence>
</xs:complexType>

<xs:complexType name="GEOTaxJurisdiction_type">
<xs:sequence>
<xs:element name="GeoCodeID" type="xs:string"/>
<xs:element name="PostalCode" type="xs:string"/>
</xs:sequence>
</xs:complexType>

<xs:simpleType name="FillType_subtype">
<xs:restriction base="xs:string">
<xs:enumeration value="KillAndFill"/>
</xs:restriction>
</xs:simpleType>
</xs:schema>

```

The following is an example Tax Import XML file.

**Example C-16 TaxImport.xml**

```

<?xml version="1.0" encoding="UTF-8"?>
<TaxImport
  xmlns:xsi="http://www.w3.org/2001/XMLSchema-instance"
  xsi:noNamespaceSchemaLocation="TaxImport.xsd"
  Priority="0"
  FillType="KillAndFill"
  Version="1.0"
  Batch="1"
  CreationDate="2001-12-17T09:30:47.0Z"
  ExpirationDate="2027-12-17T09:30:47.0Z">

  <GEOCode>
    <GeoCodeID>0015</GeoCodeID>
    <TaxJurisdictionName>Austin Tax Jurisdiction</TaxJurisdictionName>
  </GEOCode>

  <GEOTaxJurisdiction>
    <GeoCodeID>0015</GeoCodeID>
    <PostalCode>78759</PostalCode>
  </GEOTaxJurisdiction>

  <TaxAuthority>
    <TaxAuthorityID>4440</TaxAuthorityID>
    <TaxAuthorityName>Updated Bubba's Tax Authority</TaxAuthorityName>
    <RoundingCode>4</RoundingCode>
    <RoundingDigitsQuantity>3</RoundingDigitsQuantity>
    <AddressLine>Updated 2538 Elm St.</AddressLine>
    <City>Updated Houston</City>
    <State>Updated Texas</State>
    <PostalCode>78777</PostalCode>

```

```
<CountryCode>USA</CountryCode>
<GeoCodeID>0015</GeoCodeID>
<JurisdictionTypeCode>CITY</JurisdictionTypeCode>
</TaxAuthority>

<TaxableGroup>
  <TaxGroupID>444</TaxGroupID>
  <TaxGroupName/>
  <TaxGroupDescription>Tax Group 444 description</TaxGroupDescription>
</TaxableGroup>

<!-- Sample Tax Group Rule using Tax Percentage Rate -->
<TaxGroupRule>
  <TaxAuthorityID>4440</TaxAuthorityID>
  <TaxGroupID>444</TaxGroupID>
  <TaxTypeID>111</TaxTypeID>
  <TaxTypeName>Tax Type 111</TaxTypeName>
  <TaxHolidayFlag>>false</TaxHolidayFlag>
  <TaxRuleName>Updated Cigarette Tax Rule</TaxRuleName>
  <TaxRuleDescription>Updated Cigarette Tax Rule</TaxRuleDescription>
  <CompoundRateSequenceNumber>0</CompoundRateSequenceNumber>
  <TaxOnGrossAmountFlag>>false</TaxOnGrossAmountFlag>
  <CalculationMethodCode>LineItem</CalculationMethodCode>
  <TaxRateRuleUsageCode>PercentageOrAmount</TaxRateRuleUsageCode>
  <InclusiveTaxFlag>>true</InclusiveTaxFlag>
  <TaxRateRule>
    <RateTypeCode>Percentage</RateTypeCode>
    <TaxPercentageRate>10.99</TaxPercentageRate>
  </TaxRateRule>
</TaxGroupRule>
</TaxImport>
```

---



---

## Appendix: Default Tax Handling

The following process is the order in which the application gets the tax rule information. Once the application finds one or more tax rules, it stops looking:

1. Retrieves tax rules as defined by the Tax Group ID associated with Item, and Tax Authority IDs associated with sale location (usually the store).
2. Retrieves tax rules as defined by the Tax Group ID associated with Item's Department, and Tax Authority ID associated with sale location (usually the store).
3. Retrieves tax rule as defined by the Default Tax Group ID parameter and the Default Tax Authority ID parameter.
4. Creates tax rule based on the Default Tax Rate Parameter

The defaults for the Tax Group ID and Tax Authority ID are:

- DefaultTaxAuthorityID = 11111111
- DefaultTaxGroupID = -1

The application uses these two parameters to read the default tax rule from the database. This works offline because the Derby database (which resides on the client) contains the tax rules.

### The Default Tax Rate

The first choice for the default tax rate now resides in the Tax Rate Rule Table (RU\_TX\_RT). When you query this table (where Auth ID = 11111111), you receive the following:

**Table D-1 Tax Rate Rule Table**

ID_ATHY_TX	11111111
ID_GP_TX	-1
TY_TX	0
FLG_TX_HDY	0
AI_TX_RT_RU	1
CD_TYP	1
PE_TX	8.25
MO_TX	(null)
FL_TX_ABV_TH_MO	0

**Table D-1 (Cont.) Tax Rate Rule Table**

MO_TX_TH	0
MO_TXBL_MIN	(null)
MO_TXBL_MAX	(null)

The tax rate in this file is 8.25 percent.

## The Default Tax Type Indicator (VAT)

For VAT, the tax type comes from the Tax Rule Group Table (RU\_TX\_GP) and resides in the Tax Rule Name (NM\_RU\_TX) column. When you query this table (where Auth ID = 11111111), you receive the following:

**Table D-2 Tax Rule Group Table**

ID_ATHY_TX	11111111
ID_GP_TX	-1
TY_TX	0
FLG_TX_HDY	0
NM_RU_TX	T
DE_RU_TX	Default Tax
AI_CMPND	0
FL_TX_GS_AMT	0
CD_CAL_MTH	1
CD_TX_RT_RU_USG	1
FL_TX_INC	1

The default tax type indicator for VAT items is T.

---

---

# Glossary

## **Batch**

A collection of data operations that are processed during import at one time. The size is determined by a configurable parameter.

## **Bundle**

A collection of import files, one file per data type, stored as a compressed archive containing a manifest. It is expected that the retailer or implementation team is responsible for delivering to the Store the bundle along with manifest for all data feeds to the Store. MOM applications can package the bundle but do not provide delivery functions.

## **Corporate**

Used interchangeably with *enterprise*. The enterprise environment of the retailer where enterprise applications are deployed. Oracle Retail Central Office is deployed in the enterprise.

## **Data Access Object (DAO)**

A Java class that can retrieve and persist data to and from a data source. DAO is well-known JEE development pattern.

## **Data Distribution Infrastructure (DDI)**

The infrastructure and application components that are responsible for distributing seed data from enterprise applications to Store applications, ODS at Corporate (or enterprise), and Store Database at the stores.

## **Data Transfer Object (DTO)**

A class that contains data records from a received payload. The DTO's attributes are populated with the parsed data.

## **DIMP**

Data Import

## **Incremental**

There are two types of update operation, full incremental and delta incremental. Full incremental assumes that all the fields for a data type are supplied in the XML. A delta incremental import contains only the fields that are being changed.

## **ISP**

In-Store-Processor

**JEE/J2EE**

Java Enterprise Edition (formerly Java 2 Enterprise Edition) is a set of APIs designed to support tier 1 type business models.

**Java Database Connectivity (JDBC)**

An API used to communicate with relational databases.

**Kill And Fill**

Kill And Fill refers to a data operation where all the existing data in a table is deleted (kill) and then replaced with new data (fill).

**Limit (discount rule)**

The maximum price allowed for a source or target to be part of a deal. Used most often when the source or target is a classification or department where many different priced items exist.

**Manifest**

A file within a bundle that lists the data files in the bundle and their interdependencies.

**Minimum Data**

Minimum Data is defined as the minimum set of data necessary to support the deployment of Stores applications only.

If the user attempts to select any function or log in, an error may occur in the application without Sample Data loaded. See [Sample Data](#).

**Operational Data Store (ODS)**

The corporate data repository that services Oracle Retail Central Office.

**ORBO**

Oracle Retail Back Office

**ORCO**

Oracle Retail Central Office

**ORLT**

Oracle Retail Labels and Tags

**ORPOS**

Oracle Retail Point-of-Service

**ORRM**

Oracle Retail Returns Management

**POS Suite**

The Oracle Retail business unit that assumes responsibility for applications running in the Store environment.

**Sample Data**

A set of data used to demonstrate application features.



**Store Applications**

Oracle Retail applications that run in the store environment. This includes:

- Oracle Retail Back Office
- Oracle Retail Point-of-Service
- Oracle Retail POS Suite
- Oracle Retail Labels and Tags
- Oracle Retail Central Office
- Oracle Retail Returns Management.

It must be noted that even though Oracle Retail Central Office runs in the corporate environment, it is classified as a store application.

**Store Database (SDB)**

The data repository for store applications.

**Threshold (discount rule)**

The minimum price allowed for a source or target to be part of a deal. Used most often when the source or target is a classification or department where many different priced items exist.



---

---

# Index

## A

---

archive file  
format, 3-5

## C

---

capacity planning, 4-1  
customization, 5-1

## D

---

data import  
dependencies, 1-5  
dimplogger.properties, 3-5  
error handling, 2-2  
exception flow, 2-4  
extension points and development, 5-1  
import adapter and translator, 5-3  
ImportControllerIfc, 5-6  
manually editing generated code, 5-3  
metadata, 5-5  
SAXParserGenerator, 5-3  
feed methods, 1-4  
field width maximums, 7-5  
generic data import flow, 1-3  
import status logging, 2-3  
logic, 2-3  
reprocessing a bundle, 2-4  
logging, 2-6  
merchandising system and a price management system, 1-1  
spring configuration, 3-1  
spring.properties, 3-4  
discount rules, A-1, B-1

## F

---

functionality gaps, 7-1  
merchandising system, 7-4  
price management system, 7-1

## G

---

glossary, Glossary-1

## I

---

implementation configuration, 3-1  
integration architecture, 2-1  
data import, 2-1  
POS Suite to Sales Audit, 2-1  
integration overview  
merchandising system to Oracle Retail POS Suite, 1-7  
price management system to Oracle Retail POS Suite, 1-6

## K

---

known integration gaps, 7-9  
known issues, 6-1  
authorized for sale, 6-1  
branded debit card transactions, 7-9  
character restrictions for UOMs, 7-9  
clearance pricing, 6-1  
currency.xml import restart, 6-1  
data import, 6-1  
data import field width maximums, 6-1  
data mismatches in data import, 7-10  
DepartmentDefaultTaxGroup, 7-11  
discountable attribute from merchandising system, 7-11  
empty item classes lists for DIMP, 7-11  
geocode tag missing for store, 7-11  
gift card error, 7-12  
hardcoded attributes consumed from merchandising system, 6-2  
item cost attribute consumed from a merchandising system, 6-2  
jar extract, 6-2  
layaway deletion fee, 7-12  
missing encryption key for Saencrypt.pc, 7-12  
multiple regular price, 6-3  
need to escape special characters in XML file, 6-3  
postal code, 7-12  
predefined store id, 7-12  
preload section of ItemImport, 6-3  
price changes and price promotions, 7-13  
price management price promotion endDateTime in Pricing Import XSD, 6-3  
pricing group ID data mismatch, 7-13

- reason codes for price discount, 6-3
- registryEligible field, 6-3
- retail price field size limitation, 6-3
- special order eligible coupons, 6-4
- start date and end date mismatch, 7-13
- store ID datatype mismatch, 7-13
- store ID maximum length, 6-4
- third-party tax and employee information, 7-13
- till opening and closing, 7-14
- transaction-level items, 6-4
- UTF-8, 7-14
- VATCode datatype mismatch, 7-12

## **M**

---

- merchandising system
  - configuration, 3-9

## **O**

---

- overview, 1-1

## **P**

---

- price management system
  - configuration, 3-10

## **T**

---

- troubleshooting, 6-1

## **X**

---

- XSD files and data element definition tables, C-1
  - currency import, C-2
  - customer import, C-6
  - employee import, C-17
  - item import, C-23
  - merchandise hierarchy import, C-53
  - pricing import, C-82
  - store hierarchy import, C-113
  - tax import, C-138