

# **BEA WebLogic Mobility Server**

## **Installation Guide**

Version 3.6 SP1  
Oct 2007

## Copyright

Copyright © 1995-2007 BEA Systems, Inc. All Rights Reserved.

## Restricted Rights Legend

This software is protected by copyright, and may be protected by patent laws. No copying or other use of this software is permitted unless you have entered into a license agreement with BEA authorizing such use. This document is protected by copyright and may not be copied, photocopied, reproduced, translated, or reduced to any electronic medium or machine readable form, in whole or in part, without prior consent, in writing, from BEA Systems, Inc.

Information in this document is subject to change without notice and does not represent a commitment on the part of BEA Systems. THE DOCUMENTATION IS PROVIDED "AS IS" WITHOUT WARRANTY OF ANY KIND INCLUDING WITHOUT LIMITATION, ANY WARRANTY OF MERCHANTABILITY OR FITNESS FOR A PARTICULAR PURPOSE. FURTHER, BEA SYSTEMS DOES NOT WARRANT, GUARANTEE, OR MAKE ANY REPRESENTATIONS REGARDING THE USE, OR THE RESULTS OF THE USE, OF THE DOCUMENT IN TERMS OF CORRECTNESS, ACCURACY, RELIABILITY, OR OTHERWISE.

## Trademarks and Service Marks

Copyright © 1995-2007 BEA Systems, Inc. All Rights Reserved. BEA, BEA JRockit, BEA WebLogic Portal, BEA WebLogic Server, BEA WebLogic Workshop, Built on BEA, Jolt, JoltBeans, SteelThread, Top End, Tuxedo, and WebLogic are registered trademarks of BEA Systems, Inc. BEA AquaLogic, BEA AquaLogic Data Services Platform, BEA AquaLogic Enterprise Security, BEA AquaLogic Service Bus, BEA AquaLogic Service Registry, BEA Builder, BEA Campaign Manager for WebLogic, BEA eLink, BEA Liquid Data for WebLogic, BEA Manager, BEA MessageQ, BEA WebLogic Commerce Server, BEA WebLogic Communications Platform, BEA WebLogic Enterprise, BEA WebLogic Enterprise Platform, BEA WebLogic Enterprise Security, BEA WebLogic Express, BEA WebLogic Integration, BEA WebLogic Java Adapter for Mainframe, BEA WebLogic JDriver, BEA WebLogic Log Central, BEA WebLogic Network Gatekeeper, BEA WebLogic Personalization Server, BEA WebLogic Personal Messaging API, BEA WebLogic Platform, BEA WebLogic Portlets for Groupware Integration, BEA WebLogic Server Process Edition, BEA WebLogic SIP Server, BEA WebLogic WorkGroup Edition, Dev2Dev, Liquid Computing, and Think Liquid are trademarks of BEA Systems, Inc. BEA Mission Critical Support, BEA Mission Critical Support Continuum, and BEA SOA Self Assessment are service marks of BEA Systems, Inc.

All other names and marks are property of their respective owners.

# Contents

<b>Introduction</b> .....	<b>1</b>
About This Manual .....	1
Intended Audience .....	1
Using This Guide.....	1
<b>1—Perform Pre-Installation Task</b> .....	<b>2</b>
Configure the Java Path.....	2
<b>2—Install WebLogic Mobility Server 3.6</b> .....	<b>4</b>
Install WebLogic Mobility Server on MS Windows 2000.....	4
Install WebLogic Mobility Server on Sun Solaris, RedHat Linux or HP-UX.....	15
<b>3—Additional Configuration: Mobility Plugin for BEA Workshop for WebLogic Platform 9.2/10 Installations</b> .....	<b>19</b>
Configure the WebLogic Mobility Server Install Location in BEA Workshop for WebLogic Platform 9.2/10.....	19
Configure the Device Emulators for use within BEA Workshop for WebLogic Platform 9.2/10 .....	21
Switch off HTML and JSP Validators in BEA Workshop for WebLogic Platform 10 (Only).....	23
Create the Workshop Domain.....	25
Create the Portal Domain and Create the Sample Mobility Portal Project .....	32
<b>4—Additional Configuration: Mobility Extension for BEA WebLogic Workshop 8.1 Installations</b> .....	<b>57</b>
Configure the WebLogic Mobility Server Location (Optional).....	57
Configure the Device Emulators for use within BEA WebLogic Workshop 8.1 .....	59
Create the Workshop Domain and Install the Sample Workshop Projects .....	61
Create the Portal Domain and Create the Sample Mobility Portal Project .....	73
<b>Next Steps</b> .....	<b>85</b>
Install the Device Repository.....	85
Additional Steps .....	85
<b>Appendices</b> .....	<b>86</b>
Appendix A: Update the WebLogic Mobility Server Install Location with BEA WebLogic Workshop 9.2/10 .....	86
Appendix B: Mobility Framework for WebLogic Portal 9.2/10.....	87

# Introduction

## ***About This Manual***

This document describes the process for installing BEA WebLogic Mobility Server™ version 3.6.

Please read this document before commencing installation to ensure you comply with the installation pre-requisites and have access to relevant installation configuration information.

**Note:** The WebLogic Mobility Server installer also installs the Device Repository that WebLogic Mobility Server uses to obtain device profile information

## ***Intended Audience***

It is recommended that your IT department, database/development team or a technical consultant perform the tasks outlined in this document.

Begin by reading the section below, which explains how to use the guide.

## ***Using This Guide***

The document is divided into five chapters:

1. The “1—Perform Pre-Installation Task” chapter explains how to configure the Java path.
2. The “2—Install WebLogic Mobility Server 3.6” chapter describes the WebLogic Mobility Server installation process and is split into two sections: “Install WebLogic Mobility Server on MS Windows 2000” and “Install WebLogic Mobility Server on Sun Solaris, RedHat Linux and HP-UX”. Complete the steps in the section relevant to your operating system.
3. Complete the steps in chapter “3—Additional Configuration: Mobility Plugin for BEA Workshop for WebLogic Platform 9.2/10 Installations” if you installed WebLogic Mobility Server on BEA WebLogic Platform 9.2/10, or opted to install the Mobility Plugin for BEA Workshop while completing the steps described in the installation chapter.
4. Complete the steps in chapter “5—Additional Configuration: Mobility Extension for BEA WebLogic Workshop 8.1 Installations” if you installed WebLogic Mobility Server on BEA WebLogic 8.1, or opted to install the Mobility Extension for BEA Workshop while completing the steps described in the installation chapter

See the “Next Steps” chapter for information on how to proceed once you have installed WebLogic Mobility Server and performed any necessary configuration.

The Appendices chapter explains how to update the WebLogic Mobility Server install location with BEA WebLogic Workshop and describes the Mobility Framework for WebLogic Portal 9.2/10.

### **Notes:**

- The term “Mobility Extension for BEA Workshop” used in the document refers to both the Mobility Extension for BEA WebLogic Workshop 8.1 and the Mobility Plugin for BEA Workshop for WebLogic Platform 9.2/10
- The term <WLMS\_install\_directory> refers to either <BEA\_install\_directory>\weblogic81\mobility or <BEA\_install\_directory>\weblogic92\mobility or <BEA\_install\_directory>\wlserver\_10.0\mobility, depending on your installation

## 1—Perform Pre-Installation Task

### *Configure the Java Path*

Before you install the product, you must ensure that the search path contains an entry pointing to an executable Java binary file, and that the “JAVA\_HOME” environment variable points to the directory containing a full JDK. For instructions on how to do this, see either the “Configure the Java path on MS Windows 2000” or the “Configure the Java path on Sun Solaris, RedHat Linux and HP-UX” section below, according to your operating system.

### **Configure the Java path on MS Windows 2000**

The example used here assumes that Java is installed at **C:\jdk1.4.2\_05**.

1. Choose **Start** → **Settings** → **Control Panel**. In the Control Panel, double-click on the System icon to launch the System Properties dialog.
2. Click the **Advanced** tab and click **Environment Variables**.
3. Modify either the “User variables” or the “System variables” as required. Firstly, verify that your system is not pre-configured by inspecting the “JAVA\_HOME” and “Path” settings to ensure that your chosen JDK is not mentioned. Then follow these steps:

- Create or edit the “JAVA\_HOME” entry, setting it to “C:\jdk1.4.2\_05”
- Edit the “Path” entry by adding “C:\jdk1.4.2\_05\bin;” to the beginning of this entry

**Note:** To edit a variable, select the variable in the **User variables/System variables** section and click **Edit**. The “Edit System Variable” dialog is displayed. Edit the value in the **Variable value** field by clicking in the field and placing the cursor at the start of the entry, and then entering “C:\jdk1.4.2\_05\bin;” BEFORE the entry. Click **OK**. Click **OK** again.

4. Now, to report your Java version, launch a command window and execute:
  - `java -version`

### **Configure the JAVA path on Sun Solaris, RedHat Linux and HP-UX**

**Note:** If you are operating on a RedHat platform, perform the steps in the “Supported Java Environments for Installation” section below before configuring the JAVA path; if not, proceed directly to the “Configure the Java path on Sun Solaris, RedHat Linux and HP-UX” section.

### **Supported Java Environments for Installation**

Certain Operating Systems—particularly RedHat—ship with Java Virtual Machines that are not compatible with the installation software. It is therefore important to ensure that unsupported Java environments are not present in the search path.

**Note:** Supported JVMs for installation are the same as those listed as supported by the main product.

#### **RedHat**

RedHat ships with the GNU Java Environment which is incomplete and will prevent the Mobility Server installer from running. RedHat builds in a symbolic link to the GNU environment which

must be broken before installation will proceed correctly. If you encounter an error during installation on RedHat that contains a stack trace referring to the GNU Java environment, you will need to perform the following steps:

1. Execute the following command at a console window:
  - `cd /usr/bin`
2. Now execute the following command, which will break the symbolic link:
  - `rm java`
3. Now execute the following command, which will replace the link with a link to your supported JVM:
  - `ln -s /opt/j2sdk1.4.2/bin/java java`

**Note:** Replace the term `"/opt/j2sdk1.4.2/bin/java"` in the command above with the path to the "java" executable in your supported Java environment.

Now follow the steps below to ensure your JAVA environment is properly configured.

### Configure the Java path on Sun Solaris, RedHat Linux and HP-UX

The example used here assumes that Java is installed at `/opt/jdk1.4.2_05`.

1. To ensure that the "Path" and "JAVA\_HOME" environment variables do not already point to your JDK, launch a command prompt and execute:
  - `env`
2. Then follow these steps:
 

For bash and other sh-compatible shells, execute the following commands:

  - `JAVA_HOME=/opt/jdk1.4.2_05`
  - `export JAVA_HOME`
  - `PATH=$JAVA_HOME/bin:$PATH`
  - `export PATH`

For csh-compatible shells, execute the following commands:

  - `setenv JAVA_HOME /opt/jdk1.4.2_05`
  - `set path=($JAVA_HOME/bin $path)`
3. Now, to report your Java version, execute:
  - `java -version`

**Note:** These settings only remain valid for the duration of this command window.

## 2—Install WebLogic Mobility Server 3.6

This chapter describes the installation of WebLogic Mobility Server 3.6 and is split into two sections: “Install WebLogic Mobility Server on MS Windows 2000” and “Install WebLogic Mobility Server on Sun Solaris, RedHat Linux and HP-UX”. Complete the steps in the section relevant to your operating system

### ***Install WebLogic Mobility Server on MS Windows 2000***

This section explains the installation procedure for installing WebLogic Mobility Server on MS Windows 2000.

#### **Introduction**

The *mobilityServer36\_win.exe* installation application is used to install WebLogic Mobility Server on MS Windows 2000.

#### **License**

A BEA WebLogic Mobility Server license file must be integrated into the *bea.license* file of your WebLogic Server.

Your sales representative should provide this file to you along with the product CDs. Please contact your sales representative if you have not yet received your license file.

Once you have updated your license, you will be able to develop and test mobile-device ready content. If you have a developer or evaluation license, the software installer will install an evaluation version of the Device Repository enabling testing on a number of popular device emulators as well as a number of popular mobile and PDA devices. A production license must be present to install and use the full Device Repository. **Note:** An invalid license will result in HTML being delivered.

Please contact a sales representative if you wish to extend your evaluation or developer license or upgrade to a production license.

#### **Installation Prerequisites**

This installation application requires 140 MB of free space on the machine in order to complete the install.

#### **Software Prerequisites**

The following software must be installed prior to installing WebLogic Mobility Server:

##### **Operating System**

- MS Windows 2000/XP (development) or 2003 (deployment)

##### **Application Server**

The application server is required in order to use WebLogic Mobility Server:

- BEA WebLogic Server 8.1 SP2 - SP6 OR BEA WebLogic Platform 8.1 SP2 - SP6
- BEA WebLogic Sever 9.2 OR BEA WebLogic Portal 9.2

- BEA WebLogic Sever 10 OR BEA WebLogic Portal 10

### **Authoring Environment**

An authoring environment facilitates working with mobility tags:

- BEA WebLogic Workshop 8.1

OR

- BEA Workshop for WebLogic Platform 9.2

OR

- BEA Workshop for WebLogic Platform 10

### **Internet Browser**

- Netscape 4.75 or higher

OR

- Internet Explorer 5 or higher

### **Database (optional)**

- MySQL 3.53 and above
- Oracle 9i, 10i
- PointBase 4.4
- Postgres 7.3.2 and above
- SQL Server 2000
- Sybase Adaptive Server Enterprise 12.5
- IBM DB2 Universal Database 8.1

### **JDK**

For WebLogic 8.1:

- Sun JDK 1.4.X or JRockit 1.4.X

For WebLogic 9.2/10:

- Sun JDK 1.5.X or JRockit 1.5

**Note:** Java JDK 1.X.X must be on the search path, with JAVA\_HOME set correctly.

### **Administration Rights**

This installation application requires administration rights on the machine in order to complete the installation.

## Installation Procedure for Windows

1. Run the WebLogic Mobility Server installation application.
2. The installation “Introduction” dialog is displayed.

### WebLogic Mobility Server Introduction dialog

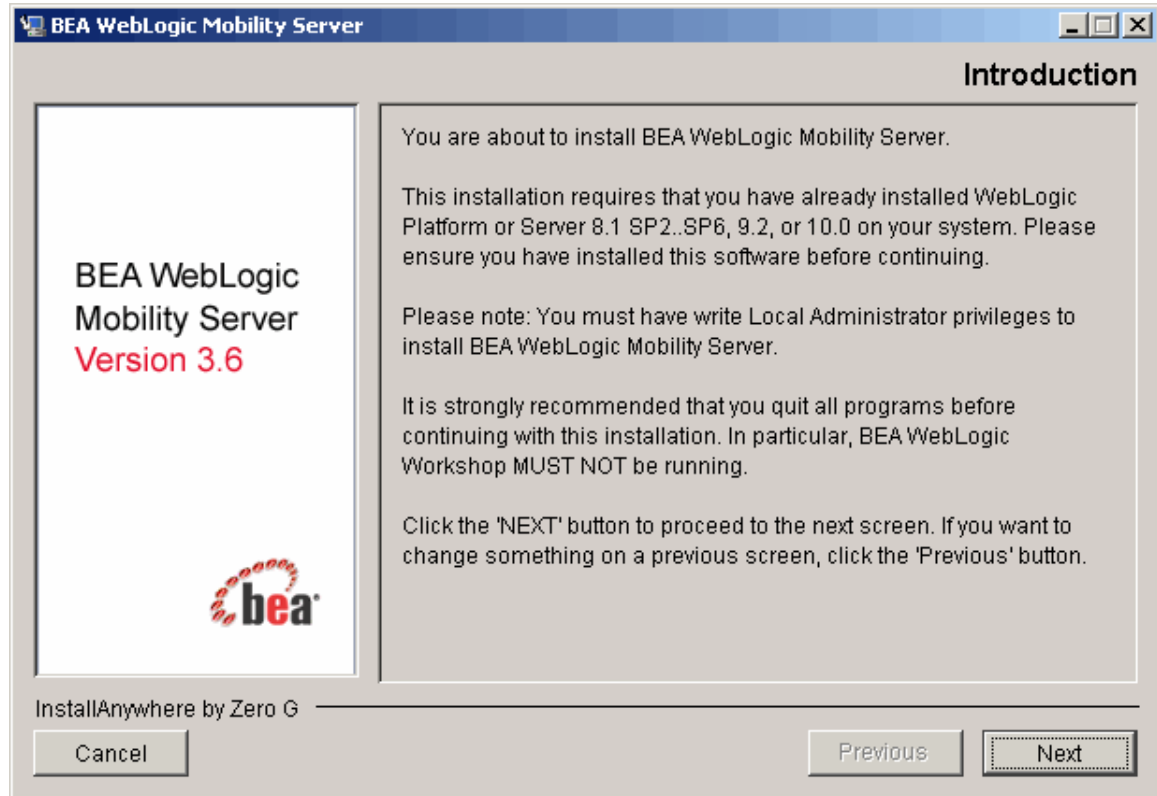

3. Select **Next** to continue.

4. The “Supported Platforms” dialog is displayed.

**WebLogic Mobility Server Supported Platforms dialog**

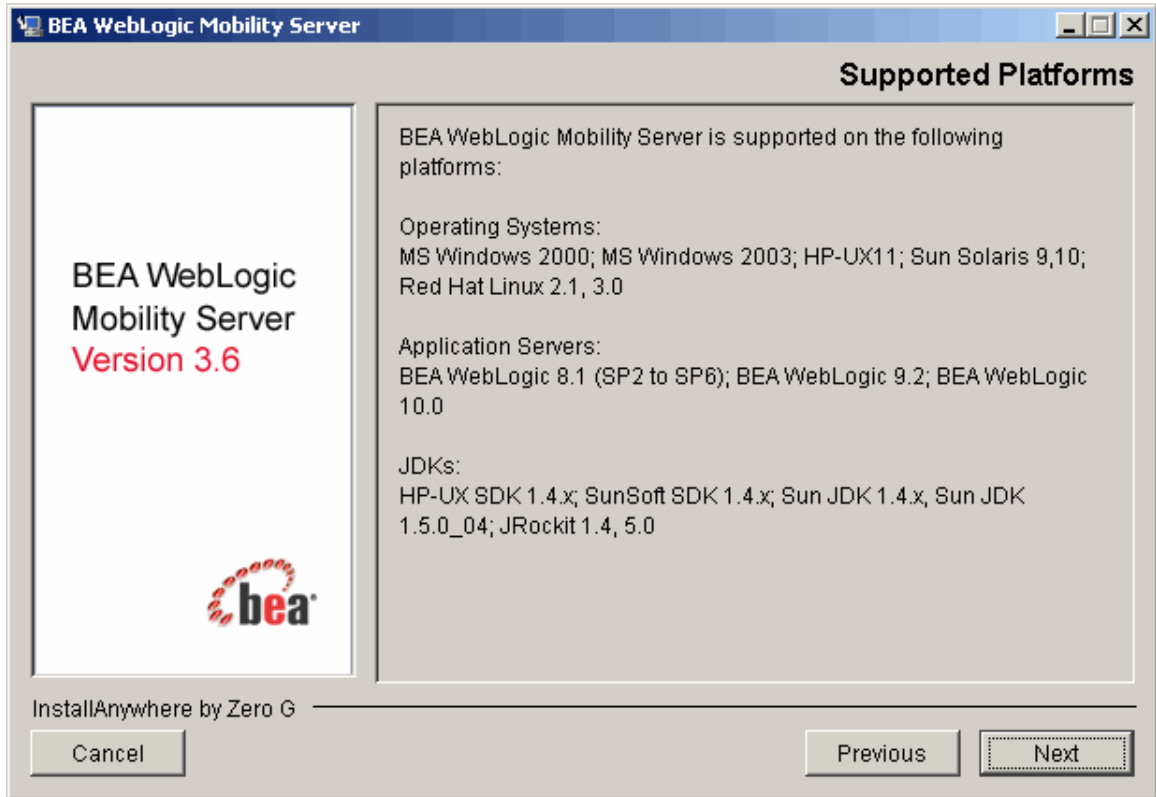

5. Click **Next**.

6. The “License Agreement” dialog is displayed.

**License Agreement dialog**

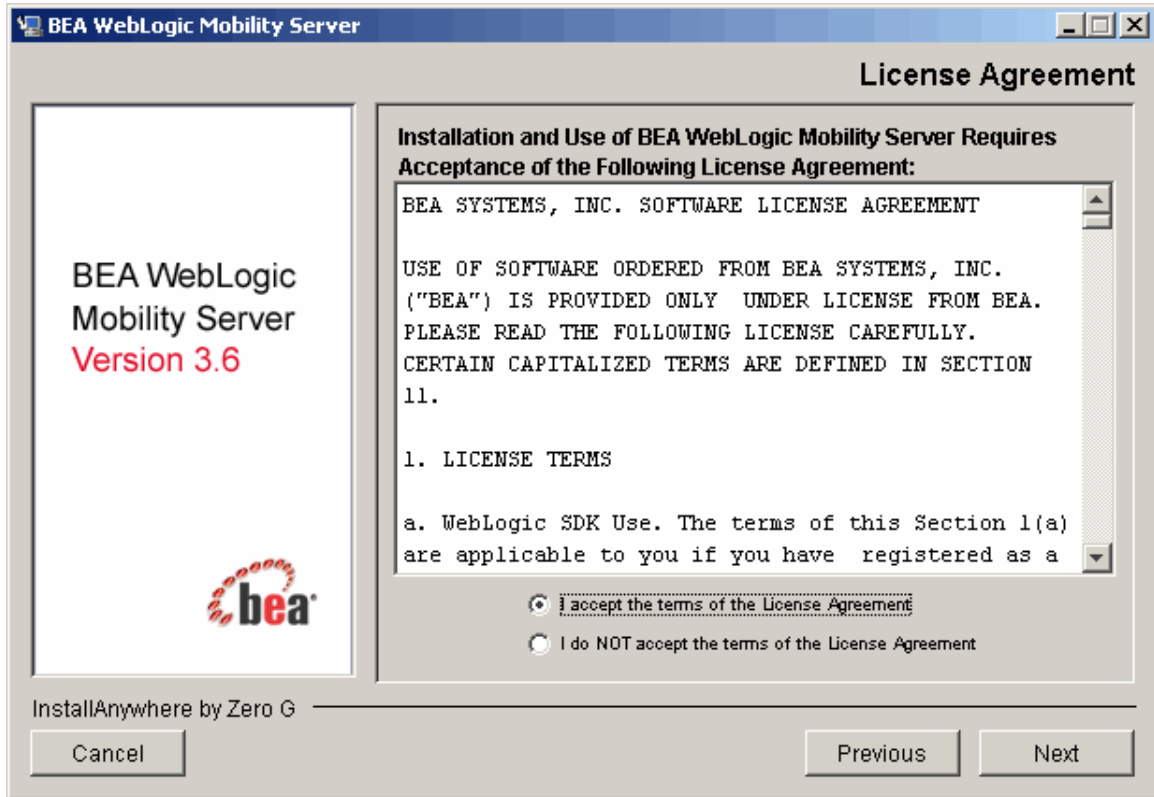

7. Read the license agreement and select the **I accept the terms of the License Agreement** radio button if you are satisfied with the terms.
8. Click **Next** to continue with the install.

**Note:** The **Next** button is unavailable if the terms are not accepted.

9. The “Choose Install Set” dialog is displayed.

#### Choose Install Set dialog

10. Select the appropriate installation option and click **Next** to continue:

- The **WebLogic Mobility Server (Workshop 9.2/10.0)** option features the Mobility Plug-in for BEA Workshop for WebLogic Platform 9.2/10, which extends the BEA Workshop IDE, enabling the creation of multi-channel applications and extending existing applications for access from wireless devices
- The **WebLogic Mobility Server (Workshop 8.1)** option features the Mobility Extension for BEA WebLogic Workshop 8.1, which extends the BEA Workshop IDE, enabling the creation of multi-channel applications and extending existing applications for access from wireless devices
- The **WebLogic Mobility Server** option features regular WebLogic Mobility Server installation
- The **Custom** option allows you to choose the WebLogic Mobility Server components that you want to install

**Note:** The installer will place mobility tutorials at `<WLMS_install_directory>/samples/tutorials` as part of the install. See the “Deploy the Getting Started Tutorials” chapter of the *BEA WebLogic Mobility Server Getting Started Guide* with regard to the tutorials.

11. IF you chose the **Custom** option on the “Choose Install Set” dialog, the second “Choose Install Set” dialog is displayed.

### Second Choose Install Set dialog

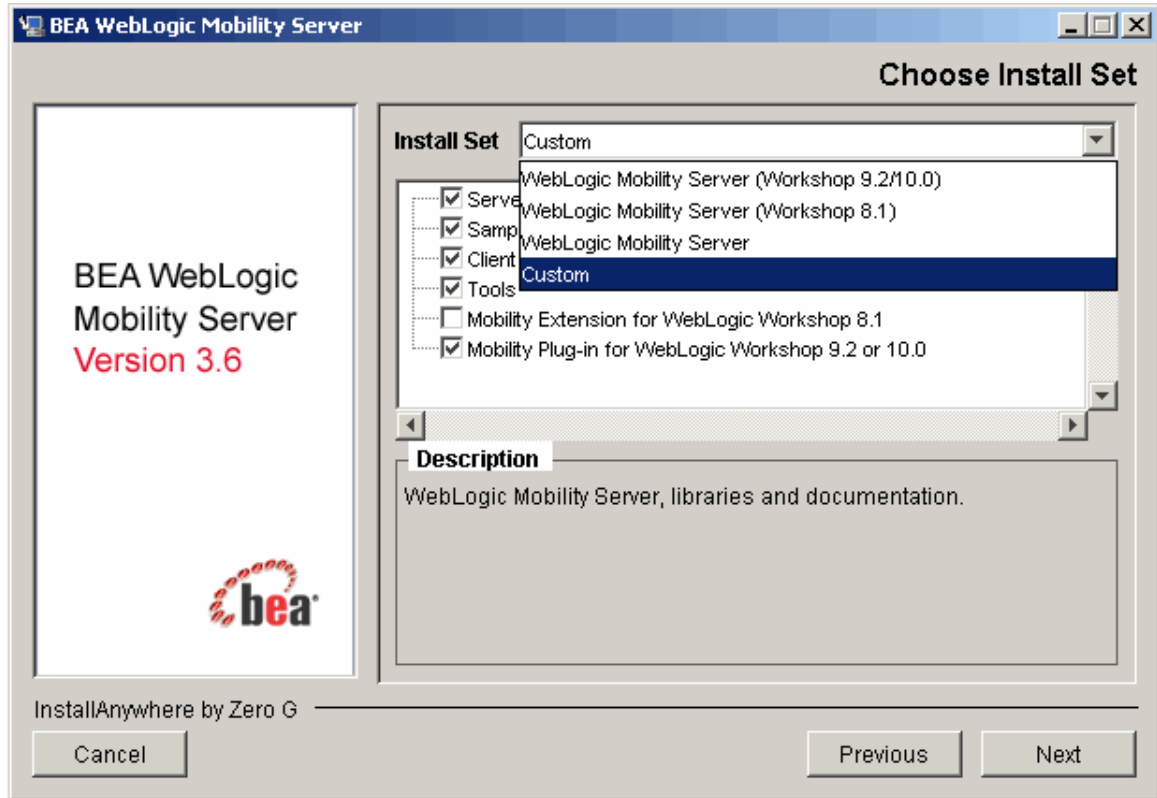

12. From the **Install Set** drop-down, select the appropriate option (**Custom** is default).
13. The WebLogic Mobility Server components contained within the selected install set will display with their corresponding check boxes selected in the section underneath. Select or de-select components for installation as required.

**Note:** This dialog allows you to de-select or select additional components for installation from the **Custom** install set as required. The installer will not allow you to de-select or select components from the other install sets—it will revert to the **Custom** option if you attempt to do so.

**Note:** If you have been using an old WebLogic Mobility Server installation, and want to install a new version of WebLogic Mobility Server in a new location, when you first start BEA Workshop you must update the new WebLogic Mobility Server install location (for WebLogic 8.1 and 9.2/10 platforms). See the Appendix for details on how to do this.

14. Click **Next**.

15. The “Locate BEA Installation” dialog is displayed.

**Locate BEA Installation sample dialogs (versions 9.2 and 10.0):**

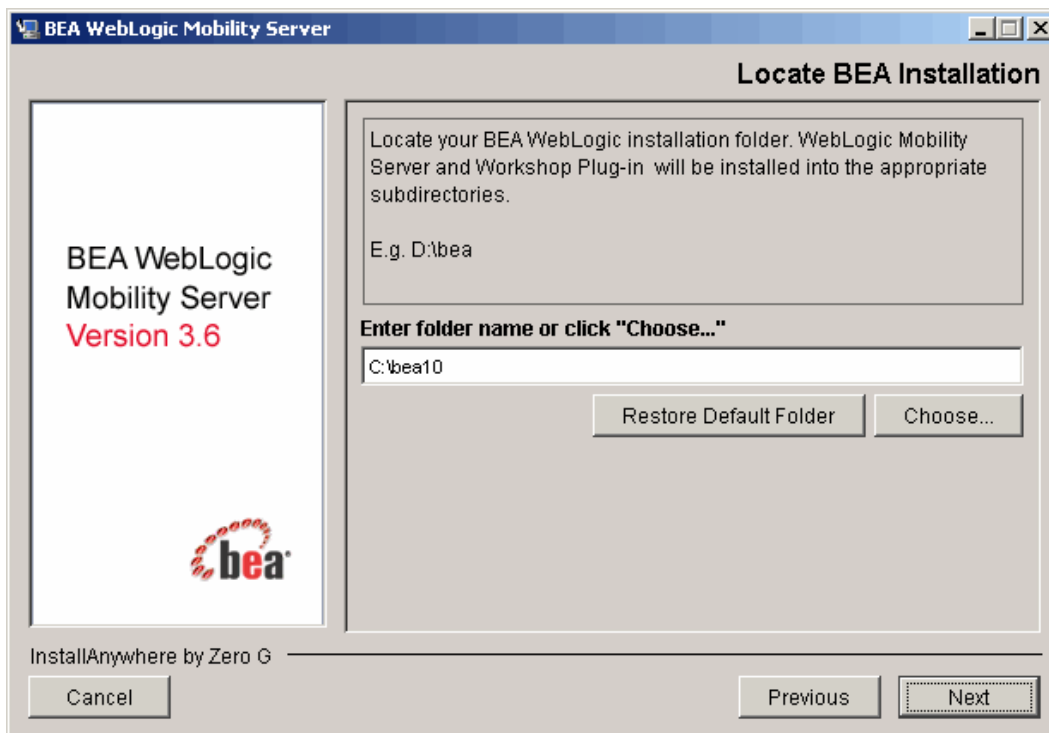

16. Select the folder where you would like to install WebLogic Mobility Server.

17. Click **Next** to continue.

18. The “Pre-Installation Summary” dialog is displayed.

**Pre-Installation Summary sample dialogs (versions 9.2 and 10.0):**

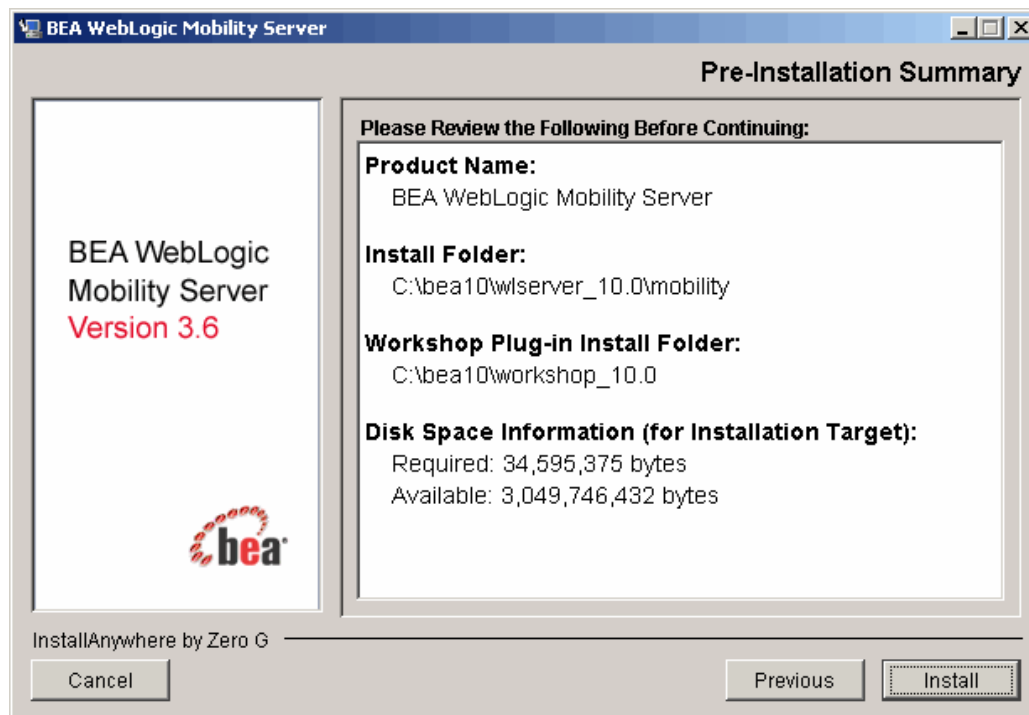
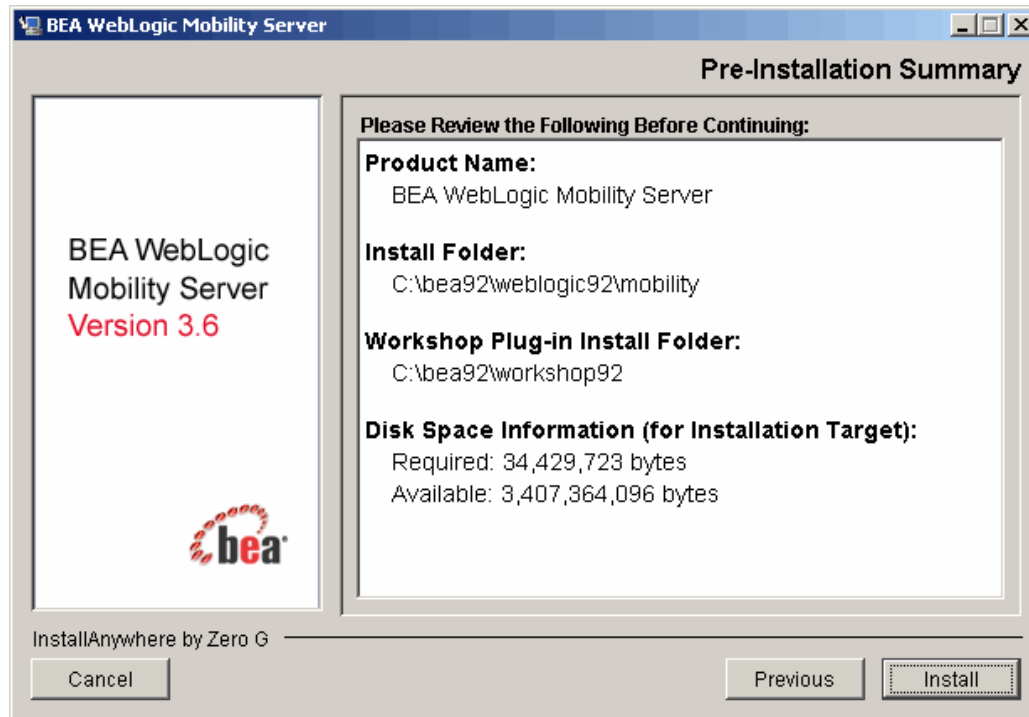

19. Review the installation configuration information. If the information is correct, click **Install**. Otherwise, click **Previous** to go back through the screens and modify the provided information

20. When the installation completes, one of the following dialogs displays:

- If you installed the Mobility extension on BEA WebLogic 8.1, the “Online Documentation” dialog is displayed.

#### Online Documentation dialog

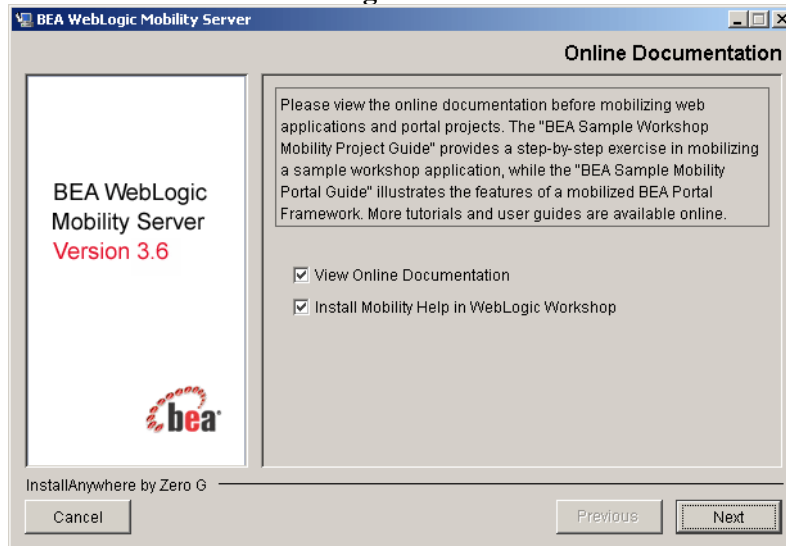

Indicate if you would like to view the Online Documentation and install the Mobility Help in WebLogic Workshop. Click **Next**.

- If you installed the Mobility extension on BEA WebLogic 9.2/10, the “View Online Documentation” dialog is displayed.

#### View Online Documentation dialog

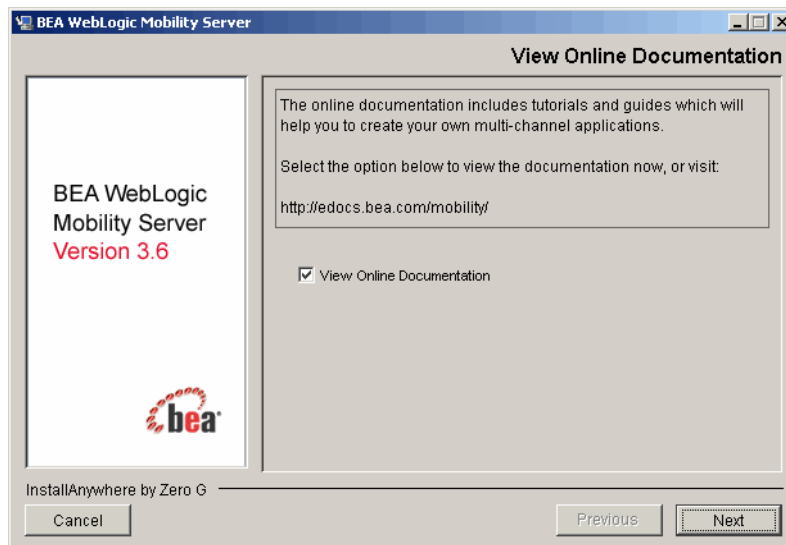

Indicate if you would like to view the Online Documentation. Click **Next**.

**Note:** If you select the **View Online Documentation** check box, the online help will display in your Internet browser.

21. The “Install Complete” dialog will be displayed following a successful install.

**Install Complete sample dialogs (versions 9.2 and 10.0):**

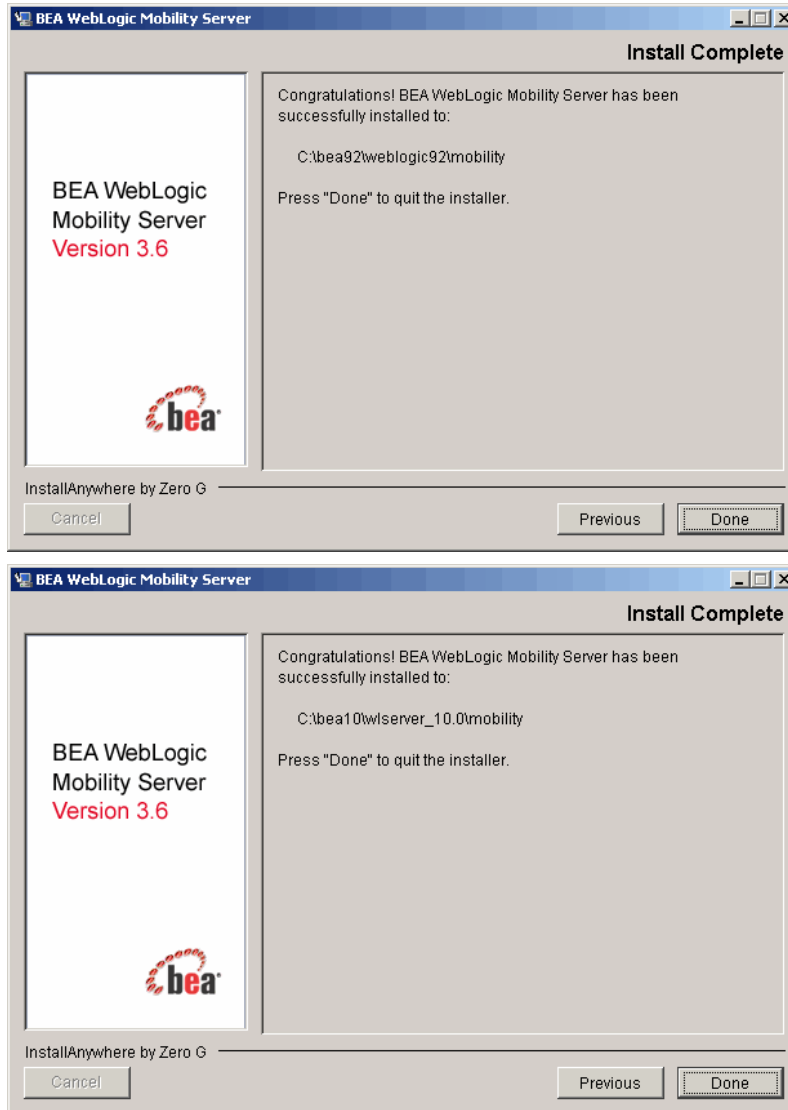

22. Click **Done** to exit the installer.

**Note: Next Step**

- Ensure that the BEA WebLogic Mobility Server license file is integrated into the *bea.license* file of your WebLogic Server to enable multi-channel content delivery
- If you installed the Mobility Plugin and plan to edit tags using BEA Workshop for WebLogic Platform 9.2/10, see chapter “3—Additional Configuration: Mobility Plugin for BEA Workshop for WebLogic Platform 9.2/10 Installations”.
- If you installed the Mobility Extension and plan to edit tags using BEA WebLogic Workshop 8.1, see chapter “4—Additional Configuration: Mobility Extension for BEA WebLogic Workshop 8.1 Installations”.

## ***Install WebLogic Mobility Server on Sun Solaris, RedHat Linux or HP-UX***

This chapter explains the installation procedure for installing WebLogic Mobility Server on Sun Solaris, Redhat Linux, and HP-UX 11.

### **Introduction**

The *mobilityServer36\_unix.bin* installation application is used to install WebLogic Mobility Server 3.6 on:

- RedHat Linux
- Sun Solaris
- HP-UX

### **License**

A BEA WebLogic Mobility Server license file must be integrated into the *bea.license* file of your WebLogic Server.

Your sales representative should provide this file to you along with the product CDs. Please contact your sales representative if you have not yet received your license file.

Once you have updated your license, you will be able to develop and test mobile-device ready content. If you have a developer or evaluation license, the software installer will install an evaluation version of the Device Repository enabling testing on a number of popular device emulators as well as a number of popular mobile and PDA devices. A production license must be present to install and use the full Device Repository. **Note:** An invalid license will result in HTML being delivered.

Please contact a sales representative if you wish to extend your evaluation or developer license or upgrade to a production license.

## **Installation Prerequisites**

### **Software Prerequisites**

The following software must be installed prior to installing WebLogic Mobility Server:

- A supported operating system, from the following list:
  - Sun Solaris 10
  - RedHat Linux 2.1, 3.0, 4.0<sup>1</sup>
  - HP-UX 11
- An application server:
  - BEA WebLogic Platform 8.1 SP2 - SP6 OR BEA WebLogic Server 8.1 SP2 - SP6

---

<sup>1</sup> **Note:** RedHat Linux 4.0 does not support development with WebLogic Workshop in WebLogic Platform 8.1.X. Mobile applications may be deployed but not developed on this platform/OS combination.

## 2—Install WebLogic Mobility Server 3.6

- BEA WebLogic Server 9.2 OR BEA WebLogic Portal 9.2
- BEA WebLogic Server 10 OR BEA WebLogic Portal 10
- An authoring environment:
  - BEA WebLogic Workshop 8.1
  - BEA WebLogic for Workshop Platform 9.2
  - BEA WebLogic for Workshop Platform 10
- An Internet browser:
  - Netscape 4.75 or higher, or
  - Internet Explorer 5 or higher
- A database, from the following list (optional):
  - Oracle 9i, 10i
  - PointBase 4.4
  - Postgres 7.3.2+
  - MySQL 3.53 and above
  - SQL Server 2000
  - Sybase Adaptive Server Enterprise 12.5
  - IBM DB2 Universal Database 8.1
- An SDK:
  - Sun JDK 1.4.X or Sun JDK 1.5.X or JRockit 1.4.X or JRockit 5.0
  - **Note:** Java JDK/JRE must be on the search path, with JAVA\_HOME set correctly
- A PDF viewer:

Either Adobe Acrobat Reader 4.0.x – 7.0.x or Xpdf is required on the search path; otherwise an error message will be displayed when you attempt to view PDF documents.

## Installation Procedure for Sun Solaris, RedHat Linux, and HP-UX

1. Open an **xterm**, **telnet**, or **console window** and run the WebLogic Mobility Server installation application, *mobilityServer36\_unix.bin*.
2. The first stage of the installation is the “Introduction”. Press <**Enter**> to continue.
3. The “Supported Platforms” stage is next. Please read this and ensure that the installation environment meets the stated requirements. Press <**Enter**> to continue.
4. The “License Agreement” screen is displayed next. Read the license agreement text and enter the value **Y** if you accept the terms of the license agreement, or the value **N** if you do not

**Note:** Selecting “N” will cancel the installation after prompting you to confirm cancellation

5. The following stage of the installation is “Choose Install Set”.

Select the appropriate installation option and click **Next** to continue. Enter the value “1” (or press <**Enter**>) to select the “WebLogic Mobility Server for Workshop 9.2/10.0” installation option, “2” to select the “WebLogic Mobility Server 3.6 for Workshop 8.1” option, “3” to select the “WebLogic Mobility Server” option or “4” to select the “Customize...” option. Press <**Enter**> to continue.

6. IF you selected the “Customize...” installation at the “Choose Install Set” stage, the “Choose Product Features” stage is next.

Select or de-select components for installation as required. To accept the default press <**Enter**>. To de-select a checked component, type its corresponding number. To select a (non-checked) component, type its corresponding number.

**Note:** Ensure that you insert commas if you are entering a list.

Press <**Enter**> to continue.

### Notes

- If you select *only* the Mobility Extension for BEA Workshop component for installation (for WebLogic 8.1 and 9.2/10 platforms), the *Uninstall BEA WebLogic Mobility Server.exe* will be placed at the WebLogic Mobility Server install location (<**WLMS\_install\_directory**>/UninstallerData/), allowing you to uninstall the Mobility Extension for BEA Workshop and samples at a later stage if required
  - If you have been using an old WebLogic Mobility Server installation, and want to install a new version of WebLogic Mobility Server in a new location, when you first start BEA Workshop you must update the new WebLogic Mobility Server install location (for WebLogic 8.1 and 9.2/10 platforms). See the Appendix for details on how to do this
7. The “Locate BEA Installation” stage is displayed. Specify the folder at which BEA WebLogic 8.1 or 9.2/10 is installed. The Mobility Extension for BEA Workshop will be installed in the **weblogic81/weblogic92/wlserver\_10.0** directory at this location. Press <**Enter**> to continue.
  8. The “Pre-Installation Summary” stage is next. Review the displayed installation configuration settings to ensure they are correct. If you are satisfied with the configuration settings, press <**Enter**> to continue. Otherwise, type **back** to return to a previous step and modify the configuration settings.

## 2—Install WebLogic Mobility Server 3.6

9. IF you installed the Mobility Extension for BEA Workshop on a WebLogic 8.1-8.5 platform, the “Install Mobility Help” dialog is displayed when the installation completes. Read the message and then indicate if you want to install the Mobility Help in WebLogic Workshop. The Mobility Help describes the key features provided by the Mobility Extension and lists the JSP Tag References. Press <Enter> to continue.
10. The “Installation Complete” message will display following a successful install. Press <Enter> to exit the installer.

### **Note: Next Step**

- Ensure that the BEA WebLogic Mobility Server license file is integrated into the *bea.license* file of your WebLogic Server to enable multi-channel content delivery
- If you installed the Mobility Plugin and plan to edit tags using BEA Workshop for WebLogic Platform 9.2/10, see chapter “3—Additional Configuration: Mobility Plugin for BEA Workshop for WebLogic Platform 9.2/10 Installations”.
- If you installed the Mobility Extension and plan to edit tags using BEA WebLogic Workshop 8.1, see chapter “4—Additional Configuration: Mobility Extension for BEA WebLogic Workshop 8.1 Installations”.

## 3—Additional Configuration: Mobility Plugin for BEA Workshop for WebLogic Platform 9.2/10 Installations

### Important notes:

- This chapter is only relevant if you selected the “WebLogic Mobility Server (Workshop 9.2/10.0)” installation option or opted to install the Mobility Plugin for BEA Workshop, and are using BEA Workshop for WebLogic Platform 9.2/10 to author content
- The Mobility Plugin is installed as part of the WebLogic Mobility Server installation process, therefore you are not required to install it separately here

### ***Configure the WebLogic Mobility Server Install Location in BEA Workshop for WebLogic Platform 9.2/10***

The location of the WebLogic Mobility Server install was configured during installation to <WLMS\_install\_directory>. If you have a new WebLogic Mobility Server install in a different location to that of a previous version, follow the steps here, which describe how to re-configure the WebLogic Mobility Server location for use with the Mobility Sample Projects for BEA Workshop and BEA Portal.

**Note:** If you have multiple WebLogic Mobility Server installs on the same machine and want to uninstall these, please note that the Add or Remove Programs function in the Control Panel (for Windows installations) will only remove the most recently-installed version of WebLogic Mobility Server. It is necessary to uninstall older versions manually, by navigating to <WLMS\_install\_directory>\(UninstallerData) and running *Uninstall BEA WebLogic Mobility Server.exe*.

To configure the WebLogic Mobility Serve location:

1. Open Workshop.

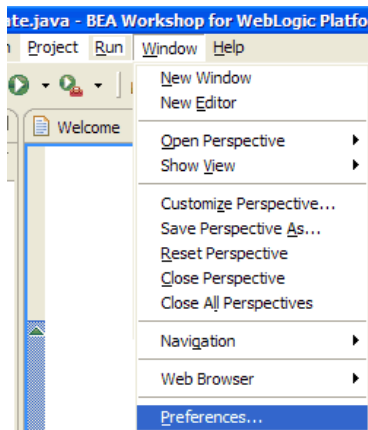

2. From within your BEA Workshop Environment, choose **Window → Preferences**.

### 3—Additional Configuration: Mobility Plugin for BEA Workshop for WebLogic Platform 9.2/10 Installations

3. The “Preferences” dialog is displayed (sample BEA WebLogic 9.X and 10 images below).

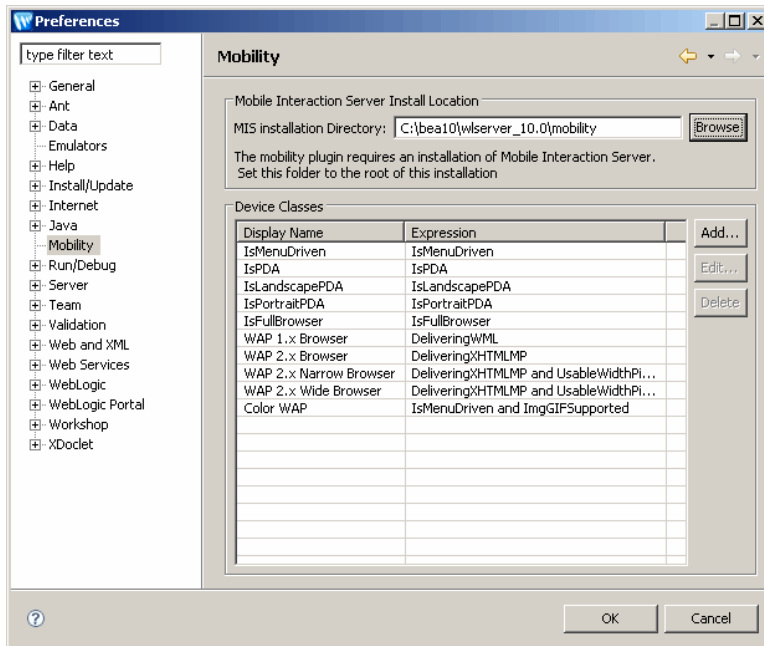
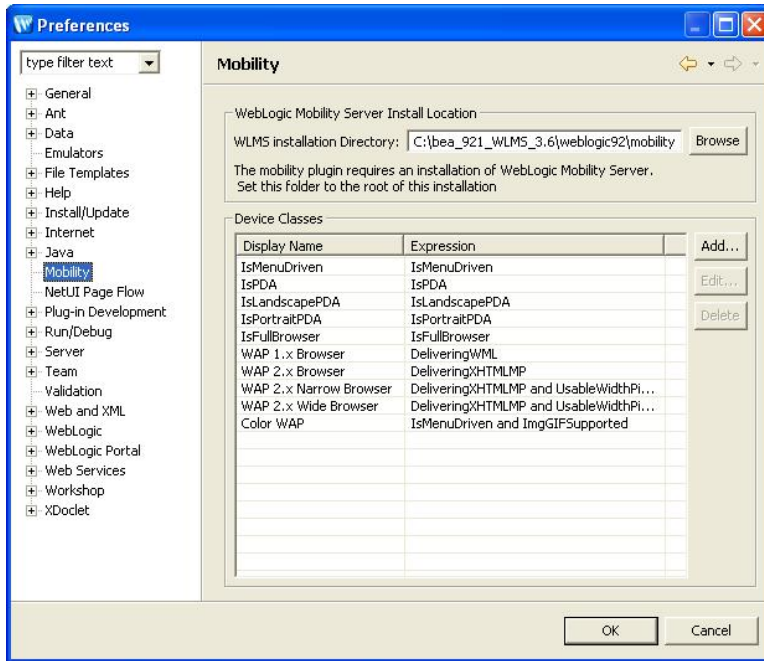

4. Select the **Mobility** folder.

To set the location of the WebLogic Mobility Server install (i.e. <WLMS\_install\_directory>), click **Browse** beside the **WLMS Installation Directory** field and navigate to the location, e.g. “C:\bea\_921\_WLMS\_3.6\weblogic92\mobility” or “C:\bea10\wlserver\_10.0\mobility”.

This will enable access to device diagnostic and device management tools from Workshop.

5. Click **OK**.

## ***Configure the Device Emulators for use within BEA Workshop for WebLogic Platform 9.2/10***

This section describes how to configure the emulators for use within BEA Workshop. You can use the device emulators to see how the mobilized content will look on a particular device (for example phones, PDAs). Several emulators are available for download free of charge on the Internet.

1. To configure the tools and emulators for usage within the BEA Workshop environment, select Preferences from the Window Menu. Choose **Window → Preferences**.

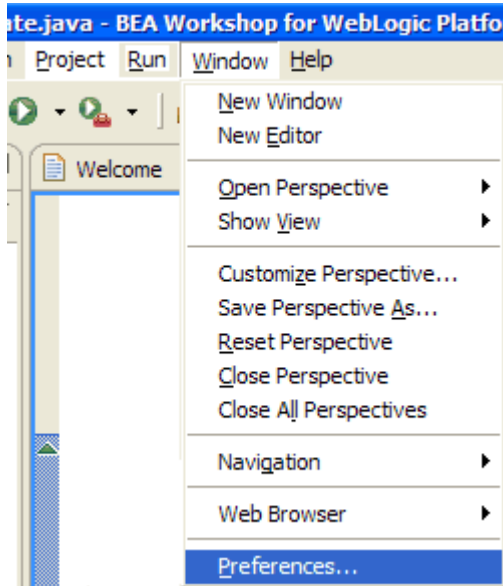

### 3—Additional Configuration: Mobility Plugin for BEA Workshop for WebLogic Platform 9.2/10 Installations

2. The “Preferences” dialog is displayed. To configure the emulators, select the **Emulators** tab.

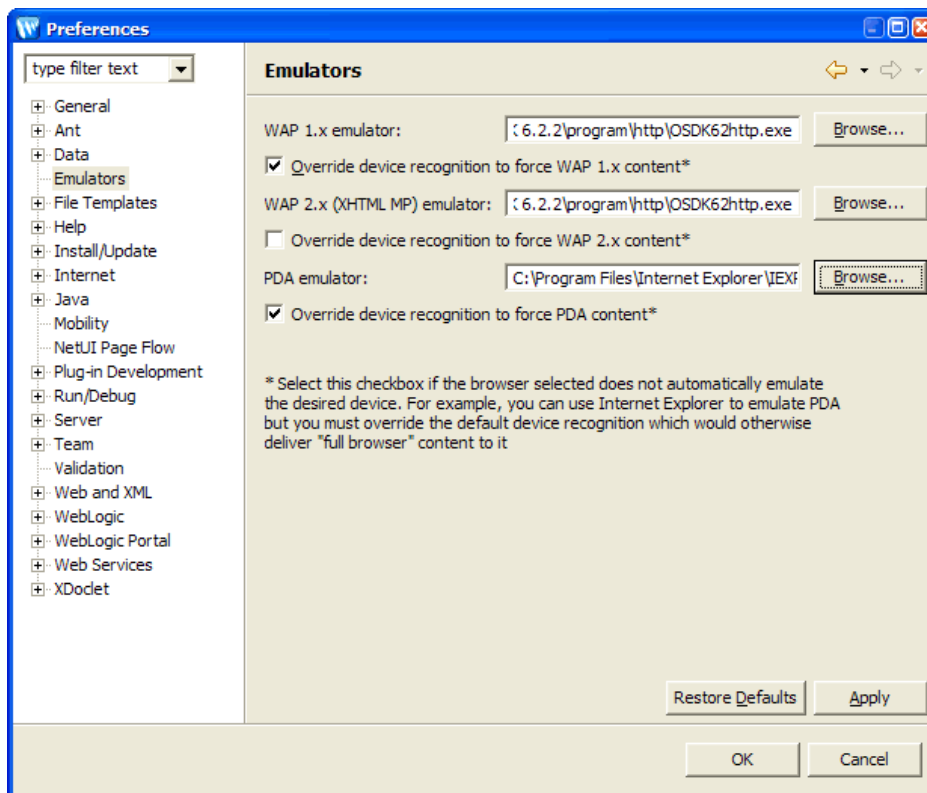

3. Select WAP1.x emulator by browsing to the appropriate emulator executable file.

**Note:** It is recommended that you use the Openwave Emulator, which can emulate WAP 1.x and XHTML-MP devices. However, emulators from Nokia, Ericsson, or others can also be used. If using an Openwave Emulator, select the *OSDK62http.exe* (for version 6.2) or the *OSDK61http.exe* (for version 6.1) in the installation directory where the emulator is installed, for example **C:\Program Files\Openwave\SDK 6.1\program\http**.

4. Select WAP2.0 emulator by browsing to the appropriate emulator executable file.

**Note:** As Workshop for BEA WebLogic 9.2/10 already has an in-built full browser emulator, you can specify a WAP2.0 emulator by browsing to the same location as above and selecting **Override device recognition to force WAP 1.x content** checkbox in under the **WAP 1.x emulator** field.

5. Specify a PDA emulator in the **PDA emulator** field by browsing to the appropriate emulator executable file:
  - You can find a PDA emulator at **<WLMS\_install\_directory>/tools/emulators/PDA.exe**
  - Alternatively, to set up MS Internet Explorer to function as a PDA emulator, browse to your *iexplore.exe*, and select the **Override device recognition to force PDA content** check box underneath
6. Click **OK**.

## ***Switch off HTML and JSP Validators in BEA Workshop for WebLogic Platform 10 (Only)***

This section describes how to switch off HTML and JSP validation in Workshop. If validation is not switched off, Workshop will generate unnecessary warnings about the mobile framework content<sup>2</sup> and will not deploy mobilized web applications.

To turn off the validators:

1. Open BEA Workshop.

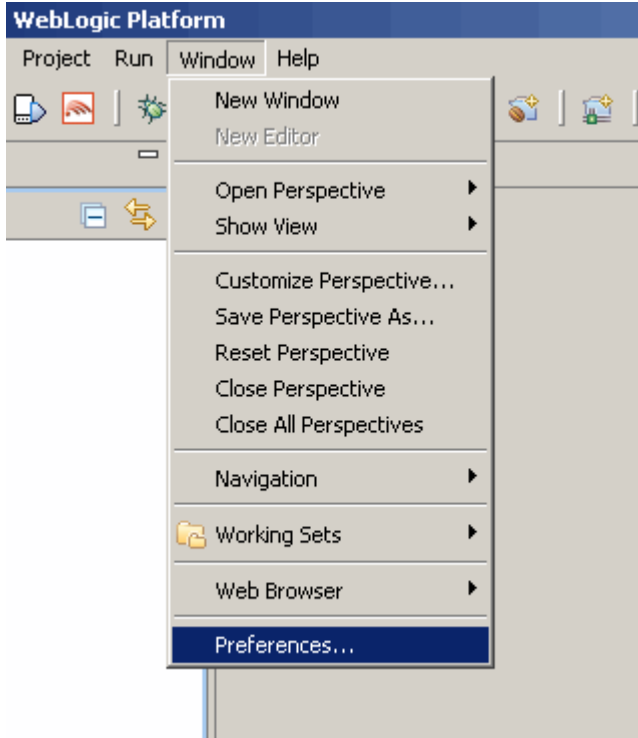

2. From within your BEA Workshop Environment, choose **Window → Preferences**.

---

<sup>2</sup> The BEA Workshop for WebLogic 10 content validators can generate unnecessary warnings about the mobile framework content. The mobile framework builds pages in fragments which, when assembled, are valid. Workshop for WebLogic 10 validators will warn that these fragments are invalid.

### 3—Additional Configuration: Mobility Plugin for BEA Workshop for WebLogic Platform 9.2/10 Installations

3. The “Preferences” dialog is displayed. Select the **Validation** tab.

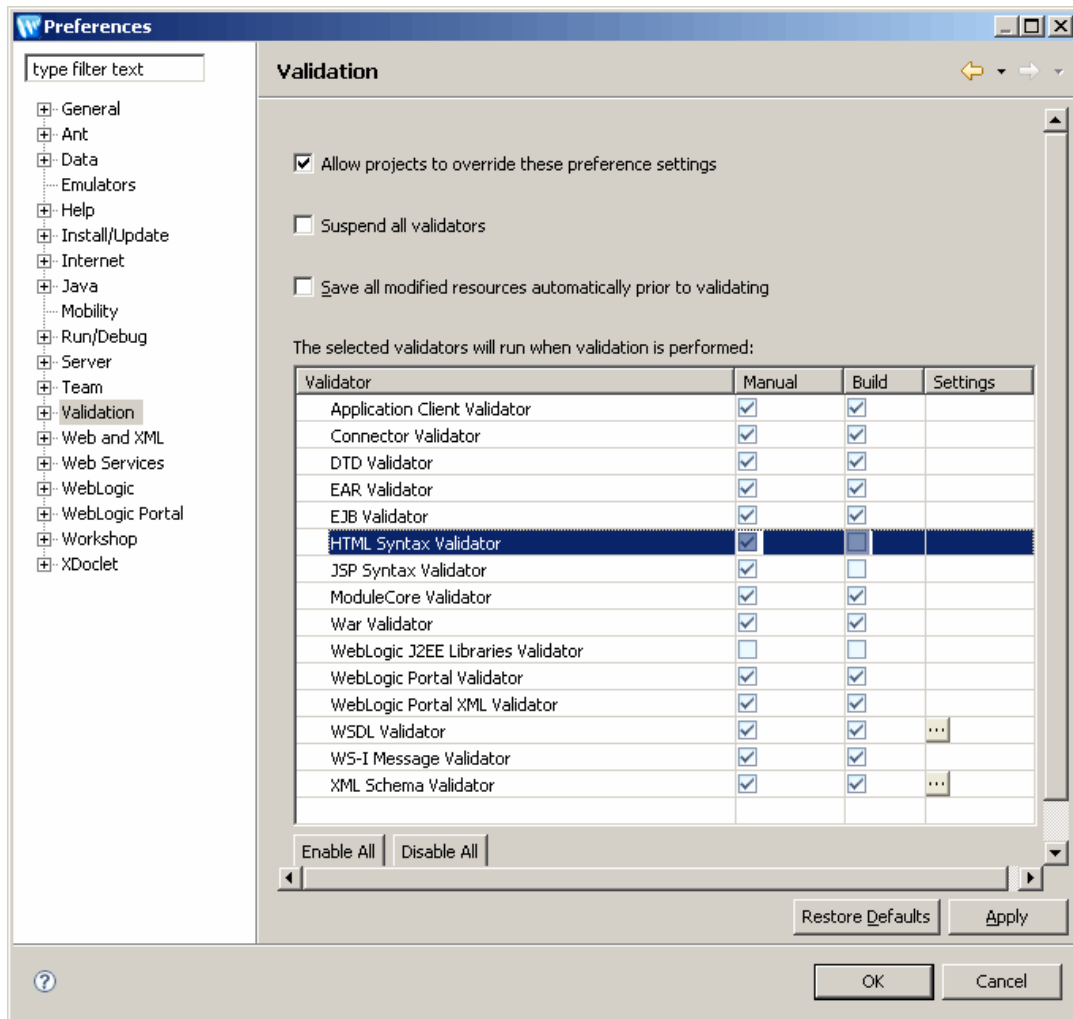

4. Select the **HTML Syntax Validator** validator and de-select the corresponding **Build** checkbox. Do the same for the **JSP Syntax Validator** validator (underneath).
5. Click **Apply**. Click **OK**.

## Create the Workshop Domain

### Introduction

This section describes creating a BEA Workshop Domain called “Mobility” for later use with tutorials and exercises.

### Create the “Mobility” Workshop Domain

To create the “Mobility” Domain:

1. Launch the BEA WebLogic Configuration wizard from the Windows Start menu. Choose **Start → Programs → BEA Products → Tools → Configuration Wizard**.
2. The “Welcome” dialog is displayed.

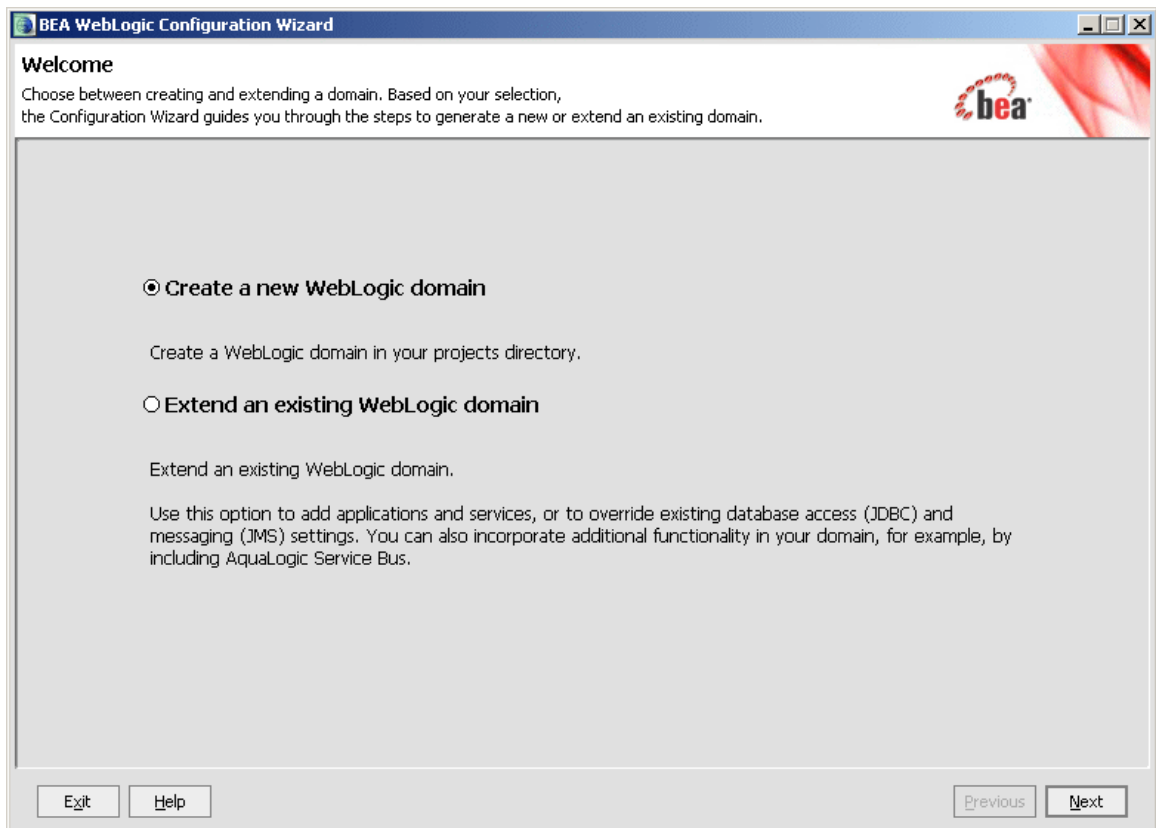

3. Select **Create a new WebLogic domain** and click **Next**.

### 3—Additional Configuration: Mobility Plugin for BEA Workshop for WebLogic Platform 9.2/10 Installations

4. The “Select Domain Source” dialog is displayed.

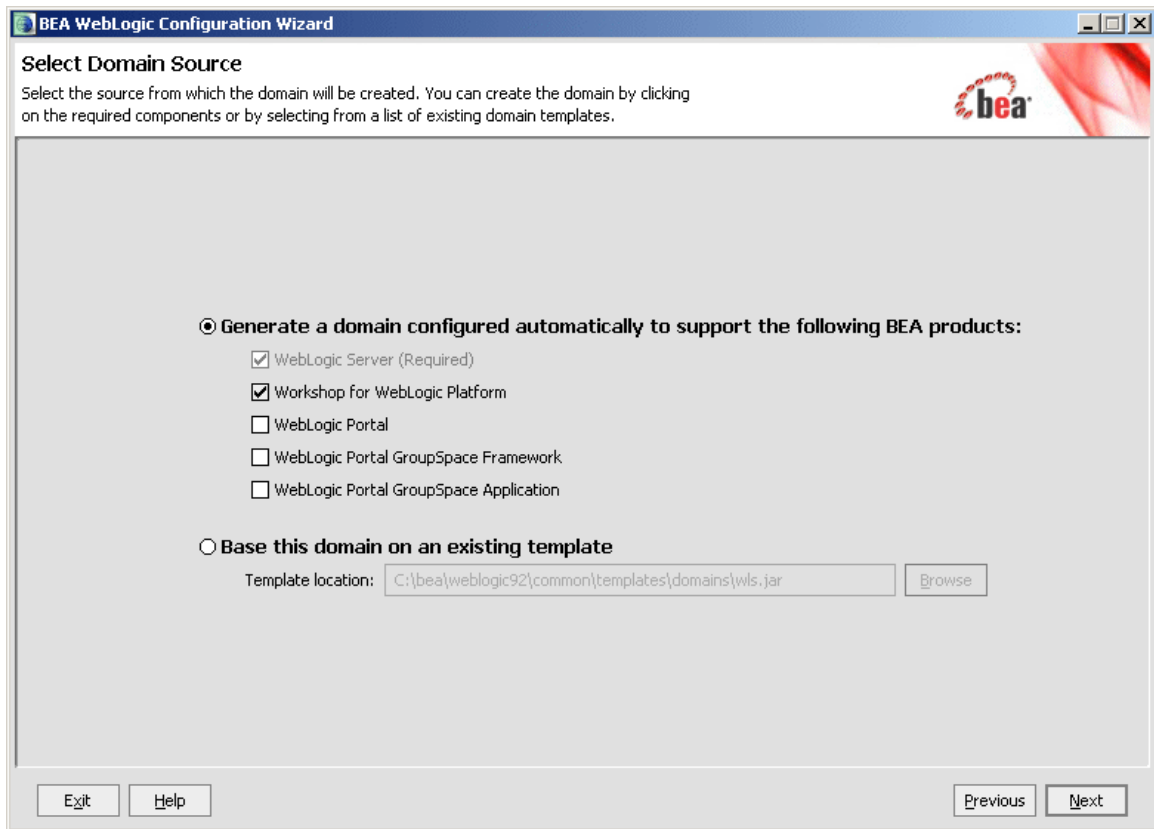

5. Select the **Workshop for WebLogic Platform** checkbox.
6. Click **Next**.

7. The “Configure Administrative Username and Password” dialog is displayed.

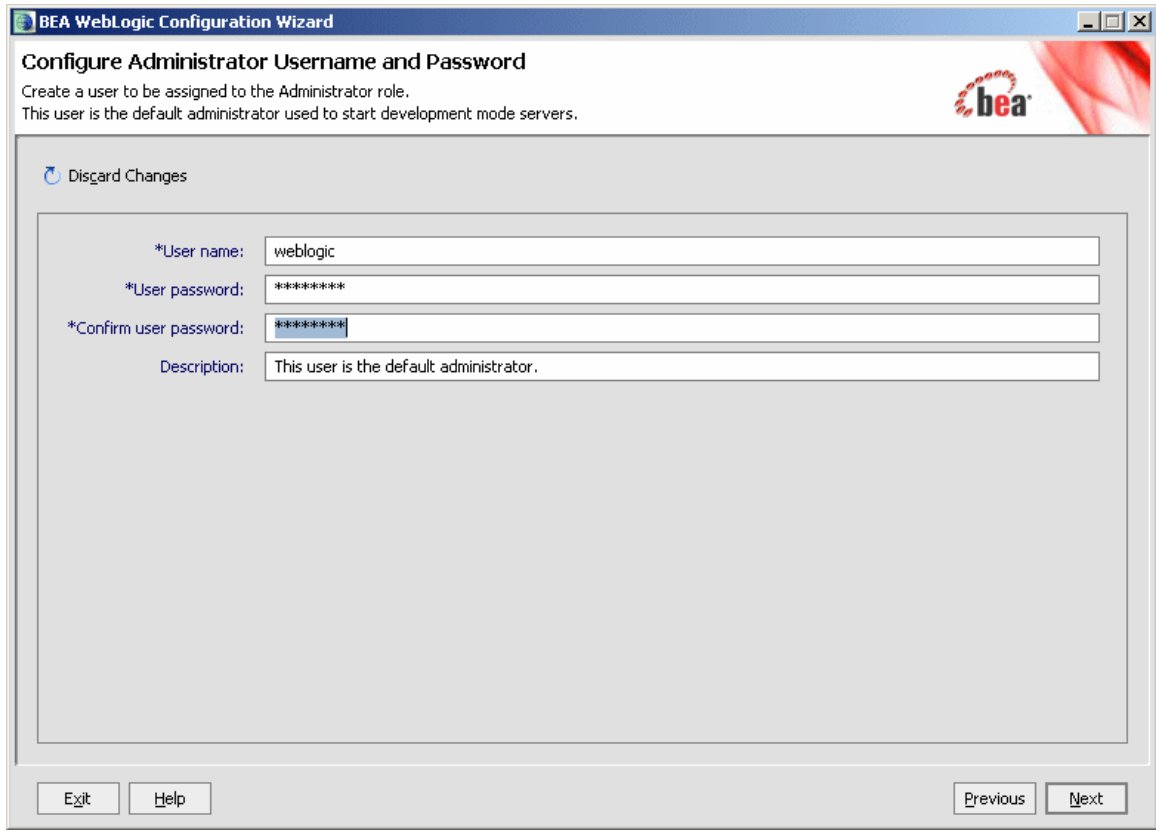

8. Enter “weblogic” for the username and “weblogic” for the password and click **Next**.

### 3—Additional Configuration: Mobility Plugin for BEA Workshop for WebLogic Platform 9.2/10 Installations

9. The “Configure Server Start Mode and Java SDK” dialog is displayed.

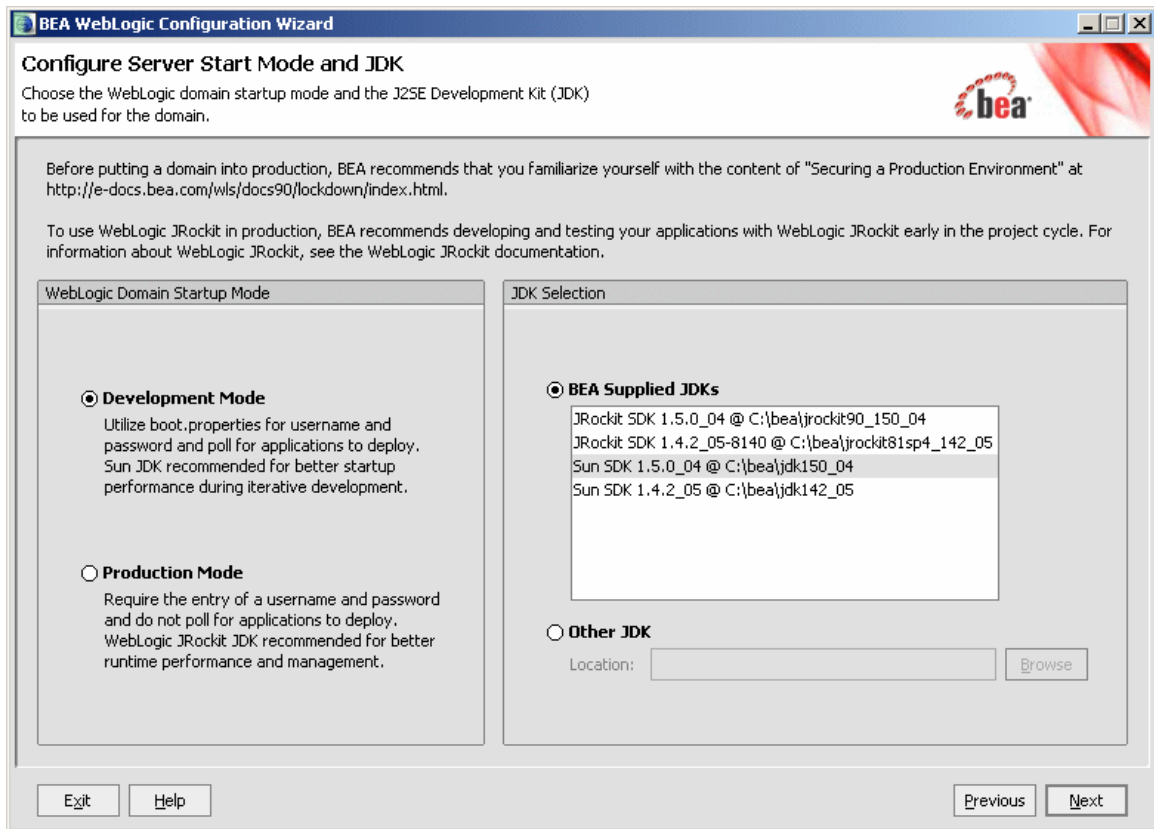

10. Select **Development Mode** within the **WebLogic Domain Startup Mode** section.

11. Select an SDK from within the **BEA Supplied JDKs** section and click **Next**.

12. The “Customize Environment and Services Settings” dialog is displayed.

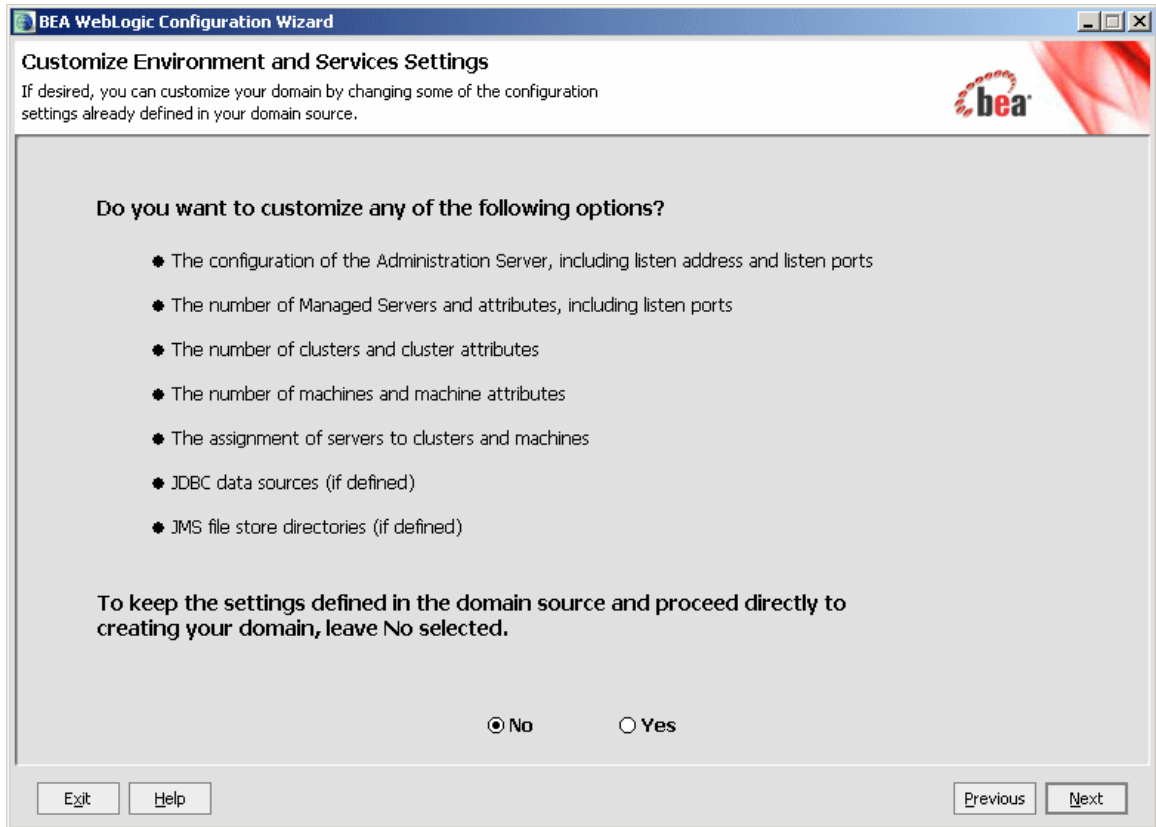

13. Click **Next**.

### 3—Additional Configuration: Mobility Plugin for BEA Workshop for WebLogic Platform 9.2/10 Installations

14. The “Create WebLogic Domain” dialog is displayed.

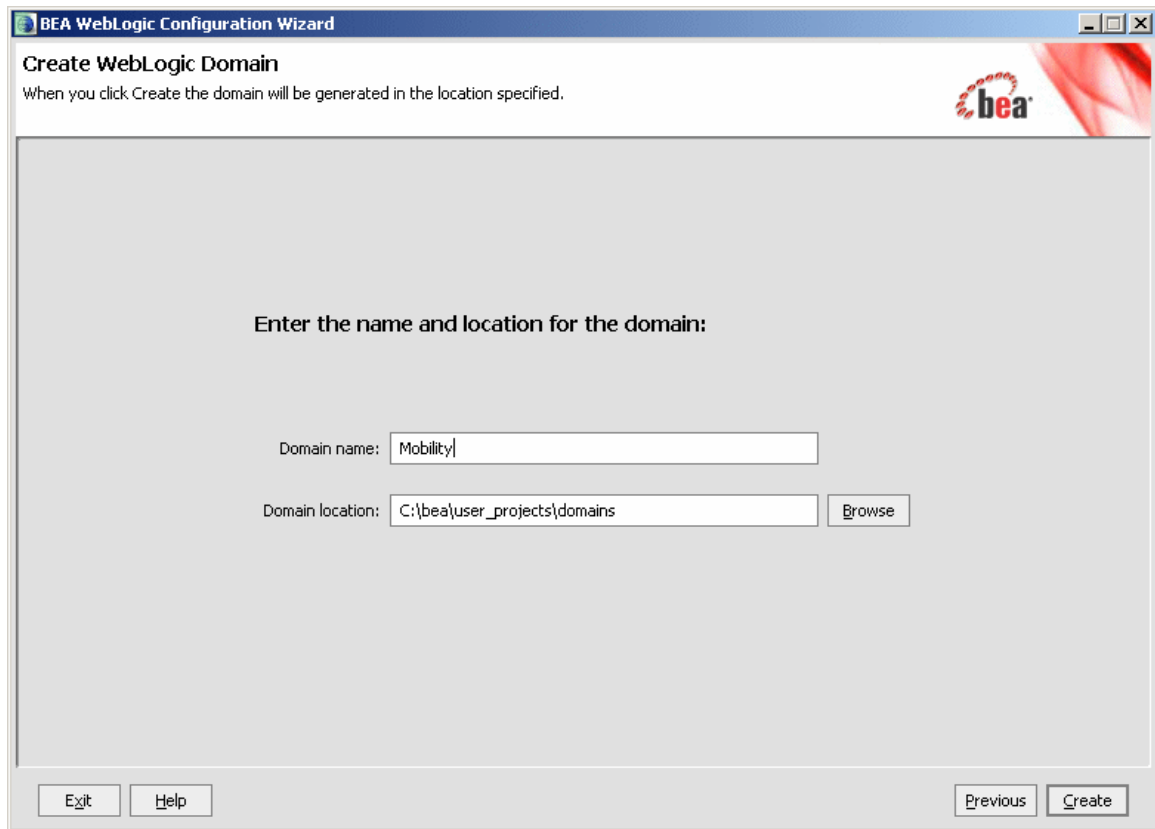

15. Set the **Domain Name** to “Mobility” and click **Create**.

**Note:** The default location at which the domain will be placed will display in the **Domain location** field, for example, “C:\bea\user\_projects\domains”, “D:\bea92\user\_projects\domains”, or “C:\bea10\user\_projects\domains”.

16. The configuration wizard will now create the domain.

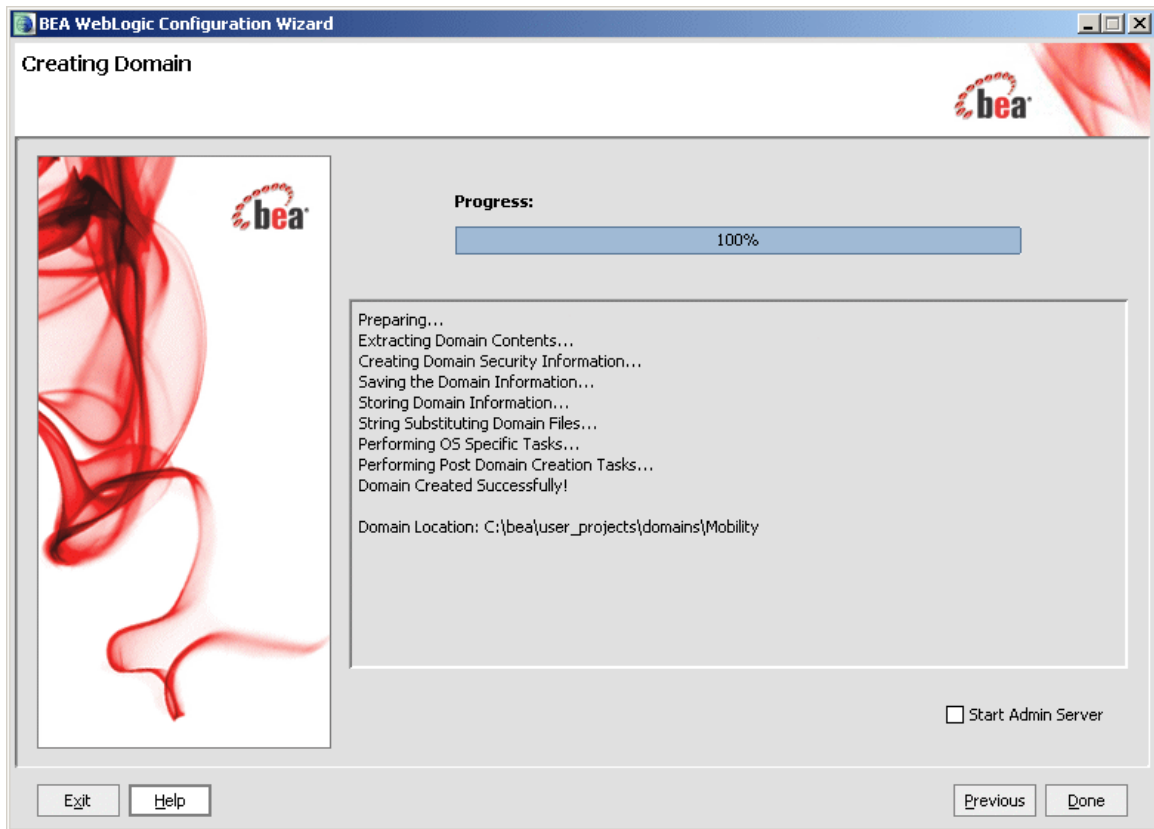

17. When it completes, click **Done** on the Creating Domain screen.

## **Create the Portal Domain and Create the Sample Mobility Portal Project**

This section describes how to create a BEA Portal Domain (“MobilityPortal”) and a new application, and how to subsequently create a Sample Mobility Portal Project in the newly created domain using the supplied template.

### **Create the “MobilityPortal” Portal Domain**

To create the “MobilityPortal” Domain:

1. Launch the BEA WebLogic Configuration wizard from the Windows Start menu. Choose **Start → Programs → BEA Products → Tools → Configuration Wizard**.
2. The “Welcome” dialog is displayed.

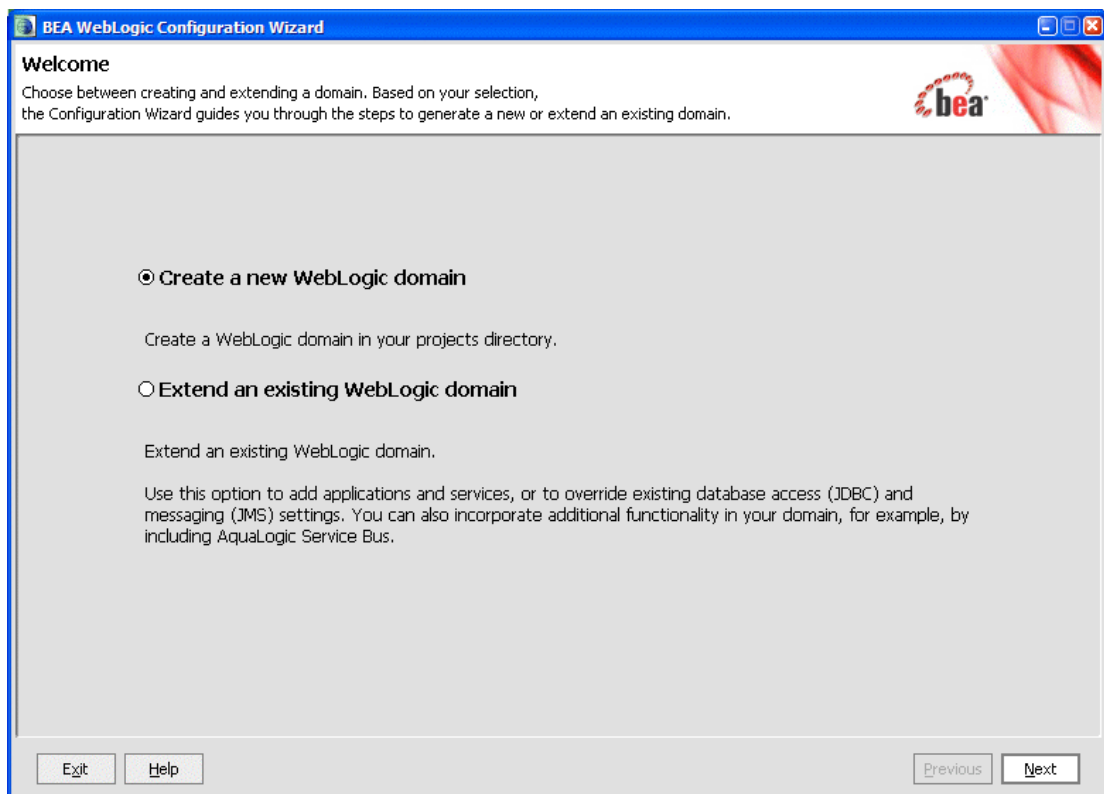

3. Select **Create a new WebLogic domain** and click **Next**.

4. The “Select Domain Source” dialog is displayed.

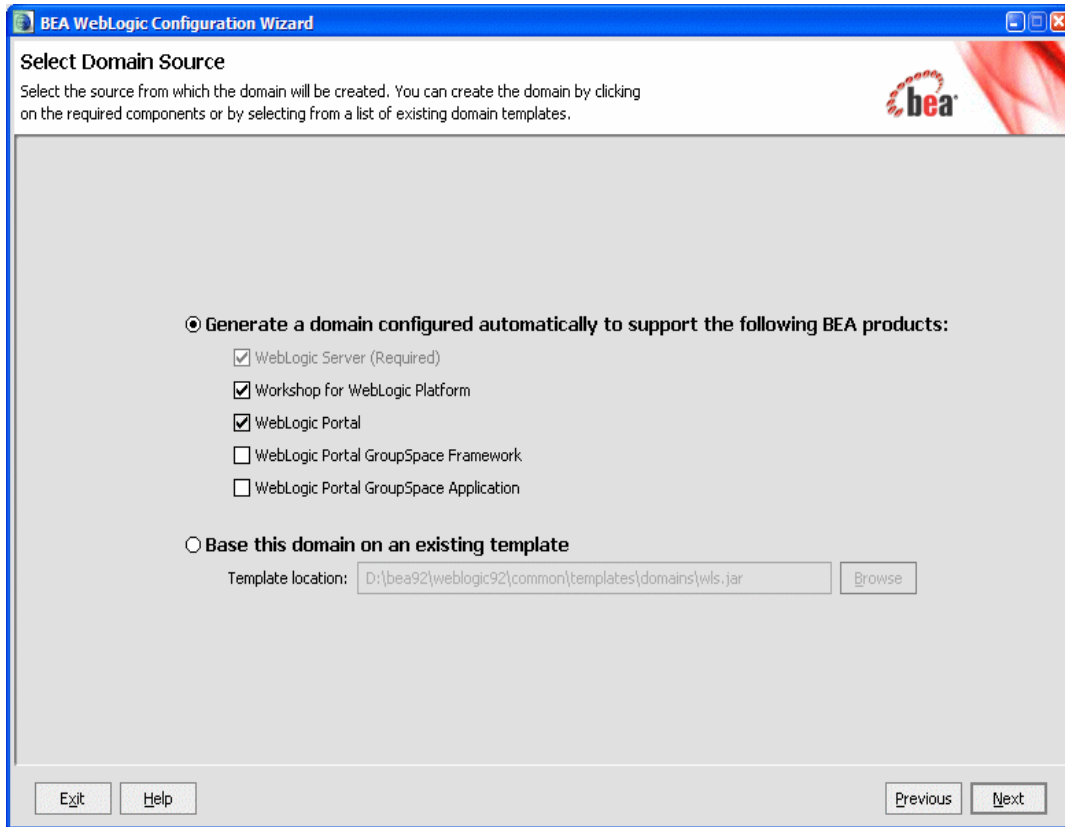

5. Select both the **Workshop for WebLogic Platform** and **WebLogic Portal** checkboxes.
6. Click **Next**.

### 3—Additional Configuration: Mobility Plugin for BEA Workshop for WebLogic Platform 9.2/10 Installations

7. The “Configure Administrative Username and Password” dialog is displayed.

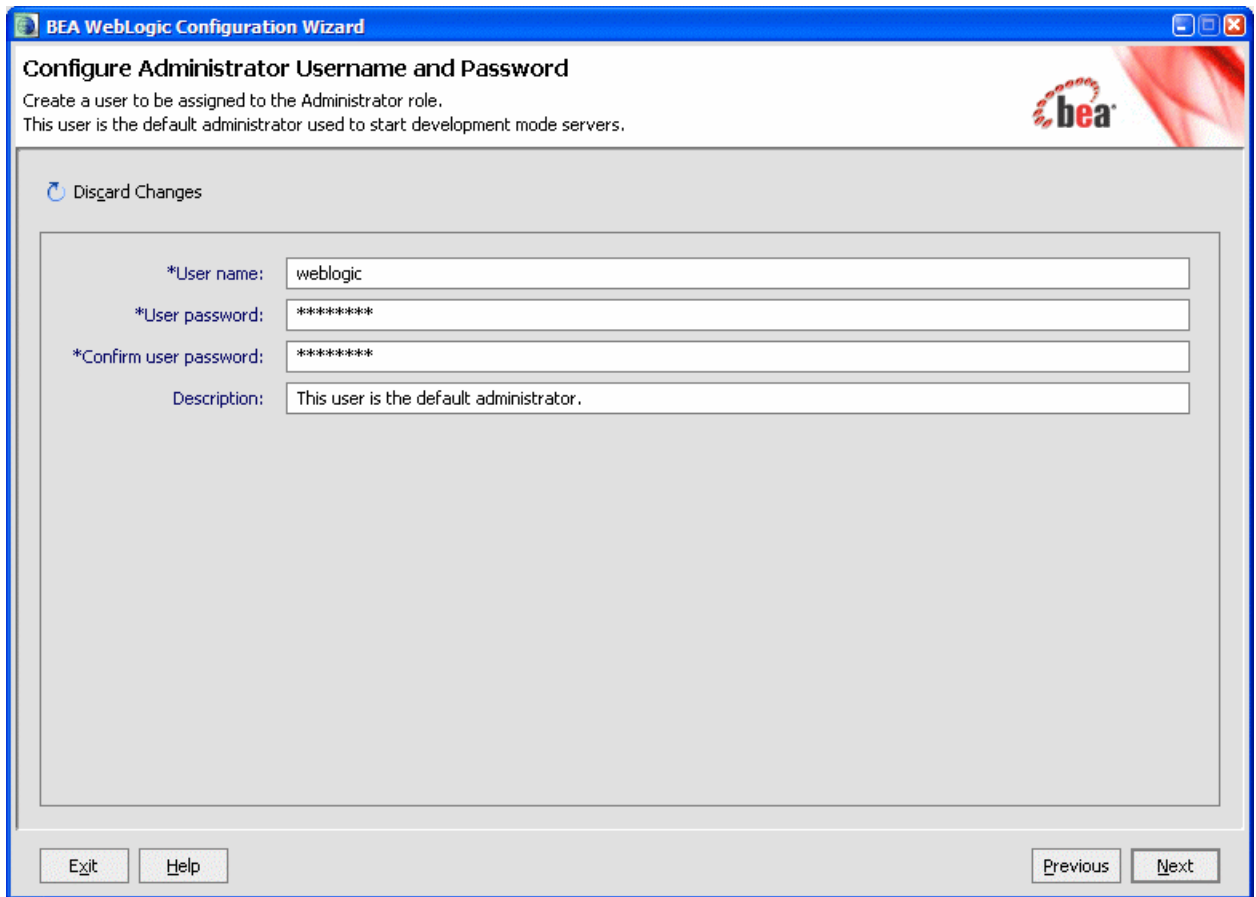

8. Enter “weblogic” for the username and “weblogic” for the password and click **Next**.

9. The “Configure Server Start Mode and Java SDK” dialog is displayed.

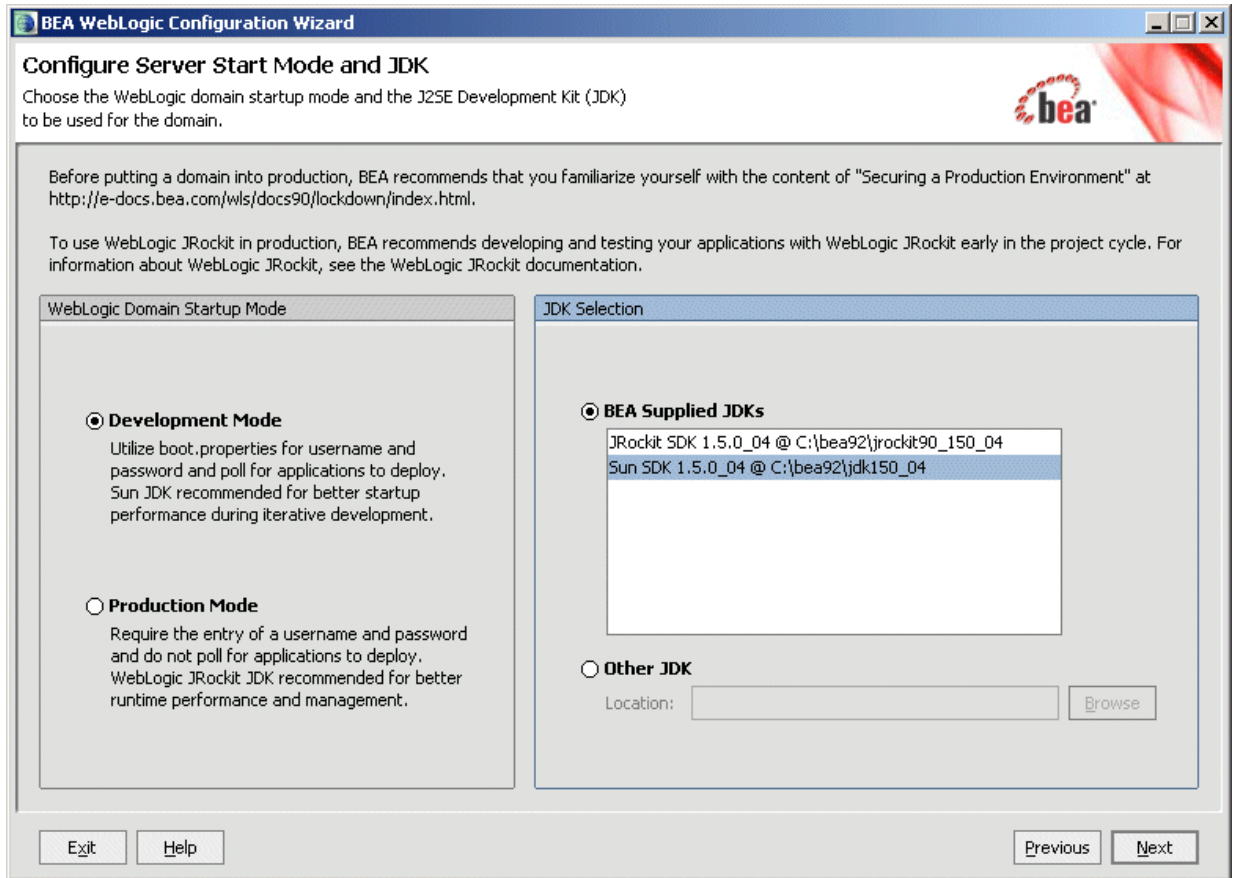

10. Select **Development Mode** within the **WebLogic Domain Startup Mode** section.
11. Select an SDK from within the **BEA Supplied JDKs** section and click **Next**.

### 3—Additional Configuration: Mobility Plugin for BEA Workshop for WebLogic Platform 9.2/10 Installations

12. The “Customize Environment and Services Settings” dialog is displayed.

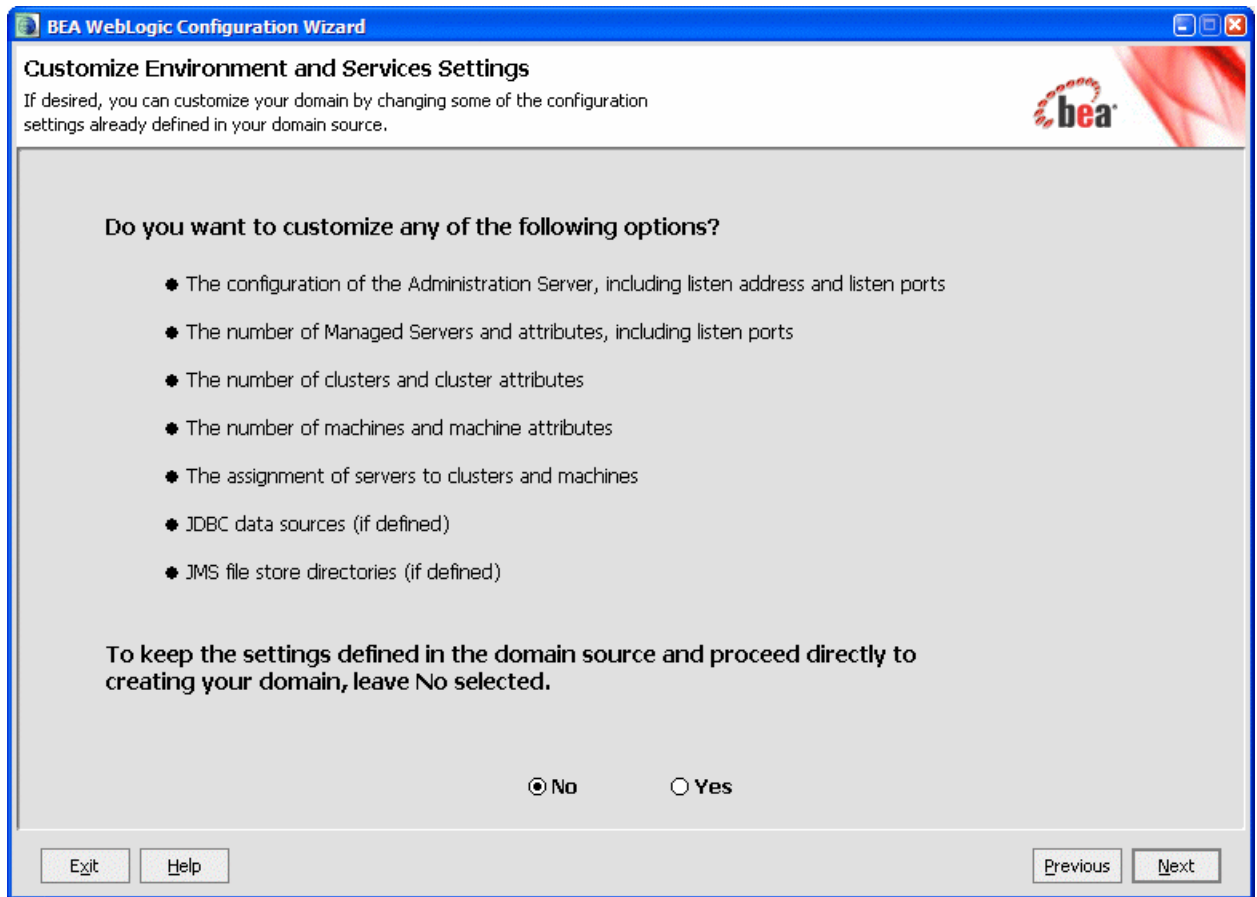

13. Click **Next**.

14. The “Create WebLogic Domain” dialog is displayed.

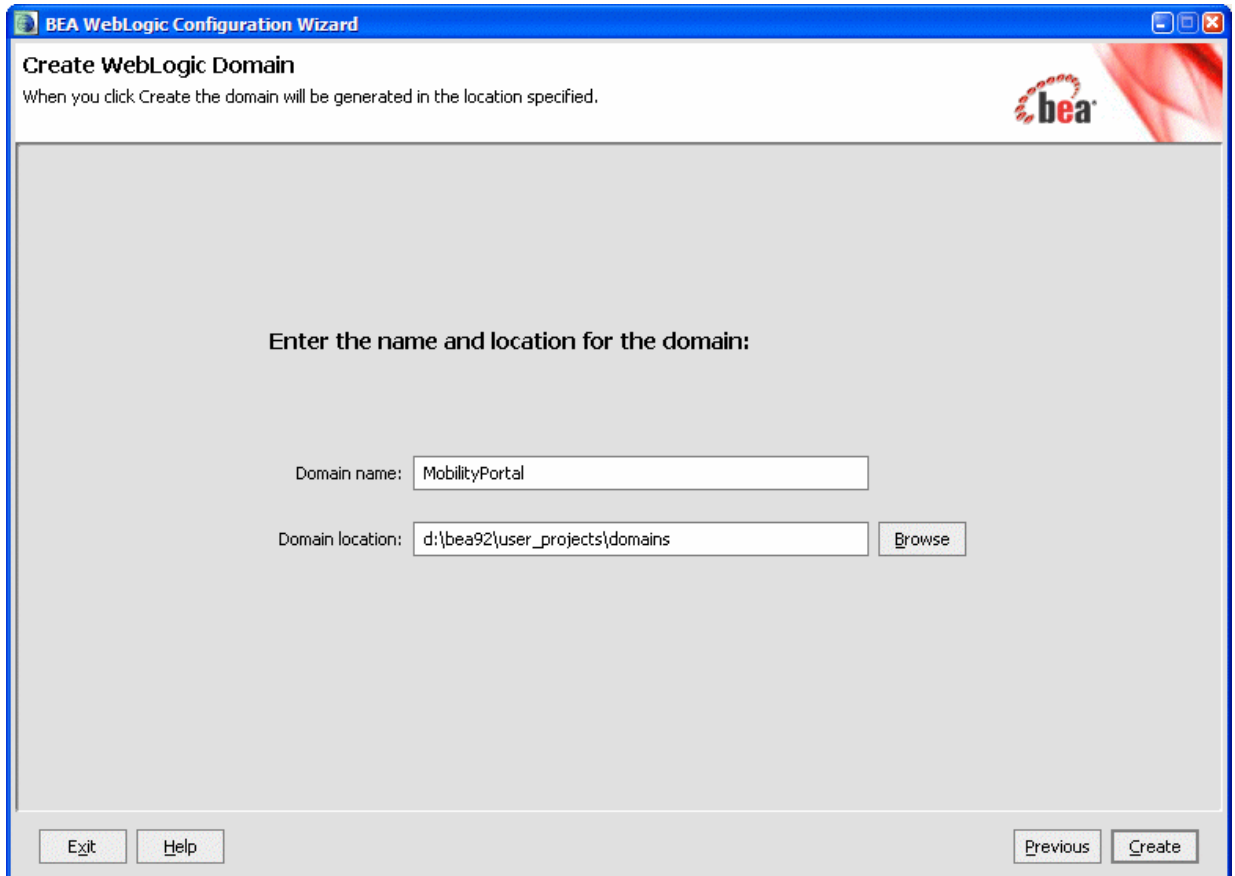

15. Set the **Domain Name** to “MobilityPortal” and click **Create**.

**Note:** The default location at which the domain will be placed will display in the **Domain location** field, for example, “d:\bea92\user\_projects\domains”, “C:\bea\user\_projects\domains” or “C:\bea10\user\_projects\domains”.

### 3—Additional Configuration: Mobility Plugin for BEA Workshop for WebLogic Platform 9.2/10 Installations

16. The configuration wizard will now create the domain.

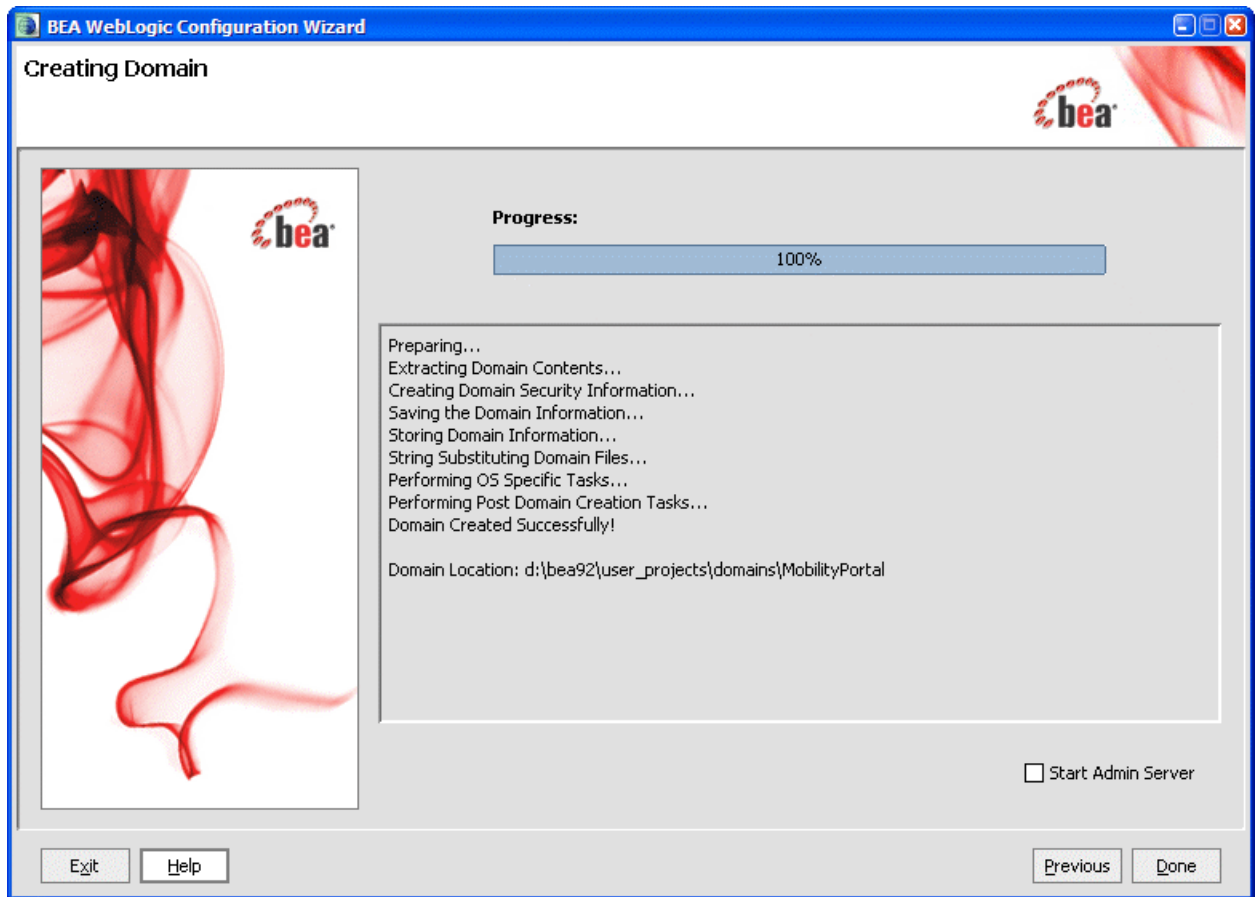

17. When it completes, click **Done** on the Creating Domain screen.

## Create the MobilityPortalApp EAR Project

To create the MobilityPortalApp EAR project:

1. To create a new EAR Project in Workshop, choose **File** → **New** → **Other**.

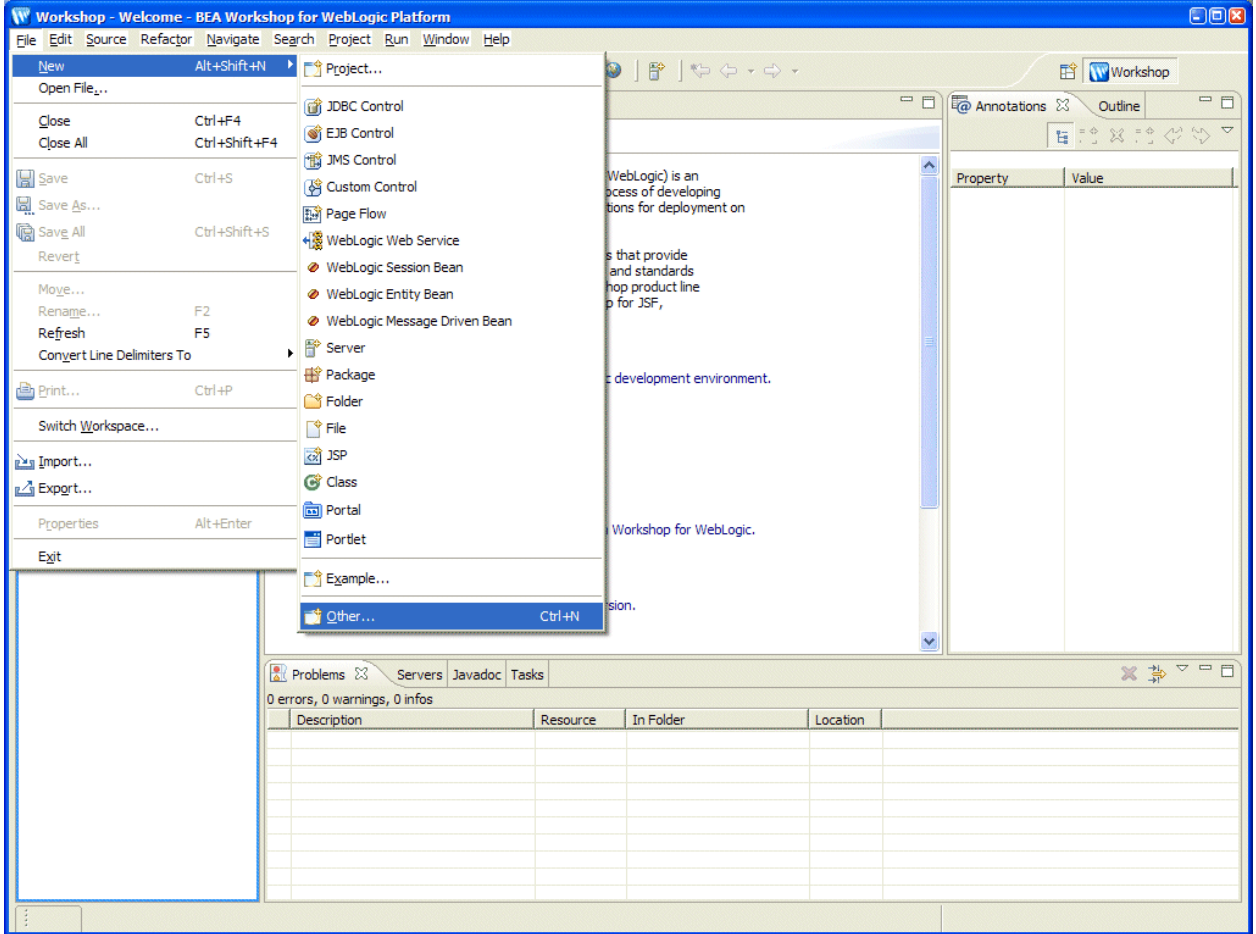

3—Additional Configuration: Mobility Plugin for BEA Workshop for WebLogic Platform 9.2/10 Installations

2. The “New” dialog is displayed.

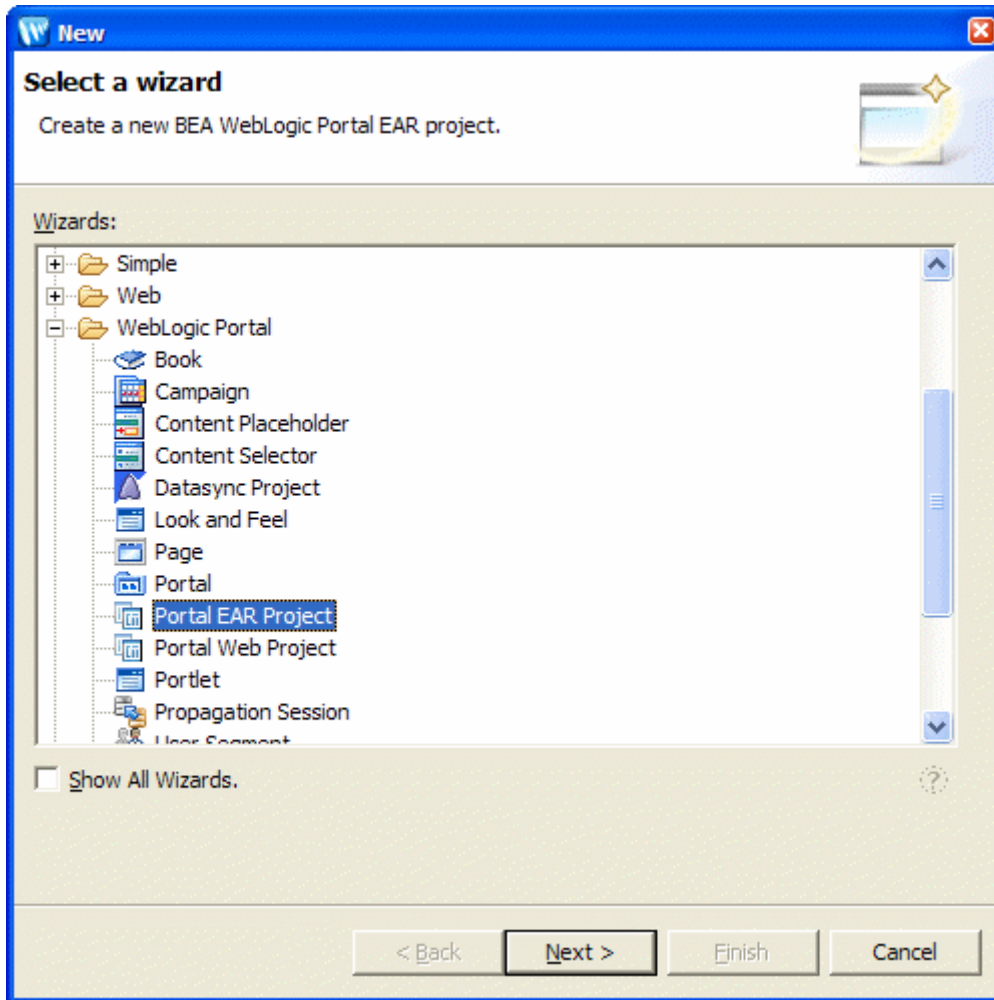

3. Expand **WebLogic Portal** and select **Portal EAR Project**.
4. Click **Next**.

5. The “New Portal EAR Project” dialog is displayed.

**Sample dialog WebLogic version 9.2:**

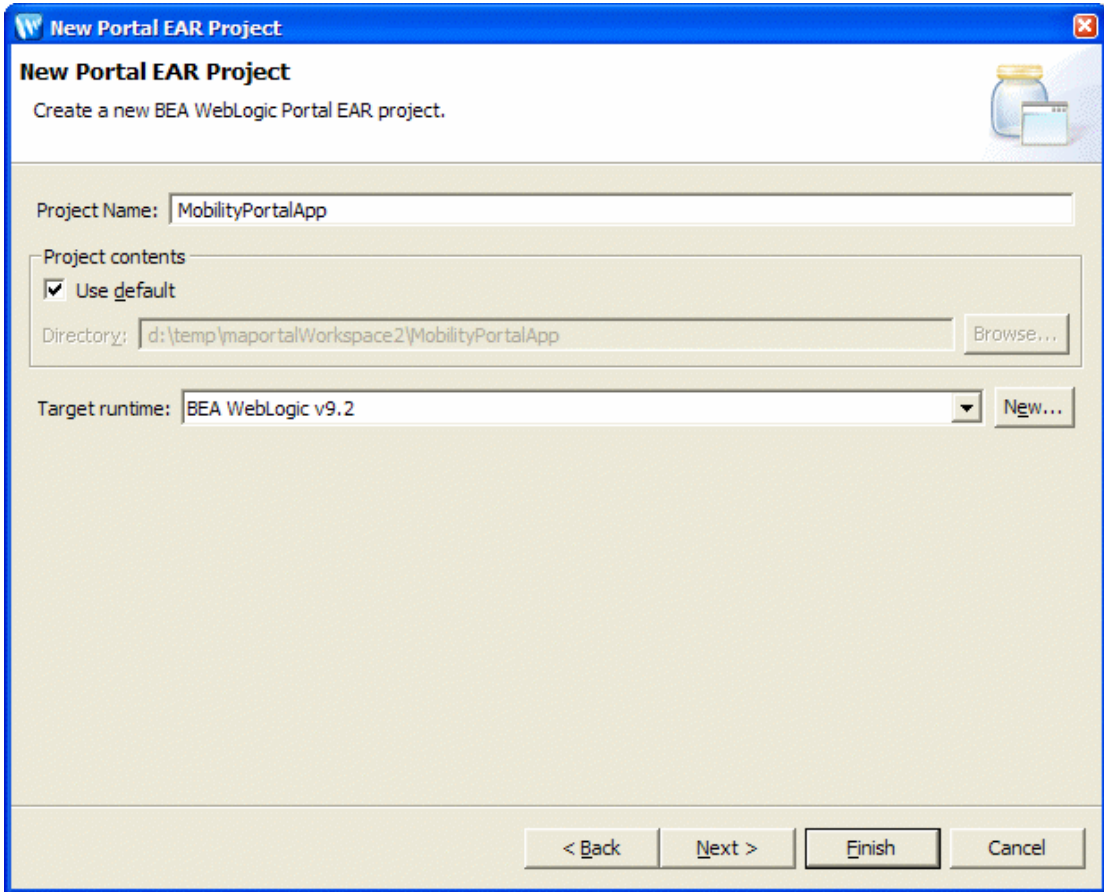

**Sample dialog WebLogic version 10:**

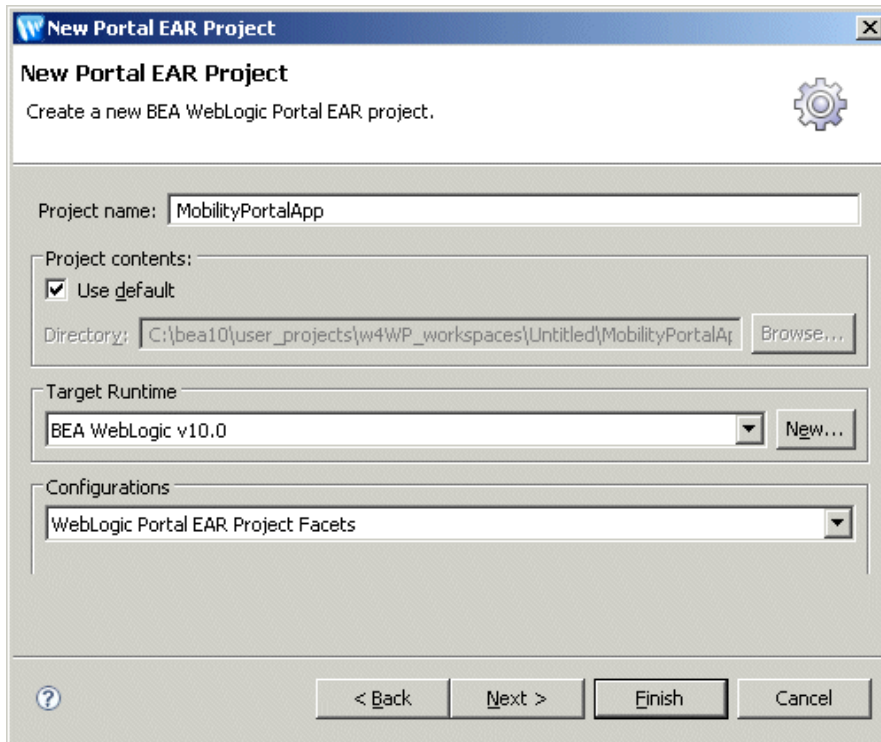

6. Enter “MobilityPortalApp” in the **Project Name** field.
7. Ensure “BEA WebLogic v9.2” or “BEA WebLogic v10.0” (as appropriate) is specified in the **Target runtime** field.
8. In BEA Workshop for WebLogic Platform version 10.0, you also have the option to select pre-defined project configurations from the **Configurations** drop-down menu, in order to check the Web Project facets displayed in the subsequent dialog. This step is optional (you can proceed with the default option “Custom” selected)—for further information see BEA documentation at <http://edocs.bea.com/>
9. Click **Finish** to create the EAR project.
10. The following message will be displayed.

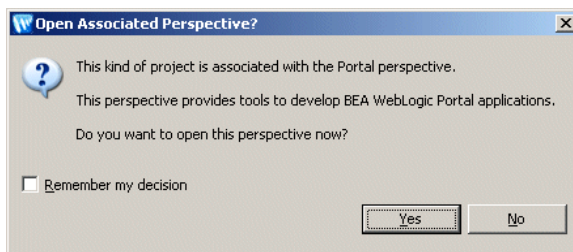

11. Click **Yes**.

Now that you have created a new domain and an EAR project, you need to create the portal web project.

## Create the Sample Workshop Mobility Portal Project—“maportal”

### Create a Portal Web Project

When WebLogic Mobility Server was installed, a Sample Mobile Portal Project template was created. Create the sample Workshop mobility portal project using this template as described below and then refer to the *BEA Sample Mobility Portal Guide* for an explanation of the features of the sample portal.

1. From Workshop, expand the **File** menu.

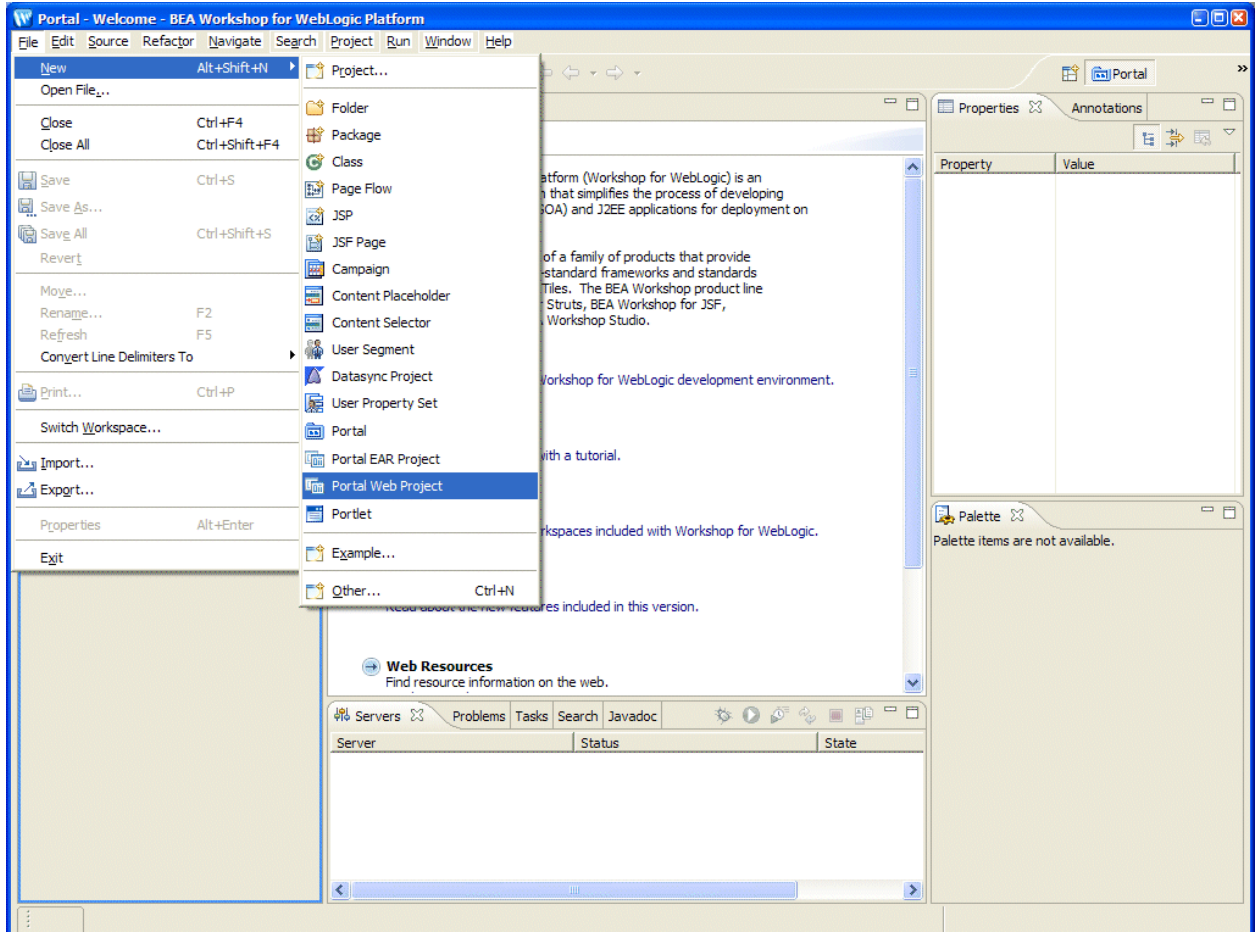

2. Choose **New** → **Portal Web Project**.

3—Additional Configuration: Mobility Plugin for BEA Workshop for WebLogic Platform 9.2/10 Installations

3. The “New Portal Web Project” dialog is displayed (sample images below).

**Sample dialog WebLogic version 9.2:**

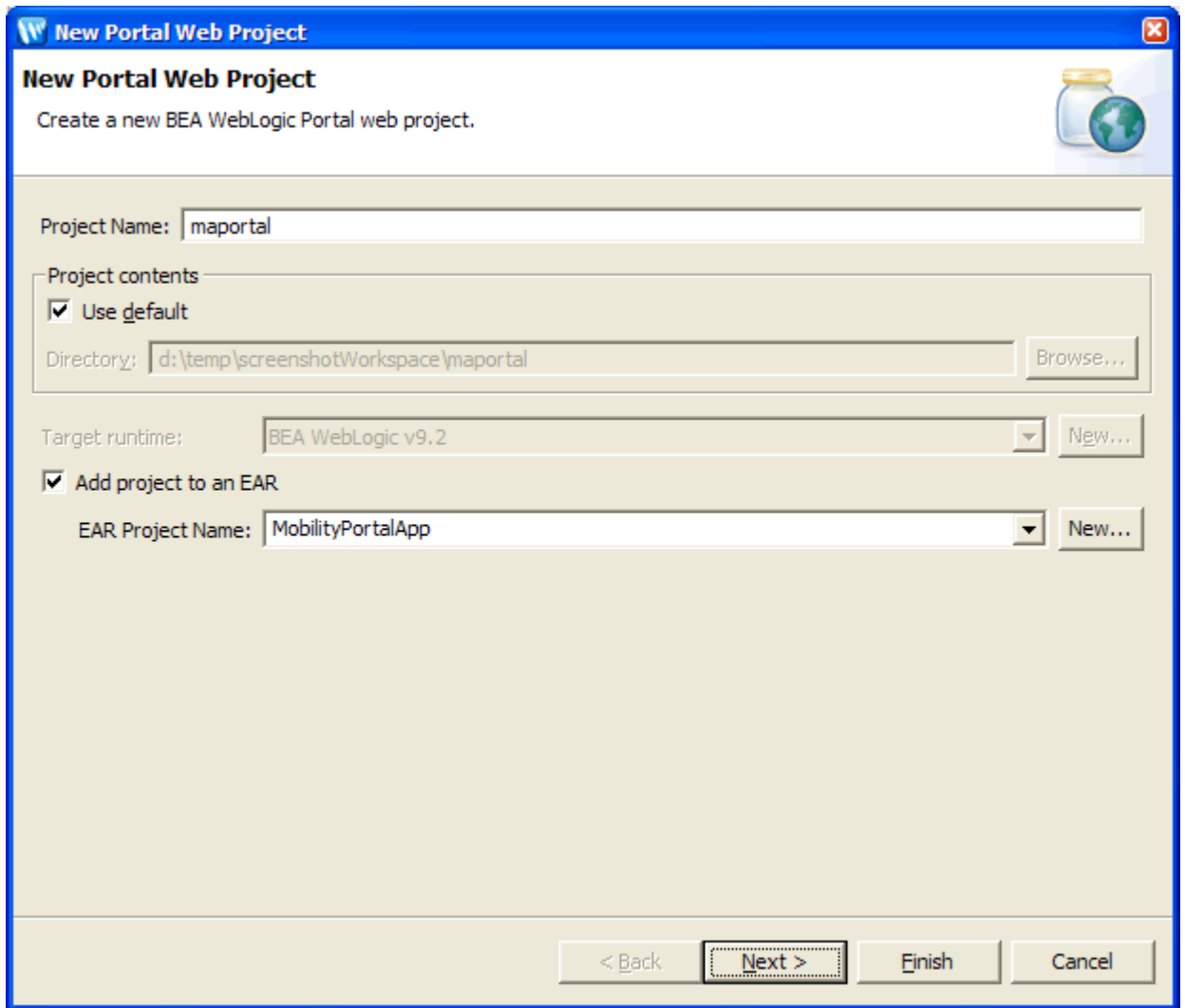

**Sample dialog WebLogic version 10:**

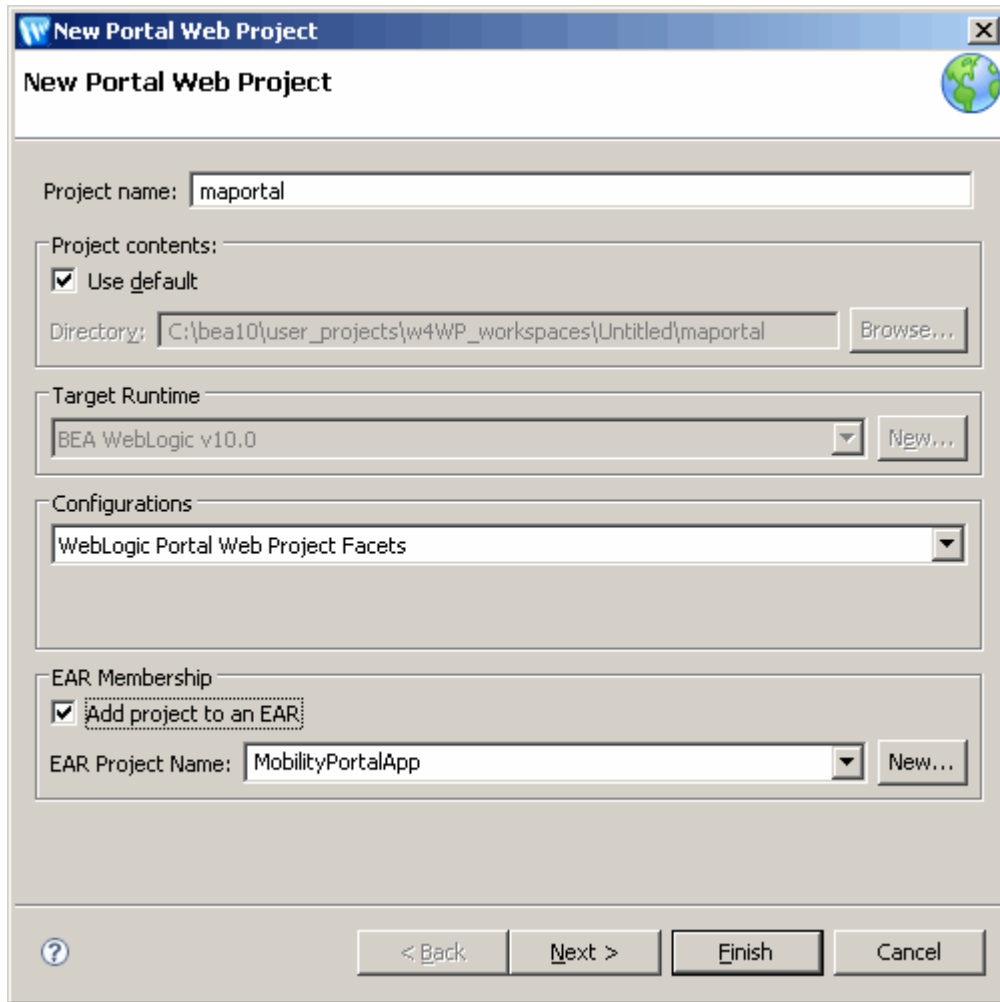

4. Enter “maportal” in the **Project Name** field.
5. In BEA Workshop for WebLogic Platform version 10.0, you also have the option to select pre-defined project configurations from the **Configurations** drop-down menu, in order to check the Web Project facets displayed in the subsequent dialog. This step is optional (you can proceed with the default option “Custom” selected)—for further information see BEA documentation at <http://edocs.bea.com/>
6. Select the **Add project to an EAR** checkbox (—ensure that the “MobilityPortalApp” project is selected in the **EAR Project Name** field).
7. Click **Next**.

3—Additional Configuration: Mobility Plugin for BEA Workshop for WebLogic Platform 9.2/10 Installations

8. The “Select Project Facets” dialog is displayed.

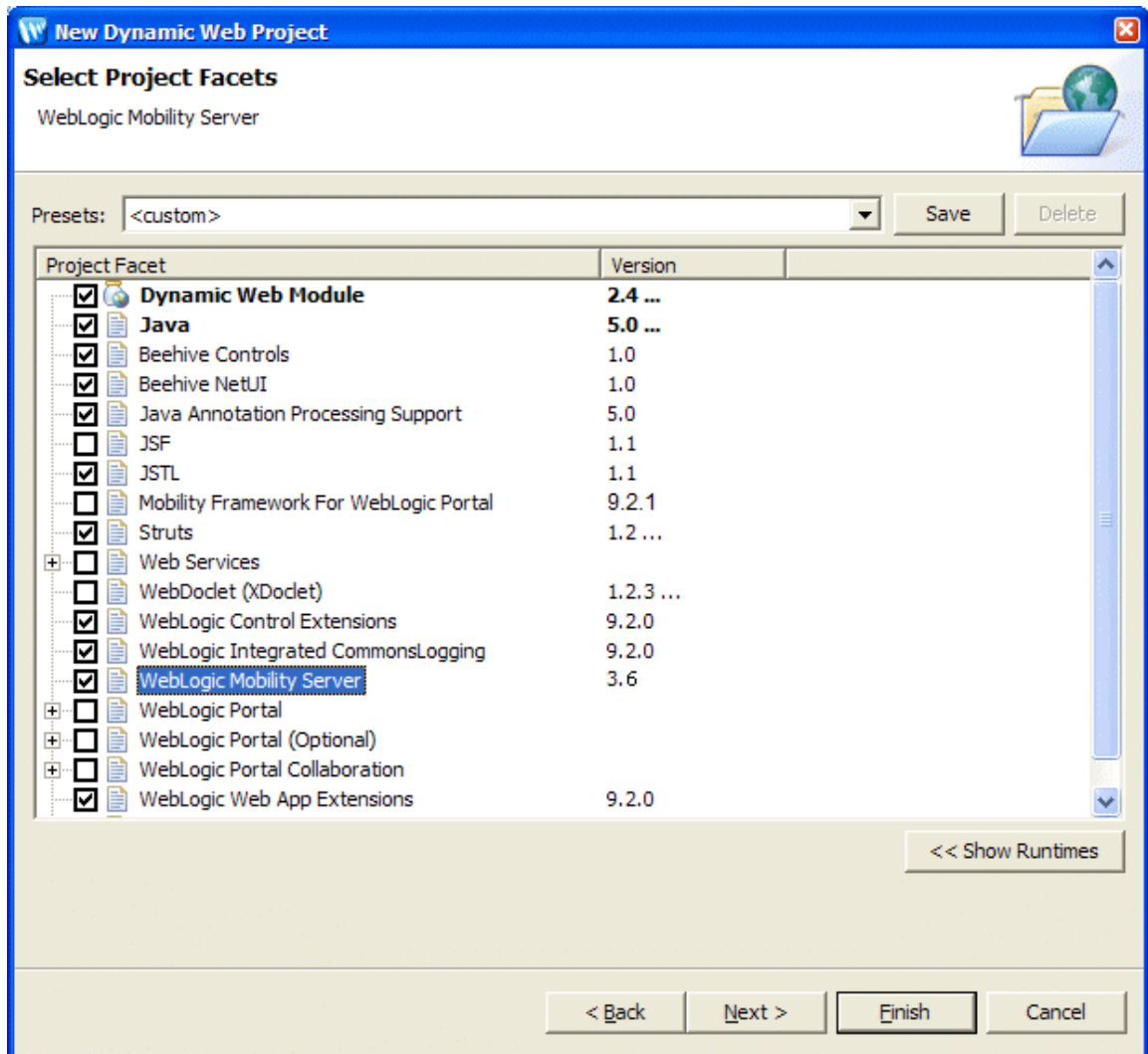

9. Select the WebLogic Mobility Server checkbox.

**Note:** You will see the **Mobility Framework for WebLogic Portal** facet in the image above. Ordinarily, if you were creating a new portal web project you could select the **Mobility Framework for WebLogic Portal** facet to insert the Mobility Framework into your portal project which automatically creates the required directories (e.g. the **menudriven** and **pda** sub-directories). However, as the “maportal” project you will import in the next section already contains the mobility framework, we skip this step here. Please refer to “Appendix B: Mobility Framework for WebLogic Portal 9.2/10” for a description of this facet/feature.

10. Click **Finish**.

**Note:** If the WebLogic Mobility Server installation directory has not been configured correctly, the **Finish** button on this screen will not be enabled and you will firstly need to click **Next** until you reach a screen that allows you enter the correct location.

## Import the Sample Portal Files

You now need to import the sample portal files.

1. Right-click on the “maportal” project.

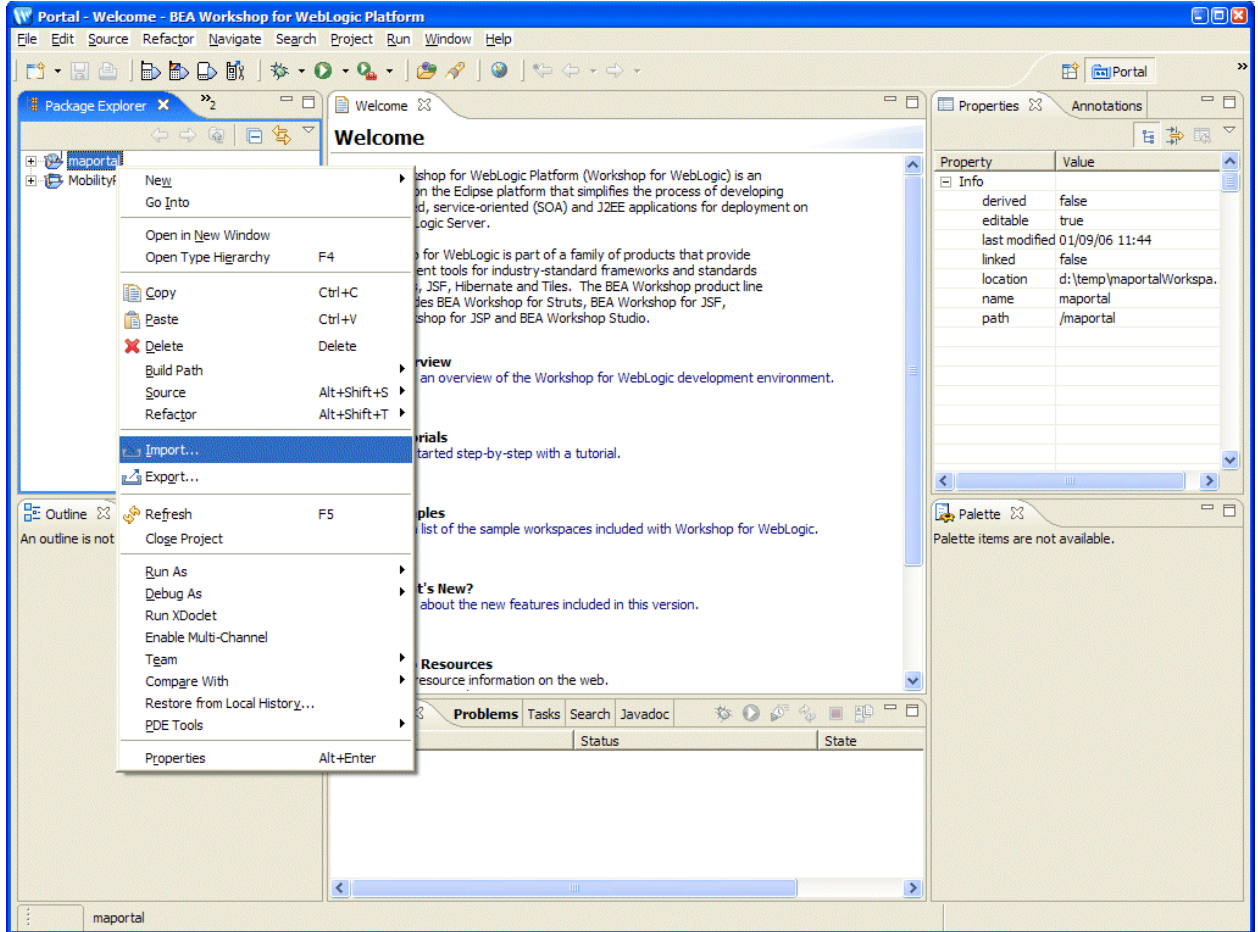

2. Select “Import” from the drop-down menu that is displayed.

### 3—Additional Configuration: Mobility Plugin for BEA Workshop for WebLogic Platform 9.2/10 Installations

3. The “Import” dialog is displayed (sample images for WebLogic 9.2 and 10, respectively, below).

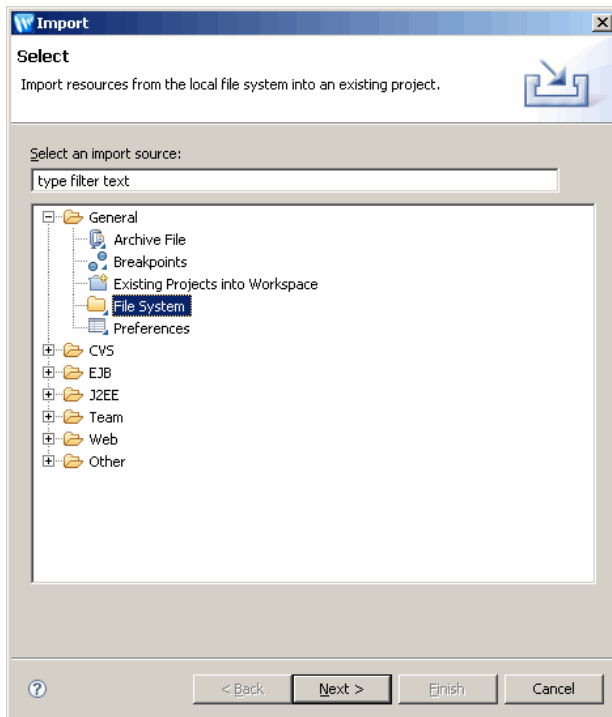
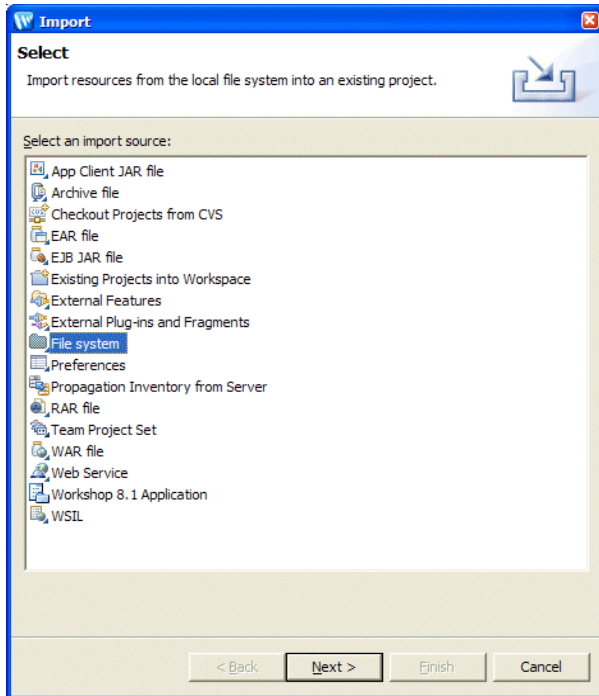

4. If you're working with WebLogic 9.2, click **File System**; if you're working in WebLogic 10 expand **General** and click **File System**.
5. Click **Next**.

- The “File System” dialog is displayed (sample image below).

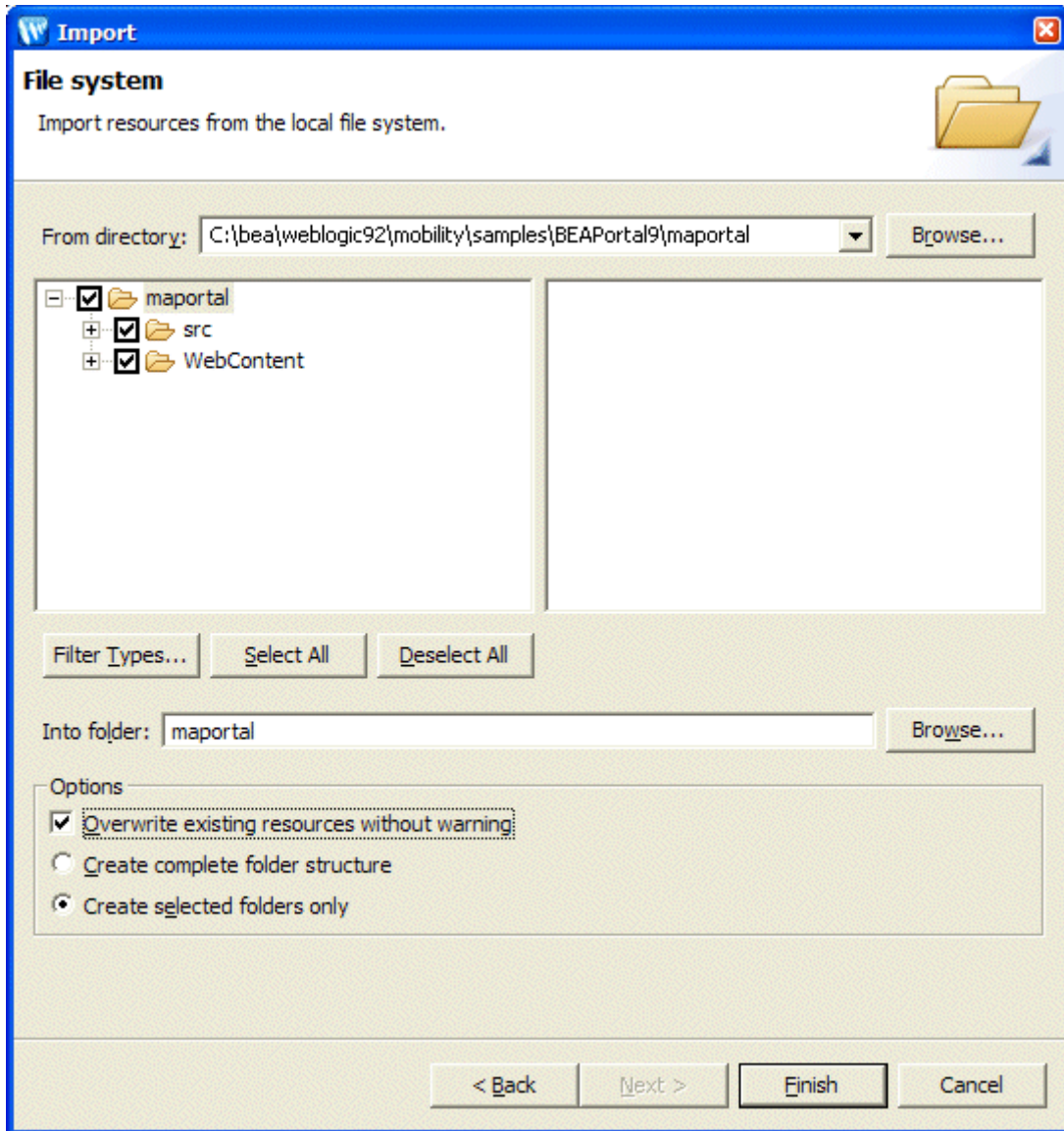

- Click **Browse** in the **From** directory field and navigate to “<WLMS\_install\_directory>\samples\BEAPortal9\maportal”, for example, “C:\bea92\weblogic92\mobility\samples\BEAPortal9\maportal” or “C:\bea10\wlserver\_10.0\mobility\samples\BEAPortal9\maportal”.
- Ensure that the folders and sub-folders are expanded and selected as illustrated above.
- Select the **Overwrite existing resources without warning** checkbox and the **Create selected folders only** option.
- Click **Finish**.

### 3—Additional Configuration: Mobility Plugin for BEA Workshop for WebLogic Platform 9.2/10 Installations

## Define a New Server

You will need to define a server for use in BEA Workshop for WebLogic Platform 9.2/10 and set it as default.

1. Select the “maportal” portal file on the left hand side of the screen.

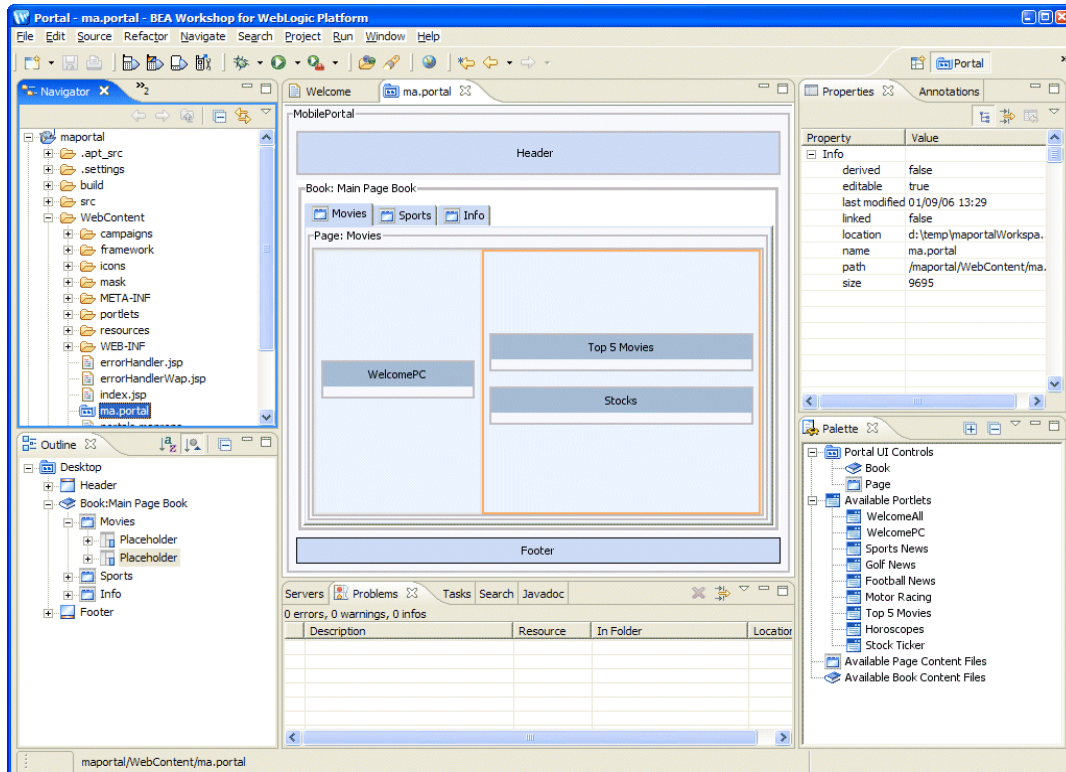

2. Double-click on it to open it.

### 3—Additional Configuration: Mobility Plugin for BEA Workshop for WebLogic Platform 9.2/10 Installations

- Now, run the portal.

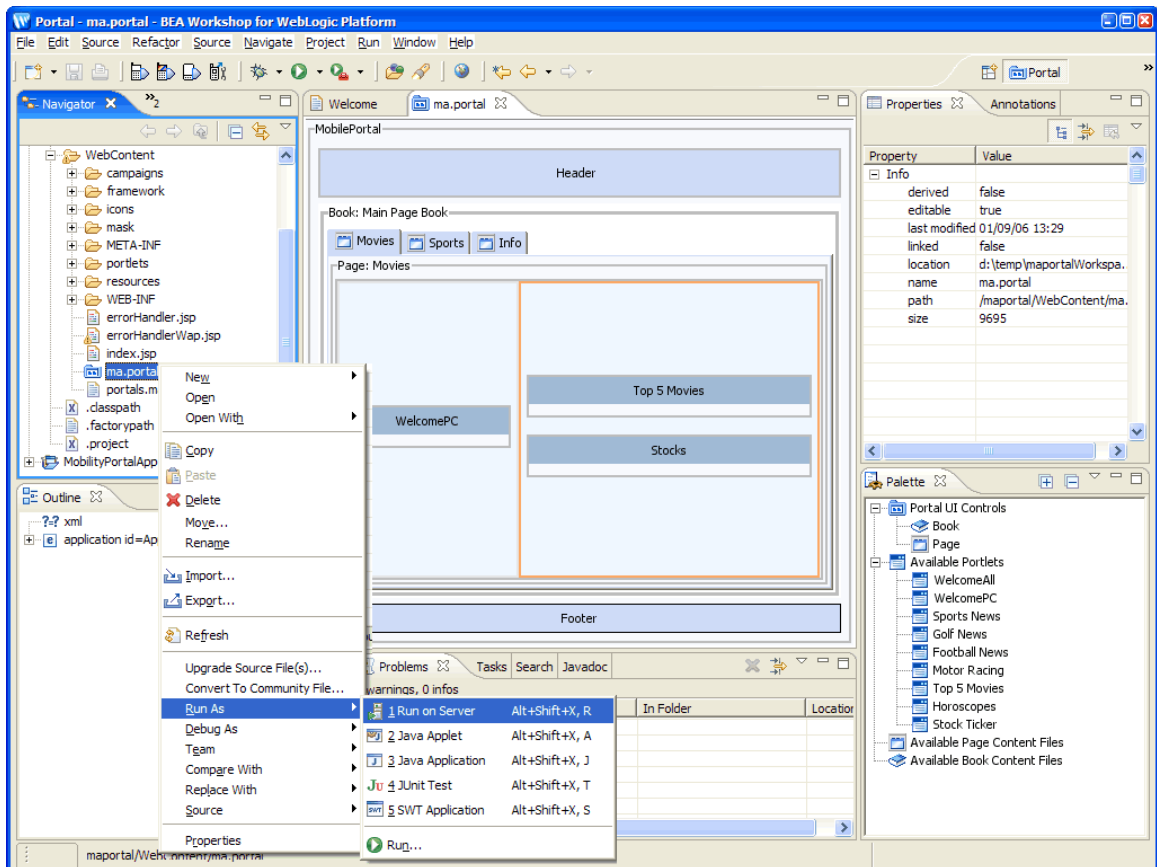

- Right-click on the “maportal” portal file and select **Run** → **Run As** → **Run on Server**.

3—Additional Configuration: Mobility Plugin for BEA Workshop for WebLogic Platform 9.2/10 Installations

5. The “Define a New Server” dialog is displayed (sample WebLogic version 9.2 and 10 images below).

**Sample dialog WebLogic version 9.2**

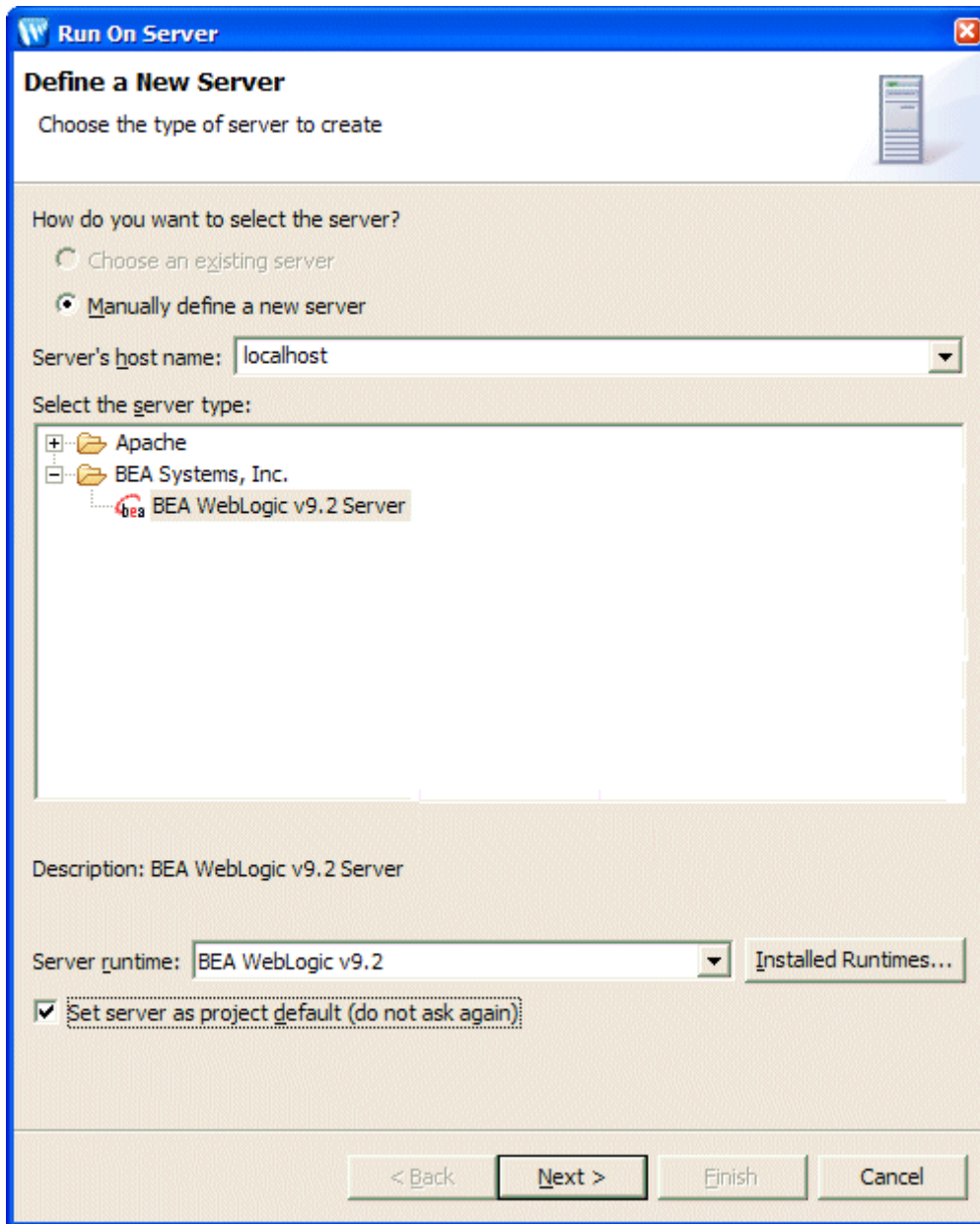

### Sample dialog WebLogic version 10

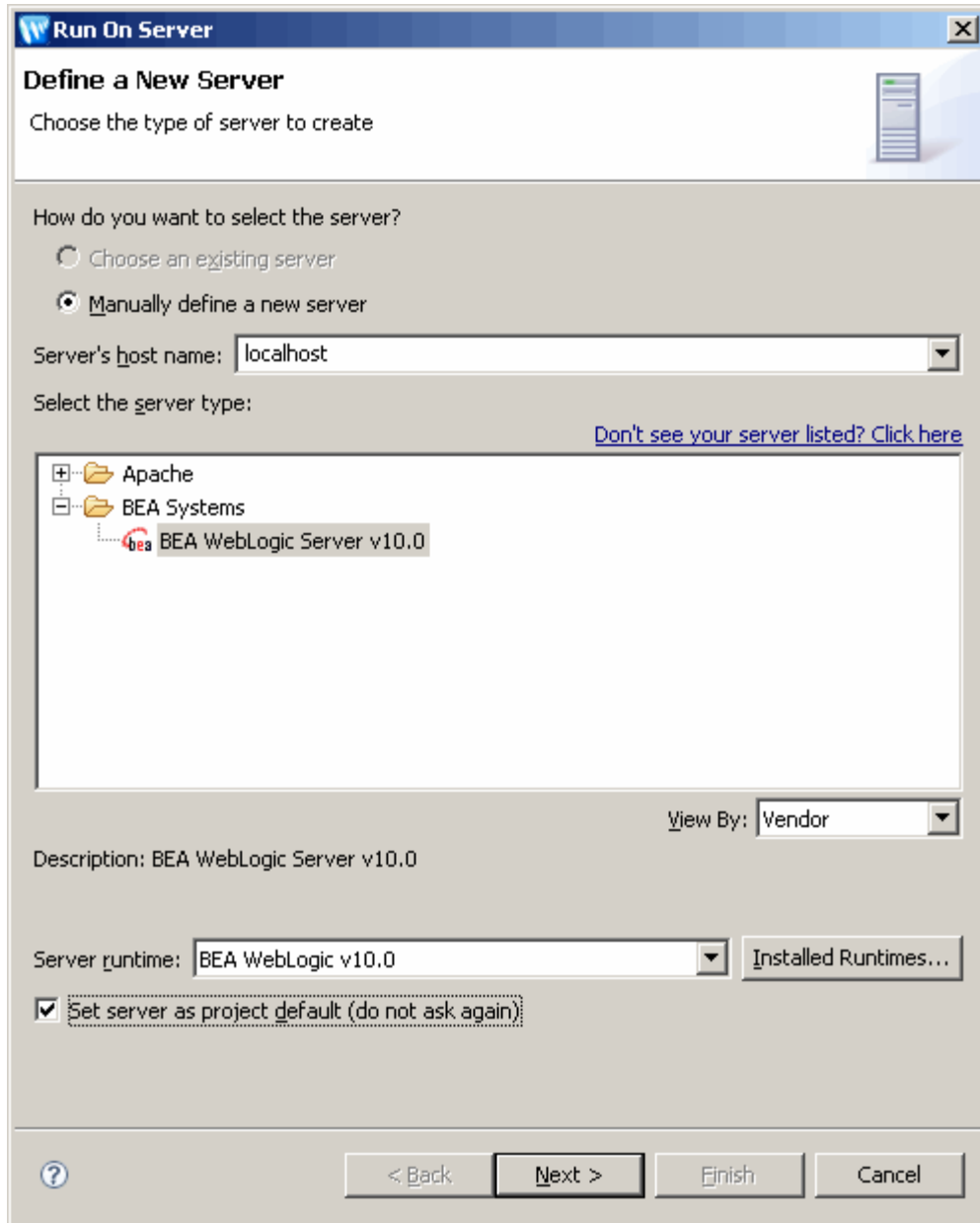

6. Ensure that the correct server is selected—either “BEA WebLogic V9.2 Server” or “BEA WebLogic Server v10.0”.
7. Select the **Set Server as project default** checkbox and click **Next**.

3—Additional Configuration: Mobility Plugin for BEA Workshop for WebLogic Platform 9.2/10 Installations

8. The “Run on Server” dialog is displayed (sample WebLogic version 9.2 and 10 images below).

**Sample dialog WebLogic version 9.2:**

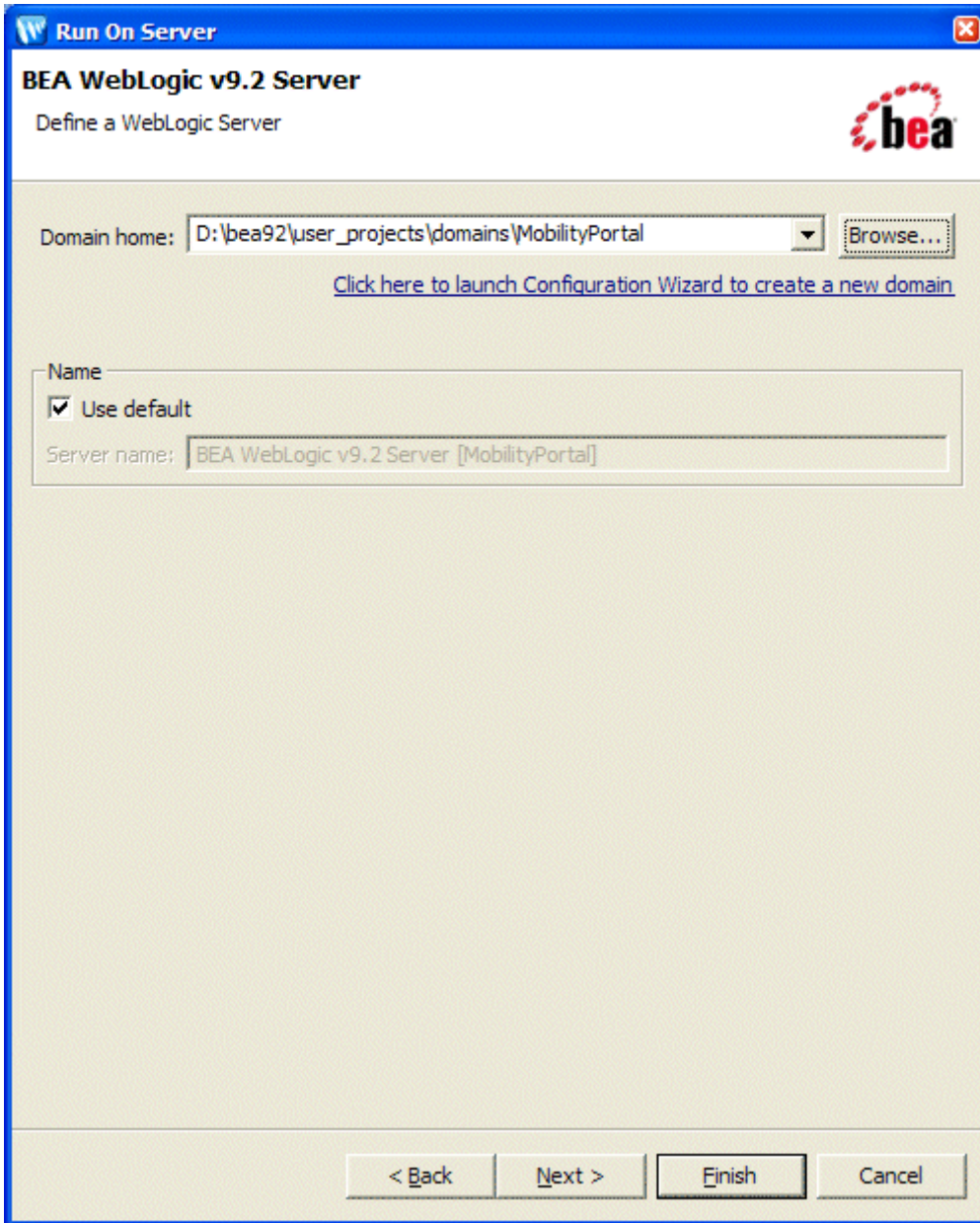

**Sample dialog WebLogic version 10:**

9. In the **Domain home** field, click **Browse** and navigate to the “MobilityPortal” domain that you previously created, for example, at “D:\bea92\user\_projects\domains\MobilityPortal” or “C:\bea10\user\_projects\domains\MobilityPortal”.
10. Select the **Use default** checkbox.
11. Click **Finish**.

### 3—Additional Configuration: Mobility Plugin for BEA Workshop for WebLogic Platform 9.2/10 Installations

12. The portal is then displayed.

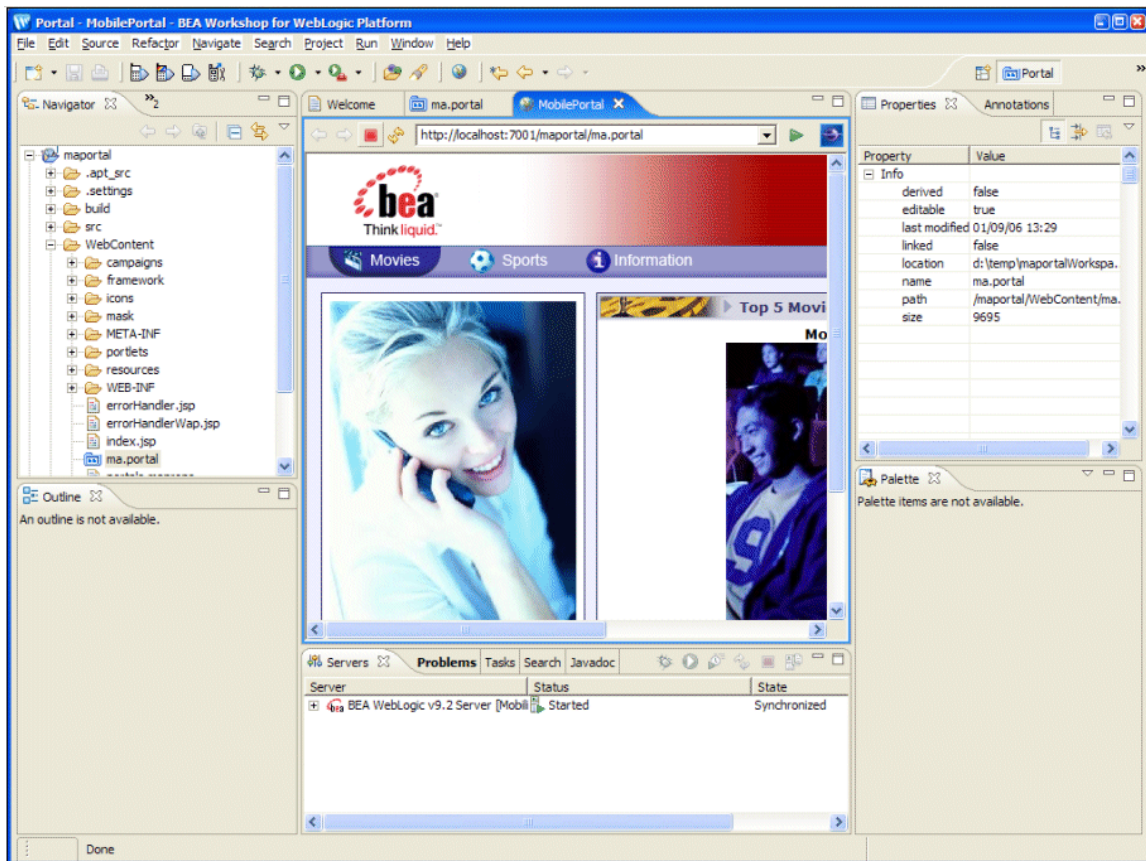

The *Sample Mobility Portal Guide* document explains the features of the “maportal” sample project

## 4—Additional Configuration: Mobility Extension for BEA WebLogic Workshop 8.1 Installations

### Important notes

- This chapter is only relevant if you selected the “WebLogic Mobility Server (Workshop 8.1)” installation option or opted to install the Mobility Extension for BEA Workshop, and are using BEA Workshop to author content.
- The Mobility Extension is installed as part of the WebLogic Mobility Server installation process, therefore you are not required to install it separately here

### **Configure the WebLogic Mobility Server Location (Optional)**

The location of the WebLogic Mobility Server install was configured during installation to <WLMS\_install\_directory>. If you have a new WebLogic Mobility Server install in a different location to that of a previous version, follow the steps here, which describe how to re-configure the WebLogic Mobility Server location for use with the Mobility Sample Projects for BEA Workshop and BEA Portal.

### Notes

- This step is optional
- If you have multiple WebLogic Mobility Server installs on the same machine and want to uninstall these, please note that the Add or Remove Programs function in the Control Panel (for Windows installations) will only remove the most recently-installed version of WebLogic Mobility Server. It is necessary to uninstall older versions manually, by navigating to <WLMS\_install\_directory>**UninstallerData** and running *Uninstall BEA WebLogic Mobility Server.exe*.

To configure the WebLogic Mobility Server location:

1. Open BEA WebLogic Workshop.

### **IDE Properties**

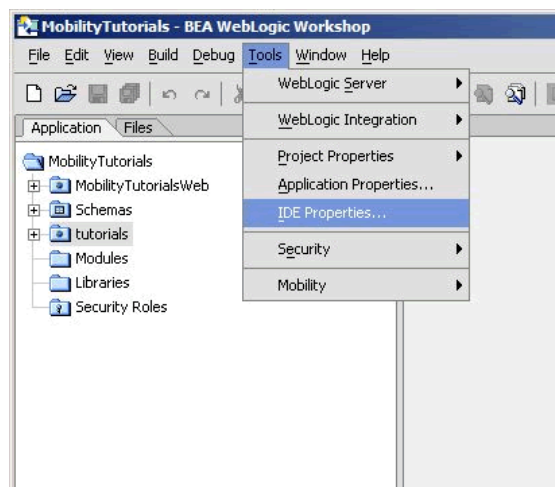

2. From within your BEA Workshop Environment, choose **Tools → IDE Properties**.

3. The IDE Properties dialog is displayed.

### WebLogic Mobility Server Location

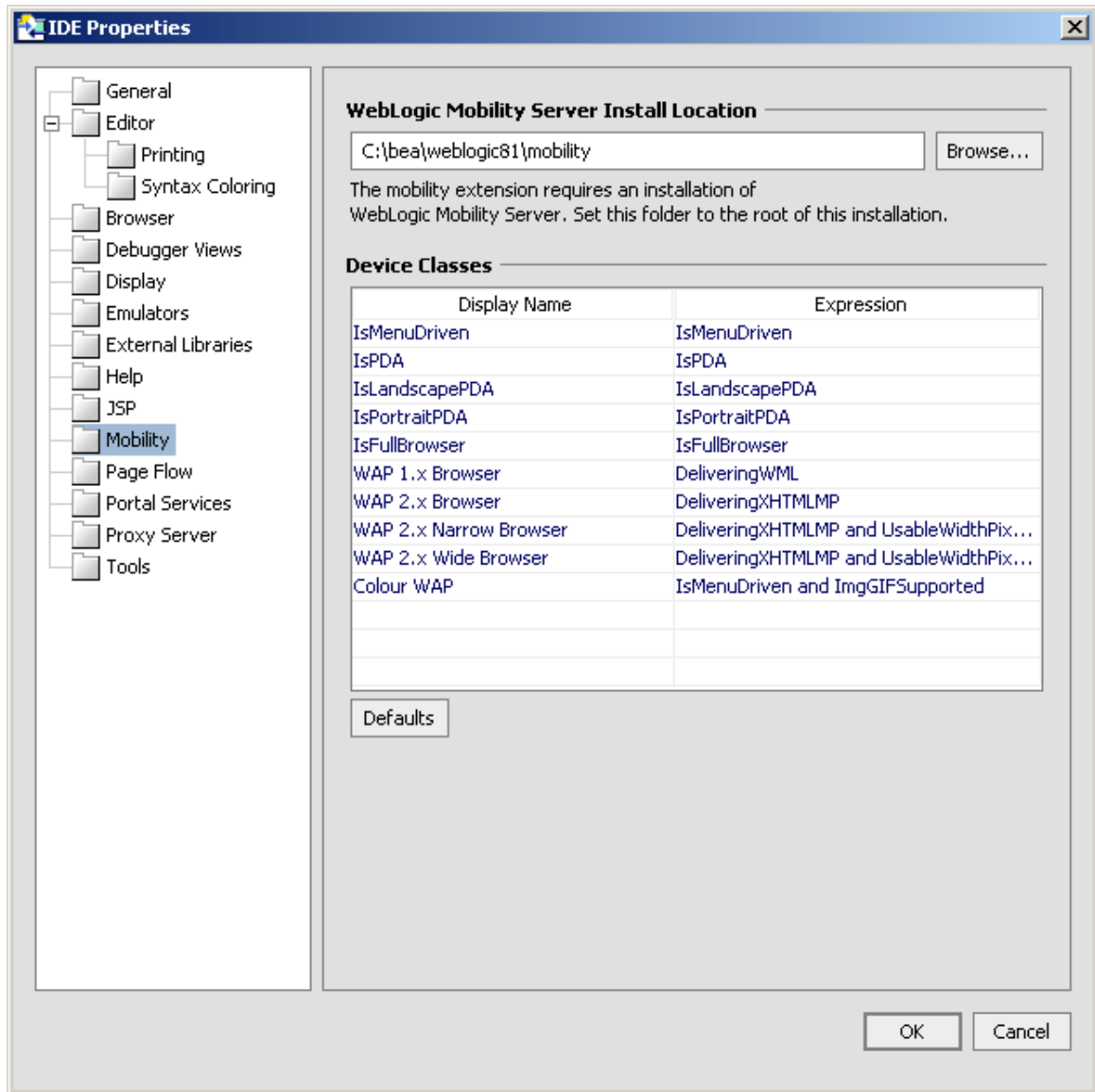

4. Select the **Mobility** folder.
5. The location of the WebLogic Mobility Server installation was pre-configured during the installation to <BEA\_install\_directory>\weblogic81\mobility and displays in the **WebLogic Mobility Server Install Location** field.

To change the location to point at a different WebLogic Mobility Server installation, enter the location of the WebLogic Mobility Server installation in the **WebLogic Mobility Server Install Location** field or click **Browse** to browse to the location. This will enable access to device diagnostic and device management tools from within BEA WebLogic Workshop.

6. Click **OK**.

## Configure the Device Emulators for use within BEA WebLogic Workshop 8.1

This section describes how to configure the emulators for use within BEA WebLogic Workshop 8.1. You can use the device emulators to see how the mobilized content will look on a particular device (for example phones, PDAs). Several emulators are available for download free of charge on the Internet. This section describes how to configure the emulators for use within BEA Workshop.

1. To configure the tools and emulators for usage within the BEA Workshop environment, select IDE properties from the Tools Menu. Choose **Tools → IDE Properties**

### Select IDE Properties

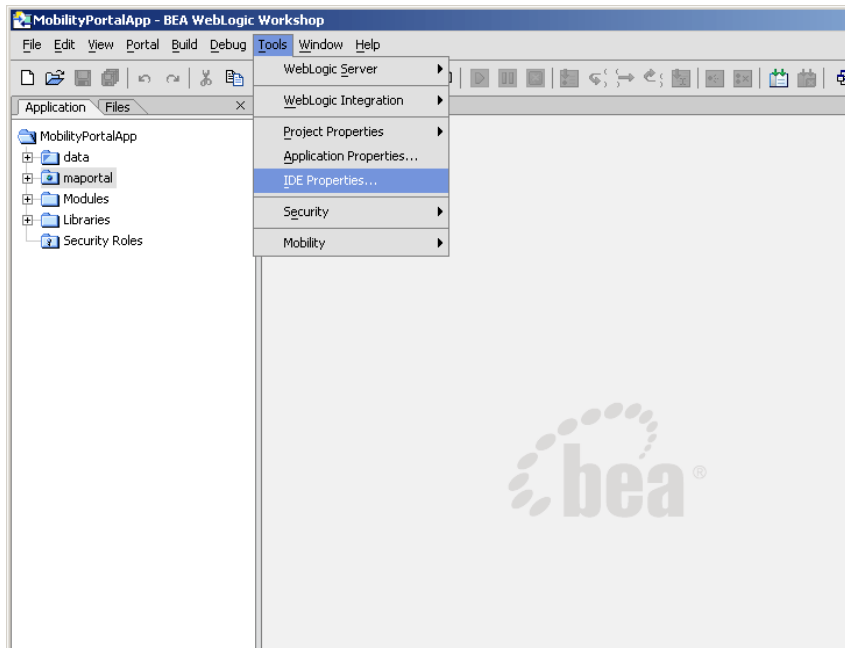

- The “IDE Properties” dialog is displayed. To configure the emulators, select the **Emulators** tab.

### Setting up Internet Explorer as a PDA Emulator

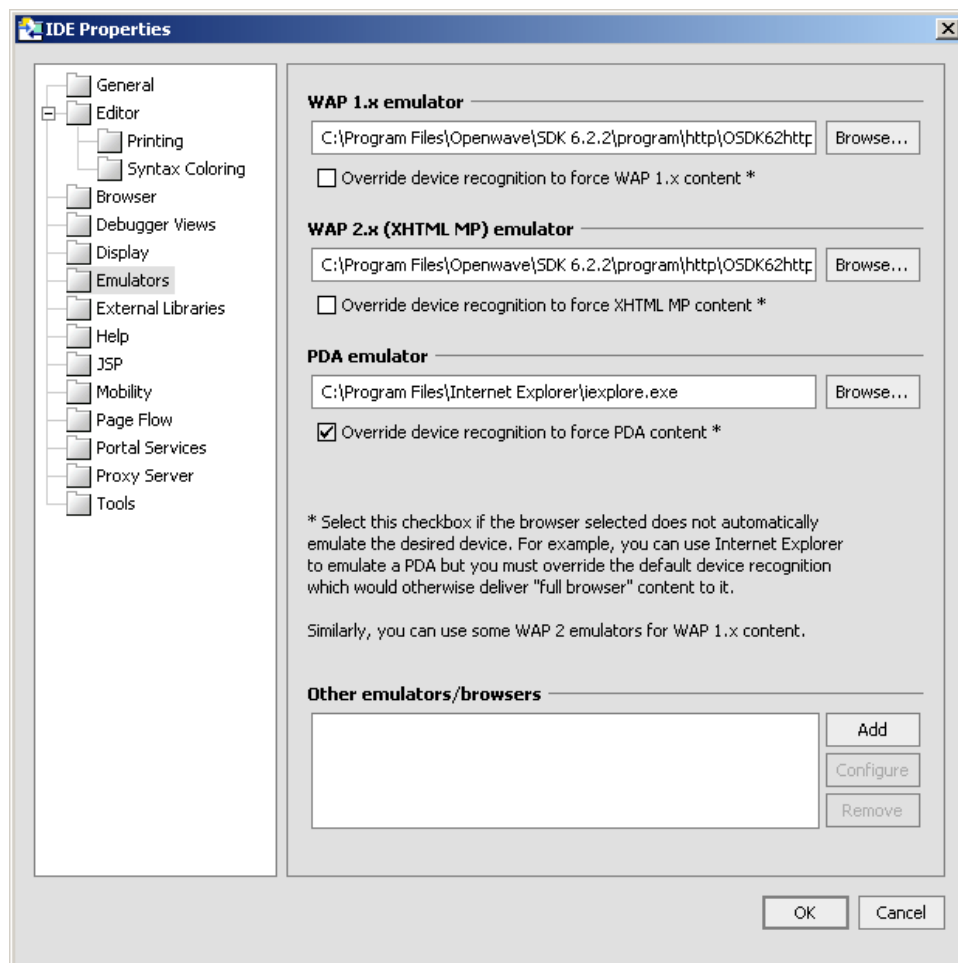

- Select WAP1.x emulator by browsing to the appropriate emulator executable file.
 

**Note:** It is recommended that you use the Openwave Emulator, which can emulate WAP 1.x and XHTML-MP devices. However, emulators from Nokia, Ericsson, or others can also be used. If using an Openwave Emulator, select the *OSDK62http.exe* (for version 6.2) or the *OSDK61http.exe* (for version 6.1) in the installation directory where the emulator is installed, for example **C:\Program Files\Openwave\SDK 6.1\program\http**.
- Select WAP2.0 emulator by browsing to the appropriate emulator executable file.
- Select PDA emulator by browsing to the appropriate emulator executable file.
  - You can find a PDA emulator at **<WLMS\_install\_directory>\tools\emulators\PDA.exe**
  - Alternatively, to set up MS Internet Explorer to function as a PDA emulator, browse to your *iexplore.exe* in the PDA emulator text box as can be seen in the diagram below and select the **Override device recognition to force PDA content** check box
- Click **OK**.

## Create the Workshop Domain and Install the Sample Workshop Projects

### Introduction

This section describes creating a BEA Workshop Domain, creating a new application, and then importing the provided Sample Workshop Projects into the newly created domain.

### Create the Mobility Domain

To create the Mobility Domain:

1. Launch the BEA WebLogic Configuration wizard from the Windows Start menu; choose **Start → Programs → <BEA install directory> → Configuration Wizard**

If you have BEA Workshop open, you can also launch it from the tools menu; choose **Tools → WebLogic Server → Configuration Wizard**

2. The “Configuration Wizard – Create a new WebLogic Configuration” dialog is displayed.

#### Configuration Wizard – Create a new WebLogic Configuration

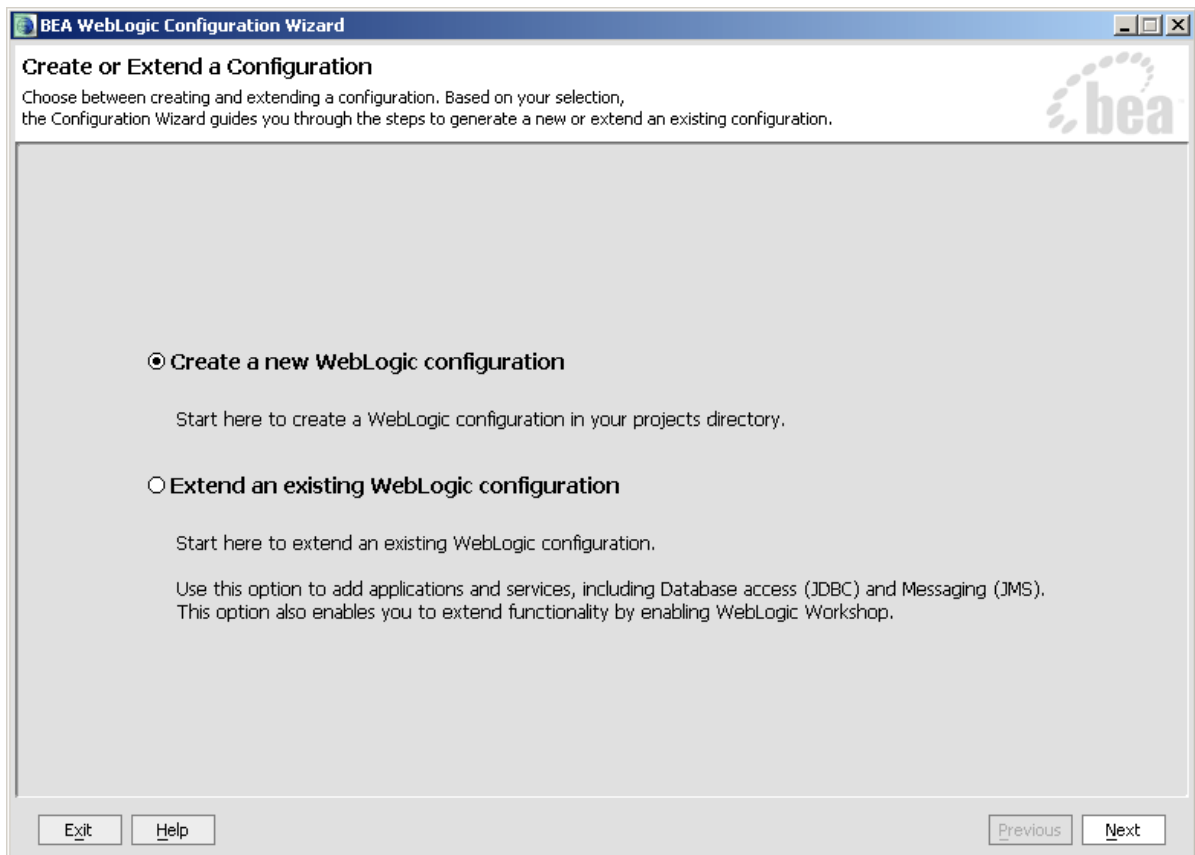

3. Select Create a new WebLogic configuration and click Next.

4. The “Select a Configuration Template” dialog is displayed.

### Configuration Wizard – Basic WebLogic Workshop Domain

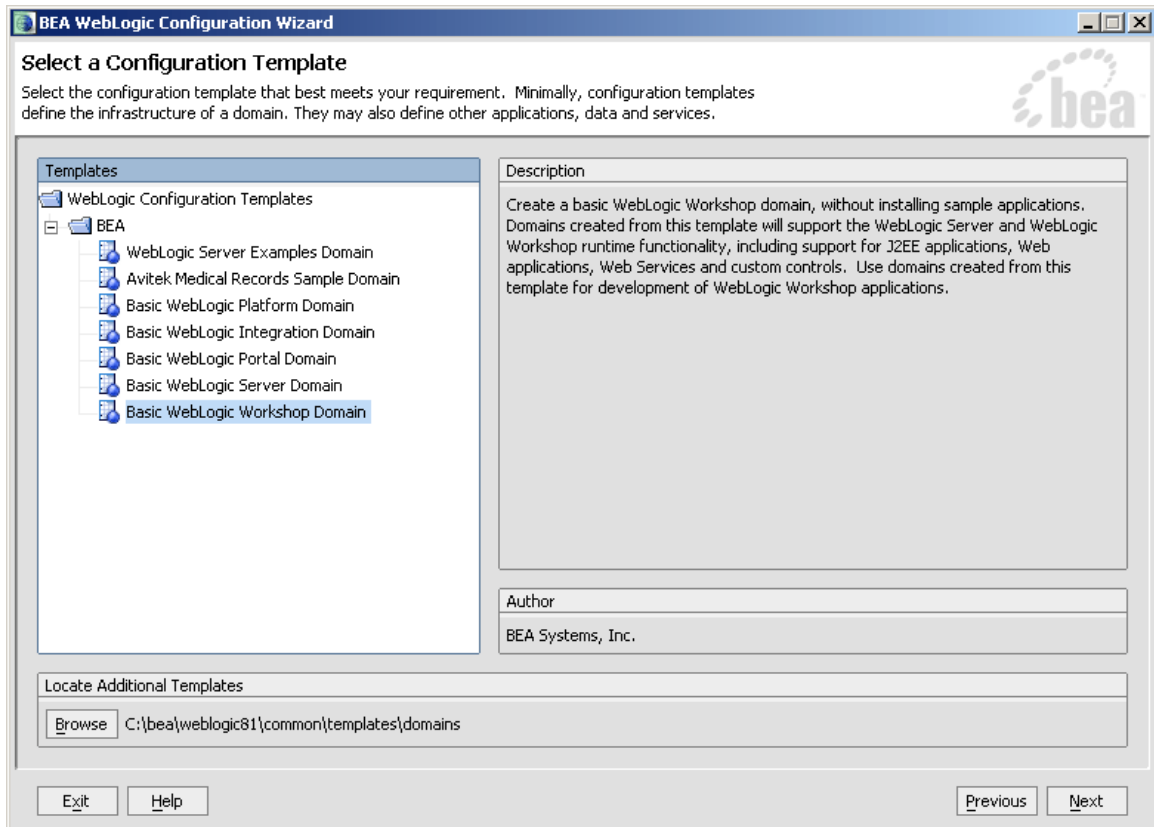

5. **IMPORTANT:** Ensure that you select Basic WebLogic Workshop Domain and click Next.

6. The “Choose Express or Custom Configuration” dialog is displayed.

### Configuration Wizard – Express Configuration

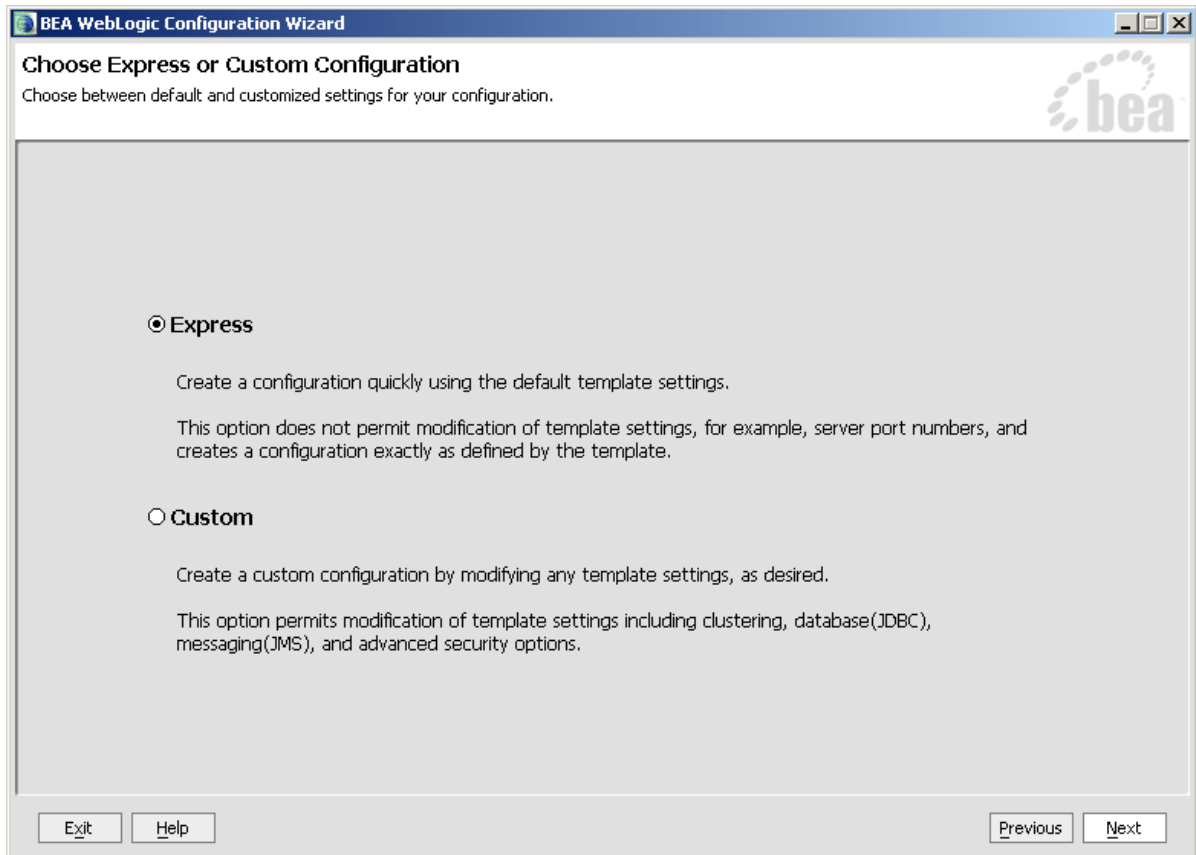

7. Select “**Express**” and click **Next**

8. The “Configure Administrative Username and Password” dialog is displayed.

### Configuration Wizard – User Name and Password

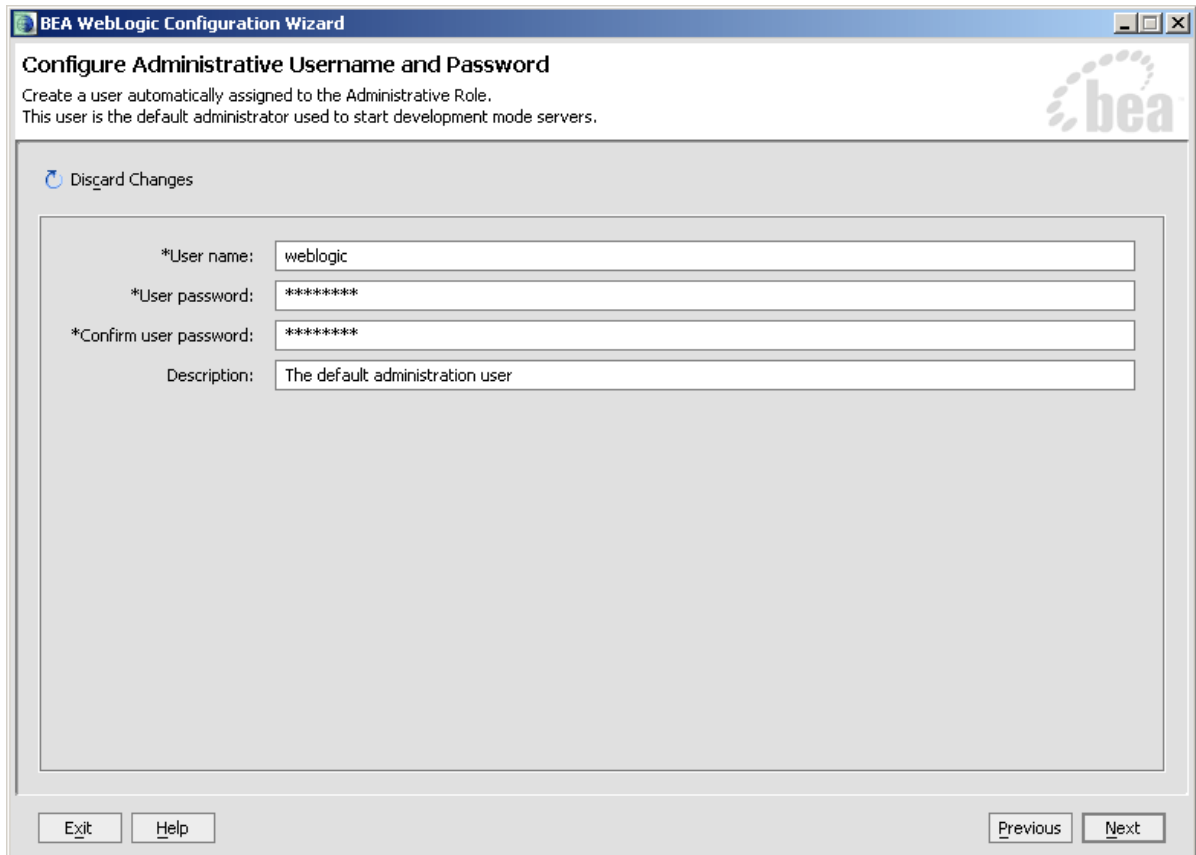

9. Enter “weblogic” for the username and “weblogic” for the password and click **Next**.

10. The “Configure Server Start Mode and Java SDK” dialog is displayed.

### Configuration Wizard – Start Mode

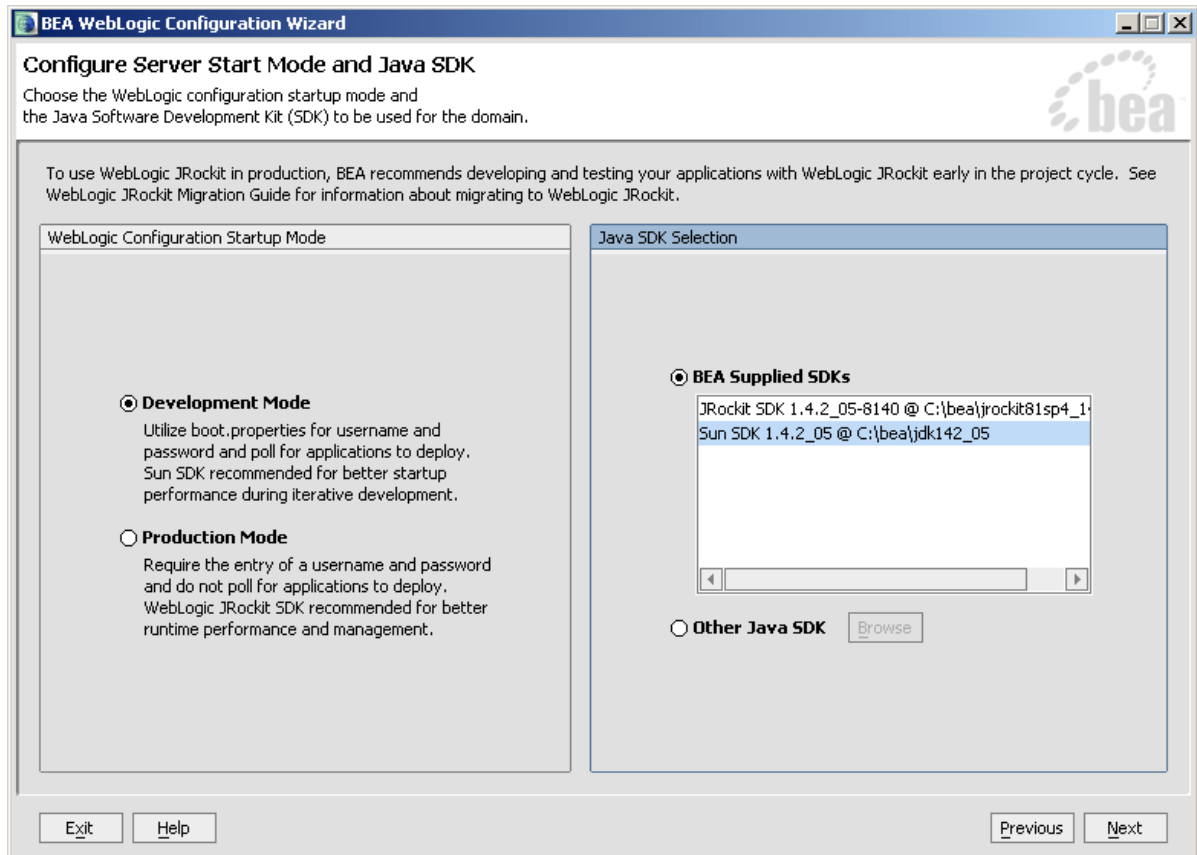

11. Select **Development Mode** within the **WebLogic Configuration Startup Mode** section.

12. Select your preferred JDK within the **BEA Supplied SDKs** section and click **Next**.

13. The “Create WebLogic Configuration” is displayed.

### Configuration Wizard – Mobility

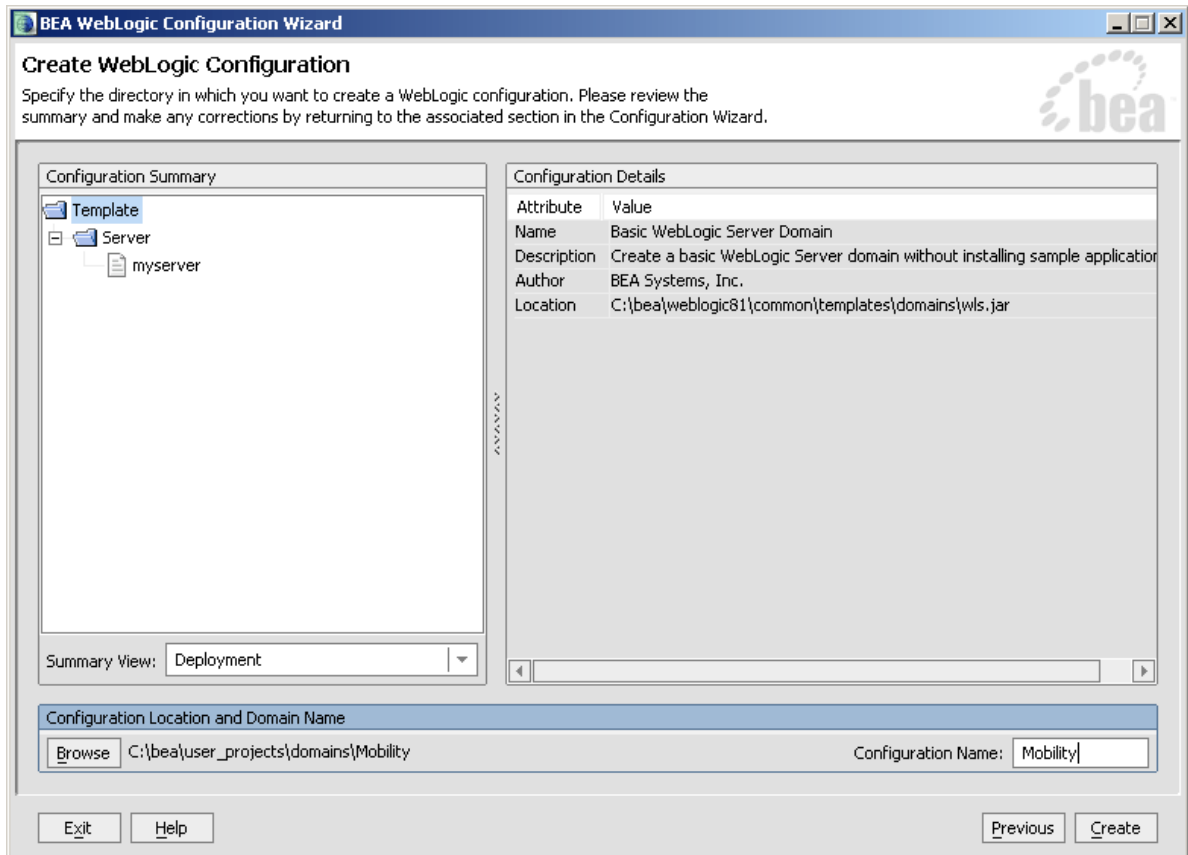

14. Enter “Mobility” in the **Configuration Name** field at the lower right-hand corner of the screen and click **Create**.

15. The configuration wizard will now create the domain.

### Configuration Wizard – Creating Configuration

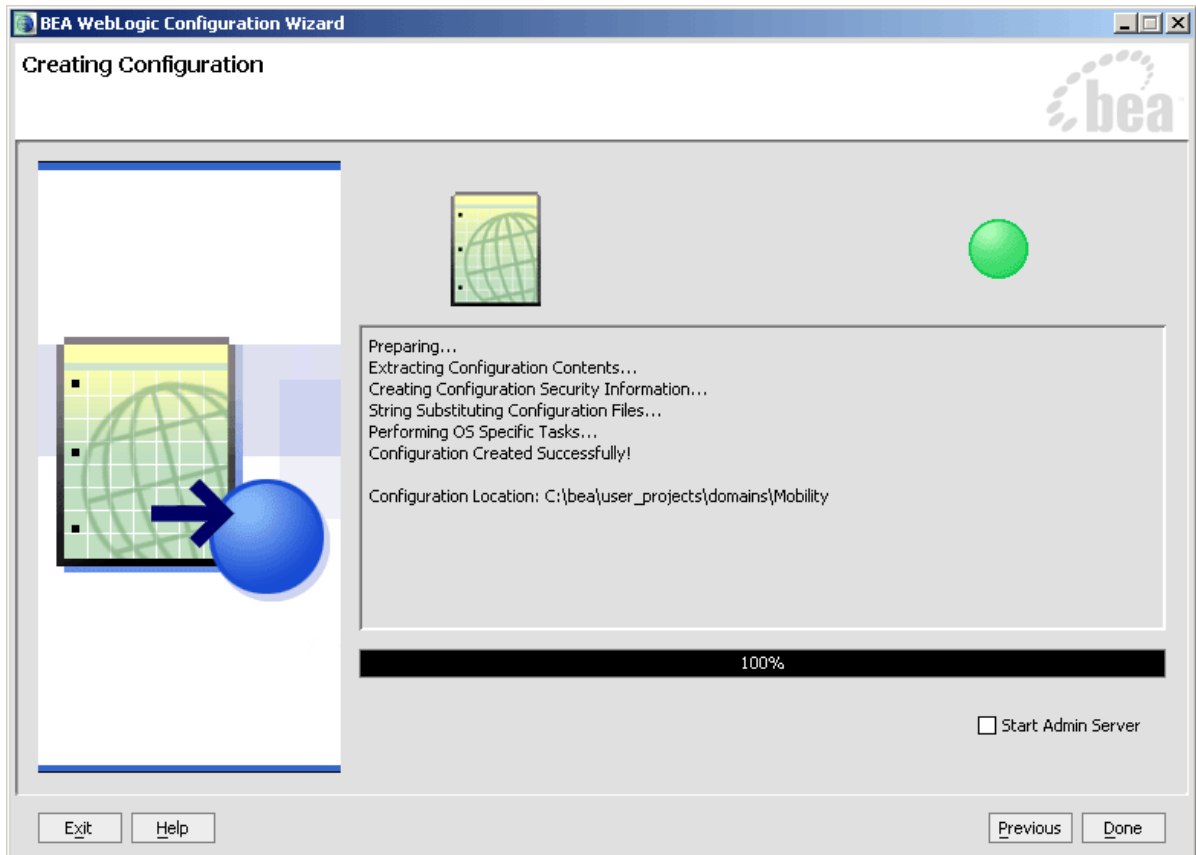

16. When it completes, click **Done** on the Creating Configuration screen.

## Create the Mobility Application

To create the Mobility application:

1. To create a new application in Workshop, choose **File → New → Application**

### Create New Application

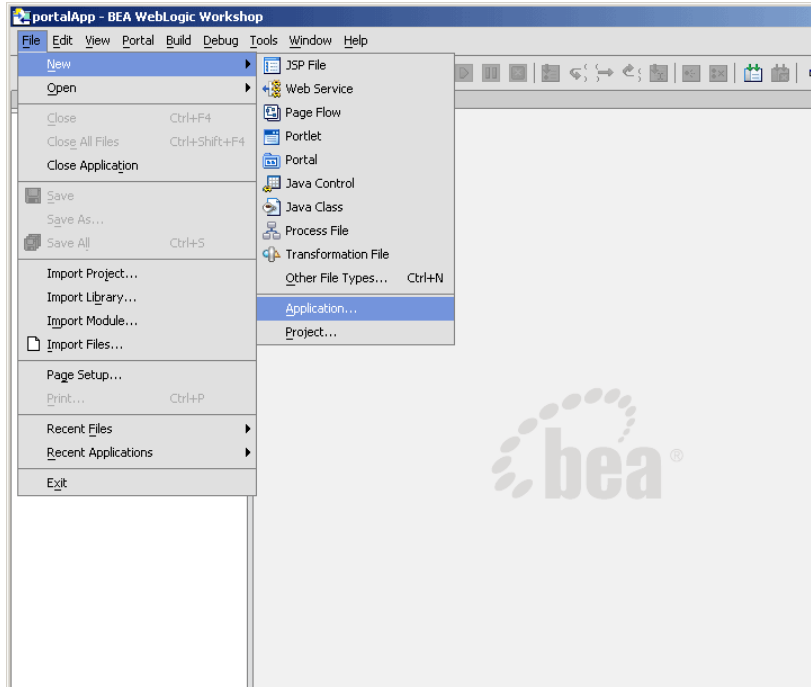

2. The “New Application” dialog is displayed.

### New Application Dialog

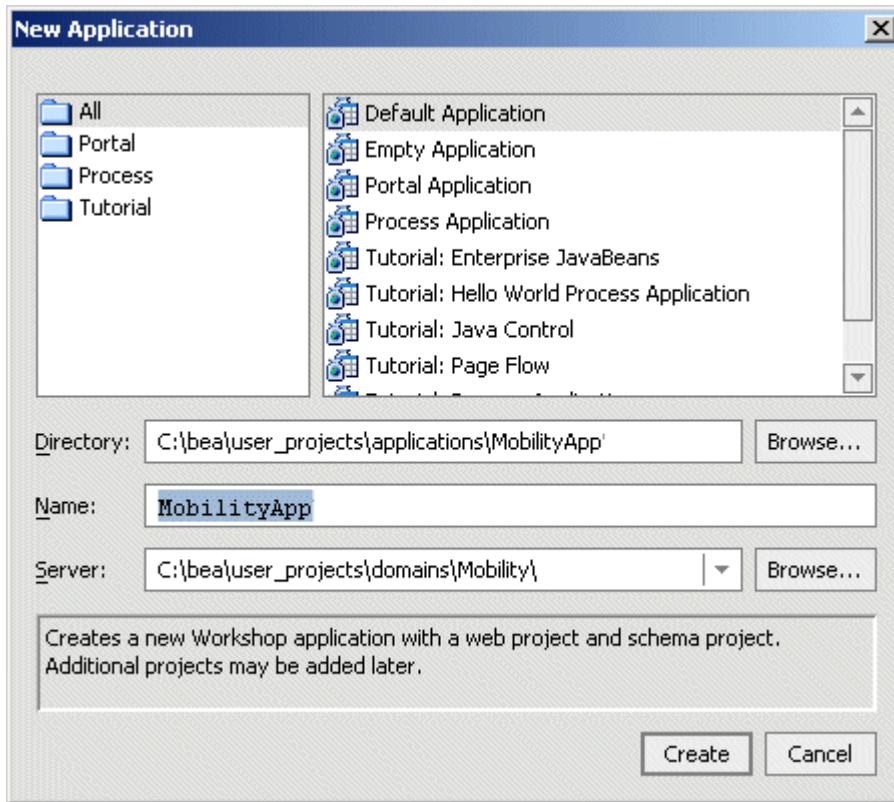

3. From the window:

- Select “Default Application”
- IF DESIRED: Click **Browse** next to the **Directory** field and browse the **Domains** directory, selecting your newly created “Mobility” domain.

(Some people choose to put the application into the domain – it means that you can zip the entire thing up to move it around. On the other hand, you can deploy an application to multiple domains if you want, so some people prefer to keep them separate, e.g. in the applications directory (default).)

- Enter “MobilityApp” in the **Name** field – this is the application where you will import the sample mobility application
- Click **Browse** next to the **Server** field and select the *config.xml* file inside the newly created “Mobility” domain

4. Once you have filled in the fields as above, click **Create** and the application will be created

Now that you have created a new domain and a new application, you can import the sample Workshop mobility project.

## Import the Sample Workshop Mobility Project

The sample Workshop Mobility project is located in the <WLMS\_install\_directory>\samples\BEAWorkshop directory.

Two versions of the project called `restaurantWeb` and `restaurantWeb_After` were installed during the Mobility Extension installation. The `restaurantWeb` project has not yet been mobilized, while the `restaurantWeb_After` project has already been fully mobilized.

You can install the `restaurantWeb` project as described below and then follow the steps described in the *BEA Sample Workshop Mobility Project Guide* to mobilize it.

1. Right-click the newly created “MobilityApp” application in the Application tree window.

### Import Project

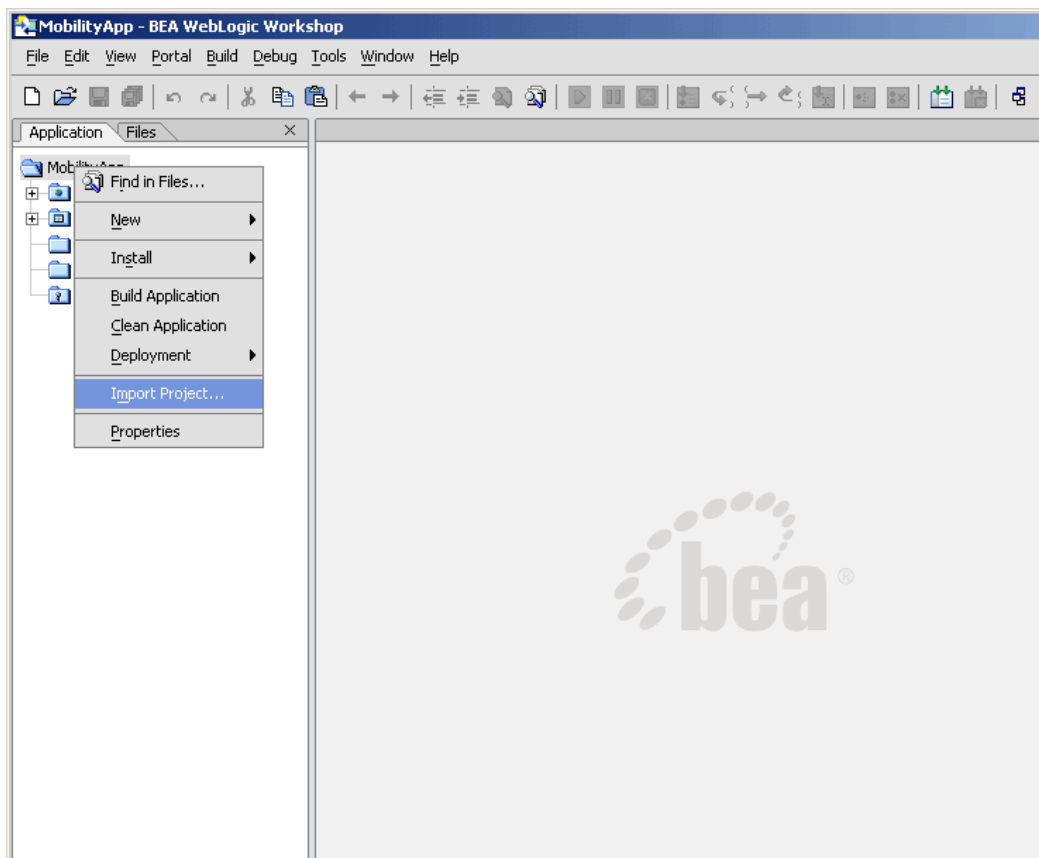

2. Choose **Import Project**.

3. The “Import Project – New Project” dialog is displayed.

### Import New Project

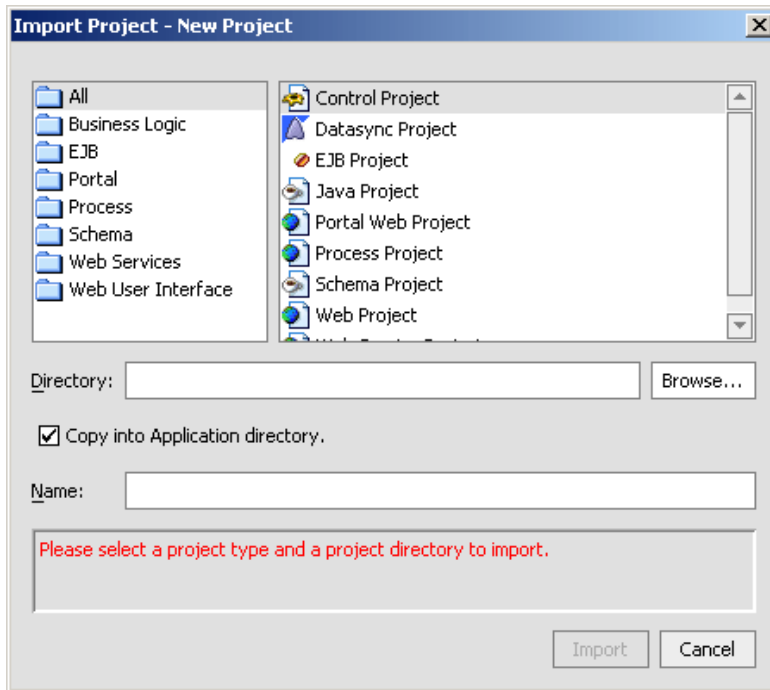

4. Click **Browse** next to the **Directory:** field and browse to the “<WLMS\_install\_directory>\samples\BEAWorkshop” directory.

### Locate restaurantWeb

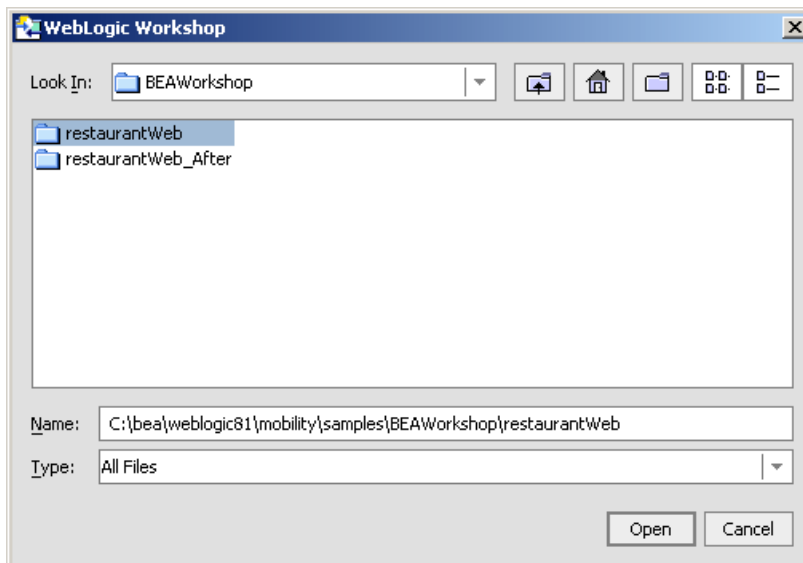

5. Select “restaurantWeb” and click **Open**.

6. Back on the “Import Project - New Project” dialog, the Directory will now be filled in, with a default Name for the application set to “restaurantWeb”.

### Import restaurantWeb project

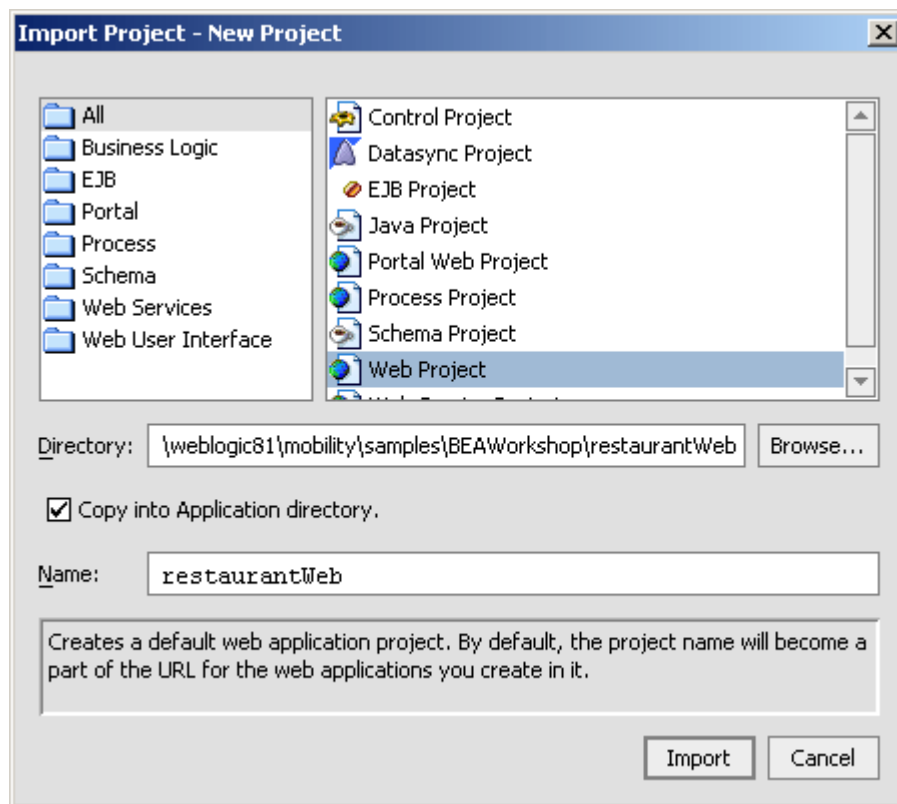

7. Select **Web Project** from the right hand pane.
8. Ensure that the **Copy into Application Directory** check box is selected.
9. Click **Import**.

You can also choose to import the `restaurantWeb_After` project to see the final version. The *BEA Sample Workshop Mobility Project Guide* document explains the steps to mobilize the `restaurantWeb` project to reach the same results as in the `restaurantWeb_After` project.

**Note:** You can import the “restaurantWeb\_After” project at the same time as the “restaurantWeb” project, or afterwards, but you **MUST** import the “restaurantWeb” project.

# Create the Portal Domain and Create the Sample Mobility Portal Project

## Introduction

This section describes creating a BEA Portal Domain, creating a new application, and then creating a Sample Mobility Portal Project in the newly created domain using the supplied template.

## Create the MobilityPortal Domain

To create the MobilityPortal Domain:

1. Launch the BEA WebLogic Configuration wizard from the Windows Start menu. Choose **Start → Programs → <BEA install directory> → Configuration Wizard**. If you have BEA Workshop open, you can also launch it from the tools menu; choose **Tools → WebLogic Server → Configuration Wizard**.
2. The “Create or Extend a Configuration” dialog is displayed.

### Configuration Wizard – Create a new WebLogic Configuration

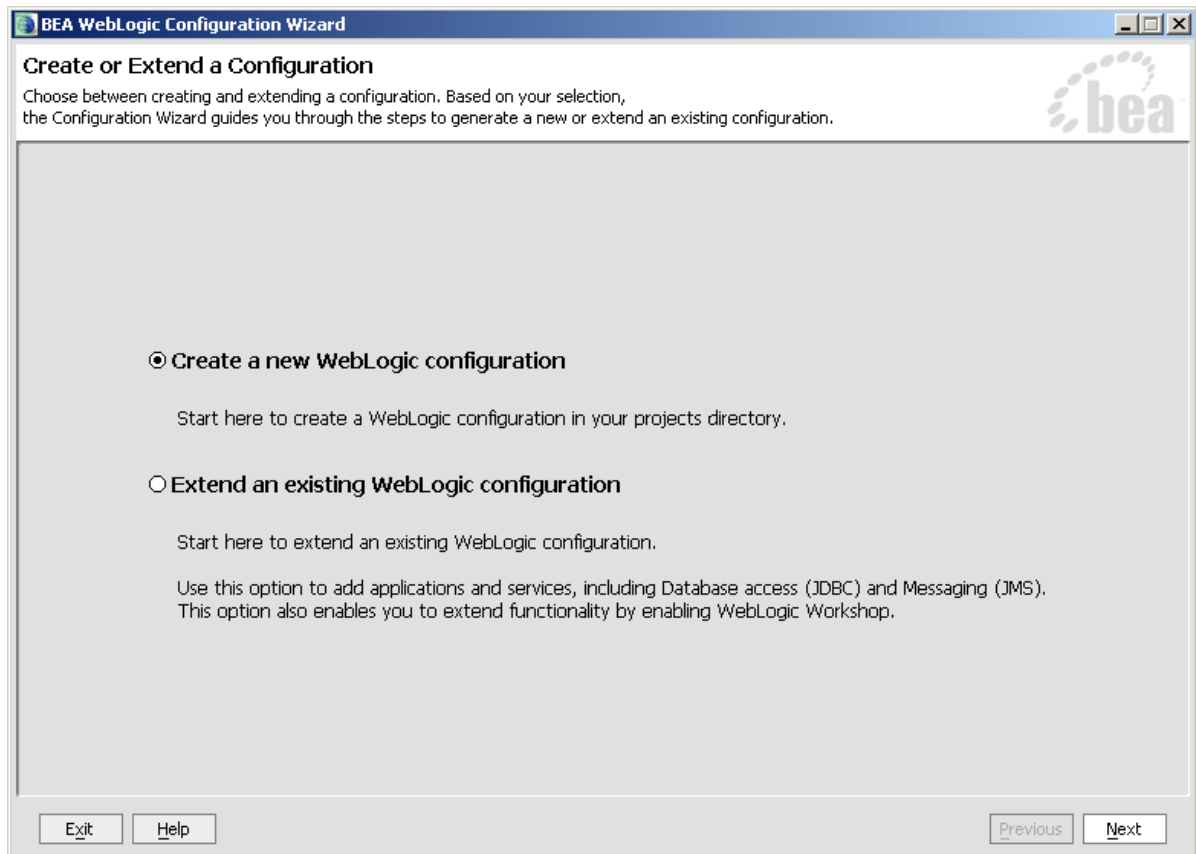

3. Select **Create a new WebLogic** configuration and click **Next**.

4. The “Select a Configuration Template” dialog is displayed.

### Configuration Wizard – Basic WebLogic Portal Domain

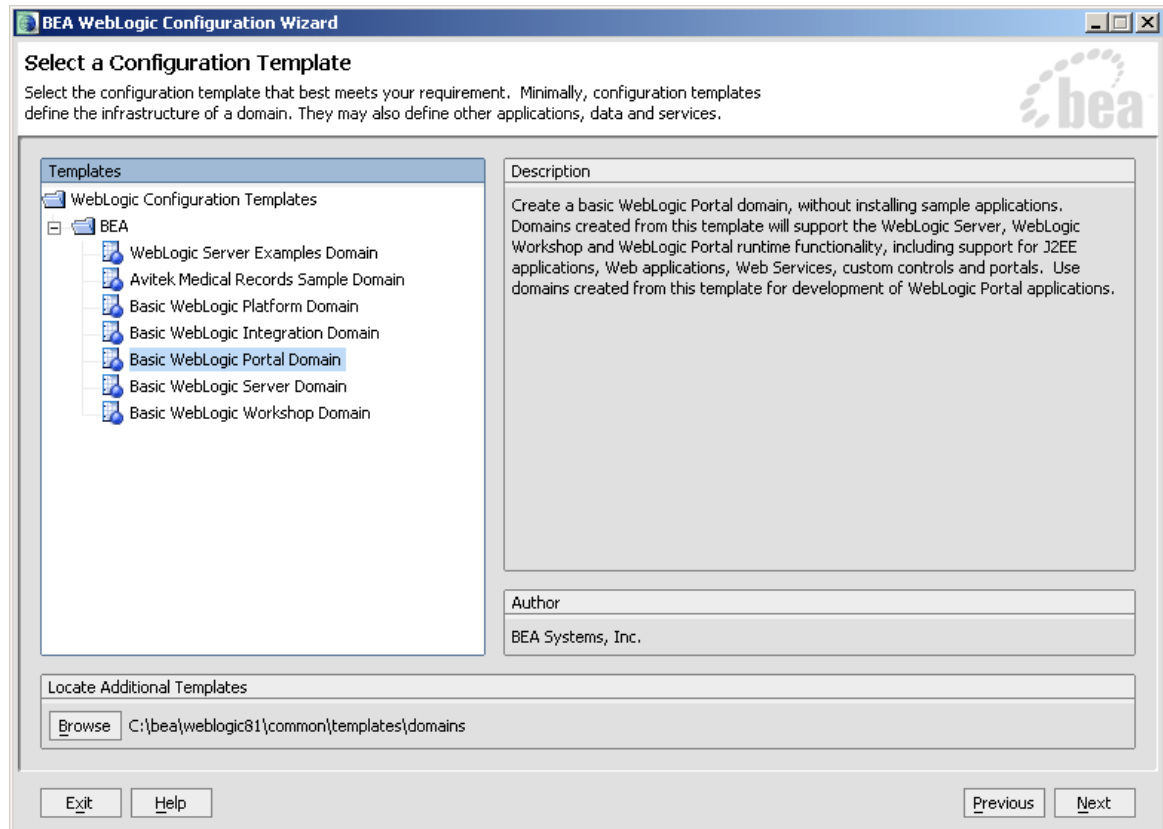

5. **IMPORTANT:** Ensure that you select **Basic WebLogic Portal Domain** and click **Next**.

6. The “Choose Express or Custom Configuration” dialog is displayed.

### Configuration Wizard – Express Configuration

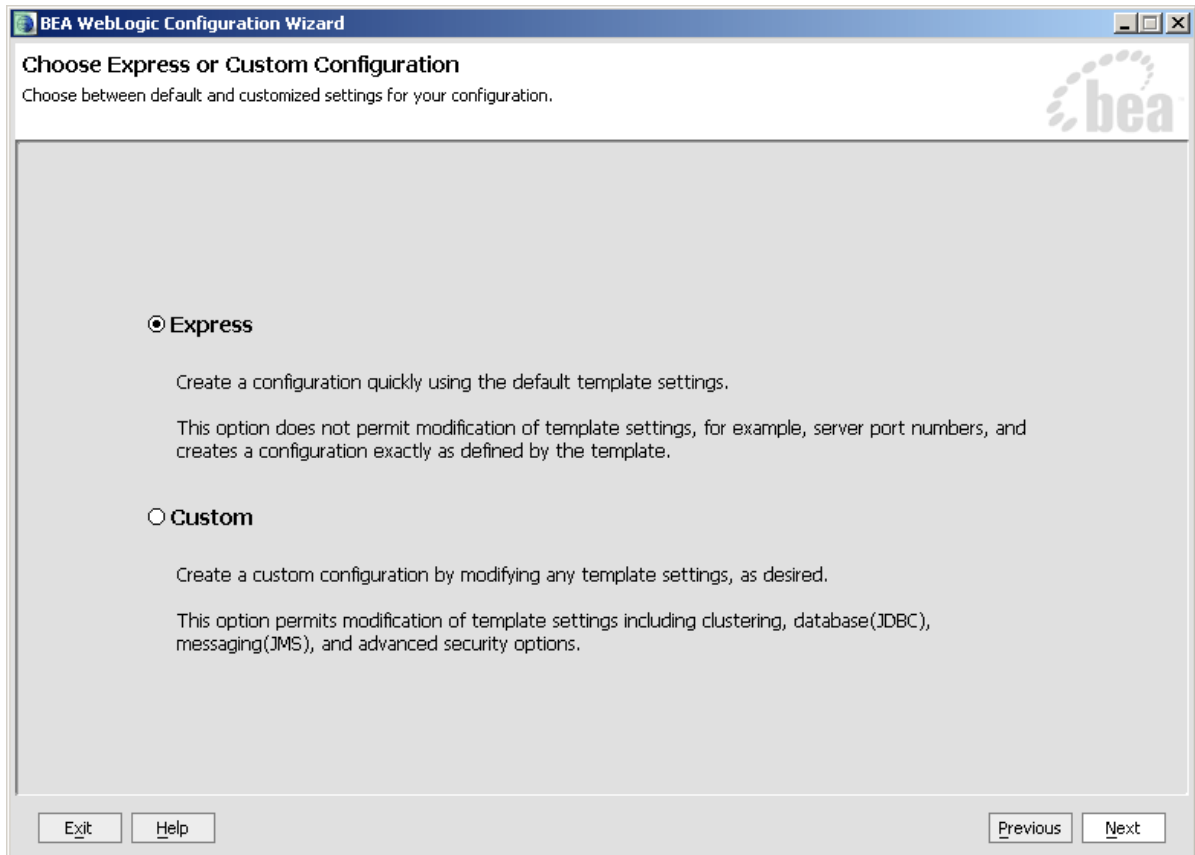

7. Select **Express** and click **Next**.

8. The “Configure Administrative Username and Password” dialog is displayed.

### Configuration Wizard – User Name and Password

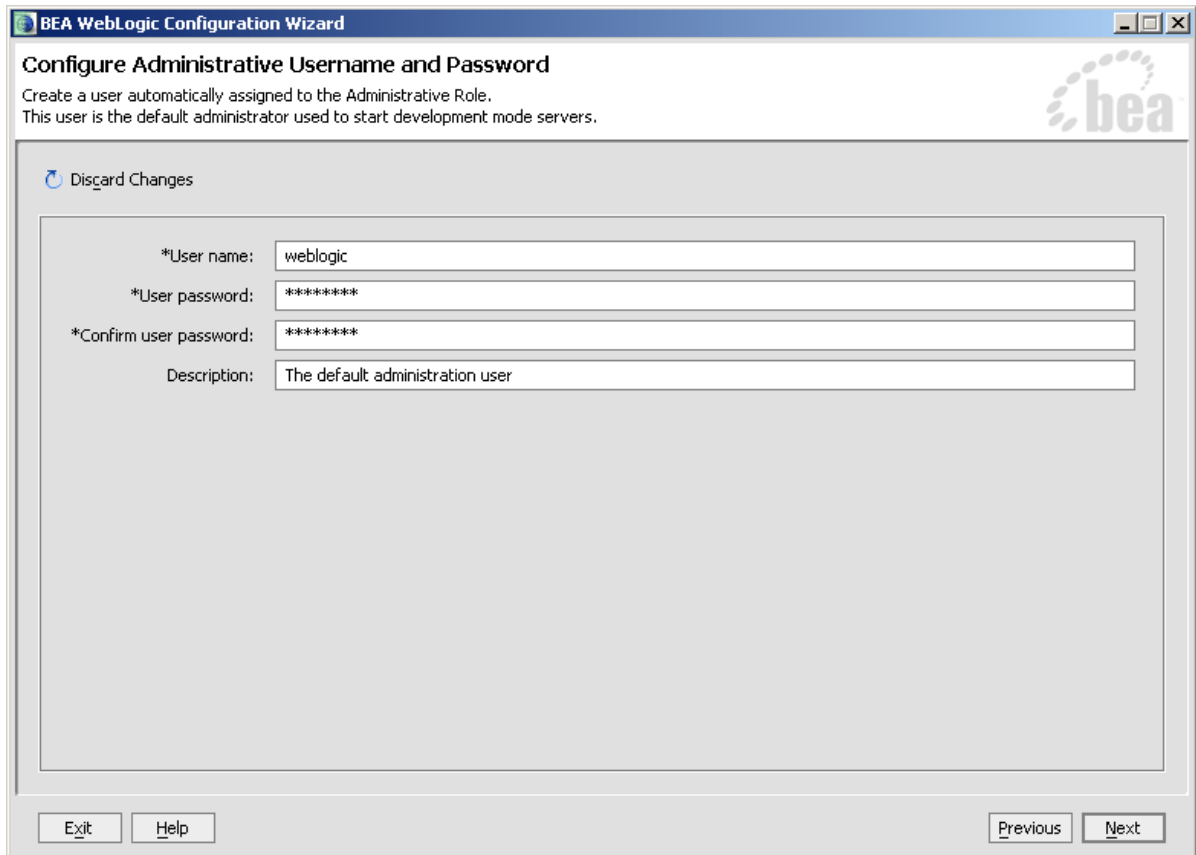

9. Enter “*weblogic*” for the username and “*weblogic*” for the password and click **Next**.

10. The “Configure Server Start Mode and Java SDK” dialog is displayed.

### Configuration Wizard – Start Mode

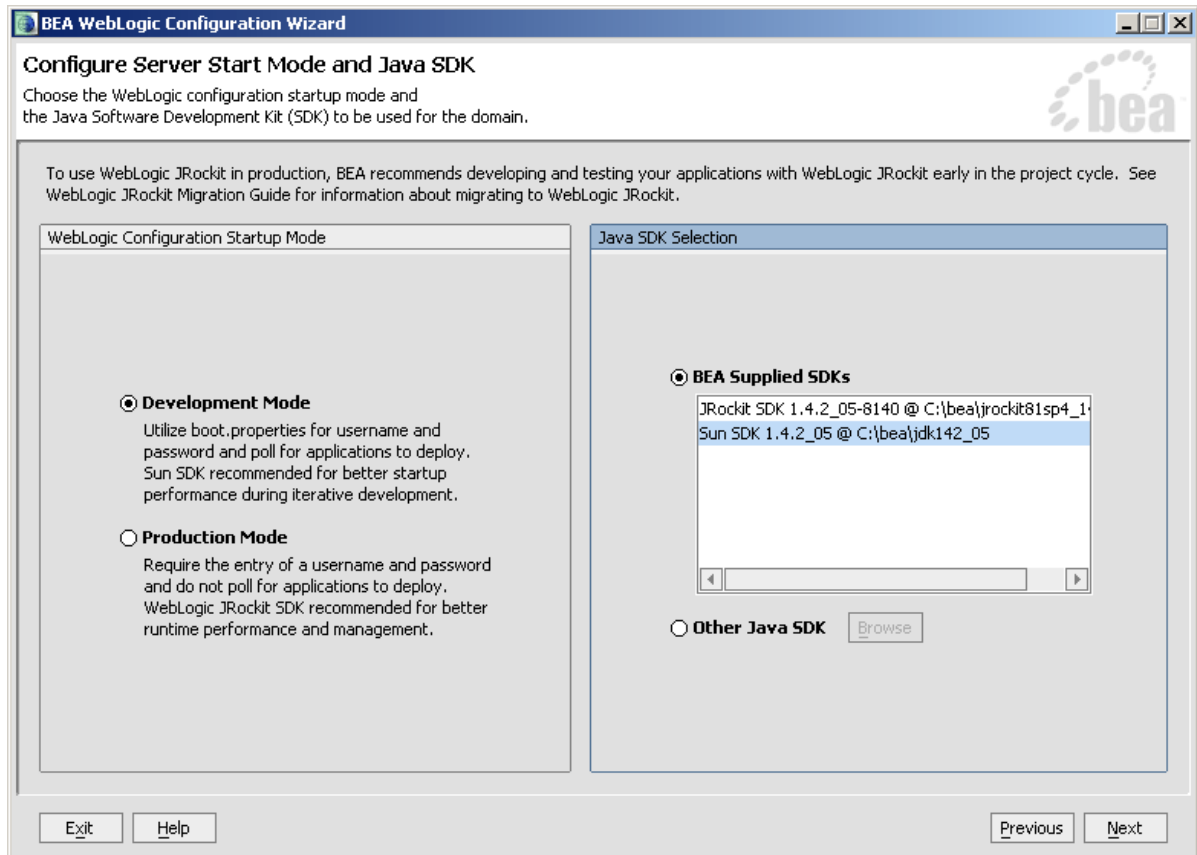

11. Select Development Mode within the WebLogic Configuration Startup Mode section.

12. Select the **Sun JDK** within the **BEA Supplied SDKs** section and click **Next**.

13. The “Create WebLogic Configuration” dialog is displayed.

### Configuration Wizard – Mobility Portal

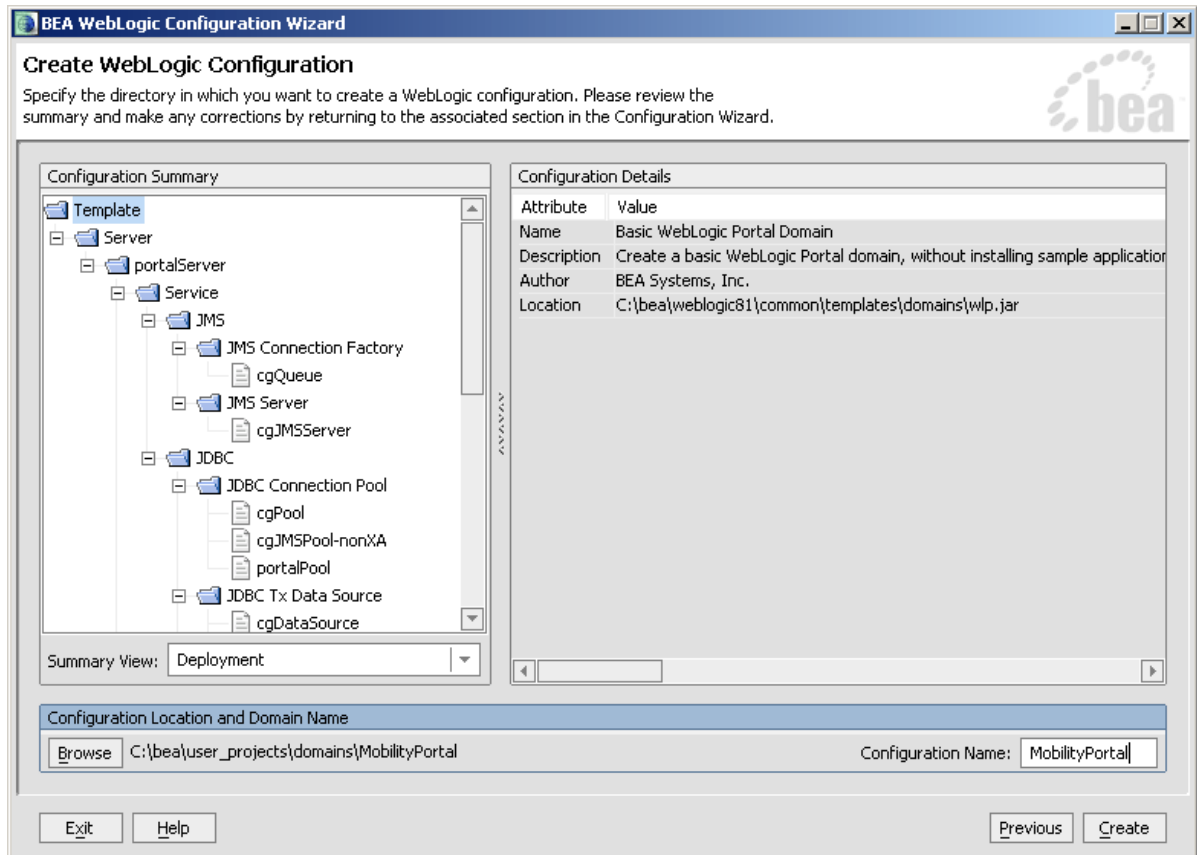

14. Set the **Configuration Name** to “MobilityPortal” and click **Create**.

15. The configuration wizard will now create the domain.

### Configuration Wizard – Creating MobilityPortal Configuration

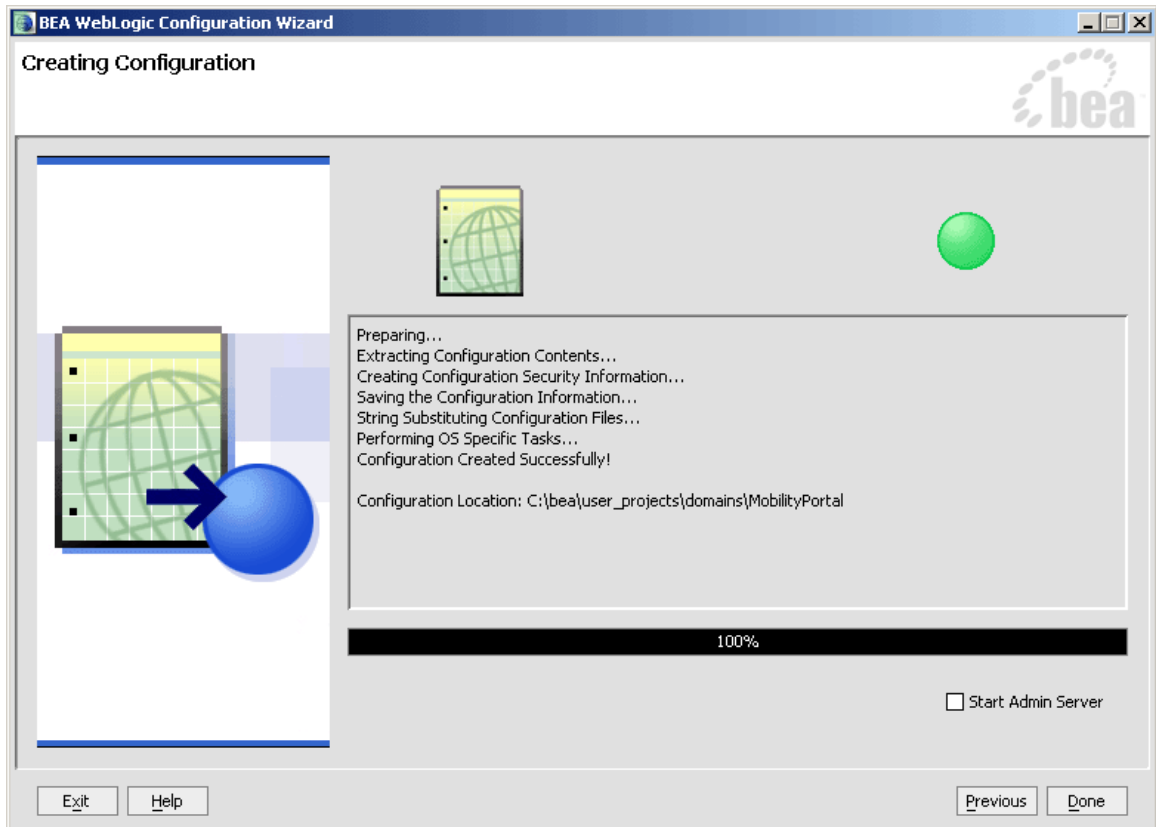

16. When it completes, click **Done** on the Creating Configuration screen.

## Create the MobilityPortalApp Application

To create the MobilityPortalApp application:

1. To create a new application in Workshop, choose **File → New → Application**
2. The New Application dialog is displayed.

### Create New Application

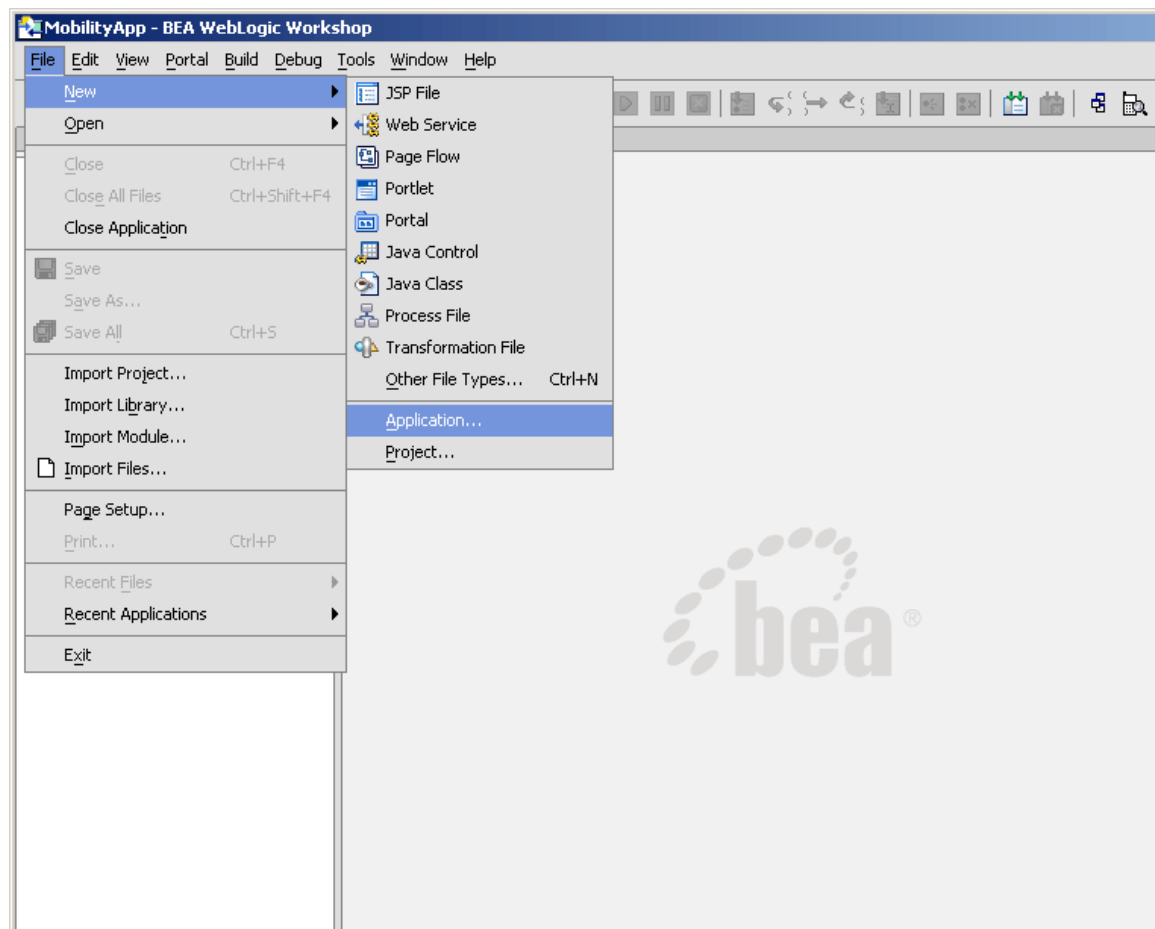

3. From the New Application window:

- Select Portal Application.  
**Note:** Do not select **Default Application** as per earlier.
- Click **Browse** next to the **Directory** field and browse the Domains directory, selecting your newly created “MobilityPortal” domain.
- Enter “MobilityPortalApp” in the **Name** field – this is the application where you will import the sample mobility portal application.
- Click **Browse** next to the **Server** field and select the *config.xml* file inside the newly created “MobilityPortal” domain.

4. Once you have filled in the fields as above, click **Create** and the application will be created.

#### Create Portal Application Dialog

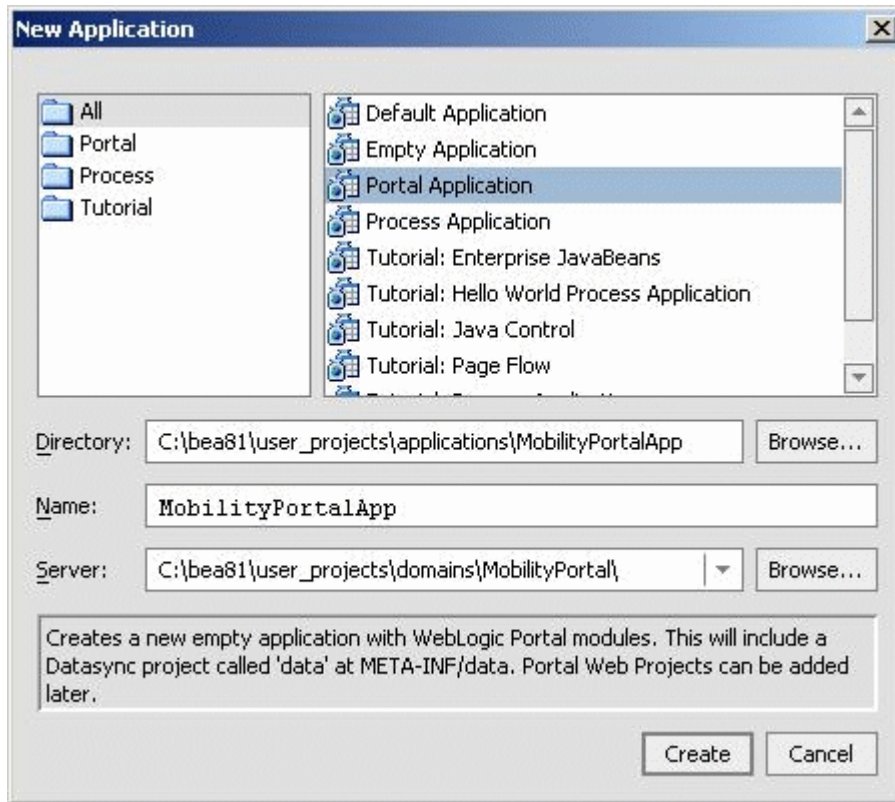

Now that you have created a new Domain and a new Portal Application, you can import the sample Workshop mobility portal project.

## Create the Sample Workshop Mobility Portal Project

When WebLogic Mobility Server was installed, a Sample Mobile Portal Project template was created. Create the sample Workshop mobility portal project using this template as described below and then refer to the *BEA Sample Mobility Portal Guide* for an explanation of the features of the sample portal.

1. Right click the newly created “MobilePortalApp” application in the Application tree window.

### New Portal Project

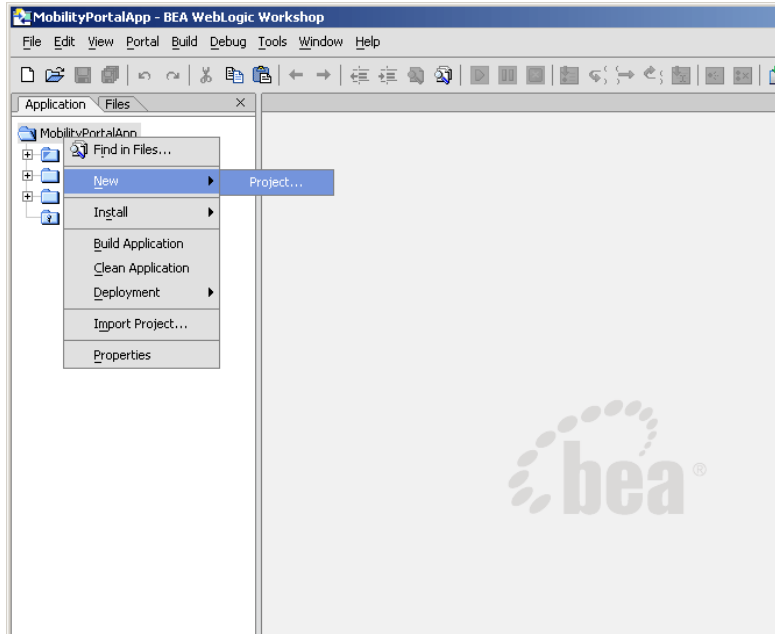

2. Choose **New** → **Project**.

3. The “New Project” dialog is displayed.

### Create New Project

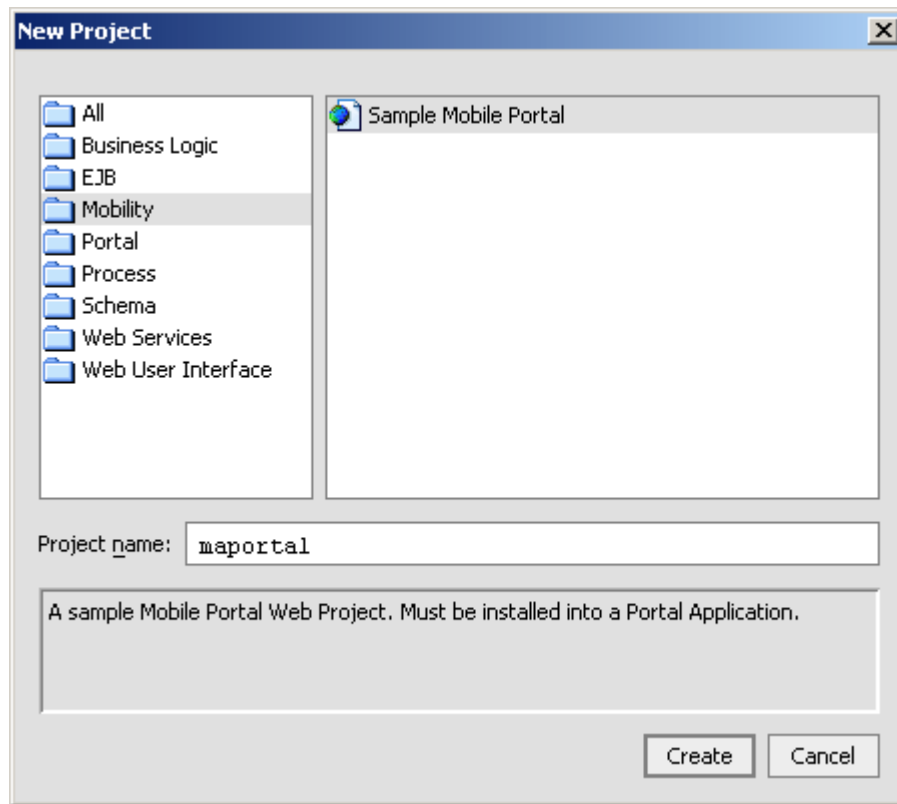

4. Select “Mobility” and “Sample Mobile Portal”.
5. Enter “maportal” in the **Project Name** field.
6. Click **Create**.

The *BEA Sample Mobility Portal Guide* document explains the features of the “maportal” sample project.

## Next Steps

### ***Install the Device Repository***

If you want to deploy the Device Repository at a different location, you will need to update the *mis.properties* file to reflect the new Device Repository connection details—see chapter 2 of the *Device Repository Guide* for more information. If you wish to deploy the Device Repository into a database, you will also need to run the Device Repository Manager tool. See chapter 1 of the *Device Repository Guide* for instructions on how to do so.

### ***Additional Steps***

### **Configuration of a WebLogic Mobility Server-Enabled Web Application**

Please see the *BEA WebLogic Mobility Server Administration Guide* for details on:

- Creating the deployment environment for a mobilized web application
- Configuring the Mobility servlet filter
- Configuring the web application's Web Deployment Descriptor (*web.xml* file) for the Mobility servlet filter

### **Mobilize Your Own Applications**

Once you have installed and configured WebLogic Mobility Server and the Device Repository, you are almost ready to begin mobilizing your own web applications and portal projects.

If you installed WebLogic Mobility Server with the Mobility Extension for BEA Workshop, it is recommended that you go through the *BEA Mobilize Your Portal Guide* and the *BEA Sample Mobility Portal Guide* after using this guide. The *BEA Mobilize Your Portal Guide* explains how to mobilize a portal and the *BEA Sample Mobility Portal Guide* illustrates the features of a mobilized BEA Portal Framework.

If you installed WebLogic Mobility Server with the Mobility Extension for BEA WebLogic Workshop version 8.1, you should have subsequently imported the Sample Workshop Project (“restaurantWeb”) provided with the product. For a step-by-step exercise in mobilizing the sample workshop application, see the *BEA Sample Workshop Mobility Project Guide*

Additionally, see the “Working with Diagnostics” section of the *BEA WebLogic Mobility Server User Guide* for information on configuring and using the Diagnostics tools.

**Note:** Documentation can be accessed from the BEA website.

## Appendices

### **Appendix A: Update the WebLogic Mobility Server Install Location with BEA WebLogic Workshop 9.2/10**

If you had been using an old WebLogic Mobility Server installation with the Mobility Extension for BEA Workshop, and install a new version of WebLogic Mobility Server with Mobility Extension in a new location (on a BEA WebLogic 8.1 or 9.2/10 platform), when you first start BEA Workshop you will need to configure which installation to use.

**Note:** In BEA WebLogic Workshop 8.1, a warning will be displayed when you first start Workshop informing you that a new WebLogic Mobility Server been installed, and that you should click **OK** to configure which installation to use. Clicking **OK** will launch the “IDE Properties” dialog

In the “IDE Properties” dialog (8.1) or Windows “Preferences” panel (9.2/10) the default **WebLogic Mobility Server Install Location** setting points to the old location—click **Browse** and specify the new install location.

**Note:** If you re-installed WebLogic Mobility Server with the Mobility Extension for BEA Workshop over an old location, WebLogic will automatically pick up the new files, etc. without any user input.

#### **Sample Workshop 10 WebLogic Mobility Server Location**

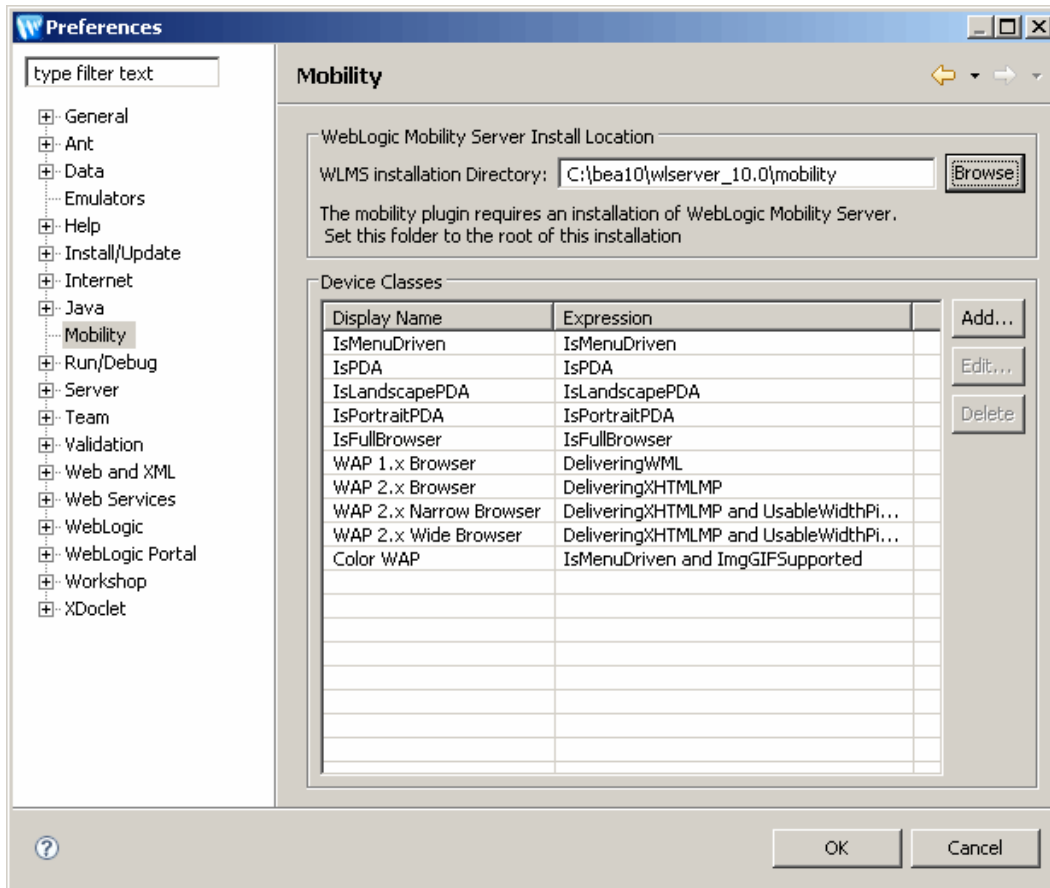

## Appendix B: Mobility Framework for WebLogic Portal 9.2/10

The Select Project Facets panel is displayed when you create new BEA WebLogic Portal portal web projects, dynamic web projects or EAR projects.

Select the **Mobility Framework for WebLogic Portal** to insert the Mobility Framework into your portal project....

Mobility Framework for WebLogic Portal facets in Workshop for WebLogic Platforms 9.2 and 10, respectively:

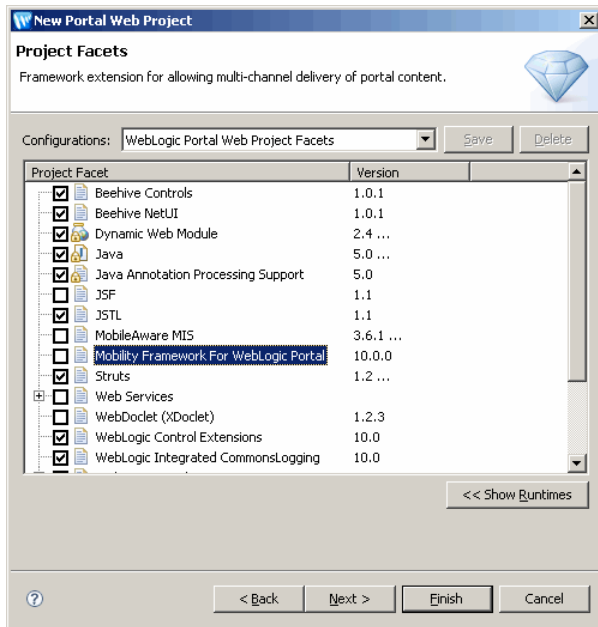
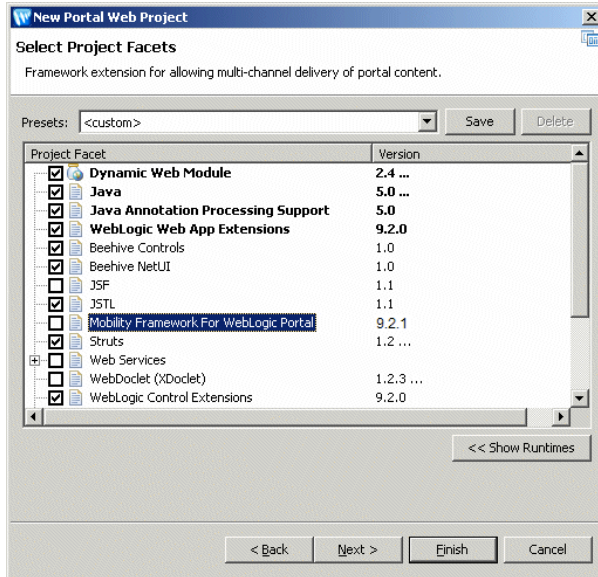

**Note:** You can add facets when creating the projects, or you can return and add them in at a later stage.