

BEA WebLogic Adapter for File

Installation and Configuration Guide

Copyright

Copyright © 2002 BEA Systems, Inc. All Rights Reserved.

Copyright © 2002 iWay Software. All Rights Reserved.

Restricted Rights Legend

This software and documentation is subject to and made available only pursuant to the terms of the BEA Systems License Agreement and may be used or copied only in accordance with the terms of that agreement. It is against the law to copy the software except as specifically allowed in the agreement. This document may not, in whole or in part, be copied photocopied, reproduced, translated, or reduced to any electronic medium or machine readable form without prior consent, in writing, from BEA Systems, Inc.

Use, duplication or disclosure by the U.S. Government is subject to restrictions set forth in the BEA Systems License Agreement and in subparagraph (c)(1) of the Commercial Computer Software-Restricted Rights Clause at FAR 52.227-19; subparagraph (c)(1)(ii) of the Rights in Technical Data and Computer Software clause at DFARS 252.227-7013, subparagraph (d) of the Commercial Computer Software--Licensing clause at NASA FAR supplement 16-52.227-86; or their equivalent.

Information in this document is subject to change without notice and does not represent a commitment on the part of BEA Systems. THE SOFTWARE AND DOCUMENTATION ARE PROVIDED “AS IS” WITHOUT WARRANTY OF ANY KIND INCLUDING WITHOUT LIMITATION, ANY WARRANTY OF MERCHANTABILITY OR FITNESS FOR A PARTICULAR PURPOSE. FURTHER, BEA Systems DOES NOT WARRANT, GUARANTEE, OR MAKE ANY REPRESENTATIONS REGARDING THE USE, OR THE RESULTS OF THE USE, OF THE SOFTWARE OR WRITTEN MATERIAL IN TERMS OF CORRECTNESS, ACCURACY, RELIABILITY, OR OTHERWISE.

Trademarks or Service Marks

BEA, Jolt, Tuxedo, and WebLogic are registered trademarks of BEA Systems, Inc. BEA Builder, BEA Campaign Manager for WebLogic, BEA eLink, BEA Manager, BEA WebLogic Commerce Server, BEA WebLogic Enterprise, BEA WebLogic Enterprise Platform, BEA WebLogic Express, BEA WebLogic Integration, BEA WebLogic Personalization Server, BEA WebLogic Platform, BEA WebLogic Portal, BEA WebLogic Server, BEA WebLogic Workshop and How Business Becomes E-Business are trademarks of BEA Systems, Inc.

All other trademarks are the property of their respective companies.

BEA WebLogic Adapter for File Installation and Configuration Guide

Part Number	Date
N/A	October 2002

Table of Contents

About This Document

Audience.....	v
Related Information.....	vi
Contact Us!	vi
Documentation Conventions	vii

1. Installing the BEA WebLogic Adapter for File

Before Installing the Adapter	1-1
Understanding the Representation of Paths.....	1-2
Installing the Adapter With WebLogic Integration 7.0.....	1-4
Step 1. Obtaining the BEA WebLogic Adapter for File	1-4
Step 2. Configuring the Domain	1-4
Step 3. Updating the BEA License.....	1-5
Step 4. Deploying the BEA WebLogic Adapter for File Using the WebLogic Server Console	1-6
Step 5. Creating or Updating the Adapter Group.....	1-15
Installing the Adapter With WebLogic Integration 2.1	1-18
Step 1. Obtaining the BEA WebLogic Adapter for File	1-19
Step 2. Extracting JARs and Adjusting Classpath	1-19
Step 3. Configuring the WebLogic Integration Database for the Domain.....	1-21
Step 4. Replacing the xmltoolkit.jar File.....	1-22
Step 5. Updating the BEA License.....	1-24
Step 6. Deploying the BEA WebLogic Adapter for File Using the WebLogic Server Console	1-25
Step 7. Adding the Administrative Server User Name to the Adapter Group	1-29
Next Steps.....	1-30

About This Document

This document explains how to install, configure, and deploy the BEA WebLogic Adapter for File to develop online connections to File applications.

This document is organized as follows:

- [Chapter 1, “Installing the BEA WebLogic Adapter for File,”](#) describes how to install the BEA WebLogic Adapter for File.

Audience

This document is written for system integrators who develop client interfaces between file systems and other applications. It describes how to install the BEA WebLogic Adapter for File and how to develop application environments with specific focus on message integration. It is assumed that readers know Web technologies and have a general understanding of Microsoft Windows and UNIX systems.

Related Information

The following documents provide additional information for the associated software components:

- *BEA WebLogic Adapter for File User Guide*
- *BEA WebLogic Adapter for File Release Notes*
- *BEA Application Explorer Installation Guide*
- BEA WebLogic Server installation and user documentation, which is available at the following URL:

http://edocs.bea.com/more_wls.html

- BEA WebLogic Integration installation and user documentation, which is available at the following URL:

http://edocs.bea.com/more_wli.html

Contact Us!

Your feedback on the BEA WebLogic Adapter for File documentation is important to us. Send us e-mail at docsupport@bea.com if you have questions or comments. Your comments will be reviewed directly by the BEA professionals who create and update the BEA WebLogic Adapter for File documentation.

In your e-mail message, please indicate which version of the BEA WebLogic Adapter for File documentation you are using.

If you have any questions about this version of the BEA WebLogic Adapter for File, or if you have problems installing and running the BEA WebLogic Adapter for File, contact BEA Customer Support through BEA WebSupport at www.bea.com. You can also contact Customer Support by using the contact information provided on the Customer Support Card, which is included in the product package.

When contacting Customer Support, be prepared to provide the following information:

- Your name, e-mail address, phone number, and fax number
- Your company name and company address
- Your machine type and authorization codes
- The name and version of the product you are using
- A description of the problem and the content of pertinent error messages

Documentation Conventions

The following documentation conventions are used throughout this document.

Convention	Item
boldface text	Indicates terms defined in the glossary.
Ctrl+Tab	Indicates that you must press two or more keys simultaneously.
<i>italics</i>	Indicates emphasis or book titles.
monospace text	<p>Indicates code samples, commands and their options, data structures and their members, data types, directories, and file names and their extensions. Monospace text also indicates text that you must enter from the keyboard.</p> <p><i>Examples:</i></p> <pre>#include <iostream.h> void main () the pointer psz chmod u+w * \tux\data\ap .doc tux.doc BITMAP float</pre>

Convention	Item
monospace boldface text	Identifies significant words in code. <i>Example:</i> void commit ()
<i>monospace</i> <i>italic</i> <i>text</i>	Identifies variables in code. <i>Example:</i> String <i>expr</i>
UPPERCASE TEXT	Indicates device names, environment variables, and logical operators. <i>Examples:</i> LPT1 SIGNON OR
{ }	Indicates a set of choices in a syntax line. The braces themselves should never be typed.
[]	Indicates optional items in a syntax line. The brackets themselves should never be typed. <i>Example:</i> buildobjclient [-v] [-o name] [-f <i>file-list</i>]... [-l <i>file-list</i>]...
	Separates mutually exclusive choices in a syntax line. The symbol itself should never be typed.
...	Indicates one of the following in a command line: <ul style="list-style-type: none"> ■ That an argument can be repeated several times in a command line ■ That the statement omits additional optional arguments ■ That you can enter additional parameters, values, or other information The ellipsis itself should never be typed. <i>Example:</i> buildobjclient [-v] [-o name] [-f <i>file-list</i>]... [-l <i>file-list</i>]...
.	Indicates the omission of items from a code example or from a syntax line. The vertical ellipsis itself should never be typed.

1 Installing the BEA WebLogic Adapter for File

This section provides instructions for installing the BEA WebLogic Adapter for File. It includes the following topics:

- [Before Installing the Adapter](#)
- [Understanding the Representation of Paths](#)
- [Installing the Adapter With WebLogic Integration 7.0](#)
- [Installing the Adapter With WebLogic Integration 2.1](#)
- [Next Steps](#)

Before Installing the Adapter

Before you install the BEA WebLogic Adapter for File, you must review the *BEA WebLogic Adapter for File Release Notes* to ensure that you have the required prerequisite software installed. The *BEA WebLogic Adapter for File Release Notes* is available at the following URL:

<http://edocs.bea.com/wlapters/doc70/index.html>

Understanding the Representation of Paths

Because the location of files in the WebLogic Integration environment depends on options selected during installation and configuration, the conventions that follow are used throughout to represent paths.

- *BEA_HOME* represents the BEA Home directory specified for your WebLogic installation.

For example, if you install the product in the default location on a Windows system, *BEA_HOME* represents `c:\bea`.

- *WLI_HOME* represents the root of your WebLogic Integration installation.

For example:

- If you install WebLogic Integration 2.1 in the default location on a Windows system, *WLI_HOME* represents `c:\bea\wlintegration2.1`.
- If you install WebLogic Integration 7.0 in the default location on a Windows system, *WLI_HOME* represents `c:\bea\weblogic700\integration`.
- *domain* is used to indicate the name of a domain.
 - In WebLogic Integration 2.1, preconfigured domains (`bpmdomain`, `eaidomain`, `wlidomain`, and `samples`) are created as subdirectories of the *WLI_HOME*\config directory. Therefore, *domain* may be used to represent the root of a preconfigured WebLogic Integration 2.1 domain as follows:
`WLI_HOME\config\domain`

- In WebLogic Integration 7.0, a new tool, the Configuration Wizard, is used to create custom user domains. When you use the Configuration Wizard to set up the domain configuration stored on the administration server, you are prompted to assign a domain name, *domain*, and to specify the location to which the *domain* directory will be installed. The files required by the administration server are installed in the *domain* directory under the specified location.

For additional information, see *Using the Configuration Wizard* which is available at the following URL:

<http://edocs.bea.com/platform/docs70/configwiz/index.html>

For example, if you accept the Configuration Wizard default location, *BEA_HOME*\user_projects, the files required by the administration server are installed in the following directory:

BEA_HOME\user_projects\domain

- *DOMAIN_HOME* represents the complete path to the root of a domain.

For example:

- If you install WebLogic Integration 2.1 in the default location on a Windows system, *DOMAIN_HOME* represents
c:\bea\wlintegration2.1\config\domain.
- If you use the WebLogic Integration 7.0 Configuration Wizard to create a domain in the default location on a Windows system, *DOMAIN_HOME* represents c:\bea\weblogic700\user_projects\domain.

Note: *WLI_HOME* and *BEA_HOME* (italicized) also represent the corresponding Windows and UNIX environment variables. For example, the literal interpretation of *WLI_HOME* is %WLI_HOME% for Windows and \$WLI_HOME for UNIX.

Unlike *WLI_HOME* and *BEA_HOME*, *DOMAIN_HOME* is not an environment variable that is set by default in the WebLogic Integration environment.

Installing the Adapter With WebLogic Integration 7.0

This topic provides instructions for installing the BEA WebLogic Adapter for File with WebLogic Integration 7.0. It includes the following steps:

- [Step 1. Obtaining the BEA WebLogic Adapter for File](#)
- [Step 2. Configuring the Domain](#)
- [Step 3. Updating the BEA License](#)
- [Step 4. Deploying the BEA WebLogic Adapter for File Using the WebLogic Server Console](#)
- [Step 5. Creating or Updating the Adapter Group](#)

Step 1. Obtaining the BEA WebLogic Adapter for File

The BEA WebLogic Adapter for File software is packaged as an EAR file (`BEA_FILE_1_0_70.ear`). You can obtain the software on CD or download it from www.bea.com.

Step 2. Configuring the Domain

The adapter can only be deployed in a domain that includes support for application integration functionality. If you have not already done so, use the Configuration Wizard to create the domain and select one of the following domain templates:

- Enterprise application integration (EAI) domain template
- WebLogic Integration (WLI) domain template
- Platform domain template

For the information you need to configure a fully functional domain based on the template, see the appropriate section of the *Configuration Wizard Template Reference*:

- For the EAI domain template, see the following URL:

<http://edocs.bea.com/platform/docs70/template/eaidomain.html>

- For the WLI domain template, see the following URL:

<http://edocs.bea.com/platform/docs70/template/wlidomain.html>

- For the platform domain template, see the following URL:

<http://edocs.bea.com/platform/docs70/template/platjar.html>

For general information about using the Configuration Wizard, see *Using the Configuration Wizard* at the following URL:

<http://edocs.bea.com/platform/docs70/configwiz/index.html>

When you use the Configuration Wizard to create a domain based on the WLI or EAI domain template, a domain-specific version of the Database Wizard is installed in the `DOMAIN_HOME` directory. You must run the Database Wizard for the domain to initialize the database repository with the required tables and system data. For additional information, see “Configuring the Database for a Domain” in *Starting, Stopping and Customizing BEA WebLogic Integration*, at the following URL:

<http://edocs.bea.com/wli/docs70/config/index.htm>

Step 3. Updating the BEA License

The BEA WebLogic Adapter for File cannot be used without a valid software license. If you have downloaded the adapter for evaluation, you must obtain an evaluation license as described on the adapter download page. If you have purchased a license for the adapter, the license file is typically sent to you as an e-mail attachment.

When you have obtained a valid license for the adapter, update your `license.bea` file by completing the following steps:

1. Save the license file that you obtained with a name other than `license.bea`, in the `BEA_HOME` directory. For example, save the file as `file_adapter_license.bea`. Use this file as the `license_update_file` in step 4 of this procedure.

Warning: Do not overwrite or change the name of the existing `license.bea` file.

1 *Installing the BEA WebLogic Adapter for File*

2. Perform the step appropriate for your platform:
 - On a Windows system, open an MS-DOS session and go to the *BEA_HOME* directory.
 - On a UNIX system, go to the *BEA_HOME* directory.
3. If it is not already included, add the JDK to your *PATH* variable by executing the command appropriate to your system:
 - On a Windows system:

```
set PATH=BEA_HOME\jdk131_03\bin;%PATH%
```
 - On a UNIX system:

```
PATH=BEA_HOME/jdk131_03/bin:$PATH
export PATH
```
4. Merge the license update file into your existing license by executing the command appropriate to your system:
 - On a Windows system:

```
UpdateLicense license_update_file
```
 - On a UNIX system:

```
sh UpdateLicense.sh license_update_file
```

Here, *license_update_file* is the name to which you saved the license update file in step 1.
5. Save a copy of your updated *license.bea* file in a safe place outside the WebLogic Integration and application installation directories.

Step 4. Deploying the BEA WebLogic Adapter for File Using the WebLogic Server Console

After the BEA WebLogic Adapter for File is installed, it must be deployed to your domain. To configure and deploy an adapter using the WebLogic Server Administration Console, complete the following steps:

1. Start WebLogic Server.

2. Start the WebLogic Server Administration Console in a browser using the following URL:

`http://host:port/console/`

Here, *host* represents the machine on which WebLogic Server is running and *port* represents the listening port.

For example, `http://localhost:7001/console/`

3. When prompted, enter the user name and password for the server.

The WebLogic Server Administration Console opens.

Figure 1-1 WebLogic Server Console

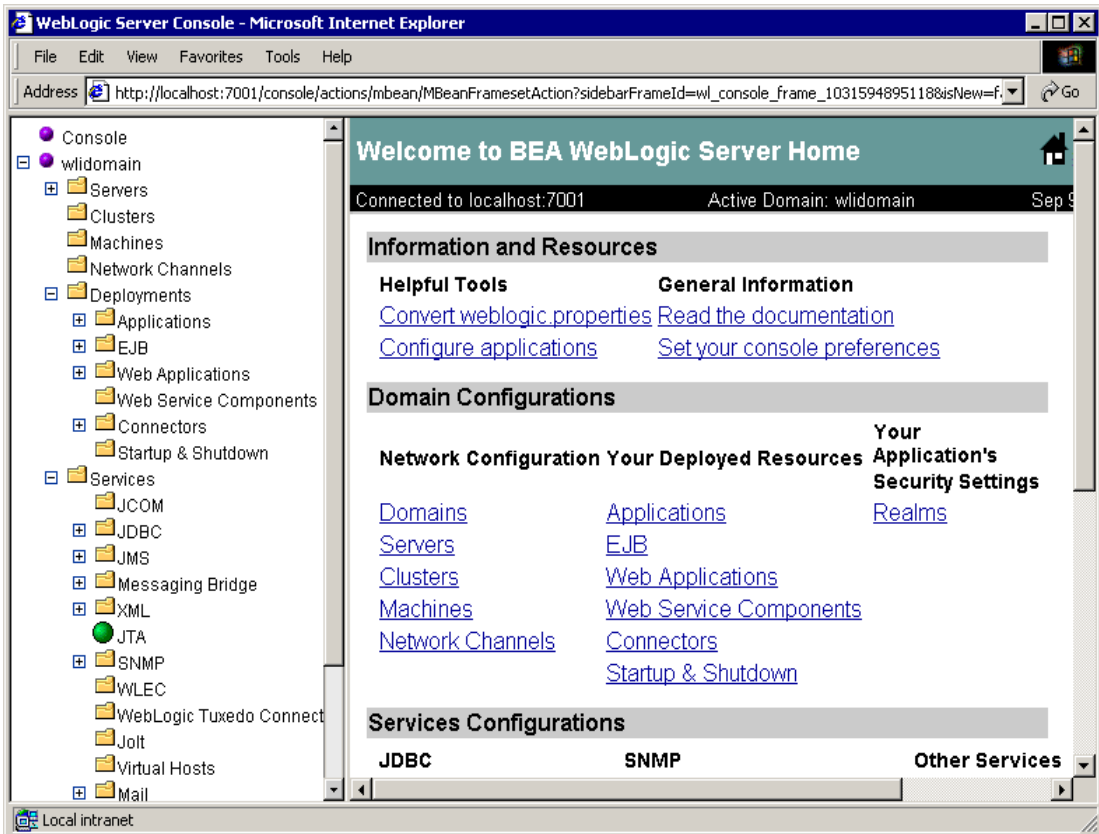

1 *Installing the BEA WebLogic Adapter for File*

4. In the left pane, choose Deployments and then Applications from the navigation tree.

The console displays the Applications window.

Figure 1-2 Applications Window

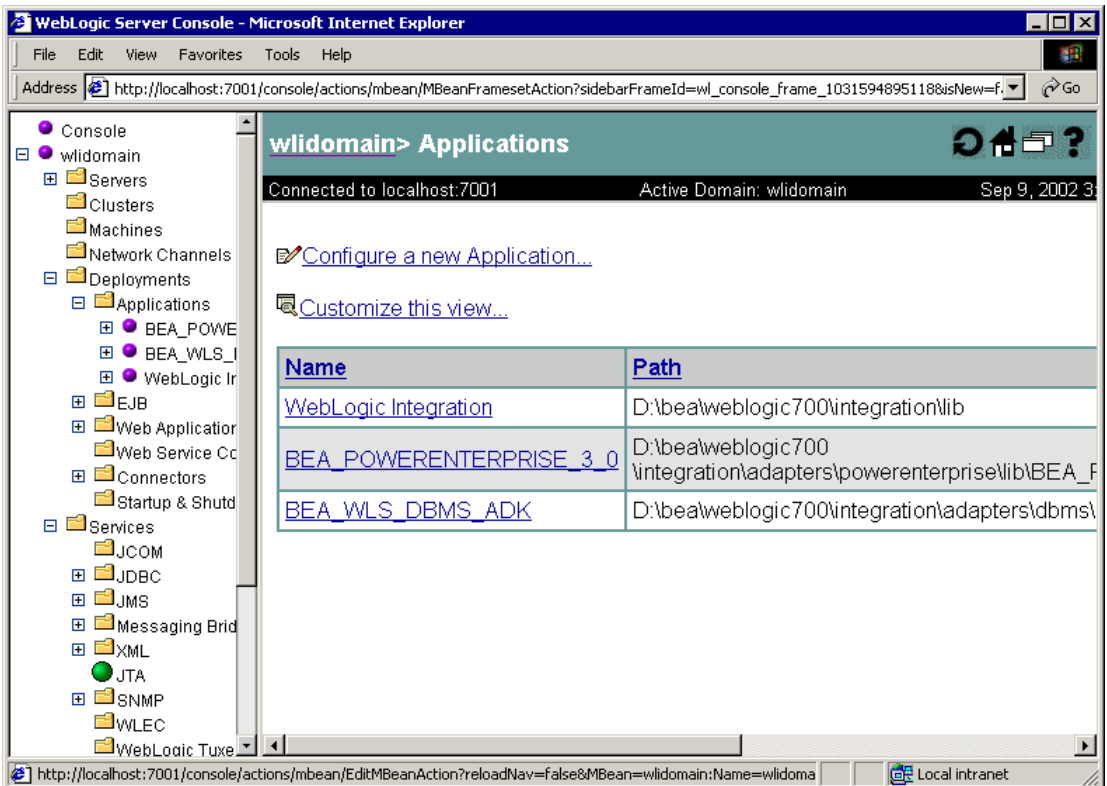

5. Click the Configure a new Application link.

The console displays the Locate Application or Component to configure window.

Figure 1-3 Locate Application or Component to Configure Window

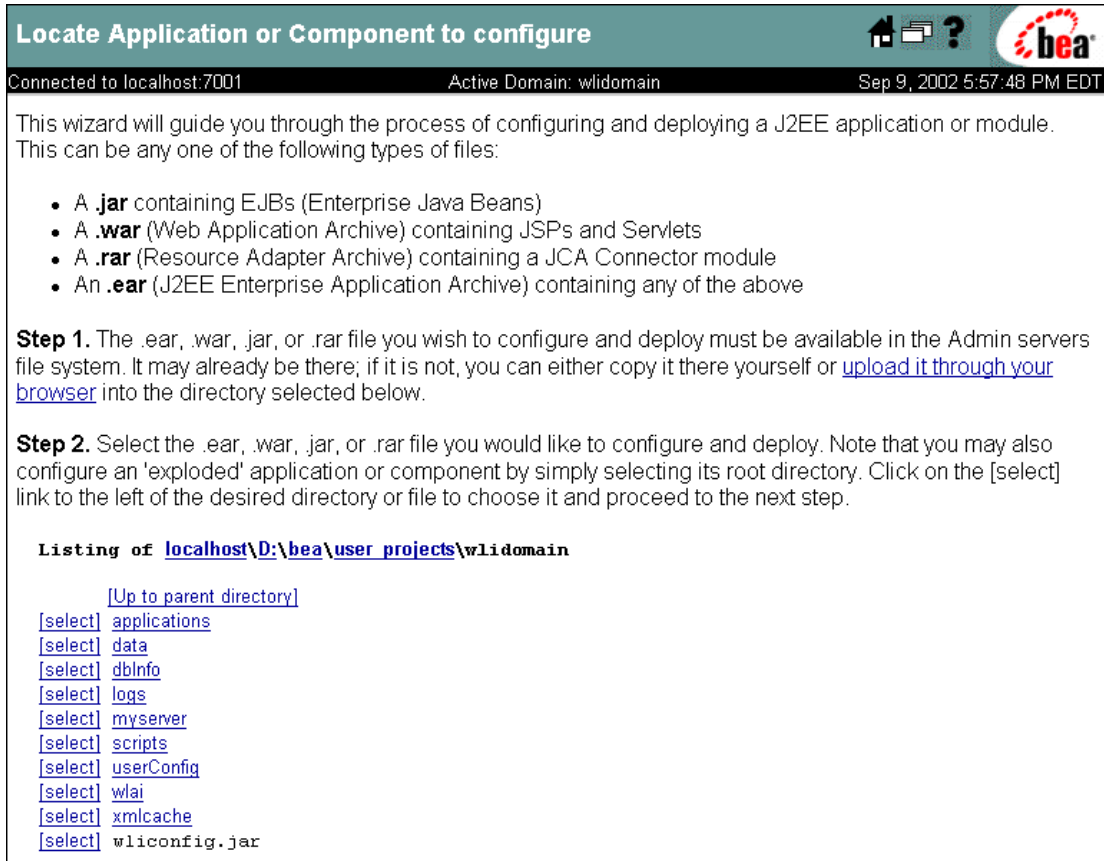

6. Do one of the following:

If you copied the `BEA_FILE_1_0_70.ear` file to a directory on the administrative server, navigate to that directory. For example, if you copied the file to the `D:\bea\AdapterEars` directory, select the directory as shown in the following figure.

Figure 1-4 Locating the Adapter EAR File

Listing of [localhost\D:\bea\AdapterEars](#)

[\[Up to parent directory\]](#)
[\[select\]](#) `BEA_FILE_1_0_70.ear`

If you have not copied the `BEA_FILE_1_0_70.ear` file to a directory on the administrative server, do the following:

- a. Navigate to the directory to which the file will be uploaded.

For example, to upload the adapter from your local machine to the `D:\bea\AdapterEars` directory on the administrative server, select the directory as shown in the following figure.

Figure 1-5 Selecting the Target Directory

Listing of [localhost\D:\bea\AdapterEars](#)

[\[Up to parent directory\]](#)

- b. Click the upload it through your browser link to display the Install or Update an Application window.
- c. Click Browse to display the Choose File dialog box.

- d. In the Choose File dialog box, locate the file, and then click Open.

The console displays the selected location.

Figure 1-6 Install or Update an Application Window

Install or Update an Application

Connected to localhost:7001 Active Domain: wldomain Sep 9, 2002 5:01:00 PM EDT

Upload and Install an Application

Click on the 'browse' button below to locate an application archive on the machine from which you are browsing. When you have located the file, click 'upload' to install it on this WebLogic Administration Server. The following types of application files may be uploaded:

- A **.jar** containing EJBs (Enterprise Java Beans)
- A **.war** (Web Application Archive) containing JSPs and Servlets
- A **.rar** (Resource Adapter Archive) containing a JCA Connector module
- An **.ear** (J2EE Enterprise Application Archive) containing any of the above

Note: if you browse for the file, you may have to adjust the file-type filter to 'All' in order to find .jar, .war, .rar and .ear files.

C:\downloads\BEA_FILE_1_0_70.ear Browse... Upload Cancel

- e. Click Upload.

The browser status bar indicates upload progress. When the upload is complete, you are returned to the Locate Application or Component to configure window. The uploaded file now resides in the directory selected in step a.

Figure 1-7 Adapter EAR File Uploaded to Administrative Server

Listing of [localhost\D:\bea\AdapterEars](#)

[\[Up to parent directory\]](#)
[\[select\]](#) BEA_FILE_1_0_70.ear

7. Click the [select] link to the left of the adapter EAR file.

The console displays the Configure Application or Component window.

Figure 1-8 Configure Application or Component Window

Configure Application or Component

Connected to localhost:7001 Active Domain: wlidomain Sep 9, 2002 5:33:42 PM EDT

Step 3. You have chosen to configure

D:\bea\AdapterEars\BEA_FILE_1_0_70.ear

Select the Servers and/or Clusters on which you would like to deploy this application initially. (You can reconfigure deployment targets later if you wish).

Available Servers		Target Servers
myserver	↓	
	↓	

Step 4. Enter a name for this application.

BEA_FILE_1_0_70

Step 5. Press 'Configure and Deploy' to configure and deploy the application, or 'Cancel' to leave the Domain unchanged.

Configure and Deploy Cancel

8. Select the servers or clusters on which to deploy the adapter by using the arrow buttons to move entries from the available list to the target list.
 9. You must change the application name from BEA_FILE_1_0_70 to BEA_FILE_1_0.
- Note:** If you do not change the application name, the adapter will not be available to application views.

1 *Installing the BEA WebLogic Adapter for File*

The following figure shows a configured application.

Figure 1-9 Configured Application

Configure Application or Component

Connected to localhost:7001 Active Domain: wlidomain Sep 9, 2002 5:33:42 PM EDT

Step 3. You have chosen to configure

D:\bea\AdapterEars\BEA_FILE_1_0_70.ear

Select the Servers and/or Clusters on which you would like to deploy this application initially.
(You can reconfigure deployment targets later if you wish).

Available Servers		Target Servers
	→	myserver
	←	

Step 4. Enter a name for this application.

BEA_FILE_1_0

Step 5. Press 'Configure and Deploy' to configure and deploy the application, or 'Cancel' to leave the Domain unchanged.

Configure and Deploy Cancel

10. Click Configure and Deploy.

The console displays the deployment status, which includes a description, status, begin time, and end time for the deployed adapter.

Step 5. Creating or Updating the Adapter Group

Before you create an application view that uses the events or services supported by an adapter, the following requirements must be met:

- The user group, `adapter`, must be defined.
- The administrative server user name must be a member of the `adapter` group.

The action required to complete the configuration depends on which domain template you selected when you created the domain. See the following table for guidelines.

Table 1-1 Configuration Requirements

If you created a domain based on the . . .	And the administrative server user name is . . .	Then . . .
Platform domain template	Any value	Create the adapter group and add the administrative user name to it as described in “Creating the Adapter Group” on page 1-15 .
WLI or EAI domain template	<code>system</code>	The adapter group is already defined. This group includes the <code>system</code> user name by default. No further configuration is required.
WLI or EAI domain template	A value other than <code>system</code>	The adapter group is already defined. Add the user name to the group as described in “Adding the User Name to the Adapter Group” on page 1-17 .

Creating the Adapter Group

To create the `adapter` group and add the administrative server user name to it, complete the following steps:

1. In the left pane of the WebLogic Server Administration Console, choose Compatibility Security and then Groups from the navigation tree.

2. Click the Create a New Group link to display the Group window.

Figure 1-10 Group Window

3. Enter `adapter` in the Name field.
4. Enter the administrative server user name in the Add Users field.
5. Click Apply.

The Group window is updated as shown in the following figure.

Figure 1-11 Group Window

Adding the User Name to the Adapter Group

To add the administrative server user name to the `adapter` group, complete the following steps:

1. In the left pane of the WebLogic Server Administration Console, choose Compatibility Security and then Groups from the navigation tree.
The console displays the groups currently defined for the domain.
2. Locate and click the link for the `adapter` group to display the group definition.

Figure 1-12 Group Definition

3. If the administrative server user name is not included in the Members list, enter the user name in the Add Users field.
4. Click Apply to add the user name to the group.
The name is added to the Members list.

Installing the Adapter With WebLogic Integration 2.1

This topic provides instructions for installing the BEA WebLogic Adapter for File with WebLogic Integration 2.1. It includes the following steps:

- [Step 1. Obtaining the BEA WebLogic Adapter for File](#)
- [Step 2. Extracting JARs and Adjusting Classpath](#)
- [Step 3. Configuring the WebLogic Integration Database for the Domain](#)
- [Step 4. Replacing the xmltoolkit.jar File](#)
- [Step 5. Updating the BEA License](#)
- [Step 6. Deploying the BEA WebLogic Adapter for File Using the WebLogic Server Console](#)
- [Step 7. Adding the Administrative Server User Name to the Adapter Group](#)

Step 1. Obtaining the BEA WebLogic Adapter for File

The BEA WebLogic Adapter for File is packaged as an EAR file (`BEA_FILE_1_0.ear`). You can obtain the software on CD or download it from www.bea.com.

Note: At the time of publication of this document, WebLogic Server 6.1 is unable to explode RAR files (BEA Support CASE number 333672). Use an extraction tool (such as WinZip) to extract the contents of the adapter EAR file, `BEA_FILE_1_0.ear`, and add the location of the unpackaged objects to the server's classpath (see [Step 2. Extracting JARs and Adjusting Classpath](#)).

Step 2. Extracting JARs and Adjusting Classpath

Set the classpath using the procedure appropriate for your system:

- [Extracting JARs and Adjusting Classpath for Windows](#)
- [Extracting JARs and Adjusting Classpath for UNIX](#)

Extracting JARs and Adjusting Classpath for Windows

To unzip the adapter JAR files and adjust the classpath for Windows, complete the following steps:

1. Use WinZip (or another similar extracting product) to extract the `BEA_FILE_1_0.ear` file to a directory of your choice (for example, `BEA_HOME\ear\lib\File`).
2. Go to the root directory for your domain:

```
cd DOMAIN_HOME
```

Note: You must choose a WebLogic Integration domain that supports application integration functionality.

1 Installing the BEA WebLogic Adapter for File

3. Find the `SetDomainTypeData.cmd` file.

Here, *DomainType* is the type of the domain. For example, if your domain is configured to support the development of solutions that employ the full range of WebLogic Integration functionality, it contains the `SetwliDomainData.cmd` file.

4. Update the following SVRCP environment variable settings to the `SetDomainTypeData.cmd` file for the domain to include all the JAR files included in the EAR file.

Note: The SVRCP environment variable is used in the `SetDomainTypeData` script to set the classpath for the Java executable.

After the following line:

```
set SVRCP=%SVRCP%;%WLI_DOMAIN_HOME%\wlai
```

add the following JAR files, which are listed in the order required for the classpath:

```
SET SVRCP=%SVRCP%;BEA_HOME\ear\lib\File\ibi-edagm.jar
SET SVRCP=%SVRCP%;BEA_HOME\ear\lib\File\BEA_FILE_1_0.jar
SET SVRCP=%SVRCP%;BEA_HOME\ear\lib\File\xercesImpl.jar
SET SVRCP=%SVRCP%;BEA_HOME\ear\lib\File\xmlParserAPIs.jar
SET SVRCP=%SVRCP%;BEA_HOME\ear\lib\File\engine.jar
SET SVRCP=%SVRCP%;BEA_HOME\ear\lib\File\jdom.jar
SET SVRCP=%SVRCP%;BEA_HOME\ear\lib\File\iwexcel.jar
SET SVRCP=%SVRCP%;BEA_HOME\ear\lib\File\dtdparser.jar
```

Here, *BEA_HOME\ear\lib\File* is the directory specified in step 1.

Extracting JARs and Adjusting Classpath for UNIX

To extract the adapter JAR files and adjust the classpath on UNIX, complete the following steps:

1. Use `jar` (or another similar extracting product) to extract `BEA_FILE_1_0.ear` to a directory of your choice (for example, *BEA_HOME/ear/lib/File*).
2. Go to the root directory for your domain:

```
cd DOMAIN_HOME
```

Note: You must choose a WebLogic Integration domain that supports application integration functionality.

3. Find the `SetDomainTypeData.cmd` file.

Here, *DomainType* is the type of the domain. For example, if your domain is configured to support the development of solutions that employ the full range of WebLogic Integration functionality, it contains the `SetwliDomainData.cmd` file.

4. Update the following SVRCP environment variable settings to the `SetDomainTypeData.cmd` file for the domain to include all the JAR files included in the EAR file.

Note: The SVRCP environment variable is used in the `SetDomainTypeData` script to set the classpath for the Java executable.

After the following line:

```
set SVRCP=%SVRCP%;%WLI_DOMAIN_HOME%\wliai
```

add the following JAR files, which are listed in the order required for the classpath:

```
SVRCP=$SVRCP:BEA_HOME/ear/lib/File/ibi-edaqm.jar
SVRCP=$SVRCP:BEA_HOME/ear/lib/File/BEA_FILE_1_0.jar
SVRCP=$SVRCP:BEA_HOME/ear/lib/File/xercesImpl.jar
SVRCP=$SVRCP:BEA_HOME/ear/lib/File/xmlParserAPIs.jar
SVRCP=$SVRCP:BEA_HOME/ear/lib/File/engine.jar
SVRCP=$SVRCP:BEA_HOME/ear/lib/File/jdom.jar
SVRCP=$SVRCP:BEA_HOME/ear/lib/File/iwexcel.jar
SVRCP=$SVRCP:BEA_HOME/ear/lib/File/dtdparser.jar
```

Here, *BEA_HOME/ear/lib/File* is the directory specified in step 1.

Step 3. Configuring the WebLogic Integration Database for the Domain

If you have not already done so, you must create the WebLogic Integration database tables for your domain. For detailed instructions, see “Configuring the Database for a Domain” in *Starting, Stopping and Customizing BEA WebLogic Integration*, which is available at the following URL:

http://edocs.bea.com/wlintegration/v2_1sp/config/index.htm

Step 4. Replacing the `xmltoolkit.jar` File

The BEA WebLogic Adapters include a new `xmltoolkit.jar` file. You must replace your existing WebLogic Integration `xmltoolkit.jar` file with the new JAR file.

To configure the new `xmltoolkit.jar` file, follow these steps:

1. Rename your original `xmltoolkit.jar` file to `xmltoolkit.jar.old` by entering the commands appropriate for your operating system:
 - On a Windows system:

```
cd WLI_HOME\lib
rename xmltoolkit.jar xmltoolkit.jar.old
```
 - On a UNIX system:

```
cd WLI_HOME/lib
mv xmltoolkit.jar xmltoolkit.jar.old
```
2. Extract the `xmltoolkit.jar` file from the adapter EAR file into a temporary directory.
3. Copy the new `xmltoolkit.jar` file (extracted in step 2) to the `WLI_HOME\lib` directory for Windows or the `WLI_HOME/lib` directory for UNIX.

Caution: Simply replacing the `xmltoolkit.jar` file is not sufficient; you must also make changes to the `setenv` and `SetDomainTypeData` scripts as described in the following steps.

4. Edit the top-level `setenv` script and make the appropriate changes for your operating system:

- On a Windows system, edit the `WLI_HOME\setenv.cmd` script.

Replace the line:

```
set WLICOMMONCP=
```

with

```
set WLICOMMONCP=%WLI_HOME%\lib\xmltoolkit.jar
```

- On a UNIX system, edit the `WLI_HOME/setenv.sh` script.

Replace the line:

```
WLICOMMONCP=$WLI_LIB/wlicommon.jar
```

with

```
WLICOMMONCP=$WLI_LIB/wlicommon.jar:$WLI_HOME/lib/xmltoolkit.jar
```

5. Edit the `SetDomainTypeData` script.

Here, *DomainType* is the type of the domain. For example, depending on the configuration of your domain, locate and edit the `SetwliDomainData.cmd` or `SeteaiDomainData.cmd` file.

- On a Windows system:

For example, edit the `DOMAIN_HOME\SetwliDomainData.cmd` script.

Replace the line:

```
set SVRCP=%WLISERVERCP%;%CMNCP%
```

with

```
set  
SVRCP=%WLI_HOME%\lib\xmltoolkit.jar;%WLISERVERCP%;%CMNCP%
```

- On a UNIX system:

For example, edit the `DOMAIN_HOME/SetwliDomainData` script.

Replace the line:

```
SVRCP=$WLISERVERCP:$CMNCP
```

with

```
SVRCP=$WLI_HOME/lib/xmltoolkit.jar:$WLISERVERCP:$CMNCP
```

Step 5. Updating the BEA License

The BEA WebLogic Adapter for File cannot be used without a valid software license. If you have downloaded the adapter for evaluation, you must obtain an evaluation license as described on the adapter download page. If you have purchased a license for the adapter, the license file is typically sent to you as an e-mail attachment.

When you have obtained a valid license for the adapter, update your `license.bea` file by completing the following steps:

1. Save the license file that you obtained with a name other than `license.bea`, in the `BEA_HOME` directory. For example, save the file as `file_adapter_license.bea`. Use this file as the `license_update_file` in step 4 of this procedure.

Warning: Do not overwrite or change the name of the existing `license.bea` file.

2. Perform the step appropriate for your platform:
 - On a Windows system, open an MS-DOS session and go to the `BEA_HOME` directory.
 - On a UNIX system, go to the `BEA_HOME` directory.
3. If it is not already included, add the JDK to your `PATH` variable by executing the command appropriate to your system:
 - On a Windows system:

```
set PATH=BEA_HOME\jdk131_03\bin;%PATH%
```
 - On a UNIX system:

```
PATH=BEA_HOME/jdk131_03/bin:$PATH
export PATH
```

4. Merge the license update file into your existing license by executing the command appropriate to your system:
 - On a Windows system:

```
UpdateLicense license_update_file
```
 - On a UNIX system:

```
sh UpdateLicense.sh license_update_file
```

Here, *license_update_file* is the name to which you saved the license update file in step 1.
5. Save a copy of your updated `license.bea` file in a safe place outside the WebLogic Integration and application installation directories.

Step 6. Deploying the BEA WebLogic Adapter for File Using the WebLogic Server Console

After the BEA WebLogic Adapter for File is installed, it must be deployed to WebLogic Server for your domain (for example, `wlidomain`). To configure and deploy an adapter using the WebLogic Server Administration Console, complete the following steps:

1. Start WebLogic Server.
2. Start the WebLogic Server Administration Console in a browser using the following URL:

```
http://localhost:port/console/
```

Here, *localhost* represents the machine on which WebLogic Server is running and *port* represents the listening port.

For example, `http://localhost:7001/console/`

3. When prompted, enter the user name and password for the server.

Note: If you have not updated the default login, see “WebLogic Integration Users and Passwords” in *Starting, Stopping, and Customizing WebLogic Integration* at the following URL:

```
http://edocs.bea.com/wlintegration/v2_1sp/config/getstart.htm
```

1 *Installing the BEA WebLogic Adapter for File*

The WebLogic Server Administration Console opens.

Figure 1-13 WebLogic Server Console

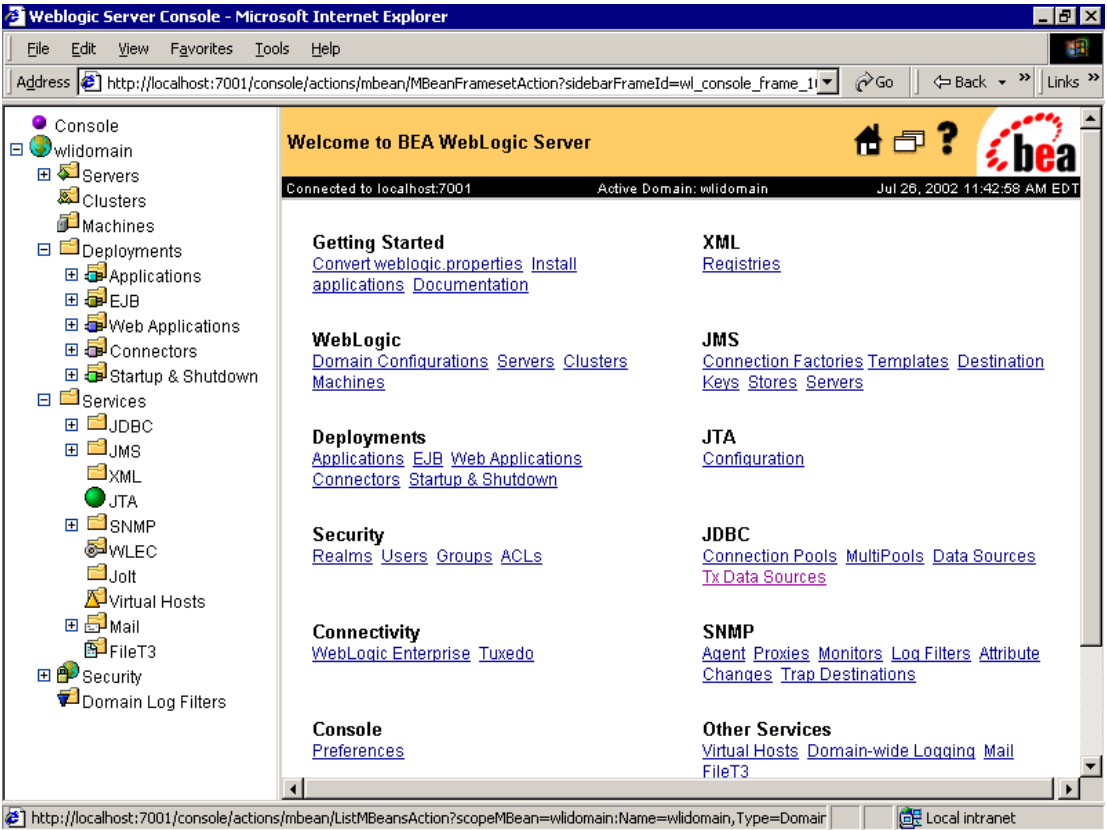

4. In the left pane, choose Deployments and then Applications from the navigation tree.

The console displays the Applications window.

Figure 1-14 Applications Window

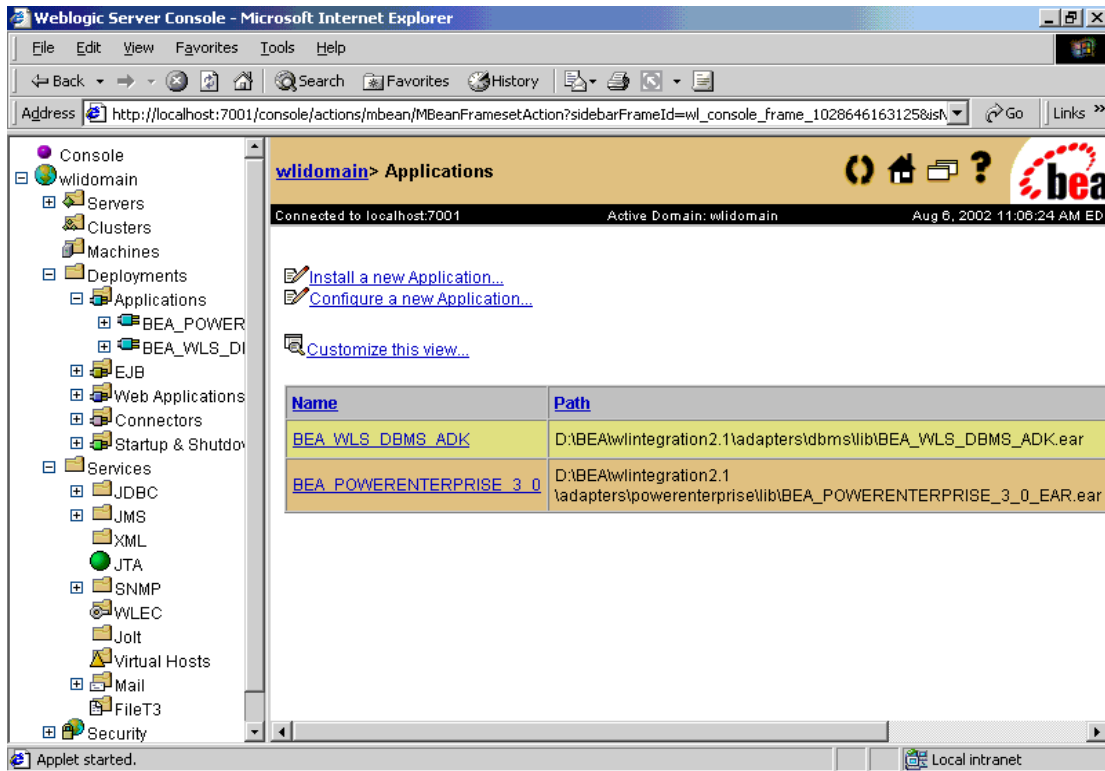

5. Click the Install a new Application link.

The console displays the Install or Update an Application window.

1 *Installing the BEA WebLogic Adapter for File*

6. Click Browse to locate the application archive you selected during installation (BEA_FILE_1_0.ear).

Figure 1-15 Locating the Application Archive Window

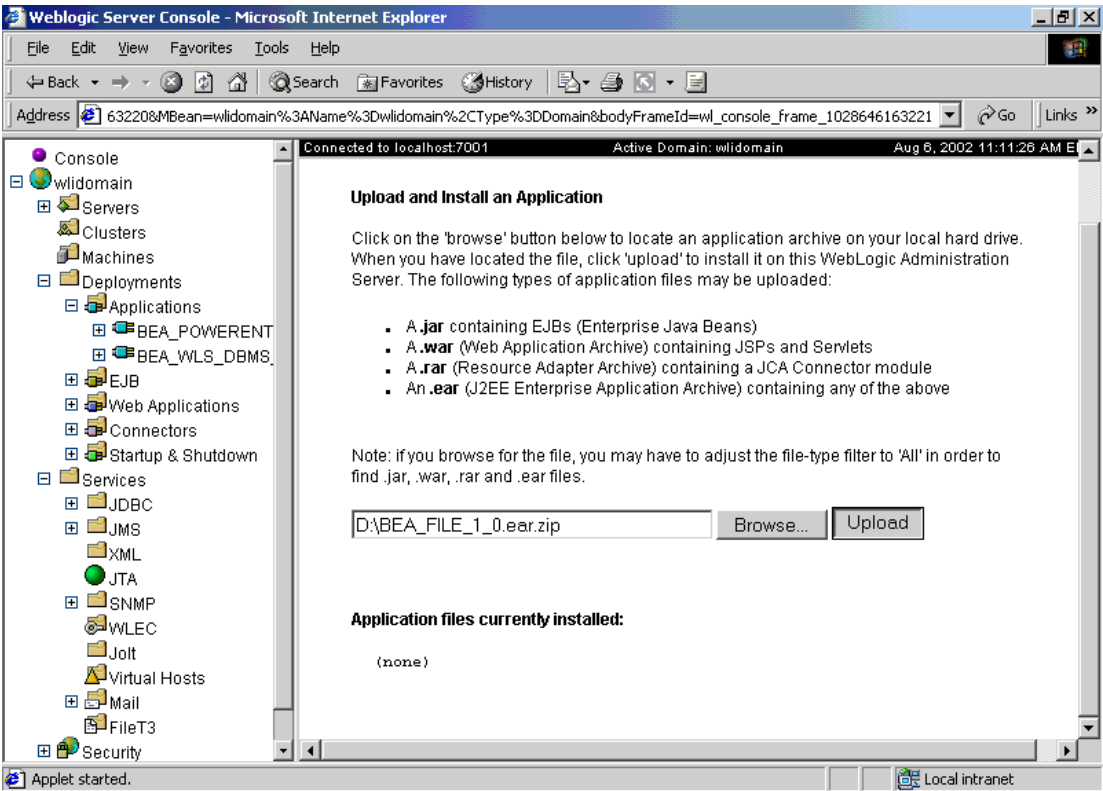

7. Click Upload to upload the BEA_FILE_1_0.ear file.
The console displays the application files currently installed to indicate that the upload is complete and the adapter file is deployed to WebLogic Server.
8. You can verify deployment by viewing the adapter configuration, as follows:
 - a. Choose Deployments and then Applications from the navigation tree.
 - b. Click the BEA_FILE_1_0.ear file link.

Step 7. Adding the Administrative Server User Name to the Adapter Group

A user group, `adapter`, is defined in each domain that supports application integration functionality. Before you create an application view that employs the events or services supported by an adapter, you must add the user name defined for the administrative server to the `adapter` group.

Note: By default, the `adapter` group includes the user `system`. If the user name defined for the administrative server is `system`, skip this step. For example, if you are starting the server in a preconfigured domain, and you have not modified the default administrative server login, you can skip this step.

To add the administrative server user name to the `adapter` group, complete the following steps:

1. In the left pane of the WebLogic Server Administration Console, choose Security and then Groups from the navigation tree.

The console displays the groups currently defined for the domain.

2. Locate and click the link for the `adapter` group to display the group definition.

Figure 1-16 Group Definition

The main content area is titled "Group" and displays the definition for the "adapter" group. It includes the following fields:

- Name:** adapter
- Members:** (select to remove)
 - ☐ [joe](#)
 - ☐ [system](#)
 - ☐ [guest](#)
 - ☐ [hub](#)
 - ☐ [wlgsystem](#)
 - ☐ [mary](#)
 - ☐ [wlcsystem](#)
 - ☐ [admin](#)
 - ☐ [wlcSamplesUser](#)
- Add Users:** [Text input field]
- Add Groups:** [Text input field]

An "Apply" button is located at the bottom right of the form.

3. If the administrative server user name is not included in the Members list, enter the user name in the Add Users field.
4. Click Apply to add the user name to the group.
The name is added to the Members list.

Next Steps

When you have successfully installed and deployed the adapter, you can log on to the WebLogic Integration Application View Console to create application views that employ events and services supported by the BEA WebLogic Adapter for File. For more information, see the *BEA WebLogic Adapter for File User Guide*.