

Agile

Version e6.1

ORACLE

Oracle® Agile Engineering Data Management

Installation Manual for Agile e6.1.1 Java Client on
UNIX

Part No. E15613-01

August 2009

Copyright and Trademarks

Copyright © 1995, 2009, Oracle and/or its affiliates. All rights reserved.

This software and related documentation are provided under a license agreement containing restrictions on use and disclosure and are protected by intellectual property laws. Except as expressly permitted in your license agreement or allowed by law, you may not use, copy, reproduce, translate, broadcast, modify, license, transmit, distribute, exhibit, perform, publish or display any part, in any form, or by any means. Reverse engineering, disassembly, or decompilation of this software, unless required by law for interoperability, is prohibited.

The information contained herein is subject to change without notice and is not warranted to be error-free. If you find any errors, please report them to us in writing.

If this software or related documentation is delivered to the U.S. Government or anyone licensing it on behalf of the U.S. Government, the following notice is applicable:

U.S. GOVERNMENT RIGHTS

Programs, software, databases, and related documentation and technical data delivered to U.S. Government customers are "commercial computer software" or "commercial technical data" pursuant to the applicable Federal Acquisition Regulation and agency-specific supplemental regulations. As such, the use, duplication, disclosure, modification, and adaptation shall be subject to the restrictions and license terms set forth in the applicable Government contract, and, to the extent applicable by the terms of the Government contract, the additional rights set forth in FAR 52.227-19, Commercial Computer Software License (December 2007). Oracle USA, Inc., 500 Oracle Parkway, Redwood City, CA 94065.

This software is developed for general use in a variety of information management applications. It is not developed or intended for use in any inherently dangerous applications, including applications which may create a risk of personal injury. If you use this software in dangerous applications, then you shall be responsible to take all appropriate fail-safe, backup, redundancy and other measures to ensure the safe use of this software. Oracle Corporation and its affiliates disclaim any liability for any damages caused by use of this software in dangerous applications.

Oracle is a registered trademark of Oracle Corporation and/or its affiliates. Other names may be trademarks of their respective owners.

This software and documentation may provide access to or information on content, products and services from third parties. Oracle Corporation and its affiliates are not responsible for and expressly disclaim all warranties of any kind with respect to third party content, products and services. Oracle Corporation and its affiliates will not be responsible for any loss, costs, or damages incurred due to your access to or use of third party content, products or services.

CONTENTS

Copyright and Trademarks.....	iii
Preface	v
Introduction.....	1
Where to Go for More Information.....	1
Preparing the Installation.....	3
Requirements	3
Installing the Agile e6.1.1 Java Client	5
Installation	5
Enable Trace	8
Test the Client Installation	8
Web Start	9
Web Start for Java Client Installation	9

Preface

The Oracle documentation set includes Adobe® Acrobat™ PDF files. The [Oracle Technology Network \(OTN\) Web site](http://www.oracle.com/technology/documentation/agile.html) (<http://www.oracle.com/technology/documentation/agile.html>) contains the latest versions of the Oracle Agile EDM PDF files. You can view or download these manuals from the Web site, or you can ask your Agile administrator if there is an Oracle Documentation folder available on your network from which you can access the documentation (PDF) files.

Note To read the PDF files, you must use the free Adobe Acrobat Reader™ version 7.0 or later. This program can be downloaded from the [Adobe Web site](http://www.adobe.com) (<http://www.adobe.com>).

Note Before calling Agile Support about a problem with an Oracle Agile EDM manual, please have the full part number, which is located on the title page.

TTY Access to Oracle Support Services

Oracle provides dedicated Text Telephone (TTY) access to Oracle Support Services within the United States of America 24 hours a day, 7 days a week. For TTY support, call 800.446.2398. Outside the United States, call +1.407.458.2479.

Readme

Any last-minute information about Oracle Agile EDM can be found in the Release Notes file on the [Oracle Technology Network \(OTN\) Web site](http://www.oracle.com/technology/documentation/agile_eseries.html) (http://www.oracle.com/technology/documentation/agile_eseries.html)

Agile Training Aids

Go to the [Oracle University Web page](http://www.oracle.com/education/chooser/selectcountry_new.html) (http://www.oracle.com/education/chooser/selectcountry_new.html) for more information on Agile Training offerings.

Accessibility of Code Examples in Documentation

Screen readers may not always correctly read the code examples in this document. The conventions for writing code require that closing braces should appear on an otherwise empty line; however, some screen readers may not always read a line of text that consists solely of a bracket or brace.

Accessibility of Links to External Web Sites in Documentation

This documentation may contain links to Web sites of other companies or organizations that Oracle does not own or control. Oracle neither evaluates nor makes any representations regarding the accessibility of these Web sites.

Introduction

This guide describes how to install the Agile e6.1.1 Java Client on a computer running Unix.

The Agile e6.1.1 installation program allows installing the following Agile e6.1.1 component:

- Java Client

Where to Go for More Information

Please refer to the Administration Manual for Agile e6.1.1 for more information about how to use the Java Client with WebStart.

After the Client is installed, it should be able to connect to a running Agile e6 Server. For information on installing the Agile e6 Server, refer to one of the following documents:

- Installation Manual for Agile e6.1.1 Server on Windows– for installing a PLM Server that runs under Windows and uses an Oracle 11g database system.
- Installation Manual for Agile e6.1.1 Server on UNIX– for installing a PLM Server that runs under UNIX and uses an Oracle 11g database system

Consult Oracle Support for Agile for further information on installing other Agile e6.1.1 components and optimizing your system with the components.

Preparing the Installation

Requirements

Note A complete list of all requirements can be found in the Prerequisites Guide for Agile e6.1.1.

Note Java Runtime Environment 1.5, which is required, will not be installed during the installation process.

1. Login as installation user.
2. Point the JAVA_HOME environment variable to the installed Java Runtime Environment. This has to be a 32Bit Java5 runtime.
3. echo \$JAVA_HOME.
4. If \$JAVA_HOME is unknown to your shell environment, set it as follows:

- In a c-shell (csh):

```
setenv JAVA_HOME <Path to the JRE Directory>
```

```
e.g. setenv JAVA_HOME /usr/j2se
```

Note This environment variable is always needed to run the Agile e6.1.1 software. You should set it in default startup file for the user who runs the Agile e6.1.1 software, e.g. in the \$Home/.login file.

5. Test the correct setting of \$JAVA_HOME with the following command:

```
$JAVA_HOME/bin/java-version
```

This should create the following output:

```
java version "1.5.0_16"
```

- Java™ Platform, Standard Edition for Business (build 1.5.0_16-b02)
- Java HotSpot™ Server VM (build 1.5.0_16-b02, mixed mode)

6. If you are working remote, set the DISPLAY environment variable.

Check if your environment variable DISPLAY is set to your current working display by calling:

```
echo $DISPLAY
```

7. If \$ DISPLAY is unknown to your shell environment, set it as follows:

- In a c-shell (csh):

```
setenv DISPLAY <YourCurrentDisplay>:0.0
```

```
e.g. setenv DISPLAY 192.168.0.1:0.0
```



Installing the Agile e6.1.1 Java Client

Installation

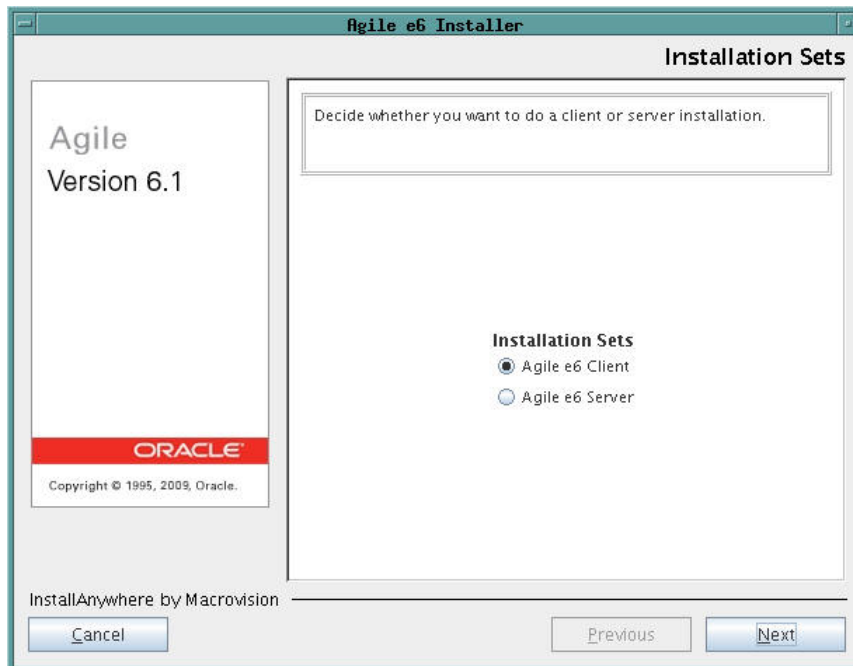
1. Extract the downloaded installation file.
2. Change to the Installer directory ...\installer
3. Enter the following command:
`./gui.csh`
The Installation Sets mask is opened.

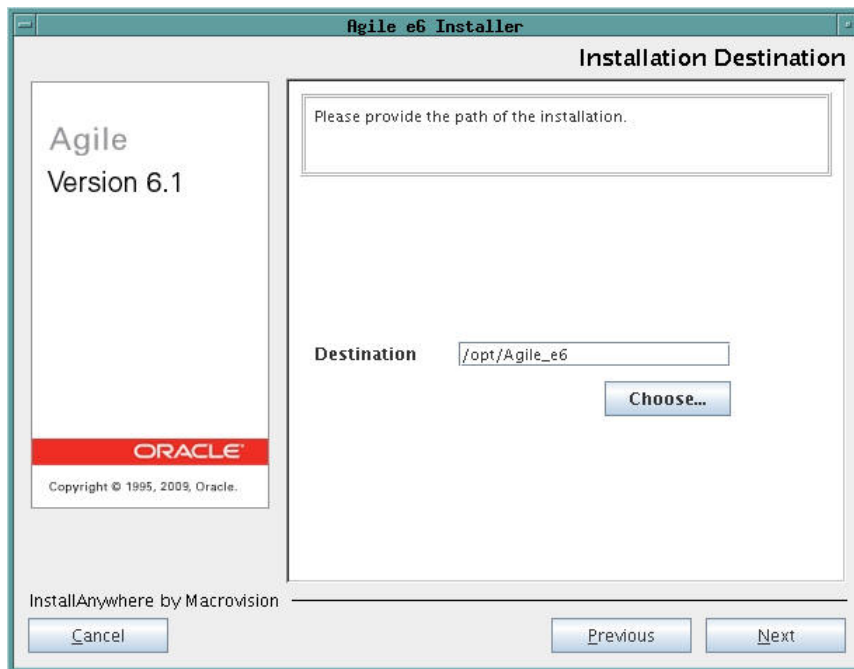

4. Select the Agile e6 Client installation and click "Next".
The Installation Destination mask is opened.



5. Enter the installation path where the Agile e6.1.1 Java client on Unix should be installed and click "Next".

Note The installation destination is the root path to install the Agile e6.1.1 Java client on Unix. This can be an existing path, but shouldn't contain any files or directories. For every client a separate subdirectory is created under this path.

The Installer Components mask is opened.

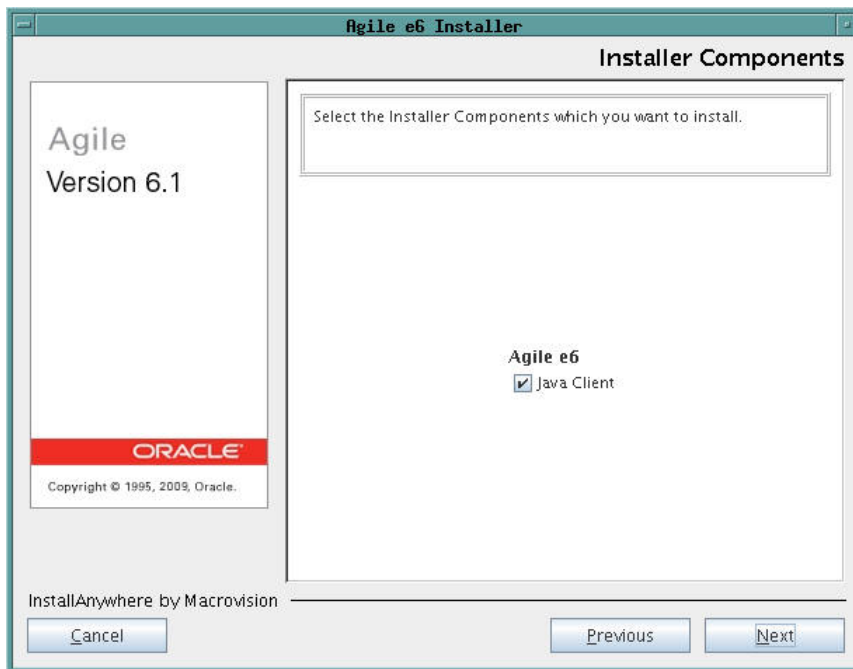

6. Select Java Client and click "Next".
The installation is completed.

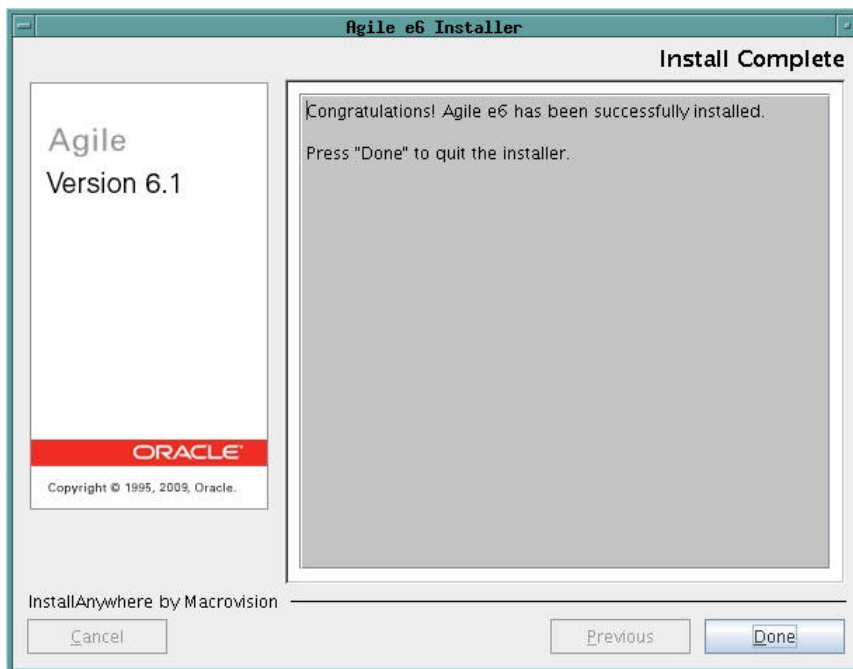

7. Click "Done" to exit the Installer.

Enable Trace

If you want to have detailed trace messages for your GUI installation, the following environment variables have to be set for Windows:

- setenv plm_ant_loglevel 3
- setenv plm_ia_stderr \$HOME/tmp/iastderr.log
- setenv plm_ia_stdout \$HOME/tmp/iastdout.log

Test the Client Installation

Follow the instructions in this section to test the client installation:

1. Start the Java client.
`<InstallDir>/JavaClient/jacc`
The Setup window is opened.

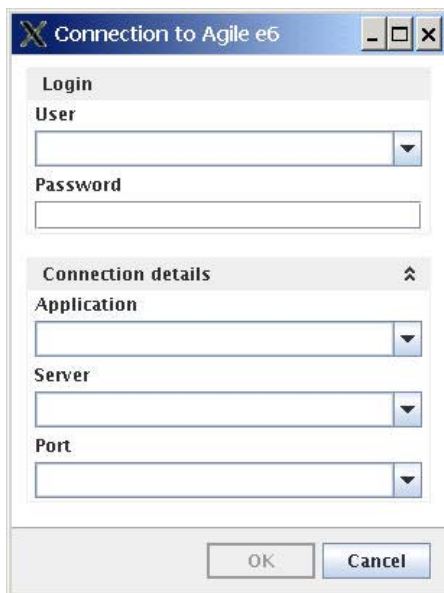

2. Enter the following startup parameters in the Setup window:
 - User: your user name
 - Password: your password
 - Application: your Agile e6.1.1 environment name
 - Server: your Agile e6 Server name
 - Port: your Java daemon port number
3. Click OK to continue, or click Cancel to exit.

Chapter 4

Web Start

Web Start for Java Client Installation

1. To start the Java Client installation via the web start, enter the following into the address bar:

e.g.: <http://example.com:7777/Jacc<installation name>/jacc.jnlp>

Note “example.com:7777” is the application server name, and <installation name> the installation name given during the Server installation.

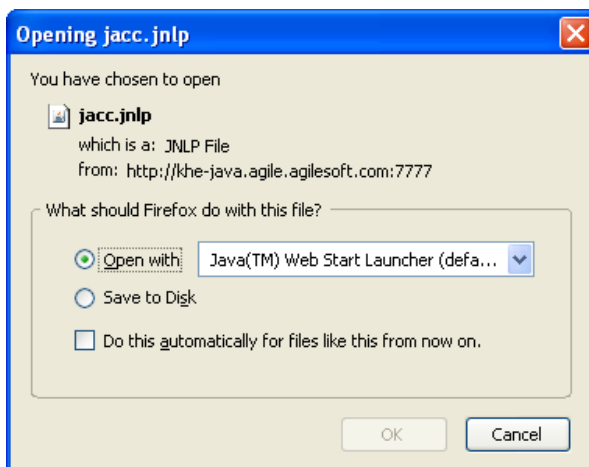

2. Click OK.

The Downloading application window is opened.

Note This window is opened only for the first download.

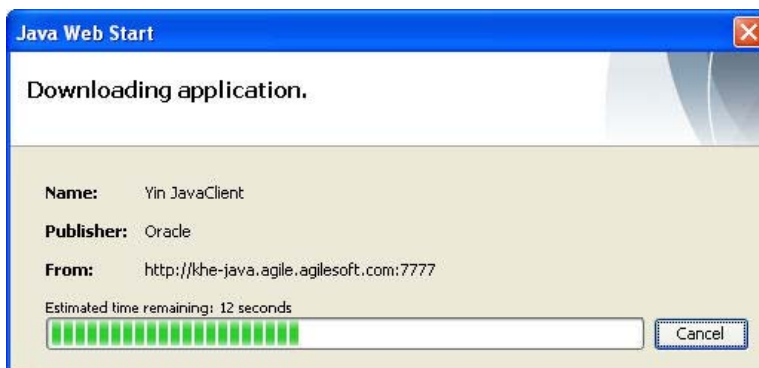

3. The application is opened and the connection details have to be entered.