

Oracle® Strategic Network Optimization

Implementation Guide

Release 12.1

Part No. E05403-06

April 2011

Oracle Strategic Network Optimization Implementation Guide, Release 12.1

Part No. E05403-06

Copyright © 2011, Oracle and/or its affiliates. All rights reserved.

Primary Author: Kyle MacLean

Contributing Author: Don Chen, Alex Kim

Oracle is a registered trademark of Oracle Corporation and/or its affiliates. Other names may be trademarks of their respective owners.

This software and related documentation are provided under a license agreement containing restrictions on use and disclosure and are protected by intellectual property laws. Except as expressly permitted in your license agreement or allowed by law, you may not use, copy, reproduce, translate, broadcast, modify, license, transmit, distribute, exhibit, perform, publish or display any part, in any form, or by any means. Reverse engineering, disassembly, or decompilation of this software, unless required by law for interoperability, is prohibited.

The information contained herein is subject to change without notice and is not warranted to be error-free. If you find any errors, please report them to us in writing.

If this software or related documentation is delivered to the U.S. Government or anyone licensing it on behalf of the U.S. Government, the following notice is applicable:

U.S. GOVERNMENT RIGHTS

Programs, software, databases, and related documentation and technical data delivered to U.S. Government customers are "commercial computer software" or "commercial technical data" pursuant to the applicable Federal Acquisition Regulation and agency-specific supplemental regulations. As such, the use, duplication, disclosure, modification, and adaptation shall be subject to the restrictions and license terms set forth in the applicable Government contract, and, to the extent applicable by the terms of the Government contract, the additional rights set forth in FAR 52.227-19, Commercial Computer Software License (December 2007). Oracle USA, Inc., 500 Oracle Parkway, Redwood City, CA 94065.

This software is developed for general use in a variety of information management applications. It is not developed or intended for use in any inherently dangerous applications, including applications which may create a risk of personal injury. If you use this software in dangerous applications, then you shall be responsible to take all appropriate fail-safe, backup, redundancy and other measures to ensure the safe use of this software. Oracle Corporation and its affiliates disclaim any liability for any damages caused by use of this software in dangerous applications.

This software and documentation may provide access to or information on content, products and services from third parties. Oracle Corporation and its affiliates are not responsible for and expressly disclaim all warranties of any kind with respect to third party content, products and services. Oracle Corporation and its affiliates will not be responsible for any loss, costs, or damages incurred due to your access to or use of third party content, products or services.

Contents

Send Us Your Comments.....	xxiii
Preface	xxv
Chapter 1	
Getting Started in Oracle Strategic Network Optimization	1
Oracle Strategic Network Optimization Overview	1
Oracle Strategic Network Optimization Business Processes	1
Oracle Strategic Network Optimization Integration with Oracle Advanced Planning Suite	3
Oracle Strategic Network Optimization Implementation	3
Chapter 2	
Understanding Supply Chain Network Optimization	7
Introduction to Models	7
Nodes	8
Commodities	8
Arcs and Attach Points	9
Time Periods	9
Supply Chain Data	10
Optimal Model Solutions	11
Model Optimization	11
An Example of How to Find an Optimal Model Solution	12
The Basics of Linear Programming	13
Linear Programming Algorithms	18
Duality and the Linear Programming Basis	22
Simplex and Barrier Solves	24
Solutions for Business Problems	25
Strategic Network Optimization Processes Used to Solve Business Problems	25
The Capital Asset Management (CAM) Heuristic	26
Single Sourcing	31
Limiter Algorithms	34
Minimum Run Length	36

The Batch Heuristic	40
Load Smoothing	43
The Effects of Heuristics	44
Chapter 3	
Building Supply Chain Network Models	45
Understanding Building Supply Chain Network Models	45
An Overview of Supply Chain Network Models	45
Supply Chain Networks Modeling	46
Data Association Tables Used for Data Mapping and Integration	48
The Modeling of Commodity Flows	49
Time Periods	53
The Organization of Models Using Sets	54
Profit Models	57
Using Profit Models	58
Modeling Supply Chain Operations	58
Windows Used to Model Supply Chain Operations	59
Creating a New Model	59
Creating Nodes	59
Creating Nodes by Splitting a Node	60
Creating Nodes by Splicing an Arc	61
Changing Node Types	61
Using Data Association Tables for Data Mapping and Integration	62
Adding a Field Definition	62
Choosing a Data Association Table Date Format	63
Modeling Commodity Flows	64
Windows Used to Model Commodity Flows	64
Creating and Deleting Commodities	65
Adding Attach Points on Nodes	65
Deleting Attach Points for All Commodities	65
Deleting Attach Points for a Selected Commodity	66
Selecting Unused Commodities	66
Connecting Nodes with Arcs	66
Moving Arcs from One Node to Another	67
Duplicating Parts of Models	68
Deleting Nodes and Arcs	68
Organizing Commodities Using Commodity Groups	69
Understanding Commodity Groups	70
Windows Used to Organize Commodities Using Commodity Groups	70
Creating a Commodity Group	70
Deleting a Commodity Group	71
Adding a Commodity to a Commodity Group	72

Removing a Commodity from a Commodity Group	72
Filtering on a Commodity or Commodity Group	72
Duplicating a Commodity in a Commodity Group	72
Viewing Commodity Group Properties	73
Using Import Commands to Work with Commodity Groups	73
Using Units of Measure	73
Windows Used for Units of Measure	74
Understanding Units of Measure	74
Adding a Unit of Measure	75
Renaming a Unit of Measure	75
Deleting a Unit of Measure	76
Viewing a Unit of Measure's Associated Commodities	76
Exporting a Unit of Measure's Associated Commodities	77
Defining a Planning Unit of Measure for a Commodity	77
Defining Alternate Units of Measure for a Commodity	78
Defining a Unit of Measure in a Node or Arc	79
Creating, Renaming and Deleting Time Periods	80
Window Used to Create, Rename, and Delete Time Periods	81
Creating a Time Period	81
Renaming a Time Period	81
Deleting a Time Period	81
Working with Period Groups Levels and Period Groups	82
Understanding Period Group Levels and Period Groups	82
Windows Used to Work with Period Group Levels and Period Groups	82
Creating a Period Group Level or Period Group	83
Renaming a Period Group Level or Period Group	83
Deleting a Period Group Level	84
Deleting a Period Group from a Period Group Level	84
Removing a Period from a Period Group	85
Viewing Data by Period Groups	85
Using Import Commands to Work with Period Group Levels and Period Groups	86
Organizing Models Using Sets	87
Window Used to Organize Models Using Sets	87
Viewing Set Names and Contents	87
Creating User or Structural Sets	88
Renaming or Deleting a User or Structural Sets	88
Replacing Set Contents with the Results of an Operation	89
Changing Set Contents	89
Specifying Whether a Model is Profit-Based or Cost-Based	90
Window Used to Specify Whether a Model is Profit-Based or Cost-Based	90
Using Solve Configuration	91
Using Import Files to Specify Whether a Model is Profit-based or Cost-based	91
Working With User-Defined Fields	91
Using Alerts	92
Alert Categories	94

Right-Click Options for Alerts 95
 Setting Up Alerts 96

Chapter 4

Working with Models 97

Understanding Working with Models 97
 Node Movement and Alignment 97
 Node Display Options 98
 Arc Display Options 98
 Blocks Options in the Model Workspace 99
 User-Defined Views 100

Opening Models 101
 Understanding Opening and Viewing Models 101
 Opening Models 101

The Model Workspace 102
 Blocks 104
 Commodity Groups 104
 Favorites 105
 Periods 106
 Alerts 106
 Scenarios and Events 107
 Key Performance Indicators 107

Viewing Models in Flow View 108
 Window Used to View Models in Flow View 109
 Flow, Map, and KPI Views 109
 Moving, Shrinking, and Enlarging Models 109
 Moving and Aligning Nodes 110
 Changing Model Layout Options 111
 Changing Node Display Options 114
 Changing Arc Display Options 115
 Unblocking Nodes 116
 Reblocking Nodes 116
 Displaying Images on Block Nodes 116

Viewing Models in Map View 117
 Understanding Map View 117
 Windows Used in Map View 118
 Toggling Between Flow View and Map View 118
 Loading Geographic Maps 118
 Map View Options 119
 User Defined Map Views 121
 Zooming In or Out on Models 122
 Changing Arc and Block Node Colors 123

Map Legend	124
Moving Block Nodes in Map View	125
Saving Models	125
Selecting and Unselecting Nodes, Arcs, and Commodities	126
Understanding Selecting and Unselecting Nodes, Arcs, and Commodities	127
Selecting Nodes	128
Selecting Arcs	129
Selecting Multiple Nodes and Arcs	129
Selecting Nodes and Arcs in All Time Periods	130
Unselecting Nodes and Arcs	130
Selecting, Unselecting, and Sorting Commodities	130
Exporting Selected Nodes and Arcs in Import Format	131
Exporting Selected Objects in Import (.imp) Format	131

Chapter 5

Viewing and Entering Supply Chain Data	133
Understanding Viewing and Entering Supply Chain Data	133
Supply Chain Data Fields	133
Single-Period Properties Windows	134
Multi-Period Properties Windows	134
Bar Chart Properties Windows	134
Supply Chain Data Entry	135
Data Entry in Individual Nodes or Arcs	136
Data Entry in Multiple Nodes and Arcs	136
Using Expressions to Enter Data	136
Data Usage from a Different Time Period	137
Opening Data in Selected Nodes and Arcs	138
Windows Used to Open Data in Selected Nodes and Arcs	138
Opening Single-Period Properties Windows	138
Opening Multi-Period Properties Windows	139
Opening Bar Chart Properties Windows	139
Closing All Properties Windows	139
Querying Sets of Nodes and Arcs	140
Changing Properties Window Options	140
Entering Supply Chain Data	142
Windows Used to Enter Supply Chain Data	142
Entering Data in a Node or Arc	142
Replacing Data in Selected or Found Nodes and Arcs	143
Changing Multiple Node Names	143
Copying Data from One Period to Another	144
Hiding and Showing Fields in Properties Windows	145
Understanding Hiding and Showing Fields in Properties Windows	145

Window Used to Hide and Show Fields in Properties Windows	146
Hiding Fields in Node Properties Windows	146
Showing Fields That Are Currently Hidden	146
Hiding Fields in Arc Properties Windows	147
Showing Fields in the Arc Properties Windows	147
Hiding Periods in Multi-Period and Bar Chart Properties Windows	148
Showing Periods in Properties Windows	148

Chapter 6

Working with the Currency Table	149
Understanding the Currency Table	149
Using the Currency Table	149
The Currency Model Check Box	150
Currency in Nodes and Arcs	151
The Replace Tool	152
Penalty Costs	155
Currency and Import Files	155
Defining Currency Rates	157
Windows Used to Define Currency Rates	157
Using Currency Rates in Models	157
Adding a Currency	158
Deleting a Currency	158
Changing a Currency Rate	159
Changing the Currency Display Precision	159
Defining a Base Currency	160
Changing the Base Currency	160
Defining Currency in Nodes and Arcs	161
Windows Used to Define Currency in Nodes and Arcs	162
Defining Currency in Each Node and Arc	162
Defining Currency in Multiple Nodes and Arcs	162
Applying Currency to All Nodes Within a Block Node	162
Exporting Currency Values Using Smarts	163

Chapter 7

Mitigating Risk in Supply Chain Models	165
Understanding Risk Adjusted Cost	165
An Overview of Risk Adjusted Costs	165
Advantages of Using Risk Adjusted Costs	166
Examples of Risk Adjusted Costs Scenarios	166
Calculation of Risk Adjusted Cost	167

Defining Risk Strategies in the Risk Registry	167
Windows Used to Define Risks in the Risk Registry	168
Using the Risk Registry	168
Adding a Risk	169
Editing a Risk	169
Deleting a Risk	169
Viewing Nodes or Arcs Associated with a Risk Strategy	170
Defining Risk Data in Batch Model	170
Adding a Risk in Batch Mode	170
Deleting a Risk in Batch Mode	171
Solving Models with Risk Adjusted Costs	171
Windows Used to Solve Models with Risk Adjusted Costs	171
Associating a Risk to a Node or Arc	172
Performing a Solve Using Risk Adjusted Cost	172
Risk Adjusted Costs and the Scenario Manager	173
Viewing Reports Based on Risk Adjusted Costs	173

Chapter 8

Scenarios, Events, and Key Performance Indicators	175
Understanding Scenarios, and Events	175
Scenarios	175
Events	176
Working with Scenarios and Events	177
Creating an Event	177
Creating a Scenario	178
Renaming, Duplicating, and Deleting Scenarios and Events	179
Editing Scenarios and Events	179
Removing Events From a Scenario	179
Running a Scenario	180
Key Performance Indicators	180
Types of Key Performance Indicators	181
View Options for Key Performance Indicators	182
Selecting Key Performance Indicators	183
Including or Excluding Penalty Costs in Key Performance Indicators	183

Chapter 9

Solving Models	185
Understanding Solving Models	185
Heuristic Solves	186
Heuristics Resolve Algorithms	186

On/Off/Use Old Solve Options	187
Solve Reports	187
An Overview of Solve Monitoring	190
Simplex and Network Linear Programming Solves	190
Barrier Linear Programming Solves	190
Using Sets After a Solve	190
Unbounded Models	191
Configuring Solver Parameters	192
Model Solving	193
Windows Used to Solve Models	194
Solving a Model	194
Solving Parts of Models	194
Solving Parts of a Model Using Sets	195
Viewing Solve Results	195
Viewing a Summary Report	195
Viewing a Detailed Cost/Profit Report	196
Viewing a Corrections Report	196
Performing a Capital Asset Management (CAM) Solve	196
Windows Used to Perform a Capital Asset Management Solve	196
Selecting Block Nodes for a CAM Solve	197
Creating a CAM Set	197
Configuring CAM Solve Options	198
Working with Solves	198
Windows Used to Work with Solves	199
Fixing and Unfixing Data During a Solve	199
Determining the Net Change from the Last Solve	200
Discarding the Basis Stored in the Model	201
Using Heuristic Results from Previous Solves	201
Resetting Heuristic Information	201
Determining Available System Memory	202
Handling Infeasible Solves	203
Understanding Infeasible Solves	203
Accepting a Solution with Unscaled Infeasibilities	203
Using the problemstats Batch Command	203
Locating Elements that Cause Infeasibility	204
Adjusting Solver Tuning Parameters	205
Understanding Solver Tuning Parameters	206
Windows Used in Adjusting Solver Parameters	206
Using the solutionquality Batch Command	206
Turning Scaling Off	207
Adjusting Optimality and Feasibility Tolerance	207
Adjusting the Scale Algorithm Indicator	208
Increasing the Markowitz Tolerance	208
Avoiding Bounds Larger Than 1e9	209
Linx.log File Settings	209

Chapter 10

Finding or Replacing Data	211
Understanding Finding or Replacing Data	211
Finds	211
Exporting Results from Finds	212
Find Pattern Overrides	212
Find and Export Pattern Overrides	213
Expressions and Functions	214
Performing Finds on Data	216
Windows Used to Perform a Find	216
Performing a Find	216
Find Results	217
Performing a Replace	217
Replace Results	218
Exporting the Results of a Find	218

Chapter 11

Reporting and Extracting Data	219
Understanding Reporting and Extracting Data	219
An Overview of Reports and Report Queries	219
An Example of Building a Report	220
Extracting Data Using Report Queries	223
Opening Report Queries	224
Running Report Queries	224
Marking and Unmarking for AutoOpen	224
Building Report Queries	225
Deleting a Report Query	226
Exporting Report Query Results	226
Specifying the Default Location of Report Queries	227
Organizing Report Queries Using Groups	227
Creating a Report Query Group	227
Working With Report Query Groups	228
Using Report Overrides	229
Report Overrides Example	230
Parent Block Levels in Report Overrides	231
Node Report Overrides	231
Block Node Report Overrides	232
Blender Node Report Overrides	233
Commodity and Commodity Flow Report Overrides	233

Separator Node Report Overrides	234
User-Defined Fields Report Overrides	234
Report Patterns	235
Report Queries in Specific Time Periods	235
Extracting User-Defined Data Association Table Field Data from Report Queries	236
Extracting Data Using Commands	236
Extracting Data from a Model Using the lsextr Command	237
Matching with Wildcard Characters	238
Extracting Data From a .smart File Using the lxsmartstrip Command	240
Creating an Import File using lsextr	240
Example: Creating an Import File Using the lsextr Command	241
Working With Publishing Profiles	241
Windows Used to Work With Publishing Profiles	242
Creating a Publishing Profile	242
Publishing Data Using Profiles	243
Editing a Publishing Profile	243
Deleting a Publishing Profile	243

Chapter 12

Using the Data Editor	245
Understanding Viewing and Exporting Data Using the Data Editor	245
The TMPDIR Environment Variable	246
Configuring Data Editor Views	247
Windows Used to Configure Data Editor Views	247
Configuring the Layout of the Data Editor	247
Displaying Data in the Data Editor Using Tabs	249
Setting Data Classifications and Types	250
Hiding or Displaying Column Headings	250
Hiding or Displaying Data Fields	251
Changing the Order of Fields	251
Showing Complete Field Headings	251
Displaying Titles	252
Changing the Date Format	252
Specifying the Number of Decimal Places	253
Specifying the Period Durations Reference File	253
Saving, Loading, and Deleting Views in the Data Editor	253
Windows Used to Save, Load, and Delete Views	254
Saving, Loading, and Deleting Views	254
Changing All of the Values in Rows, Columns, or Views	255
Windows Used to Change All of the Values in Rows, Columns, or Views	255
Changing All of the Values in Rows, Columns, or Views	255
Exporting Data from the Data Editor	256

Windows Used to Export Data from the Data Editor	256
CSV Format	257
XML Format	257
Exporting Data to Files	257
Performing Calculations on your Data	257
Windows Used to Configure Data Editor Views	258
Performing Calculations with Breaks	258
Creating a Field and Expression	259
Editing and Deleting Expressions	260
Recalculating Expressions	260
Using Inverse Formulas	260
Updating Values in an Assigned Field	261
Updating Data in Another Field Automatically	261
Highlighting Data	262
Windows Used to Highlight Data	262
Highlighting Data in the Data Editor	262
Highlighting the Results of Calculations	263
Editing or Deleting Highlighting Expressions	264
Highlighting Individual Fields	264
Using Highlighting from Other Views	265
Using Arithmetic Symbols and Functions	265
Syntax for Expressions and Functions	265
Viewing Available Functions	266
Copying Expressions	266

Chapter 13

Automating Processes Using Import and Batch Commands	269
Understanding Building or Updating Models by Importing Files	269
Import File Format	269
Standard Import Command Syntax	270
Tabular Import Command Syntax	271
User-Defined Data Association Table Import Command Syntax	272
Import Commands	272
Changing Model Components Using Import Commands	276
Creating and Changing a Model Using Tabular Import	277
Importing Files	279
Automating Processes Using Batch Mode	280
Batch Script Format	281
Batch Commands	281
File Commands	281
Model Commands	281
Publish Commands	282

Solver Commands	283
Report Query Commands	284
Scenarios and Events Commands	284
User Interface Commands	285
General Commands	285
Running Batch Scripts or Batch Commands	286
Running Batch Commands at Startup	288
Using Environment Variables in User-Defined Menu Scripts	289

Chapter 14

Customizing Menus and Help	291
Creating Customized Menus	291

Appendix A

Node, Arc, and Attach Points	293
Nodes	294
Fields Common to All Nodes	294
Batch Nodes	295
Blender Nodes	297
Block Nodes	298
Controller Nodes	301
ControllerSingle Nodes	303
Crew Nodes	305
Delay Nodes	307
Demand Nodes	309
Limiter Nodes	311
Machine Nodes	312
MachineDelta Nodes	314
Monitor Nodes	317
Process Nodes	318
Promotion Nodes	319
Replicator Nodes	323
Separator Nodes	324
Stock Nodes	325
Storage Nodes	328
StorageCover Nodes	330
StorageCoverLocal Nodes	334
StorageDemand Nodes	336
Supply Nodes	338
Tool Nodes	340

Working Nodes	342
 Appendix B	
Arc Data Fields and Symbolic Tags	345
Arc Data Fields and Symbolic Tags	345
 Appendix C	
Attach Point Symbolic Tags	347
Attach Point Symbolic Tags	347
Machine Node Attach Points for Modeling Setup Time	347
Storage-type and Monitor Node Attach Points for Controlling Inventory Levels	348
Promotions Attach Point	348
 Appendix D	
Functions and Expressions	349
Functions and Expressions	351
Summary of Functions	351
Arithmetic Functions	351
Boolean or Conditional Functions	353
Color Functions	354
Trigonometric Functions	355
Other Functions	355
Using Values from Relative Periods	356
ABS	357
Assign	357
ATAN2	357
AVEPERIODS	358
AVG	358
BACKGROUND	358
BETWEEN	359
BLACK	359
BLUE	359
COS	359
Cover	360
Depletion	362
DegToRad	364
EQTOL	364
ERROR	364

EXP	365
FALSE	365
GETOL	365
GREEN	365
GTTOL	366
IF	366
AND, OR, and XOR Comparisons	366
INT	367
InvCover	367
InverseDepletion	368
ISMULTIPLE	370
LETOL	370
LN	370
LOG	370
LTTOL	371
MAX	371
MIN	371
NEG	371
NETOL	372
Next	372
NOT	373
ORANGE	373
OVERUNDER	373
PERCENT	373
PI	374
PINK	374
POS	374
POWER	374
Prev	375
PRODUCT	375
RadToDeg	376
RAND	376
RED	376
RelOffset	376
ROUND	377
SEQUENCE	378
SIGN	378
SIN	378
SQRT	378
SUM	378
SUMPERIODS	379
TAN	379
TRUE	379
VIOLET	379
YELLOW	379

ZERO	380
------------	-----

Appendix E

Import Command Reference	381
---------------------------------------	------------

Import Command Reference	383
#	384
addarc	384
addarctoset	384
addarctosetwithassoc	385
addarctouserset	385
addarctousersetwithassoc	385
addarcwithassoc	385
addattach	386
addattachwithassoc	386
addCAMdata	386
addcommodity	387
addcommoditygroup	387
addcommoditytogroup	387
addcurrency	388
addeventchange	388
addeventimport	388
addeventmatch	389
addfindquery	389
addhideshowarctoview	389
addhideshownodetoview	390
addhideshowperiodtoview	390
addmaplegendkey	390
addnode	391
addnodefielddef	392
addnodetoset	392
addnodetosetwithassoc	392
addnodetouserset	392
addnodetousersetwithassoc	393
addnodewithassoc	393
addperiod	393
addperiodgroup	393
addperiodgrouplevel	393
addperiodtogroup	394
addreportgroup	394
addreporttogroup	394
addriskstrategy	394
addroot	395

addscenario	396
addscenarioendscript	396
addscenariosmart	396
addscenariosolveres	397
addscenariostartscript	397
addscenarioview	397
addtoview	397
addUom	398
addUomToCommodity	398
addview	398
blockset	399
connectnodes	399
connectnodeswithassoc	399
createnodeassociation	399
deletearc	400
deletearcwithassoc	400
deleteattach	400
deletecommodity	401
deletecommoditygroup	401
deletecurrency	401
deletenode	401
deleteriskstrategy	402
deletenodewithassoc	402
deleteperiod	402
deleteperiodgroup	402
deleteperiodgrouplevel	402
deletescenario	403
deleteUom	403
deleteUomFromCommodity	403
echo	403
formatblock	404
removecommodityfromgroup	404
removeperiodfromgroup	404
renamecommodity	404
renamenode	404
renameperiod	405
renameUom	405
setinfotext	405
setinfotitle	405
unblockset	406
usrmessage	406

Appendix F

Batch Command Reference	407
Batch Command Reference	410
!	410
?	410
<	410
>	410
>>	411
addalertconfiguration	411
addcommodity	411
addcurrency	412
addevent	412
addeventchange	412
addeventimport	413
addeventmatch	413
addeventperiodrangetosscenario	413
addeventtosscenario	414
addkpicfg	414
addmenubutton	414
addprofile	415
addriskstrategy	415
addroot	416
addscenario	416
addscenarioendscript	417
addscenariosmart	417
addscenariosolveres	417
addscenariostartswithscript	418
addscenarioview	418
addUom	418
addUomToCommodity	418
applysmartgraphs	419
changeprofile	419
copyright	419
coredump	419
cplexdump	420
cvreport	420
deletecurrency	421
deleteevent	421
deleteprofile	421
deleteriskstrategy	422
deletescenario	422

deleteUom	422
deleteUomFromCommodity	422
detailedreport	423
discardbasis	423
duplicatescenario	423
exit	423
exportsmartgraph	423
exportsmartgraphxml	424
fix	424
formatgraph	424
generate	424
help	425
import	425
inactivateallsmartgraphs	425
loadsmartgraph	425
memtest	425
modelprofile	426
panicsave	426
printscenarios	426
problemstats	427
publishprofile	427
quit	427
record	427
removemenubutton	427
renameUom	428
restorebaseline	428
returnfromui	428
runscenario	428
selectscenario	429
setbaseline	429
setscenariodemandseries	429
setscenariosafetystockseries	429
setsolveralgorithm	429
setstringlength	430
showlonelynodes	430
solutionquality	430
solve	431
solvereport	431
solverlog	431
symloadfile	431
symsave	431
timestamp	432
ui	432
unfix	432
unloadsmartgraph	432

unloadsmtgraphs	432
verbose	432
 Appendix G	
Environment Variable Reference	435
Environment Variable Reference	435
HOME	435
LINUXLOGDIR	435
SNO_DISABLE_SCENARIO_PROMPTS	436
SNO_ENABLE_CPLEX1054	436
TMPDIR	436
LINUX_MACRO_HOME	436
 Appendix H	
Period Group Aggregation	437
Understanding Period Group Aggregation	437
 Appendix I	
Fields Updated by Unit of Measure Changes	487
Understanding Fields Updated by Unit of Measure Changes	487
 Appendix J	
Alerts Reference	497
Alert Triggers	497
Demand Alerts	497
Inventory Alerts	499
Manufacturing	500
Transportation	502
Supply	503
Other	505
 Index	 507

Send Us Your Comments

Oracle Strategic Network Optimization Implementation Guide, Release 12.1

Part No. E05403-05

Oracle welcomes customers' comments and suggestions on the quality and usefulness of this document. Your feedback is important, and helps us to best meet your needs as a user of our products. For example:

- Are the implementation steps correct and complete?
- Did you understand the context of the procedures?
- Did you find any errors in the information?
- Does the structure of the information help you with your tasks?
- Do you need different information or graphics? If so, where, and in what format?
- Are the examples correct? Do you need more examples?

If you find any errors or have any other suggestions for improvement, then please tell us your name, the name of the company who has licensed our products, the title and part number of the documentation and the chapter, section, and page number (if available).

Note: Before sending us your comments, you might like to check that you have the latest version of the document and if any concerns are already addressed. To do this, access the new Oracle E-Business Suite Release Online Documentation CD available on My Oracle Support and www.oracle.com. It contains the most current Documentation Library plus all documents revised or released recently.

Send your comments to us using the electronic mail address: appsdoc_us@oracle.com

Please give your name, address, electronic mail address, and telephone number (optional).

If you need assistance with Oracle software, then please contact your support representative or Oracle Support Services.

If you require training or instruction in using Oracle software, then please contact your Oracle local office and inquire about our Oracle University offerings. A list of Oracle offices is available on our Web site at www.oracle.com.

Preface

Intended Audience

Welcome to Release 12.1 of the *Oracle Strategic Network Optimization Implementation Guide*.

See Related Information Sources on page viii for more Oracle E-Business Suite product information.

Deaf/Hard of Hearing Access to Oracle Support Services

To reach Oracle Support Services, use a telecommunications relay service (TRS) to call Oracle Support at 1.800.223.1711. An Oracle Support Services engineer will handle technical issues and provide customer support according to the Oracle service request process. Information about TRS is available at <http://www.fcc.gov/cgb/consumerfacts/trs.html>, and a list of phone numbers is available at <http://www.fcc.gov/cgb/dro/trsphonebk.html>.

Documentation Accessibility

Our goal is to make Oracle products, services, and supporting documentation accessible to all users, including users that are disabled. To that end, our documentation includes features that make information available to users of assistive technology. This documentation is available in HTML format, and contains markup to facilitate access by the disabled community. Accessibility standards will continue to evolve over time, and Oracle is actively engaged with other market-leading technology vendors to address technical obstacles so that our documentation can be accessible to all of our customers. For more information, visit the Oracle Accessibility Program Web site at <http://www.oracle.com/accessibility/>.

Accessibility of Code Examples in Documentation

Screen readers may not always correctly read the code examples in this document. The conventions for writing code require that closing braces should appear on an otherwise empty line; however, some screen readers may not always read a line of text that consists solely of a bracket or brace.

Accessibility of Links to External Web Sites in Documentation

This documentation may contain links to Web sites of other companies or organizations that Oracle does not own or control. Oracle neither evaluates nor makes any representations regarding the accessibility of these Web sites.

Structure

- 1 Getting Started in Oracle Strategic Network Optimization**
- 2 Understanding Supply Chain Network Optimization**
- 3 Building Supply Chain Network Models**
- 4 Working with Models**
- 5 Viewing and Entering Supply Chain Data**
- 6 Working with the Currency Table**
- 7 Mitigating Risk in Supply Chain Models**
- 8 Scenarios, Events, and Key Performance Indicators**
- 9 Solving Models**
- 10 Finding or Replacing Data**
- 11 Reporting and Extracting Data**
- 12 Using the Data Editor**
- 13 Using Trim-Optimized Order Allocation**
- 14 Automating Processes Using Import and Batch Commands**
- 15 Customizing Menus and Help**

Related Information Sources

Integration Repository

The Oracle Integration Repository is a compilation of information about the service endpoints exposed by the Oracle E-Business Suite of applications. It provides a complete catalog of Oracle E-Business Suite's business service interfaces. The tool lets users easily discover and deploy the appropriate business service interface for integration with any system, application, or business partner.

The Oracle Integration Repository is shipped as part of the E-Business Suite. As your instance is patched, the repository is automatically updated with content appropriate for the precise revisions of interfaces in your environment.

Oracle Advanced Supply Chain Planning Implementation and User's Guide

Oracle Advanced Supply Chain Planning provides information about integration between Oracle Production Scheduling and other Oracle applications.

Oracle Strategic Network Optimization Implementation Guide

This guide provides information on implementing and using Strategic Network Optimization.

Do Not Use Database Tools to Modify Oracle E-Business Suite Data

Oracle **STRONGLY RECOMMENDS** that you never use SQL*Plus, Oracle Data Browser, database triggers, or any other tool to modify Oracle E-Business Suite data unless otherwise instructed.

Oracle provides powerful tools you can use to create, store, change, retrieve, and maintain information in an Oracle database. But if you use Oracle tools such as SQL*Plus to modify Oracle E-Business Suite data, you risk destroying the integrity of your data and you lose the ability to audit changes to your data.

Because Oracle E-Business Suite tables are interrelated, any change you make using an Oracle E-Business Suite form can update many tables at once. But when you modify Oracle E-Business Suite data using anything other than Oracle E-Business Suite, you may change a row in one table without making corresponding changes in related tables. If your tables get out of synchronization with each other, you risk retrieving erroneous information and you risk unpredictable results throughout Oracle E-Business Suite.

When you use Oracle E-Business Suite to modify your data, Oracle E-Business Suite automatically checks that your changes are valid. Oracle E-Business Suite also keeps track of who changes information. If you enter information into database tables using database tools, you may store invalid information. You also lose the ability to track who has changed your information because SQL*Plus and other database tools do not keep a record of changes.

Chapter 1

Getting Started in Oracle Strategic Network Optimization

Oracle Strategic Network Optimization enables you to solve a wide range of manufacturing, distribution, and logistics problems. You can determine when and where to open or close facilities and production lines, and whether to manufacture internally or to outsource. You can develop and evaluate "what-if" scenarios, including assessments of your competition; and plan for changes in supply, demand, capacity, and new product introductions. You can optimize plans by performing a variety of detailed analyses, including expected profit, new markets, marketing promotions, materials and finished goods sourcing, and inventory builds.

Oracle Strategic Network Optimization Overview

Oracle Strategic Network Optimization, part of the Oracle Supply Chain product suite, enables you to model and optimize your supply chain network - from obtaining raw materials through delivering end products. With Strategic Network Optimization, you can:

- Determine which materials should be sourced from different suppliers
- Determine which products to make in which plants
- Optimize your manufacturing plans, including machine routings, the flow of materials, and use of critical resources
- Determine the optimal quantities of inventory to keep costs at a minimum while maximizing customer service levels
- Optimize your distribution plans, including plant locations, warehouses, and transportation alternatives

Oracle Strategic Network Optimization Business Processes

The following flow diagram illustrates the Strategic Network Optimization business processes:

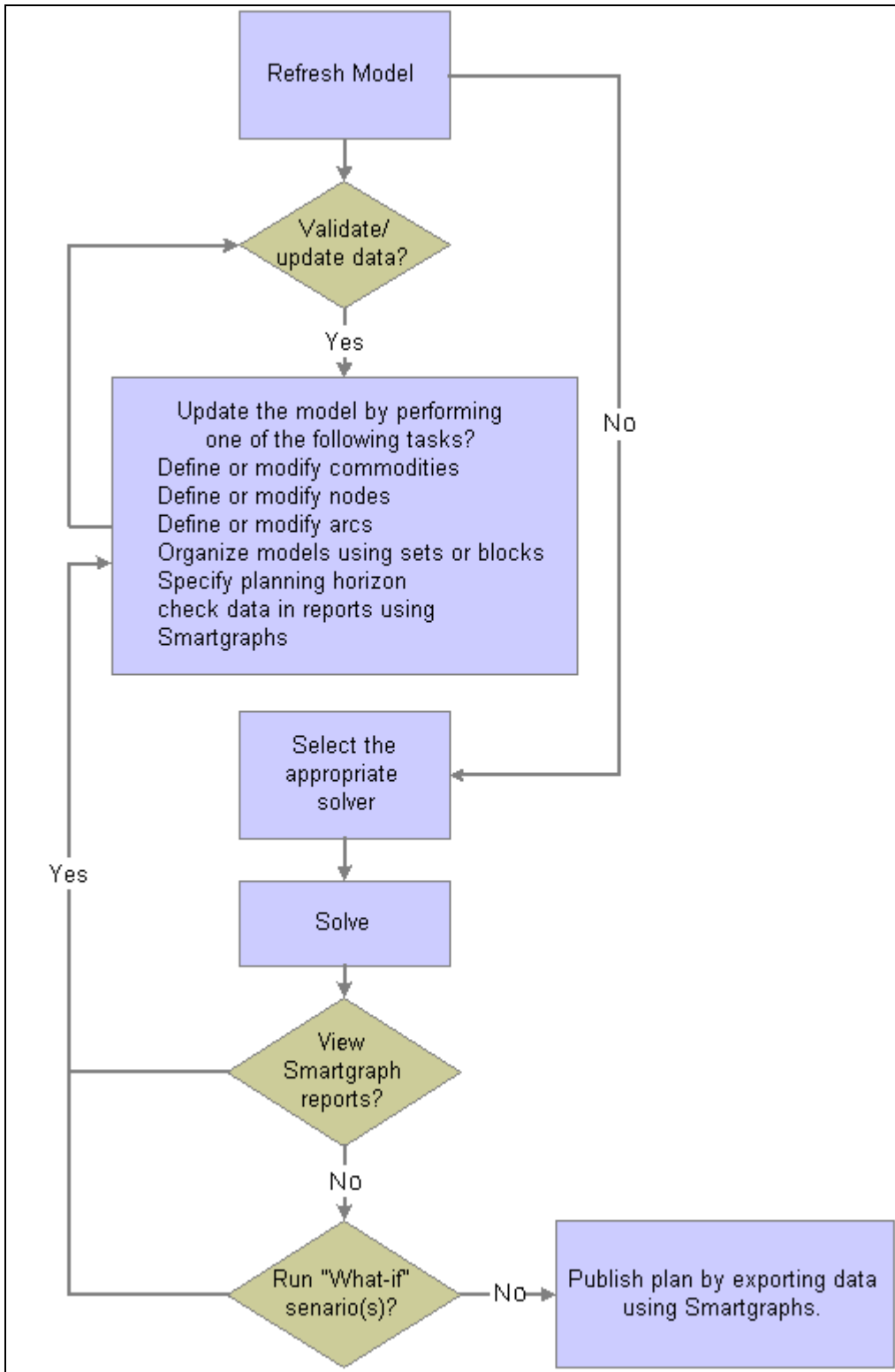

Strategic Network Optimization Business Processes

Oracle Strategic Network Optimization Integration with Oracle Advanced Planning Suite

Through the integration of Oracle Strategic Network Optimization with Oracle Advanced Planning Suite (APS), you can create high level supply chain plans that can be implemented using Oracle transaction systems. Using data from Oracle transaction systems and, if available, demand forecasts from Oracle Demand Planning, Oracle Strategic Network Optimization can create time-phased sourcing rules to provide to Advanced Supply Chain Planning (ASCP). In accordance with these sourcing rules, ASCP can create planned orders with a more granular horizon and detailed multi-level pegging of supply and demand.

You can also use Oracle Strategic Network Optimization for supply chain network simulations and capital asset management. Using data from Oracle transaction systems and forecasts from Oracle Demand Planning, you can balance the conflicting objectives and limitations of supply, production, and distribution in your supply chain to determine how to meet demand with the least cost or with the most profit. You can also determine which facilities should be opened or closed, and in what order, throughout the horizon of a model.

For more information about integrating Oracle Strategic Network Optimization with Oracle applications, refer to the Integrating Strategic Network Optimization chapter in the *Oracle Advanced Supply Chain Planning Implementation and User's Guide Release III*.

Oracle Strategic Network Optimization Implementation

The Oracle Strategic Network Optimization implementation process can be divided into the following steps:

Installing Oracle Strategic Network Optimization

The following table outlines the process of installing Strategic Network Optimization:

<i>Step</i>	<i>Reference</i>
Install Oracle Strategic Network Optimization	Installation Guide.

Starting Oracle Strategic Network Optimization

The following table outlines the process of starting Strategic Network Optimization:

<i>Step</i>	<i>Reference</i>
Start Oracle Strategic Network Optimization.	Starting Strategic Network Optimization.

Building Supply Chain Network Models

The following table outlines the process of building supply chain models:

Step	Reference
Define a model as based on either profit or cost.	Building Supply Chain Network Models, Specifying Whether a Model is Profit-Based or Cost-Based.
Model supply chain operations.	Building Supply Chain Network Models, Modeling Supply Chain Operations.
Model commodity flows.	Building Supply Chain Network Models, Modeling Commodity Flows.
Create time periods.	Building Supply Chain Network Models, Creating, Renaming, and Deleting Time Periods.
Organize models using sets.	Building Supply Chain Network Models, Organizing Models Using Sets.

Viewing and Entering Supply Chain Data

The following table outlines the process of viewing and entering supply chain data:

Step	Reference
Open data in selected nodes and arcs.	Viewing and Entering Supply Chain Data, Opening Data in Selected Nodes and Arcs.
Enter supply chain data.	Viewing and Entering Supply Chain Data, Entering Supply Chain Data.
Perform a find on data.	Finding and Extracting Supply Chain Data, Performing Finds on Data.
Replace data after performing a find.	Viewing and Entering Supply Chain Data, Replacing Data in Selected or Found Nodes and Arcs.

Mitigating Risk in Supply Chain Models

The following table outlines the process of mitigating risk in supply chain models:

Step	Reference
Define risks in the Risk Registry.	Mitigating Risk in Supply Chain Models, Defining Risks in the Risk Registry.
Solve models with risk adjusted costs.	Mitigating Risk in Supply Chain Models, Solving Models with Risk Adjusted.

Working with the Currency Table

The following table outlines the process of working with the Currency Table:

Step	Reference
Define currency in the Currency Table.	Working with the Currency Table, Defining Currency Rates.
Define currency in nodes and arcs.	Working with the Currency Table, Defining Currency in Nodes and Arcs.

Extracting Supply Chain Data

The following table outlines the process of extracting supply chain data:

Step	Reference
Extract data using report queries.	Finding and Extracting Supply Chain Data, Extracting Data Using Report Queries.
Edit model data using the Data Editor.	Using the Data Editor.
Extract data using commands.	Finding and Extracting Supply Chain Data, Extracting Data Using Commands.
Export Strategic Network Optimization data to Supply Chain Business Modeler.	Finding and Extracting Supply Chain Data, Exporting Strategic Network Optimization Data to Supply Chain Businesses Modeler.

Solving Models

The following table outlines the steps in the process of solving models:

Step	Reference
Solve a model.	Solving Models, Model Solving.
View solve results.	Solving Models, Viewing Solve Results.
Work with solves.	Solving Models, Working with Solves.
Handle infeasible solves.	Solving Models, Handling Infeasible Solves.

Performing Capital Asset Management

The following table outlines the steps in the process of performing Capital Asset Management:

Steps	Reference
Use the Capital Asset Management heuristic.	Solutions for Business Problems , Capital Asset Management (CAM) Heuristic.

Steps	Reference
Perform a Capital Asset Management solve.	Solving Models, Performing a CAM Solve.

Using the Scenario Manager

The following table outlines the process of using the Scenario Manager:

Step	Reference
Use the Scenario Manager to model "What-If" scenarios.	Modeling Scenarios in the Scenario Manager, An Overview of the Scenario Manager.
Create and run scenarios.	Modeling Scenarios in the Scenario Manager, Creating a Scenario, Running Scenarios.
View Scenario Reports	Modeling Scenarios in the Scenario Manager, Viewing Scenario Reports.

Chapter 2

Understanding Supply Chain Network Optimization

To solve a business problem in Strategic Network Optimization, you use a model that represents your supply chain network through any planning horizon. In the model, you can enter data that represents costs and constraints in your supply chain network.

After entering data in a supply chain network model, you can solve the model. When you solve a model, the Strategic Network Optimization solver balances the conflicting objectives and limitations of supply, production, and distribution in the model and determines how to meet demand with the least cost or with the most profit.

After solving a model, you can extract data, produce reports, and analyze the results. With the report writing and geographical mapping capabilities of Strategic Network Optimization, you can create customized reports and graphically represent your plans and the supply chain network.

You can model and solve your supply chain network using the graphical user interface in Strategic Network Optimization, or automate these processes using Import and Batch commands.

- An introduction to models.
- Optimal model solutions.
- Solutions for special business problems.

Introduction to Models

Models in Strategic Network Optimization use components to represent the operations, commodity flow, costs, and constraints in your supply chain network. This section discusses:

- Nodes
- Commodities
- Arcs and Attach Points
- Time Periods
- Supply Chain Data

Nodes

Nodes represent points in your supply chain network that store, process, or demand resources or materials. For example, nodes can represent suppliers that provide raw materials, production lines that process materials, or distributors that require finished goods.

There are many types of nodes in Strategic Network Optimization. Each node type includes different data fields, enabling you to model diverse operations in your supply chain. For example, Storage node data fields represent commodity storage levels, costs, and constraints. Machine node data fields describe the amount of time available on the machine and the amount of time required for setup.

You can use nodes to:

- Model storage. For example, nodes can represent warehouses that supply materials or finished products.
- Model processing. For example, nodes can represent production lines that blend commodities, separate commodities, or package finished goods.
- Control commodity flows. Nodes can add time, cost, and other commodity flow constraints to a model.
- Organize models. For example, nodes can group related nodes in a model.

Nodes appear as rectangles on a model. Each rectangle contains a symbol and a name. The symbol represents the node type, and the name identifies the node. If you use a user-defined data association table, node names do not appear.

See Also

Nodes

Creating Nodes

Commodities

Commodities represent materials and resources that are created or consumed in your supply chain network. Commodities can include raw materials, work in progress, finished products, or time.

Typically, each model includes several commodities. For example, a model that represents a pancake production line could include the following commodities:

- Flour (raw material)
- Sugar (raw material)
- Flavoring (raw material)
- Pancake mix (work in progress)
- Packaged pancake mix (finished good)
- Time available on a blending or packaging machine

Commodities flow into and out of nodes through arcs and attach points. At each node something happens to the commodity, as specified by the kind of node and data in the node. To view the commodities in a model, you must open the Commodities window.

Three commodities exist in every Strategic Network Optimization model and cannot be edited or deleted: Promotions, Reserved Time, and Storage Level. Promotions are used with Promotion nodes. Reserved time is used with Batch, Machine, and MachineDelta nodes. Storage level is used with nodes that model storage. You must define any other commodities that are created or consumed in your supply chain model.

See Also

Modeling Commodity Flows

Arcs and Attach Points

Arcs represent the flow of commodities between operations in a supply chain network. Each arc carries one commodity between nodes. Arc colors indicate the direction of the commodity flow: commodities flow from the dark end of arcs to the lighter end.

Arc data field values enable you to represent the amount of commodity flowing between two operations or facilities, the possible reduction to the overall cost that results from a unit increase in the minimum or maximum flow, cost of moving the commodity between the nodes, and the minimum and maximum amounts of commodity that should flow through the arc.

Arcs connect to nodes at attach points. Attach points represent the points where commodities flow into or out of a supply chain operation. An attach point on the left side of a node indicates that a commodity is entering the operation. An attach point on the right side indicates that a commodity is exiting the node. Some nodes have more than one input or output attach point.

One commodity is specified for each attach point. An arc can join attach points on two nodes if the same commodity is specified for both attach points.

See Also

The Connecting of Nodes with Arcs.

Time Periods

Time periods define the planning horizon of your model. A model can have one or more time periods. Each time period can represent a different length of time. For example, one model can include both one-week and one-month periods.

Models have the same nodes, arcs, and structure in every time period. However, the data in nodes and arcs can change in each period to reflect changes in costs, constraints, and commodity flows. For example, an arc can carry 150 units of a commodity in one time period, 200 units of the commodity in another period, and 170 units in another.

See Also

Creating, Renaming and Deleting Time Periods

Supply Chain Data

Nodes and arcs contain numerical data that represents capacities, costs, and constraints in a supply chain network. For example, arcs include data that describes the amount of a commodity flowing through the arc and the minimum and maximum amounts of a commodity that can flow through the arc. A node or arc can have different data values in each time period.

You cannot see supply chain data in the main Strategic Network Optimization window. You must browse, query, or extract the numerical data to view it. The example below shows data for an Arc in a multi-period properties window:

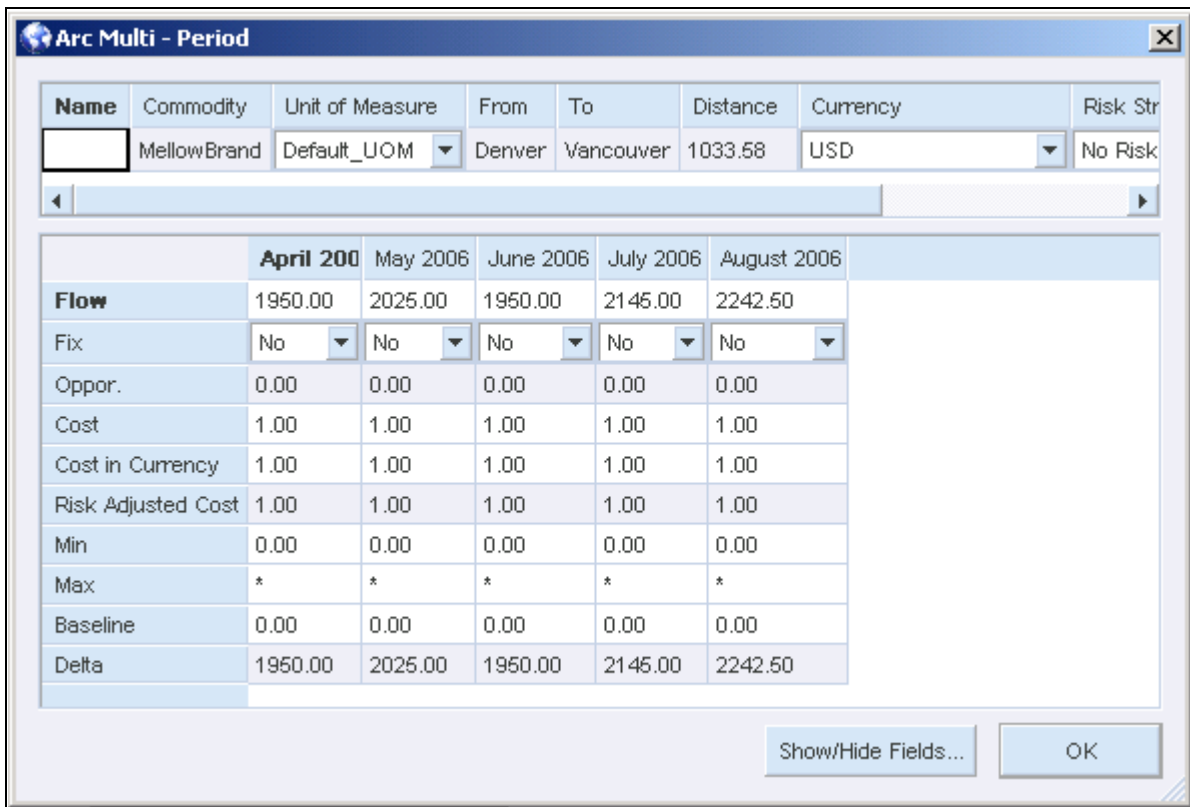

Arc Multi-Period properties window

Each node type includes different data that models costs and constraints for different operations. For example, a Storage node can model a warehouse or facility that stores a commodity and include data describing the amount of commodity stored at the facility.

You can view or change supply chain data in the properties window. You can change data in multiple nodes and arcs using change windows or you can import supply chain data in batch mode.

Optimal Model Solutions

This section discusses:

- Model optimization.
- An example of how to find an optimal model solution.
- The basics of linear programming.
- Linear programming algorithms.
- Duality and the linear programming basis.
- Simplex and barrier solves.

Model Optimization

After you use Strategic Network Optimization to create your supply chain network model, you can optimize the model. By optimizing your model, you can determine the following:

- The least expensive way to meet the demand in your supply chain network model
- The best way to meet customer demand in your supply chain network
- The optimal quantities of inventory to keep costs at a minimum while maximizing customer service levels
- The best procurement, manufacturing, and distribution plans for new product lines
- Where to locate plants, warehouses, and other critical resources

You can also use the Strategic Network Optimization solver to solve other business problems. For example, you can decide what facilities or other assets to open or close and when to do so. You can also determine the best way to meet demand in your supply chain network under various constraints, such as the following:

- Restricting supply to a single source
- Limiting the number of commodities that can flow through a particular facility
- Respecting batch sizes or minimum run lengths
- Limiting change in the amount of a supplied commodity

You can solve the model to determine least-cost method for meeting product demand in your supply chain network based on the costs and constraints in the supply chain network data in your model.

The software balances the conflicting objectives and limitations of supply, production, and distribution. The Strategic Network Optimization solver uses advanced linear programming techniques to find the optimal solution with the lowest cost. To find the optimal solution for a model, the system converts the constraints, variables and costs from Min fields, Max fields, Cost fields, and Over Cost fields in a model into a linear programming matrix (.mps file), solves the matrix, and fills in values in all of the calculated fields in the nodes and arcs of the model.

The following example shows how linear programming can solve a business problem. After the case is solved graphically, a sample model is provided to show how the problem can be modeled and solved using the Strategic Network Optimization system. Models that represent real world business processes are more complex and have many more variables. However, using the conceptual approach shown in this example, the system can model and optimize the processes used in many industries.

An Example of How to Find an Optimal Model Solution

A company that makes championship trophies for youth athletic leagues is planning trophy production for two sports: football and soccer. Each football trophy has a wood base, an engraved plaque, and a large brass football on top. Each soccer trophy is the same, except that it has a brass football on top instead of a soccer ball. Each soccer trophy requires 2 board feet of wood for the base. Since the football is asymmetrical, each football trophy requires 4 board feet of wood.

Each football trophy returns 12 USD profit, and each soccer trophy returns 9 USD profit.

The planner has checked the company's inventory and found the following materials in stock:

- 1000 brass footballs
- 1500 brass soccer balls
- 1750 plaques
- 4800 board feet of wood

What trophies should be produced from the available supplies to maximize total profit?

The two values we need to find a solution for are:

x = the number of football trophies to produce

y = the number of soccer trophies to produce

The objective function is to maximize profit. Profit can be defined as:

$$\left(\begin{array}{l} \text{Profit per} \\ \text{football} \\ \text{trophy} \end{array} \times \begin{array}{l} \text{Number of} \\ \text{football} \\ \text{trophies} \end{array} \right) + \left(\begin{array}{l} \text{Profit per} \\ \text{soccer} \\ \text{trophy} \end{array} \times \begin{array}{l} \text{Number of} \\ \text{soccer} \\ \text{trophies} \end{array} \right)$$

Profit definition

Expressed in variable terms, this problem is $12x + 9y$.

The constraints in the problem are as follows:

- Only 1000 brass footballs are in stock, so no more than 1000 football trophies can be produced. In variable terms, $x \leq 1000$ and $x \geq 0$.
- Only 1500 brass soccer balls are in stock, so no more than 1500 soccer trophies can be produced. In variable terms, $y \leq 1500$ and $y \geq 0$.
- Only 1750 plaques are in stock, so the total number of trophies produced cannot be more than 1750. In variable terms, $x + y \leq 1750$.

- Only 4800 board feet of wood is available, so the total number of trophies produced cannot consume more than 4800 board feet of wood. In variable terms, $4x + 2y \leq 4800$.

The linear program is as follows:

Maximize $12x + 9y$

where $0 \leq x \leq 1000$

$0 \leq y \leq 1500$

$x + y \leq 1750$

$4x + 2y \leq 4800$

The example is graphed below. The vertex (650, 1100) is the point that provides the best solution, with a total profit of 17,700 USD. In other words, 650 football trophies and 1100 soccer trophies should be made to maximize profit, given the constraints of the available supplies.

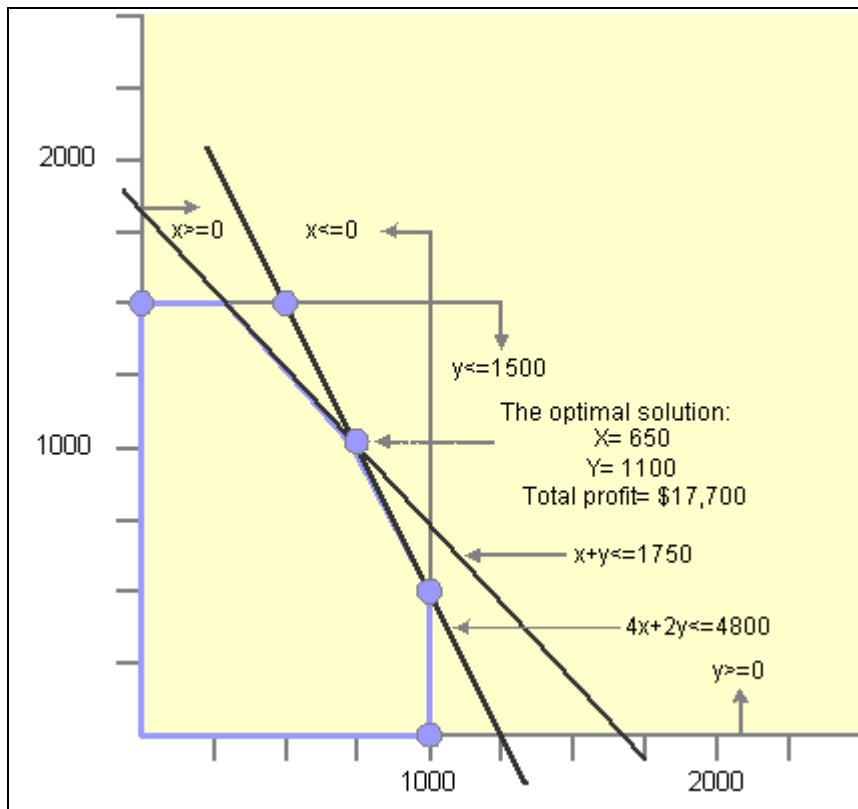

Linear programming example

The Basics of Linear Programming

When you model and solve the problem using linear programming in Strategic Network Optimization, you obtain the same solution as discussed above.

The model that represents this problem includes only one time period. The six commodities in the model are:

- Brass soccer balls

- Brass footballs
- Plaques
- Wood
- Completed soccer trophies
- Completed football trophies

The basic structure of the model is to assemble the trophies. Every model requires supply and demand, so those nodes need to be modeled as well. The supply nodes are modeled as follows:

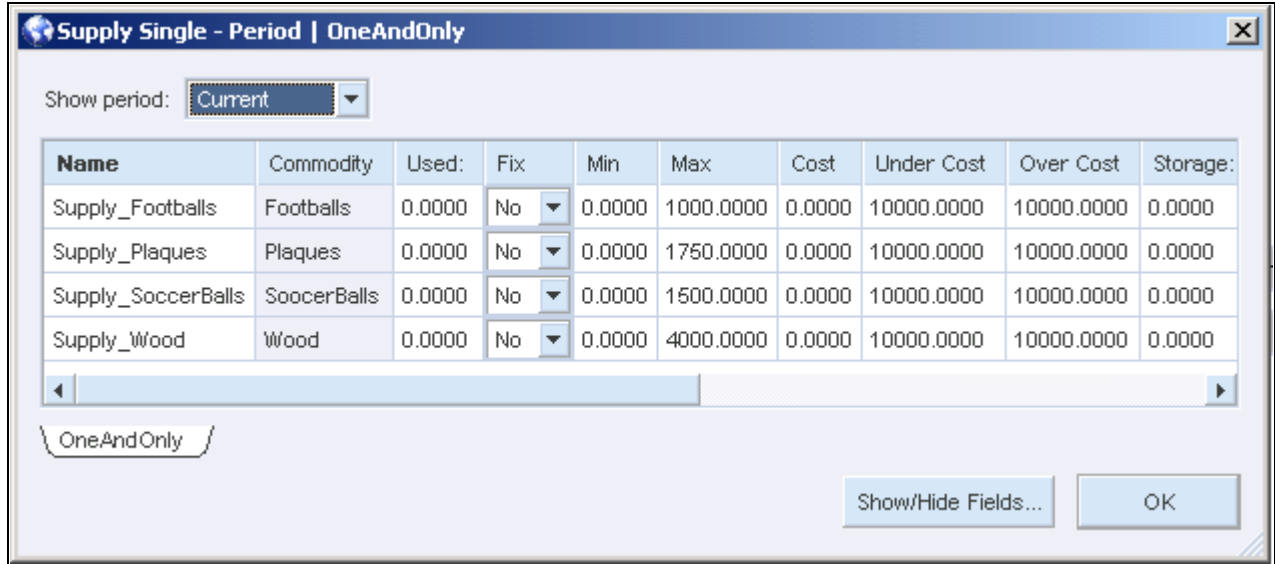

Linear Programming Example, Part 1

The values in the Maximum field represent the total number of each commodity available and is the only field used.

The supply nodes feed into two process nodes to represent the assembly process:

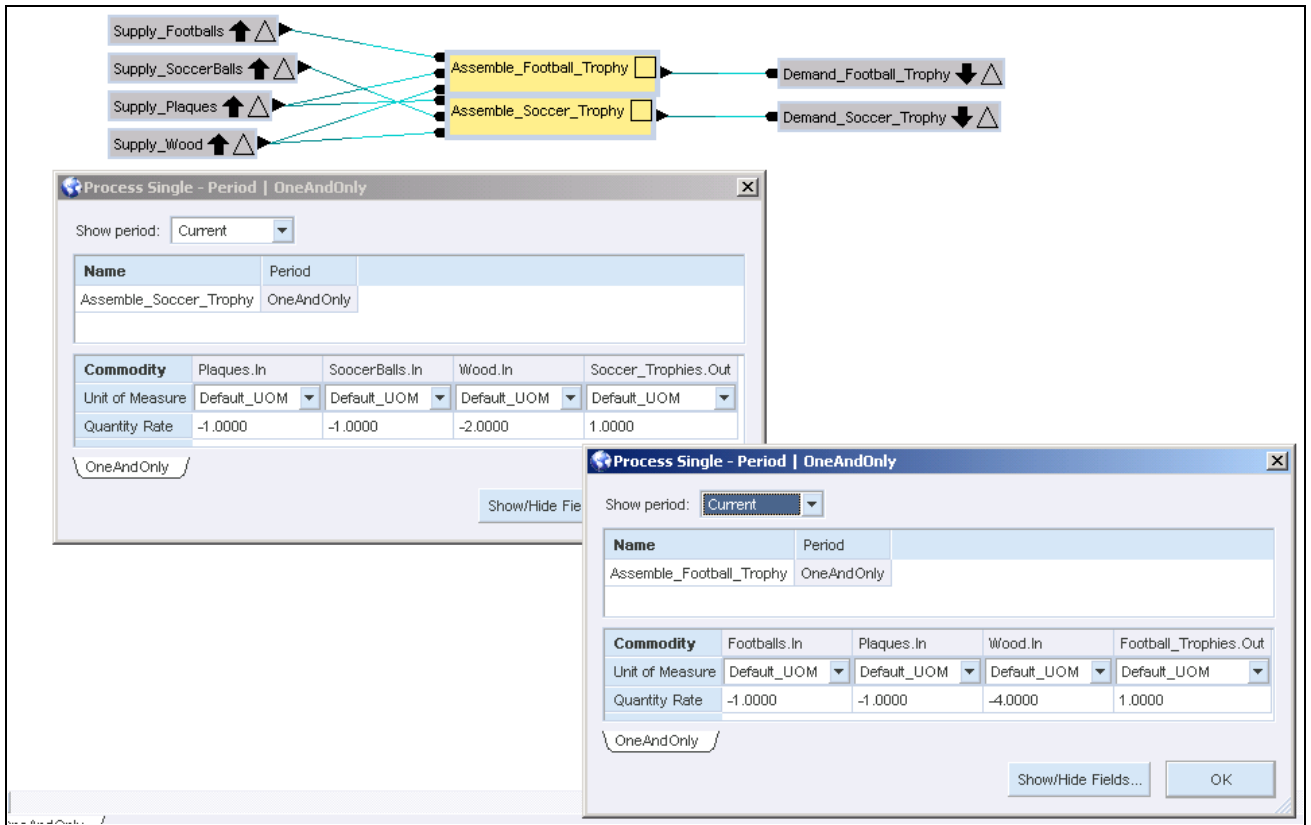

Linear Programming Example, Part 2

Note that the football trophies use 4 units of wood each, and the soccer trophies use only 2. Also note which commodities flow into the assembly process nodes.

To complete the model, the demand nodes are created:

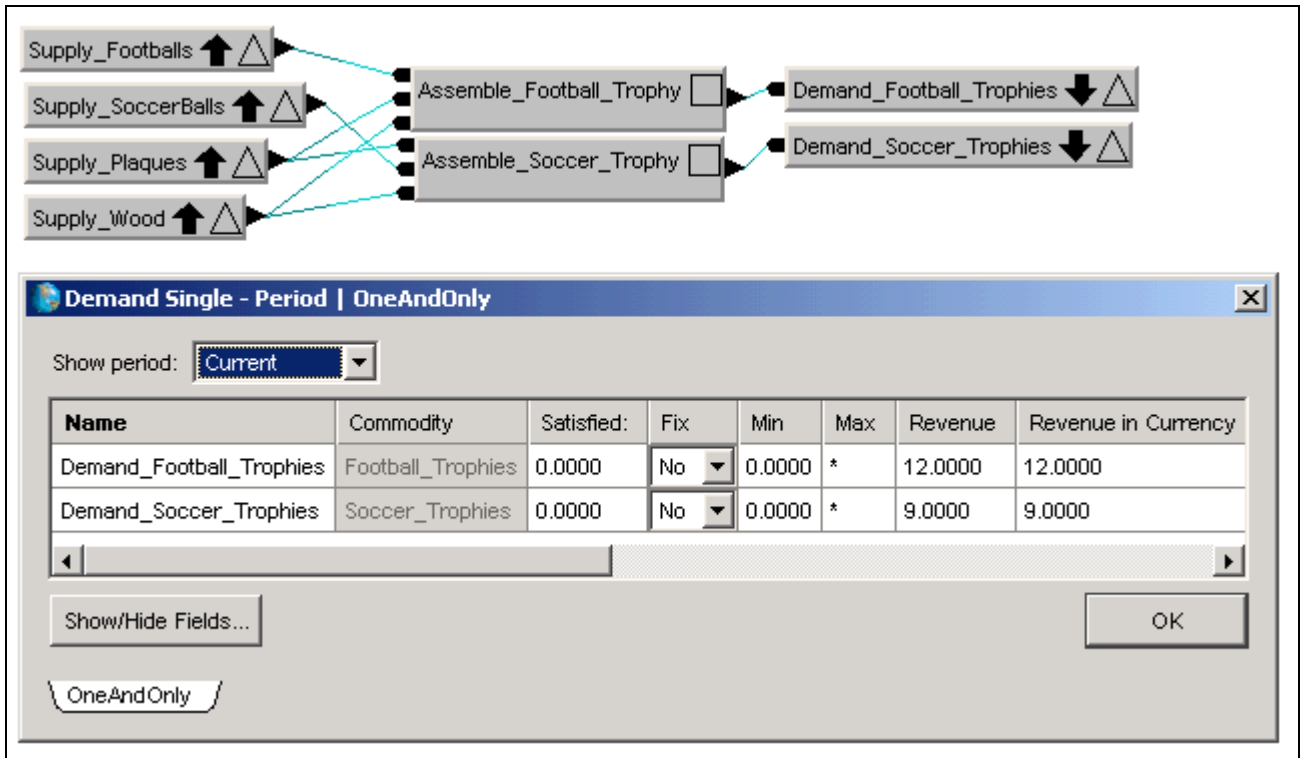

Linear Programming Example, Part 3

After entering all the data, you can run the solve. Completion of the solve is nearly instantaneous. The Summary report shows the Profit as 16,500 the same solution found in the graphical approach.

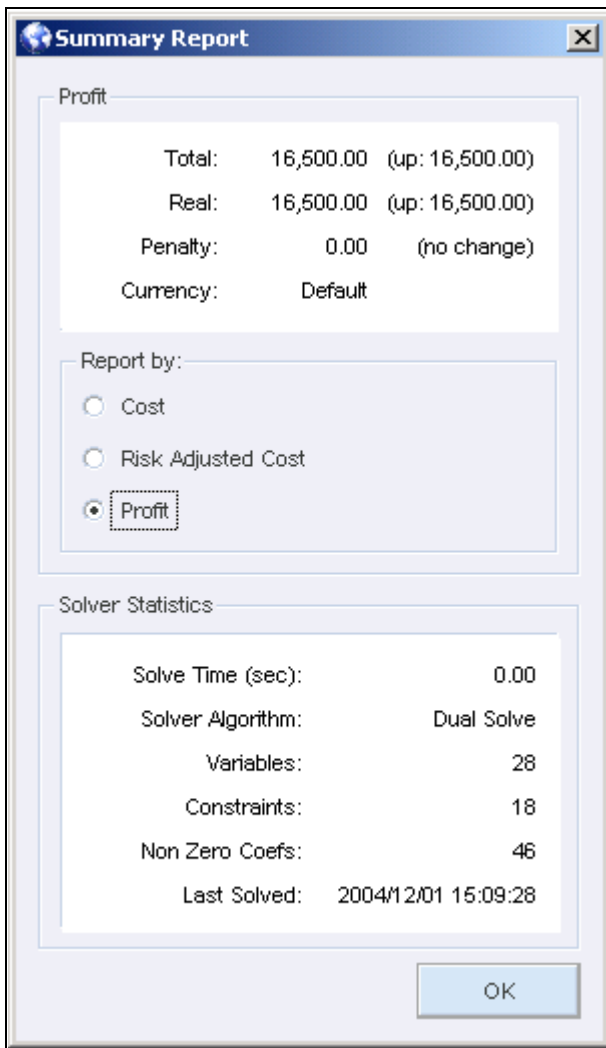

Linear Programming Example, Part 4

You can view the properties window for the Demand nodes (in the Satisfied field) to see that 250 football trophies and 1500 soccer trophies should be made.

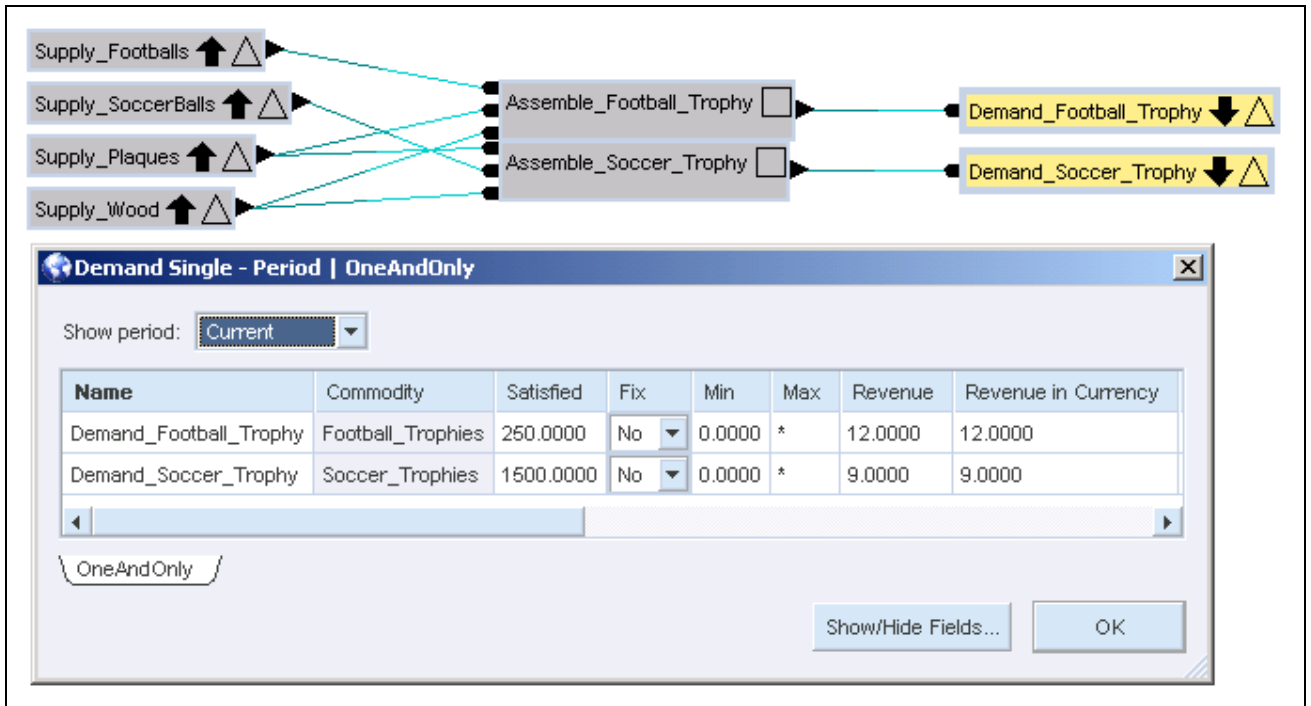

Linear Programming Example, Part 5

Linear Programming Algorithms

The system can use a number of different algorithms to solve the linear programming formulation of a model. The algorithm you select depends on many factors, such as the structure of the model, its constraints and variables, and its size. Determining which one is best for a particular model might require extensive testing, and should be done under the guidance of an expert.

Summary of Linear Programming Algorithms

The following table

Algorithm	Speed of First Time Solve	Speed of Solving Model Again	Interruption	Infeasibility Information
Primal	+	+++	Basis stored for primal re-solve. Feasible solution if in phase 2.	If the model is infeasible, a set of elements that cause the infeasibility is created.
Dual	++	+++	Basis stored for dual re-solve.	When the model is infeasible, the Dual solver reports that the problem is unbounded.

Algorithm	Speed of First Time Solve	Speed of Solving Model Again	Interruption	Infeasibility Information
Network basis then primal*	++	-	Basis stored for use in primal simplex re-solve. Feasible solution if in phase 2.	The network extractor gives an error message with the constraint or variable that causes infeasibility. Use the constraint and variable finders to find the associated elements.
Network basis then dual*	++	-	Basis stored. Use dual simplex algorithm to re-solve with this basis.	The network extractor gives an error message with the constraint or variable that causes infeasibility. Use the constraint and variable finders to find the associated elements.
Barrier	+++	-	No new basis stored.	If the model is infeasible, a set of elements that cause the infeasibility is created.

+++ = faster + = slower. * Network algorithms are not guaranteed to work with all models.

Primal Simplex Algorithm

The primal simplex algorithm optimizes the primal formulation of the linear programming by iteratively moving from a feasible basis to an improved feasible basis. The algorithm terminates when it is guaranteed that a better basis does not exist.

The primal simplex algorithm needs a primal feasible basis to begin. The process of finding the initial primal feasible basis is called phase 1 of the simplex method. The primal simplex algorithm solves in two phases:

- Finds a primal feasible basis
- Keeps improving the primal feasible basis until the lowest cost primal feasible basis is found

Phase 1 introduces artificial slack variables to transform the original linear programming to related linear programming that automatically has a feasible basis. The goal is then to change the basis until these artificial slack variables have been removed from the basis.

The cost of a solution to the phase 1 problem is also called the infeasibility measure. When the infeasibility measure reaches 0, the solver has found a primal feasible basis without needing the artificial slack variables. On this basis, phase 2 begins when the basis for the original problem is improved.

The primal simplex algorithm has the following characteristics:

- Once phase 2 is entered, the solution is primal feasible. If the solve is cancelled in this phase, a feasible solution to the linear programming is stored in the model, although the solution is not optimal.
- If the optimal value of the phase 1 problem is greater than zero, linear programming is infeasible. If this is the case, the information from the phase 1 problem is used to create an Infeasible user set that contains the elements that together cause an infeasibility. This set can be analyzed with the set browser.
- The solve time can often be reduced by installing the basis from the most recent solve and optimizing from that basis. If the structure of a model and the data did not change significantly, the new basis will be very close to the optimal basis and the model can be solved again quickly.
- If the data changes significantly, you should discard the basis before re-solving.

Dual Simplex Algorithm

The dual simplex algorithm, like the primal simplex, improves the basis of a linear programming. However, it optimizes the dual formulation of the linear programming. Like the primal algorithm, it uses a two-phase approach:

- Finds a feasible basis to the dual problem
- Improves the basis until an optimal basis to the dual problem is found

The speed of solving a typical model with dual simplex usually is comparable to the speed of solving with primal simplex. Depending on the individual model, it can be marginally faster or slower than primal simplex.

The dual simplex algorithm has the following characteristics:

- The solution is not primal feasible until the end of the solve. If the solve is canceled, no solution is stored in the model.
- The algorithm installs the basis from the most recent solve and starts improving that basis. If the structure of a model and its data have not changed significantly, the new basis will be very close to the optimal basis and the model can be solved again quickly. Small changes to a model are likely to affect dual feasibility and the dual simplex algorithm, so it is probably has to do both phase 1 and phase 2. This situation often causes the model to solve again more slowly than with primal simplex. In this case, you should discard the basis.
- If the problem is primal infeasible, the dual problem is unbounded. No extra information available is about the infeasibilities.

Network Basis Then Primal Algorithm

The network basis then primal algorithm tries to extract a network structure from the linear programming. The network-simplex algorithms (network basis then primal and network basis then dual) are usually much faster than the pure simplex algorithms (primal and dual). After the extracted network problem has been solved, the basis that one gets from this problem is used as a starting point for the primal simplex algorithm.

The network extraction process is not guaranteed to work, even if the linear programming is feasible and has an optimal solution. If the linear programming is infeasible or unbounded, the extraction process fails and a solver error message indicates the constraint or variable where the problem was detected. You can use the Constraint Finder or the Variable Finder to locate the elements in the model that cause the solver to fail.

To open the Constraint Finder, select Find from the Edit menu and then select Constraint Finder.

To open the Variable Finder, select Find from the Edit menu and then select Variable Finder.

The network basis then primal algorithm has the following characteristics:

- Once phase 2 is entered the solution is primal feasible. If the solve is canceled in this phase no feasible solution to the linear programming in the model exists, although it is not optimal.
- The network algorithm does not use a previous basis. Solving the model again takes as much time as the original solve.
- Some information about infeasibility can be derived from the Solver System error messages.

Network Basis Then Dual Algorithm

The Network Basis Then Dual algorithm uses the network structure of a linear programming, but instead of using primal objectives it uses dual objectives. The Network Basis Then Dual algorithm has the following characteristics:

- The solution is not feasible until the end of the solve. If the solve is canceled, no solution is stored in the model.
- The network algorithm does not use a previous basis. Solving the model again takes as much time as the original solve.
- Some information about infeasibility can be derived from the solver error messages.

Barrier Algorithm

The barrier algorithm is an interior point, nonsimplex algorithm for solving linear programs. In most instances it is the fastest algorithm-possibly three times as fast as the network algorithms. It is more reliable than the network algorithms, which sometimes fail in the network extraction phase.

The barrier algorithm uses fewer, but longer and more complicated, iterations than the simplex and network algorithms. The algorithm starts out with an algebraic (Cholesky) decomposition of the constraint matrix and some time can pass before the first iteration is completed.

The barrier algorithm has the following characteristics:

- If the solve is canceled, no solution is stored in the model.
- Solving the model again takes as long as the original solve.

Expert users can configure barrier solver parameters such as:

- Barrier Iteration Limit - the number of iterations before the barrier solve stops.
- Barrier Thread Limit - the number of parallel processes that will be invoked by the solver.

See Also

Configuring Solver Parameters

Simplex and Barrier Solves

Duality and the Linear Programming Basis

This section provides theory about linear programming to offer some insight into the workings of the linear programming solving algorithms. A linear programming problem involves maximizing or minimizing a linear objective function subject to a number of linear constraints.

For example:

- Cost objective: $3x + 2y$
- Constraint C1: $2x + 5y = 10$
- Constraint C2: $x + 0.4y = 2.3$
- Constraint C3: $x + 0.2y = 1.6$
- Variable bounds: $x = 0, y = 0$

The goal in this example is to find values for the decision variables x and y that have the lowest cost objective while satisfying the constraints C1, C2, and C3 as well as the variable bounds.

With only two variables, you can draw the region of x and y variables that satisfy the constraints:

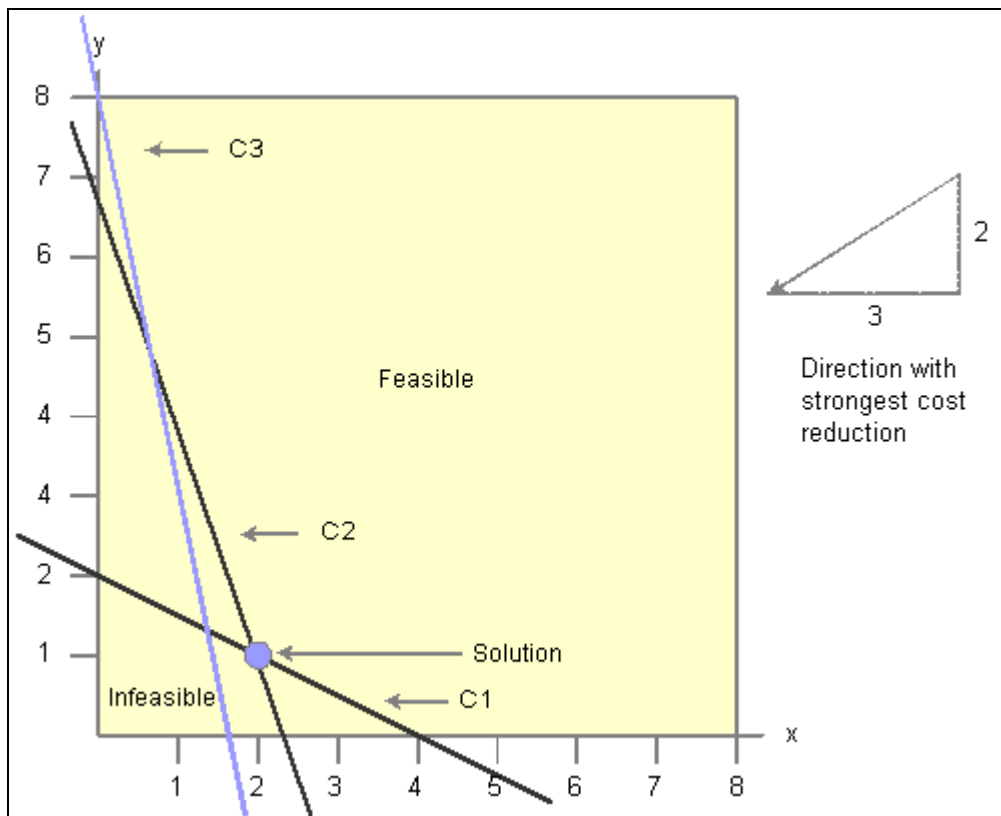

Linear programming example

This graphical approach does not work for larger problems, so the general notation of the linear programming is:

$$\min (c^T x \mid Ax \geq b, x \geq 0)$$

Linear programming formula

with:

$$c \in \mathcal{R}^n, x \in \mathcal{R}^n, A \in \mathcal{R}^{m \times n}, b \in \mathcal{R}^m$$

Linear programming formula

Duality

Every linear programming has a related dual linear programming. The dual linear programming of the problem in the general linear programming notation is:

$$\max (b^T y \mid A^T y \leq c, y \geq 0)$$

Dual linear programming formula

with:

$$c \in \mathcal{R}^n, y \in \mathcal{R}^m, A \in \mathcal{R}^{m \times n}, b \in \mathcal{R}^m$$

Dual linear programming formula

One of the theorems from the field of linear programming states that if x is primal feasible (all the constraints from the primal linear programming are met) and y is dual feasible (all the constraints from the dual linear programming are met) then:

$$c^T x \geq b^T y$$

Theorem formula

(The value of the objective function in any primal feasible solution is greater or equal to the value of the objective function in all dual feasible solutions.)

Theory shows that the optimal solution to the primal linear programming has the same objective function value as the optimal solution to the dual linear programming. By solving the dual formulation of a linear programming, you can also find an optimal solution to the primal linear programming.

The Linear Programming Basis

A linear programming problem consists of a set of decision variables, a linear objective (cost) function, and a set of linear constraints.

- Cost: $3x + 2y + 3z$
- Constraint: $2x + y = 3$

- Constraint: $y + z = 2$
- Bounds: $x = 0, y = 0, z = 0$

A simplex method introduces slack or surplus variables in order to generate equality constraints:

- Cost: $3x + 2y + 3z$
- Constraint: $2x + y - s1 = 3$
- Constraint: $y + z - s2 = 2$
- Bounds: $x = 0, y = 0, z = 0, s1 = 0, s2 = 0$

A mathematical theorem states that for linear programming with m constraints (not including constraints which bound the variables), one lowest cost solution exists that needs, at most, m variables to be unequal to one of their bounds.

The optimal result of the linear programming in this example is $(x=0.5, y=2, z=0, s1=0, s2=0)$ with a cost of 5.5. A basis is a set of m variables that are allowed to be unequal to their bounds. In the solution to this problem the basis consists of the variables x and y .

A basis is called primal feasible if the constraints (including bounds) can be satisfied with the variables in the basis.

Simplex and Barrier Solves

The importance of linear programming derives in part from its many applications and in part from the existence of good general purpose techniques for finding optimal solutions. These techniques take only linear programming in the standard form as input, and determine a solution without reference to any information concerning the origins or special structure of linear programming. They are fast and reliable over a substantial range of problem sizes and applications.

Two families of solution techniques are in wide use. Both visit a progressively improving series of trial solutions, until a solution is reached that satisfies the conditions for an optimum.

Simplex methods, introduced about 50 years ago, visit "basic" solutions computed by fixing enough of the variables at their bounds to reduce the constraints $Ax=b$ to a square system, which can be solved for unique values of the remaining variables. Basic solutions represent extreme boundary points of the feasible region defined by $Ax=b, x \geq 0$, and the simplex method can be viewed as moving from one such point to another along the edges of the boundary.

Barrier or interior-point methods, by contrast, visit points within the interior of the feasible region. These methods derive from techniques for nonlinear programming that were developed and popularized in the 1960s, but their application to linear programming dates back only to 1984.

Interior point methods can take a long time to solve for at least two reasons. In general, these methods perform a number of iterations (small relative to simplex), but the work within each iteration is much more extensive than simplex. You have to determine if the number of iterations is "too large" or if the time spent in a single iteration is "too long."

The number of iterations is a function of the linear programming, which is based on the structure of the matrix that is passed to the solver. The solver takes the least amount of iterations possible to reach a solution. The time spent in a single iteration is more likely to depend on the structure of the constraints. The solver determines how long it will take, using the fastest proprietary techniques to reduce this time.

When the work within an iteration becomes less efficient, the bottleneck in the inner iteration is a matrix factorization step. If A is the constraint matrix then the efficiency of the matrix factorization is directly related to the density (number of nonzero elements in) ATA . A great deal of work has been done in speeding up the matrix factorizations (most people use some sort of preconditioned conjugate gradient to compute an incomplete Cholesky factorization).

Relative to the number of iterations, the solver has been optimized to improve the results with proprietary techniques.

The number of nonzeros can affect barrier solve performance. First, when you run the barrier method, the number of nonzeros in the Cholesky factorization of the system of equations that are solved during each barrier iteration are displayed. The more nonzeros, the longer each barrier iteration takes. So a nonzero count of several million nonzeros makes it unlikely that the barrier method will do well. Second, the sparsity structure of the constraint matrix multiplied by its transpose profoundly influences barrier performance. If this matrix has many nonzeros, the resulting Cholesky factorization is probably be dense, resulting in slower performance.

The data structure of linear programming does not disallow solving using the Barrier method like the Network method. Barrier is not dependent on data structure. Barrier does not have data dependencies like Network solves for such things as network extraction. If a model can be solved using a Simplex method, then it can be solved using the barrier method.

Solutions for Business Problems

This section discusses:

- Strategic Network Optimization processes used to solve business problems.
- The Capital Asset Management (CAM) heuristic.
- Single sourcing.
- Limiter algorithms.
- Minimum Run Length.
- The Batch heuristic.
- Load smoothing.
- The effects of heuristics.

Pure linear programming solutions are useful for finding the least cost or maximum revenue. However, if you want to achieve goals that do not fit with the least cost solution, you can apply heuristics that use the linear programming structure of the problem to find a feasible and near optimal solution.

Strategic Network Optimization Processes Used to Solve Business Problems

Strategic Network Optimization can model many specific business problems that have nonlinear characteristics. Because they are nonlinear, these processes and constraints cannot be modeled as a linear program. The processes that must be addressed by separate heuristics are:

Process	Node Type	Description
Capital asset management (asset rationalization)	Block	For modeling the opening or closing of facilities or other assets over a long-term horizon.
Single sourcing	Block	All the commodities must come from the same single source node.
Limiter	Limiter	Only a limited number of different commodities can flow through this node.
Minimum run length	Batch	The flow through the node is either 0 or greater than the minimum run length.
Batch size	Batch	The flow through the node is a multiple of the batch size.
Load smoothing	MachineDelta	The change in a supplied commodity must be either 0 or greater than a threshold value.

Addressing these nonlinear processes takes more computational effort than processes that can be modeled with linear constraints. When you build a model, use these processes only when necessary.

The Capital Asset Management (CAM) Heuristic

To make effective strategic decisions, you must be able to model "what-if" scenarios in your supply chain. Opening or closing facilities can have a profound effect on an enterprise in the areas of production planning, transportation costs, inventory costs, and product mix. To address this situation, you can model the strategic planning process of opening and closing facilities (or other assets) by using the Capital Asset Management (CAM) heuristic. This heuristic determines which facilities should be opened or closed, and in what order, throughout the horizon of a model.

When determining which facilities to open or close, the CAM heuristic considers:

- Which facilities are eligible to be opened or closed
- The one-time benefit of closing each facility or asset
- The one-time cost of opening each facility or asset
- Whether any facilities must remain open or closed in particular periods
- Whether facilities are open or closed at the start of the first period
- The fixed operating cost per period of each facility

The heuristic bases decisions on three criteria:

- Facilities that are under-utilized relative to other facilities

- Facilities that have high fixed operating costs
- Facilities that would deliver a high one-time shut-down benefit or a low one-time start-up cost

In a CAM analysis, you can assign facilities to sets that might represent facility types or regions. You can specify different solve parameters for sets of unrelated facilities. For example, you might have two distribution centers and eight plants and want to close one distribution center-two plants in the north, and two plants in the south. To model this situation, you can create three sets: one for distribution centers, one for plants in the north, and one for plants in the south. You can then configure the solve to close one facility in the distribution center set and two facilities in each of the plant sets.

When you solve a model using the CAM heuristic, the system determines which facilities should close and in what time period. During a solve, a facility can open or close only once. For example, if a facility closes during a solve, it cannot reopen later. After a solve, you can see how openings or closures affect production and distribution requirements in each time period.

Opening and closing assets or facilities are long-term decisions and should be based on long-term solve horizons. Although the CAM heuristic is flexible enough to accept a wide range of input, specify the longest possible time horizon to ensure meaningful results.

For the CAM heuristic to work correctly, the block nodes under consideration for start up and shutdown must contain at least one of the following nodes:

- Machine
- Crew
- Tool
- Controller
- Stock
- Supply

The Capital Asset Management heuristic works as follows:

Step	Actions
Starting Condition	The algorithm uses the optimized linear program from the previous solve phase.
Step 1	Determine if the algorithm is finished going through periods in reverse order. If it is not finished, advance to step 2. If it is finished, advance to step 7.
Step 2	For the current period, determine if there are any more Block nodes to be opened or closed. If there are, advance to step 3. If not, return to step 1.
Step 3	For the current period, determine the most optimal action and the Block node on which it will be performed. The action will be to either shut down or start up a facility. Enable the action by making changes to the linear program, and advance to step 4.
Step 4	Resolve the linear program and advance to Step 5.
Step 5	Determine if the action taken in step 3 has produced an optimal result. If it has, advance to step 2. If it has not produced an optimal result, advance to step 6.

Step	Actions
Step 6	Undo the changes that were made to the linear program in step 3, resolve the linear program, and return to step 2.
Step 7	The Capital Asset Management heuristic is complete and the solver advances to the next solve phase.

To perform a Capital Asset Management (CAM) analysis, you must:

- Enter information in data fields for block nodes in the analysis.
- Create CAM sets. There must be at least one CAM set available to perform a CAM analysis. You must create CAM sets for these analyses with the Set Tool. A CAM set is a structural set containing Block nodes. Unblocked block nodes that appear as structural sets are not considered as CAM sets. You can also use a set created in a previous version of Strategic Network Optimization.
- Assign Block nodes to structural sets to create CAM sets. Block nodes represent locations, such as machines, plants, and warehouses that can open or close in the analysis. A block node's CAM Set field displays the name of the CAM set to which the node belongs. You can assign each block node to only one structural set. If a block is assigned to more than one set, three dots appear in its CAM Set field. You must remove the block from all but one set.
- Configure solver options and solve the model. You can configure different solver options for each structural set in a CAM analysis and then solve the model. For each set of facilities, you can specify the:
 - Maximum number of facilities open at the end of the final period
 - Maximum number of facility closures per period
 - Maximum number of facility openings per period

Before solving a model, ensure that block nodes in the CAM sets:

- Are blocked. Unblocked blocks are not considered in a CAM analysis.
- Display Yes in the Rationalize field. Blocks with No in the Rationalize field are not eligible to be opened or closed in a CAM analysis. You can use this field to exclude Block nodes from CAM analyses. If Block nodes in a CAM set display No in the Rationalize field, this set will not appear in CAM solver options.
- Contain at least one machine, crew, tool, controller, stock, or supply node.

Viewing the Results of a CAM Solve

After a CAM solve, you can examine a model to determine what facilities opened or closed in the analysis and how these changes affected production and distribution requirements in each time period.

To view the results of a CAM solve, you can query nodes and arcs in the model. To determine whether facilities opened or closed in the analysis, query the block nodes and view their Open field. Similarly, you can define a report query to display this information in a report. This requires the use of report overrides.

Effect on Sets

In a CAM solve, if a node is in a closed Block and an Under violation occurs, the Under violation (which can occur with Storage and StorageDemand nodes, for example) is not recorded in the Under set. Under violations are only recorded for periods in which the Block is open.

Under, Over, and Backorder violations are recorded on a per period basis.

If a CAM solve closes a Block that contains Demand nodes with existing demand, the demand is assumed to be removed as well. If demand is sourced from a Block that is closed in the solve, the unmet demand is reported in an Under set.

Determining Results Using Report Overrides

You can use report overrides to extract CAM information from your model. Since Block nodes cannot be queried directly using report queries, you must query other nodes in the Block and use report overrides to obtain Block node information. For example, you can use the `capmanstatus:noverride` to determine whether parent Blocks of a node are open or closed in each period.

The following report overrides can be used for extracting CAM information from your model:

Report Override	Description
<code>capmanstatus:n</code>	Extracts the status of the Block node in each period.
<code>camset:n</code>	Extracts the CAM set of which the Block node is a member.
<code>incapmansolve:n</code>	Extracts whether or not the facility is part of the analysis.
<code>openatstart:n</code>	Extracts the status (open or closed) of the facility at the start of the solve.
<code>shutdownbenefit:n</code>	Extracts the one-time benefit of closing a facility.
<code>startupcost:n</code>	Extracts the one-time cost of opening the facility.
<code>fixedcost:n</code>	Extracts the fixed cost per period of operating the facility.

where n specifies the parent Block node n levels higher than the current node.

Tips for Performing a CAM Analysis

When you work with the CAM heuristic, you should be aware of the steps that the solver algorithm takes, and the criteria that it uses to make decisions. The following tips will help to ensure the most meaningful results from a CAM analysis.

Accurate Maximum Capacity Levels are Necessary to Ensure Meaningful Results

The following tips discuss maximum capacity levels.

- Utilization is one of the main criteria upon which CAM bases its decisions. If Maximum capacity levels are inaccurate, you might not obtain meaningful results from the CAM solve.
- Maximum capacity values cannot be set to infinity (*) for nodes (such as Crew, Tool, Controller, Machine, Stock, and Supply nodes) for which the solver measures utilization. The system cannot calculate utilization if no upper bound on capacity exists.
- The Maximum capacity values should represent realistic values, and should not contain arbitrary values. For example, if you set the value to 1,000,000, the utilization might be understated, and the facility will become a candidate for shutdown.

Facilities Can Change States Only Once

The CAM heuristic allows a facility to change states only once. For example, after an opened Block is closed, it cannot be reopened.

CAM Measures Flow through a Storage Facility, Not the Actual Storage Levels

To avoid assigning high utilization values to a storage facility that might contain inactive storage, the CAM heuristic measures flow through a storage facility, and not the actual storage levels.

- Monitoring the flow and not the actual storage provides you with a more accurate measure of utilization.
- The storage facility must have appropriate nodes that can measure utilization. For example, you can use Controller nodes to measure flow into or out of a storage facility.

Create a Stable Period at the End of the Horizon

Consider including in your model a stable period when no facilities change states at the end of the horizon. This is useful for modeling the long-term effects of running the enterprise after all of the rationalization decisions have been made. To model this, set the maximum of openings and closings to 0 in the final months. Doing so creates a stable period at the end of the horizon.

When You Delete a Block Node, its Demand Nodes are also Removed

If a CAM solve closes a Block node that contains Demand nodes, the demand is removed as well. If demand exists that must remain in the model, it should be modeled outside of the Block nodes that are being rationalized. If demand is sourced from a Block that is closed in a solve, the unmet demand is reported in an Under set.

CAM Doesn't Respect Minimum Values

The CAM heuristic considers these types of nodes contained in Block nodes; Crew, Tool, Controller, Machine, Stock and Supply. For each of these nodes, CAM does not respect values in the Minimum field and considers the values of these fields as zero. The CAM heuristic does not change the values in the Minimum field, but it does relax them during the solve.

Single Sourcing

If you use single sourcing, the whole product mix for a given demand point in a model is sourced from one node. Single sourcing is useful if you require a single contact point with a customer. Single sourcing often happens naturally, without selecting a single sourcing option, because of the cost structure of a model.

For example, suppose a distribution center in Minneapolis can be supplied by a plant/distribution center in either Sacramento or Baltimore. In the blocked nodes that represent each business location, single sourcing is selected by setting the Single Src field in the Block properties windows to Yes. This action means either Sacramento or Baltimore (not both) is the only source for the entire product mix entering Minneapolis.

The Single Src settings indicate which node sets require single sourcing. The Branch and Bound algorithm can then select optimum sourcing from this information.

In most models, unconstrained linear programming solves tend to be 90 % single-sourced already, with only a small amount of multi-sourced flow. Destinations tend to be single-sourced from the source that "naturally" gives them the highest volume of product.

Example: Single Sourcing

The single sourcing algorithms ensure that the whole product mix entering a block node comes from one source node.

In this example, a distribution center in Minneapolis can be supplied by Sacramento or Baltimore.

	WEEK 1	WEEK 2	WEEK 3	WEEK 4
Name	Minneapolis DC			
Single Src	Yes	Yes	Yes	Yes
Src Can Change	Yes	Yes	Yes	No
Last Source	Baltimore Plant D/C	Sacramento Plant D/C	Baltimore Plant D/C	Baltimore Plant D/C

At the bottom right of the window, there are two buttons: "Show/Hide Fields..." and "OK".

Block Multi-Period window

You select single sourcing for this node by changing the Single Src fields in a block node query to Yes.

The Src Can Change field is used for multi-period sourcing. If the sourcing in a period has to be identical to the sourcing in the previous period, the Src Can Change field should be set to No. In this example, the sourcing in Week Four must be identical to the sourcing in Week Three.

The Last Source field indicates the name of the source node that was selected in the most recent solve with a single sourcing algorithm.

Single Sourcing Options

The first option is First Periods, in which you specify the number of periods for which single sourcing is done. In many situations, you do not need to make a detailed single sourcing decision for the last periods because the information for business processes in those periods is not present or is not very reliable.

Single Sourcing Algorithm: Round by Volume

Single sourcing algorithms ensure that the whole product mix entering a Block node comes from one source node. The Single Sourcing Algorithm: Round by Volume works as follows:

Step	Actions
Starting Condition	The algorithm uses the optimized linear program from the previous solve phase.
Step 1	Moving forward through periods for First Periods, determine whether any multisourced Block nodes that exist in any period need to change. If so, advance to step 2. If not, advance to step 5.
Step 2	Determine whether all Choices/Resolve changes have been made. If they have, advance to step 4. If they have not, advance to step 3.
Step 3	Find the source that supplies the largest total flow, add constraints that ensure that all commodities are sourced from that node, and then return to step 2.
Step 4	Solve the linear program and return to step 1.
Step 5	The Single Sourcing Algorithm: Round by Volume is complete and the solver advances to the next solve phase.

Single Sourcing Algorithm: Round by Cost

The Single Sourcing Algorithm: Round by Cost works as follows:

Step	Actions
Starting Condition	The algorithm uses the optimized linear program from the previous solve phase.
Step 1	Moving forward through periods for First Periods, determine whether any multisourced Block nodes that exist in any period need to change. If so, advance to step 2. If not, advance to step 3.
Step 2	Estimate the cost of sourcing using the reduced cost of the source arcs and the total flow of the commodities. Select the source node with the lowest cost estimate and add constraints that ensure that all the commodities are sourced from that node. Store this sourcing in best sourcing and return to step 1.
Step 3	Solve the linear program and advance to step 4.
Step 4	Determine if the next part of the process has been repeated three times. If it has, advance to step 9. If the process has not been repeated three times, advance to step 5.

Step	Actions
Step 5	Determine if any more Block nodes need to be changed. If so, advance to step 6. If not, advance to step 7.
Step 6	Calculate a new estimate for the sourcing costs based on the reduced costs of the source arcs and the total flow of the commodities. Select the source node with the lowest cost estimate and add constraints to ensure that all the commodities are sourced from that node. Return to step 5.
Step 7	Solve the linear program and advance to step 8.
Step 8	Determine whether the cost has gone down, store the new sourcing as best sourcing, and return to step 4.
Step 9	Install the best sourcing, solve the linear program, and advance to step 10.
Step 10	The Single Sourcing Algorithm: Round by Cost is complete and the solver advances to the next solve phase.

Single Sourcing Algorithm: Branch and Bound

The Branch and Bound algorithm works according to the following recursive scheme:

Step	Actions
Step 1	The algorithm solves the linear program, and advances to step 2.
Step 2	Determine if the cost from the last solve passes the cost criterion. (See the Cost Criterion topic that follows this table.) If it does, advance to step 3. If it does not, advance to step 6.
Step 3	Moving forward through periods for First Periods, determine if any multisourced Block nodes in any period need to change. If so, advance to step 4. If not, advance to step 5.
Step 4	Select the multi-sourced Block node in a period with the largest total flow. Shut off 50% of the possible sources with the smallest flow, and recursively call Branch and Bound. Turn the 50% back on, and shut off the 50% with the largest flow, and recursively call Branch and Bound. Remove all constraints on this Block node period, and advance to step 6. Note. This step recursively calls Branch and Bound and can take a relatively long time to complete.
Step 5	A new best cost solution has been found. Store the current sourcing as a new best cost sourcing. Store the cost as best cost, and advance to step 6.
Step 6	The Single Sourcing Algorithm: Branch and Bound is complete.

Cost Criterion

The best cost is initialized with the value in Upper Bound. The cost criterion depends on the settings for the Branch and Bound algorithm on the Single Sourcing Options window. The following table describes the options:

<i>Option</i>	<i>Cost Criterion</i>
Full solve	cost < best cost
Skip branch if less than n percent improvement	cost < (100-n)% of best cost
Skip branch if less than n cost improvement	cost < (best cost -n)

More About Branch and Bound

Branch and Bound is a recursive algorithm that finds the optimum (least cost) solution for a feasible problem, given enough time. It has a decision process for selecting which variables are involved in a node and which ones should be shut off.

For each decision node, the set of sources (for example, either Sacramento or Baltimore) for a destination (Minneapolis) that are currently not shut off are chosen and summed to the highest volume of flow. These results become the node's decision variables. The sources are then sorted in decreasing order of volume.

The solution is represented by a tree with two possible paths, which are represented by the branches extending from the decision node. Each level down the tree has twice as many possible solutions as the previous level.

The Branch and Bound algorithm travels down the tree until it finds the best solution by making sourcing decisions at each vertex. On the left branch, it shuts off the lowest volume sources. On the right branch, it shuts off the highest volume sources. It always takes the left branch first, and it follows a depth-first search. These are resource-driven selection rules. Experimentation shows that this technique works best for sourcing-type problems.

The net effect is that the Branch and Bound solver initially follows a path that assigns all of the destinations to their highest volume source (just like the Round by Volume heuristic). The advantage is that it helps the Branch and Bound solver get a feasible solution as quickly as possible. When Branch and Bound first starts, it assumes an infinite bound until it gets a feasible solution that satisfies all of the 0-1 constraints.

This volume-driven first solution is often very close to the optimum solution. The closer the bound is to the optimum, the sooner the Branch and Bound algorithm can prune bad solutions in the tree, and the sooner it can return the answer.

Limiter Algorithms

If you select the Limiter option, the solver determines what commodities to use based on the values in the Max Outputs field of the Limiter nodes. A Limiter node limits the total number of commodities that can flow through it, thereby constraining the number of products that are produced in a time period. If you do not select the Limiter heuristics, the system ignores the constraints. In the Limiter Options window, the First Periods field shows the number of periods, starting at the first period, for which the Limiter constraints are enforced.

Limitier Algorithm: Round Down Move Backward

The Limitier Algorithm: Round Down Move Backward works as follows:

Step	Actions
Starting Condition	The algorithm uses the optimized linear program from the previous solve phase.
Step 1	Determine if the algorithm is finished going through periods in reverse order for First Periods. If it is not finished, advance to step 2. If it is finished, advance to step 5.
Step 2	Determine if any Limiter nodes remain to be processed in the period. If so, advance to step 3. If not, return to step 1.
Step 3	For the current period, find the Limiter node with the largest flow that violates its Limiter constraints. If only n commodities are allowed to flow through the node, then keep the n commodities with the largest flows, and shut off all other commodities. Advance to step 4.
Step 4	Resolve the linear program one time every Choices/Resolve time. Return to step 2.
Step 5	Determine if a final linear programming solve is required. If so, solve and advance to step 6. If not required, advance to step 6 without solving.
Step 6	The Limiter Algorithm: Round Down Move Backward is complete and the solver advances to the next solve phase.

Limitier Algorithm: Dual Descent

The Limitier Algorithm: Dual Descent works as follows:

Step	Actions
Starting Condition	The algorithm uses the optimized linear program from the previous solve phase.
Step 1	Shut off all commodities for all Limiter nodes in all periods and advance to step 2.
Step 2	Solve the linear program and advance to step 3.
Step 3	Moving forward through periods for First Periods, search for a commodity that can be added to a Limiter node in any period based on the reduced costs in the solution. If a commodity can be added, advance to step 4. If no commodity can be added, advance to step 5.

Step	Actions
Step 4	Enable the flow of the commodity in the Limiter node for that period. Return to step 2.
Step 5	The Limiter Algorithm: Dual Descent is complete and the solver advances to the next solve phase.

Minimum Run Length

The Minimum Run Length option directs the solver to respect the minimum run length (in amount of flow) when solving your model. You can specify the minimum run length constraint in a batch node. The flow through the node must be zero or must be greater than or equal to the minimum run length.

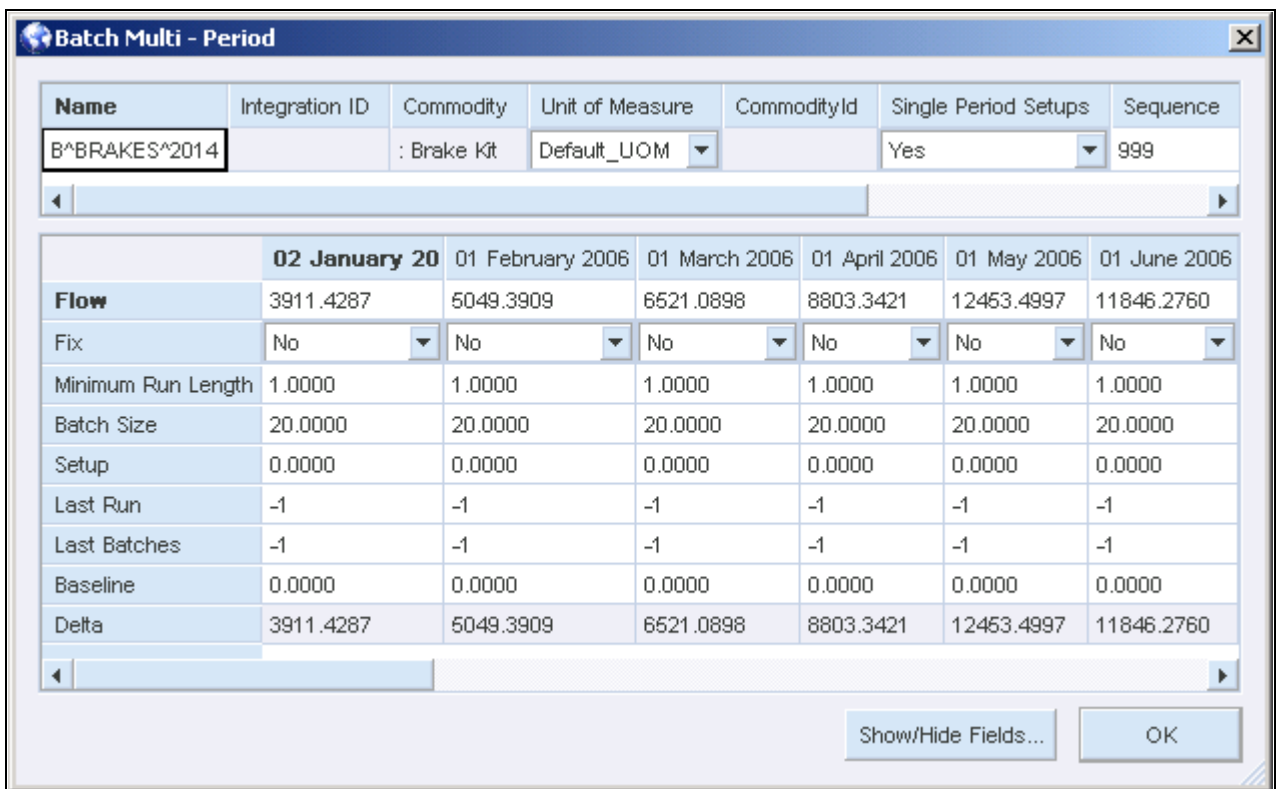

Batch Multi-Period properties window

The batch node can also model setup times at the start of a period. When a setup must be done, the batch node pulls time from the machine connected to the top attach point of the batch node. Time is just a commodity and has nothing to do with how the periods are structured.

The use of setup times can be modeled in two ways:

- In every period where there is a run, create Setup demand on the top attach point of the batch node (Single Period Setups is Yes)
- Create Setup demand on the top attach point of the batch node (Single Period Setups is No) only in the first period of a range of runs

Minimum Run Length Options

The First Periods field in the Minimum Run Length Options dialog shows the number of periods for which the Minimum Run Length constraints are enforced. Two initial algorithms exist for Minimum Run Length: Round Down Move Backward and Dual Descent (normal and violations only).

Minimum Run Length Algorithm: Round Down Move Backward

The Minimum Run Length Algorithm: Round Down Move Backward works as follows:

Step	Actions
Starting Condition	The algorithm uses the optimized linear program from the previous solve phase.
Step 1	Determine if the algorithm is finished going through periods in reverse order for First Periods. If it is finished, advance to step 7. If it is not finished, advance to step 2.
Step 2	Determine if any Batch nodes violate their minimum run length. If so, advance to step 3. If not, advance to step 5.
Step 3	For the current period, find the Batch node with the largest violation of its minimum run length. Shut off the flow through this node, and handle the change in Setup where needed. Advance to step 4.
Step 4	Once every Choices/Resolve time, resolve the linear program. Return to step 2.
Step 5	Create constraints that ensure that the flow through the active Batch nodes in this period remains larger than their minimum run lengths. Advance to step 6.
Step 6	Resolve the linear program and return to step 1.
Step 7	If Tune is selected, enter Tune phase. If not, advance to step 8.
Step 8	The Minimum Run Length Algorithm: Round Down Move Backward is complete and the solver advances to the next solve phase.

Minimum Run Length Algorithm: Dual Descent (Normal)

The Minimum Run Length Algorithm: Dual Descent (Normal) works as follows:

Step	Actions
Starting Condition	The algorithm uses the optimized linear program from the previous solve phase.
Step 1	Shut off all the flows for all Batch nodes in all periods for First Periods, and advance to step 2.
Step 2	Solve the linear program and advance to step 3.

Step	Actions
Step 3	Search for a commodity that can be added to a Batch node in a period based on the reduced costs in the solution. If a commodity can be added, advance to step 4. If no commodity can be added, advance to step 5.
Step 4	Enable the flow of the Batch node in the period. Ensure that the flow is greater than or equal to the minimum run length and handle the change in Setup if needed. Return to step 2.
Step 5	If Tune is selected, enter Tune phase. If not advance to step 6.
Step 6	The Minimum Run Length Algorithm: Dual Descent (Normal) is complete, and the solver advances to the next solve phase.

Minimum Run Length Algorithm: Dual Descent (Violations Only)

The Minimum Run Length Algorithm: Dual Descent (Violations Only) algorithm works as follows:

Step	Actions
Starting Condition	The algorithm uses the optimized linear program from the previous solve phase.
Step 1	Moving forward in time for First Periods, determine if all Batch nodes in all periods have been analyzed. If so, advance to step 3. If all Batch nodes in all periods have not been analyzed, advance to step 2.
Step 2	If the flow in the Batch node is set to its minimum run length, set its lower bound to that minimum run length. Otherwise, shut off the flow by setting the upper bound to zero. Handle the change in Setup where needed and advance to step 3.
Step 3	Solve the linear program and advance to step 4.
Step 4	Search for a commodity that can be added to a Batch node in a period based on the reduced cost in the solution. If a commodity can be added, advance to step 5. If no commodity can be added, advance to step 6.
Step 5	Enable the flow of the Batch node by setting the upper bound to infinity and the lower bound to the minimum run length. Handle the change in Setup where needed, and return to step 3.
Step 6	If Tune is selected, enter Tune phase. If not, advance to step 7.
Step 7	The Minimum Run Length Algorithm: Dual Descent (Violations Only) is complete, and the solver advances to the next solve phase.

Minimum Run Length Algorithm: Tune

The Minimum Run Length Algorithm: Tune algorithm works as follows:

Step	Actions
Starting Condition	The algorithm uses the Minimum Run Length feasible linear program from the previous Minimum Run Length algorithm.
Step 1	Determine if a run can be added to a Batch node in any period, based on the reduced cost in the solution. If a run can be added, advance to step 2. If a run cannot be added, or if the reduced cost is less than the Stop Cost, or if the (number of) Tries has been exceeded, advance to step 6.
Step 2	Enable the run by setting the upper bound to infinity and the lower bound to the minimum run length. Handle the change in Setup where needed and advance to step 3.
Step 3	Solve the linear program and advance to step 4.
Step 4	Determine whether the new cost is higher than the previous cost. If so, advance to step 5. If not, return to step 1.
Step 5	Undo the changes that were made in step 2, and return to step 1.
Step 6	Determine if a run can be removed from a Batch node in any period, based on the reduced cost in the solution. If a run can be removed, advance to step 7. If a run cannot be removed, or if the reduced cost is less than the Stop Cost, or if the (number of) Tries has been exceeded, advance to step 11.
Step 7	Remove the run by changing the upper and lower bounds to zero, and handle the change in Setup where needed. Advance to step 8.
Step 8	Solve the linear program and advance to step 9.
Step 9	Determine if the new cost is higher than the previous cost. If so, advance to step 10. If not, return to step 6.
Step 10	Undo the changes that were made in step 7, and return to step 6.
Step 11	Determine if any run can be moved to a different period for a Batch node in any period, based on the reduced cost in the solution. If a run can be moved to a different period, advance to step 12. If a run cannot be moved to a different period, or if the reduced cost is less than the Stop Cost, or if the (number of) Tries has been exceeded, advance to step 16.
Step 12	Move the run by changing the upper and lower bounds of the flow in those periods, and handle the change in Setup where needed. Advance to step 13.
Step 13	Solve the linear program and advance to step 14.
Step 14	Determine if the new cost is higher than the previous cost. If so, advance to step 15. If not, return to step 11.
Step 15	Undo the changes that were made in step 12, and return to step 11.

Step	Actions
Step 16	The Minimum Run Length Algorithm: Tune is complete and the solver advances to the next solve phase.

Note. Minimum Run Length Algorithm: Tune uses the following parameters as stopping criteria:

Stop Cost. Consider making changes only if the reduced cost of adding, removing, or moving a run is greater than the Stop Cost value.

Tries. Stop the Tune algorithm after trying for a certain number of times to improve the solution.

The Batch Heuristic

The Batch heuristic is used to ensure that batch size requirements are respected.

The size of a batch, in amount of flow, is specified in the Batch nodes.

Batch Options

The First Periods field shows the number of periods for which the batch size constraints are enforced. The Batch algorithm is very similar to the Round Down Move Backward algorithm for Minimum Run Length.

You can select scripts to run after each batch sequence. Only Strategic Network Optimization Batch commands can be run.

Note. New objects added by a batch script are not considered when the model is solved.

To set this option:

1. Select Configure from the Solve menu.
2. Click the Options button in the Batch area.
3. In the Batch Options window, click the Advanced button.
4. In the Batch Scripts window, click the Add button and add scripts.
5. Click OK.

Batch Algorithm: Tune

The Batch Algorithm: Tune works as follows:

Step	Actions
Starting Condition	The algorithm uses the Batch feasible linear program from the previous Batch algorithm.

Step	Actions
Step 1	Determine if a batch can be added to a Batch node in any period, based on the reduced cost in the solution. If a batch can be added, advance to step 2. If a batch cannot be added, or if the reduced cost is less than the Stop Cost, or if the (number of) Tries has been exceeded, advance to step 6.
Step 2	Fix the flow at the new level, and advance to step 3.
Step 3	Solve the linear program and advance to step 4.
Step 4	Determine whether the new cost is higher than the previous cost. If so, advance to step 5. If not higher, return to step 1.
Step 5	Undo the changes that were made in step 2, and return to step 1.
Step 6	Determine if a batch can be removed from a Batch node in any period, based on the reduced cost in the solution. If a batch can be removed, advance to step 7. If a batch cannot be removed, or if the reduced cost is less than the Stop Cost, or if the (number of) Tries has been exceeded, advance to step 11.
Step 7	Fix the flow at the new level and advance to step 8.
Step 8	Solve the linear program and advance to step 9.
Step 9	Determine if the new cost is higher than the previous cost. If so, advance to step 10. If not, return to step 6.
Step 10	Undo the changes that were made in step 7, and return to step 6.
Step 11	Determine if a batch can be moved to a later period for a Batch node in any period, based on the reduced cost in the solution. If a batch can be moved to a later period, advance to step 12. If a batch cannot be moved to a later period, or if the reduced cost is less than the Stop Cost, or if the (number of) Tries has been exceeded, advance to step 16.
Step 12	Fix the flow in the two periods at the new level, and advance to step 13.
Step 13	Solve the linear program and advance to step 14.
Step 14	Determine whether the new cost is higher than the previous cost. If not, return to step 11. If so, advance to step 15.
Step 15	Undo the changes that were made in step 12, and return to step 11.
Step 16	The Batch Algorithm: Tune is complete and the solver advances to the next solve phase.

Note. Tune uses the following parameters as stopping criteria:

Stop Cost. Consider making changes only if the reduced cost of adding, removing, or moving a run is greater than the Stop Cost value.

Tries. Stop the Tune algorithm after trying a certain number of times to improve the solution.

Batch Algorithm

The Batch Algorithm with Round Down Move Backward works as follows:

Step	Actions
Starting Condition	The algorithm uses the optimized linear program from the previous solve phase.
Step 1	Determine if the algorithm is finished going through periods in reverse order for First Periods. If it is finished, advance to step 6. If it is not finished, advance to step 2.
Step 2	Collect batch information and order the nodes first according to Sequence and then by the highest Production Batch ratio. Production Batch ratio is calculated by flow divided by batch size. This number does not need to be an integer. For example, if the flow is 100 and the batch is 30, the Production Batch ratio is 3.33333. Determine if all Batch nodes have been fixed at a multiple of their batch size. If they have all been fixed, advance to step 5. If they have not all been fixed, advance to step 3.
Step 3	For the current period, find the Batch node with the largest batch violation. Fix the flow through this node at the nearest batch multiple under its current flow value. Advance to step 4.
Step 4	Resolve once every Choices/Resolve time or when the current Sequence number is different than the previous Sequence number. Return to step 2.
Step 5	Solve the linear program and return to step 1.
Step 6	If Tune is selected, enter Tune phase. If not advance to step 7.
Step 7	The Batch algorithm is complete and the solver advances to the next solve phase.

Note. First Periods is set in the Batch Options window which can be accessed by selecting Solve, then Configure from the main menu, and then clicking the Options button for Batch. Sequence is set in node properties windows.

The Batch Algorithm with Round Up Move Forward works as follows:

Step	Actions
Starting Condition	The algorithm uses the optimized linear program from the previous solve phase.

Step	Actions
Step 1	Determine if the algorithm is finished going through periods in sequential order for First Periods. If it is finished, advance to step 6. If it is not finished, advance to step 2.
Step 2	Collect batch information and order the nodes first according to Sequence, and then by the smallest leftover. Leftover is calculated as the remainder of flow divided by batch size. For example, if the flow is 100 and the batch is 30, the leftover is 10 because 3 complete batches of 30 have run, for a total of 90.
Step 3	For all nodes evaluated in step 2, find the first node with a leftover greater than 0. If such a node exists, fix the flow through the node at the nearest batch multiple greater than its current flow and advance to step 4. If there are no nodes with leftover greater than 0, advance to step 5.
Step 4	Resolve once every Choices/Resolve time or when the current Sequence number is different than the previous Sequence number. Return to step 2.
Step 5	Solve the linear program and return to step 1.
Step 6	If Tune is selected, enter Tune phase. If not advance to step 7.
Step 7	The Batch algorithm is complete and the solver advances to the next solve phase.

Note. First Periods is set in the Batch Options window which can be accessed by selecting Solve, then Configure from the main menu, and then clicking the Options button for Batch. Sequence is set in node properties windows.

Load Smoothing

In some processes, keeping the production level identical to the level in the previous period is desirable, if the changes in the production level are relatively small. With Load Smoothing, you can model this by setting a Change Threshold that ensures that the flow in two consecutive periods of a MachineDelta node is identical or is greater than the Change Threshold value.

If Load Smoothing is turned on, the system respects the Change Threshold. If Load Smoothing is turned off, this Change Threshold is ignored.

In addition, a Change Cost is charged if the flow amount changes from one period to the next. The Change Cost is charged even if the Load Smoothing algorithm is not selected for a solve. Similarly, the Max Up Change and Max Down Change fields of the MachineDelta node are considered, regardless of the Load Smoothing Algorithm.

The Load Smoothing algorithm works as follows:

Step	Actions
Starting Condition	The algorithm uses the optimized linear program from the previous solve phase.

Step	Actions
Step 1	Moving forward through periods, determine if more MachineDelta nodes remain in any period to change. If so, advance to step 2. If not, advance to step 5.
Step 2	For a MachineDelta node in a period, determine if the flow in this period has changed less than the threshold. If it has changed less than the threshold, advance to step 3. If it has not, advance to step 4.
Step 3	Change the values of the Max Up Change and Max Down Change constraints to zero, remove the Change Cost for this node and period, and advance to step 4.
Step 4	Solve the linear program and return to step 1.
Step 5	The Load Smoothing algorithm is complete and the solver advances to the next solve phase.

To enable Load Smoothing:

1. From the Solve menu, select Configure.
2. In the Load Smoothing drop-down list, select On.

Note. The Load Smoothing heuristic only affects MachineDelta nodes that have production capacities limited by Change Thresholds.

The Effects of Heuristics

If your model uses heuristics, you must use extra care when solving only part of it. If areas of a model close to the nodes that are used in the heuristic solve are fixed, an infeasible solve is likely.

Heuristic	Restricted solve issues
CAM	Because this heuristic is used for strategic business analysis and the algorithm makes decisions on the global configuration of the enterprise, restricted solves do not work with it.
Limiter	If the Limiter node is part of the set to be re-solved, the flows it is limiting should also be part of the re-solve.
Load Smoothing	Ensure that the area of the model surrounding the Machine Delta node is part of the restricted solve.
Minimum Run Length and Batch	If the Batch node is part of the model being re-solved, ensure that the flow to and from the Batch node has enough freedom to get a feasible Batch solve.
Single Sourcing	Ensure that the single sourcing Block node is in the set of elements to be re-solved and that all the sources of the node are part of the re-solve.

Chapter 3

Building Supply Chain Network Models

This chapter provides an overview of building supply chain network models and discusses how to:

- Model supply chain operations.
- Model commodity flows.
- Create, rename, and delete time periods.
- Organize models using sets.
- Specify whether a model is profit-based or cost-based.

Understanding Building Supply Chain Network Models

This section discusses:

- An overview of supply chain network models.
- The modeling of supply chain networks.
- Data Association Tables used for data mapping and integration.
- The modeling of commodity flows.
- Time periods.
- The organization of models using sets.
- Profit models.

An Overview of Supply Chain Network Models

Strategic Network Optimization enables you to build models that represent operations and commodity flows in your supply chain network. You can create new models or edit existing models.

When building a model, you can create:

- Nodes. Represent points or operations in your supply chain network
- Commodities. Represent materials and resources in your supply chain network
- Attach points. Specify the commodities associated with each supply chain operation

- Arcs. Show the flow of commodities through your supply chain network
- Time periods. Specify your planning horizon
- Sets. Organize your model

You can create individual model components in the Strategic Network Optimization drawing space. You can also import data to create or modify many model components at the same time. In fact, most large models are built or modified using import files. Although you can build a small model in minutes, a large production model takes much longer and requires a good deal of planning and testing before it can be implemented.

Before building a model, you must consider the model's purpose and decide what processes, commodities, costs, and constraints must be included. Typically, only constrained processes are included in Strategic Network Optimization models.

Supply Chain Networks Modeling

You can model operations in your supply chain network using nodes. Nodes appear as rectangles in a model. On each node are the node name and a symbol representing the node type. If you use a User-Defined Data Association Table, the node names do not appear.

Strategic Network Optimization has many types of nodes. Each node type includes different data fields, enabling you to model diverse operations in your supply chain network. For example, Storage node data fields represent commodity storage levels, costs, and constraints, while Machine node data fields describe the amount of machine time available and required for setup.

You can use nodes to:

- Model storage
- Model processing
- Model demand
- Control commodity flows
- Organize models

The Modeling of Storage and Supply

You can use nodes to model facilities that store or supply commodities. For example, nodes can represent warehouses that supply materials or finished products. You can use the following node types to model storage in a supply chain network:

- Storage nodes. Storage nodes store a commodity and model costs associated with storing the commodity. Storage nodes also model minimum, maximum, and safety storage levels, measured in units of the commodity
- StorageDemand nodes. Like Storage nodes, StorageDemand nodes store a commodity. StorageDemand nodes also model demand that must be met
- StorageCover nodes. Like StorageDemand nodes, StorageCover nodes model storage and demand. However, StorageCover nodes measure minimum, maximum, and safety inventory levels in periods of cover rather than in units of a commodity

- **StorageCoverLocal nodes.** Like StorageCover nodes, StorageCoverLocal nodes model storage and demand. However, StorageCoverLocal nodes calculate safety storage levels to cover only local demand for the commodity.
- **Monitor nodes.** Monitor nodes constrain the total storage costs across any combination of Storage, StorageDemand, StorageCover, and StorageCoverLocal nodes.
- **Supply nodes.** Supply nodes store and supply a commodity to a model. You can use Supply nodes to model minimum and maximum storage levels, but not safety storage levels
- **Stock nodes.** Like Supply nodes, Stock nodes supply a commodity to a model. Unlike Supply nodes, Stock nodes also demand the commodity in the same location. You can use Stock nodes to represent inter-plant transfers with no transportation costs or constraints.

The Modeling of Processing

You can use nodes to model facilities that process commodities. For example, nodes can represent production lines that blend commodities or package finished goods. You can use the following node types to model processing:

- **Blender nodes.** Blender nodes take any number of input commodities and blend them according to specified proportions.
- **Separator nodes.** Separator nodes take one incoming commodity and separate it into more than one commodity according to specified ratios.
- **Machine nodes.** Machine nodes account for machine or work center time used by processes in your model. No commodities enter a machine node and only one commodity exits a machine node: machine time.
- **MachineDelta nodes.** Like Machine nodes, MachineDelta nodes supply machine time to a model. They can also restrict the change in the amount of machine time used from period to period.
- **Crew nodes.** Crew nodes account for crew resource time used by processes in your model.
- **Process nodes.** Process nodes combine one or more commodities to produce one or more new commodities. For example, pancake mix and packages could enter a Process node, and packaged pancake mix could exit from the node.
- **Batch nodes.** Batch nodes specify batch sizes, restricting the commodity flow to increments of the batch size. You can also use Batch nodes to model setup time on a machine.

The Modeling of Demand

You can use nodes to model points in your supply chain network that require finished products. For example, nodes can represent distribution centers in your supply chain network. The following node types are useful for modeling demand:

- **Demand nodes.** Demand nodes represent the final destination of a commodity or finished product in a model. A commodity can enter a Demand node and be stored in it, but it cannot exit the node.
- **Promotion nodes.** Promotion nodes model changes in demand due to marketing promotions and enable you to optimize marketing spending. Promotion nodes use the reserved commodity Promotions.
- **Stock nodes.** Stock nodes represent demand and supply for a commodity in a model. You can use Stock nodes to represent inter-plant transfers with no transportation costs or constraints.

- StorageDemand nodes. StorageDemand nodes model demand that must be met and also model storage.

Controlling Commodity Flows

You can use nodes to represent time, cost, and other constraints that restrict commodity flow. The following node types can be used to control commodity flows:

- Controller nodes. Controller nodes set constraints and costs across multi-commodity flows in a time period. For example, a Controller node can represent a factory's shipping contract that allows a maximum of 20,000 jars of cookies to be shipped in a month. You can also use Controller nodes to delay the distribution of commodities, so that a commodity waits for a specified number of periods before exiting the node.
- ControllerSingle nodes. ControllerSingle nodes set constraints and costs for the flow of a single commodity in a time period. After a commodity enters a ControllerSingle node, it waits for the specified number of periods before exiting the node.
- Delay nodes. Delay nodes create time delays to model lead time or shipping time. After a commodity enters a Delay node, it waits for a specified number of periods before exiting the node.
- Limiter nodes. Limiter nodes set constraints and costs across a multi commodity flow, limiting the number of commodities that can be used in a time period. For example, if five commodities enter a Limiter node, you can specify that only three can flow out of the node in a single period.
- Block nodes. You can use block nodes to set single sourcing constraints for commodity flows. Single sourcing means that commodity demand is met by only one source.

The Organization of Models Using Nodes

You can organize models using the following node types:

- Block nodes. Block nodes visually group nodes and their connecting arcs in a model. Nodes in a block are usually related in some way. For example, you can group all of the nodes representing operations in a single location using a block node. You can also use block nodes when determining whether to open or close facilities using a Capital Asset Management analysis.
- Replicator nodes. You can use replicator nodes to represent secondary manufacturing and blending constraints in a blending network. Replicator nodes replicate the amount of inflow on every output arc.
- Working nodes. Working nodes direct arcs carrying the same commodity. Working nodes are primarily used for blocking nodes and aesthetic purposes.

Data Association Tables Used for Data Mapping and Integration

You can define a mapping between nodes in the Strategic Network Optimization system and data from a relational system.

Because it is an object-oriented system, Strategic Network Optimization requires each node to have a unique name. However, data used in Strategic Network Optimization often is derived from relational database systems, which identify information by keys, such as product, location, and role. In previous versions, data was often mapped to Strategic Network Optimization nodes by the use of naming conventions that were created by concatenating database keys, which often led to names that were difficult to understand and a maintenance process prone to errors.

The format of the UDDAT is not predetermined and can be configured differently for every model. The UDDAT is stored in memory at run time, and the definitions and associations are saved with the model. Once the UDDAT is set up, you can create, update, and delete nodes through their associations. You can also access the UDDAT through report queries.

You can add and delete field definitions in Strategic Network Optimization. Deleted field definitions are automatically removed from the Node Association Properties window. You cannot delete a field definition once any associations exist.

The Modeling of Commodity Flows

To represent the flow of materials in a supply chain network, you use commodities, attach points, and arcs in a model. Commodities represent raw materials, work in progress, finished products, and other resources in your supply chain network. Attach points specify the commodities associated with each operation and represent the points where commodities enter or exit from nodes. Arcs connect nodes and show the flow of commodities between operations.

The Creating and Renaming of Commodities

To model the flow of materials in a supply chain network, you must first create commodities. Commodities represent resources, raw materials, work in progress, and finished products in your supply chain network.

You can assign a name, description, and family name to each commodity that you create. The name identifies the commodity, the description provides information about the commodity, and the family name indicates whether the commodity is associated with other commodities and identifies related commodities. Commodity descriptions and family names are optional. You can add or change commodity descriptions or family names at any time.

In addition to the commodities that you create, three commodities exist in all models and cannot be edited or deleted. These reserved commodities are:

- Promotions. The Promotions commodity is used with Promotion nodes to model the effects of marketing promotions on demand.
- Reserved Time. Time is used in Machine, MachineDelta, and Batch nodes to represent available machine time.
- Storage Level. Storage Level is used with storage-type nodes to model the amount of available storage.

Attach Points on Nodes; Adding and Deleting

After creating commodities, you can add attach points to nodes. Attach points specify the commodities associated with supply chain operations and represent the points at which commodities enter or exit nodes.

Nodes can have:

- Input attach points. Commodities enter operations through input attach points on the left sides of nodes. Nodes that can have only one commodity, such as Storage nodes, can have only one input attach point. Some nodes, such as Process, Blender, Controller, and Limiter nodes, can have more than one input commodity, and they can also have more than one input attach point. Some nodes, such as Machine, MachineDelta, and Batch nodes, do not have input attach points because they do not have input commodities.

- Output attach points. Commodities exit operations through output attach points on the right side of nodes. Nodes that can have only one commodity, such as Storage nodes, can have only one output attach point. Nodes that can have more than one output commodity, such as Separator nodes, can have more than one output attach point. Some nodes, such as Demand nodes, do not have output attach points because they do not have output commodities.
- Special attach points. Some nodes have special attach points on the top or bottom of the nodes. For example, attach points on the bottom of Storage nodes connect to Monitor nodes to constrain total inventory across Storage nodes. As well, Promotion nodes have top attach points for the Promotion commodity to enter.

When you add an attach point to a node, another attach point or node sometimes appears automatically. When you add an attach point to a node that must have the same input and output commodities, the second attach point appears automatically. If you add attach points to a block node for a Reserved commodity, a Working node is also created.

If you want to remove an attach point, you can delete individual attach points, attach points for selected commodities from selected nodes, or attach points for all commodities from selected nodes. When you delete an attach point from a node, the attach point and commodity are removed from the node and any arc connected to the attach point is removed. If you delete one attach point from a node that must have the same input and output commodities, the second attach point is deleted automatically.

The Connecting of Nodes with Arcs

To show the flow of commodities from one operation to another, you can connect nodes to other nodes with arcs. You can draw an arc from an input attach point on one node to an output attach point on another or vice versa. If you draw an arc to a node that does not have an attach point, an attach point appears automatically.

Some connections are not allowed. For example, you cannot connect a node to itself, and you cannot connect the output attach point of a node to the output attach point of another node. If a connection is not allowed, a message window appears, and the connection is not made.

You can connect individual nodes with arcs. When connecting nodes with an arc, if you drag the mouse pointer outside of the Strategic Network Optimization window, the window automatically scrolls as far as the edges of the workspace.

You can connect multiple nodes with arcs simultaneously by marking nodes with output attach points and joining them to selected nodes. Arcs are created only between nodes that have existing output and input attach points for the same commodity. After connecting marked and selected nodes, you can unmark the nodes or exchange marked and selected nodes. That is, you can select all marked nodes and mark all selected nodes. Exchanging marked and selected nodes might be useful if you want to connect another group of nodes.

After connecting nodes with arcs, you can verify that all attach points and all nodes with or without attach points are connected to other nodes in a model.

The Duplication of Parts of Models

You can duplicate parts of models. For example, you can duplicate any of the following:

- Nodes and arcs
- Nodes, arcs, and their paths
- Commodities

You can duplicate nodes and arcs-with or without their paths. If you duplicate nodes and arcs, their attach points, and any arcs connecting them are duplicated. However, the paths of arcs that connect them to the rest of the model are not duplicated. If the nodes are not connected to one another, only the nodes and their attach points are duplicated.

If you duplicate nodes, arcs, and paths, the nodes and their attach points are duplicated, as well as the paths of arcs that connect them to the rest of the model.

In this example, the Block nodes California Pack and Las Vegas DC are selected:

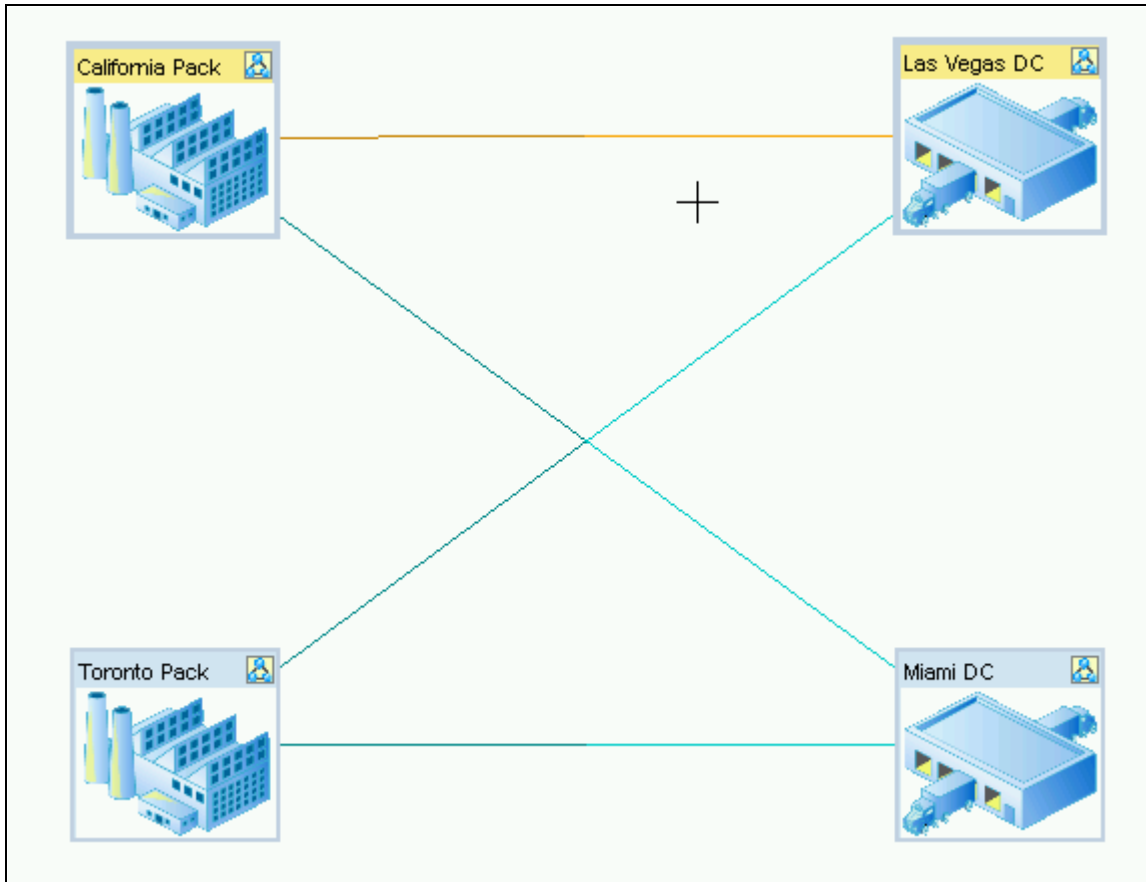

California Pack and Las Vegas DC are selected

The result of duplicating these nodes and arcs is that the nodes and the arcs that connect the arcs are duplicated:

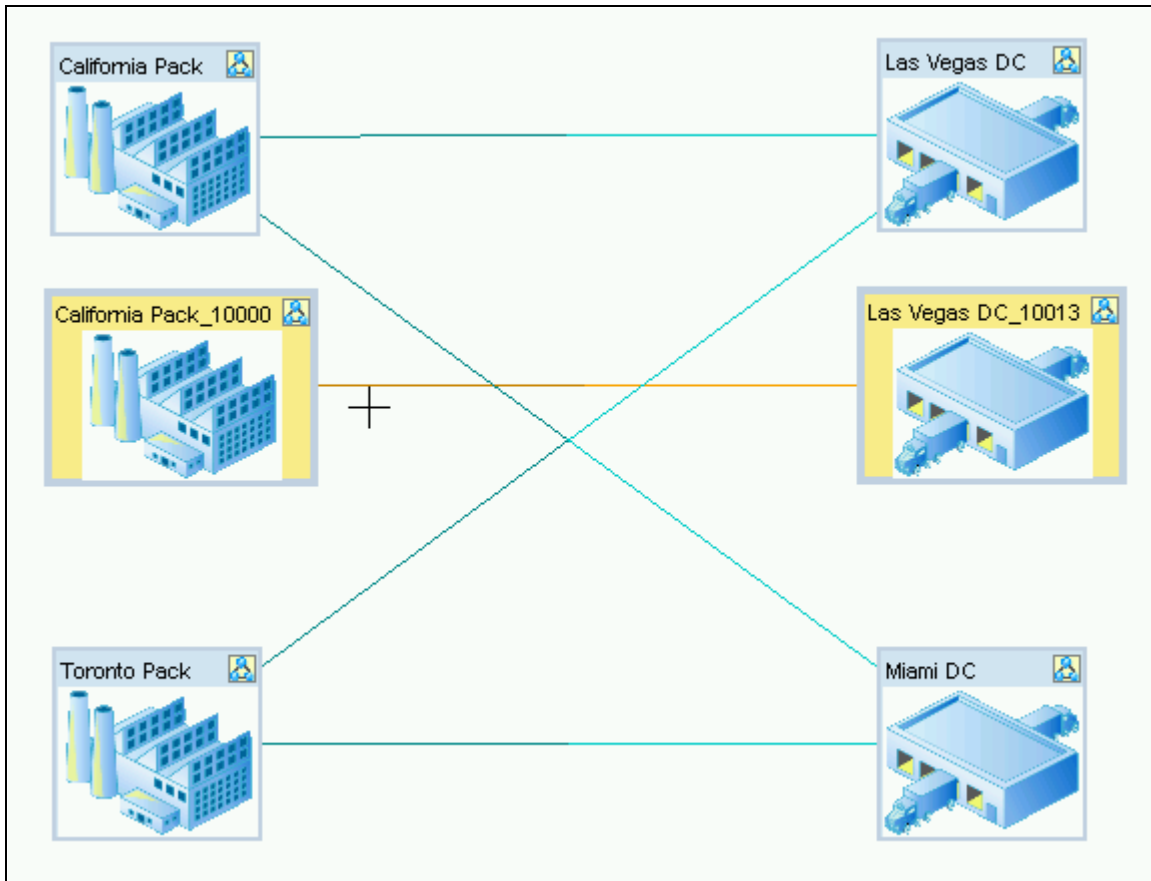

Duplicated nodes and arcs

The result of duplicating these nodes, arcs, and paths is that the arcs that connect the nodes and the arcs connecting the nodes to the rest of the network are also duplicated:

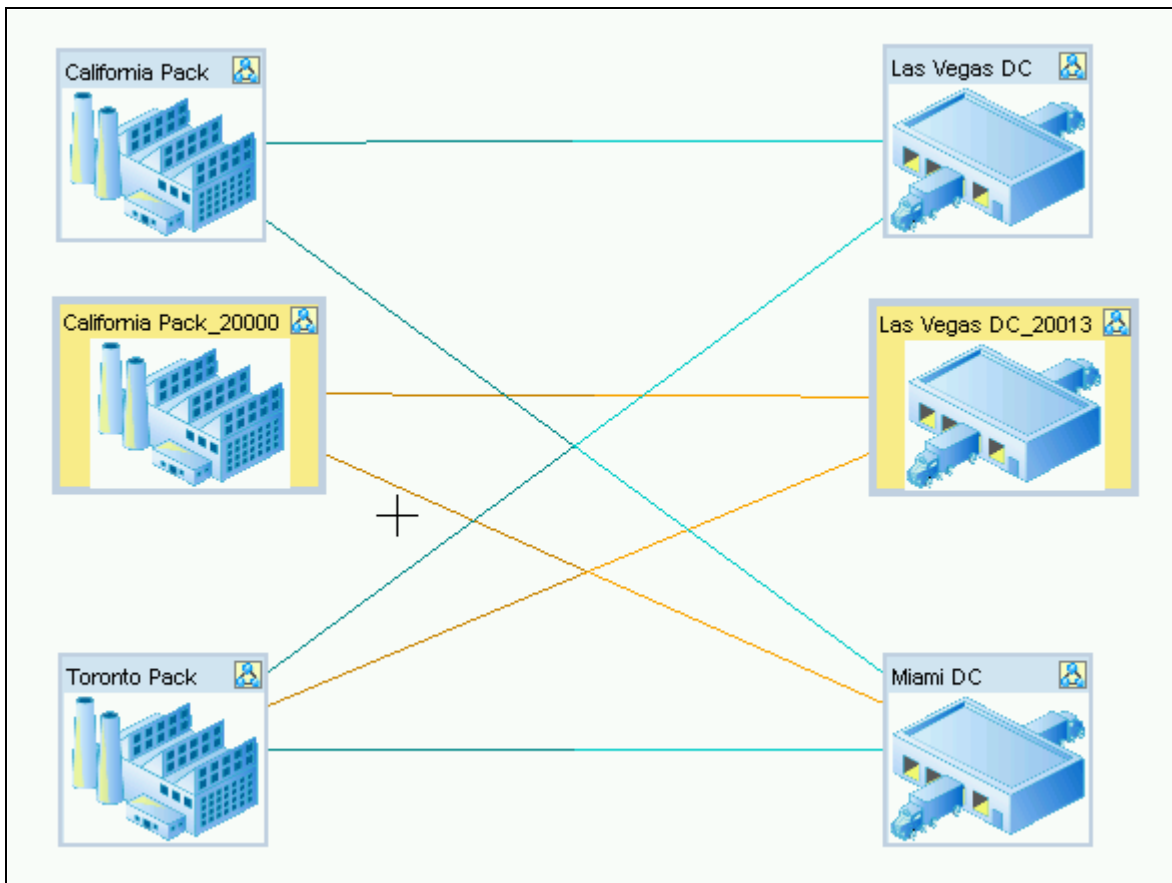

Duplicated nodes, arcs, and paths

Time Periods

Time periods define the horizon of a model. You can have any number of time periods in a model, and each time period can represent any length of time. For example, time periods can represent weeks, months, or years.

When you open or create a model with more than one period, tabs showing the time periods appear at the bottom of the main system window. The structure of the model is the same in every time period, but data in the nodes and arcs varies from period to period. When you solve a model, all time periods are solved simultaneously.

To define the horizon of a model, you can create time periods. You can create periods of different time lengths to meet your requirements. For example, you can create a model with one-week periods followed by one-month periods.

You can rename existing time periods in a model. If you no longer need a time period, you can delete it. You can delete only one period from a model at a time.

The Conversion of Period Names to Date Format

Time period names are saved in string format in Strategic Network Optimization. If you want period names to convert to date format and appear in date order when you view data in the Data Editor, you can name the periods using one of the following name formats:

Name Format	Resulting Date Format in Data Editor
<i>mm dd yyy</i>	Month, day, and year in integers
<i>yyyy mm dd</i>	Month, day, and year in integers
<i>month</i>	Month in characters, day=1, and current year
<i>month dd yyyy</i>	Month in characters, day and year in integers
<i>month yyyy</i>	Month in characters, and year in integers
<i>dd month yyyy</i>	Day in integers, month in characters, and year in integers

Period name components can be separated by slash marks (/), dashes (-), colons (:), or spaces ().

Note. If you want periods to appear in the correct order in the Data Editor, all period names in the model must be in a supported date format as shown in the table found in Converting Period Names to Date Format in the Data Editor. If one or more periods do not use these supported date formats, the periods are sorted alphabetically instead of by date.

The Organization of Models Using Sets

Sets are groups of nodes and arcs that are related to each other. Sets can be useful for organizing models. For example, a block set can include all nodes and arcs that represent storage facilities and production lines in a geographical area. You can also perform procedures on sets that affect all nodes or arcs in the set in the same way.

You can use five kinds of sets in Strategic Network Optimization models:

- User sets. Can include any combination of nodes and arcs.

User sets can be created by the system or by users. After solving a model, the system creates User sets that contain nodes and arcs that violate constraints, make the solve infeasible, or have been corrected by the system. Users can create User sets using the Set Tool.

- Visual sets. Contain nodes and arcs that appear the same way on screen. Two types of Visual sets exist: selected and marked. Selected sets contain all of the nodes and arcs that are selected on screen. Marked sets contain all of the nodes and arcs that are marked on screen.

To create User sets, you can select or mark nodes on screen.

- Structural sets. Two types of Structural sets exist:
 - Nodes and arcs from a block node that is currently unblocked. The name of a Structural set is the name of the block node.
 - Nodes and arcs that you assign to a Structural set. Structural sets that you create can be used in Capital Asset Management (CAM) analyses. Unblocked block nodes cannot be used in CAM analyses. You can create a Structural set by unblocking a block node or using the Set Tool. To create a Structural node for use in a CAM analysis, you must use the Set Tool. You can rename or delete User or Structural sets in a model using the Set Tool. When you delete a set, the name of the set is removed, but the nodes and arcs that make up the set are not deleted.

- Block sets. Include nodes and arcs from block nodes that are currently blocked. The name of the block node is the name of the Block set.
- Class sets. Class sets exist in Strategic Network Optimization for all arcs, all nodes, and each type of node.

Viewing Set Names and Set Contents

You can display the names of sets in a model using the Sets window and the names of all nodes and arcs in a set using the Set Browser.

To view the names of sets in a model, you can use the Sets window. In the Sets window, a thick arrow points to one set type and set names of that type in the model appear in the Sets list. If no sets of the specified type are in the model, <Not Found> appears in the Sets list. You can specify which types of sets appear in the Sets list.

The Sets window includes five menu options that initially specify the five types of sets that are available in Strategic Network Optimization. You can change the type of set specified by each menu button. Using Find patterns in the Filter fields, you can also specify that only sets with particular names appear in the Sets list.

Using these features, you can customize which set names appear in the Sets list when you select a Selection button. For example, you could specify that two menu buttons show Class sets. You could then specify a different filter pattern for each so that only Storage-type nodes appear when you click one Selection button and only Machine-type nodes appear when you click the other Selection button. You could then use the Set Browser to see the nodes in the sets.

From the Sets window, you can open the Set Browser. As shown in the following example, the Set Browser lists information about the nodes and arcs in the set selected in the Sets window. If you select a different set in the Sets window, the Set Browser automatically updates with information about the new set. For nodes, information can include the node type, name, period, and commodity. For arcs, the Set Browser can list the arcs that it connects, the commodity, and the period. If you select a set that does not have nodes or arcs, the Elements field of the Set Browser displays Empty."

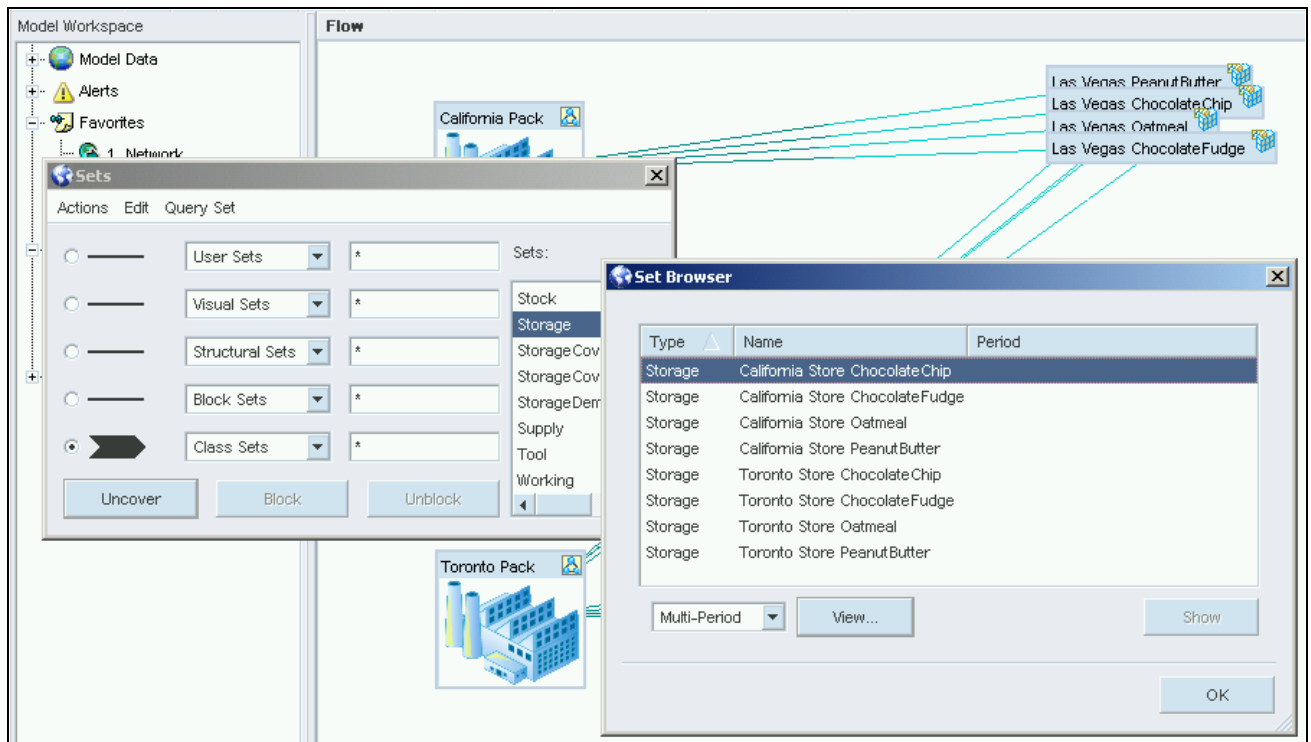

Duplicated nodes, arcs, and paths

If you browse a set using the Set Browser, small arrows point to periods that contain elements in the browsed set. These indicators are especially useful when you browse a Backorder, Over, or Under set created after a solve. You can immediately see the periods in which the violations occurred.

The Creation of User or Structural Sets

Different types of sets are created using different methods:

- Block sets. Include nodes and arcs from block nodes that are currently blocked. The name of the block node is the name of the block set.
- Class sets. In Strategic Network Optimization for all arcs, all nodes, and each type of node.
- User sets. You can create user sets with any combination of nodes and arcs. Strategic Network Optimization creates User sets that contain nodes and arcs that violate constraints in the model, make the solve infeasible, or have been corrected by the system.
- Structural sets. You can create a Structural set by unblocking a block node or using the Set Tool. To create a Structural node for use in a CAM analysis, you must use the Set Tool.

You can rename or delete User or Structural sets in a model using the Set Tool. When you delete a set, the name of the set is removed, but the nodes and arcs that make up the set are not deleted.

- Visual sets. You can create Visual sets by marking or selecting nodes and arcs in a model.
- Class sets. A Class set exists for all arcs, all nodes, and for all nodes of each kind. Class sets appear automatically in a model.

Changing Set Contents

You can replace the contents of a set with:

- Selected nodes and arcs
- Nodes and arcs in another set
- Nodes and arcs that are the result of a union, intersection, or difference operation between one or more sets

You can replace the nodes and arcs in a set with the results of the following operations:

- Union. Joining nodes and arcs from one or more sets into one set.
- Intersect. Assigning the common nodes and arcs in one or more sets to a set.
- Difference. Assigning nodes and arcs that are in one set only to a set.

Set Contents Replaced with the Results of an Operation

Replacing set contents with the results of an operation can be done in two ways. You can perform operations on the nodes or arcs:

- In one set and selected nodes and arcs. If you perform an operation on one User, Visual, or Structural set and selected nodes and arcs in a model, you can assign the results to the set used in the operation.
- In one or more sets in a model. You can perform operations on one or more sets in a model and assign the resulting nodes and arcs to any User, Visual, or Structural set in the model using the Set Calculator. The Set Calculator enables you to do a series of operations before assigning the result to a set. The result of each operation becomes the input to the next operation. When the operations that you specify produce the group of nodes and arcs that you want, you can assign the result to any User, Visual, or Structural set in the model. You can also perform more than one operation on more than one set before assigning the results to a set.

Note. You cannot change the contents of a block set using these procedures. To change the contents of a block set, change the set to a Structural set by unblocking the block node before changing the set contents.

Profit Models

Strategic Network Optimization enables users to create profit-based models. The goal of a profit-based model is to maximize profits, based on costs and revenue generated by meeting demand in the models.

In cost-based models, you enter negative values in Cost fields to simulate profit-based models. However, using negative numbers to represent profits is counter-intuitive, making solve results and reports difficult to understand and explain.

You can use Revenue fields in your profit-based models to represent profit using positive values. If you select them in the Show/Hide Fields window, Revenue fields can be displayed in arcs and in the following nodes:

- Supply
- Demand

- Machine
- MachineDelta
- Stock
- Controller
- ControllerSingle
- Monitor

Using Profit Models

After solving profit models, profits appear as positive values in Summary reports while costs and losses appear as negative values. Cost-based models are the same as models from previous Strategic Network Optimization versions. Demand nodes include Cost fields. So that you can use models built with previous versions of Strategic Network Optimization, you can still enter negative cost values in Cost fields. After solving cost models, costs appear as positive values in Summary reports. After a model is solved, a Detailed Cost/Profit report is available; and Total Revenue, Total Cost, and Total Profit are displayed.

If Revenue or Revenue in Currency Fields are selected to show in a node or arc, those values are listed in the Profit section. If Cost or Cost in Currency fields are selected to show in a node or arc, those values are listed in the Cost section.

The Show/Hide Fields window, accessible from the Query menu or from properties windows, is used to determine whether Cost or Revenue is displayed in a node or arc.

Modeling Supply Chain Operations

This section describes how to:

- Create a new model.
- Create nodes.
- Create nodes by splitting a node.
- Create nodes by splicing an arc.
- Change node types.
- Use Data Association Tables for data mapping and integration.
- Select a user-defined Data Association Table date format.

Windows Used to Model Supply Chain Operations

<i>Window Name</i>	<i>Navigation</i>	<i>Usage</i>
Nodes	Tools, Nodes	Create nodes, create nodes by splitting a node, create nodes by splicing an arc, or change node types.
Node Association Table	Tools, Node Association Table	Data mapping and integration.
View Options	View, Options	Select a Data Association Table date format.

Creating a New Model

To create a supply chain model, you can begin with a new, empty model. As you build and change a model, save it regularly to avoid losing data. A model is called Untitled.sym until you save it.

To create a new model, from the File menu, select New.

When you create a new model, the Edit and Query menu options are not available. These menu items become available after you create a node in your new model. In Strategic Network Optimization, menu options are model-sensitive. This means that menu options such as Edit, Query, Find, and Replace are dependant upon the types of nodes in the model.

Creating Nodes

You can use any of the following to create nodes:

- Use the Nodes window
- Split existing nodes
- Splicing existing arcs

When you create nodes using the Nodes window, you must then add attach points to the nodes and connect them with arcs. When you split existing nodes or splice existing arcs, the system automatically adds attach points and arcs. You can also create block nodes by selecting and blocking nodes.

When you create a node, the system assigns a name to the node in the following form

UnNamed_node_#

Where *node* corresponds to the kind of node that you create and *#* is a unique number. If you create a node by splitting a node or splicing an arc, the name assigned to the new node is based on the node or arc that you split or splice.

Note. In a node name, you cannot use this combination of characters:

|^

To create nodes:

1. In the drawing space, click where you want the node to be located.

A crosshair appears in that position.

Access the Nodes window.

2. Select the type of node that you want to create.
3. Click New Node.

You can group nodes associated with one facility, organization, or factory into blocks. Blocking nodes helps organize models and makes models easier to understand. You can also use block nodes to set up sourcing information and for Capital Asset Management analyses.

To create Block nodes:

1. Select the nodes that you want to block.
2. From the Tools menu, select New Block.

The selected nodes are blocked in a Block node.

Creating Nodes by Splitting a Node

When you create a node by splitting a node, the new node is connected to the attach points of the original node, either on its left or its right. Arcs and attach points are added automatically to the new node.

To create nodes by splitting nodes:

1. Select the node or nodes that you want to split.

When you split a node, a new node is created that is connected to the attach points of the original node. Arcs and attach points are added automatically to the new node.

Access the Nodes window.

2. Select the type of node that you want to create from the Nodes area.
3. From the Actions menu, select Split, and then select one of the following:
 - On Right of Selected Nodes
 - On Left of Selected Nodes

Creating Nodes by Splicing an Arc

When you create a node by splicing an arc, the new node is connected to the attach points and arcs of the connected nodes. Because arcs and attach points are added automatically, this method of creating nodes is particularly useful when you want to modify a model. For example, in the model below, the four arcs connecting the Toronto and Detroit block nodes were spliced to simultaneously create four Toronto Controller nodes.

To create nodes by splicing arcs:

1. Select the arc or arcs that you want to splice.

When you splice an arc, a new node is created that is connected to the arc. Attach points are added automatically to the new node.

Access the Nodes window.

2. Select the type of node that you want to create from the Nodes area.
3. From the Actions menu, select Splice and then select one of the following:
 - On <to> End of Selected Arcs
 - On <from> End of Selected Arcs

Changing Node Types

You can change a node from one type to another. If you change a node to a type that does not have all of the original node's data fields, information in the lost data fields is deleted. To ensure that you do not lose node information, you can copy a node before changing its type.

In some cases, you must change a node's type twice to obtain the type that you want. For example, to transform a Machine node to a Supply node, you can first transform it to a Stock node.

You can change node types as shown in the following table:

<i>From</i>	<i>To</i>
Batch	Stock
Delay	ControllerSingle, Stock, Working
Demand	Stock, Promotion
Controller	ControllerSingle, Limiter
ControllerSingle	Controller, Delay
Limiter	Controller
Machine	MachineDelta, Stock

From	To
MachineDelta	Machine, Stock
Promotion	Demand
Stock	Batch, Delay, Demand, Machine, MachineDelta, Storage, StorageCover, StorageCoverLocal, StorageDemand, Supply, Working
Storage	Stock, StorageCover, StorageCoverLocal, StorageDemand
StorageDemand	Stock, Storage, StorageCover, StorageCoverLocal
StorageCover	Stock, Storage, StorageCoverLocal, StorageDemand
StorageCoverLocal	Stock, Storage, StorageCover, StorageDemand
Supply	Stock
Working	Delay, Stock

To change node types:

1. Select the node or nodes that you want to transform.
2. From the Edit menu, select Transform Nodes, select the type of nodes that you want to change, and then select the node type that you want to change to.

Using Data Association Tables for Data Mapping and Integration

The User-Defined Data Association Table (UDDAT) maps database key information to nodes so that you can easily find and manipulate nodes based on data from a relational system. The UDDAT bridges the gap between the relational and object-oriented worlds. From a practical standpoint, information in the UDDAT replaces node names.

Adding a Field Definition

To add a field definition:

1. Click the New Field button.

An entry is added with a blank Field Name and a default String Field Type. If a cell is selected when you click the New Field button, the new entry is added beneath it. Otherwise, the new entry is added at the bottom. The order of the field definitions is irrelevant.

2. In the Field Name field, enter the name of the field.

- Click the Field Type field to change the field type.

Field types include String, Numeric, and Date.

New field definitions automatically populate the Node Association Properties window.

To delete a field definition:

- Click a cell in the field definition row that you want to delete.
- From the Actions menu, select Delete Field Definition.

To associate a node with a field definition:

- Select the nodes that you want to associate.
- From the Query menu, select Manage Associations, and then select a node type.

The Node Association Properties window appears. Each row corresponds to a node. Each column corresponds to a column from the enterprise database, as defined in the UDDAT.

- In the Node Association Properties window, enter the data that is applicable to each node.

Choosing a Data Association Table Date Format

You specify the date format that you want displayed for your associations in the Date Format field. The default date format is %Y%m%d. You can use the date formats shown in the following table:

Date Format	Meaning
%d	Day as a number-for example, 19
%b	Month as a three-letter abbreviation-for example, Nov
%m	Month as a number-for example, 11 for November
%y	Year as a two-number abbreviation-for example, 05
%B	Month by its full name-for example, November
%D	Entire date in the mm/dd/yy format-for example, 11/19/05
%Y	Year in full-for example, 2005

You can combine the formats in any order and use characters such as dashes, spaces, or slashes for clarity. Null dates are displayed as blanks. The following table shows some of the date formats you can use:

Date Format	Result for the date November 19, 2005
%d-%b-%y	19-Nov-05
%Y-%m-%d	2005-11-19

Date Format	Result for the date November 19, 2005
%B %d, %Y	November 19, 2005

Note. All period names in the model must be in a supported date format as shown in the table found in Converting Period Names to Date Format in the Data Editor. If one or more periods are not do not use these supported date formats, the periods are sorted alphabetically instead of by date.

To change the date format:

1. Click the Display tab.
2. Enter the date format for your associations in the Date Format field.
3. Click Apply.

Modeling Commodity Flows

This section discusses how to:

- Create and delete commodities
- Add attach points on nodes
- Delete attach points for all commodities
- Delete attach points for a selected commodity.
- Select unused commodities.
- Connect nodes with arcs.
- Move arcs from one node to another.
- Duplicate parts of models.
- Delete nodes and arcs.

Windows Used to Model Commodity Flows

Window Name	Navigation	Usage
Commodities	Tools, Commodities	Define commodities.
Node Attach Points	Tools, Node Attach Points	Add or delete attach points on nodes.
View Options	View, Options	Change display view options.

Creating and Deleting Commodities

After creating commodities, you must associate them with operations in your supply chain by adding attach points to nodes in your model.

To create a commodity, click the Add button.

You can also include an optional description in the Description field, and family name in the Family field.

To delete a commodity:

1. Select a commodity from the Commodities list.
2. Click the Delete button.

Adding Attach Points on Nodes

Access the Node Attach Points window.

To add an attach point for all selected nodes:

1. Select the commodity or commodities that the nodes will use from the Commodities area.
2. From the Actions menu, select Add, and then do one of the following:
 - If the commodity is flowing into the node, select Input.
 - If the commodity is flowing out of the node, select Output.

See Also

Selecting, Unselecting, and Sorting Commodities

Deleting Attach Points for All Commodities

In the main user interface, select the nodes from which you want to delete attach points, then access the Node Attach Points window.

To delete attach points for all commodities from selected nodes, from the Actions menu, select Delete, and then select one of the following:

- To delete input attach points, select All Input.
- To delete output attach points, select All Output.
- To delete all attach points, select All Input and Output.

The attach points for all of the commodities and the arcs that are connected to the attach points are deleted from the selected nodes.

Deleting Attach Points for a Selected Commodity

In the main user interface, select the nodes from which you want to delete attach points, then access the Node Attach Points window.

To delete attach points for a selected commodity from selected nodes:

1. Select the commodity that you want to delete.
2. In the Node Attach Points window, select the commodity from the Commodities list.
3. From the Actions menu, select Delete, and then select one of the following:
 - To delete input attach points, select Selected Input.
 - To delete all output attach points, select Selected Output.
 - To delete all attach points, select Selected Input and Output.

The attach points and arcs for the selected commodities are deleted from the selected nodes.

Selecting Unused Commodities

Access the Node Attach Points window.

To select the unused commodities in a model, from the Actions menu, select Select Unused.

Connecting Nodes with Arcs

To connect nodes with an arc:

1. Point to an attach point on one of the nodes.

If attach points do not appear in the model, access the View Options window.

2. Click the Nodes tab. On the Nodes tab, ensure that Compressed Nodes is not selected.

The pointer changes to a crosshair.

3. Click the left mouse button and drag to the other node.

Connecting Marked and Selected Nodes

When you mark nodes with the intention of connecting them, mark the nodes from which the commodity will flow, not the nodes to which the commodity will flow. Otherwise, Strategic Network Optimization will not connect the nodes.

To connect marked and selected nodes:

1. Select the nodes with output attach points from which the commodities will flow.
2. From the Edit menu, select Mark, and then select Selected Nodes.

3. Select the nodes with input attach points to which the commodities will flow.
4. From the Edit menu, select Connect Marked to Selected.

Arcs appear that carry commodities from marked nodes that have output attach points to selected nodes that have input attach points for the same commodity.

Unmarking Nodes

To unmark nodes:

Do one of the following:

- From the Edit menu, select Mark, and then select Unmark Nodes.
- From the Edit menu, select Unselect, and then select Unselect & Unmark.

Exchanging Marked and Selected Nodes

To exchange marked and selected nodes:

From the Edit menu, select Mark, and then select Exchange Marked and Selected Nodes.

All marked nodes are selected, and all selected nodes are marked.

Verifying Node Connections

To verify node connections:

From the Tools menu, select Validate Node Connections, and then select one of the following:

- All Nodes
- Selected Nodes

A message window displays information about nodes that are not correctly connected, and might refer you to a set.

Moving Arcs from One Node to Another

Instead of deleting arcs and drawing new ones, you can sometimes move arcs from one node to another. You can move all arcs connected to one attach point to the same type of attach point on another node, or you can move selected arcs connected to one attach point to the same type of attach point on another node.

To move an arc, the new node must have the same type of attach point as the old node. For example, if the attach point on the old node is an input attach point for a commodity, the new node attach point must be an input attach point for the same commodity.

To move all arcs from one attach point to another:

1. Position the pointer on the attach point from which you are moving the arc or arcs.
2. Click ALT and the left mouse button, and then drag the arc or arcs to the destination node or attach point.

To move selected arcs from one attach point to another:

1. Select the arcs that you want to reconnect.
2. Position the pointer on the attach point from which you are removing the selected arcs.
3. Click and hold the ALT + SHIFT and the left mouse button.
4. Drag the arcs to the destination node or attach point.

Duplicating Parts of Models

To duplicate selected nodes and arcs:

1. Select the nodes and arcs that you want to duplicate.
2. From the Edit menu, select Duplicate, and then select Selected Nodes and Arcs.

To duplicate selected nodes, arcs, and paths:

1. In the drawing space, select the nodes and arcs that you want to duplicate
2. From the Edit menu, select Duplicate, and then select Selected Nodes, Arcs and Paths.

You can duplicate a commodity in a model to create a similar commodity. When you duplicate a commodity, the nodes and arcs that use the commodity are also duplicated. The new nodes and arcs carry the new commodity. To differentiate the new nodes from the original nodes, the new node names end with the new commodity name.

Access the Commodities window.

To duplicate a commodity:

1. Select the commodity that you want to duplicate.

To search for the commodity you want, enter a find pattern in the Name, Description, or Family filter fields and click the Filter button. You can define the pattern using wildcard characters.

2. Click the Duplicate in Model button.
3. Edit the Name, Description, and Family fields.

To duplicate a commodity in a commodity group:

1. In the Commodity Groups area of the Model Workspace, right-click on the commodity that you want to filter on.
2. Select Duplicate from the shortcut menu.
3. Enter a name for the commodity.

Deleting Nodes and Arcs

When deleting nodes and arcs, you can select any of the following options:

- Nodes. If you delete nodes, the selected nodes and all arcs connecting those nodes are deleted.
- Arcs. If you delete arcs, the selected arcs are deleted, but the nodes to which they are connected are not deleted.
- Nodes and arcs.
- Selected commodities and the nodes that use them.

To delete nodes or arcs:

1. Select the nodes or arcs you want to delete.
2. From the Edit menu, select Delete, and then select one of the following:
 - Selected Nodes and Arcs
 - Selected Nodes
 - Selected Arcs
3. In the confirmation window, click OK.

Access the Commodities window.

To delete a commodity and associated nodes:

1. Select the commodity that you want to delete.
2. Click the Delete button.
3. In the confirmation window, click Yes.

The commodity, and all nodes that use it, is deleted.

Access the Sets window.

Organizing Commodities Using Commodity Groups

This section discusses how to:

- Create a commodity group.
- Delete a commodity group.
- Add a commodity to a commodity group.
- Remove a commodity from a commodity group.
- Filter on a commodity or commodity group.
- View commodity group properties.
- Use import commands to work with commodity groups.

Understanding Commodity Groups

Commodity groups allow the user to organize commodities and then filter by them in views. The user can create and define commodity groups and then add commodities to that commodity group. Commodity groups can also be accessed from the Commodities window or from the Commodity Groups area of the Model Workspace tree structure. From here, the user can filter on a commodity group and the main user interface displays the nodes that contain that commodity.

Windows Used to Organize Commodities Using Commodity Groups

<i>Window Name</i>	<i>Navigation</i>	<i>Usage</i>
Commodities	Tools, Commodities	Access the Add Commodities to Group
Add Commodities to Group	Tool, Commodities, then click the Add to Group button.	Add commodities to a commodity group.

Creating a Commodity Group

Access the Commodities window.

1. In the Commodities List area, select one or more commodities.
2. Click the Add to Group button.

The Add Commodities to Group window appears.

3. In the tree structure area of the Add Commodities to Group window, click on Commodity Groups.
4. Click the New Group button.

You can also create a commodity group by right-clicking Commodity Groups in the Model Workspace and choosing New Commodity Group.

Commodity groups that contain other commodity groups are displayed in a tree structure, as seen in the example below:

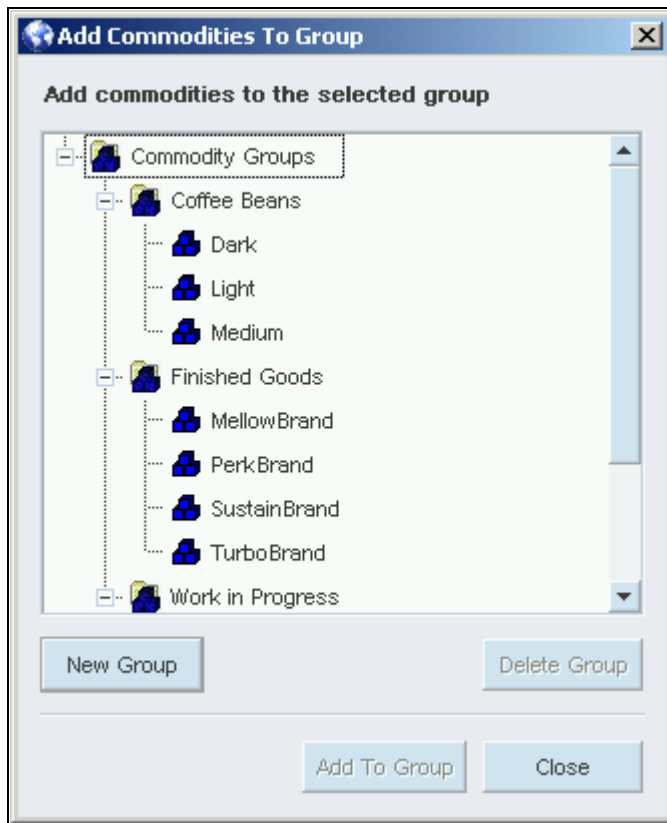

The Add Commodities to Group window

To create a commodity group that belongs to another commodity group, you must first select the commodity group in which you want the new commodity group to be created in. In the above example, to create a commodity group inside Eastern Suppliers, select Eastern Suppliers and then click the New Group button.

To create a commodity group that is on the same branch level in the tree structure as other commodity groups, select the commodity group one level above. In the above example, to create a commodity group that is on the same branch level as Central Suppliers and Eastern Suppliers, select Commodity Groups and then click the New Group button.

Deleting a Commodity Group

Access the Commodities window.

To delete a commodity group:

1. In the Commodities List area, select a commodity.
2. Click the Add to Group button.

The Add Commodities to Group window appears.

3. In the tree structure area of the Add Commodities to Group window, click on the commodity group that you want to delete.
4. Click the Delete Group button.

Only commodity groups, not commodities, can be deleted in the Add to Group window.

You can also delete a commodity group by right-clicking the commodity group in the Model Workspace and selecting Delete Group.

Adding a Commodity to a Commodity Group

Access the Commodities window.

1. In the Commodities List area, select a commodity that you want to add to a commodity group. To select multiple commodities, press Ctrl or Shift, or by left-clicking and dragging the mouse pointer.
2. Click the Add to Group button.

The Add Commodities to Group window appears.

3. In the tree structure area of the Add Commodities to Group window, select a commodity group.
4. Click the Add to Group button.

Removing a Commodity from a Commodity Group

To remove a commodity from a commodity group:

1. In the Commodity Groups area of the Model Workspace, right-click on the commodity you want to delete.
2. Select Delete from Group.

Filtering on a Commodity or Commodity Group

To filter on a commodity or commodity group:

1. In the Commodity Groups area of the Model Workspace, right-click on the commodity or commodity group that you want to filter on.
2. Select Filter.

The nodes and arcs that contain the commodity or the commodities in the commodity group are displayed in the main user interface.

To turn the filter off, right-click on Commodity Groups and select Filter Off, or right-click the commodity group that you filtered on and deselect Filter.

Duplicating a Commodity in a Commodity Group

To duplicate a commodity in a commodity group:

1. In the Commodity Groups area of the Model Workspace, right-click on the commodity that you want to filter on.

2. Select Duplicate from the shortcut menu.
3. Enter a name for the commodity.

Viewing Commodity Group Properties

To view the properties for a commodity group, right-click on the commodity group in the Model Workspace and then select Properties.

Using Import Commands to Work with Commodity Groups

You can use import commands to create a commodity group, delete a commodity group, add a commodity to a commodity group, or remove a commodity from a commodity group. The following table displays import commands for commodity groups:

<i>Import Command Functions</i>	<i>Import Command</i>
Create a commodity group.	addcommoditygroup
Add a commodity to a commodity group.	addcommoditytogroup
Delete a commodity group.	deletecommoditygroup.
Remove a commodity from a commodity group.	removecommodityfromgroup

See Also

addcommoditygroup

addcommoditytogroup

deletecommoditygroup

removecommoditygroup

Using Units of Measure

This section provides an overview of units of measure and discusses how to:

- Add a unit of measure.
- Rename a unit of measure.
- Delete a unit of measure.
- View a unit of measure's associated commodities.
- Define a planning unit of measure for a commodity.

- Define alternate units of measure for a commodity.
- Define a unit of measure in a node or arc.

Windows Used for Units of Measure

<i>Window Name</i>	<i>Navigation</i>	<i>Usage</i>
Single-Period Properties	Query, Single-Period Properties	Display data field values for selected nodes and arcs for one period at a time.
Multi-Period Properties	Query, Multi-Period Properties	Display data field values for selected nodes and arcs for multiple periods in a one window.
Bar Chart Properties	Query, Bar Chart Properties	Display data field values for a selected node or arc for all time periods in a bar chart format.
Sets	Tools, Sets	Query a set of nodes and arcs.
View Options	Options, View	Change view options for properties windows, such as the number of decimal places.
Node Browser	Query, Node Browser	View a node's data field values.

Understanding Units of Measure

Strategic Network Optimization represents costs and constraints in a supply chain network as input, and produces supply plans with optimized costs or profits. Many of these constraints are expressed in terms of a unit of measure that differs from the standard, or planning unit of measure for a commodity. For example, a soft drink manufacturer could produce cases that contain 6, 12, or 24 cans, but an 8-ounce can is its planning unit of measure. The planning unit for a dish detergent manufacturer could be a case which contains ten boxes of detergent, but the warehouse capacity for all finished goods is measured in terms of pallets, which could be a more efficient way of measuring volume at this level.

With Strategic Network Optimization, you have the flexibility to display commodities in the unit of measure that is most relevant to you. You can assign different units of measure to different commodities and then to different nodes and arcs in a model. Units of measure and their conversion rates can be used for each item in a model. Each item can have an associated planning unit that represents how the item is packaged and sold at its most granular level.

Having a conversion factor for units of measure allows companies that produce, ship, and sell products in many different packages to compare commodity levels in a way that makes the most sense. Using units of measure can be very efficient because different areas of a company or organization track products differently. For example, a company's sales and marketing department might be interesting in viewing supply chain data at a more aggregate level than a production division. To compare data, one common unit of measure is required. Incorporating units of measure and conversion rates into your model is also an effective way to reduce the size and complexity of a model and increase its flexibility.

The Default Unit of Measure

Strategic Network Optimization assigns a default planning unit of measure to every commodity in a model. This default unit of measure is 'Default_UOM' and acts as a placeholder until a unit of measure is defined.

The Planning Unit of Measure

The planning unit of measure is simply the standard unit of measure for a commodity. For example, if a company usually measures one of its products by cases, then case should be the planning unit of measure for this commodity. If warehouse capacity is measured in terms of pallets, you then set up a conversion factor for the pallet which expresses how many cases are in one pallet. When changing the planning unit of measure for a commodity from Default_UOM, any nodes or arcs associated with this commodity will display the planning unit of measure.

Adding a Unit of Measure

Access the Units of Measure window.

To add a new unit of measure to the units of measure list, click the Add button.

A new unit of measure is added to the bottom of the list. When this new unit of measure is created, it is not assigned to any commodities and has no defined conversion factor. You can add a unit of measure in batch mode by using the `addUom` command.

See Also

Defining a Unit of Measure for a Commodity

Defining Alternate Units of Measure for a Commodity

`addUom`

Renaming a Unit of Measure

Access the Units of Measure window.

To rename a unit of measure:

1. Double-click on the unit of measure in the list.
The field becomes editable.
2. Rename the unit of measure.
3. Click off of the unit of measure.

Commodities, nodes and arcs that use this unit of measure are automatically updated with this name change. You can rename a unit of measure in batch mode by using the `renameUom` command.

See Also

renameUom

Deleting a Unit of Measure

Access the Units of Measure window.

To delete a unit of measure:

1. Select the unit of measure in the units of measure list.
2. Click the Delete button.
3. In the confirmation window, click Yes.

When you delete a unit of measure, all commodities associated with that unit of measure revert to the respective planning unit of measure and data fields are automatically recalculated for nodes and arcs.

Note. You cannot delete a unit of measure if it is any commodity's planning unit of measure. If you want to delete a unit of measure, you must first make another unit of measure the planning unit of measure. You can then delete the original planning unit of measure.

You can delete a unit of measure in batch mode by using the `deleteUom` command.

See Also

deleteUom

Viewing a Unit of Measure's Associated Commodities

Access the Units of Measure window.

You can view a list of all the commodities that are associated with a unit of measure by following these steps:

1. In the list of units of measure, select a unit of measure.
2. Click the Associations button.

The Commodities Associated to a Unit of Measure window appears.

If no units of measure have been assigned to any commodities, the fields in this window appear blank. The fields in the Commodities Associated to a Unit of Measure window are uneditable and you cannot associate a unit of measure to a commodity here. Units of measure are assigned to commodities in the Commodities window. An example of the Commodities Associated to a Unit of Measure window can be seen here below:

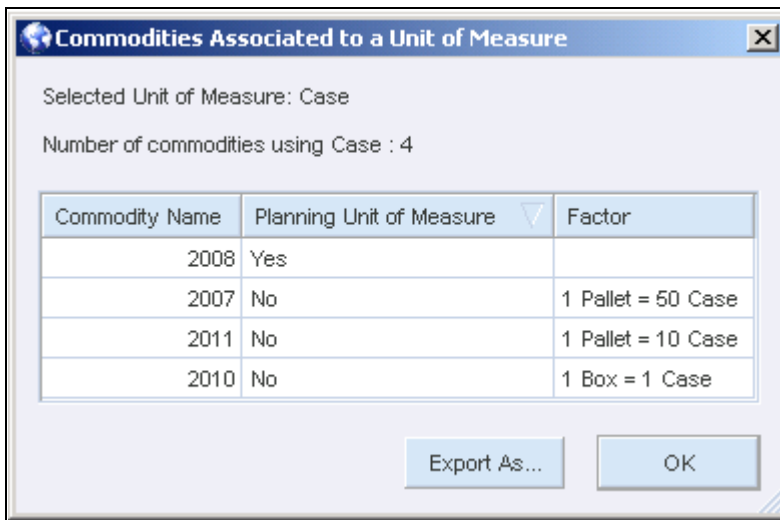

The Commodities Associated to a Unit of Measure window

The above example shows all of the commodities in a model that use Case as a unit of measure. Five commodities in this model use Case; 2008, 2009, 2007, 2010, and 2011. For commodities 2008 and 2009, Case is the planning unit of measure. Commodities 2007, 2010, and 2011 use Case as a unit of measure, but they have a different planning unit of measure. The Factor column displays the conversion factor for these commodities. For example, the commodity 2007 uses Case as a unit of measure, but Pallet as its planning unit of measure and in this instance, one pallet is equal to fifty cases of 2007. One box of 2010 is equal to one Case, and for 2011, one pallet is equal to ten cases.

See Also

Understanding Units of Measure

Defining a Unit of Measure for a Commodity

Defining Alternate Units of Measure for a Commodity

Exporting a Unit of Measure's Associated Commodities

Access the Commodities Associated to a Unit of Measure window.

To export a unit of measure's associated commodities to a .csv file:

1. Click the Export As button.
2. In the File name field, enter a name for the file.
3. Click Save.

Defining a Planning Unit of Measure for a Commodity

Access the Commodities window.

By default, each commodity has a unit of measure of Default_UOM. To assign a different unit of measure to a commodity, follow these steps:

1. In the Commodities List, select a commodity.
2. In the Unit of measure column, click the Edit button.
The Units of Measure for Commodity window is displayed.
3. Select a planning unit of measure from the Planning Unit of Measure drop-down list.
Only units of measure defined in the Units of Measure window appear in this list.
4. Click OK.
5. In the Commodities window, click close.

Changing the Planning Unit of Measure

You can change the planning unit of measure for a commodity by using the Planning Unit of Measure drop-down list in the Units of Measure for Commodity window. The new planning unit of measure has a default conversion factor of 1 to 1 with the old planning unit of measure.

Defining Alternate Units of Measure for a Commodity

Access the Commodities window

If no planning unit of measure is assigned to the commodity, you must do so by following these steps:

1. In the Commodities List, select a commodity.
2. In the Unit of measure column, click the Edit button.
The Units of Measure for Commodity window is displayed.
3. Select a planning unit of measure from the Planning Unit of Measure drop-down list.
Only units of measure defined in the Units of Measure window appear in this list.

To define an alternate unit of measure for a commodity, follow these steps:

1. In the Units of Measure for Commodity window, click the Add button.
The Unit of Measure Conversion Factor window is displayed.
2. Select a unit of measure from the drop-down list.
3. Establish a numeric relationship between a selected unit of measure and the planning unit of measure by entering in a conversion factor in the appropriate fields.
To define another conversion factor, select a different unit of measure from the drop-down list.
4. Click OK.

You cannot edit the planning unit of measure field in this window. All conversion factors for alternate units of measure are in relation to the planning unit of measure.

Editing a Conversion Factor

Access the Units of Measure for Commodity window.

To edit a conversion factor for an alternate unit of measure, follow these steps:

1. Select a conversion factor.
2. Click the Edit button.
3. Make changes to the conversion factor in the Unit of Measure Conversion Factor window.
4. Click OK.

Deleting a Conversion Factor

Access the Units of Measure for Commodity: window.

To delete a conversion factor, follow these steps:

1. Select a conversion factor
2. Click the Delete button.
3. Click Yes in the confirmation window.

See Also

Understanding Units of Measure

Defining a Unit of Measure in a Node or Arc

You can define a unit of measure in nodes or arcs in a single-period or a multi-period properties window. Every node and arc has a field named Unit of Measure. This field has a drop-down list that displays the units of measure that are associated with the commodity. Units of measure are associated with commodities in the Units of Measure for Commodity window, which you can access from the Commodities window.

Unit of Measure With Multi-Commodity Nodes

For multi-commodity nodes, all the commodities must have consistently defined units of measure in order to get the unit of measure displayed in the Unit of Measure drop-down list. This applies to the following multi-commodity nodes:

- Blender
- Controller
- Separator

If even one of the commodities does not have a unit of measure defined, that unit of measure does not appear in the Unit of Measure drop-down list in the multi-commodity node. For example, suppose a Controller node has three associated commodities; all three of them have Box and Case defined as units of measure, but only two of them have Pallet defined as a unit of measure. Only Box and Case will appear in the Controller node's Unit of Measure drop-down list.

If there are no units of measure which are defined in all of the commodities, the drop-down list is populated with only *Default_UOM*. For example, suppose there are three commodities associated with a multi-commodity node; "Commodity A" has Box and Case defined as units of measure, "Commodity B" has Box and Pallet defined as units of measure, and "Commodity C" has Pallet and Case defined as units of measure. Since there are no units of measure which are defined in all three commodities, the drop-down list in the multi-commodity node is populated with only *Default_UOM*. However, if you open "Commodity B" and make Case a unit of measure, and then return to the multi-commodity node, the Unit of Measure field will then be populated with Case.

If you change the unit of measure in a Blender node's properties window, the Out Flow and Commodity Flow fields are recalculated using the output commodity's unit of measure conversion factor.

If you change the unit of measure in a Separator node's properties window, the In Flow and Commodity Flow fields are recalculated using the input commodity's unit of measure conversion factor.

Storage Level Unit of Measure on Storage Type Nodes

Monitor nodes can model and constrain aggregate storage levels across any combination of the following nodes: Storage, StorageDemand, StorageCover, and StorageCoverLocal. A bottom attach point on these Storage type nodes models the Storage Level commodity. This reserved commodity takes the Storage field quantity for each Storage type node. By connecting all of the bottom attach points from Storage type nodes to a Monitor node, the aggregate storage level is modeled. Quite often, the aggregate storage constraint is specified in an alternate unit of measure.

For example, all the Storage type nodes might model the unit of measure 'Case' but a volume constraint such as 'Pallet' is required on the Monitor node. A Storage Level UOM field is present in all Storage type nodes. If you connect the Storage Level commodity from a Storage type node to a Monitor node, the arc connected to the Monitor node and the Monitor node respect the Storage Level UOM.

Monitor nodes show the intersection of the Storage Level UOM fields for the Storage type nodes that are connected to the Monitor node. You cannot specify the UOM field on the Monitor node when it carries a Storage Level commodity.

For example, suppose there are three StorageDemand nodes with their storage levels flowing into a Monitor node; StorageDemand A has Box and Case defined as units of measure, StorageDemand B has Box and Pallet defined as units of measure, and StorageDemand C has Pallet and Case defined as units of measure. There is no common unit of measure which is defined in all three of the nodes, so it is not possible to set the Storage Level UOM field to the same unit of measure. Since the Monitor node's Unit of Measure field shows the intersection of the Storage Level UOM for the three nodes, the drop-down list in the Monitor node is populated with *Default_UOM*. However, if you define Case as a unit of measure for the StorageDemand B node and set the Storage Level UOM field to Case for all three StorageDemand nodes, and then return to the Monitor node, Unit of Measure field will then be populated with Case.

Creating, Renaming and Deleting Time Periods

This section discusses how to:

- Create a time period.
- Rename a time period.
- Delete a time period.

Window Used to Create, Rename, and Delete Time Periods

<i>Window Name</i>	<i>Navigation</i>	<i>Usage</i>
Periods	Tools, Periods	Create, rename, and delete periods in a model.

Creating a Time Period

To create a new time period in a model that already has periods:

1. Click the Periods tab.
2. Select a period.
3. Click the Add button.

The new period that you create appears below this selected period and has the same data as the selected period.

To add a period to the end of the Periods list, click the Add button in the Periods tab after opening the Periods window. If you add a period to the end of the list, the new period data is the same as the data in the last period.

To create a new time period in model that has no periods, you can either rename the default period Period_1, or click the Add button.

Renaming a Time Period

To rename a time period:

1. Click the Periods tab.
2. Click on the period that you want to rename.

The period you select is highlighted.

3. Click the period a second time to make the field editable.
4. Rename the period and then deselect the period by clicking anywhere else in the list of periods.

Deleting a Time Period

To delete a time period:

1. Click the Periods tab.
2. Select the period that you want to delete.
3. Click the Delete button.

Working with Period Groups Levels and Period Groups

This section discusses how to:

- Create a period group level or period group.
- Rename a period group level or period group.
- Delete a period group level.
- Delete a period group from a period group level.
- Remove a period from a period group.
- View data by period groups.
- Use import commands for period group levels and period groups.

Understanding Period Group Levels and Period Groups

Period groups allow the user to graphically visualize and report data. The user can create, define, and save these period group levels and then view model data for these groups. A period group is made of periods, and when several period groups are joined, they are referred to as a period group level. The period group levels appear in the Model Workspace and in a drop-down list beside period tabs. Period groups and period group levels can be displayed in both the map view and the flow view.

Note. Period groups within a period group level cannot contain the same period.

Period groups contain individual periods. The methods used to calculate aggregate data for individual fields vary by node type. For certain fields, such as the Demand field in a StorageDemand node, the data is the sum of the individual periods in that period group. For other fields, such as the % Util. field in a Controller node, the data is calculated by taking the average of the individual periods. Fields such as Cost, Under Cost, and Over Cost display the quantity for the last period in the period group.

Windows Used to Work with Period Group Levels and Period Groups

<i>Window Name</i>	<i>Navigation</i>	<i>Usage</i>
Periods	Tools, Periods	Create, rename, and delete period group levels and period groups.
Define Custom Levels	On the Periods window, click the Custom Group Level button.	Define custom period group levels.

Creating a Period Group Level or Period Group

Access the Periods window.

To create a period group level with period groups:

1. Click the Period Groups tab.
2. Select a period group level from the drop-down list in the Step 1 area of the Periods window.
The default values for period group levels are weekly, monthly, quarterly, and annually.
3. To create a custom group level, access the Define Custom Levels window.
4. Click the Add button, enter a name for the period group level, then click the Close button.
5. In Step 2 area of the Period Groups tab, click the Add button to add new period groups to the period group level.
6. Enter a name for the period group.
7. In the Step 3 area of the Periods Groups tab, select a period group from the Period Group drop-down list.
The period groups you created in the previous step appear in this list.
8. To add a period to the selected period group, click on a period in the list on the left.
All periods that were previously defined in the Periods tab of the Period window appear in this list.
9. Click the > button to move the period to the list on the right.
The period moves to the list on the right.
10. To add periods to another period group, select a different period group from the Period Group drop-down list.
11. Click the Close button when you are finished assigning periods to period groups.

Renaming a Period Group Level or Period Group

Access the Periods window.

To rename a period group level:

1. Click the Period Groups tab.
2. Click the Custom Group Level button.
3. In the Custom Group Level window, click on the period group level that you want to rename.
The period you select is highlighted.
4. Click the period a second time to make the field editable.
5. Rename the period group level and click Close.

The default period group levels, weekly, monthly, quarterly, and annually cannot be renamed.

You can also rename a period group level by right-clicking it in the Model Workspace and selecting Rename.

To rename a period group:

1. Click the Period Groups tab.
2. Select the period group level that contains the period group that you want to rename from the Period Group Level drop-down list.
3. Select the period group that you want to rename in the Period Groups area.

The period you select is highlighted.

4. Click the period a second time to make the field editable.
5. Rename the period group and then deselect the period group by clicking anywhere else in the list of periods groups.

Deleting a Period Group Level

Access the Periods window.

To delete a period group level:

1. Click the Period Groups tab.
2. Click the Custom Group Level button.
3. In the Define Custom Level window, select a period group level.
4. Click the Delete button and then click Close.

You can also delete a period group level by right-clicking it in the Model Workspace and selecting Delete Period Group.

The default period group levels, weekly, monthly, quarterly, and annually cannot be deleted.

Deleting a Period Group from a Period Group Level

Access the Periods window.

To remove a period group from a period group level:

1. Click the Period Groups tab.
2. Select the period group level from the Period Group Level drop-down list.
3. In the Period Groups area, select the period group that you want to remove from the period group level.
4. Click the Delete button.

Removing a Period from a Period Group

Access the Periods window.

To remove a period from a period group:

1. Click the Period Groups tab.
2. Select the period group level from the Period Group Level drop-down list.
3. In the Step 3 area of the Period Groups tab, select a period group.
4. Select a period from the list on the right and click the < button.

Viewing Data by Period Groups

After period groups have been created and assigned to a period group level, you can view model data by period groups. All period group levels that were previously defined in the Periods window appear in the Model Workspace tree and the Period Group Level drop-down list beside the period tabs. Only period group levels that contain at least one period group appear in the Model Workspace and the Period Group Level drop-down list. When a period group level is selected, the period groups within the selected period group level are displayed on the tabs at the bottom of the user interface as shown in the example below:

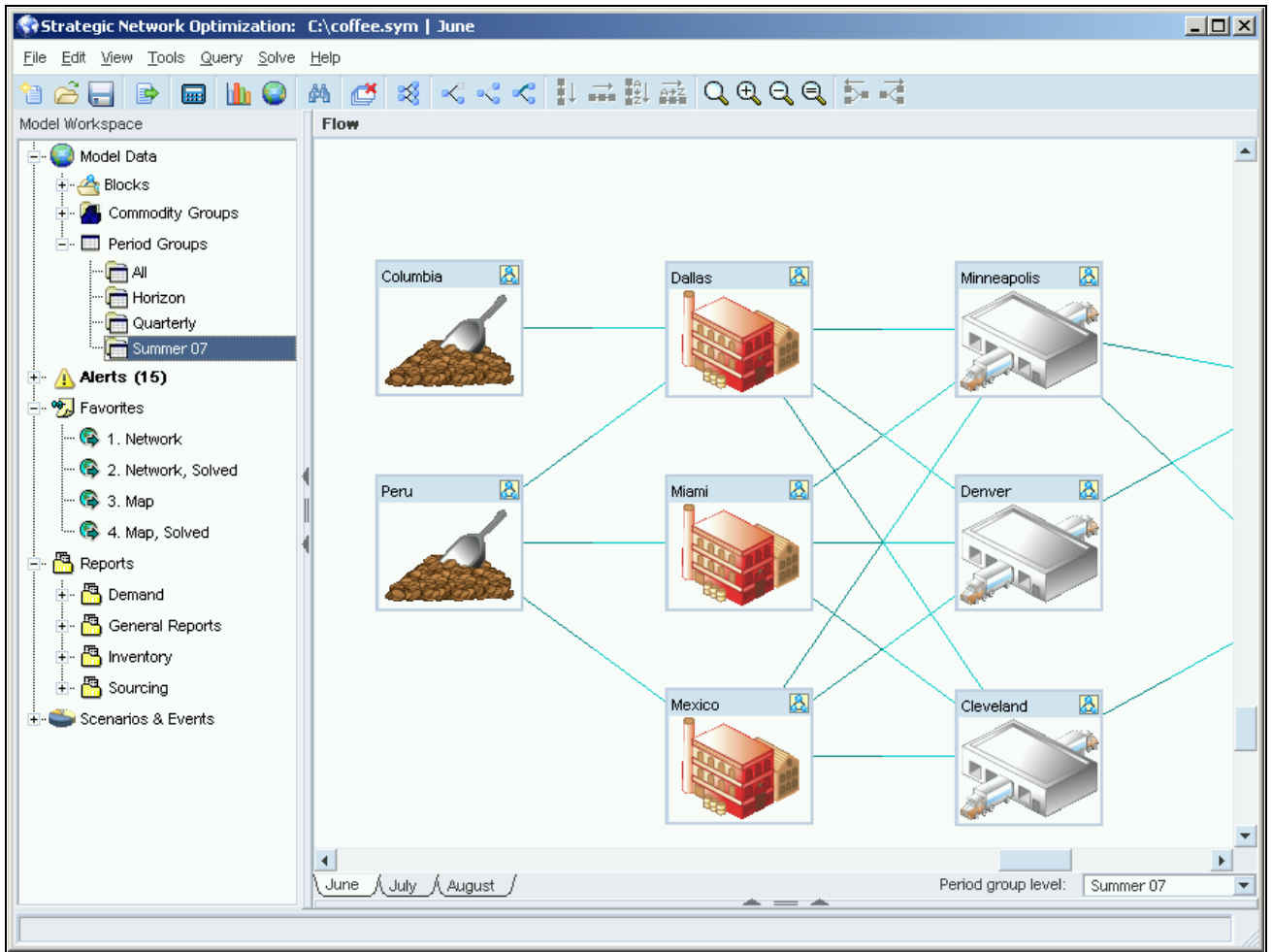

Period groups displayed on tabs

Using Import Commands to Work with Period Group Levels and Period Groups

You can use import commands to create a period group level or a period group, delete a period group level or a period group, add a period to a period group or remove a period from a period group. The following table displays import commands for period group levels and period groups:

	<i>Import Command Functions</i>	<i>Import Command</i>
Period Group Levels	Create a period group level.	addperiodgrouplevel
	Delete a period group level.	deleteperiodgrouplevel
Period Groups	Create a period group.	addperiodgroup
	Adds a period to a period group.	addperiodtogroup

	<i>Import Command Functions</i>	<i>Import Command</i>
	Removes a period from a period group.	removeperiodfromgroup
	Delete a period group.	deleteperiodgroup

See Also

addperiodgroup

addperiodtogroup

addperiodgrouplevel

deleteperiodgroup

deleteperiodgrouplevel

removeperiodfromgroup

Organizing Models Using Sets

This section discusses how to:

- View set names and contents.
- Create user or structural sets.
- Rename or delete user or structural sets.
- Replace set contents with the results of a solve.
- Changing set contents.

Window Used to Organize Models Using Sets

<i>Window Name</i>	<i>Navigation</i>	<i>Usage</i>
Sets	Tools, Sets	View set names and contents, create, rename, and delete sets. Replace set contents with the results of a solve. Change set contents.

Viewing Set Names and Contents

Access the Sets window.

The Sets window displays the names of sets of the type indicated by a thick arrow beside a menu button. If no sets of the selected type exist, <Not Found> appears in the Sets list.

To view set names and set contents, do one or more of the following:

To	Procedure
Display set names of a different set type	Click the Selection button beside a different set type menu button.
Change the set type on a menu button	Click the menu button, and then select a set type from the menu.
View only some sets of a particular set type	Type a find pattern in the filter field to the right of the menu button and click the corresponding selection button. The filter is case-sensitive. You can define a find pattern using wildcard characters. The default pattern (*) lists all sets.
View the nodes and arcs in a set	In the Sets list, double-click the set that you want to browse. The Set Browser displays the nodes and arcs in the selected set.

Creating User or Structural Sets

Access the Sets window.

To create a User or Structural set:

1. Select Set Tool from the Edit menu.
2. In the Set Name field, enter a unique name for the set.
3. Click the set type that you want to create.
4. Do one of the following:
 - To create an empty set, select Null Set.
 - To create a set that is initialized with the contents of the Results field of the Set Calculator, select Accumulator.
5. Click New.
6. Click Apply.

Renaming or Deleting a User or Structural Sets

Access the Sets window.

To rename or delete a User or Structural sets:

1. Select a set name from the Sets area.
2. From the Edit menu, select Set Tool.
3. In the Set Tool window, do one of the following:
 - To rename the set, enter a new name for the set in the Set Name field, and then click Rename.
 - To delete the set, click the Delete button.
4. Click Apply.

Replacing Set Contents with the Results of an Operation

Access the Sets window.

To replace the contents of a set with selected nodes and arcs:

1. Select the nodes and arcs that you want in a set.

Access the Sets window.

2. In the Sets window, select the set with contents that you want to replace from the Sets list.
3. From the Actions menu, select Assign Selected to Set.
4. In the confirmation window, click OK.

To replace the contents of a set with the nodes and arcs of another set:

1. From the Edit menu, select Calculator.
2. In the Set Calculator window, click Clear.
3. In the Sets window, in the Sets list, select the set with contents that you want to assign to another set.

The set name appears in the Result field of the Set Calculator.

4. In the Set Calculator window, click Assign.
5. In the Sets window, in the Sets list, select the set with contents that you want to replace.
6. In the confirmation window, click OK.

Changing Set Contents

Access the Sets window.

To change set contents using selected nodes and arcs:

1. From the Sets list, select the set with contents that you want to compare to nodes and arcs that you select.
2. Select the nodes and arcs that you want to compare to nodes and arcs in the selected set.

3. In the Sets window, do one of the following:
 - To add the selected nodes and arcs to the chosen set, select Union with Selected from the Actions menu.
 - To assign nodes and arcs that are both selected and in the chosen set, select Intersect With Selected from the Actions menu.
4. To assign nodes and arcs that are in the set or selected (but not both) to the set, select Difference With Selected from the Actions menu.
5. In the confirmation window, click OK.

To change set contents with other set contents:

1. From the Edit menu, select Calculator.
2. In the Set Calculator window, click Clear.
3. In the Sets window, select a set from the Sets list.

The name of the set appears in the Result field of the Set Calculator.

4. In the Set Calculator window, do one of the following:
 - Click Union.
 - Click Intersect.
 - Click Difference.
5. In the Sets window, select another set from the Sets list.
set (operation) other set appears in the Result field.
6. To perform another operation on the results, repeat steps 5 through 6.
7. Click Assign.
8. In the Sets window, in the Sets list, select the set that you want to replace with the new set.

Specifying Whether a Model is Profit-Based or Cost-Based

This section discusses how to specify whether a model is a profit model or a cost model.

Window Used to Specify Whether a Model is Profit-Based or Cost-Based

<i>Window Name</i>	<i>Navigation</i>	<i>Usage</i>
Solve Configure	Solve, Configure	Specify whether a model is profit-based or cost-based.

Using Solve Configuration

Access the Solve Configuration window.

When importing data into a cost or profit model, enter profit values as negative costs. Values that are entered as profit in the application are always saved and passed to the solver as negative costs.

To specify whether a model is profit-based or cost-based:

1. From the Solve menu, select Report and then Summary or Detailed.
2. In the report window, do one of the following:
 - To specify that the model is cost-based, click Cost. The default is a cost-based.
 - To specify that the model is profit-based, click Profit.

Using Import Files to Specify Whether a Model is Profit-based or Cost-based

You can also use import files to specify whether a model is profit-based or cost-based. The command is:

```
addroot <reportBy> profit
```

This action changes the model from a cost-based model to profit-based model. The default is a cost-based model.

Working With User-Defined Fields

There are four user-defined fields in Strategic Network Optimization:

- Field 1
- Field 2
- Field 3
- Field 4

You can use these fields for informational and reporting purposes. By default, user-defined fields are hidden from view when you construct a new model. To show user-defined fields:

1. From the Query menu, select Show/Hide Fields.
2. Select the Nodes tab or the Arcs tab.
3. On the Nodes tab, select a node type from the Node Type drop-down list box.

Only the nodes that are used in the model appear in the Node Type drop-down list.

4. Select the user-defined fields that you want to show from the list of hidden fields, and click the —> button.

The fields move to the list of shown fields.

5. Click OK.

Using Alerts

This section discusses:

- Understanding alerts
- Benefits of using alerts
- Alert categories and alert types
- Right-click options for alerts
- Setting up alerts

Alerts help you identify and manage exceptions when solving a model. Before solving a model, you assign nodes or arcs an exception tolerance level that is either a specific value or a representative percentage. When the model is solved, Strategic Network Optimization alerts you about the exception and allows you to navigate directly to its location. Over and Under Sets and Reports can also be used to view, manage, and present information about exceptions. However, there are several benefits to using alerts, including the following:

- Alerts provide an immediate visual representation of exceptions, which may be faster than using sets to identify exception.
- You can drill-down to the exact location of the exception within a node or arc.
- Alert categorization is more specific than Over and Under User Sets categorization.
- Little set up is required to use alerts.

Since alerts are determined during a solve, results do not appear on the user interface until after the solve is performed on the model. Alerts can be seen in both map view and flow view. An example of alerts is shown here below:

Alerts										
Demand (5)										
	Violation	Name	Type	Commodity	Location	Period	Quantity	Percentage	Planning UOM	
1	Short	Seattle	Demand	TurboBrand	West Region	Jan 2007	-1392.50	25.07	Kg	
2	Short	Seattle	Demand	TurboBrand	West Region	Feb 2007	-1950.00	35.10	Kg	
3	Short	Seattle	Demand	TurboBrand	West Region	Mar 2007	-1000.00	18.00	Kg	
4	Short	Seattle	Demand	TurboBrand	West Region	Apr 2007	-2261.25	40.71	Kg	
5	Short	Seattle	Demand	TurboBrand	West Region	May 2007	-2270.62	40.88	Kg	

Alerts

The number and type of alerts is displayed in the Model Workspace area. In the Model Workspace tree, at the root level of Alerts, the number of alerts is displayed in brackets and the word Alerts is displayed in bold font. If no exceptions are found in the model, Alerts has no number in brackets next to it and the font is not bolded. In the example above, a total of (15) exceptions were found when the model was solved.

Within Alerts, there are six different alert categories. The number of exception found within each type of alert is displayed next to the alert category in the Model Workspace area. In the example above, (5) Demand alerts, (2) Inventory alerts, (5) Manufacturing alerts, and (3) Transportation alerts were found for a total of (15). Within each alert category, there are several specific type of exceptions. If an exception is found, a red exclamation mark is displayed next to the exception type and if no exceptions are found, a green checkmark is displayed next to the exception type, as seen in the example above.

An Alerts section can be displayed across the bottom of the main user interface, as seen in the example above. This Alerts section can be shown, expanded, or collapsed, using the up and down arrows at the top of the section. If you double-click an Alerts folder in the Model Workspace tree, the Alerts section at the bottom of the main user interface expands. Single-clicking on an item in the Alerts section of the Model Workspace tree displays the alert in the Alerts section at the bottom of the main user interface. The six tabs; Demand, Inventory, Manufacturing, Transportation, Supply, and Other reflect the alerts results and match the Alerts section in the Model Workspace tree.

Alert Categories

There are different alert categories which correspond to different business functions. The six alert categories used in Strategic Network Optimization are:

- Demand
- Inventory
- Manufacturing
- Transportation
- Supply
- Other

Within each alert category, there are different alert types. The following table shows the different alert types within each alert category:

Alert Category	Alert Type
Demand	Short, Over, Back Order
Inventory	Minimum, Maximum, Safety
Manufacturing	Labour Minimum, Labour Maximum, Machine Minimum, Machine Maximum
Transportation	Minimum, Maximum
Supply	Minimum, Maximum
Other	Minimum, Maximum. Over or Under with no category specified.

Each alert type has a corresponding alert trigger for the field it refers to. For example, in the alert category Transportation, the alert type Minimum refers to the Transportation Min field in a node. Depending on the type of node in which the Transportation Min is located, different alert triggers are designed to identify a violation. These alert triggers are based on a condition. For example, the condition which identifies a violation in a Crew node is when:

$$+O - U < 0$$

This means that if the overage minus the underage is greater than zero, an alert is triggered.

See Appendix J: Alerts Reference

To use alerts, each node or arc that you want to be alerted about must be assigned an alert category. To assign an alert category, use the drop-down list in the Category field for the node or arc, as seen here below:

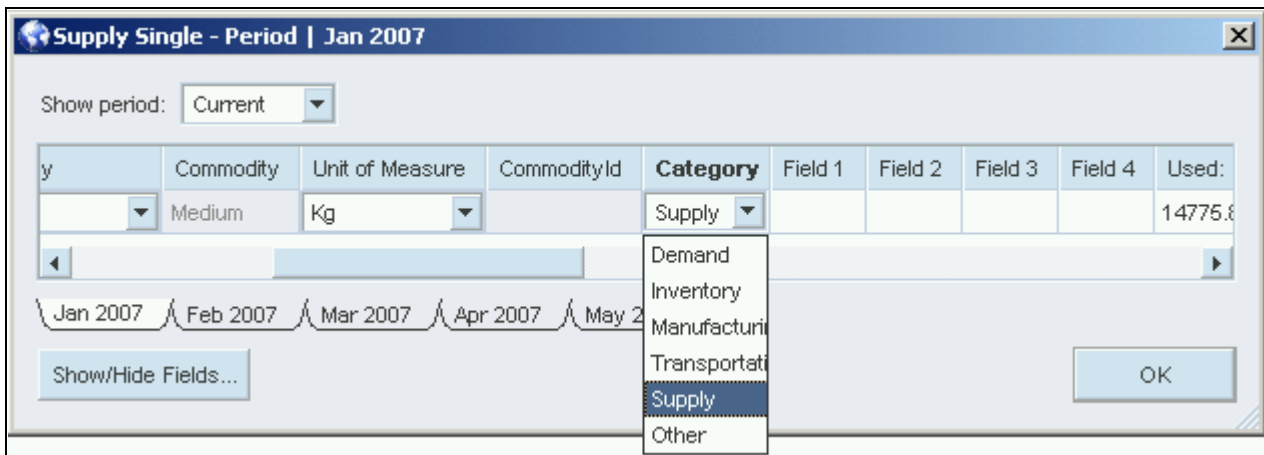

Category drop-down list

If you perform a single or multi-period query for a node or arc and the Category field is not displayed, you must:

1. Select Show/Hide Fields from the Query menu of the main user interface.
2. Select the Nodes tab or the Arcs tab.
3. On the Nodes tab, select a node type from the Node Type drop-down list box.

Only the nodes that are used in the model appear in the Node Type drop-down list.

4. Select the Category field and click the <- button.

The Category field move to the list of shown fields.

5. Click OK.

Right-Click Options for Alerts

There are four right-click options in then Alerts section at the bottom of the main user interface:

- Drill Down
- Multi-Period
- Single-Period
- Bar Chart

If you select Drill Down, the corresponding node for the violation you right-clicked is displayed in the main user interface. This immediate drill-down capability allows you to quickly view the location of the violation and can save time in a large supply chain model. To return to the previous view, double-click the node.

If you select Multi-Period, Single-Period, or Bar Chart, a properties window for the specified query type is displayed.

Setting Up Alerts

If you want to incorporate alerts into your model, you must use the Alert Properties windows to set up alerts up before solving the model.

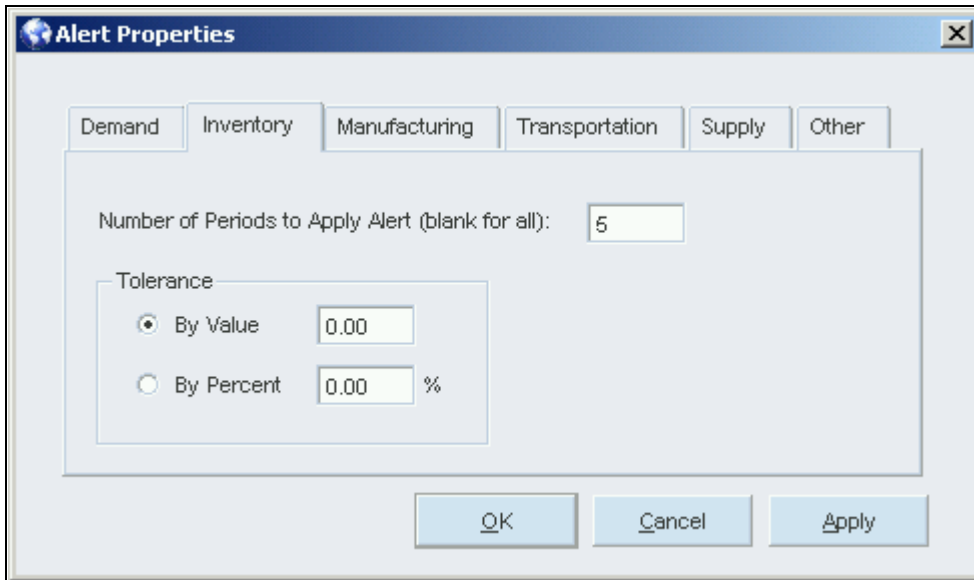

Alert Properties window

To set up alerts:

1. Right-click Alerts in the Model Workspace area and select Properties
The Alert Properties window is displayed.
2. Click either the Demand, Inventory, Manufacturing, Transportation, Supply, or Other tab.
3. Enter the number of periods.
4. In the Tolerance area, select either By Value or By Percent and enter a value.
5. Click OK.

Tolerance By Value is a specific number. If the value of the given field goes beyond this tolerable number, a violation occurs. Tolerance By Percent is a percentage value representing tolerable values for a given field.

Chapter 4

Working with Models

This chapter provides an overview of working with models and discusses how to:

- Open models
- The Model Workspace
- Viewing and entering models in map view
- Saving models and view options
- Working in Strategic Network Optimization

Understanding Working with Models

This section discusses:

- Node movement and alignment.
- Node display options.
- Arc display options.
- Block options in the Model Workspace.
- User-defined views.

Node Movement and Alignment

You can move or align nodes in a model to see them more clearly. For example, you can move nodes if they are too close together or overlap. You can move a node or nodes by dragging them across the screen. If you want to move a node or nodes to part of the model that is not currently on the screen, you can drag the node or nodes to the edge of the drawing space. The window automatically scrolls to display the next part of the model.

You can also align nodes to space them evenly in columns or rows. You can align nodes in:

- Columns. If you align two nodes in a column, they appear in a vertical column halfway between the original horizontal positions of the two nodes. If you align several nodes in a column, the vertical position of the top and bottom nodes does not change and the nodes between them are spaced evenly.
- Rows. If you align nodes in a row, they appear in a horizontal line halfway between the highest and lowest node.

- Sorted columns. Aligning nodes in a sorted column arranges nodes in alphabetical order in a vertical column.
- Sorted rows. Aligning nodes in a sorted row arranges nodes in alphabetical order in a horizontal row.

You can also align subordinate nodes in a block node so that they appear according to the commodity flow.

Node Display Options

You can change how nodes appear in models by:

- Compressing nodes or block nodes. Normally, a node increases in size as you add attach points to it. When nodes are compressed:
 - All nodes are the same size
 - Attach points do not appear
 - Arcs connecting any two nodes are displayed as a single arc

You can compress all nodes or only the block nodes in a model. Compressing block nodes allows you to see a complex model's structure and attach points without having block nodes take up too much space in the drawing area.

- Showing associations. Instead of node names, you can show User-Defined Data Association Table associations in a model. Fields appear in the nodes in the order listed in the User-Defined Data Association Table, separated by hyphens.
- Hiding nodes. You can hide:
 - Unused nodes. If you hide unused nodes, nodes that were not used in the most recent solve do not appear in your model.
 - Lonely nodes. If you hide lonely nodes, nodes that are not visually connected to other nodes are hidden. A node is lonely if arc connections exist but are hidden.

Arc Display Options

You can change the appearance of arcs in a model by:

- Displaying fat arcs. If you click Fat Arcs, the width of an arc indicates the amount of commodity it carries. This option also applies when you display models on geographic maps.
- Showing simple flow directions. If you select this option, arcs between compressed nodes appear in just one color. If you do not select this option, arcs between compressed nodes appear in two colors and indicate the direction of flow along the arc. Selecting this option can improve the drawing speed for some models.
- Displaying arc information in the status bar.

You can also hide arcs in a model. You can:

- Hide all arcs. If you hide all arcs, no arcs appear in the model.

- Hide unused arcs. If you hide unused arcs, arcs that are not used do not appear in the model. Unused arcs have a commodity flow of zero after the most recent solve.
- Hide unselected arcs. If you hide unselected arcs, arcs that are not currently selected do not appear in the model.
- Hide unselected commodities. If you hide unselected commodities, arcs only appear if they carry commodities selected in the Commodities window. Arcs carrying unselected commodities do not appear.

You can save arc appearance options in views.

Blocks Options in the Model Workspace

Within the Blocks tree in the Model Workspace, you can right-click a Block node and then select an option. The following table describes the options:

<i>Option</i>	<i>Description</i>
Block	This option reblocks a Block node that was unblocked. This option is inactive if the Block node is already blocked.
Unblock	This option unblocks the selected Block node. It is inactive if the Block node is already unblocked.
Single-Period Properties	When a Block node is blocked, this option performs a single-period query on the selected Block node.
Multi-Period Properties	When a Block node is blocked, this option performs a multiperiod query on the selected Block node.
Bar Chart Properties	When a Block node is blocked, this option performs a bar chart query on the selected Block node.
Duplicate	When a Block node is blocked, this option duplicates the selected Block node. You can either duplicate only the contents of the Block node, or the contents of the Block node, and its paths.
Add Selected to Block	In flow view, this option adds selected objects to a Block node. It can be used only in flow view, and only when the Block node is unblocked.
Align Contents	This option aligns the contents of a Block node in vertical columns. It can be used only in flow view, and only when the Block node is unblocked.
Find	This option searches the selected Block node for specified criteria.
Replace	This option launches the Block Replace tool, which is used to change data in certain Block nodes by entering values or expressions.

Option	Description
Rename	When a Block node is blocked, this option allows you to change the name of the Block node.
Delete	When a Block node is blocked, this option deletes the Block node from the model.
Contents	This option displays the node and arc contents of the Block.

User-Defined Views

After your model is displayed the way you want, you can create and save a new view. User-defined views can be easily accessed from the Model Workspace, and can be used to display model data in different ways, depending on different situations and what the model is used for. Examples of options that you can use within user-defined views are as follows:

- Which view you are in (map or flow view)
- Whether unused or lonely nodes are hidden or displayed
- Whether nodes are compressed
- Whether unused or unselected arcs are hidden or displayed
- Whether tall nodes and arc arrows are hidden or displayed (map view only)
- Which layout options have been applied (Multi Tier, Mixed, Force Directed, or Block All)
- Zoom level

You can save find queries, allowing complex searches to be retained. You no longer need to manually enter detailed search criteria every time you want to run commonly used find queries.

You can use expressions and wildcard characters to help you find data. In Windows, you can use only the * and ? characters; in UNIX, you can use the wildcard characters shown in the following table:

Wildcard	Function
*	Find any pattern.
\	The next character does not have a symbolic meaning. For example, \? means that the ? is part of the text and is not a wildcard character.
?	Find any single character.
[]	Find any character enclosed in the brackets.
-	Find a range of characters separated by this character; works only within square brackets.

Opening Models

This section discusses how to open models.

Understanding Opening and Viewing Models

When you view a model online, you can move, shrink, or enlarge the model in the Strategic Network Optimization drawing space. When you shrink a model, you can see more of the model on screen. When you enlarge a model, you can see the model in more detail.

When you shrink or enlarge a model, Scale Diagram automatically appears. Scale Diagram shows the size and position of the drawing space relative to the model.

To view an entire model online, you can size the model to fit the drawing space. You can size a selected part of a model to fit the drawing space.

See Also

Viewing Models in Map View

Opening Models

Strategic Network Optimization models are saved in symbolic format (.sym) or compressed gzip format (.gz).

You can open recently used models directly from the File menu. Strategic Network Optimization stores the names of the five most recently opened files in the linx.ini file in your home directory and displays these file names in the File menu. Strategic Network Optimization also comes with sample models that you can open.

To open models:

1. From the File menu, select Open.
2. To locate a model, do one of the following:
3. Click the Up One Level button to browse through other directories.
 - Enter the location of a model in the Look in field.
 - Enter a match pattern in the File name field or the Look in field and click Open.
4. Select a model and click Open.

By default, Strategic Network Optimization populates the Files of type field with *.sym. To open a gzip file, select *.sym.gz from the Files of type drop-down list. When a .sym.gz file is opened, it is automatically decompressed.

A progress bar depicts the length of time that remains before the model opens. When the model appears, the path and name of the model and the current time period appear in the title bar.

To open a sample model:

1. From the File menu, select Open.
2. Browse to the SNO sample_data directory.
The system displays the sample models.
3. Select a sample model and click Open.

The Model Workspace

The Model Workspace provides additional model structure. Many of the functions of the Model Workspace can also be accessed through the main Strategic Network Optimization menu, but the Model Workspace includes all of these functions in one location, enabling you to better evaluate the overall structure of the model. From the Model Workspace, you can:

- View the hierarchical structure of Block nodes
- View and create the hierarchical structure of commodity groups
- View period groups
- Find data in nodes
- Toggle among user-defined views
- Create new search queries
- Run scenarios

Model data displayed in the Model Workspace includes Block nodes, commodities, periods, and scenarios.

The following example shows the Model Workspace:

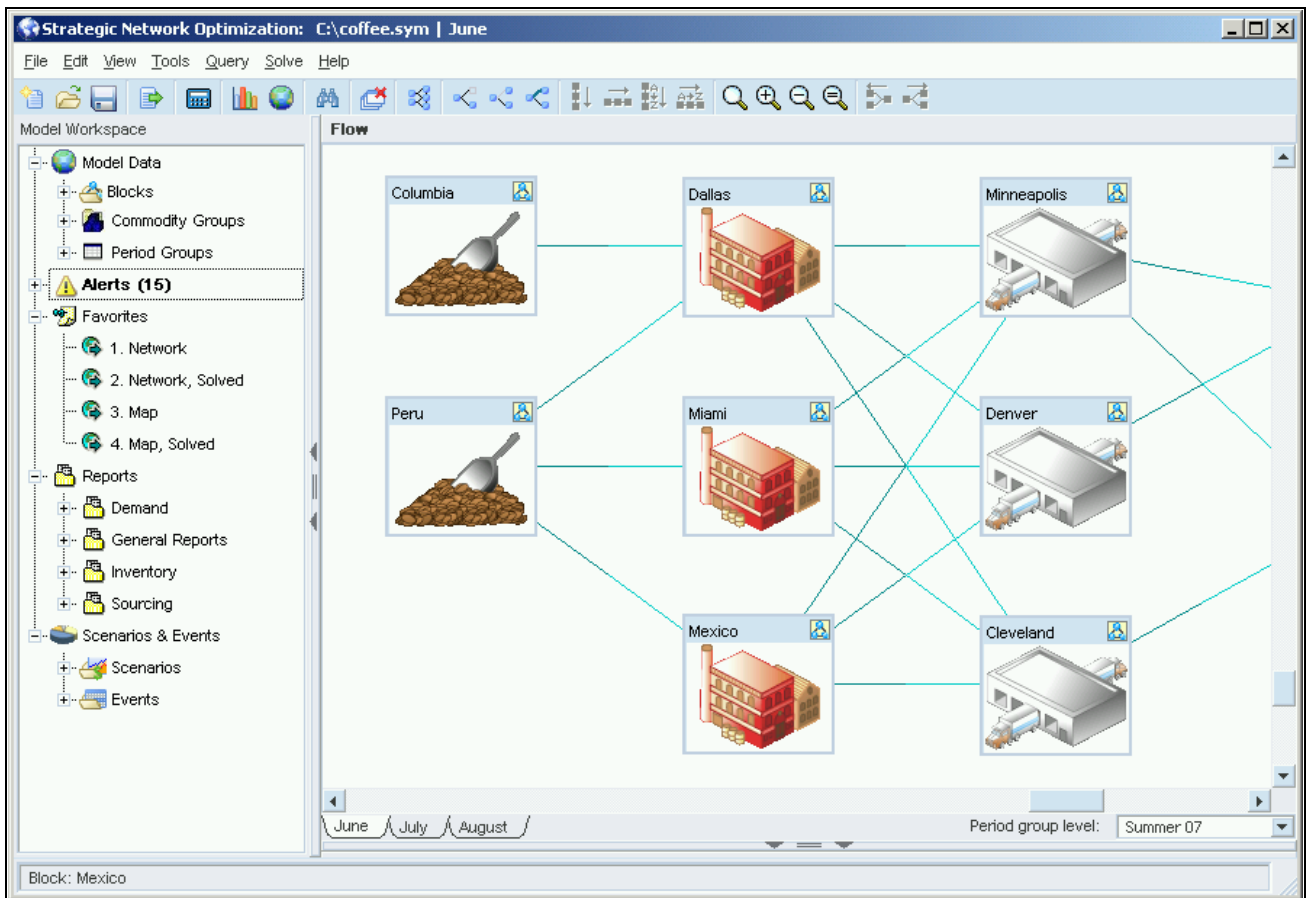

The Model Workspace

To open the Model Workspace click the Model Workspace button on the main Strategic Network Optimization tool bar.

To solve a model from the Model Workspace:

In the Model Workspace:

1. Right-click Model Data.
2. From the shortcut menu, select Solve.

To open reports from the model workspace:

In the Model Workspace:

1. Right-click Model Data.
2. From the shortcut menu, select Detailed Report or Summary Report.

The system displays the detailed report or the Summary report for the most recent solve.

Blocks

All Block nodes in a model are listed in a hierarchical structure in the Blocks section of the Model Workspace. When you click the name of a Block node in the Model Workspace, the system highlights the node in the main view. From the Blocks section of the Model Workspace, you can perform queries and duplicate, rename, and delete Block nodes.

Models can contain many Block nodes and nested groups of Block nodes. This level of complexity can affect the amount of time necessary to navigate through the model, especially if you are not familiar with the model. Instead of navigating through a model by unblocking various layers of Block nodes in the main view, you can simply expand or collapse the Blocks list in the Model Workspace.

The hierarchical structure of the Block nodes in the Model Workspace not only simplifies navigation through the model, but it also enables the user to gain a better understanding of how the model is organized.

To create a new Block node from the Model Workspace:

1. Select the nodes that you want to block.
2. In the Model Workspace, right-click Blocks.
3. Select New Block from the shortcut menu.

To perform a Block node search from the Model Workspace:

1. Right-click Blocks.
2. Find from the shortcut menu.
3. In the Block Find window, enter the search criteria.
4. Select an option from the Actions menu.

To perform a Block node replace from the Model Workspace:

1. Right-click Blocks.
2. Select Replace from the shortcut menu.
3. In the Block Replace window, enter the replacement data.
4. Select an Option from the Actions menu.

Commodity Groups

Commodity groups allow the user to organize commodities and then filter by them in views. The user can create and define commodity groups and then add commodities to that commodity group. Commodity groups can be accessed from the Commodities window or from the Commodity Groups area of the Model Workspace tree structure.

To access the Commodities window from the Model Workspace, double-click Commodities Groups.

See Also

Organizing Commodities Using Commodity Groups

Favorites

The Favorites section of the Model Workspace lists user-defined views and find queries in a model. You can create, save, rename, and delete user-defined views, and create and run detailed find queries in the Favorites section.

To create a new user-defined view in the Model Workspace:

1. Right-click Favorites.
2. Select New User-Defined View.
3. Enter a name for the user-defined view.

To create a new find query:

1. Right-click Favorites and select New Find Query.
2. In the Select Find Query Type window, select an arc or a node type.
3. Click OK.
4. Enter the search criteria in the Find window and close the window.
5. Enter a name for the find query.

To run an existing find query from the Model Workspace:

1. Select a find query in Favorites.
2. Right-click the find query and select Run Find Query.

To edit a find query in the Model Workspace:

1. Select a find query in Favorites.
2. Right-click the find query and select Edit Find Query from the shortcut menu.
3. Modify the search criteria in the Find window and close the window.

To rename a find query in the Model Workspace:

1. Select a find query in Favorites.
2. Right-click the find query and select Rename from the shortcut menu.
3. Rename the find query.

To delete a find query in the Model Workspace:

1. Select a find query in Favorites.

2. Right-click the find query and select Delete from the shortcut menu.

The system prompts you to confirm the deletion.

3. OK.

To save a user-defined view:

1. Select a view in the Favorites list.
2. Right-click the view and select Save Current View from the shortcut menu.

The system prompts you to confirm whether you want to replace the view.

3. Click Yes.

To switch to a user-defined a view from the Model Workspace, do one of the following actions:

- Double-click the view that you want to be restored.
- Right-click the view and select Restore View from the shortcut menu.

To rename a user-defined view in the Model Workspace:

1. Select a view in the Favorites list.
2. Right-click the view and select Rename from the shortcut menu.
3. Rename the view.

To delete a user-defined view in the Model Workspace

1. Select a view in the Favorites list.
2. Right-click the view and select Delete from the shortcut menu.

The system prompts you to confirm the deletion.

3. Click OK.

Periods

You can view period groups or access the Periods window from the Period Groups section of Model Workspace. In the Periods window, you can toggle between different periods in the model. You can also create, rename, and delete periods, by accessing the Periods window.

To access the Periods window from the Model Workspace, double-click Periods.

Alerts

Alerts help you identify and manage exceptions after solving a model. Alerts are displayed in the Model Workspace. The results of alerts are shown in the Alerts area at the bottom of the main user interface. This Alerts area can be expanded or collapsed by using the small gray up and down arrows seen at the top of the example below:

Alerts									
Demand (5)		Inventory (2)		Manufacturing (5)		Transportation (3)		Supply	Other
	Violation	Name	Type	Commodity	Location	Period	Quantity	Percentage	Planning UOM
1	Short	Seattle	Demand	TurboBrand	West Region	Jan 2007	-1392.50	25.07	Kg
2	Short	Seattle	Demand	TurboBrand	West Region	Feb 2007	-1950.00	35.10	Kg

Alerts

Scenarios and Events

The Scenarios and Events section of the Model Workspace provides a list of defined scenarios and events and displays events which have been associated with a scenario. These scenarios and events are used to create Key Performance Indicators which are displayed in the main user interface. Using the right-click options in this section, you can:

- Create unplanned or planned events and scenarios
- Add unplanned or planned events to scenarios
- Select Key Performance Indicators to be displayed in the main user interface
- Specify whether to include or exclude penalty costs from a scenario
- Set up scenarios
- Run scenarios

See Also

Scenarios, Events, and Key Performance Indicators

Key Performance Indicators

After a scenario is run, Key Performance Indicators display performance metrics which are useful when you need to compare relative results. These Key Performance Indicators can be displayed in the main user interface in either Bar, Pie, or Polar chart format, as seen in the example below:

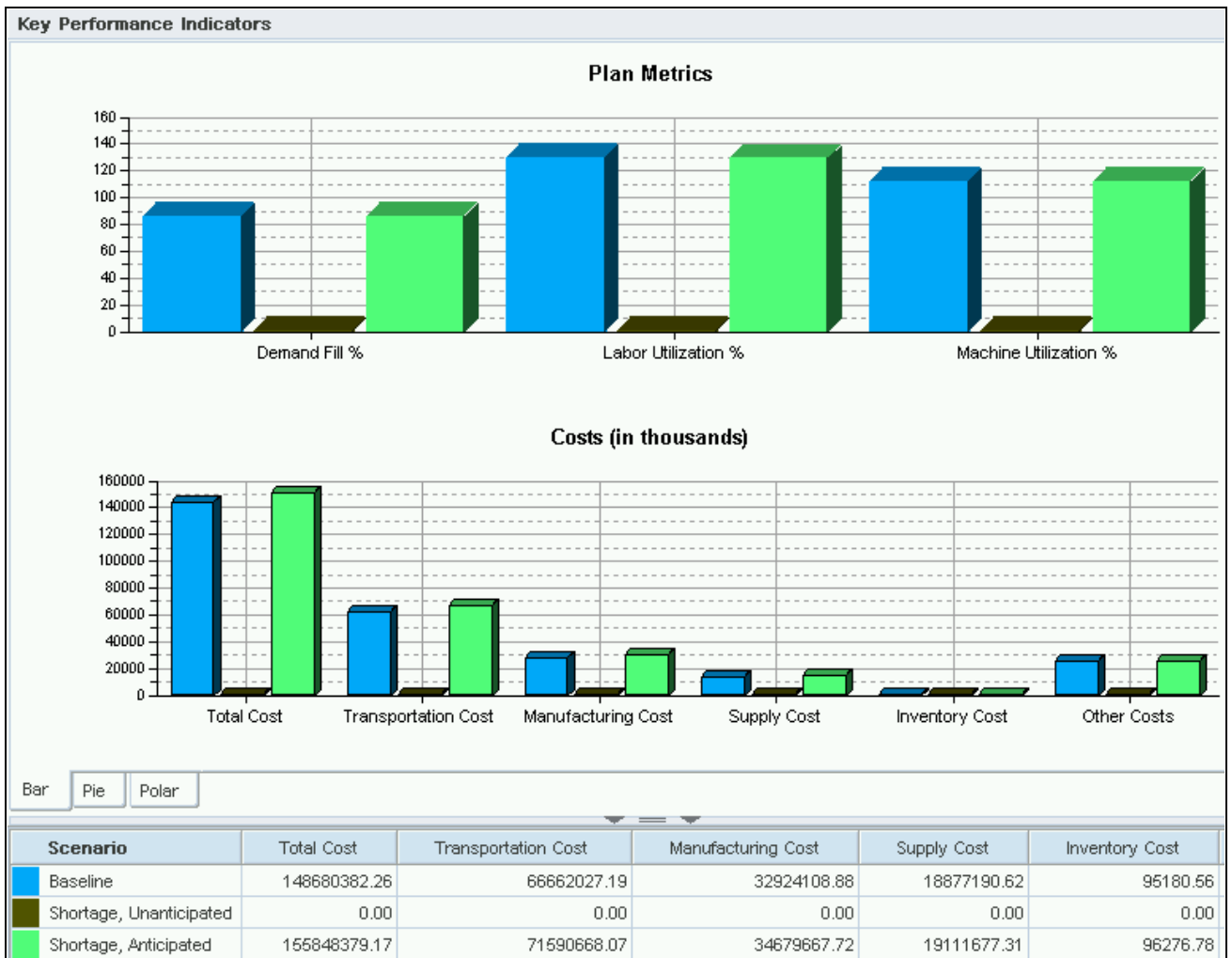

Key Performance Indicators

See Also

Scenarios, Events, and Key Performance Indicators

Viewing Models in Flow View

- Flow, Map, and KPI views
- Moving, shrinking, and enlarging models.
- Moving and aligning nodes.
- Changing the appearance of nodes.
- Changing the node name font size.

- Unblocking nodes.
- Reblocking nodes.
- Displaying images on Block nodes.

Window Used to View Models in Flow View

<i>Window Name</i>	<i>Navigation</i>	<i>Usage</i>
View Options	View, Options	Change the node name font size.

Flow, Map, and KPI Views

By default, Strategic Network Optimization displays models in Flow view. Models can also be displayed in Map view or KPI view. If you are in Map view or KPI view and you wish to return to Flow view, click the Flow View button, seen here below:

Flow View button

Moving, Shrinking, and Enlarging Models

In Flow view, you can move models and change the size of models on screen. When viewing models, you can display the Scale Diagram window, which shows the size and position of the nodes and arcs on screen relative to the entire drawing space.

To move a model on screen, hold down CTRL and the left mouse button and then drag the model to a new position.

To shrink or enlarge a model, select Resize from the View menu, and then select an option.

To fit a model in the drawing space, do one of the following:

- From the View menu, select Scale, and then select To Fit.
- In the Model Workspace, right-click Blocks and select Scale to Fit.

To fit part of a model in the drawing space:

1. Select the nodes and arcs that you want to show in the drawing space.
2. From the View menu, select Scale, and then select one of the following:
 - Selected Nodes
 - Selected Nodes and Arcs

You can also use the Scale Selected Nodes button in the main workspace, seen here below:

Scale Selected Nodes button

When you click the Scale Selected Nodes button, the mouse pointer becomes a magnifying glass. Left-click and drag the magnifying glass around the nodes that you want to scale. When you let go, the selected nodes are scaled to fit into the main workspace.

To display the Scale Diagram window, from the View menu, select Scale, and then select Show Scaling.

Moving and Aligning Nodes

Access the main Strategic Network Optimization user interface.

To move a node:

1. In the drawing space, point to the node that you want to move and then click the left mouse button.
2. Drag and drop the node to a new location.

To move a group of nodes:

1. Select the nodes that you want to move.
2. Press the SHIFT key, point to one of the selected nodes, and click the left mouse button.
3. Drag and drop the nodes to a new location.

To align nodes:

1. Select the nodes that you want to align.
2. From the Tools menu, select Align, and then select one of the following:
 - Nodes in Column
 - Nodes in Row
 - Nodes in Column (Sorted)
 - Nodes in Row (Sorted)

To align nodes in a block node:

1. Select the block of nodes that you want to align.
2. From the Tools menu, select Align, and then select Contents of Block.

If the message Nodes too close together - not enough room appears, select Resize from the View menu, and then select Occupy Full Drawing Space. Then repeat steps 1 and 2 to align the nodes.

Changing Model Layout Options

There are many challenges with modelling a complex supply chain network. For example, the structure of nodes, Block nodes, and arcs, the size of a model, and elaborate supply chain networks can affect a model's visual layout. Strategic Network Optimization contains several algorithms which can be used to logically lay out the nodes and arcs in a supply chain network. These layout algorithms produce three different layout options; Multi Tier, Mixed, and Force Directed.

After your model is displayed the way you want it, you can create and save a new view which will reflect the model layout options you have selected. This user-defined view can be easily accessed from the Model Workspace.

See See Favorites

The Multi Tier Layout Option

Access the View Options window.

The Multi Tier algorithm layout option lays nodes out in vertical tiers, then parallel rows. The Multi Tier option places nodes in a left to right pattern and attempts to minimize the number of arcs which cross each other, making your model easier to read and possibly more visually appealing. When you apply the Multi Tier layout option, it is applied to both the highest level of the model and to all subsequent levels beneath. Consider the following example of a supply chain network layout:

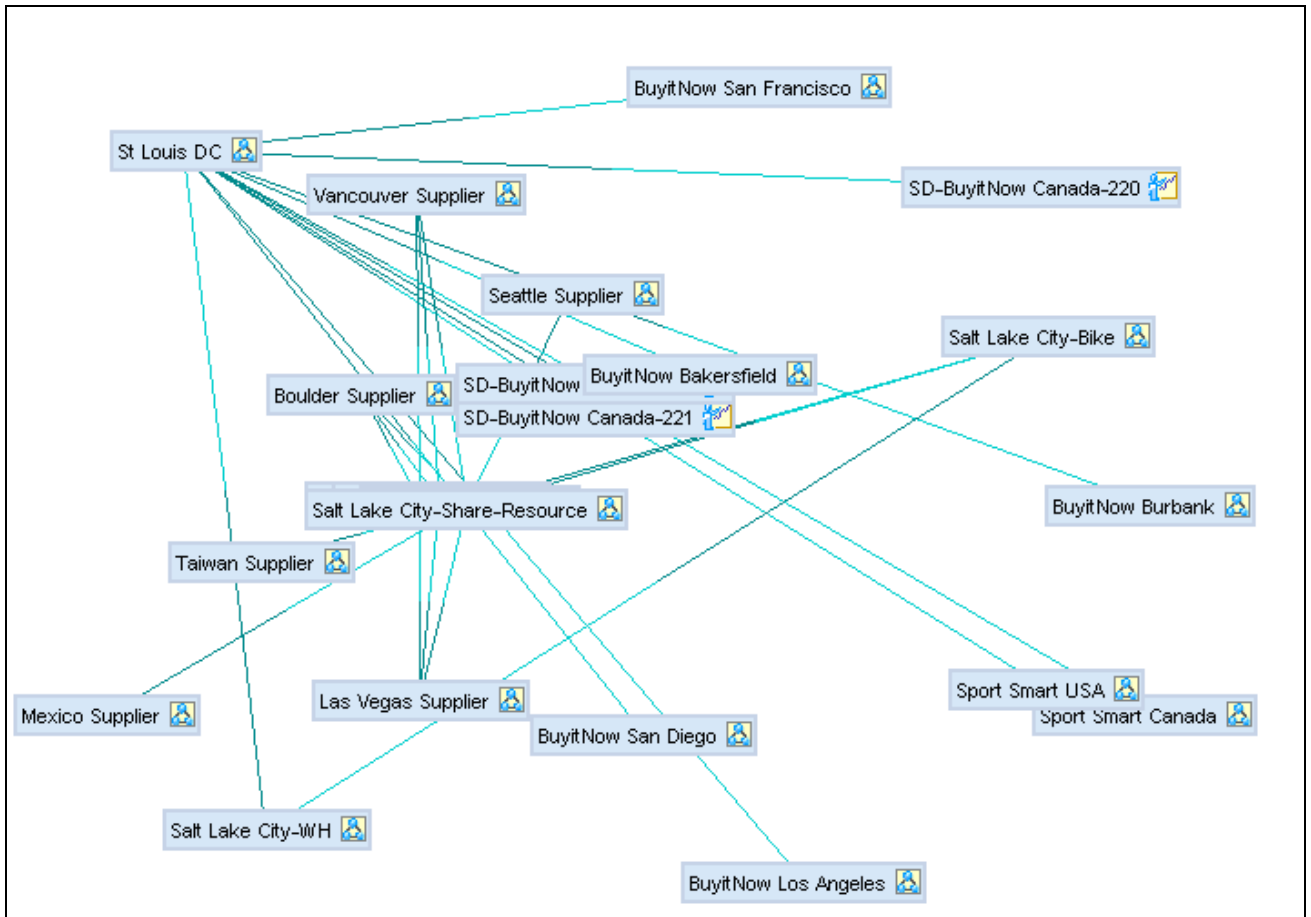

Supply chain network

When the Multi Tier layout option is applied, it has the following result:

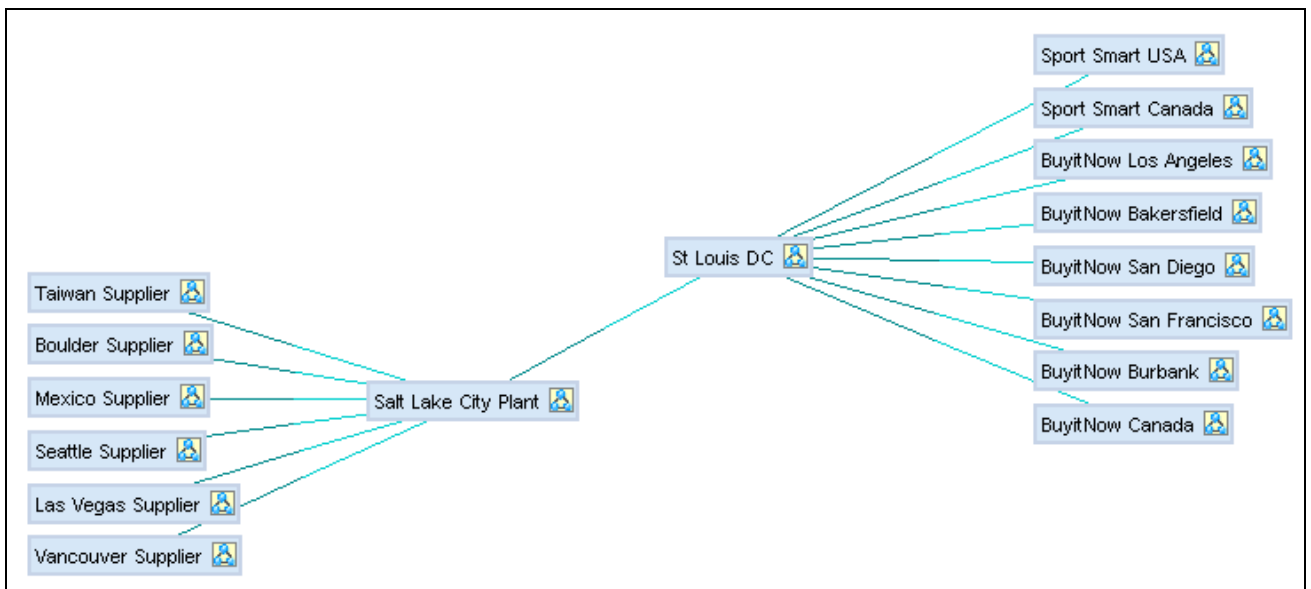

Multi Tier layout option

To select the Multi Tier layout option:

1. Click the Display tab.
2. In the Network Layout Options area, select the Multi Tier option.
3. Click Apply or OK.

The Force Directed Layout Option

Access the View Options window.

The Force Directed layout option lays nodes out in a radial pattern similar to the spokes on a wheel. Nodes are positioned to emphasize the central nodes with the greatest influence on the supply chain network. This type of layout also attempts to minimize the number of arcs which cross each other, making your model easier to read and possibly more visually appealing. The Force Directed layout option is particularly useful for models that contain many distribution centers and demand nodes. When you apply this layout option, it is applied to both the highest level of the model and to all subsequent levels beneath. The following is an example of the Force Directed layout option:

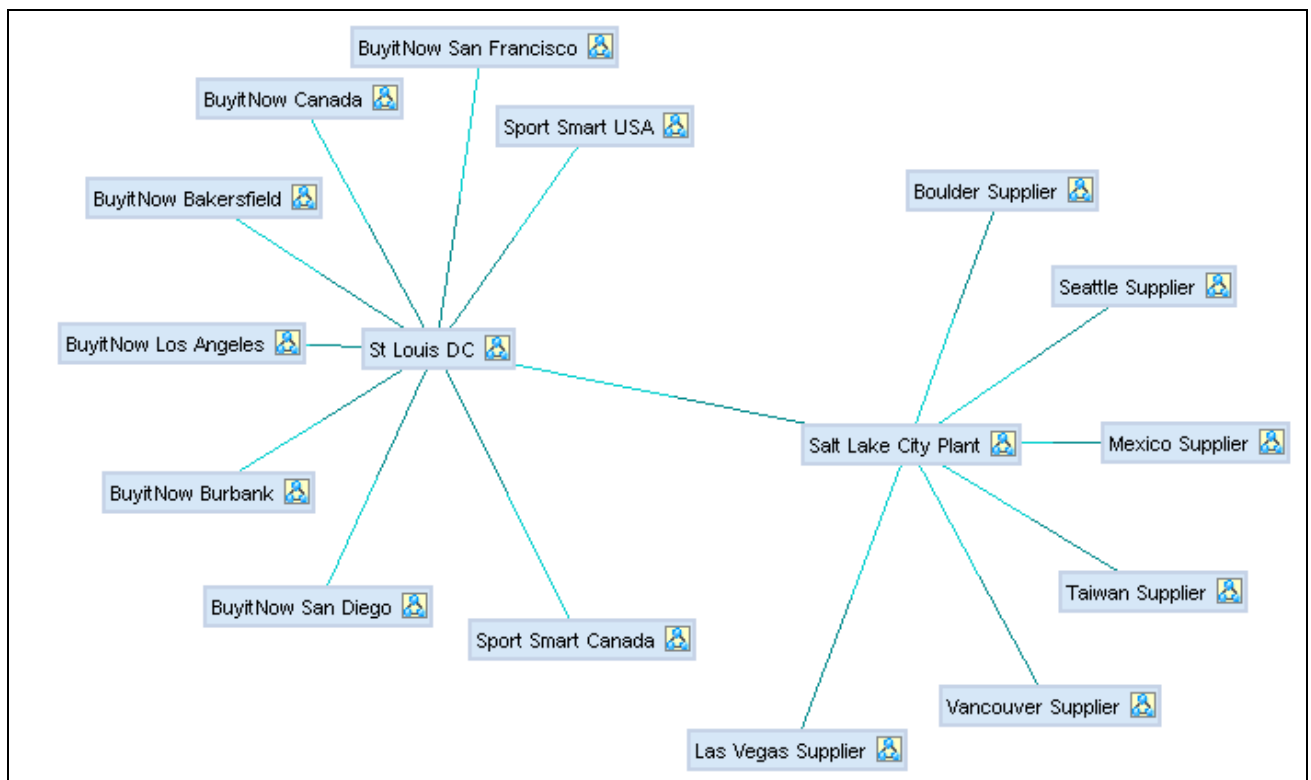

Force Directed layout option

To select the Force Directed layout option:

1. Click the Display tab.
2. In the Network Layout Options area, select the Force Directed option.
3. Click Apply or OK.

The Mixed Layout Option

Access the View Options window.

The Mixed option is similar to the Force Directed layout option because it places nodes in a radial pattern, attempting to minimize the number of arcs which cross each other. However, unlike the Force Directed layout option, the Mixed layout option is only applied to the highest level in the model. In all lower levels, the Multi Tier layout option is applied.

To select the Mixed layout option:

1. Click the Display tab.
2. In the Network Layout Options area, select the Mixed option.
3. Click Apply or OK.

The Block All Option

Access the View Options window.

The Block All option is used in conjunction with the Multi Tier, Mixed, or Force Directed layout options. If Block All is selected, all unblocked nodes are reblocked when the layout option is applied. If Block All is not selected, unblocked nodes are not reblocked when the layout option is applied.

To select or unselect the Block All option:

1. Click the Display tab.
2. In the Network Layout Options area, select or unselect the Block All check box.
3. Click Apply or OK.

Using Batch Commands to Set Layout Options

You can also use the `addroot`, `addview`, and `layout` batch commands to set layout options.

See Also

`addroot`

`addview`

`layout`

Changing Node Display Options

Access the View Options window.

To change the appearance of nodes:

1. From the View menu, select Options.

2. In the View Options window, click the Nodes tab.
3. On the Nodes tab, click one or more of the following:
 - Hide Unused
 - Hide Lonely
 - Compressed Nodes
 - Compressed Block Nodes
 - Show Associations
4. Click Apply.

To change the node name font size:

1. Click the Display tab.
2. On the Display tab, click the Font field and select the font that you want from the menu.
3. Click Apply.

Changing Arc Display Options

To change the appearance of arcs:

1. From the View menu, select Options.
2. In the View Options window, click the Arcs tab.
3. On the Arcs tab, click one or more of the following:
 - Hide All
 - Hide Unused
 - Hide Unselected
 - Hide Unselected Commodities
 - Fat Arcs
 - Simple Flow Directions

The Simple Flow Directions option only works if nodes in the model are compressed. To compress nodes, click the Nodes tab. On the Nodes tab, click Compressed Nodes.

- Display Arc in Status Bar
4. Click Apply.

Unlocking Nodes

You can unblock a block node to view all of the nodes that it contains. When you unblock a node, you can also scale its contents to fit the Strategic Network Optimization drawing space.

To unblock a node, do one of the following:

- Select the blocked node. From the View menu, select Unblock, and then Selected.
- Point to the blocked node and press U.
- From the Tools menu, select Sets. In the Sets window, select Block Sets.

To unblock a node and scale its contents to fit the drawing space, do one of the following:

- Select the blocked node. From the View menu, select Unblock, and then select Selected to Fit.
- Point to the blocked node and double-click.

Reblocking Nodes

You can reblock one or all block nodes in a model. When you reblock a node, you can also scale the model to fit the window. An unblocked block node is also called a structural set.

To reblock a block node, do one of the following:

- Select a node that is part of the block. From the View menu, select Reblock, and then select Selected.
- Point to a node that is part of the block. Press B.
- From the Tools menu, select Sets. In the Sets window, select Structural Sets. In the Sets area, select the structural set that you want to block. Click Block.

To reblock all block nodes, do one of the following:

- From the View menu, select Reblock and then select All.
- In the Model Workspace, right-click Blocks and select Reblock All.

To reblock a block node and scale the model to fit the window, point to a node that is part of the block and then do one of the following:

- Press Shift +B.
- Double-click.

Displaying Images on Block Nodes

Access the main Strategic Network Optimization user interface.

You can display an image on a block node in addition to its name and node symbol to make the node easy to identify. An image appears on a block node only when the node is blocked.

You can display images in the following formats on block nodes: Windows bmp (not compressed), jpg (or jpeg), and xpm. You must size the image appropriately before displaying it on a block node. You cannot change the dimensions of an image after adding it to a block node. Images are not supplied with Strategic Network Optimization.

You can add images to block nodes or remove existing images. The image field of a block node shows the directory and file name of an image displayed on it.

To add an image to a block node:

1. Right-click the block node, select Block Image from the shortcut menu, and then select New.
2. New Image, select the image and click OK.

To remove an image from a block node, right-click the block node, select Block Image from the shortcut menu, and then select Delete.

Viewing Models in Map View

This section discusses:

- Toggling between flow view and map view.
- Loading geographic maps.
- Map view options.
- User defined map views.
- Zooming in or out of models.
- Changing arc and block node colors.
- The map legend.
- Moving block nodes in map view.
- Using block node color to indicate node utilization.

Understanding Map View

You can load base maps in Strategic Network Optimization and display your models geographically. This method of displaying models is called map view. By displaying models on maps, you can better visualize, communicate, and support business decisions that are based on Strategic Network Optimization solves.

In map view, only block nodes are displayed, and you can only navigate down from one block to another block. If multiple arcs connect two block nodes in map view, they appear as a single arc. However, when you query an arc in map view, results appear for all of the arcs that are between those two blocks.

If you move your mouse pointer over an arc, a tooltip displays the amount of product flow leaving a location.

See Also

Viewing Models in Flow View

Windows Used in Map View

<i>Window Name</i>	<i>Navigation</i>	<i>Usage</i>
View Options	View, Options	Change map view options.
Views	View, User-defined	Create user-defined views.
Edit Map Legend Keys	View, Options, click the Map Options tab, then click the Edit Legend button.	Edit legend keys in map view

Toggling Between Flow View and Map View

Strategic Network Optimization displays models in flow view or map view. Flow view is the default view.

To toggle from flow view to map view, do one of the following on Strategic Network Optimization Map Mode:

- Select Map View from the View menu.
- Click the Map View button on the tool bar.

To toggle from map view to flow view, do one of the following in Strategic Network Optimization Map Mode window:

- Select Flow View from the View menu.
- Click the Flow View button on the tool bar.

Loading Geographic Maps

By default, Strategic Network Optimization loads a world map that is displayed in map view. You can override this default map by loading other maps (.map or .shp files) from the \SNO\vers_x.x\data directory.

To load geographic maps:

1. In the Strategic Network Optimization Map Mode window, select Options from the View menu.
2. In the View Options window, click the Map Options tab.
3. On the Map Options tab, click the Browse button.
4. In the Load Map window, select a map and click the Open button.

5. In the View Options window, click Apply.

Map View Options

In map view, you can show or hide node names, tall nodes, and arc arrows. There are other display options for nodes, such as fat nodes, and for arcs, such as displaying distances in miles or kilometers. You can load a map, change the zoom level, and define the map legend.

To access map view options, select Options from the View menu.

Show Node Names

Only Block nodes are displayed in map view, so the names of nodes other than block nodes are not shown. Node names can be turned on or off by selecting or unselecting the Show Node Names option. If Show Node Names is turned off, the node's name appears in a tooltip when you move the mouse pointer over the node.

Access the View Options window.

To show or hide node names in map view:

1. Click the Map Options tab and do one of the following:
 - To show node names, select the Show Node Names option.
 - To hide node names, unselect the Show Node Names option.
2. Click Apply.

Show Tall Nodes

Access the View Options window.

This option displays nodes so that their height is relative to the amount of commodity flowing out of them. If there is no commodity flowing from a node, its height is based on the amount of commodity flowing into the node. All tall nodes are rectangular in shape, regardless of the shape of their map symbol.

To show tall nodes in map view:

1. Click the Map Options tab.
2. Select the Show Tall Nodes option.
3. Click Apply.

Show Arc Arrows

Access the View Options window.

This option displays arrows on arcs that indicate the directional flow of commodity from one location to another. An arrowhead is shown at the mid-point of each color-shaded segment of the arc. The arrowhead is scaled to the same width as the arc.

If there are overlapping arcs with product flow moving in both directions, arrowheads pointing in both directions are displayed on the arc.

To show arc arrows in map view:

1. Click the Map Options tab.
2. Select the Show Arc Arrows option.
3. Click Apply.

Show Legend

Access the View Options window.

By default, the map legend is displayed in map view, but it can be hidden.

To show or hide the map legend:

1. Click the Map Options tab and do one of the following:
 - To show the map legend, select the Show Legend option.
 - To hide the map legend, unselect the Show Legend.
2. Click Apply.

Hiding Unused or Lonely Nodes

Access the View Options window.

Unused nodes are nodes that were not used in a period during the most recent solve.

Nodes are lonely if they are not visually connected to other nodes. For example, if you hide unselected arcs in a model, nodes that do not appear to be connected with arcs are considered lonely.

To hide unused or lonely nodes:

1. Click the Nodes tab.
2. On the Nodes tab, click one or both of the following:
 - Hide Unused
 - Hide Lonely
3. Click Apply.

Hiding Unused Arcs

Access the View Options window.

Unused arcs are arcs that have not been used or that have a commodity flow of zero in a period during the most recent solve.

To hide unused arcs:

1. Click the Arcs tab.

2. On the Arcs tab, click Hide Unused.
3. Click Apply.

Displaying Block Nodes or Arcs Relative to the Commodity Flow

Access the View Options window.

In map view, you can display Block nodes so that their size is relative to the amount of commodity flowing out of them. If no commodity is flowing from a Block node, its size is based on the amount of commodity flowing into the node. Block nodes in map view are always compressed and attach points do not appear on the nodes.

In map view, you can also display arcs so that their size is relative to the amount of commodity flowing through them. If multiple arcs connect two Block nodes in map view, they appear as a single arc.

To display Block nodes or arcs relative to the commodity flow, do one of the following:

- To display Block nodes relative to the commodity flow, click the Nodes tab. On the Nodes tab, click Fat Nodes or on the Map Options tab, click Show Tall Nodes.
- To display arcs relative to the commodity flow, click the Arcs tab. On the Arcs tab, click Fat Arcs.

User Defined Map Views

In addition to the information that Strategic Network Optimization routinely saves, you can customize map view options and save one or more views for future use. A map view is saved permanently when you save the model. Each view contains information routinely saved with a model, as well as the following information specified in the View Options window, such as:

- Hidden and fat nodes or arcs
- Tall nodes
- Arc arrows
- Legend
- Background map
- Zoom levels

You can save map view options as a new map view or as a modified map view. If you no longer need a map view, you can delete it. If you have changed the appearance of a model and decide you want to revert its appearance to the way it was, or change the display to a different view, you can restore a view.

To save a map view do one of the following:

- In the View field, enter a name for the map view. From the Actions menu, select New.
- In the Views area, select the map view that you want to replace. From the Actions menu, select Save Current As

To delete or restore a map view:

1. From the Views list, select the map view that you want to delete or restore.

To search for a map view, enter a match pattern in the Filter field and click Filter. You can define the match pattern by using wildcard characters.

2. From the Actions menu, select one of the following:

- Delete
- Restore

To rename a view:

1. From the Views list, select the map view with the name that you want to change.

To search for a map view, enter a match pattern in the Filter field and click Filter. You can define the match pattern using wildcard characters.

2. In the View field, enter the new name.
3. From the Actions menu, select Rename.

Zooming In or Out on Models

In map view, you can:

- Zoom in on a model. When you zoom in on a model, the model doubles in size on screen. If the model becomes too large for the drawing space, some of the model might not appear on screen.
- Zoom in on a selected part of a model. When you zoom in on a selected part of a model, you select the part of the model that appears enlarged in the drawing space.
- Zoom out on a model. When you zoom out on a model, the model is reduced to half its size and more of the model might appear in the drawing space.
- Select a specific zoom level for a model to shrink or enlarge the model.

To zoom out on a model in map view, press Ctrl and click the right mouse button.

To zoom in on a model in map view, press Ctrl and click both mouse buttons simultaneously.

To zoom in on a selected part of a model in map view, press Ctrl, press and hold the left mouse button, and drag a rectangle across the area that you want to enlarge.

Access the View Options window.

To set a zoom level in map view:

1. Click the Map Options tab.
2. On the Map Options tab, do one of the following:
 - To zoom in, enter a larger number in the Zoom field.
 - To zoom out, enter a smaller number in the Zoom field.

Changing Arc and Block Node Colors

In map view, you can change the colors of specific arcs and Block nodes. Displaying arcs and Block nodes in different colors enables you to immediately identify nodes that are significant or similar in some way. The following color functions are available:

- GRAY()
- YELLOW()
- RED()
- BLUE()
- GREEN()
- BLACK()
- PINK()
- ORANGE()
- VIOLET()
- DEFAULT() (same as GRAY())
- SELECT() (same as YELLOW())

Nodes in map view are always compressed. When more than one arc connects two compressed nodes, the arcs appear as a single arc and the color specified for only one of the arcs appears. Oracle recommends specifying the same color for all arcs between two Block nodes.

To change arc and Block node colors:

1. Select the node with a color that you want to change.
2. From the Query menu, select Single-Period Properties, and then select one of the following:
 - Block
 - Arcs
3. In the properties window, enter a color function or expression in one of the following fields:
 - Map Node Color
 - Map Arc Color

You can specify arc and Block node colors using expressions. For example, to see all open facilities in green and all closed facilities in red, enter the following expression in the Map Node Color field of the block nodes:

```
IF (Open , GREEN ( ) , RED ( ) )
```

For another example, to see all arcs with fixed flows in black, and all arcs without fixed flows in the default color, enter the following expression in the Map Arc Color field of the arc:

```
IF (Fix=1 , BLACK ( ) , DEFAULT ( ) )
```

Note. For fields with either Yes or No, use either 1 or 0 . In the example above, Fix =1 indicates Fix = Yes.

Map Legend

You can select whether or not you want to display a map legend. You can also define keys in the legend. For example, if your model uses squares for distribution centers, you can create a key with a square and the description Distribution Center.

You can click the left mouse button and drag the legend anywhere on the map, and you can also select the background color for the legend.

Access the View Options window.

To access the Edit Map Legend Keys window:

1. Select the Map Options tab.
2. Click Edit Legend.

Access the Edit Map Legend Keys window.

To change the background color of the legend:

1. In the Edit Map Legend Keys window, select Set Fill Color from the Actions menu.
2. In the Select Color window, select the color that you want to use as a background for the legend box, and click OK.

Note. The text always displays in black, so if you select a dark background color, you might not be able to read the text of the legend.

To add a key to the map legend:

1. In the Edit Map Legend Keys, select New Key from the Actions menu.
2. Select an item from the Map Item drop-down menu.
3. Enter a name for the item in the Description field.
4. Click Apply.

To delete a key from the map legend:

1. In the Edit Map Legend Keys window, select the key that you want to delete.
2. From the Actions menu, select Delete Key. The item is deleted from the Edit Map Legend Keys window and from the map display.

To move keys up or down:

1. In the Edit Map Legend Keys window, select the key that you want to move.

2. From the Actions menu, do one of the following:
 - Select Move Key Up to move the key up one position.
 - Select Move Key Down to move the key down one position.

Moving Block Nodes in Map View

You can move Block nodes in map view (only Block nodes are displayed in map view) so they appear in the correct geographic location of the facilities that they represent. You can move a Block node by either dragging it with your mouse, or by entering new longitude and latitude values. Longitude and latitude values represent the location of a node or facility on earth. A longitude value represents the node's east-west position. Any Block node located west of the prime meridian has a negative longitude value. A latitude value represents the node's north-south position. Any Block node located south of the equator has a negative latitude value.

Enter longitude and latitude values in decimal degrees, and not in degrees, minutes, and seconds. To convert values from degrees, minutes, and seconds to decimal degrees, use the following formula:

$$\text{DecimalDegrees} = d + \frac{(60m + s)}{3600}$$

Conversion formula

where d equals the number of degrees, m equals the number of minutes, and s equals the number of seconds.

Longitude and latitude values appear in a Block node's Longitude and Latitude fields. When Block nodes appear in their correct locations on a geographic map, you can view the longitude and latitude of the nodes and the distances between the facilities that they represent.

The distance between two Block nodes is displayed on the arcs connecting them. You can display distances in either miles or kilometers.

To move a Block node on a map by dragging, point to the node, click and hold the left mouse button, then drag and drop the node to a new position on the map.

The system automatically updates the node Longitude and Latitude fields to reflect the new position.

To move a Block node on a map by entering new longitude or latitude values:

1. Select the node that you want to move.
2. From the Query menu, select Single-Period Properties, and then select Block.
3. In the Block Single-Period window, enter the decimal degrees in the Longitude or Latitude field.

Saving Models

This section discusses how to save models.

You can save models with new names or in new directories or convert them to a new format. You can save a model with a new name or in a different directory to make backups, change the name of the model, or to make a copy of the model that you want to modify.

When you save a model, the system saves the following information:

- Nodes and arcs in the models and their data
- Nodes and arcs that are selected or marked
- Position of the nodes and arcs
- Sizing and scaling
- Position of the scroll bars

To save a model in symbolic format, from the File menu, select Save.

If you have not saved the model before, the system prompts you for a path and file name.

Your model is saved with its current file name and path.

To save a model under a new name or directory:

1. From the File menu, select Save As.
2. Enter a file path and file name and click Save.

You can also save a model in compressed gzip format to reduce disk space and potential network traffic during integration. When you save a file in compressed gzip format, it is given a .sym.gz file. The file is compressed when you save it, and is automatically decompressed when you open it.

To save a model in compressed gzip format:

1. From the File menu, select Save As.
2. Enter a file path and file name.
3. In the Save as type field, select *.sym.gz.
4. Click Save.

By default, models are saved as .sym files.

Selecting and Unselecting Nodes, Arcs, and Commodities

This section discusses how to:

- Select nodes.
- Select arcs.
- Select multiple nodes and arcs.
- Select nodes and arcs in all time periods.

- Select, unselect, and sort commodities.

Understanding Selecting and Unselecting Nodes, Arcs, and Commodities

Before performing some operations in Strategic Network Optimization, you must select nodes or arcs. For example, to move a group of nodes and arcs in a model, you must first select the nodes and arcs. Selected nodes and arcs change color. Unless otherwise specified, selecting a node or an arc applies to the node or arc in the current time period only.

When you start Strategic Network Optimization and open a model, the model appears in the main Strategic Network Optimization window, which includes the following components:

Component	Purpose
Menu bar	To perform tasks in Strategic Network Optimization, select items from the menu bar.
Tool bar	By clicking tool bar buttons, you can perform some tasks more quickly than by choosing menu items. When you point to a button, a small label displays the button name.
Status bar	When you point to a node, the status bar at the bottom of the main Strategic Network Optimization window displays the node type and name. When you point to an attach point, the status bar displays the attach point's node information, commodity, and commodity flow direction.
Drawing space	When you load a model, the model appears in the drawing space.
Time period tabs	To change the time period, click a period tab at the bottom of the window. You can also use Ctrl + PgUp or Ctrl + PgDn on your keyboard to toggle between periods. A model has the same structure in every period but includes different data for each time period.

You can access some functions through shortcut menus instead of the menu bar. Shortcut menus are context-sensitive—that is, menu items depend on which objects are selected in the model. For example, if no arcs are selected, arc query items in the shortcut menu are disabled.

In addition to the main system window, you can have many property sheets and Data Editor windows open during a Strategic Network Optimization session. When several windows are open, locating the pointer or a specific window can often be difficult. Strategic Network Optimization enables you to locate the pointer or a specific window.

To delete commodities, add attach points to a node, or change the way that arcs appear, you sometimes need to select commodities. You can select commodities in the Commodities window or the Node Attach Points window. You can select more than one commodity by dragging the pointer across the commodity names or by selecting all commodities in the same family. Selecting all commodities in the same family is particularly useful when the Hide Unselected Commodities option is selected in the View Options window because the model shows only a particular product family. You can sort commodities by name, description, or family by clicking a column heading.

Selecting Nodes

Access the main Strategic Network Optimization user interface.

To select individual nodes, click the node.

To select additional nodes, press Ctrl while clicking each node.

To select all of the nodes of a particular type, from the Edit menu, select Select, select Nodes, and then select one of the following options:

- Nodes of a particular kind. For example, you can select all Machine nodes simultaneously.
- Multi-Sourced Blocks. This option selects all of the block nodes that are designed to be single-sourced but are not single-sourced in the current period.
- Unused. This option selects all of the unused nodes. Unused nodes are nodes that contribute nothing to the model. For example, an unused Machine node does not supply any time to processes. Nodes can become unused after a solve.
- Lonely. This option selects all of the nodes that are not connected to other nodes.

To select nodes that are directly connected to a selected node:

1. Select a node.
2. From the Edit menu, select Select, select Adjacent, and then select one of the following:
 - Used Nodes To. This option selects adjacent nodes that supply commodities to the selected node.
 - Used Nodes From. This option selects adjacent nodes that receive commodities from the selected node.
 - All Nodes To. This option selects all of the nodes that are directly connected by arcs to input attach points on the selected node. You can also click the Adjacent All Nodes To button in the main toolbar.
 - All Nodes From. This option selects all of the nodes that are directly connected by arcs to output attach points on the selected nodes. You can also click the Adjacent All Nodes From button in the main toolbar.

To select nodes with specific capacities, from the Edit menu, select Select, select Capacity, and then do one of the following:

- Select Nodes Over, and then select the kind of nodes that you want to use.
- Select Nodes At Capacity, and then select the kind of nodes that you want to use.
- Select Nodes Under Min or Safety, and then select the kind of nodes that you want to use.

To select all of the nodes in a set:

1. From the Tools menu, select Sets.
2. In the Sets window, click a set type and select a set type from the drop-down menu.
3. In the Sets area, select the set name.

4. Click Uncover.

Selecting Arcs

Access the main Strategic Network Optimization user interface.

To select individual or multiple arcs, do one of the following:

- To select one arc, click the arc or drag the pointer across the arc.
- To select multiple arcs, press Ctrl while clicking the arcs or dragging the pointer across multiple arcs.

To select all of the arcs in a model, from the Edit menu, select Select, select Arcs, and then select All.

To select arcs between adjacent nodes:

1. Select two or more adjacent nodes in a model.
2. From the Edit menu, select Select, select Arcs, and then select Between Adjacent Nodes.

The nodes, their attach points, and any arcs connecting them are selected.

To select unused arcs, from the Edit menu, select Select, select Arcs, and then select Unused.

To select all of the arcs at capacity, from the Edit menu, select Select, select Capacity, and then select Arcs at Capacity.

To select nodes and arcs that are changed by the most recent solve or import:

From the Edit menu, select Select, and then select one of the following:

- Changed By Last Solve
- Changed By Last Import

To select nodes and arcs that have changed from the baseline, from the Edit menu, select Select, and then select Changed From Baseline.

Selecting Multiple Nodes and Arcs

Access the main Strategic Network Optimization user interface.

To select all of the nodes and arcs in a model, from the Edit menu, select Select, and then select All.

To select nodes and arcs in part of a model, hold down the left mouse button, and draw a box around all the nodes and arcs that you want to select.

To select a path of connected nodes and arcs:

1. Select a node that you want at the start or end of a path of connected nodes and arcs.

2. From the Edit menu, select Select, select Paths, and then select one of the following:
 - Used Paths To
 - Used Paths From
 - All Paths To
 - All Paths From

Selecting Nodes and Arcs in All Time Periods

Access the main Strategic Network Optimization user interface.

To select nodes and arcs in all time periods:

1. Select the nodes and arcs in one time period.
2. From the Edit menu, select Select, and then select Selected Nodes and Arcs in all Periods.

To select unused nodes and arcs in all time periods, from the Edit menu, select Select, select Capacity, and then select Unused Arcs/Nodes.

Unselecting Nodes and Arcs

Access the main Strategic Network Optimization user interface.

To unselect all nodes and arcs, click anywhere on the background of the Strategic Network Optimization drawing space.

To unselect all nodes, from the Edit menu, select Unselect, select Nodes, and then select All.

To unselect all arcs, from the Edit menu, select Unselect, and then select Arcs.

To unselect one type of node, from the Edit menu, select Unselect, select Nodes, and then select the node type that you want to unselect.

To unselect specific nodes:

1. From the Edit menu, select Mark, and then select Selected Nodes.
2. Select the nodes you want to unselect.
3. In the Edit menu, select Mark, and then select Exchange Marked and Selected Nodes.

Selecting, Unselecting, and Sorting Commodities

Access the main Strategic Network Optimization user interface.

To select a commodity or commodities:

1. From the Tools menu, select Commodities.

2. In the Commodities window, do one of the following:
 - To select one commodity, click the commodity.
 - To select more than one commodity, drag the pointer across the commodities or hold Ctrl and click the commodities.

To select all of the commodities in the same family:

1. From the Tools menu, select Commodities.
2. In the Commodities window, select one commodity in the family.
3. From the Actions menu in the Commodities window, select Select All in Family.

See Also

Changing Arc Display Options

Exporting Selected Nodes and Arcs in Import Format

This section discusses how to export selected objects in import (.imp) format.

Exporting Selected Objects in Import (.imp) Format

You can export selected nodes and arcs in import (.imp) format. The exported .imp file can then be imported into other models, essentially allowing you to copy and paste a section of a model. This functionality is only available in flow view and only if objects are selected. If you are in map view or if haven't selected any nodes or arc, the Import functionality appears grayed out. If you select a Block node, everything inside the Block node is included in the .imp file.

Note. The .imp file contains only the objects that you have selected. If you select a node and an arc, but not the node attached to the other end of the arc, and then you try to bring that .imp file into another model, you will get an error.

To export selected nodes and arcs in import formula:

1. In flow view, select the nodes and arcs that you want to export.
2. Do one of the following:
 - Right-click the objects and select Export.
 - From the File menu, select Export.
3. In the Export window, use the Save in field to browse to a location and enter a name in the File name field.
4. Click the Save button.

The .imp file is generated in the specified location.

Chapter 5

Viewing and Entering Supply Chain Data

This chapter provides an overview of viewing and entering supply chain data and discusses how to:

- Open data in selected nodes and arcs.
- Enter supply chain data.
- Use Unit of Measure to represent commodities.
- Hide and show fields in properties windows.

Understanding Viewing and Entering Supply Chain Data

This section discusses:

- Supply chain data fields.
- Single-period properties windows.
- Multi-period properties windows.
- Bar chart properties windows.
- Supply chain data entry.
- Data entry in individual nodes or arcs.
- Data entry in multiple nodes and arcs.
- Expressions used to enter data.
- Data usage from a different time period.

Supply Chain Data Fields

Nodes and arcs contain data fields. Data fields provide information about your supply chain, such as:

- Production and consumption rates
- Inventory levels
- Inventory carrying costs
- Safety stock levels

- Transportation costs
- Product demand

The solver uses data in nodes and arcs to determine optimal model solutions.

Data fields can have different values in each period of a model. For example, the amount of product demand can be higher in one period than in another.

To view data in a supply chain model, you can query nodes and arcs. You can query nodes and arc data in a single period or in multiple periods simultaneously. You can also display bar charts for node and arc data fields. When you perform a query on a node or arc, a properties window opens.

You can open up to 20 properties windows at a time. In properties windows, data field names followed by a colon indicate that the solver calculates the data field value. In properties windows, fields that are non-editable appear in gray shading. In single-period and multi-period properties, an asterisk (*) appears in any data field with a value of infinity.

Single-Period Properties Windows

Single-period properties windows display data field values for selected nodes and arcs for one period at a time. When you open a single-period properties window, it displays data for the current time period in the model. You can view data for another period by:

- Selecting a period tab at the bottom of the properties window.
- Selecting a period from the Show period drop-down list box on the properties window.
- Selecting Current in the Show period drop-down list box and then selecting a period tab at the bottom of the main Strategic Network Optimization window.

Multi-Period Properties Windows

Multi-period properties windows display data field values for selected nodes and arcs for multiple periods in one window. Unless you select specific periods, multi-period properties windows display data field values for all periods in a model. A multi-period properties window shows data values for each period in a separate column.

Multi-period properties windows for Process, Separator, and Blender nodes are different than other multi-period properties windows, and show values for a single commodity for all time periods in the model. You can change the commodity in the properties window to view data for another commodity.

Bar Chart Properties Windows

Bar chart properties windows display values for one data field for a selected node or arc for all time periods in a model.

You can open bar chart properties windows for selected nodes and arcs. Bar chart properties windows display a bar chart for one data field in a node or arc at a time, as shown in the following example. To view data for a different field, you can change the data field in the bar chart properties window.

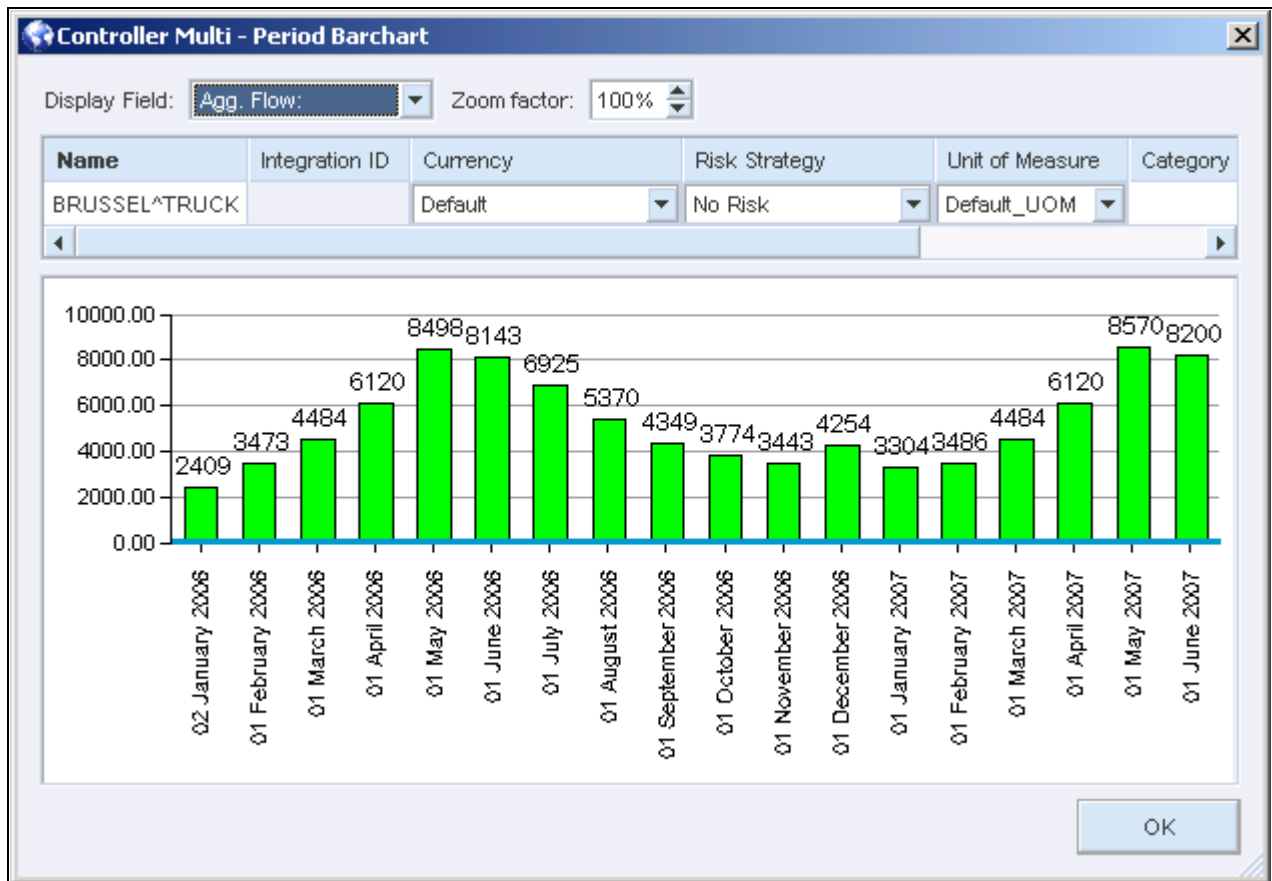

Controller Multi-Period Barchart properties window

A blue line in a bar chart properties shows minimum, maximum, or safety values for the field. The color of each bar indicates whether the data value violates minimum, maximum, or safety values:

- Green: Within the minimum and maximum.
- Yellow: Under the minimum or safety.
- Red: Over the maximum.

Note. You cannot open bar chart properties for a Process node. If you try to open bar chart properties for a Process node, a single-period properties window appears.

Supply Chain Data Entry

To change data in individual nodes and arcs, you can enter numbers and expressions in properties windows. To change data in multiple nodes and arcs, you can enter numbers and expressions in Replace windows. You can also copy data from one period to another.

To enter or change large amounts of data in a model, it might be easier to import the data.

Data Entry in Individual Nodes or Arcs

To change data in a node or arc, you can query the node or arc and enter numbers or expressions in the properties window. In single-period, multi-period, and bar chart properties windows, you can change data in fields that have a white background. Data in fields that have a gray background cannot be edited.

Data Entry in Multiple Nodes and Arcs

You can change the data for many nodes and arcs simultaneously using Replace windows. Replace windows contain all of the data fields you can edit for arcs or nodes. You can enter values, functions, expressions, and wildcard characters into a Replace window and apply the changes to all arcs, all nodes, or a specific kind of node. The system applies the changes to the fields where you entered data; values in other fields remain unchanged.

You can use the Name field to temporarily assign the same name to more than one node. However, because you cannot save a model if more than one node has the same name. You must assign different names or revert to previous node names before you finish working with the model.

Names are predefined if you use a User-Defined Data Association Table.

See Also

Changing Multiple Node Names

Using Expressions to Enter Data

Besides entering numbers in node and arc data fields and Replace windows, you can enter expressions. You can also use comparison symbols, such as =, <, >, AND, OR, and XOR.

In properties windows, you can start expressions with comparison symbols. The left-hand side is the implied field name.

When you enter an expression, Strategic Network Optimization immediately calculates, displays, and saves the result; it does not save the expression. Expressions can include any of the following components:

- Numbers.

You can enter any number in an expression. For example, you could enter $10*999$ in a properties window data field or Replace window.

- Symbols.

You can use any of the following arithmetic symbols in expressions: +, -, *, /, (). You can use round brackets to specify the order of operations. For example, you could enter $(7+3)*(6+4)$ in a properties window data field or Replace window.

- The variable x.

You can use x to represent a field's current value in an expression. For example, you could enter $x+10$ in a data field to add 10 to the field's current value.

- Field names.

You can enter a field name in an expression. If the field name contains spaces, enclose the field name in double quotation marks. Some functions require a # before the field name.

For example, if the cost of moving one unit of a commodity one kilometer between two facilities is 0.20 USD (U.S. Dollars), you could enter Distance*0.2 in the Cost field of the arc between the nodes.

- Functions.

You can use functions in expressions. For example, you could enter IF(x>10000,x/10,x) in a properties window data field or Replace window.

Data Usage from a Different Time Period

In your expressions, you can specify the period that you want to use relative to the current period. For example, you might want to perform calculations on the data that is two periods ahead of the current period. The following table shows how to use relative periods:

<i>Period</i>	<i>Syntax</i>	<i>Explanation</i>
Current	fieldname:	The usual method; the expression works with the data in the current period.
Previous (relative)	fieldname:-n	The number of periods previous, relative to the current period. For example, Min:-3 means to use the value from the Min field that is three periods before the current period.
Future (relative)	fieldname:n	The number of periods in the future, relative to the current period. For example, Min:3 means to use the value from the Min field that is three periods after the current period.
Specific (absolute)	fieldname:#n	The specific periods to use, regardless of the current period. For example, Min:#3 means to use the value from the Min field in the third period (the first period in your model is numbered 1).

You can also use comparison symbols, such as =, <, >, AND, OR, and XOR.

In match and properties windows, you can start an expression with a comparison symbol. The left side is the implied field name.

If an expression uses data from a period before the first period, it uses the data from the first period. If it specifies to use data from a period after the last period in the model, it uses the data in the last period.

You can also do range substitution in Find and Report patterns. Consider these examples:

This example finds periods 3 to the end of the horizon:

This example finds relative periods 4 and 5, periods 1 to 3, and relative periods 7 to 9:

Period: 'Period:4,5,#1..3,7..9'

See Also

Viewing Models in Flow View

Opening Data in Selected Nodes and Arcs

This section discusses how to:

- Open properties windows.
- Query sets of nodes and arcs.
- Change properties windows options.

Windows Used to Open Data in Selected Nodes and Arcs

<i>Window Name</i>	<i>Navigation</i>	<i>Usage</i>
Single-Period Properties	Query, Single-Period Properties	Display data field values for selected nodes and arcs for one period at a time.
Multi-Period Properties	Query, Multi-Period Properties	Display data field values for selected nodes and arcs for multiple periods in a one window.
Bar Chart Properties	Query, Bar Chart Properties	Display data field values for a selected node or arc for all time periods in a bar chart format.
Sets	Tools, Sets	Query a set of nodes and arcs.
View Options	Options, View	Change view options for properties windows, such as the number of decimal places.
Node Browser	Query, Node Browser	View a node's data field values.

Opening Single-Period Properties Windows

Access the Single-Period Properties window.

To open a single-period properties window:

1. Select one of the following:
 - All
 - Arcs
 - Nodes
 - A type of node
2. To view data for another period, select a period tab at the bottom of the properties window.

Note. Period tabs appear only for Process, Blender, and Separator nodes that have attach points.

Opening Multi-Period Properties Windows

Access the Multi-Period Properties window.

To open a multi-period properties window, select one of the following:

- All
- Arcs
- Nodes
- A type of node

If you queried a Process, Separator, or Blender node, you can view data for another commodity in the Multi-Period Properties window by clicking a commodity tab at the bottom of the window.

Opening Bar Chart Properties Windows

Access the Bar Chart Properties window.

To open a bar chart properties window, select one of the following:

- All
- Arcs
- Nodes
- One type of node

To change the field displayed in the bar chart, click Display Field and select a field from the drop-down list box.

Closing All Properties Windows

To close all properties windows, from the Query menu, select Close All Properties.

Querying Sets of Nodes and Arcs

Access the Sets window.

Instead of querying selected nodes and arcs, you can query sets of nodes and arcs. You can open single-period, multi-period, and multi-period bar chart queries for nodes, arcs, or all elements in a set. Querying sets can be useful for viewing Over, Under, Over or Under, Backorder, or Infeasible sets created during a solve.

To query sets of nodes and arcs:

1. Click a Set type and select a set type from the drop-down list box.
2. In the Sets area, select a set.
3. From the Query Set menu, select a single-period, multi-period, or multi-period bar chart query.

Changing Properties Window Options

In properties windows, you can specify the number of decimal places shown for data, set distances to be displayed in miles or kilometers, and change commodity labels.

This section discusses how to:

- Change the number of decimal places.
- View distances between nodes.
- Display arc distance in miles.
- Change commodity labels.
- Browse node data.

Changing the Number of Decimal Places

Access the View Options window.

You can specify the number of decimal places shown for data in properties windows. The number of decimal places is called the display precision. The display precision is saved routinely when you save a model. Changing the display precision does not change the actual data values saved in a model.

The display precision can affect results when you match data. For example, if the display precision is 2, a Machine node Utilization field with a value of 133.333333 displays 133.33. If you try to match Machine nodes with a Utilization field value of 133.33, the Machine node in this example is not matched because its actual value is 133.333333.

To change the number of decimal places:

1. Select the Display tab.
2. On the Display tab, enter the number of decimal points you want to view in the Display Precision field.
3. Click Apply.

Viewing Distances Between Nodes

Strategic Network Optimization automatically calculates distances between facilities based on the Longitude and Latitude values of nodes. The system calculates direct distances between nodes and does not take into account actual travel routes between facilities.

The distance between nodes on a geographic map appears in the Distance field of the arc that connects two nodes. By default, the distance appears in kilometers in properties windows. You can also display arc distance in miles.

To view the distance between nodes:

1. Select the arc connecting the nodes that you want to determine the distance between.
2. Access the Single-Period Properties window.
3. Click Arcs.

In the Arc Single-Period window, the Distance field displays the distance between the facilities. By default, the distance is displayed in kilometers.

Displaying Arc Distance in Miles

Access the View Options window.

To display arc distance in miles:

1. Click the Arcs tab.
2. On the Arcs tab, select the Arc Distance in Miles option.
3. Click Apply.

Changing Commodity Labels

Access the View Options window.

You can specify whether to display commodity names, descriptions, or families in Commodity fields in properties windows. Your commodity label choice is in effect only until you open another model. At that time, it resets to the default: Name only. When you save a model, the system does not save the option that you select, and the commodity label option is not part of views.

To change commodity labels:

1. Select the Display tab.
2. On the Display tab, select the Commodities Display field and select an option from the drop-down list box.
3. Click Apply.

Browsing Node Data

Access the Node Browser.

To quickly view a node's data field values, you can browse the node. You cannot browse arc data.

To browse node data, point to the node for which you want to see data.

The node data field names and values appear in the Node Browser.

Entering Supply Chain Data

This section provides an overview of supply chain data entry and discusses how to:

- Enter data in a node or arc.
- Replace data in selected or found nodes and arcs.
- Replace data in a set.
- Replace multiple node names.
- Restore data immediately after a change.
- Copy data from one period to another.

Windows Used to Enter Supply Chain Data

Window Name	Navigation	Usage
Single-Period Properties	Query, Single-Period Properties	Display data field values for selected nodes and arcs for one period at a time.
Multi-Period Properties	Query, Multi-Period Properties	Display data field values for selected nodes and arcs for multiple periods in a one window.
Bar Chart Properties	Query, Bar Chart Properties	Display data field values for a selected node or arc for all time periods in a bar chart format.
Sets	Tools, Sets	Query a set of nodes and arcs.
Replace	Edit, Replace	Replace data in a set.
Periods	Tools, Periods	Copy data from one period to another.

Entering Data in a Node or Arc

To enter data in a node or arc:

1. In the drawing space, select the node or arc for which you want to enter data.

2. From the Query menu, select single period, multi period, or bar chart properties.
3. Enter the data field value that you want to change:
4. If the field is a fix field, select Yes or No from the shortcut menu.
5. If the field is a name or numeric field, enter a number or expression.

The system saves the value when you move the pointer out of the field.

Replacing Data in Selected or Found Nodes and Arcs

Access the Replace window.

To replace data in selected or found nodes and arcs:

1. Select a change option.
2. Select the numbers or expressions in the fields that you want to change.
3. In the Period(s) area of the Replace window, select either All or Current.
4. In the Replace in area of the Replace window, select Selected Nodes.
5. Click Replace.

Changing Multiple Node Names

Access the Replace window.

You can change the names of multiple nodes in a model using the Substitute command in Replace windows. The Substitute command replaces a name or part of a name with new characters. For example, if node names begin with the letters ZZ, you can change them to start with the letters YY by typing the following command in the Name field of a Replace window:

```
s/ZZ/YY/
```

When you apply this change, the system finds all Machine nodes with the pattern ZZ and changes them to YY.

If some node names end with the pattern _123, you could remove the _123 by typing the following command in the Name field of a Replace window:

```
s/_*//
```

The command finds all of the nodes with names containing an underscore followed by other characters, and replaces the underscore and the following characters with nothing. In effect, this action deletes the underscore and characters.

To replace multiple node names for selected nodes:

1. Select or find the nodes or arcs that you want to replace.

2. Do one of the following:
 - To replace node names for one type of node, select Replace from the Edit menu, and then select the type of node.
 - To replace node names for all node types, select Replace from the Edit menu, and then select Node (all types).
3. Enter the following command in the Name field:
s/pattern/new_pattern/
where
 - pattern is the current name or part of the name. pattern can include wildcard characters.
 - new_pattern is the new name or part of the name.
4. In the Replace in area of the Replace window, select Selected Nodes.
5. Click the Replace button.

To replace multiple node names for all node types in the model:

1. From the Edit menu, select Replace, and then select Node (all Types).
2. Enter the following command in the Name field:
s/pattern/new_pattern/
where
 - pattern is the current name or part of the name. pattern can include wildcard characters.
 - new_pattern is the new name or part of the name.
3. In the Replace in area of the Replace window, select Model.
4. Click the Replace button.

Copying Data from One Period to Another

You can copy data in selected nodes and arcs in one time period to the same nodes and arcs in another time period. When you copy data to nodes and arcs in a period, all existing data in the nodes and arcs is overwritten.

To copy data from one period to another:

1. Select the nodes and arcs with data that you want to copy.
2. Access the Periods window.
3. Click the Copy Selected Data button.
4. In the Copy Selected Data window, select the period with data that you want to copy in the From Period area.

5. In the To Period area, select the period or periods with data that you want to overwrite.
6. Click Copy.

Hiding and Showing Fields in Properties Windows

This section provides an overview of hiding and showing fields in properties windows and discusses how to:

- Hide fields in node properties windows.
- Show fields that are currently hidden.
- Hide fields in arc properties windows.
- Show fields in arc properties windows.
- Hide periods in multi-period properties windows.
- Show periods in properties windows.

Understanding Hiding and Showing Fields in Properties Windows

You can use the Show/Hide Fields window to hide or show fields in properties windows for all node types, arcs, and periods. If you display all of the data fields when you query nodes and arcs, finding the information that you want can be difficult. By choosing which fields to display in properties windows, you can hide fields that you do not use in the model and display only the information that is relevant to the model.

After you specify which fields to hide, the properties windows that you open display only those fields that you want to view. Any properties windows that were open before you specify the fields to hide automatically update once you apply your changes.

The changes that you make in the Show/Hide Fields window also affect the Find and Replace templates. Fields that you hide using the Show/Hide Fields window are not displayed in the Find and Replace templates. However, all fields remain displayed in report queries.

You can select which periods to display in multi-period properties and bar charts by using the Periods tab, and you can select to hide all but one period. Hiding periods has no impact on the model itself or in single-period properties.

Once you have defined the periods and fields that you want to display, you can save customized queries as views using the User Defined option under the View menu. When you save the model, the views that you have defined are saved as well. When you save a view showing selected fields, only these fields are displayed the next time that you open the model.

Window Used to Hide and Show Fields in Properties Windows

<i>Window Name</i>	<i>Navigation</i>	<i>Usage</i>
Show/Hide Fields	Query, Show/Hide Fields or by clicking the Show/Hide Fields button on any properties window.	Hide or show fields in properties windows.

Hiding Fields in Node Properties Windows

Access the Show/Hide Fields window.

You can use the Show/Hide Fields window to hide fields that you do not use in the model.

To hide fields in node properties windows:

1. Select the Nodes tab to display nodes used in the model.
2. On the Nodes tab, select a node type from the Node Type drop-down list box.
Only the nodes that are used in the model appear in the Node Type drop-down list.
3. In the list of shown fields, select the fields that you want to hide, and click the -> button.
The fields move to the list of hidden fields.
4. Click OK.
5. To select multiple fields, press Ctrl or Shift while clicking fields.

Note. When using the Show/Hide Fields window, period dependent fields in Controller and ControllerSingle nodes are linked. For example, if you hide the Periods to Delay field in the Controller node, Periods to Delay are also hidden in the ControllerSingle node.

Showing Fields That Are Currently Hidden

Access the Show/Hide Fields window.

To show fields that are currently hidden:

1. Select the Nodes tab.
2. On the Nodes tab, select a node type from the Node Type drop-down list box.
Only the nodes that are used in the model appear in the Node Type drop-down list.
3. Select the fields that you want to show from the list of hidden fields, and click the <- button.
The fields move to the list of shown fields.

4. Click OK.

Note. You cannot display the Revenue and Cost fields in properties windows at the same time, although you can select to hide both of these fields at the same time.

By default, the Revenue and Revenue in Currency fields appear in the list of hidden fields.

5. To show the Revenue and Revenue in Currency fields, select the Cost and Cost in Currency fields from the list of shown fields and click the -> button.
6. To select the Revenue and Revenue in Currency fields from the list of hidden fields, and then click the <- button.
7. Click OK.

Hiding Fields in Arc Properties Windows

Access the Show/Hide Fields window.

To hide fields in arc properties windows:

1. Select the Arcs tab.
2. On the Arcs tab, select the field or fields that you want to hide from the list of shown fields, and click the -> button.

The fields move to the list of hidden fields.

3. To select multiple fields, press Ctrl or Shift while clicking fields.

Note. In arcs, you must display at least one of the following fields: Name, Commodity, From, To, Distance, Map Arc Color, Currency.

4. Click OK.

Showing Fields in the Arc Properties Windows

Access the Show/Hide Fields window.

To show fields in the arc properties windows:

1. Select the Arcs tab.
2. Select the fields that you want to show from the list of hidden fields, and click the <- button.

The fields move to the list of shown fields.

3. Click OK.

Note. You cannot display the Revenue and Cost fields in properties windows at the same time, although you can select to hide both of these fields at the same time.

By default, the Revenue and Revenue in Currency fields appear in the list of hidden fields.

4. To show the Revenue and Revenue in Currency fields, select the Cost and Cost in Currency fields from the list of shown fields and click the -> button.
5. To select the Revenue and Revenue in Currency fields from the list of hidden fields, and then click the <- button.
6. Click OK.

Hiding Periods in Multi-Period and Bar Chart Properties Windows

Access the Show/Hide Fields window.

To hide periods in multi-period properties windows:

1. Select the Periods tab.
2. On the Periods tab, select the periods that you want to hide from the list of shown periods, and click the -> button.

The periods move to the list of hidden periods.

3. To select multiple periods, press Ctrl or Shift while clicking periods.

Note. You cannot hide all periods. At least one period must remain in the list of visible periods. The periods are hidden in the multi-period query and bar chart, but not in the model itself or in single-period queries.

4. Click OK.

Showing Periods in Properties Windows

Access the Show/Hide Fields window.

To show periods in properties windows:

1. Select the Periods tab.
2. Select the period or periods that you want to show from the list of hidden periods, and click the <- button.

The periods move to the list of displayed periods.

3. Click OK.

Chapter 6

Working with the Currency Table

This chapter provides an overview of the currency table and discusses how to:

- Define currency rates.
- Define the currency in nodes and arcs.
- Export currency values using smarts.

Understanding the Currency Table

This section discusses:

- The Currency Model check box.
- Currency in Nodes and Arcs.
- The Replace Tool.
- Penalty Costs.
- Currency and import files.

Using the Currency Table

Strategic Network Optimization includes a currency table that enables you to specify different currencies and model currency fluctuations over time.

When optimizing costs and profits for global enterprises, fluctuations in currency rates must be taken into consideration. Even small changes in currency rates can significantly change overall costs.

The Currency Table in Strategic Network Optimization enables you to easily consider these factors when making strategic decisions. The Currency Table is seen here below:

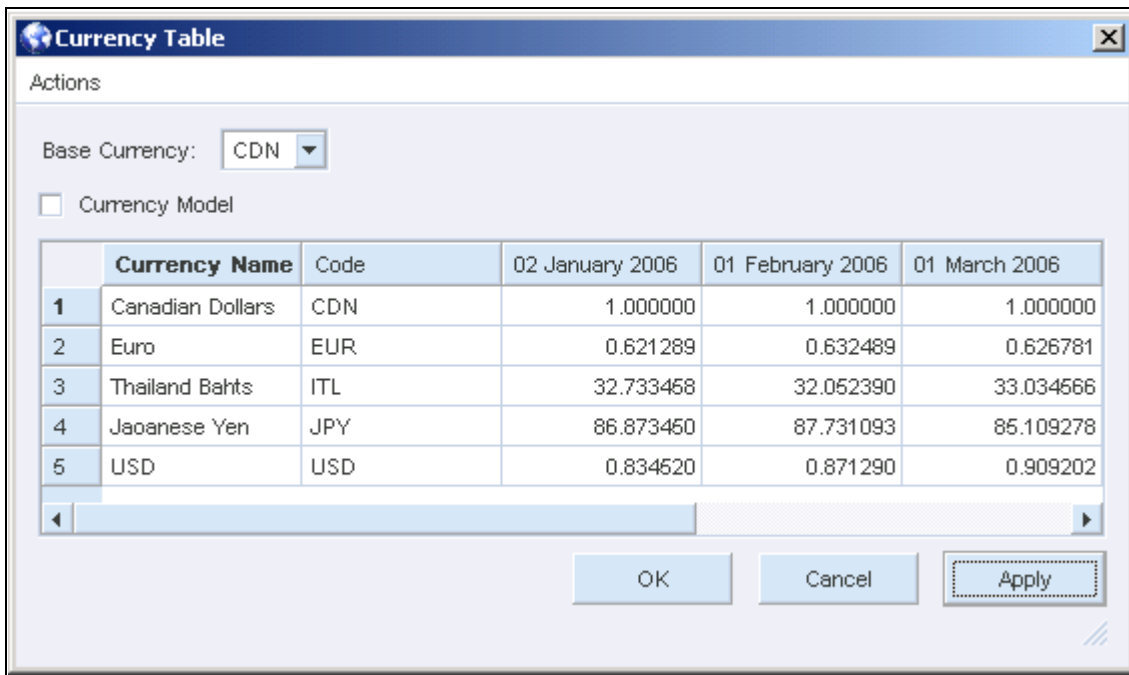

Currency Table window

The Base Currency is used throughout your model to represent costs.

The Currency Model Check Box

When changing data in a model, you can enter values in both the Cost (base currency) and the Cost in Currency (local currency) fields. If you change the data in one, the other automatically changes as well.

Strategic Network Optimization uses the Currency Model check box in the Currency Table to determine whether Cost or Cost in Currency values are recalculated. If Currency Model is selected, Cost in Currency values are assumed correct and Cost fields are recalculated. If the Currency Model check box is not selected, Cost fields are assumed correct and Cost in Currency fields are recalculated.

When changing data through import files, you can enter values in both the Cost field and the Cost in Currency fields. If your import file contains values for both of these fields, inconsistent data can exist in the model. Strategic Network Optimization recalculates either the Cost fields or the Cost in Currency fields to ensure that consistent cost data exists, by following these rules:

- If the model was defined as a currency model by using the `addroot <currencymodel> True` command, Cost in Currency values are assumed correct and Cost fields are recalculated.
- If you do not want to consider currency in the model, use the `addroot <currencymodel> False` command. Cost fields are assumed correct and Cost in Currency fields are recalculated.
- If there are costs in base currency and costs in local currencies, you should use separate import files and use the `addroot` command (set to either `True` or `False`) to define the model.

Example: The Currency Model Check Box

This example illustrates how a model is affected, based on whether or not the Currency Model check box is selected.

- Suppose that your Currency Table uses U.S. Dollars (USD) as the base currency, and 1 USD equals 2 Canadian Dollars.
- You use an import file to import data into a node that uses Canadian Dollars as the local currency.
- The import file contains a Cost value of 10 and a Cost in Currency value of 10.

The following table shows the results, based on whether or not the Currency Model check box is selected.

<i>Currency Model</i>	<i>Result</i>
Selected	The Cost in Currency field is considered correct, and the Cost field is changed to 5 USD.
Not selected	The Cost field is considered correct and the Cost in Currency field is changed to 20 Canadian Dollars.

Currency in Nodes and Arcs

When you query a node or arc, the Currency field specifies the currency that is used to calculate the Cost in Currency or the Profit in Currency values. The same currency is used for all periods in a given node or arc.

After you define the base currency in the Currency Table, new nodes or arcs that you create display the base currency. If you do not define any currencies, all of the costs in your model are represented in the same cost unit. If you do not use currencies in your model, the default currency code for every node and arc is Default.

You can display nodes and arcs in different currencies to reflect the local currency. For example, assume that you have plants in Canada, Germany, and the United States. By specifying a different currency for the nodes and arcs that apply to each country, you can view information about each location in Canadian dollars, German Deutsche Marks, and U.S. dollars, respectively.

The values in the Cost fields are always displayed in the base currency, and these values are passed to the solver.

The Cost in Currency and Revenue in Currency fields allow you to enter information in the currency that is used wherever the node is located. If you have a plant in Pittsburgh, Pennsylvania, and another in Birmingham, England, you can enter cost values for the Pittsburgh plant in U.S. dollars and for the Birmingham plant in British pounds. Strategic Network Optimization uses the rates that you have defined in the Currency Table to convert the Cost in Currency values to the base currency. The system displays the base currency values in the Cost field.

Values that you enter in the Cost in Currency field are expressed in the local currency that is defined for that node. For example, assume that your base currency is U.S. dollars and the rate for Canadian dollars is 1.5, relative to the base currency. If you enter a value of 150 into the Cost in Currency field in a single- or multi-period query for one of your Canadian plants with local currency in Canadian dollars, the system enters 150 in the Cost in Currency field, and 100 in the Cost field, which is the equivalent value in the base currency, U.S. dollars.

If you enter a cost of 200 into the Cost field in a single-period or multiple-period query for one of your Canadian plants with local currency in Canadian dollars, the system displays 200 in the Cost field (which is the equivalent value in the base currency, U.S. dollars) and 300 in the Cost in Currency field.

The Under Cost, Over Cost, Opportunity, and Penalty fields display values in the base currency; however, the Currency Table does not affect these costs.

Assume that you made a mistake and the plant in the previous example is in London, England, not London, Ontario, Canada. In response to your error, you change the local currency defined for that node to U.K. pounds. In this case, the Cost in Currency value is still 150, but this means 150 pounds instead of 150 dollars. The Cost value changes according to the rate of U.K. pounds relative to the base currency of U.S. Dollars. If you change the value in the Currency field, the Cost values change but the value in the Cost in Currency field remains the same. If you change the value in the Cost in Currency field, the value in the Cost field changes as well.

Note. Changing the local currency that appears in a node has the same effect as entering new cost values. When you change the currency in a node, you effectively change the model data; subsequent solve results represent the changed costs.

Note. When you run a solve, the values that the system uses to solve your model are the values from the Cost field, which are in the base currency. If you do not specify local currencies for the nodes and arcs, all cost values appear in the base currency. All reports that are produced after the solve reflect costs and profits in the base currency only.

When you change the base currency, the system reflects the change throughout the model, in all of the nodes and arcs. This action has the same effect as changing all of your cost values. Use care when you change the base currency.

When you load a model or import a file that contains errors, and if you select the Currency Model check box, the system performs an integrity check that revises cost values based on the Cost in Currency values. If you do not select the Currency Model check box, the system uses imported cost values.

The Replace Tool

You can also enter and change currency cost values in nodes and arcs by using the Replace tool.

If you use the replace tool to enter cost information in nodes that are using different currencies, the values that are displayed depend on the currency that is defined for that node and whether you have selected the Currency Model check box in the Currency Table.

For example, in the Currency Table, suppose that you define your base currency as CDN. The rate for USD is 0.83452, and the rate for the Euro as 0.621289.

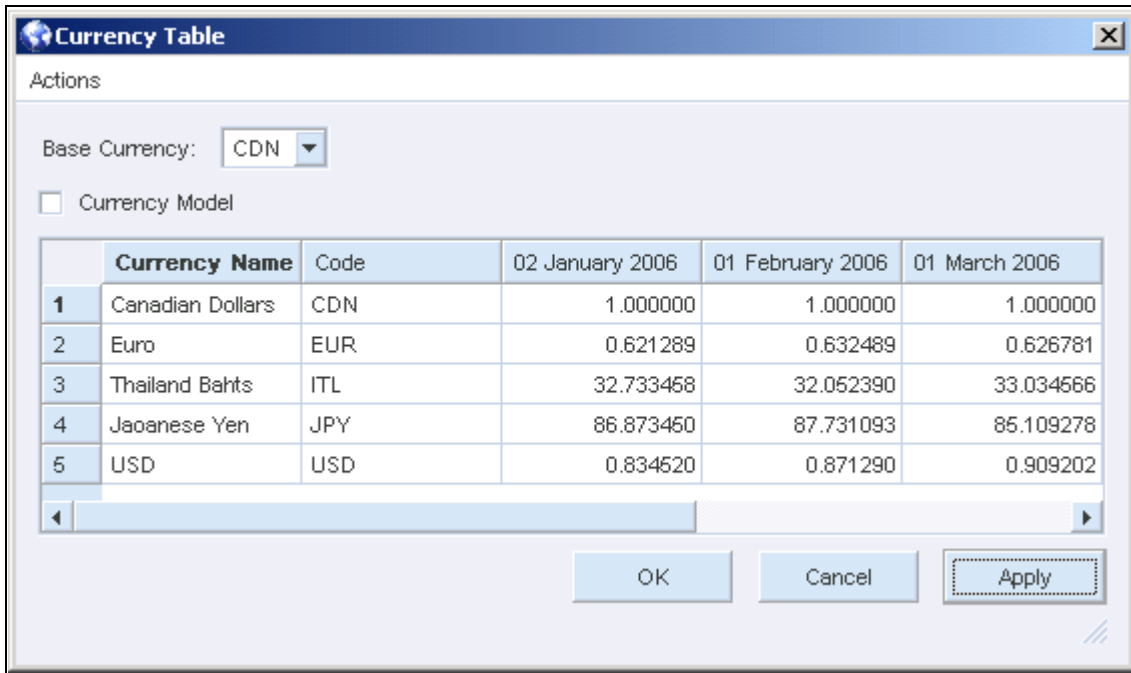

Currency Table window

In this example, most nodes use CDN, but you have a Storage node with Currency defined as USD.

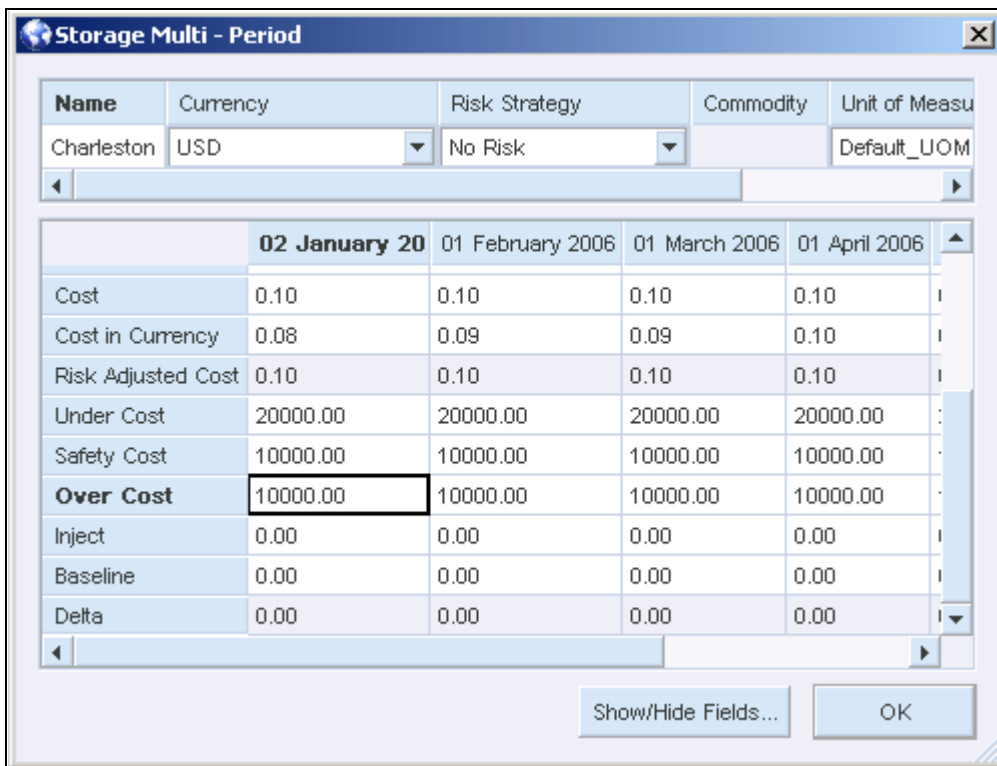

Storage node with base currency set to CDN

You use the Replace tool to assign a Cost in Currency of 100 and Cost 100.

	02 January 2006	01 February 2006	01 March 2006	01 April 2006
Cost	119.83	114.77	109.99	100.00
Cost in Currency	100.00	100.00	100.00	100.00
Risk Adjusted Cost	119.83	114.77	109.99	100.00
Under Cost	20000.00	20000.00	20000.00	20000.00
Safety Cost	10000.00	10000.00	10000.00	10000.00
Over Cost	10000.00	10000.00	10000.00	10000.00
Inject	0.00	0.00	0.00	0.00
Baseline	0.00	0.00	0.00	0.00
Delta	0.00	0.00	0.00	0.00

At the bottom of the dialog box are two buttons: "Show/Hide Fields..." and "OK".

Cost in Currency is replaced and Cost is calculated based on Cost in Currency.

Note. If you use the Show/Hide Fields window to select the fields that you want to display in the nodes and arcs, the same fields are displayed in the Replace tool.

If you do not select the Currency Model check box, the values in the Cost field are considered correct. The values in the Cost become 100 and Cost in Currency fields are recalculated based on Cost, as illustrated in the following example:

Name	Currency	Risk Strategy	Commodity	Unit of Measure
Charleston	USD	No Risk		Default_UOM

	02 January 2006	01 February 2006	01 March 2006	01 April 2006
Cost	100.00	100.00	100.00	100.00
Cost in Currency	83.45	87.13	90.92	100.00
Risk Adjusted Cost	100.00	100.00	100.00	100.00
Under Cost	20000.00	20000.00	20000.00	20000.00
Safety Cost	10000.00	10000.00	10000.00	10000.00
Over Cost	10000.00	10000.00	10000.00	10000.00
Inject	0.00	0.00	0.00	0.00
Baseline	0.00	0.00	0.00	0.00
Delta	0.00	0.00	0.00	0.00

Cost is replaced and Cost in Currency is calculated based on Cost.

Penalty Costs

Under, over, and safety costs are used to model penalty costs relative to other nodes. To do this effectively, you must be able to compare penalty costs directly in different nodes. This comparison could be confusing if the penalty costs are represented in several different currencies in different nodes. To avoid this confusion, penalty costs are always shown and entered in base currency, regardless of the local currency of that node.

Note. Penalty costs must always be greater than real costs because penalty costs are calculated by taking all costs and subtracting the real costs. If the penalty costs were less than the real costs, they would appear as a negative number in the Summary report. When using the solver, this circumstance would then be an incentive to violate Min and Max values, which would result in invalid solutions.

If you are modeling real costs and a penalty cost is increased to more than the cost and then a subsequent change in currency reduces your cost, the penalty cost is not subsequently reduced along with the cost.

Opportunity costs are displayed in the base currency.

Currency and Import Files

You can use import files to update the Currency Table or to import currency values into nodes or arcs.

Import Files and Currency Rates

Import commands have been added to allow you to update the Currency Table from import files.

You can use the `addcurrency` import command to specify data for the currency table. The syntax is:

```
addcurrency <currencyName>"Currency name"<currencyCode>Code<period>"period"
<conversionRate>"rate"
```

For example:

```
addcurrency <currencyName> Canadian Dollar <currencyCode> CDN <period>
June
2001 <conversionRate> 1.56
```

This command adds Canadian Dollar to the Currency Table and sets the exchange rate, relative to the base currency, at 1.56.

A new `<baseCurrency>` tag was also added to the `addroot` import command. This tag specifies the base currency code for the model. The syntax is:

```
addroot <baseCurrency>code
```

Note. The currency should be defined in order to use this command. You can define the currency in the same import file if you have not already done so.

Import Files and Currency Values

You can use the import feature in Strategic Network Optimization to import currency values into the nodes and arcs. The syntax is:

```
addnode <type> type <name> name <cost> cost <costincurrency>
cost <currency> currency_code
```

Note. Do not import `<costincurrency>` and `<cost>` values in the same command. The conversions from Cost in Currency to Cost are done for you, based on the rates in the Currency Table.

For example:

```
addnode <type> Machine <name> machine1 <cost> 10 <currency> CDN
```

If the Currency Model check box is not selected, this command sets the Cost value on the Machine node called `machine1` to 10.00 and sets the local currency of the node to CDN. It then uses the rates in the Currency Table to calculate the value of the Cost in Currency field. You can disable the Currency Model feature by entering the following command in your import file:

```
addroot <currencymodel> False
```

If the Currency Model check box is selected, the Cost in Currency value does not change because the Cost in Currency value is calculated based on the Cost value, and this command does not change the Cost in Currency value. You can enable the Currency Model feature by entering the following command in your import file:

```
addroot <currencymodel> True
```

Note. The specified currency—in this case, CDN must already exist in the Currency Table.

For example:

```
addnode <type> Machine <name> machine1 <costincurrency>
10 <currency> CDN
```

This command sets the Cost in Currency value in the machine node called machine1 to 10.00 Canadian Dollars.

If the Currency Model button in the Currency Table is selected, this command sets the Cost in Currency field in the Machine node called machine1 to 10.00. It then uses the rates in the Currency Table to determine the Cost value.

If the Currency Model button in the Currency Table is not selected, the Cost in Currency value does not change because the Cost in Currency value is calculated based on the Cost value, and this command does not change the Cost value.

Defining Currency Rates

This section discusses how to:

- Add a currency.
- Delete a currency.
- Change a currency rate.
- Change the currency display precision.
- Define the base currency.
- Change the base currency.

Windows Used to Define Currency Rates

<i>Window Name</i>	<i>Navigation</i>	<i>Usage</i>
Currency Table	Tools, Currency Table	Add currency, delete a currency, change a currency rate.
View Options	View, Options	Change the number of decimal points displayed in the Currency Table.

Using Currency Rates in Models

After you have defined your base currency, you can enter other currencies in the Currency Table, and then define their rates relative to the base currency for each period. If you should change the base currency, the system displays the new currency. For example, if the base currency is changed from U.S. dollars to Japanese yen, the value of the Japanese yen is displayed as 1 for every period, and all of the other currency rates change to reflect the new base currency.

If you select the Currency Model check box feature, the Cost fields in all nodes and arcs change accordingly.

Note. When you modify the base currency, the system reflects the change throughout the entire model, in all of the nodes and arcs. This action has the same effect as changing all of your cost values. Use care before you change the base currency.

If you change the base currency, the system automatically reflects the change in the Summary report and the Detailed Report. No resolve is required.

Adding a Currency

Access the Currency Table.

To add a currency:

1. Select New Currency Code from the Actions menu.
2. In the new blank row, do the following:
3. In the Currency Name column, enter the name of your currency.
4. In the Code column, enter a code to represent your currency.

Note. Currency codes must be unique. You cannot define more than one currency with the same code.

5. After entering rates for all periods, click Apply.
6. Repeat steps 2 through 4 for each of the currencies that you want to define.

Deleting a Currency

Access the Currency Table.

To delete a currency:

1. Click the currency row that you want to delete.
2. From the Actions menu, select Delete Currency Code.
3. Click Apply.

If the currency is being used in any arcs or nodes, those arcs and nodes are changed to the base currency.

Note. You cannot delete the base currency.

If you change the rates between currencies, the values in the Cost and Cost in Currency fields in all nodes and arcs that are using that currency change to reflect the new rate. If the Currency Model check box is selected, the values in the cost in currency fields remain unchanged and the values in the Cost fields change. If the Currency Model check box is not selected, the values in the cost in currency fields remain change and the values in the Cost fields remain unchanged.

Changing a Currency Rate

Access the Currency Table.

To change a currency rate:

1. Click the currency rate that you want to change, and enter the new currency rate.
2. Click Apply.

Changing the Currency Display Precision

Access the Currency Table.

The number of decimal points displayed in the Currency Table is determined by the Currency Display Precision setting in the View Options window. If you change the precision and then click Apply in the Currency Table, your rates will be permanently changed. For the most accurate calculations, a precision of 9 is recommended.

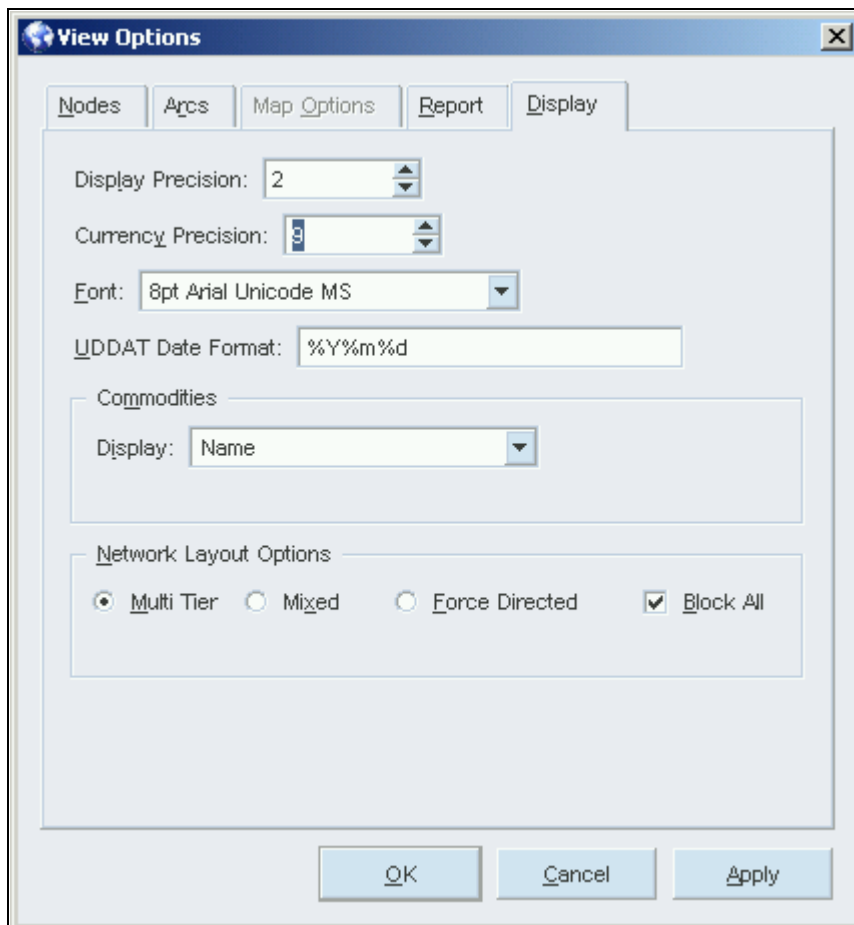

View Options window

To change the Currency Display Precision, enter the number of decimals in the Currency Precision field.

Defining a Base Currency

In the Currency Table, you define a base currency for your model. You can only have one base currency. You can then enter other currencies in the table, and define their currency rates relative to the base currency for each period. This feature allows you to enter and display the costs in your model in local currencies that are based on fluctuating currency rates in effect for each period.

The solver uses the base currency to solve your model, and all of your reports are displayed in the base currency. Penalty costs and risk adjusted costs are also displayed in the base currency.

The Currency Table initially lists only one currency: Default Currency. The default currency rate is 1 in each period.

Note. The base currency rate must be 1 in each period.

To define a base currency:

1. From the Actions menu, select New Currency Code.
2. In the new blank row, do the following:
3. In the Currency Name column, enter the name of your base currency—for example, U.S. Dollars.
4. In the Code column, enter a code to represent your base currency—for example, USD.
5. Click Apply.
6. In the Base Currency drop-down menu, select the base currency code—for example, USD.

The base currency code appears in the Base Currency field.

Changing the Base Currency

You can use any of the defined currencies as your base currency. For example, you can set U.S. Dollars as your base currency, and define the rates for all other currencies in your model relative to the U.S. Dollar. If you decide to change the base currency to Canadian Dollars, the rates of the other currencies are updated so that they are based on their value relative to the Canadian Dollar.

The following example shows the Currency Table with the base currency set to Canadian Dollars (CDN):

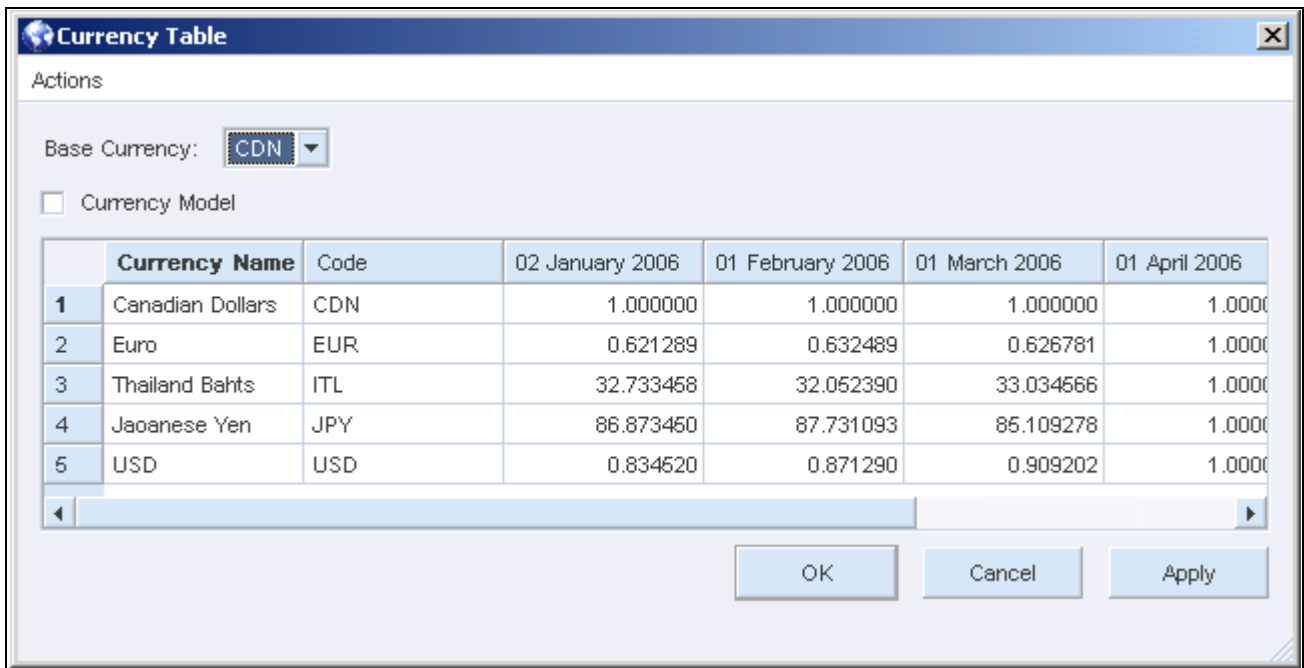

Currency Table with CDN as the base currency

Note. When you change the base currency, the system reflects the change throughout the entire model, in all of the nodes and arcs. This action has the same effect as changing all of your cost values. Keep this in mind before you change the base currency.

To change the base currency:

1. Select the new base currency from the Base Currency menu.
2. Click Apply.

The rate for the base currency in all periods becomes 1.00, and all other currency rates change relative to the new base currency. When you change the base currency, the change is automatically reflected in the Summary report and the Detailed Report. No resolve is required.

Defining Currency in Nodes and Arcs

This section discusses how to:

- Define currency in each node and arc.
- Define currency in multiple nodes and arcs.
- Apply currency to all nodes within a Block node.

Windows Used to Define Currency in Nodes and Arcs

<i>Window Name</i>	<i>Navigation</i>	<i>Usage</i>
Replace	Edit, Replace, Selected	Define the currency in multiple nodes and arcs.
Node Replace	Edit, Replace, Object, Node (all types)	Apply currency to all nodes in a Block node.

Defining Currency in Each Node and Arc

Access the main Strategic Network Optimization window.

To define the currency in each node and arc:

1. Open a properties window for the node or arc.
2. In the Currency field, select a currency from the drop-down list.

Only currencies that have been previously defined in the Currency Table appear in this drop-down list. To add a new currency, select Go to Currency Table from the drop-down list.

Cost in Currency is displayed in the currency specified in the node or arc. Cost data is adjusted based on the Cost in Currency value and the exchange rate between the base and local currencies for this currency.

Defining Currency in Multiple Nodes and Arcs

To define the currency in multiple nodes and arcs:

1. Select the nodes and arcs to which you want to apply the same currency.

Access the Replace window.

2. In the Currency field, select a currency from the drop-down list.

Only currencies that have been previously defined in the Currency Table appear in this drop-down list. To add a new currency, select Go to Currency Table from the drop-down list.

3. In the Period(s) area of the Replace window, select either All or Current.
4. In the Replace in area of the Replace window, select either Model or Selected Nodes.
5. Click Replace.

Applying Currency to All Nodes Within a Block Node

To apply currency to all nodes within a Block node:

1. Select the Block node.

Access the Node Replace window.

2. In the Currency field, select a currency from the drop-down list.

Only currencies that have been previously defined in the Currency Table appear in this drop-down list. To add a new currency, select Go to Currency Table from the drop-down list.

3. In the Period(s) area of the Node Replace window, select either All or Current.
4. In the Replace in area of the Node Replace window, select either Model or Selected Nodes.
5. Click Apply.

Exporting Currency Values Using Smarts

This section discusses how to:

- Export data in local currencies
- Export data in the base currency

You can export cost values to the Data Editor in the base currency or in local currencies. You might want to see Data Editor views with local currencies so that you can create reports with multiple currencies. The local currency is shown in the Data Editor if you extract the currency field in the report query.

Note. When doing sums for nodes or arcs that use different currencies, you do not get a meaningful result.

To export data in local currencies:

1. Create a report query, adding query labels for the fields that you want to extract from the model.
2. Add a label to the Currency field of the report query so that the Data Editor displays the code for the currency that is being used.
3. Apply the Smarts. The data, including the Currency field, is extracted.

To export data in base currency:

1. Create a report query, adding query labels for the fields that you want to extract from the model.
2. Add a label to the Currency field of the report query so that the Data Editor displays which currency is being used.
3. Apply the Smarts. The data, including the currency field, is extracted.

Note. Exporting the Currency field has no effect on calculations and is only used as a description in the Data Editor.

See Also

Building Report Queries

Chapter 7

Mitigating Risk in Supply Chain Models

This chapter provides an overview and discusses how to:

- Define risk strategies in the Risk Registry.
- Define risk data in batch mode.
- Solve models with risk adjusted costs.
- View reports based on risk adjusted costs.

Understanding Risk Adjusted Cost

This section discusses:

- An overview of risk adjusted cost.
- Advantages of using risk adjusted cost.
- Examples of risk adjusted cost scenarios.
- Calculation of risk adjusted cost.

An Overview of Risk Adjusted Costs

Strategic Network Optimization models represent real costs and constraints in supply chain networks. Linear programming uses these costs and constraints to produce a sourcing plan that minimizes cost. However, a user's primary concern might not always be the minimization of costs, and the sourcing plan can be different from their expected results.

For example, a solution based on real costs and constraints could indicate that it is cheaper to store products as finished goods rather than as work-in-progress; a more common business practice. It is often more costly to produce a product too early, so there is certain amount of risk involved in this solution.

Risk adjusted costs is a better method of representing risk in a model. A user can implement risk adjusted costs instead of manually inflating real costs in order to incorporate risk into a model. When a Strategic Network Optimization user artificially inflates real costs in a model, the real costs are no longer accurate. Instead of modifying the real costs, risk adjusted costs are calculated based on real costs, increasing the likelihood that model solutions will be based on correct business decisions.

When users create models, there might be instances where they want to note the relative risks of choosing one solution over another. In this case the modeler would want to introduce a strategy that would indicate the relative undesirability of that model solution.

In optimization that is based on linear programming, all calculations are based solely on costs and constraints. Risk adjusted costs provide users with a method of defining and applying risks to certain parts of a model. This risk adjustment appropriately increases costs in order to account for risk.

Advantages of Using Risk Adjusted Costs

There are several advantages of using risk adjusted costs in a supply chain model, including the following:

- Users can solve models with risk adjusted costs, or with the original real costs.
- Users can quickly view solve reports based on either real costs or risk adjusted costs.
- Risk adjusted costs is more accurate than manually inflating real costs.
- Penalty costs are often the largest decision-making factor when constraint violations occur. However, risk adjusted costs can be used to alter linear programming decisions in situations where cost constraints are not violated.
- Cost in Currency is based on real cost and is not affected by risk adjusted costs.
- Models made with previous versions of Strategic Network Optimization are not affected by risk adjusted cost if risks are not defined in a model.

Examples of Risk Adjusted Costs Scenarios

There are many situations in which you should use risk adjusted to mitigate risk. Product quality, supplier reliability, and other sourcing concerns involve a certain amount of risk. Risk adjusted costs can accurately represent and mitigate these risks.

In the following scenarios, the mitigation of risk is an important factor in the decision making process. By sourcing material from a preferred, certified vendor or by producing a product as late as possible, the user reduces risk in their supply chain network.

Procurement

A raw material can be purchased from Vendor A and Vendor B. Raw material purchased from Vendor A costs more than Vendor B. However Vendor A is more reliable in terms of on-time delivery, customer service, and quality. Vendor A is a supplier whose processes are more mature than Vendor B's, and they have undergone extensive vendor certification. Vendor B is only the backup supplier in case Vendor A cannot meet all supply requirements.

Based upon the real costs in this model, the Strategic Network Optimization solution will source from Vendor B before Vendor A in order to minimize cost. But there are good reasons for preferring to pay more for product quality and supplier reliability. To overcome this issue, customers have to add dummy costs or inflate costs to force the preferred decision.

Risk adjusted costs avoids having to artificially inflate real costs and produces the preferred decision.

Storage

Certain storage decisions should also be made based upon other factors than cost minimization. It might cost less to store finished product rather than store it as work-in-progress, but this increases risk. For example, treated metal products can be stored outside whereas untreated metal can only be stored inside where space is limited. With the effect of demand pull forward, Strategic Network Optimization might pull forward production of finished goods. Forecasts are never accurate, therefore, producing the wrong product too early leaves you with too much inventory of what you do not need and too little of what you do need.

Risk adjusted costs allow for creating inventory postponement strategies to reduce risk.

Outsourcing

Risk adjusted costs could be used to mitigate other risk. For example, Strategic Network Optimization could produce a solution which says that it is more cost effective to outsource manufacturing, but the implications of outsourcing can be risky. Risk adjusted cost can be used for weighting costs based upon the perceived risk.

Calculation of Risk Adjusted Cost

When a risk strategy is applied to a node or arc, risk adjusted cost is calculated using the following formula:

$$\text{Risk Adjusted Cost} = (\text{Risk Multiple} * \text{Cost}) + \text{Risk Addition}$$

Risk Multiple and Risk Addition are variables defined by the user in the Risk Registry. Risk Multiple is a factor that is multiplied by cost to convert cost into the risk adjusted cost. The default is 1. Risk Addition is the amount that is added to cost when it is converted to risk adjusted cost.

The default risk strategy is called No Risk, and has a Risk Multiple of 1 and a Risk Addition of 0. This means a model made in a previous version of Strategic Network Optimization will not be affected if default risk remains set to No Risk. This is because:

$$\text{No Risk} = (1 * \text{Cost}) + 0$$

therefore

$$\text{Risk Adjusted Cost} = \text{Cost}$$

Values for Risk Multiple and Risk Addition must be greater than or equal to 0.

See Also

Adding a Risk

Defining Risk Strategies in the Risk Registry

This section discusses how to:

- Add a risk.
- Edit a risk.

- Deleting a risk.
- View nodes or arcs associated with a risk strategy.

Windows Used to Define Risks in the Risk Registry

<i>Window Name</i>	<i>Navigation</i>	<i>Usage</i>
Risk Registry	Tools, Risk Registry, or from a Node Single-Period, Node Multi-Period, Arc Single-Period or Arc Multi-Period window.	Add a risk, edit a risk, delete a risk, associate a risk with a node or arc.
Risk Name	From the Risk Registry, click the Show associated nodes/arcs window.	View all nodes or arcs that are associated with this risk.

Using the Risk Registry

The Risk Registry is a tool used to define risk strategies which are then associated with nodes and arcs and used to calculate risk adjusted costs in a model. The Risk Registry is also used to edit risks, delete risks, and to show the nodes and arcs that are associated with risks. In the following example, there are two user-defined risks, StorageRisk1 and StorageRisk2:

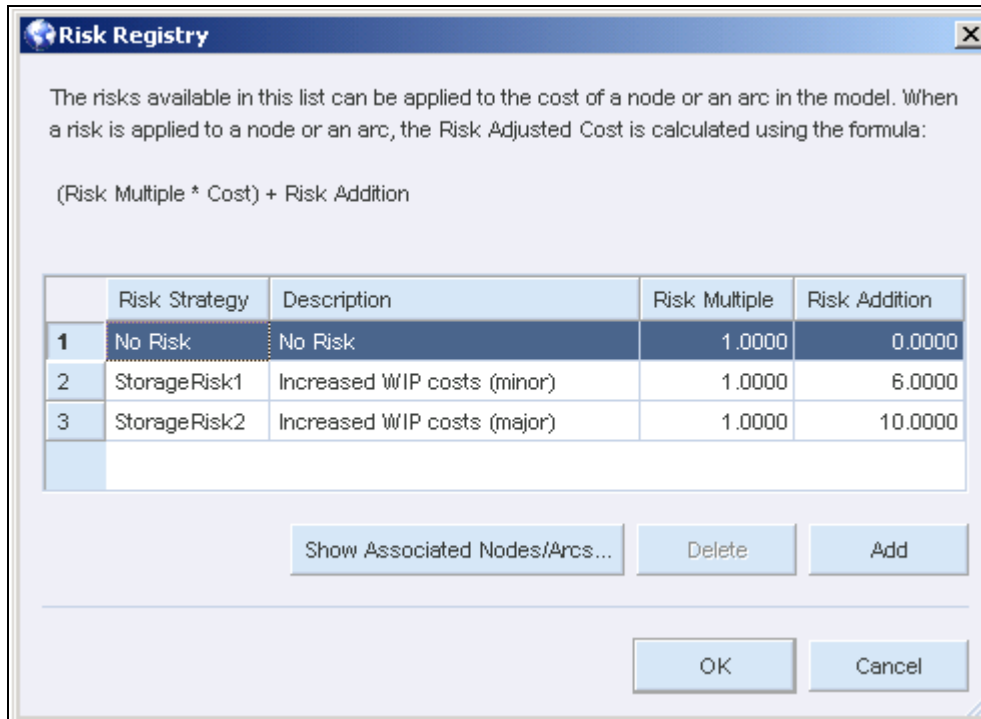

The Risk Registry

No Risk is the default risk, and its default Risk Multiple is 1 and its default Risk Addition is 0. The No Risk risk strategy cannot be edited and appears grayed out.

Although the Risk Registry is used to define and edit risks, risks are not associated with nodes or arcs using this tool. Risks are associated with nodes or arcs by using the Risk Strategy field in node or arc properties windows. Only risks which have been created and defined in the Risk Registry, or in batch mode using the `addriskstrategy` batch command appear in the Risk Strategy field drop-down list in node or arc properties windows.

Adding a Risk

Access the Risk Registry.

To add a risk:

1. Click the Add button.
2. In the new blank row, do the following:
3. In the Risk Strategy column, enter the name of the risk.
4. In the Description enter a description of the risk.
5. In the Risk Multiple, enter the factor by which cost is multiplied when it is converted to risk adjusted cost.
6. In the Risk Addition column, enter the amount that is added to cost when it is converted to risk adjusted cost.
7. Click OK.

Editing a Risk

Access the Risk Registry.

To edit a risk:

1. Click anywhere in the row of the risk you want to edit.
2. Make changes to the risk.
3. Click OK.

The default risk strategy, No Risk, is non-editable and appears grayed out. All other user-defined risks can be edited.

Deleting a Risk

Access the Risk Registry.

To delete a risk:

1. Click anywhere in the row of the risk you want to delete.
2. Click Delete.

The risk is deleted from the Risk Registry and does not appear in the Risk Strategy drop-down list in node or arc properties windows.

Viewing Nodes or Arcs Associated with a Risk Strategy

Access the Risk Registry.

To view nodes or arcs associated with a risk, click the Show associated nodes/arcs button.

The Risk Name window appears and displays all of the nodes and arcs in the model that have been associated with this risk.

To view a properties window for the node or arc:

Access the Risk Name window.

1. Select a node or arc.
2. In the Properties drop-down list, select Single-Period, Multi-Period, or Bar Chart.
3. Click View.

The properties window for the node or arc appears.

Defining Risk Data in Batch Model

This section discusses how to:

- Add a risk in batch mode.
- Delete a risk in batch mode.

Risks can be added and deleted in the Risk Registry, and can also be added and deleted in batch mode without launching the user interface. Import files can be used to add this data without launching the user interface.

Adding a Risk in Batch Mode

In batch mode, the `addriskstrategy` command adds a risk type in the Risk Registry. This risk strategy appears in nodes and arcs that have a Cost field.

The command syntax is:

```
addriskstrategy <riskStrategyName>"riskStrategyName"<riskStrategyDescription>
"riskStrategyDescription"riskStrategyMultiple> 1 <riskStrategyAddition> 0
```

The default factor for `riskStrategyMultiple` is 1 and the default constant for `riskStrategyAddition` is 0.

For example:

```
addriskstrategy <riskStrategyName> August_1
<riskStrategy Description> Tropical Storm <riskStrategyMultiple> 2
<riskStrategy Addition> 10
```

"No Risk" is the default risk strategy name, and cannot be deleted from the Risk Registry. The "No Risk" risk strategy name is automatically created when a model is loaded. Only risks which have been created and defined in batch mode or in the Risk Registry appear in the Risk Strategy field drop-down list in node or arc properties windows.

Deleting a Risk in Batch Mode

The `deleteriskstrategy` command deletes a risk strategy from the Risk Registry. The syntax is as follows:

```
deleteriskstrategy "riskstrategyname"
```

For example:

```
deleteriskstrategy "Tropical Storm"
```

When a risk is deleted in batch mode or in the Risk Registry, it does not appear in the Risk Strategy drop-down list in node or arc properties windows.

Solving Models with Risk Adjusted Costs

This section discusses:

- Associating a risk to a node or arc
- Performing a solve using risk adjusted costs
- Risk adjusted costs and the Scenario Manager
- Viewing reports based on risk adjusted costs

Windows Used to Solve Models with Risk Adjusted Costs

<i>Window Name</i>	<i>Navigation</i>	<i>Usage</i>
Solve Configuration	Solve, Configure	Select or deselect the Solve with Risk Adjusted Costs check box.
Scenario Manager	Tools, Scenario Manager	Click the Options button in the Options tab and then select or deselect the Solve with Risk Adjusted Costs check box.
Reports windows	Solve, Report, Summary, or Solve, Report, Detail	View summary or detailed reports based on risk adjusted costs.
Properties windows	In the main window, right-click on a node or arc, then select Node Properties or Arc Properties, and then Single-Period, Multi-Period, or Bar Chart.	Associate a Risk Strategy with a node or arc using the Risk Strategy drop-down list.

Associating a Risk to a Node or Arc

Access a Properties window.

All nodes and arcs that have a Cost field also have Risk Strategy and Risk Adjusted Costs fields. These fields can be accessed from properties windows.

In properties windows, all available risks appear in the Risk Strategy drop-down list. These risks were previously defined by the user in the Risk Registry. The Risk Registry can be accessed from properties windows so the user can add, delete or modify risks.

To associate a risk to a node or arc:

1. Select a risk from the Risk Strategy drop-down list
2. Click OK.

To associate a risk strategy to multiple nodes and arcs, you can use Find and Replace.

Only risks which have been defined in the Risk Registry appear in the Risk Strategy field drop-down list.

To open the Risk Registry from a properties window:

1. Select (Go to Risk Registry?) from the Risk Strategy.
2. Click OK.

When the Risk Registry is opened from a properties window, and a new risk is added, the new risk is automatically added to the Risk Strategy field in the properties window.

See Also

Adding a Risk

Adding a Risk in Batch Mode

Performing a Solve Using Risk Adjusted Cost

Access the Solve Configuration window.

When a model is solved with risk adjusted costs, these costs are considered by the solver. The values for original costs do not change and the existing cost structure remains the same. When a model that contains risks is solved without risk adjusted costs, the solver considers real costs instead.

To solve a model with or without risk adjusted costs, select or deselect the Solve with Risk Adjusted Cost check box.

By default, the Solve with Risk Adjusted Cost check box is selected. If you have not defined or selected any risks in the Risk Registry, the default risk named No Risk will be used and costs will not change; the costs and their corresponding risk adjusted costs are the same.

See Also

Calculation of Risk Adjusted Cost

Risk Adjusted Costs and the Scenario Manager

Access the Scenario Manager.

The Scenario Manager can be used to run a scenario that considers or does not consider risk adjusted costs. The Options tab in the Scenario Manager displays the same Solve with Risk Adjusted Cost check box as the Solve Configuration

To solve a model with or without risk adjusted costs:

1. Click the Option tab.
2. Select or Deselect the Solve with Risk Adjusted Cost check box.

By default, the Solve with Risk Adjusted Cost check box is selected. If you have not defined or selected any risks in the Risk Registry, the default risk named No Risk will be used and costs will not change; the costs and their corresponding risk adjusted costs are the same.

Even if the Solve with Risk Adjusted Cost check box is deselected, you can view solve reports that compare cost and risk adjusted costs.

See Also

Performing a Solve Using Risk Adjusted Cost

Viewing Reports Based on Risk Adjusted Costs

Access a Report window.

After a model is solved, detailed and summary solution reports are generated by the Strategic Network Optimization solver. These reports display information and statistics about the solve and can be based on cost, risk adjusted cost, or profit

To view a report based on risk adjusted costs, select the Risk Adjusted Cost radio button.

You can toggle between solution reports that are based on either cost, risk adjusted cost, or profit, by selecting different radio buttons, as seen here below. This is useful because it allows the user to look at results in terms of actual costs or inflated costs for mitigating risks.

Chapter 8

Scenarios, Events, and Key Performance Indicators

This chapter provides an overview of Scenarios, Events, and Key Performance Indicators.

Understanding Scenarios, and Events

This section discusses:

- Scenarios.
- Events

Scenarios

To make effective strategic decisions, you must be able to model "what-if" scenarios in your supply chain network and examine alternative strategies to resolve supply chain problems. Strategic Network Optimization enables you to define and organize different scenarios and events, add events to scenarios, and compare the results of related solves with key performance indicators. For example, if you want to see the effects of increases or decreases in demand or capacity, or different sourcing strategies, you can set up, run, and examine scenarios and events.

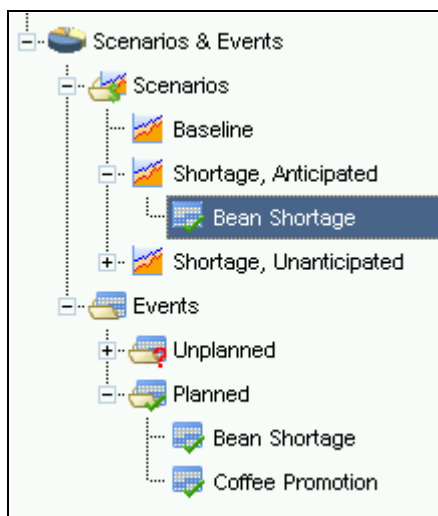

Scenarios and Events in the Model Workspace

You can use scenarios and events in batch mode. All scenario and event functionality available in the user interface is also accessible in batch mode by using various scenario and event commands.

Playing and analyzing separate scenarios can be difficult for users to visualize because data is stored in several models or import files. Scenarios and events enable you to keep track of all model changes and results within a single model. You can define and save scenarios that can be used repeatedly in your model. For example, you can define a scenario to see the effect of a 10 percent increase in demand. You can create this scenario once and run it several times without having to manually specify the data changes each time that the scenario is played.

You can run any of the scenarios that have been defined. Once the scenario has run, the changes are applied to either the current model or the last saved model. This depends on whether or not you have checked the Run from Baseline checkbox in the Scenario window. The changes are applied using start scripts, and the specified find and replace criteria defined in the events. The import files are loaded, the view options are applied, associated find and replace commands are executed, and end scripts are applied.

Note. When you run a scenario from the baseline, changes made to the model since it was opened are discarded.

When a scenario runs, the following steps are taken:

1. Pre-scripts are applied to the scenario. If more than one pre-script exists, they are applied from the top down.
2. All planned events are applied.
 - Find and Replace templates are applied.
 - Import files are loaded. If more than one import file exists, they are loaded from the top down.
3. The scenario is solved.
4. All unplanned events are applied.
 - Find and Replace templates are applied.
 - Import files are loaded. If more than one import file exists, they are loaded from the top down.
 - Periods before the period in which the unplanned event occurs are fixed.
5. The scenario is solved. Steps 4 and 5 are repeated until all unplanned event changes are applied.
6. Post-scripts are applied to the scenario. If more than one post-script exists, they are applied from the top down.
7. Reports are displayed.
8. Views are applied. The view is specified when you set up the scenario.

Events

Events are individual occurrences which impact the supply chain. Events are created and then added to scenarios. They specify the find and replace functions which are performed within the model. Each scenario should have at least one event assigned to it. If you run a scenario with no events in it, the model baseline solves. Several events can be added to the same scenario.

There are two kinds of events:

- Unplanned
- Planned

Unplanned events are complete surprises; you have no warning that the event will occur and slack in the supply chain — usually in the form of inventory — is no longer available. A sudden change such as a missed supply can have an immediate impact on a company's operations. Unplanned events allows you to incorporate the concept of surprise into your model's solution. Examples of unplanned events which can massively interrupt supply chain operations include natural disasters such as hurricanes and floods.

Planned events are not surprises and there is at least some react time involved. With this advance warning, there is at least some time to make other supply arrangements and activate contingency plans. Examples of planned events include seasonal supply chain interruptions, anticipated shortages, and increases in demand caused by promotions.

Working with Scenarios and Events

This section discusses how to:

- Create an event
- Create a scenario
- Rename, duplicate, and delete scenarios
- Edit scenarios and events
- Remove events from a scenario
- Run a scenario

Creating an Event

Before creating any scenarios, you should first create and define events. After deciding if the event is planned or unplanned, follow these steps in the Scenarios and Events area of the Model Workspace:

1. In Events, right-click Unplanned or Planned and choose New Event.
2. In the Event Definition tab, enter a Name and Description for the event.
3. In the Model Changes tab, click the Options button to add import files to the event.
4. In the Options window, click the Add button.
5. Browse to the .imp or .imp.gz file, and click the Open button.
6. In the Model Changes tab of the Event window, click the New button.
7. In the Select Object Type window select the node or arc type that you want to change and click OK.

8. In the Find and Replace window, specify the attributes that you want to find and replace and click OK.

Note. By default, the Run from Baseline checkbox is checked and the .sym model file is reloaded from disk and the scenario is run. If Run from Baseline is not checked, changes are applied to the current model.

9. In the Event window, click OK.

Creating a Scenario

A scenario is a set of actions that are associated with a model. These actions can include any, but not necessarily all, of the following:

- Applying pre-scripts to a scenario
- Running events to find and replace data in nodes or arcs by an absolute or relative value
- Importing data using standard .imp or .imp.gz files
- Associating user-defined views with a scenario
- Applying post-scripts to a scenario
- Displaying scenario report data

To create a scenario, follow these steps in the Scenarios and Events area of the Model Workspace:

1. Right-click Scenarios and choose New Scenario.
2. In the Scenario tab, complete the Name and Description fields.
3. In the Series Selection area, specify the demand and safety stock series for the scenario.

For the demand series, you can select Baseline, Demand 1, or Demand 2. Baseline refers to the Min and Max fields in demand nodes. Demand 1 and Demand 2 refer to the Demand 1 and Demand 2 fields which contain demand values specified by the user.

For the safety stock series, you can select Baseline, Safety Stock 1, or Safety Stock 2. Baseline refers to the Safety fields in Storage, StorageCover and StorageCoverLocal nodes. Safety Stock 1 and Safety Stock 2 refer to the Safety Stock 1 and Safety Stock 2 fields which contain safety stock values specified by the user.

4. Uncheck or check the Run from Baseline checkbox.
5. Click the Options button to add pre-scripts or post-scripts.
6. In the Options window, click the Pre-Scripts tab or the Post-Scripts tab and click the Add button.
7. In the Add Script File window, select the pre-script or post-script that you want to apply to the scenario and click the Open button.

Note. You can add multiple pre-scripts and post-scripts to the same scenario. The system applies the scripts in the order in which you add them to the scenario. When the system plays a scenario, it applies the pre-scripts from the top down.

8. In the Add Script File window, click OK.
9. In the Events tab, click the Add button.

You can also add events to a scenario using drag and drop in the Model Workspace.

10. In the Add Events To Scenario window, select an event.
11. Use the From and To drop-down lists to specify when the event occurs. The Find and Replace actions are only applied to this timeframe.

Note. Each event you add can apply to only one timeframe.

12. In the Reports tab, click the Add button.
13. In the Add Reports To Scenario window, select a report and click OK.
14. In the Views tab, select a view to display after the solve.

The system saves the scenario criteria.

Renaming, Duplicating, and Deleting Scenarios and Events

You can use right-click options in the Model Workspace area to rename, duplicate and delete a scenario or an event.

To rename a scenario, right-click the scenario and choose Rename.

To duplicate a scenario, right-click the scenario and choose Duplicate. The duplicated scenario has all the same attributes and associations as the original. However, a duplicated scenario is not updated when changes are made to the original. In certain instances, duplicating a scenario and then making any necessary changes might be more efficient than going through the whole process of creating a new scenario.

To delete a scenario, right-click the event and choose Delete.

To rename an event, right-click the event and choose Rename.

To duplicate an event, right-click the event and choose Duplicate. The duplicated event has all the same attributes and associations as the original. However, a duplicated event is not updated when changes are made to the original. In certain instances, duplicating an event and then making any necessary changes might be more efficient than going through the whole process of creating a new event.

To delete a scenario, right-click the scenario and choose Delete.

Editing Scenarios and Events

To edit a scenario or an event, right-click the scenario or event and select Properties.

Removing Events From a Scenario

To remove an event from a scenario, right-click the event and select Remove event from scenario.

Running a Scenario

To run a scenario, right-click the scenario and select Run.

Key Performance Indicators

This section discusses:

- An overview of Key Performance Indicators
- View options for Key Performance Indicators
- Types of Key Performance Indicators
- Selecting Key Performance Indicators
- Including or excluding penalty costs

Key performance indicators facilitate detailed scenario comparisons and provide graphical representation of various metrics in a model. Key performance indicators can show you which scenario is most efficient at filling demand, minimizing inventory costs, or providing the highest percentage of machine utilization. Costs are categorized based on the types of costs in the nodes and arcs and are summed across the whole planning horizon, not by period. Key performance indicators are only visible in Key Performance Indicators view. To get to this view from either Flow view or Map view, click the Kpi View button, seen here below:

Kpi View button

The main user interface switches from Flow view or Map view to Key Performance Indicators View, seen here below:

Key Performance Indicators

Types of Key Performance Indicators

Strategic Network Optimization has nine different Key Performance Indicators. They are outlined in the table below:

Key Performance Indicator	Description
Total Cost	The sum of all costs in the model.
Transportation Cost	The sum of all costs for any node or arc in the model where Category is set to Transportation.
Production Cost	The sum of all costs for any node or arc in the model where Category is set to Manufacturing.
Supply Cost	The sum of all costs for any node or arc in the model where Category is set to Supply.

Key Performance Indicator	Description
Inventory Cost	The sum of all costs for any node or arc in the model where Category is set to Inventory.
Other Cost	The sum of all costs for any node or arc in the model where Category is null.
Labor Utilization %	Labor utilization expressed as a percentage.
Machine Utilization %	Machine utilization expressed as a percentage.
Demand Fill Rate %	Demand Fill Rate expressed as a percentage.

View Options for Key Performance Indicators

By default, Key Performance Indicator data is displayed in bar chart format. However, the data can also be displayed in pie chart format or polar format by clicking the Pie or Polar tabs. A polar chart displays points in a graph based on data in the scenario. An example of a polar chart can be seen here below:

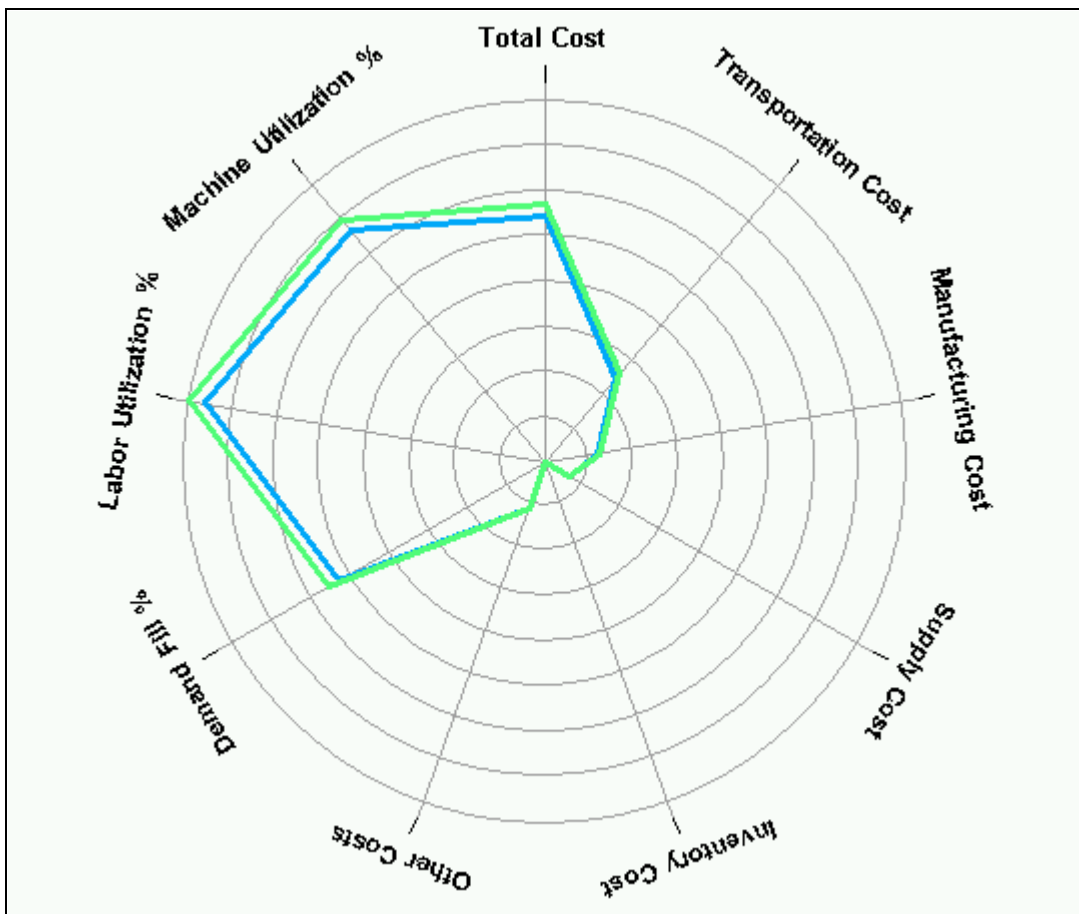

Key Performance Indicator polar chart

You can also change the color of the data displayed in the key performance indicators by clicking on the color square next to the scenario name, as seen here below:

Scenario	
	Baseline
	Shortage, Unanticipated
	Shortage, Anticipated

Selecting Key Performance Indicators

By default, each scenario defined in the Model Workspace appears in the Key Performance Indicators view. You can choose which scenarios are displayed by right-clicking Scenarios in the Model Workspace and choosing KPI Selection. Use the KPI Selection Dialog to select or unselect the key performance indicators you want to show or not show, as seen here below:

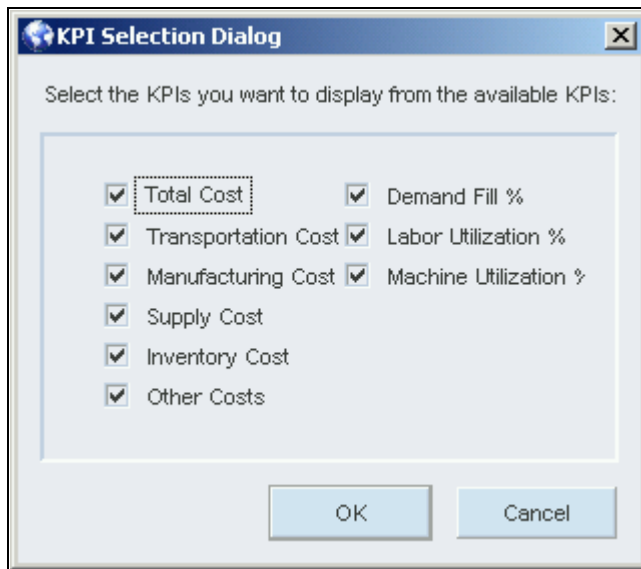

KPI Selection Dialog

Including or Excluding Penalty Costs in Key Performance Indicators

You can choose to include or exclude penalty costs in the key performance indicators. Penalty costs are greater than real costs and are calculated by taking all costs and subtracting the real costs. They include such costs as the penalty for going over maximum or under minimum and for stocking out. If you choose to exclude penalty costs, only real costs are shown in the key performance indicators.

To include or exclude penalty costs in the key performance indicators, right-click Scenarios in the Model Workspace and choose Exclude Penalty Costs or Include Penalty Costs.

See Also

Penalty Costs

Chapter 9

Solving Models

This chapter provides an overview of model solving and discusses how to:

- Solve models.
- View solve results.
- Perform a Capital Asset Management solve.
- Work with solves.
- Monitor solves.

Understanding Solving Models

This section discusses:

- Heuristic solves.
- Heuristics resolve algorithms.
- On/Off/Use Old solve options.
- Solve reports.
- An overview of solve monitoring.
- Simplex and network linear programming solves.
- Barrier linear programming solves.
- Using sets after a solve.
- Unbound models.
- Configuring solve parameters.

Depending on the size, complexity, and constraints of the model, and the solver algorithm and heuristics that you select, a solve can take from a few seconds to several hours to complete.

For best results, solve a model incrementally as it is being built. This process helps find possible problem areas in the model and provides an indication of how long a solve takes when the model is complete.

Heuristic Solves

If a solve uses heuristics, the Solving Model window shows the following:

<i>Field</i>	<i>Description</i>
Iterations	The total number of simplex and barrier iterations during this solve.
CPU Time	The total CPU time spent during this solve.
Phase	The name of the current heuristic.
Upper Bound	The upper bound for the total cost in the current solver phase. This number is often the cost value of the best solution at this point.
Lower Bound	The lower bound for the total cost in the current solver phase. This number is often the cost value of the best solution in the previous phase.
Graph	A graphic representation of the lower and upper bound value over the last 60 seconds.
Cancel Solve / End Solve Phase button	The text on the button changes to End Solve Phase when a solution that satisfies the constraints associated with the current heuristics phase has been found. Clicking the End Solve Phase button at this point installs the best solution for the current phase and then moves the solver on to the next heuristic phase.

Heuristics Resolve Algorithms

The Primal solve method can use a solution from a previous solve as a starting point. This procedure is useful for most heuristics because there are usually only small changes to the problem matrix between solves.

For some heuristics, however, the problem matrices differ so much for a new solve that starting from the previous solution is not faster than solving the model again with one of the faster linear programming solving algorithms (Network or Barrier). For these situations, you can select the algorithm to use after the heuristic has been applied. Generally, if the solver makes few changes, choosing a Simplex solve is better. If many changes are made, applying a Network or Barrier solve might be beneficial. As with any use of heuristics, select these options with care and be sure you have expert advice.

Tips for Advanced Users

Some models might benefit from a different order of nonlinear algorithms. For example, if you would like to solve the limiter problem first and then use one of the single sourcing algorithms, nonlinear algorithms in a different order might be a good choice. This process can be done as follows:

- Solve with single sourcing off and limiter on.

- Solve again with single sourcing on and limiter set to Use Old.

After a heuristic solve phase has finished, the decisions are stored in the model. If you cancel a solve before some previous heuristic solve phases finish, those phases can be set in Use Old mode. As a result, you do not have to solve the phases again if you finish the solve at a later time.

On/Off/Use Old Solve Options

In the Solve Configuration window, you can select one of the following solve options:

Option	What the System Does
On	The nonlinear constraints for this process must be satisfied during the next solve. Uses the algorithms as configured in the options dialog for this node.
Off	Does not call the algorithms associated with these nonlinear constraints.
Use Old	Looks in the model for the decisions for the nonlinear constraints from a previous solve. If these decisions are still valid, installs these decisions in the linear programming formulation. If these decisions are not present or have become invalid, uses the algorithms to make new decisions for these processes.

Solve Reports

There are two types of solve reports: summary reports and detailed reports. They both display the results of a solve and statistics about the solve, but detailed reports display more information than summary reports. The reports are based on either cost, risk adjusted cost, or profit, depending on which button is selected in the report window.

Risk adjusted costs are calculated using real costs and allow the user to model the relative risks of choosing one solution over another.

The Summary Report window displays the following information for a report that is based on Cost or Risk Adjusted Cost:

Field	Meaning
Total	Total cost of the model. The total cost is the real cost plus the penalty cost. It is the objective value of the linear program that was solved. The amount by which the cost has changed since the last solve is shown in brackets.
Real	Real cost is the total of the basic model costs, such as storage cost and machine cost. The amount the cost has changed since the last solve is shown in brackets.

Field	Meaning
Penalty	Total penalty costs for the model, such as the penalty for going over maximum or under minimum and for stocking out. The amount that the penalty has changed since the last solve is shown in brackets.
Currency	The currency used to calculate cost.
Solve Time	Time in seconds to solve the model.
Solver Algorithm	The linear programming algorithm used.
Variables	Total number of variables in the model.
Constraints	Total number of constraints.
NonZeroCoefs	Number of nonzero coefficients in the solve matrix. This field contains one way of stating the size of the model.
Last Solved	Date and time when the model was last solved.

The Summary Report window displays the following information for a report that is based on Profit:

Field	Meaning
Total	The total profit of the model. It is the sum of the real and penalty values. The amount by which the profit has changed since the last solve is shown in brackets.
Real	Real profit is the total of the basic model profits, where profit is the sum of revenues minus the sum of costs. The amount the profit has changed since the last solve is shown in brackets.
Penalty	For consistency with real profit, this is the total penalty cost expressed as a negative number. Total penalty costs for the model include such costs as the penalty for going over maximum or under minimum and for stocking out. The amount that the penalty has changed since the last solve is shown in brackets.
Currency	The currency used to calculate profit.
Solve Time	Time in seconds to solve the model.
Solver Algorithm	The linear programming algorithm used.
Variables	Total number of variables in the model.

Field	Meaning
Constraints	Total number of constraints.
NonZeroCoefs	Number of nonzero coefficients in the solve matrix. This field contains one way of stating the size of the model.
Last Solved	Date and time when the model was last solved.

The Detailed Report window displays the following information for a report that is based on Cost or Risk Adjusted Cost:

Field	Meaning
Object Type	The node or arc in the model that generates the cost.
Total Cost	Total cost of the model, the total of all costs in the Real Cost and Penalty cost columns.
Currency	The currency used to calculate cost.
Real Cost	Real costs are basic model costs, such as storage cost and machine cost.
Real %	The real cost generated by this object, expressed as a percentage of the total amount of real costs.
Penalty Cost	Penalty costs for the model, such as the penalty for going over maximum or under minimum and for stocking out.
Penalty %	The penalty cost generated by this object, expressed as a percentage of the total amount of penalty costs.

The Detailed Report window displays the following information for a report that is based on Profit:

Field	Meaning
Object Type	The node or arc in the model that generates the revenue or cost.
Total Revenue	The total revenue generated by all objects in the Revenue area of the report.
Total Cost	The total cost generated by all objects in the Cost area of the report
Total Profit	The total profit generated by the model, calculated by subtracting Total Cost from Total Revenue.
Currency	The currency used in the model.

Field	Meaning
Real Cost	Real costs are basic model costs, such as storage cost and machine cost.
Real %	The real cost generated by this object, expressed as a percentage of the total amount of real costs.
Penalty Cost	Penalty costs for the model, such as the penalty for going over maximum or under minimum and for stocking out.
Penalty %	The penalty cost generated by this object, expressed as a percentage of the total amount of penalty costs.

An Overview of Solve Monitoring

While the system is solving a model, feedback on the solution process is displayed in the Solving Model window. This window shows the number of iterations done during the solve and the total time for the current solve.

Depending on the algorithms and heuristics used, the window provides feedback on certain objectives. This feedback is also displayed in a graph that shows the process during the last minute. This graph needs to rescale quite often because of the large range of the objective values.

You use the button at the bottom to cancel a solve or skip a heuristic. The text changes depending on the context. Skipping a heuristic is only possible once the system has found a feasible solution to constraints associated with the heuristic.

Simplex and Network Linear Programming Solves

The simplex and network algorithms for solving linear programming problems are characterized by their two phases. In the first phase, an infeasibility measure has to be minimized.

In the second phase, the objective function represents the total cost of the current solution for the primal or network primal algorithms, or the dual objective function for the dual and network dual algorithms.

Barrier Linear Programming Solves

The progress of the barrier solver can be followed by watching the primal and dual infeasibility gap decrease to zero, at which moment the crossover algorithm takes over to produce a basis. You can use the basis to solve models again quickly.

Barrier iterations take much longer than simplex or network iterations. The Solving Model window might not always appear correct because it can only be updated once every iteration.

Using Sets After a Solve

You can use sets after you solve a model to help find problems or violations in the model. You can display Backorder, Over, Under, and Infeasible sets immediately after a solve or view them any time after a solve.

As well as displaying the names of sets in the Sets field of the Sets window, you can display a list of all the nodes and arcs in each set. You can view the list in the Set Browser window.

If you display the Set Browser and browse a User or Visual set, small arrows point to periods that contains elements in the browsed set. This visual help is useful when you browse a Backorder, Over, or Under set created after a solve; the indicators immediately show you the periods in which the violations occurred.

When you are using the Set Calculator, the Set Browser enables you to view the contents of sets you create. The Set Browser displays the name of the set and what kind of set it is. In the Elements field, it displays the nodes and arcs in the set and additional information, depending on the kind of set that uniquely identifies each element: the kind of node, its name, the period, and the commodity that an arc carries.

The Set Browser displays the information for the set that is selected in the Sets field of the Sets window. If you select a different set in the Sets window, the Set Browser is automatically updated. If you select a set that does not have any nodes or arcs in it, Empty is displayed in the Elements field of the Set Browser.

Strategic Network Optimization creates User Sets that contain nodes and arcs that violate constraints, make the solve infeasible, or have been corrected by the system. User sets created after a solve include:

- Over or Under sets. Contain arcs and nodes that are over maximum or under minimum.
- Over sets. Contain arcs and nodes that are over maximum.
- Under sets. Contain arcs and nodes that are under minimum or safety.
- Infeasible sets. Contain arcs and nodes that make the solve infeasible.
- Corrected sets. Contain arcs and nodes whose values have been corrected by the system. This occurs primarily when you use the Import utility and ensures that Min = Safety = Max. All nodes that have backordering after a solve are automatically collected into a Backorder set.

You can use these sets to help find problems or violations in the model after you solve a model. You can display sets immediately after a solve or view them any time after a solve.

Unbounded Models

If you change costs in a model and the model subsequently becomes unbounded, you could receive the following message when solving:

```
Solver system error message Problem unbounded with status
```

A possible solution to this problem is to check areas of the model where negative infinite costs exist. This is often in the costs associated with demand-based nodes. Strategic Network Optimization cannot solve this problem because there are many solutions. A part of the model has a negative cost on a flow with no maximum, indicating that the more you produce the greater your income. You should provide a maximum value.

You should also review the costs in the model to ensure they are logical. Determine whether a recent change in the model or new or imported data could have caused the problem.

Configuring Solver Parameters

You can configure the parameters that the solver uses. However, you should configure these parameters only if you are fully aware of the consequences of doing so. It is recommended that only expert Strategic Network Optimization users change these parameters. The following table describes the parameters that you can configure:

Parameter	Description
Solution Time Limit	<p>Limits the time, in seconds that the system can use to solve a model. Generally, the longer the solve takes, the better the solution. Because the improvement might be minimal after a certain length of time, you can use this parameter to restrict how long the solve takes. The default value is 1×10^{7575}.</p> <p>For example, you might want to limit the solution time when you run Branch and Bound solves. Branch and Bound usually achieves the best solution in less than 30 minutes but might spend hours proving the solution is optimal. If you set the Solution Time Limit to a smaller amount, you might be able to shorten the solve time without compromising the quality of the solution.</p>
Iteration Limit	Indicates the number of iterations that the solver makes before it stops. You might want to raise the limit if you receive a message that the iteration limit has been exceeded.
Refactorization Frequency	Indicates the number of iterations between refactorizing. A small value increases the number of iterations, which increases the solve time. If you often receive numerical errors, you can decrease this value; if you seldom receive numerical errors, you can increase it.
Reduced Cost Tolerance	Indicates that two costs that are different but close are treated as being equal. For example, if two costs differ only in the value of the sixth decimal place, such as 1.496372 and 1.496374, the solver assumes that the two costs are equal.
Upper Objective Limit	The highest cost that the solver reaches before it stops. The default is 1×10^{7575} .
Lower Objective Limit	The lowest cost that the solver reaches before it stops. The default is -1×10^{7575} .
Feasibility Tolerance	Indicates the limit to which you can violate the constraints, yet still have the solver treat the constraints as being satisfied. Change this value only if your model has many badly scaled values.

Parameter	Description
Scale Algorithm Indicator	Influences the scaling of the problem matrix. A value of 0 implements an equilibration scaling method. A value of 1 invokes a more aggressive scaling method. A value of -1 indicates that no scaling is done. The default value is 0.
Simplex Display Level	Determines the amount of information reported by the solver during a simplex solve. If this level is set to 0, iteration messages are written to the linx.log only when the optimal solution is reported. If this level is set to 1, an iteration log message is written after each refactorization to indicate the iteration count and scaled infeasibility or objective value. If this level is set to 2, an iteration log message is written after each refactorization to indicate the names of the variables, slacks, and artificials entering and leaving the basis. The default level is 1.
Network Extraction Level	Establishes the level of network extraction for network simplex optimizations. If this level is set to 1, only the pure network is extracted. If this level is set to 2 or 3, larger networks are extracted using reflection and general scaling. The default level is 1.
Barrier Iteration Limit	Sets the number of iterations before the barrier solve stops. You can set the value to 0 or higher. If the value is set to 0, no barrier iterations occur. Default values vary by platform.
Barrier Thread Limit	Set to 1.

Currently, no reasons exist to change values for the following fields:

- Perturbation Constant
- Perturbation Indicator
- Singularity Limit
- Markowitz Pivot Tolerance
- Crash Algorithm Indicator

These values can be changed if numerical problems arise, but any changes require an advanced knowledge of linear programming.

Model Solving

This section discusses how to:

- Solve a model.
- Solve parts of a model.

- Solve parts of a model using sets.

Windows Used to Solve Models

<i>Window Name</i>	<i>Navigation</i>	<i>Usage</i>
Solve Configuration	Solve, Configure	Solve a model.
Sets	Tools, Sets	Solve part of a model using sets.

Solving a Model

Access the Solve Configuration window.

To solve a model:

1. Select a solver algorithm from the drop-down menu in the General Solver Options area.
2. To solve the model using heuristics, select the heuristics to use from the Heuristic Specific Options area.

Solve Configuration displays the names of the nonlinear processes, an On/Off/UseOld option for each, an algorithm choice menu, and an Options button to configure the heuristic.

The system calls different algorithms for the different classes of nonlinear constraints in the order in which they are listed on Solve Configuration (Capital Asset Management first, Load Smoothing last). For example, the algorithms for single-sourcing do not know what the results of the algorithms for batch will be. The order of the nonlinear constraint classes is fixed in the order that is most likely to return a less costly solution.

3. Click Solve.

If any report queries have been marked for AutoOpen, results for each report query appear after the solve.

Solving Parts of Models

Besides solving a whole model, you can solve a selected part of a model. This process allows you to control where changes to the model are made. For example, suppose you have already solved a model and there is a change in demand. If it is too time consuming to solve the entire model again, you can select the nodes and arcs for just the last stage of production and restrict the solve to that part of the model. This process ensures that the only changes in the model from the new solve are made in the last stage of production.

To solve a selected part of a model:

1. Select the nodes and arcs that can change.

2. Do one of the following:
 - To solve for the selected nodes and arcs, select Solve from the Solve menu, and then select Selected Nodes and Arcs.
 - To solve for the selected nodes and arcs in all time periods, select Solve from the Solve menu, select Selected Nodes and Arcs in All Periods, and then Apply.

Solving Parts of a Model Using Sets

Access the Sets window.

To solve part of a model using sets

1. Select the set that contains the nodes and arcs that can change.
2. From the Solve menu, select Solve, and then select Set.

Viewing Solve Results

This section discusses how to:

- View a Summary report.
- View a Detailed cost/profit report.
- View a Corrections report

After you solve a model, you can review the results of a solve by viewing solve reports or by viewing sets. After you solve a model, you can view:

- A summary report of the solve.
- A detailed cost/profit report. The detailed cost/profit report shows the distribution of costs or profits by node type.
- A corrections report. When a model is solved, Strategic Network Optimization automatically checks for discrepancies, especially with imported data. Strategic Network Optimization makes corrections when necessary, and the corrections report describes these changes that were made to the model.

You can also query nodes and arcs directly from the Corrections Report window. The corrections report is not saved with a model; and the report clears if you solve the model again, load a new model, or exit from the system.

Viewing a Summary Report

Access the main Strategic Network Optimization user interface.

To view a Summary report, from the Solve menu, select Cost/Profit Report, and then select Summary.

See Also

The Currency Model Check Box

Viewing a Detailed Cost/Profit Report

Access the main Strategic Network Optimization user interface.

To view a Detailed cost/profit report, from the Solve menu, select Cost/Profit Report, and then select Detailed.

Viewing a Corrections Report

Access the main Strategic Network Optimization user interface.

To view a Corrections Report:

1. From the Solve menu, select Corrections Report.

If any corrections were made, the Corrections Report window appears. The window identifies the node or arc and the corrected field, including its original value (From) and the value to which it was changed (To).

2. If you want to query a node or arc from the corrections report, select any cell in the row containing the information that you want to query, and then click Query Node or Query Arc.

The multi-period properties window for the node or arc appears.

Performing a Capital Asset Management (CAM) Solve

This section discusses how to:

- Select Block nodes for a CAM solve.
- Create a CAM set.
- Configure CAM solve options and solve the model.

Windows Used to Perform a Capital Asset Management Solve

<i>Window Name</i>	<i>Navigation</i>	<i>Usage</i>
Sets	Tools, Sets	Create a CAM set.
Solve Configuration	Solve, Configure	Configuring CAM solve options.

Selecting Block Nodes for a CAM Solve

Access the main Strategic Network Optimization user interface.

To select Block nodes for a CAM solve:

1. Select the Block nodes you want to include in the CAM analysis.
2. From the Query menu, select Multi-Period Properties, and then select Block.
3. Enter values in the Block node data fields as shown in the following table

Field	Description
CAM Set	Shows whether or not a Block node belongs to a CAM set. This field can either state that the Block node does not belong to any sets (Not in a Set), display the name of the CAM set to which it belongs or display three dots (?) which means that the Block node belongs to more than one CAM set. This field is not editable directly in queries. If the Block node belongs to more than one CAM set, the CAM analysis cannot be performed.
Rationalize	Whether the facility is included in the analysis and is eligible to be opened or closed. Select Yes or No from the drop-down menu.
Open at Start	Whether the facility is open at the start of the first time period. Select Yes or No from the drop-down menu.
Shutdown Benefit	The one-time benefit of closing the facility.
Startup Cost	The one-time cost of opening the facility.
Fixed Cost	The fixed operating cost of the facility for the time period when the facility is open.
Open:	Whether the facility is open in the time period. Normally, this information is determined by the heuristic. To manually set this status, you must also set the Open Status Frozen field.
Open Status Frozen	Determines whether the facility must remain open or closed for the time period.

Creating a CAM Set

Access the Set window.

To create a CAM set:

1. Select Set Tool from the Edit menu.
2. In the Set Name field, enter a name for the set.
3. Click Structural.
4. Click New.
5. Click Apply and close the Set Tool window.
6. Select the Block nodes that you want to assign to the set.
7. In the Sets window, from the Sets list, select the newly created Structural Set to which you want to assign the Blocks.
8. From the Actions menu, select Assign Selected to Set.
9. In the confirmation window, click Yes.

Configuring CAM Solve Options

Access the Solve Configuration window.

To configure CAM solve options and solve the model:

1. Select On from the Capital Asset Management On/Off/Use Old drop-down menu.
2. If you want to change the linear programming algorithm used for resolving in the heuristic phase, select a different algorithm from the algorithm drop-down list.
3. Click the Capital Asset Management Options button.

If a Block is assigned to more than one structural set, a message appears. You must click OK, remove the Block from one of the sets, and make sure the Rationalize field is set to Yes.

4. In the Capital Asset Management Options window, select a CAM set from the Show Set drop-down list.
5. Enter CAM analysis parameters for the set in the appropriate fields and then click OK.

Working with Solves

This section discusses how to:

- Fix and unfix data during a solve.
- Determine the net change from the last solve.
- Discard the basis stored in the model.
- Use heuristic results from previous solves.
- Reset heuristic information.

- Determine available system memory.

Windows Used to Work with Solves

<i>Window Name</i>	<i>Navigation</i>	<i>Usage</i>
Periods	Tools, Periods	Fix or unfix data in a period.
Solve Configuration	Solve, Configure	Solve part of a model using sets.
Reset	Edit, Replace, Reset	Reset heuristic information.

Fixing and Unfixing Data During a Solve

Access the main Strategic Network Optimization user interface

.You can fix information in the nodes and arcs of a model for one or more periods. When data is fixed, the commodity flow amount cannot change. When data is unfix, the solver can change the amount to determine the optimal flow. When you fix data, all fields with the name Fix are set to Yes. When you unfix data, all fields with the name Fix are set to No.

To fix parts of a model:

1. Select the nodes and arcs that you want to fix.
2. From the Edit menu, select Replace, and then select Fix.
3. Do one of the following:
 - To fix data for the selected nodes and arcs, click Selected Nodes and Arcs.
 - To fix data for the selected nodes and arcs in all periods, click Selected Nodes and Arcs in all Periods.
 - To fix data in a set, click Set.
4. This works if you have already chosen a set in Tools and then Set.

To unfix parts of a model:

1. Select the nodes and arcs that you want to unfix.
2. From the Edit menu, select Replace, and then select Unfix.
3. Do one of the following:
 - To unfix data for all nodes and arcs select All Nodes and Arcs.
 - To unfix data for the selected nodes and arcs, select Selected Nodes and Arcs.
 - To unfix data for the selected nodes and arcs in all periods, select Selected Nodes and Arcs in all Periods.
 - To unfix data in a set, select Set.

4. This works if you have already selected a set in Tools and then Sets.

Fixing or Unfixing Data in a Period

Access the Periods window.

To fix or unfix data in a period:

1. Click the Fix/Unfix button.
2. In the Fix/Unfix Period window, from the Period field, select the periods that contain the data that you want to fix or unfix.
3. Do one of the following:
 - To fix or unfix data for all nodes and arcs in the selected periods, click the All button in the Apply To area.
 - To fix or unfix data for the selected nodes and arcs in the selected periods, click the Selected button in the Apply To area.
4. Click either the Fix button or the Unfix button.

Determining the Net Change from the Last Solve

You can set a solve baseline to compare the results of a solve with the results of subsequent solves. This process is useful for net-change reporting and "what-if" scenarios.

Each node and arc has a Baseline field and Delta field. Once set, the Baseline field holds the value of the Used, Storage, or Flow field (depending on the object type) and is not changed by subsequent solves. The Delta field shows the difference between the current value and the Baseline.

You can also create a net-change report, which allows you to make custom reports to compare different solves from the baseline in report queries. Report queries can also be made to compare the criteria that are interesting to you: manufacturing, storage, distribution, and so on. Percent differences and totals can be calculated in the report queries output if needed.

This procedure works with the restricted solve because you can restore the baseline as your working solution at any time.

You can use the batch commands `setbaseline` and `restorebaseline` to set and restore the baseline.

To set the baseline, from the Solve menu, select Baseline, and then select Set.

The current Used, Storage, or Flow field value is copied to the Baseline field.

To restore the baseline, from the Solve menu, select Baseline, and then select Restore.

The Baseline field value is copied to the Used, Storage, or Flow field.

To create a net-change report:

1. From the Solve menu, select Baseline, and then select Set.

The current Used, Storage, or Flow field value is set as a baseline for your working solution.

2. Modify supply chain data and re-solve the model.
3. Create a report query with the following pattern for the Delta field: <>0
4. Apply the report query and view the report in the Data Editor.

Discarding the Basis Stored in the Model

Circumstances can arise in which you want to reset the basis that is stored in the model. The next solve is then a cold solve, which does not use the basis from a previous solve. This solve usually takes much longer to complete than a warm solve, which starts from an existing basis that is usually close to optimal.

Discarding the advance basis has no effect on network and barrier solves since these algorithms do not start from an existing basis.

You can also reset the basis with the batch command `discardbasis`.

To discard the basis stored in the model:

1. From the Solve menu, select Discard Advance Basis.
2. In the confirmation window, click OK.

Using Heuristic Results from Previous Solves

The system can use the heuristics results from previous solves. The system extracts information from the current model, and if this information is still feasible for the heuristic constraints, it installs these results. If the stored information is not present or invalid for some nodes, the heuristics are run for those nodes.

To use heuristic results from a previous solve, select Use Old from the On/Off/Use Old drop-down list in the Solve Configuration window.

Resetting Heuristic Information

You can remove information from previous solutions from parts of a model. You can use this technique to run a local heuristics solve again if the heuristics initially failed to find a good solution in some parts of the model. This technique is also useful if some local changes probably do not affect other parts of the model. You can select to solve only parts of the model again.

To reset heuristic information, select the nodes to reset.

If you select a Block node, all of the nodes in the Block node are reset.

Access the Reset window by selecting Edit, Replace, then Reset.

1. In the Fix Status area, select Ignore, Unfix, or Fix.
2. Select the heuristics to reset in the Reset Solutions area.

3. In the Apply Periods area, select one of the following:

Option	Description
Selected Objects	Only resets the elements in the periods where they were selected. Selecting an element in multiple periods can be done by changing periods with the period tabs on the bottom of the main system window and holding the control key when clicking an object so that the element is added to the set of selected elements.
All	Resets the selected nodes in all the periods of the model.
Range	Resets selected nodes in all the periods in the specified range. No changes are made if the From period is later than the To period.

4. Click OK.

Determining Available System Memory

Strategic Network Optimization requires memory for a variety of functions. Memory is required for the executable; to store the model, for the solver, for buffers and pivots to solve, and to keep an extra copy resident in memory, depending on the solver algorithm.

The Barrier solve can take up to twice the amount of memory as the other solver algorithms and can be taxing on a system's memory. A useful rule of thumb is to provide five times the model size in memory (including swap space) for the model to solve. You can determine and display the total amount of memory on the system that is available to Strategic Network Optimization.

The two kinds of memory are:

- Physical: the actual hardware memory components on the system
- Swap space: the area of disk or memory reserved or configured for swapping out processes or portions of processes

If enough memory is not available, your operating system might need to be reconfigured, or more memory might have to be added to successfully run Strategic Network Optimization.

To determine available system memory for Strategic Network Optimization:

1. From the Start menu, select Programs, select Oracle Supply Chain Planning, select Strategic Network Optimization *x.x*.
2. At the prompt, enter memtest.

The command displays the amount in both megabytes and bytes.

Handling Infeasible Solves

This section provides an overview of handling infeasible solves and discusses how to:

- Accept a solution with unscaled infeasibilities.
- Use the `problemstats` batch command.
- Locate elements that cause infeasibility.

Understanding Infeasible Solves

Infeasible solves can be caused by a variety of factors. If a model is infeasible, you can try the following techniques to solve the problem:

- Check for fixed values on arcs or nodes in the model. This problem is the leading cause of infeasibility.
- Check for infinite penalty costs on minimums, maximums, and safeties.
- Check for infinite backorder costs in `StorageCover` and `StorageDemand` nodes.
- Reduce the size of the model (by deleting periods or components) and solve the model again to find the infeasibility.
- Review the `linx.log` file in detail.

Accepting a Solution with Unscaled Infeasibilities

By default, the Strategic Network Optimization solver scales a problem before solving it in order to improve solve time performance. After the solver finds an optimal solution, it checks for any violations of optimality or feasibility in the original, unscaled problem. When a scaled problem is solved within the specified feasibility tolerance, but the corresponding unscaled solution contains one or more variables that violate the feasibility tolerance, a solve warning message appears. This message indicates that an optimal solution has been found, but it contains unscaled infeasibilities. This could be the result of a row that has cost coefficients with different magnitudes.

The user can choose to accept or reject a solution that is optimal with unscaled infeasibilities. In batch mode, a solution that is optimal with unscaled infeasibilities is automatically accepted.

Using the `problemstats` Batch Command

Strategic Network Optimization accepts a solution with unscaled infeasibilities because it is likely the feasibility violation is relatively minor. It might be possible for the solver to find a better solution even though the model contains unscaled infeasibilities, or it might be necessary to revise some of the costs in the model. The `problemstats` batch command can be used to locate this information. The command syntax is as follows:

```
problemstats
```

The following is an example of the data displayed after the `problemstats` batch command has been entered:

```

Variables : 36480
Linear constraints : 24840
Nonzeros : 69036
RHS nonzeros : 463
RHS nonzeros : Min: 2 Max: 184
Linear constraints nonzeros : Min: 1 Max: 100
Objective nonzeros : 20161
Objective nonzeros : Min: 0.0025 Max: 20000
Variables : Min LB: 0 Max UB: 1950000

```

The Min and Max values are for right-hand side (RHS) nonzeros. Linear constraints and objective nonzeros provide the range of these coefficients. For example, 2 and 184 are the smallest and largest coefficients of a sample problem. In most Strategic Network Optimization models, the objective nonzeros are the quantities which can be reviewed. The objective function in a model has coefficients that represent real costs and penalty costs. Wide ranges between small real costs and large penalty costs often exist. If the range between the Min and Max value exceeds 10^9 , you might need to revise some of the model costs that produce these numbers. In the example above, the range of coefficients in the objective function is $20000/0.0025 = 8 \times 10^6$ which is within the recommended range.

Locating Elements that Cause Infeasibility

You can select the Use IIS (irreducibly inconsistent set) Finder for Infeasible Set option in the Solve Configuration window.

If a Primal solve detects an infeasibility, a warning dialog is displayed and you can decide to create an Infeasible set. If this option has been selected, you can determine which algorithm is used to determine the Infeasible set.

If the option is not selected, you use the algorithm originally used by Strategic Network Optimization to determine infeasibilities. This algorithm looks for the constraints in the problem that could not be satisfied with the Primal solver method.

If the Use IIS Finder for Infeasible Set option is selected, the IIS finder is used. This algorithm detects an inconsistent set of elements that can be made feasible by making a change to one of the elements in the set, and isolates the cause of the infeasibility. This algorithm generally takes more time than the original infeasibility finding algorithm.

The finder takes the linear program and corresponding basis as input, and produces an irreducibly inconsistent set of constraints (IIS). An IIS is a set of constraints and column bounds that is infeasible, but becomes feasible if any one member of the set (any constraint or variable) is dropped.

Once an IIS is produced, it can be inspected to determine the cause of the infeasibilities. By reducing the problem to a smaller subset of constraints and bounds, pinpointing problems is typically much easier.

An infeasible problem can contain many independent IISs. The finder finds only one. After correcting the infeasibility caused by a single IIS, a problem can remain infeasible, so it might be necessary to run the finder more than once.

You can find the elements that created certain variables and constraints, which is useful for debugging certain solver error messages that can be displayed by a network primal solve.

If an infeasibility is detected during a preprocessing phase, a solve message displays the constraint or variable that caused the infeasibility. You can then detect where in your model the infeasibility occurs.

To locate elements that cause infeasibility during a preprocessing phase:

1. Do one of the following:
 - To display the Constraint Finder, select Find from the Edit menu, and then select Constraint.
 - To display the Variable Finder, select Find from the Edit menu, and then select Variable.
2. In the Finder window, enter the element number in the Find element field and click Find.

For example, if the error message displays an inequality for constraint 4 (c4), enter 4.

The information, such as node, arc, period, or commodity, appears in the other field in the window. You can use this information to locate the element that is causing the problem.

To find nodes and arcs that caused violations or an infeasible solve:

1. Solve the model.

An information window appears if any solve warnings exist.

2. If an information window appears, click OK.

The Sets and Set Browser windows display sets of nodes and arcs that caused the solve warnings.

or

1. From the Tools menu, select Sets.
2. In the Sets window, display User Sets.
3. In the Sets area, select the Infeasible set, or the Over, Under, or Over or Under set in which the violations occur.
4. Do one of the following:
 - To select nodes and arcs that belong to the set in the model, click Uncover.
 - To view nodes and arcs that belong to the set, select Browser from the Edit menu.
 - To display data for the selected Set, select a query from the Query Set menu.

Adjusting Solver Tuning Parameters

This section provides an overview of adjusting solver tuning parameters and discusses how to

- Use the solutionquality batch command.
- Turn scaling off.

- Adjust optimality and feasibility tolerance.
- Adjust the Scale Algorithm Indicator.
- Increase the Markowitz tolerance.
- Avoid bounds larger than $1e^9$.
- Adjust linx.log file settings.

Understanding Solver Tuning Parameters

Strategic Network Optimization uses linear programming to solve supply chain models. There are different types of linear programs that are used to solve models, such as Network Primal, Barrier, Dual, Network Primal, and Network Dual. While these linear programs all produce the same solution, they use different speeds and factors to perform calculations. Depending on the size, complexity, and constraints of the model, and the solver algorithm and the heuristics you select, one linear program could be more optimal than another.

For example, certain models converge more quickly using Network Dual rather than Barrier. If solve time is critical, you should experiment with different linear programs to see which one produces the fastest solve. However, if time is not critical, you could base your choice of linear programs on a different set of criteria.

Strategic Network Optimization has a default set of solver parameter values such as Markowitz Pivot Tolerance and Scale Algorithm Indicator. It is also useful to adjust solver parameters in order to determine if a different set of solver parameter values reduces solve time or increases the stability of the solve.

Windows Used in Adjusting Solver Parameters

<i>Window Name</i>	<i>Navigation</i>	<i>Usage</i>
Solve Configuration	Solve, Configure	Adjust solve configuration parameters.
Solver Parameters	On the Solve Configuration window, click the Advanced button.	Adjust solve parameters.

Using the solutionquality Batch Command

The solutionquality command displays data about the maximum reduced-cost infeasibility and the maximum bound infeasibility. The command syntax is as follows:

```
solutionquality
```

The following is an example of the data displayed after the `problemstats` batch command has been entered:

```

Max unscaled (scaled) bound infeas.= 0(0)Max unscaled (scaled) reduced-
cost infeas.= 3.08553e-12(3.08553e-12)Max unscaled (scaled) primal
residual (|Ax-b|)= 4.70834e-12(3.63798e-12)Max unscaled (scaled) dual
residual (|c-B'Pi|)= 2.91038e-11(2.55983e-09)Max unscaled (scaled) X
value = 55288.3(55288.3)Max unscaled (scaled) slack value =
55288.3(55288.3)Max unscaled (scaled) value in dual solution (pi)=
450000(2.62419e+08)Max unscaled (scaled) reduced-cost = 483965(483965)
Kappa = 6.4972e+07

```

The `solutionquality` command can identify inconsistent behavior that contributes to the improper model conditioning such as:

- Inconsistent results with different parameter settings.
- Modifications to a linear programming problem which caused inconsistent results that affect the solution, such as adding a constraint that the current solution does not violate.
- Inconsistent results with a relatively small change in data.

The `solutionquality` batch command allows the user to search for linear programming problems. It displays the magnitude of residuals associated with the solution such as the accuracy with which the solution satisfies constraints and bounds and the condition number of the optimal basis; κ .

κ , the basis condition number, measures the sensitivity of the model data. It is equivalent to the number of places in the precision that can be ignored. The κ value provides the condition number of the optimal basis. Most computers have a precision of $1e^{-16}$ and the error for the solution value is approximately equal to:

$[(\text{computer precision}) * \kappa]$.

The κ value can be significant in determining the extent of damage caused by a round-off error.

For example, if $\kappa = 1.3672e^{11}$, there are 5 accurate places left (for example, $e^{-16} * e^{11} = e^{-5}$). Round-off errors of $1e^{-5}$ can multiply the right side of the matrix or objective coefficients. Therefore, even small problems can magnify the round-off error. If κ is relatively low (e.g. $=1e^8$), you can be confident about the solution. If κ is high, or if reducing the tolerance does not help, then you should consider revising the model because the current model might not be able to produce a reliable result.

Turning Scaling Off

Access the Solver Parameters window.

If unscaled infeasibilities occur in the primal problem, it is recommended that you turn scaling off and solve the problem using the Dual Simplex method with the previous basis solution.

To turn scaling off, change the Scale Algorithm Indicator parameter from 0 to -1.

Adjusting Optimality and Feasibility Tolerance

Access the Solver Parameters window.

Adjusting the optimality or the feasibility tolerance can produce a better solution. Although increasing these tolerances could produce a better solution, lowering these tolerances could produce unwanted side effects such as instability.

The maximum reduced cost infeasibility identifies a value for the optimality tolerance that causes the solver to perform additional iterations. If a solve terminates with an optimal or infeasible solution, and the maximum reduced-cost infeasibility is only slightly smaller in absolute value than the optimality tolerance, solving the problem with a smaller optimality tolerance could result in an improvement in the objective function.

To change the optimality tolerance, enter a value between $1e^{-9}$ and $1e^{-1}$ ($=0.1$) in the Reduced Cost Tolerance field.

The default is $1e^{-6}$.

The maximum bound infeasibility identifies the largest bound violation. This information could help determine the cause of infeasibility in a linear programming problem. If the largest bound violation exceeds the feasibility tolerance of the problem by only a small amount, you might get a feasible solution to the problem by increasing the feasibility tolerance.

To change the feasibility tolerance, enter a value between $1e^{-9}$ and 0.1 in the Feasibility Tolerance field.

The default is $1e^{-6}$.

Adjusting the Scale Algorithm Indicator

Access the Solver Parameters window.

The Scale Algorithm Indicator is a solver parameter that can improve model conditioning. Setting the scaling parameter helps if you have a combination of large and small coefficients in the constraint matrix. The Markowitz Pivot Tolerance instructs the solver to use a less tolerant pivoting scheme during the basis factorization. These parameters can reduce the round-off error on numerical problems that are not well constructed.

To set the level of scaling to aggressive:

Enter 1 in the Scale Algorithm Indicator field.

Problems in which even minor changes in data result in major changes in solutions could improve with different scaling settings. Scaling attempts to fix linear programming problems by multiplying rows or columns by constants without changing the original logic of the problem. If your linear programming problem cannot remain feasible during a solve, you should try a different scaling setting.

Available settings for the Scale Algorithm Indicator are:

Value	Meaning
-1	No scaling.
0	Equilibration scaling. This is the default.
1	Aggressive scaling.

Increasing the Markowitz Tolerance

Access the Solver Parameters window.

The Markowitz tolerance controls the kinds of pivots permitted. Increasing the Markowitz tolerance can also provide a more optimal solution to complex linear programming. To increase the Markowitz feasibility tolerance:

Enter the maximum value, 0.999 in the Markowitz Pivot Tolerance field.

If the Markowitz tolerance level is set near its maximum value of 0.99999, iterations could be slower, but they are more stable.

Avoiding Bounds Larger Than $1e^9$

If you avoid variable bounds larger than $1e^9$, a more optimal solution could be reached. Large bounds can cause large round-off errors, and finite bounds should always be as small as possible without compromising the meaning of the associated variable and constraints. Large upper bounds could also result in excessive memory use and cause difficulties during pre-solve. For very large bounds, consider using infinity; Max = *.

Linx.log File Settings

The first phase of a solve, pre-processing, simplifies the problem using the pre-solver and aggregator. In the second phase, the solver searches for a feasible solution. In the final phase, the solver searches for the optimal, feasible solution and writes solver log messages to the linx.log file. By default, the linx.log file is located in either the \bin directory or in the directory specified by the LINXLOGDIR environment variable. The amount of detail written to the linx.log from the solver can be specified using the Simplex Display Level parameter.

Available settings for the Simplex Display Level parameter are:

Value	Meaning
0	No iteration messages until solution.
1	Iteration info after each refactoring (default).
2	Iteration info for each iteration.

The linx.log file contains solver iterations that include the current iteration number and either the current scaled infeasibility during the second phase or the objective function value during the final phase. Once the optimal solution has been found, the objective function value and solution time are displayed. The information in the linx.log file is useful for monitoring the rate of solver progress.

If a problem repeatedly becomes infeasible in the final phase of a solve, it could be caused by numerical difficulties. Slow progress during the second phase is often caused by similar numerical difficulties that are less obvious because feasibility is not determined as in the final phase. In both cases, increasing the Markowitz Pivot Tolerance to 0.99999 could help.

The Feasibility Tolerance specifies the degree to which a problem's basic variables could violate their bounds. Feasibility influences the selection of an optimal basis and can be set to a higher value when a problem is having difficulty maintaining feasibility during the final phase. If you find reports of infeasibility during optimization in the linx.log file, a small increase in the feasibility tolerance could improve performance. You could also decrease the tolerance level if there is any doubt that a solution is optimal. If the feasibility tolerance is set too low, the solver could mistakenly conclude that a problem is infeasible.

See Also

Increasing the Markowitz Tolerance

Chapter 10

Finding or Replacing Data

This chapter provides an overview of extracting supply chain data, and discusses how to find or replace data.

Understanding Finding or Replacing Data

This section discusses:

- Finds.
- Performing a find and exporting the results.
- Find pattern overrides.
- Find and export pattern overrides.
- Expressions and functions.

Finds

If you want to determine which nodes or arcs in a model have certain characteristics and data values, you can perform a find on the nodes and arcs that meet specific criteria. Nodes that are found can also be selected. The system can highlight selected nodes to enable you to see which nodes or arcs have the specified characteristics. For example, you can perform a find on all machine nodes with 100 percent utilization and these nodes can then be selected.

You set up searches by using combinations of numeric or character values, expressions, and wildcard characters. When the system completes a search, it displays a message that indicates the number of results found. A User set that is named -Found is also created. You can locate nodes or arcs in an entire model. You can select nodes or arcs in a model and determine which of the selected nodes or arcs have particular characteristics. You can select nodes or arcs in one time period of a model and determine which of the selected nodes or arcs meet specified criteria in all time periods of the model. You can also restrict a search to nodes or arcs in a set.

Your ability to find numeric values correctly is partly determined by the number of decimal places displayed in properties windows. For example, if the Display Precision is set to zero, you do not see decimal points in the Properties window; the system truncates the values. With Display Precision equal to zero, a Storage value of 1300.7 appears as 1300 in the Properties window. However, if you set up a search and indicate that Storage equals 1300, the system does not select the node.

You can also use comparison symbols, such as =, <, >, AND, OR, and XOR. In addition, in Find windows, you can begin an expression with a comparison symbol. The left-hand side is the implied field name.

Examples

Assume that you have spherical tanks modeled as Storage nodes and you want to find the nodes in which the value in the maximum volume field is greater than or equal to your 10-m radius tanks. To find the nodes, you would enter the following expression in the Max field of a Storage Find window:

```
x >= 4/3 * PI ( ) * POWER ( 10 , 3 )
```

This formula finds a Storage node only when the value in the Max field is greater than or equal to the calculated value of the following equation:

```
UNRECOGNIZED STYLE ->class=CBLinkScreen>[INT: 483331]
```

In the next example, assume that you want to find demand data points that are outside of the average demand values. You could use the following expression in the Demand field of a StorageDemand Find window:

```
x <= AVEPERIODS ( #Demand ) * . 8 OR x >=
AVEPERIODS ( #Demand ) * 1 . 2
```

This expression finds results only when the value in the Demand field is 20 percent above or 20 percent below the average value for demand across all periods.

Exporting Results from Finds

You can also find nodes and arcs in a model that have certain qualities and export the data to a file. For example, you can find all Machine nodes with a utilization of 100 percent and then export their names to a file.

When a find is completed, a message window displays the total number of nodes and arcs found, and they are then selected. The system also creates a User set named -Found. The data is exported to the file specified in the File name field.

The Export tab in the Find and Export window allows you to specify which fields are exported, as shown here below:

You can find and export all nodes or arcs in a model, selected nodes or arcs, or nodes or arcs in a set.

Find Pattern Overrides

You can use overrides in any unused field of the Find and Replace window. The syntax is as follows:

```
override=expression
```

The possible values for override are:

- commoditydescription
- commodityfamily
- location
- blockname : *n* where *n* is the block level

The expression can be any regular find expression, and can include wildcard characters.

Example: Using Find Pattern Overrides

The following table displays examples for using find pattern overrides:

Override	Finds
commodityfamily=Fam1 Fam2 Fam3	Arcs that carry a commodity with the family name Fam1, Fam2, or Fam3
location=Factory 1	Nodes of a certain kind in the block Factory 1
commoditydescription=*Export*	Arcs that carry a commodity with a description that contains the word Export
blockname:l=Group 2	Nodes of a certain kind with an immediate parent block has the name Group 2

Find and Export Pattern Overrides

The syntax for Find and Export pattern overrides is as follows:

override=expression

The possible values for override are:

- commoditydescription
- commodityfamily
- location
- blockname:n where *n* is the block level

The expression can be any regular find expression and include wildcard characters.

Examples: Find and Export Overrides

The following table describes overrides:

Override	Finds
commodityfamily=Fam1 Fam2 Fam3	Arcs that carry a commodity with the family name Fam1, Fam2, or Fam3
location=Factory 1	Nodes of a certain kind in the block Factory 1
commoditydescription=*Export*	Arcs that carry a commodity with a description that contains the word Export
blockname:l=Group 2	Nodes of a certain kind with an immediate parent block having the name Group 2

Expressions and Functions

You can use expressions and functions in Find windows to locate data. An expression can be made up of the following components:

Component	Example	Explanation
Number	400	Any number.
Variable	x	Represents the field name. Optional in Find windows and report queries.
Field name	Demand	The field name is the name of a field in a Find, Replace, or Report Properties window. If the field name contains spaces, enclose it in double quotation marks. Some functions require a # before the field name.
Symbol	+ - * / ()	Addition, subtraction, multiplication, division; use round brackets to specify order of operations.
Function	ABS(Demand)	The functions you can use are largely the same as those available in the Data Editor.

You can use the comparison symbols in the following table. *exp1* and *exp2* represent expressions.

Expression	Meaning
<i>exp1</i> = <i>exp2</i>	Returns true if the expressions are equal. Otherwise, returns false.
<i>exp1</i> != <i>exp2</i> <i>exp1</i> <>	Returns true if the expressions are not equal. Otherwise, returns false.
<i>exp1</i> < <i>exp2</i>	Returns true if <i>exp1</i> is less than <i>exp2</i> . Otherwise, returns false.
<i>exp1</i> > <i>exp2</i>	Returns true if <i>exp1</i> is greater than <i>exp2</i> . Otherwise, returns false.
<i>exp1</i> <= <i>exp2</i>	Returns true if <i>exp1</i> is less than or equal to <i>exp2</i> . Otherwise, returns false.
<i>exp1</i> >= <i>exp2</i>	Returns true if <i>exp1</i> is greater than or equal to <i>exp2</i> . Otherwise, returns false.

Expression	Meaning
exp1 AND exp2	Returns true if both expressions are non-zero or true. Otherwise, returns false.
exp1 OR exp2	Returns true if one or both expressions are non-zero or true. Otherwise, returns false.
exp1 XOR exp2	Returns true if exactly one expression is non-zero or true. Otherwise, returns false.

You can start an expression with a comparison symbol. The left side is the implied field name.

The following general syntax rules must be followed in all functions and expressions:

- Every function must be followed by a left and right parenthesis. For some functions the parentheses remain empty—for example, TRUE() and PI(). For other functions, the parentheses must contain arguments—for example, SUM(Prd1,Prd2).
- Variables in functions are indicated by x, y, or some other variable name. In place of the variable name, you can enter:
 - A number
 - A field name, if the field contains a number
 - A function or expression that results in a number
- Variable lists in functions are indicated by a,b,... In place of this, you can enter:
 - A list of numbers
 - A field name, if the field contains numbers
 - A list of names of fields that contain numbers
 - A list of functions or expressions that result in numbers
- You can use multiple functions and nested functions in an expression.
- Do not mismatch data types. For example, a string function can use only string values, and a date function cannot use integers. Whether you use logical statements, numeric calculations, or date arithmetic, use only one data type in an expression.

The following are examples of valid expressions:

Demand*100

IF(x>10000,x/10,x)

COS(Value)

Performing Finds on Data

This section discusses how to:

- Perform a find.
- Work with find results.
- Export the results of a find.
- Perform a find and replace.
- Use expressions and functions.

Windows Used to Perform a Find

<i>Window Name</i>	<i>Navigation</i>	<i>Usage</i>
Find and Replace	Edit, Find, Nodes or Arcs Edit, Replace, Nodes or Arcs	Perform a find, view find results, replace data in nodes or arc, and export find results

Performing a Find

You can perform a find on all nodes and arcs in a model or on selected nodes or arcs in a model. The find can be performed on the current period or on all the periods in the model.

Performing a Find on Selected Nodes and Arcs

To perform a find on selected nodes and arcs:

1. Do one of the following:
 - Select the nodes and arcs on which you want to perform the find. From the Edit menu, select Find, then Nodes or Arcs.
 - Right-click a node or arc and select Find.

The Find and Replace window appears.
2. In the Scope area, for Period(s) select either All or Current. For Search, choose Selected.
3. Enter the expressions or data that you want to find in the appropriate fields.
4. Optionally, you can click the Add To Favorites button to save the find criteria as a favorite in the Model Workspace.
5. Click the Find button.

The Results tab lists the found nodes or arcs.

Performing a Find on All Nodes or Arcs in a Model

To perform a find on all nodes or arcs in a model:

1. From the Edit menu, select Find, then Nodes or Arcs.

The Find and Replace window appears.

2. In the Scope area, for Period(s) select either All or Current. For Search, choose Model.
3. In the Find In drop-down list, select Arc to perform the find on all arcs in the model. Select Node (all types) to perform the find on all nodes in the model.
4. Enter the expression or data that you want to find in the appropriate fields.
5. Optionally, you can click the Add To Favorites button to save the find criteria as a favorite in the Model Workspace.
6. Click the Find button.

The Results tab lists the found nodes or arcs.

Find Results

When a Find is performed, the Results tab is automatically displayed in the Find and Replace window. The Results tab displays a list of all found nodes or arcs.

To launch properties windows from the Results tab:

1. Select a node or arc from the list.
2. In the Properties drop-down list, select Single-Period, Multi-Period, or Bar Chart.
3. Click the View button.

Click the Show button to unblock and display all found nodes or arcs in the model workspace.

Performing a Replace

After a find is performed, you can perform a replace in the found nodes or arcs. The scope of the replace is the same as the scope of the find. For example, if the find was performed on only the current period but for the entire model, the replace is only performed on the current period but for the entire model.

To perform a find and replace for selected nodes and arcs:

1. Click the Replace tab on the Find and Replace window.
2. In the appropriate fields, enter the expressions or data that you want to replace.
3. Click the Replace button.

The Replace Results window is launched.

Replace Results

When a replace is performed, the Replace Results window appears.

In the Replace Results window, the From column displays data before the replace, and the To column displays the data after the replace. You can launch properties windows and undo a replace in the Replace Results window.

To launch properties windows from the Replace Results window:

1. Select a node or arc from the list.
2. In the Properties drop-down list, select Single-Period, Multi-Period, or Bar Chart.
3. Click the View button.

To undo the changes made in a replace, click the Undo All button.

Exporting the Results of a Find

To export the results of a find:

1. In the Export tab of the Find and Replace window, select the fields to export.
2. Click the Export button.

The Export As window appears.

3. In the Export As window, specify a name and location for the export file and click the Save button.

Chapter 11

Reporting and Extracting Data

This chapter provides an overview of reporting and extracting data and discusses how to.

- Extract data using reports.
- Organize reports using groups.
- Use report overrides.
- Extract data using commands.
- Work with publishing profiles

Understanding Reporting and Extracting Data

This section discusses:

- An overview of reports.
- An example of building a report.

An Overview of Reports and Report Queries

Report queries are patterns of nodes and arcs used for extracting data from a model. This extracted data can be viewed in the Data Editor, used to create reports or edit data, and exported to other systems.

To build a report, you:

1. Decide what information you want to extract from the model.
2. Determine where the data resides (which type of nodes and in which arcs).
3. Make a report query which will extract this information.

Report queries look like small models. However, the nodes and arcs in a report query do not represent model data. They represent nodes and arcs in a model from which you want to extract data. Before building the report query, you must first decide what information you want to extract from the model. You then determine which nodes and arcs contain this information. Your report query must include nodes and arcs of the type that you want to extract data from. For example, if you conclude that the information you want to extract resides in arcs which flow from Storage nodes into Demand nodes, your report query must contain one Storage node, with an arc attached to it, flowing into one Demand node.

Next, you create and set up a report query which will extract the information. To make a report query, you:

- create nodes, arcs, and commodities that represent the nodes, arcs, and commodities in the model from which you want to extract data.
- create queries which specify the information you want to extract and the layout of the extracted information.

To create the report query in the Report area of the main user interface, you create and connect nodes and arcs using the same techniques you use to build models.

Next, you create report queries which specify the information that you want to extract from the model. For example, you could request the storage and demand amounts from StorageDemand nodes in your model.

After opening or building a report query, you extract the data by running the report. When you run a report, Strategic Network Optimization:

- Finds nodes and arcs in the model that match the report query pattern
- Extracts data specified in the report query from nodes and arcs that match the report query patterns
- Saves the data to the .smart file
- Launches the report in the Data Editor window

An Example of Building a Report

When building a report query, you need to know what you want to show in your report. In this example, suppose you want to produce a report which displays the flow of all the coffee brands from all of the distribution centers to all of the customers. You could get this information by going into the model and manually performing individual arc queries. However, you would have to do many individual arc queries in each period. This could be very time consuming, not visually appealing, and prone to human error, especially in large models.

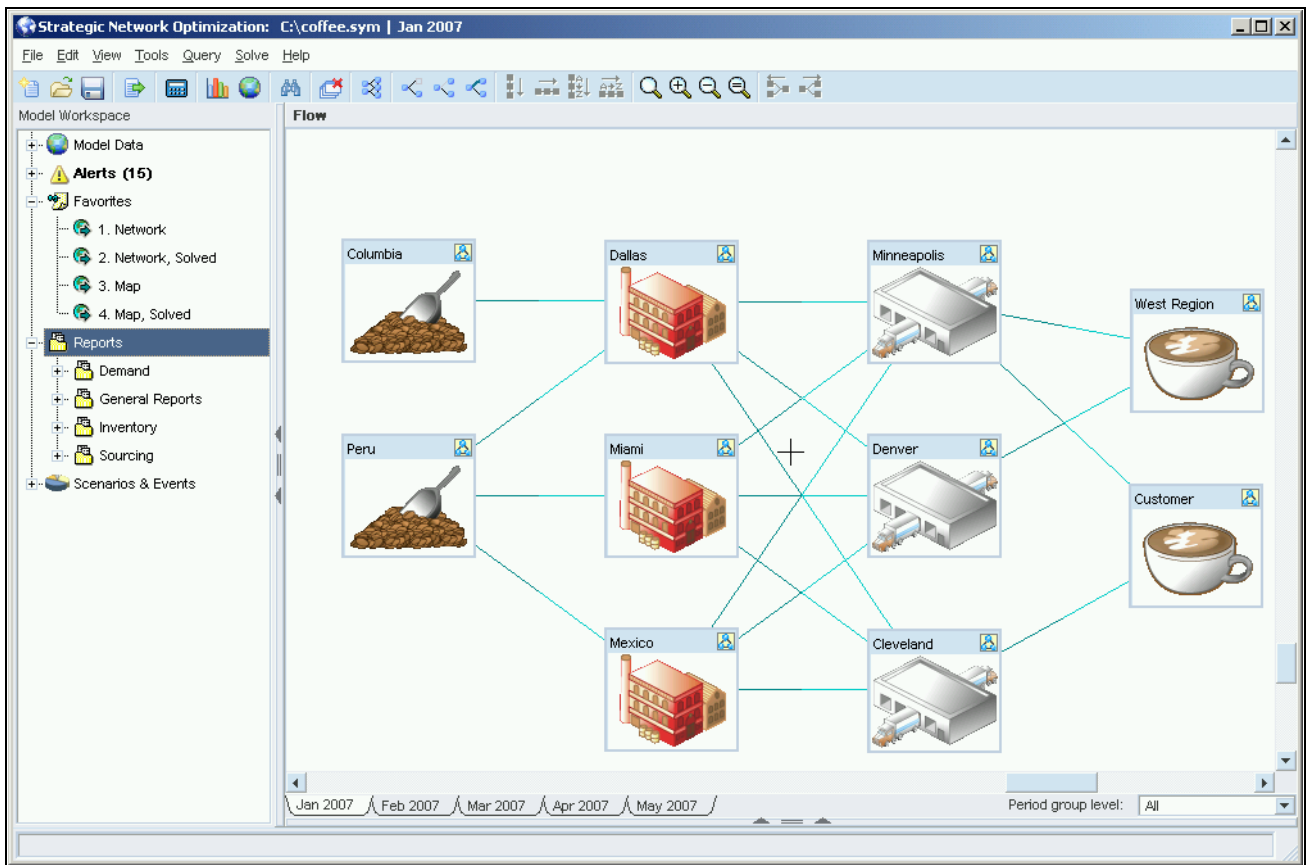

An example of building a report

Now that you have decided what information you want to see in your report, you need to figure out where that information is located in your model. You determine that the information you want to extract resides in arcs which flow from StorageDemand nodes into Demand nodes. Next, you construct a report query which will extract data from all the arcs that flow from StorageDemand nodes into Demand Nodes.

- In the Model Workspace area, click Reports and then select New Report. A blank Reports workspace is displayed in the main user interface. To return to your model, click Model Data in the Model Workspace area.
- In the Reports area of the main user interface, create a StorageDemand node with an arc connecting it to a Demand node, and a commodity carried in the arc. You can name the nodes, arc, and commodity anything you want. If you provide a label, the information is included in the report. In the example below, you can see the DC1–Mellow StorageDemand node, with an arc connecting it to the Vancouver Demand node. This is what a report query looks like.
- Strategic Network Optimization will go into the model and find all the instances of this combination of nodes and arcs. But first, you need to use report queries to define the data fields that you want to extract from the model and place include in your report.

In this example, the following report queries are defined:

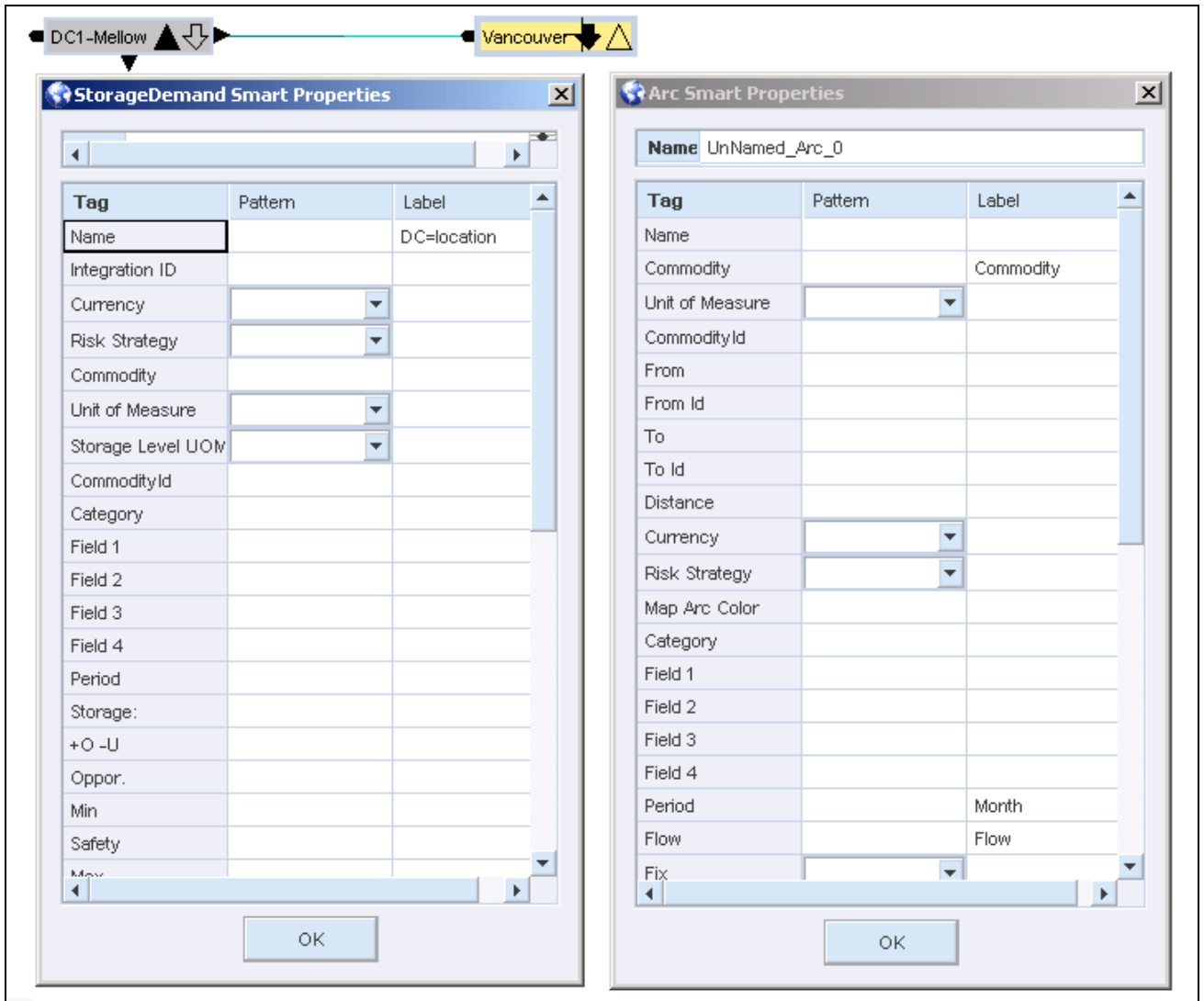

An example of building a report

- The data in the above example is well defined, in that the source (DC), commodity (Commodity), the amount of flow (Flow), and the period (Month) are all identified with a meaningful label. This is the data that is displayed in the report.
- Although a Period field appears in each properties window, you only need to define it once.
- The label DC=location is a report query override. This populates the DC column in the report with all the values in the location field.

When you run this report, the Data Editor appears, as seen here below:

Flow - DC to Customer							
Commodity	DC	Customer	01-Apr-2005	01-May-2005	01-Jun-2005	01-Jul-2005	01-Aug-2005
MellowBrand	Cleveland	Customer	0.00	0.00	0.00	0.00	0.00
	Denver	West Region	1,950.00	2,025.00	1,950.00	2,145.00	2,242.50
	Minneapolis	Customer	1,200.00	1,200.00	1,200.00	1,200.00	1,200.00
		West Region	0.00	0.00	0.00	0.00	0.00
Total Commodity Flow			3,150.00	3,225.00	3,150.00	3,345.00	3,442.50
PerkBrand	Cleveland	Customer	1,025.00	1,200.00	1,200.00	1,200.00	1,200.00
	Denver	West Region	1,875.00	1,950.00	1,875.00	2,062.50	2,156.25
	Minneapolis	Customer	175.00	0.00	0.00	0.00	0.00
		West Region	0.00	0.00	0.00	0.00	0.00
Total Commodity Flow			3,075.00	3,150.00	3,075.00	3,262.50	3,356.25
SustainBrand	Cleveland	Customer	1,875.00	0.00	0.00	2,062.50	2,156.25
	Denver	West Region	1,875.00	1,950.00	1,875.00	2,062.50	2,156.25
	Minneapolis	Customer	0.00	1,950.00	1,200.00	0.00	0.00
		West Region	0.00	0.00	0.00	0.00	0.00
Total Commodity Flow			3,750.00	3,900.00	3,075.00	4,125.00	4,312.50
TurboBrand	Cleveland	Customer	1,875.00	1,950.00	1,200.00	2,062.50	0.00
	Denver	West Region	1,875.00	1,950.00	1,875.00	2,062.50	2,156.25
	Minneapolis	Customer	0.00	0.00	0.00	0.00	2,156.25
		West Region	0.00	0.00	0.00	0.00	0.00
Total Commodity Flow			3,750.00	3,900.00	3,075.00	4,125.00	4,312.50

The Data Editor

Strategic Network Optimization extracts the requested information and puts it in a table format in the Data Editor. From here, you can save or export this report. When using the Data Editor, you can copy and paste data from one cell to another. You can copy from and paste to multiple cells by using Shift + arrow keys or Shift + left-click at the end of a range of cells. You can use Ctrl C , Ctrl V, or select copy and paste from right-click menus.

Extracting Data Using Report Queries

This section discusses how to:

- Open a report query.
- Run report queries.
- Build report queries.
- Export reports.

Note. When working with report queries in the Reports main user interface, a blank workspace is displayed and you can't see your model. To return to your model, click Model Data in the Model Workspace area.

To select a report query in the Model Workspace area, left-click on it once. If you double-click on the name, the report query runs and the Data Editor launches, displaying the report.

Opening Report Queries

To open a report query, in the Reports area of the Model Workspace:

1. Right-click on Reports and select Add Report.
2. In the Open window, browse to the directory where the report query resides. All report queries have .smt extensions.
3. Select a report query and click Open.

Running Report Queries

To run a report query, in the Reports area of the Model Workspace, double-click the report query. The Data Editor launches and displays the report which contains data extracted from the report query. You can also:

1. Right-click on a report query.
2. Select Open and then select On Model.

To run report queries for a selected part of a model:

1. Select the part of a model that you want to query.
2. In the Reports area of the Model Workspace, right-click on a report query.
3. Select Open and then select Selected Nodes and Arcs.

To run report queries for a set:

1. Select a set from the Sets area of the model.
2. In the Reports area of the Model Workspace, right-click on a report query.
3. Select Open and then select Sets.

When you open reports from the Reports level of the Model Workspace by right-clicking on Reports, selecting Open, and then one of Open options, the action applies to all report queries listed in the Reports area. For example, if you right-click on Reports, select Open, and then select Selected Nodes and Arcs, every report query in the list will be run for selected nodes and arcs.

Marking and Unmarking for AutoOpen

Report Queries can be marked or unmarked for AutoOpen. By default, when you open a report query or build a new one, it is marked for AutoOpen. All report queries which are marked for AutoOpen can be run at once from the Reports level above them. When a report query is marked for AutoOpen, a blue checkmark appears next to it as seen here below. The first and third report queries are marked for AutoOpen and the second and fourth are not.

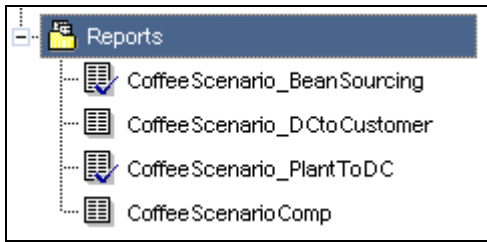

To mark a report query for AutoOpen:

1. Right-Click the report query.
2. Select Mark for AutoOpen.

To unmark a report query for AutoOpen:

1. Right-Click the report query.
2. Select Unmark for AutoOpen

To mark all report queries for AutoOpen:

1. Right-click on Reports.
2. Select Mark All for AutoOpen.

To unmark all report queries for AutoOpen:

1. Right-click on Reports.
2. Select Unmark All for AutoOpen.

To run all report queries which have been marked for AutoOpen:

1. Right-click on Reports.
2. Select Open Marked and then select one of the following:
 - On Model
 - Selected Nodes and Arcs
 - Sets

Building Report Queries

To build a report query, in the Reports area of the Model Workspace:

1. Right-click Reports.
2. Select New Report.
3. In the Reports workspace, create nodes, arcs, and commodities that represent the nodes, arcs, and commodities in the model from which you want to extract data.

4. In the Reports area of the Model Workspace, right-click the report query and select Save.

Note. When you save a report query, it is saved as a separate file with a .smt extension. If you rename this report query in the user interface, it renames the actual file. However, deleting the file in the user interface does not actually delete a file.

To set up a report query:

1. In a report query, right-click a node or arc from which you want to extract data.
2. Select Node Properties or Arc Properties.
3. In the Report Properties window, enter a heading for each field from which you want to extract data in the Label column.

Data is extracted only from fields that have a heading in the Label column. Extracted data appears in the Data Editor under the headings that you enter.

You can also enter report overrides in the Label column. Report overrides enable you to extract information about items that you cannot find directly in a report query. For example, you can use report overrides to find the total amount of commodities flowing into or out of a node.

4. If you want to extract data only from nodes or arcs that meet certain criteria, enter search expressions in the Pattern column.

You can use any search expression that you can use for Find functions.

5. Click OK.

Deleting a Report Query

To delete a report query, in the Reports area of the Model Workspace:

1. Right-click a report query
2. Select Delete.

The system prompts you to confirm whether you want to remove the selected report query.

3. Click OK.

The report query is removed from the Reports area of the Model Workspace. However, it is not actually deleted from the folder where it resides, and you can reload it to your model at any time.

Exporting Report Query Results

You can export the results of a report query to either a XML file or a comma-separated variable file (CSV). These formats are useful for importing the data into Windows applications, particularly for database tables and reporting purposes.

To export report query results:

1. Right-click the report query that you want to export.

2. Select Export.
3. In the File name field in the Export As window, enter a name for the file.
4. In the Save as type drop-down list, select either XML or CSV.
5. Click Save.

The report is saved with the model.

Specifying the Default Location of Report Queries

You can change the default location where new reports are saved. To specify the location:

1. From the View menu, select Options.
2. In the View Options window, click the Report tab.
3. Click the Browse button.
4. In the Browse for Folder window, specify the default directory.

If you move the location of a report query and the system can't find it, a red X is put through it's name in the Reports area of the Model Workspace. To fix this:

1. From the View menu, select Options.
2. In the View Options window, click the Report tab.
3. Click the Repair invalid reports button.

Organizing Report Queries Using Groups

This section discusses how to:

- Create a report query group
- Working with report query groups.

Creating a Report Query Group

Typically, you create more than one report query for a model. To organize your report queries, you can create a list of them in the Model Workspace. This list is called a report query group. You can open a report query group and immediately have access to all related report queries. You can run all the report queries in the group at once, or only certain report queries within a group.

The name of each report query in a group is listed beneath the name of the group. You can easily switch from one report query in the group to another by left-clicking once the name of the report query once. If you double-click on the report query, it runs and the Data Editor launches.

When you save a model, report query groups are saved with the file. Unlike individual report queries, they are not saved as separate files.

To create a new report query group, in the Model Workspace:

1. Right-click Reports.
2. Select New Group.
3. Enter a name for the report query group.
4. Save the model by selecting File, then Save.

Working With Report Query Groups

To add a report query to a report query group:

1. Right-click on a report query group and select Add Report.
2. In the Open window, browse to the directory where the report query resides. All report queries have .smt extensions.
3. Select a report query and click Open.

To remove a report query from a report query group:

1. Right-click a report query in the report query group.
2. Select Delete.

The system prompts you to confirm whether you want to remove the selected report query.

3. Click OK.

The report query is removed from the report query group but it is not deleted from your system.

To run all report queries in a report query group:

1. Right-click on the report query group.
2. Select Open and then select one of the following:
 - On Model
 - Selected Nodes and Arcs
 - Sets

To run all report queries in a report query group which have been marked for AutoOpen:

1. Right-click on the report query group.

2. Select Open Marked and then select one of the following:

- On Model
- Selected Nodes and Arcs
- Sets

To create a report query in a report query group:

1. Right-click Reports.
2. Select New Report.

Build the report query.

See Also

Building Report Queries

Using Report Overrides

This section discusses how to:

- A report overrides example.
- Parent Block levels in report overrides.

In report queries, some of the information must be extracted using report overrides. Report overrides enable you to extract data that you cannot query directly, such as block node or commodity flow information. They allow you to specify the data and data fields that you want to extract from the report query. Report overrides can be used to extract data from or about:

- Block Nodes
- Blender Nodes
- Capital Asset Management
- Commodities and Commodity Flow
- Separator Nodes
- User-Defined Fields

Report overrides are case-independent. You can use a mixture of uppercase and lowercase letters in the overrides to make them more readable. For example, the following are all valid overrides: LocationX, outFlow, and quantityTo.

To use a report override:

In a Report Properties window, do one of the following:

- In a row in the Label column, enter a report override.

The syntax for a report override in the Label column is:

label = override

where:

- *label* is any text that uniquely identifies the data
- *override* is any report override

If rows with data field names in the Tag column are full, in a blank row at the bottom of the Report Properties window, enter a report override in the Tag column. The syntax for a report override in the Tag column of a blank row is:

ov(override)

where *override* is any report override.

In the same row, enter a label for the data in the Label column.

Report Overrides Example

The following example demonstrates how to use report overrides to extract sourcing information from your model. Suppose you have three plants (P1, P2, and P3) represented by three block nodes, and three distribution centers (DC1, DC2, and DC3) represented by three block nodes.

All three plants ship to all three distribution centers, and you want to find the following information:

- Product that is shipped
- Period in which product is shipped
- Location of the plant
- Location of the distribution center
- The amount of commodity shipped to one distribution center
- Total amount of all the commodities that are shipped to one distribution center

The following table shows what you need to do to extract this information. This table includes using a combination of the regular report information and overrides. Enter this information in the report query for the nodes that represent distribution centers:

Information wanted	In the Label field, enter:
Name of product that is shipped	Product=commoditydescription
Period in which it is shipped	A label. This value is from the Period data field.
Location (or name) of the plant	Plant=location
Location (or name) of the distribution center	DC=location

Information wanted	In the Label field, enter:
The amount of commodity that is shipped to one distribution center	A label. This value is from the Flow data field.
Total amount of all the commodities shipped into one distribution center	TotalShipment=inflow

Parent Block Levels in Report Overrides

In some report overrides, you must specify the level of the parent block in which you are interested in. For example, specifying the override Name=*blockname:2* extracts the name of the block two levels higher than the current node. If no such block exists, the name of the highest block is used.

Nested blocks are numbered from the innermost to the outermost level. For example, in the diagram below, each rectangle represents a block. Individual plants and distribution centers are level 1 blocks, plants and distribution centers are level 2 blocks, and facilities in South is a level 3 block. To determine the longitude of the facilities in South block, you could run a report query for a node in the Plant A block, and enter longitude:3 in the Label field.

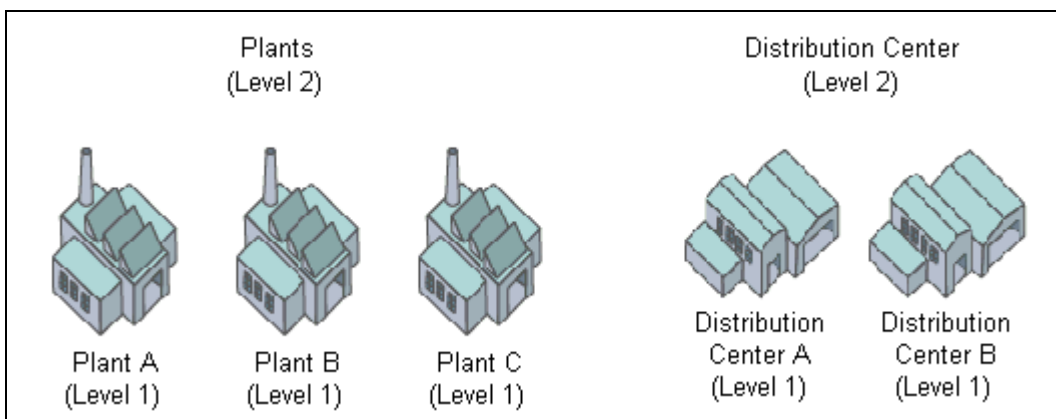

Example

For example, consider the following Properties window. The Tag *ov (blockname:1)* is specified in one of the blank rows.

When the report query is applied, the resulting Data Editor shows both the name of the node (with the label NAME) and the block node to which the node belongs (with the label BLOCK).

Node Report Overrides

The following table describes report overrides:

Report Override	Description
type	Returns the kind of the node. This override can be particularly useful if you use it with the IgnoreNodeType option to match on any kind of node.

Report Override	Description
x	Returns or imports the x position of a node
y	Returns or imports the y position of a node.
element:n	Returns the n^{th} element of the corresponding field, where n is a positive integer.

Note. With the overrides x, y, locationx and locationy, you can move and position nodes from the Integration and Data Flows system or the Data Editor.

Note.

Block Node Report Overrides

The following table displays Block node report overrides:

Report Override	Description
location	Returns the name of the highest block to which a node belongs.
locationfrom	This override is applied to an arc and returns the name of the highest block node from which a commodity flows.
locationto	This override is applied to an arc and returns the name of the highest block node into which a commodity flows.
blockname:n	Returns the name of the parent block n levels higher than the current node, where n is a positive integer.
locationx	Returns or imports the x position of the highest block a node is in.
locationy	Returns or imports the y position of the highest block a node is in.
longitude:n	Returns the longitude of the parent block n levels higher than the current node.
latitude:n	Returns the latitude of the parent block n levels higher than the current node.
mapsymbol:n	Returns the symbol representing the parent block n levels higher than the current node.

Blender Node Report Overrides

The following table describes report overrides for Blender nodes:

Report Override	Description
minPartsTo	Returns the minimum parts from a Blender node.
maxPartsTo	Returns the maximum parts from a Blender node.
actualPartsTo	Returns the actual parts from a Blender node.
violationTo	Returns the parts violation from a Blender node.
underCostTo	Returns the value of the underCost field in an arc that carries a commodity to a Blender node.
overCostTo	Returns the value of the overCost field in an arc that carries a commodity to a Blender node.
actualFlowTo	Returns the value of the actualFlow field in an arc that carries a commodity to a Blender node.

Commodity and Commodity Flow Report Overrides

The following table describes the report overrides for commodity and commodity flow:

Report Override	Description
commoditydescription	For a node, this override returns the commodity description of the first attach point on the node. For an arc, this override returns the commodity description on the arc.
commodityfamily	This override returns the family field.
inflow	This override returns the sum of the flow of all arcs for a commodity flow coming into a node. The ReservedTime commodity is not included in report = inflow override calculations. For example, this commodity is carried on the arc that leads from a Machine node to a Monitor node.
inflowto	For an arc, this override returns the total flow entering the same attach point into which the arc enters. This override is particularly useful if several arcs enter a Controller node and you want to know the total inflow of a particular commodity so that you can make a distribution-percentage sourcing matrix.

Report Override	Description
outflow	This override returns the sum of the flow of all the arcs for a commodity flow that is exiting a node. The StorageLevel commodity is not included in report = outflow override calculations. For example, this commodity is carried on the arc that leads from a StorageDemand node to a Monitor node.
outflowfrom	For an arc, this override returns the total flow leaving the same attach point from which the arc leaves. This override is particularly useful if several arcs leave a Controller node and you want to know the total outflow of a particular commodity so that you can make a distribution-percentage sourcing matrix.
quantityfrom	For an arc, this override returns the output rate from a Process node from which a commodity flows.
quantityto	For an arc, this override returns the input rate from the Process node into which a commodity flows.

Separator Node Report Overrides

The following table describes report overrides for Separator nodes:

Report Override	Description
minPartsFrom	Returns the minimum parts from a Separator node.
maxPartsFrom	Returns the maximum parts from a Separator node.
actualPartsFrom	Returns the actual parts from a Separator node.
violationFrom	Returns the parts violation from a Separator node.
actualFlowFrom	Returns the value of the actualFlow field in an arc that carries a commodity out of a Separator node.

User-Defined Fields Report Overrides

The following table describes report overrides for user-defined fields:

Report Override	Description
category:nn	Returns the value of the Category field in a Block node.

Report Override	Description
field1:n	Returns the value of Field 1 in a Block node <i>n</i> levels higher.
field2:n	Returns the value of Field 2 in a Block node <i>n</i> levels higher.
field3:n	Returns the value of Field 3 in a Block node <i>n</i> levels higher.
field4:n	Returns the value of Field 4 in a Block node <i>n</i> levels higher.

Report Patterns

You can use Pattern fields in Report Properties windows for data filtering. The following table shows examples of report patterns:

Report Override	Matches
commodityfamily=Fam1 Fam2 Fam3	Arcs that carry a commodity with the family name Fam1, Fam2, or Fam3
location=Factory 1	Nodes of a certain kind in the block Factory 1
location=Toronto Chicago	Returns results where the highest level Block node name is Toronto or Chicago.
commoditydescription=*Export*	Arcs that carry a commodity with a description that contains the word Export
blockname:lGroup 2	Nodes of a certain kind with an immediate parent block has the name Group 2

Report Queries in Specific Time Periods

You can query data in a specific time period by following a special syntax in the Pattern column for the Period field to specify the number of the time period, where the first time period is number.

Example: Report Queries for Specific Time Periods

To extract the first three periods, you can use either of the following methods:

```
'Period:#1' | 'Period:#2' | 'Period:#3'
```

```
'Period:#1,#2,#3'
```

This example matches the third period to the end of the horizon:

```
'Period:#3..*'
```

This example matches periods 1, 5, and 8, and relative period 3:

```
'Period:#1,3,#5,#8'
```

This example matches periods 1 to 3:

```
'Period:#1..3'
```

This example matches relative periods 4 and 5, absolute periods 1 to 3, and relative periods 7 to 9:

```
'Period:4,5,#1..3,7..9'
```

Extracting User-Defined Data Association Table Field Data from Report Queries

You can also use the blank fields at the bottom of Report Properties windows to extract User-Defined Data Association Table field data. Use the following syntax in the Tag field:

Syntax	Description
<code>field(fieldname)</code>	The fieldname is a field specified in the User-Defined Data Association Table. You can uniquely refer to data without specifying a name of a node. You can use this only in node report queries.
<code>fromField(fieldname)</code> and <code>toField(fieldname)</code>	Similar to the field (fieldname) syntax, use this in arc report queries to extract data from nodes that are at either end of the arc. You can use this only in arc report queries.

Extracting Data Using Commands

This section discusses how to:

- Extract data from a model using the `lxextr` command.
- Matching with wildcard characters.
- Extract data from a `.smart` file using the `lxsmartstrip` command.
- Create an import file using `lxextr`.

You can extract data from models by using report queries, but you can also use commands, such as `lxextr`. Extracted data is stored in an ASCII file which you can send the file to other systems for integration or reporting purposes. The `lxextr` command is not a batch command; it is a separate executable. You can run the `lxextr` command from a command line or from within a script.

When you run the `lsextr` command, it searches each line of a symbolic model file. The fields for lines that meet your criteria are displayed online or written to a file. Using the `lsextr` command is an alternative to using report queries, however, the `lsextr` command is less powerful than report queries. While it allows you to extract information from individual nodes and arcs, it does not enable you to examine and compare data relationships between model components.

Extracting Data from a Model Using the `lsextr` Command

To extract data, use the following command:

```
lsextr -table"prefix"
-matchtag="value"...
-printtag ...
-separatorcharacter
<inputfile
>outputfile
```

Enter the command on one line. It is shown on several lines here for clarity.

When you import a file in Oracle Strategic Network Optimization, the import file must begin with the word `$begintable` and end with the word `$endtable`. When you use the `-table` parameter with the `lsextr` command, these words are added automatically to the import file that you create.

The following table describes the parameters:

Parameter	Description
<code>-match</code>	Defines the matching criteria. It specifies conditions that must be met for a particular line of data to be matched. Data is selected for extraction only where the specified tag has the specified value. You can specify any number of tag=valuepairs. You must include the quotation marks around the value. The tag to use for command names is <code>command</code> .
<code>-print</code>	Specifies the data fields that are extracted and printed (to the monitor or to a file). If your model has multiple periods, you should include the period tag. This parameter also supports tag-less references. If the command is tag-less, <code>@1</code> refers to the first value after the <code>-print</code> command. The following import commands support tag-less references; <code>addtoview</code> , <code>blockset</code> , <code>addnodetset</code> , <code>addcommoditygroup</code> , <code>addcommoditytogroup</code> , <code>addperiodgroup</code> , <code>addperiodtogroup</code> , <code>addperiodgrouplevel</code> , and <code>usermessage</code> .
<code>-separator</code>	Specifies the character that separates fields in the output file. The default separator is a space. If you want to use a tab, enter the word <code>tab</code> for the character.

Parameter	Description
inputfile	Symbolic file from which you are extracting data.
outputfile	Specifies where you want the results to be sent: to the screen or to a file. If you want the results to print to a file, specify the name of the file. If you want the results to be displayed on the screen, do not specify a file.

Matching with Wildcard Characters

You can use wildcard characters to match patterns with the `-match` parameter of the `lsextr` command. Wildcard characters for the `-match` parameter are the same as other wildcard characters, except for the characters listed in the following table:

Character	Meaning
.	Matches any single character
*	Matches all characters
^	Signifies the beginning of a word
\$	Signifies the ending of a word

The following examples show how you can specify match patterns for the `-match` parameter. The examples use the following nodes:

- AppleDemand
- AppleDemand.2
- BlueberryDemand
- PlainDemand
- WholeWheatDemand

To match on any name that contains the capital letter P, enter the following command:

```
lsextr -match name=P -print name
```

This command matches on PlainDemand.

To match on any name that begins with the letter a and ends with the letter d, enter the following command:

```
lsextr -match name=^a.*d$ -print name
```

This command matches on AppleDemand.

To match on any name that has the letter p as the second character, enter the following:

```
lsextr -match name=^.*p -print name
```

This command matches on AppleDemand and AppleDemand.2.

To match on any name that starts with the letter B or P and ends with Demand, enter the following command:

```
lsextr -match name=^[BP].*Demand$ -print name
```

This command matches on BlueberryDemand and PlainDemand.

To match on any name that starts with a letter from B to W and ends with Demand, enter the following:

```
lsextr -match name=^[B-W].*Demand$ -print name
```

This command matches on BlueberryDemand and WholeWheat Demand.

To match on any name that begins with AppleDemand followed by the characters .2, enter the following:

```
lsextr -match name=^AppleDemand\.2$ -print name
```

This command matches on AppleDemand.2.

Example: Extracting Data Using the lsextr Command

The following examples show how you can use the lsextr command.

In this example, in a file called Pancakes.sym, you want to find the lines in which the symbolic tag <type> is set to Demand, and you want the values for the <name>, <min>, and <max> tags to be printed to a file called Pancakes.out. Use the following command:

```
lsextr -table "Symbolic tag=Demand"-match type=Demand
-print name min max < Pancakes.sym > Pancakes.out
```

The resulting file Pancakes.out contains the following lines:

```
AppleDemand 130 130 PlainDemand 125 125 BlueberryDemand
125 125 WholeWheatDemand 125 125
```

Now you want to search the Pancakes.sym file and match the arcs that leave the nodes with a name beginning with Pack and enter the nodes whose name ends with Demand. You want to print the values for the <from>, <to>, and <flow> data fields to the Pancakes.out file and separate the values with tabs. You could use the following command:

```
lsextr -table "Pack to Demand"-match from=Pack.*
to=.*Demand -print from to flow -separator tab < Pancakes.sym >
Pancakes.out
```

The resulting Pancakes.out file contains the following lines:

```
PackApple AppleDemand 130 PackPlain PlainDemand
125 PackBlueberry BlueberryDemand 125 PackWholeWheat
WholeWheatDemand 125
```

Now you want to search the Pancakes.sym file and match on all lines that have the import command addcommodity. You want the values in the <name> field to be printed to the Pancakes.out file. This procedure creates a list of all the commodities in the model. Use the following command:

```
lsextr -match command=addcommodity -print
name < Pancakes.sym > Pancakes.out
```

The resulting Pancakes.out file contains the following data:

```
"Apple "
"Apple Pancakes "
"PackagingTime "
"Blueberry"
"BlueberryPancakes "
"Plain"
"PlainPancakes "
"WholeWheat "
"WholeWheatPancakes "
```

The following example demonstrates tag-less -print references:

```
lsextr -match command=usermessage -print
@1 < Pancakes.sym > Pancakes.out
```

The resulting Pancakes.out file contains the model description for Pancakes.sym.

Extracting Data From a .smart File Using the lxsmartstrip Command

You can use the lxsmartstrip command to extract data from a .smart file and convert it into a data file that can be used in a database or spreadsheet. The command removes the system-specific information from the .smart file but preserves the raw data.

The syntax is:

```
lxsmartstrip <smartfile>strippedfile-quote-separatorcharacter
```

The smart file is a .smart file created by applying report queries to a model. The stripped file is the output file containing data but no system-specific information. Optionally, specify -quote if you want the output data to be enclosed in quotation marks. Optionally, specify a delimiter character with the -separator parameter. The character can be tab or semicolon.

Creating an Import File using lsextr

You can also create an import file using lsextr.

To create an import file using the lsextr command:

From a batch script, run the following command:

```
lsextr -table"prefix"
-match tag="value"...
-printtag ...
-separatorcharacter
<inputfile
>outputfile
```

Enclose the prefix in quotation marks. The prefix is the import prefix, which consists of the import file command and the data.

When you import a file in Oracle Strategic Network Optimization, the import file must begin with the word \$begintable and end with the word \$endtable. When you use the -table parameter with the lxxtr command, these words are added automatically to the import file that you create.

See Also

Tabular Import Command Syntax

Example: Creating an Import File Using the lxxtr Command

For example, if you want to match all Supply nodes in file.sym and print the values of the <name> and <min> fields to the file file.imp, you can use the following command:

```
lxxtr -table "addnode type Supply"
-match type="Supply" -print name min
-separator tab < file.sym > file.imp
```

This resulting file.imp file contains the following lines:

```
$begintable 'addnode type Supply' <name> <min>
"supplynode1" 0.0
"supplynode2" 50.0
.
.
.
$endtable
```

Working With Publishing Profiles

This section provides an overview of publishing profiles and describes how to:

- Create a publishing profile
- Publish a publishing profile
- Edit a publishing profile
- Delete a publishing profile

In Oracle Strategic Network Optimization, you can create user-defined menu options that run scripts which publish different sets of data and plans.

You can also create and run publishing profiles that allow you to publish optimized plans. Publish actions contained in a publishing profile can be used to commit a plan during any session. Existing report queries and script files are used as input, and the output from the publish action is data that is written to a file. Profiles determine which data to publish and allow you to initiate an integration process with an external system. You can refine your publishing preferences by editing an existing profile, or by creating a new profile for a specific business need.

Note. The publish process is not intended to generate reports.

Windows Used to Work With Publishing Profiles

Window Name	Navigation	Usage
New Profile	File, Publish, then click New.	Creates a publishing profile.
Publish	File, Publish, then click Publish.	Publish a profile.

Creating a Publishing Profile

Access the New Profile window.

To create a publishing profile:

1. Complete the following fields:

- Profile name** Specify a unique name for the publishing profile.
- Description** Optionally, specify a description for the publishing profile.
- Format** Select the format that will be used for publishing the data. There are three different formats: .xml, .csv, and .smart.
- Output file** Specify the directory in which to save the published data. You can explicitly specify the location of the directory or click Browse to browse for a directory.

2. Optionally, specify a script that will be initiated after the data is published. You can explicitly specify the location of the script or click Browse to browse for a script.

The following table lists the Batch Mode commands that can be used in a script file.

Command	Description
<i>#comment</i>	Comment line.
<i>!command</i>	Runs the specified shell command. For example, on UNIX, <i>! ls</i> displays a directory listing.

3. Select the Data Selection Tab.
4. Complete the following field:

- Report** Specify the name of the report which will be used to publish the profile. You can explicitly specify the location of the report or click Browse to browse for a report.

5. Click OK.

Publishing Data Using Profiles

Access the Publish window by selecting File, then Publish. You can also click the Publish button, seen here below.

Publish button

To publish data using a profile:

1. In the *Profiles* list, select the profile that you want to publish.
2. Click Publish.

Editing a Publishing Profile

Access the Edit Profile window.

To edit a publishing profile:

1. Edit the fields in the *General* and *Data Selection* tabs as applicable.
2. Click OK to save your changes to the profile.

Deleting a Publishing Profile

Access the Publish window by selecting File, then Publish. You can also click the Publish button.

To delete a publishing profile:

1. In the *Profiles* list, select the profile that you want to delete.
2. Click Delete.
3. Click Yes to confirm that you want to delete the profile.

Chapter 12

Using the Data Editor

This chapter provides an overview of viewing and entering supply chain data and discusses how to:

- Configure Data Editor views.
- Save, load, and delete views.
- Export data from the Data Editor.
- Perform calculations on data.
- Highlight data.
- Use arithmetic symbols and functions.

Understanding Viewing and Exporting Data Using the Data Editor

This section discusses:

The TMPDIR environment variable

The Data Editor displays data extracted from models by report queries and is useful for reporting Strategic Network Optimization information. As shown in the example below, the data appears in a spreadsheet format. You can view, edit, and customize the display of the data. The headings in the Data Editor are obtained from Label entries in the Report Properties windows.

Output of: C:\scp\8.12\sno\sample_data\CoffeeScenario_DCtoCustomer.smt							
Flow - DC to Customer							
Commodity	DC	Customer	01-Apr-2006	01-May-2006	01-Jun-2006	01-Jul-2006	01-Aug-2006
MellowBrand	Cleveland	Customer	0.00	0.00	0.00	0.00	0.00
	Denver	West Region	1,950.00	2,025.00	1,950.00	2,146.00	2,242.50
	Minneapolis	Customer	1,200.00	1,200.00	1,200.00	1,200.00	1,200.00
		West Region	0.00	0.00	0.00	0.00	0.00
Total Commodity Flow			3,150.00	3,225.00	3,150.00	3,346.00	3,442.50
PerkBrand	Cleveland	Customer	1,025.00	1,200.00	1,200.00	1,200.00	1,200.00
	Denver	West Region	1,875.00	1,950.00	1,875.00	2,062.50	2,156.25
	Minneapolis	Customer	175.00	0.00	0.00	0.00	0.00
		West Region	0.00	0.00	0.00	0.00	0.00
Total Commodity Flow			3,075.00	3,150.00	3,075.00	3,262.50	3,356.25
SustainBrand	Cleveland	Customer	1,875.00	0.00	0.00	2,062.50	2,156.25
	Denver	West Region	1,875.00	1,950.00	1,875.00	2,062.50	2,156.25
	Minneapolis	Customer	0.00	1,950.00	1,200.00	0.00	0.00
		West Region	0.00	0.00	0.00	0.00	0.00
Total Commodity Flow			3,750.00	3,900.00	3,075.00	4,125.00	4,312.50
TurboBrand	Cleveland	Customer	1,875.00	1,950.00	1,200.00	2,062.50	0.00
	Denver	West Region	1,875.00	1,950.00	1,875.00	2,062.50	2,156.25
	Minneapolis	Customer	0.00	0.00	0.00	0.00	2,156.25
		West Region	0.00	0.00	0.00	0.00	0.00
Total Commodity Flow			3,750.00	3,900.00	3,075.00	4,125.00	4,312.50

The Data Editor

The TMPDIR Environment Variable

When you apply a report query, the system creates a temporary file that links Strategic Network Optimization and the Data Editor that contains the smart information. This temporary file is not linx.smart, and is only created when the Data Editor is launched. The default location for this temporary file is as follows:

UNIX	/var/tmp
Windows	C:\

You can change the location of this temporary file by setting the TMPDIR environment variable. The TMPDIR environment variable can also be added to a batch script.

Note. The system automatically deletes the file after the Data Editor opens.

See Also

TMPDIR

Configuring Data Editor Views

This section discusses how to:

- Configure the layout of the Data Editor.
- Display data in the Data Editor using tabs.
- Set data configurations and types.
- Hide or display column headings.
- Hide or display data fields.
- Change the order of fields.
- Show complete field headings.
- Display titles.
- Change the date format.
- Specify the number of decimal places.
- Specify the period durations reference file.

Windows Used to Configure Data Editor Views

<i>Window Name</i>	<i>Navigation</i>	<i>Usage</i>
Configure Layout	Configure, Layout	Configure the layout of the Data Editor.
Configure Fields	Configure, Fields	Configure fields in the Data Editor.
Configure Data	Configure, Display	Configure the display of data in the Data Editor.

Configuring the Layout of the Data Editor

Access the Configure Layout window.

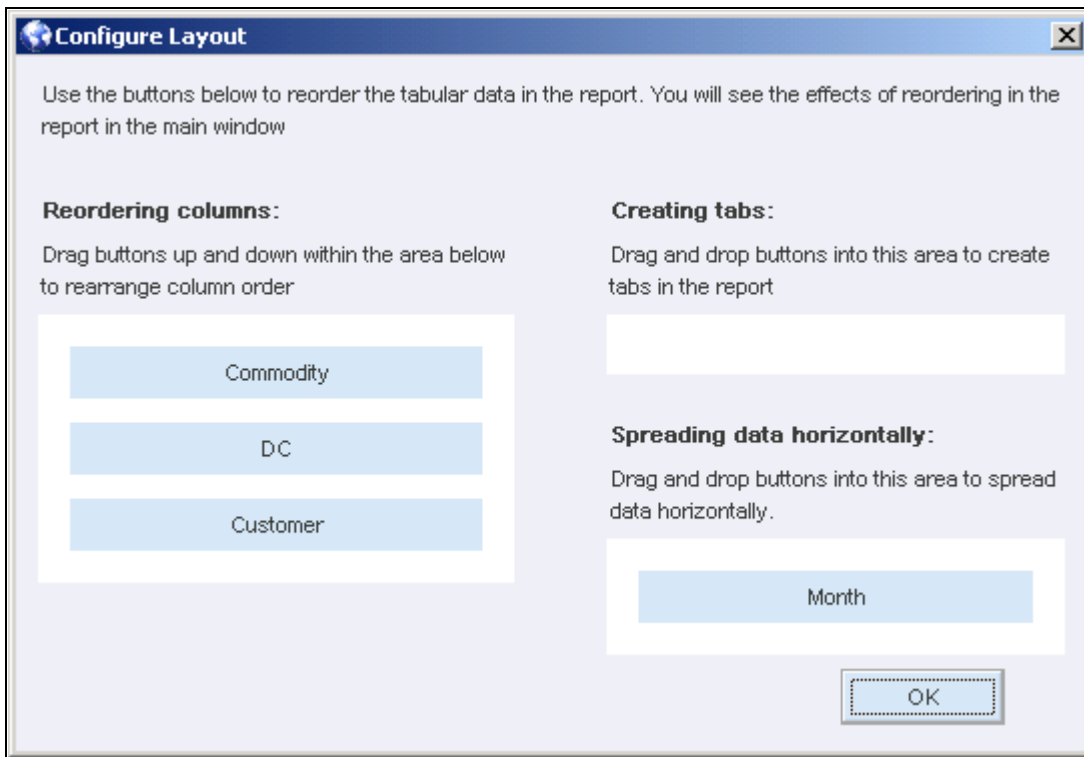

The Configure Layout window

By configuring views, you can change the appearance of the Data Editor in several ways to display your data in the most meaningful way. After you change the Data Editor's appearance, you can save your changes as a view.

To reorder columns in the Data Editor, in the Reordering columns area of the Configure Layout window, drag and drop the column buttons into the desired order. The columns in the main Data Editor window are reordered.

To spread a column horizontally in the Data Editor, drag a column button from the Reordering columns area, and drop it into the Spreading data horizontally area.

The column that was previously in the left side of the Data Editor is spread horizontally across the Data Editor.

The DC column, which consists of the Cleveland, Denver, and Minneapolis distribution centers, is spread horizontally across the Data Editor in each period:

To reorder data horizontally in the Data Editor, in the Spreading data horizontally area of the Configure Layout window, drag and drop the buttons into the desired order. The data in the main Data Editor window is reordered.

To make a column out of horizontal data in the Data Editor:

1. Drag a column button from the Spreading data horizontally area, and drop it into the Reordering columns area.
2. The column that was previously spread across the Data Editor horizontally is now a column.

Displaying Data in the Data Editor Using Tabs

Access the Configure Layout window.

You can use tabs to display data in the Data Editor, where each tab shows information that shares a particular characteristic or field value. You can then toggle through the tabs, which are displayed along the bottom of the Data Editor as shown in the following example:

Commodity	Customer	01-Apr-2006	01-May-2006	01-Jun-2006	01-Jul-2006	01-Aug-2006
MellowBrand	Customer	1,200.00	1,200.00	1,200.00	1,200.00	1,200.00
	West Region	0.00	0.00	0.00	0.00	0.00
	Total Commodity Flow	1,200.00	1,200.00	1,200.00	1,200.00	1,200.00
PerkBrand	Customer	175.00	0.00	0.00	0.00	0.00
	West Region	0.00	0.00	0.00	0.00	0.00
	Total Commodity Flow	175.00	0.00	0.00	0.00	0.00
SustainBrand	Customer	0.00	1,950.00	1,200.00	0.00	0.00
	West Region	0.00	0.00	0.00	0.00	0.00
	Total Commodity Flow	0.00	1,950.00	1,200.00	0.00	0.00
TurboBrand	Customer	0.00	0.00	0.00	0.00	2,100.00
	West Region	0.00	0.00	0.00	0.00	0.00
	Total Commodity Flow	0.00	0.00	0.00	0.00	2,100.00

The Data Editor output

The tabs work just like the Period tabs in the model window. Instead of scrolling through many of the values of a field to display the data that you want, you can click the tab and instantly display the data.

You can specify the data that appears on each tab. For example, you could specify that each tab shows data for a different time period, product, or location. You can even specify more than one characteristic for each data tab. For example, you could specify that each tab shows data for one type of facility for a single time period.

To specify what data appears on each tab, you must drag and drop a field name into the Creating tabs area of the Configure Layout windows.

To display data in the Data Editor using tabs, drag buttons from the Reordering columns area or the Spreading data horizontally and drop them into the Creating tabs area of the Configure Layout window.

The data in the main Data Editor window is reconfigured with tabs which are displayed along the bottom of the Data Editor.

To remove tabs from the Data Editor, drag the button out from the Creating tabs area of the Configure Layout window, and drop it into either the Reordering columns area or the Spreading data horizontally area.

The tabs along the bottom of the Data Editor are removed and the data which was organized in the tabs is either returned to columns or it is spread across the Data Editor horizontally, depending on your actions in the Configure Layout window.

Setting Data Classifications and Types

Access the Configure Fields window.

The Data Editor displays data of different classifications and types. The classifications specify whether you can edit the data. The type indicates the kind of data in the field.

To set data classifications and types:

1. Select one of the following data classifications:
 - **Key.** The field is part of the primary key. You cannot edit the data in a key field.
 - **DataReadOnly.** You can view data in this field, but you cannot edit it.
 - **DataReadWrite.** You can view and edit data in this field. Edited data does not update the model.
2. Select one of the following data types:
 - **String.** The field contains a string of text.
 - **Number.** The field contains numbers.
 - **Yesno.** The field contains either yes or no.
 - **Date.** The field contains a date.

See Also

Building Report Queries

Hiding or Displaying Column Headings

To hide a column heading in the Data Editor:

1. In the Data Editor, right-click the column heading.
2. Select Hide.

To display a hidden column heading in the Data Editor:

1. In the Data Editor, right-click the column heading.
2. Show.

Hiding or Displaying Data Fields

In the Data Editor, access the Configure Data window.

To hide a data field:

1. Select the name of the data field that you want to hide from the Data Fields list.

The field name is no longer highlighted in this list and no longer appears in the Show (Ordered) list.

2. Click OK.

To display a hidden data field:

1. Select the name of the hidden data field that you want to display from the Data Fields list.

The field name reappears in the Show (Ordered) list.

2. Click OK.

Changing the Order of Fields

Access the Configure Data window.

To change the order of fields:

1. Select the name of the data field that you want to relocate from the Data Fields list.

The field name is no longer highlighted in the list and no longer appears in the Show (Ordered) list.

2. In the Show (Ordered) list, select the name of the data field that you want to appear below the data field that you are moving.

3. In the Data Fields list, select the data field that you unselected in step 2.

The field appears in the Show (Ordered) list above the data field that you selected in step 3. If, in step 3, you select the field at the top of the Show (Ordered) list, the field that you select in the Data Fields list appears at the top of the Show (Ordered) list.

4. Click OK.

Showing Complete Field Headings

Access the Configure Data window.

Each field in the Data Editor has a complete heading that consists of all the row labels. You can specify whether you want to display the complete heading for each field or to display the heading only when it changes.

To show complete headings for each field:

1. From the Configure menu, select Display.

2. In the Configure Data window, select Show Duplicate Labels.

To show complete headings only once:

1. From the Configure menu, select Display.
2. In the Configure Data window, select Show Duplicate Labels.

Displaying Titles

You can display two titles in views: system titles and user titles. System titles contain the names of each field in a view. The user creates user titles.

To display the system title:

1. From the Configure menu, select Display.
2. In the Configure Data window, click Show System Title.

To create a user title:

1. From the Configure menu, select Display.
2. In the Configure Data window, enter your title in the User Title field.

Changing the Date Format

Access the Configure Data window.

You can change the date format in the Data Editor. The table below lists available date formats. You can combine the formats in any order and include characters such as dashes, spaces, or slashes for clarity. Null dates are displayed as blanks.

<i>Date Format</i>	<i>Meaning</i>
%d	Day as a number-for example, 19
%b	Month as a three-letter abbreviation-for example, Nov
%m	Month as a number-for example, 11 for November
%y	Year as a two-number abbreviation-for example, 05
%B	Month by its full name, for example-November
%D	Entire date in the mm/dd/yy format-for example, 11/19/05
%Y	Year in full-for example, 2005

The following table shows sample date formats:

Date Format	Result for the Date November 19, 2005
%d-%b-%y	19-Nov-05 (default date format)
%Y-&m-%d	2005-11-19
%B%d, %Y	November 19, 2005

To change the date format:

1. From the Configure menu, select Display.
2. In the Configure Data window, enter the data format that you want in the Date Display Format field.

Be sure to enter the date formats correctly. If the Data Editor does not understand the format that you enter, it displays the current date.

Specifying the Number of Decimal Places

Access the Configure Data window.

To specify the number of decimal places:

1. From the Configure menu, select Display.
2. In the Configure Data window, enter the number of decimal places you want to view in the Precision field. The default is 2.

Specifying the Period Durations Reference File

You can specify the name of the file used for the predefined Depletion function.

To specify the period durations reference file:

1. From the Configure menu, select Display.
2. In the Configure Data window, enter the period durations reference file name in the Period Durations File field.

Saving, Loading, and Deleting Views in the Data Editor

This section discusses how to:

- Save a view.
- Load a view.
- Delete a view.

Windows Used to Save, Load, and Delete Views

<i>Window Name</i>	<i>Navigation</i>	<i>Usage</i>
Save	File, Save View or File, Save View As	Save a view.
Open	File, Open View	Load a view.
Delete	File, Delete	Delete a view.

Saving, Loading, and Deleting Views

After you change the appearance of the Data Editor, you can save the layout or view, and use the same view later with the same report or with different reports.

If you add, delete, or rename the labels in a report query, the view is no longer valid.

When you save a view, you save information about:

- How the data appears, including row and column layout, precision, and any changes that you make to the appearance of the Data Editor.
- Printing specifications
- Expressions for calculating data, including highlighting

You can also delete views when they are no longer needed.

To save a view:

1. From the File menu, select one of the following:
 - Save View
 - Save View As
2. In the Save window, do one of the following:
3. Click the Only Show Views That Apply option. From the Files field, select the view that you want to see.
4. In the Selection field, enter the file name.
5. Click OK.

To load a view:

1. From the File menu, select Open View.
2. In the Open window, do one of the following:

3. Click the Only Show Views That Apply option. From the Files field, select the view that you want to see.
4. In the Selection field, enter the file name.
5. Click OK.

To delete a view:

1. From the File menu, select Delete.
2. In the Delete window, do one of the following:
3. From the Files field, select the view that you want to see. The file name appears in the Selection field.
4. In the Selection field, enter the view file name.
5. Click OK.
6. In the confirmation window, click OK to delete the selected view name.

Changing All of the Values in Rows, Columns, or Views

You can change all of the values in a specific row or column or throughout the entire Data Editor. For example, if you want to look at the effects of increased demand on your inventory levels, you can uniformly increase the demand. You then can apply an expression to recalculate the inventory required to meet the increased demand.

Windows Used to Change All of the Values in Rows, Columns, or Views

<i>Window Name</i>	<i>Navigation</i>	<i>Usage</i>
Configure Fields	Configure, Fields	Select a row or column with data that you want to change.
Fill Cells	Edit, Fill Cells	Enter values in selected rows or columns.
Delete	File, Delete	Deletes a view.

Changing All of the Values in Rows, Columns, or Views

Access the Configure Fields window.

To change all of the values in a rows, columns, or views:

1. Ensure that the data that you want to change is classified as dataReadWrite.

2. Select a cell in the row or column with data that you want to change.

Access the Fill Cells window.

The row and column numbers of the cell you selected in appear in the Row and Column fields. If you did not select a specific cell in, the default row and column number is 1.

3. In the Value to Fill Cells field, enter the value that you want in the selected row or column.
4. Click one of the following options:
 - Row. Applies the change to every cell in the indicated row. You can edit this number.
 - Column. Applies the changes to every cell in the indicated column. You can edit this number. This option is available only when your Data Editor displays one data value. For example, if your Data Editor displays only the global demand data, you can use this option. However, if it displays both global demand and safety stock, you cannot use this option.
 - Entire Table. Applies the change to every cell in the Data Editor. This option is available only when your Data Editor displays one data value. For example, if your Data Editor displays only the global demand data, you can use this option. However, if it displays both global demand and safety stock, you cannot use this option.
5. Click OK.

Exporting Data from the Data Editor

This section discusses:

- CSV format
- XML format
- Exporting data to files

You can export data from the Data Editor to a file. The file can be in basic text format, Lotus import format (each data element in quotation marks), or comma-separated variable-length format (comma-separated data), XML, or HTML.

Windows Used to Export Data from the Data Editor

<i>Window Name</i>	<i>Navigation</i>	<i>Usage</i>
Export	File, Export or File, Export As	Hide or show fields in properties windows.
Print	File, Print	Prints the file.

CSV Format

A comma-separated variable-length text file is the most useful format for importing the data into Windows applications, which use this text-based representation for database tables.

The first row of the exported file has the field names. The rows that follow contain the data. Every data element is enclosed by double quotation marks, and fields are separated by commas. Internally, each row terminates with a Windows linefeed character. The following example is of an exported comma-separated variable-length text file:

```
Location Name,Storage Level,Safety Level Toronto,  
34.4,25 Chicago,25.5,20 Boston,30,20
```

XML Format

Data can be exported from the Data Editor in XML format, which can be particularly useful when integrating with other applications.

Exporting Data to Files

Access the Export Window.

To export data to files:

1. In the Save in: field, browse to the location where you want to export the data.
2. In the File name: field, enter the file name.
3. In the Save as type: drop-down list, select one of the following:
 - XML
 - HTML
 - CSV
4. Click Save.

Performing Calculations on your Data

This section discusses how to:

- Perform calculations with breaks
- Create a field and expression
- Edit and deleting expressions
- Recalculate expressions

- Use inverse formulas
- Updating values in an assigned field
- Updating data in another field automatically

Windows Used to Configure Data Editor Views

<i>Window Name</i>	<i>Navigation</i>	<i>Usage</i>
Configure Breaks	Configure, Breaks	Perform calculations with breaks.
Configure Expressions	Configure, Expressions	Create a field and expression.

Performing Calculations with Breaks

A break is a new row that is automatically added to your view. You can leave this row blank or automatically calculate one of the following values:

- Sum
- Minimum
- Maximum
- Average

All configured break information appears in blue.

Access the Configure Breaks window.

To perform calculations with breaks:

1. Select the field for which you want to perform the calculation.
2. Enter the name that you want to give the break in the Name field.
3. Click the Break Frequency button and select the break frequency from the menu.

For example, select Every Change to create a break every time that the plant changes.

4. Click the First Break field and select the position for the first break.
5. To create a visual break following your calculation, click the Put Blank After Break option.

6. In the At Break, compute: area, select any calculations that you want to perform for fields that are listed. You have the following options:
 - Nothing. Nothing is calculated. Useful when you want to display a blank row.
 - Sum. Adds the values of this data field.
 - Minimum. Displays the field's minimum value.
 - Maximum. Displays the field's maximum value.
 - Average. Calculates the average of the displayed values.
 - First. Displays the first value displayed after the most recent break.
 - Last. Displays the last value displayed before the most recent break.
7. Nothing. Nothing is calculated. Useful when you want to display a blank row.
8. Click OK.

Access the Configure Breaks window.

To hide a break, select Actions, and then select Suspend All Breaks.

Access the Configure Breaks window.

To show a break, select Activate All Breaks.

Creating a Field and Expression

Access the Configure Expressions window.

To create a field and expression:

1. Select the expression that you want to edit.

If the Expression list is empty, select New from the Actions menu. A field called `_undefined_` appears in the Field Name and Formula lists.

2. In the Expressions window, select Edit from the Actions menu.
3. In the Expression Editor window, enter the name of the data field you want to create in the Field Name field.
4. In the Formula field, enter the expression that you want to use.

To display functions, you can drag and drop using the left mouse button, select List Functions from the Configure menu.

5. In the Inverse Formula field, enter an inverse formula, if necessary.
6. Click OK.

Editing and Deleting Expressions

Access the Configure Expression window.

To edit an expression:

1. Do one of the following:
 - Select the expression that you want to edit and select Edit from the Actions menu.
 - Double-click the expression that you want to edit.
2. In the Expression Editor window, make the changes that you want in the Field Name, Formula, or Inverse Formula fields.
3. Click OK.

To delete an expression:

1. From the Configure menu, select Expressions.
2. In the Expression List window, select the expression that you want to delete.
3. From the Actions menu, select Delete.

Recalculating Expressions

Access the Configure Expression window.

To recalculate all formulas except inverse formulas, from the Edit menu, select Recalculate, and then select All Formulas.

All formulas recalculate except inverse formulas.

To recalculate only inverse formulas in the Data Editor , from the Edit menu, select Recalculate, and then select All Inverse Formulas.

Inverse formulas recalculate. Use this option only with inverse formulas that assign a value to another field.

Using Inverse Formulas

Inverse formulas are used to assign a value to another field and automatically update the data in another field.

Assigning a Value to Another Field

Inverse formulas use the Assign function to assign a value to a field.

For example, suppose you have a field called BlueInfo. The data in this field is the maximum value of the fields BlueInv and BlueSafety. This information is specified in the Formula field of the Expression Editor.

Field Name: BlueInfo Formula:MAX(BlueInv, BlueSafety)

You can also use an inverse formula to assign the value from the Forecast field multiplied by two to the field named BlueDemand. Following is the inverse formula you enter in the Expression Editor for the field BlueInfo:

```
Assign(#BlueDemand,Forecast*2)
```

Notice that the expressions in the Formula and Inverse Formula fields do not seem to be related to each other. When you use the Inverse Formula to assign a value to a field, the formula does not have to correspond with the Formula field.

To update values in an assigned field, you must select the menu option. These inverse formulas are not updated automatically.

Updating Values in an Assigned Field

Access the Configure Expression window.

To update values in an assigned field, from the Edit menu, select Recalculate, and then select Inverse Formulas.

Updating Data in Another Field Automatically

An inverse formula automatically updates the values in fields that are based on data in another location, such as another field or an expression. If you create a field that is based on the data from another location and change the value of the field, the inverse formula automatically updates the values in the other location to correspond with the initial change.

For example, suppose you create a field called RedPercent. This field displays the percentage of the maximum of the product Red that was produced. In the Formula field of the Expression Editor, you enter:

```
Field Name: RedPercent Formula:PERCENT (Used , Max )
```

Suppose the Used field displays a value of 70 and the Max field displays a value of 140. In this case, the RedPercent field displays a value of 50 percent. If you want the percentage to be 80 percent instead of 50 percent, you need to use an inverse formula to change the values in the Used and Max fields. The inverse formula that you enter is:

```
Assign(#Used,RedPercent*Max/100)
```

This expression tells the Data Editor to multiply the values in the RedPercent field and the Max field, divide this number by 100, and assign it to the Used field.

If this expression is entered in the Inverse Formula field for the RedPercent field, and you change the value in that field to 80 percent, the Used field is updated automatically to a value of 112, which is 80 percent of the Max field value of 140.

To load expressions from different views:

1. From the File menu, select Import Expression.
2. To see a list of views that apply only to the currently displayed Data Editor, select Only Show Views That Apply. By default, only those views with whose expressions that are applicable to the current data are available.

3. Do one of the following:
 - From the Files field, select the view that you want to see.
 - In the Selection field, enter the file name.
4. Click OK.

The view is loaded from the file specified in the Selection field, and expressions are copied into the current view.

Highlighting Data

This section discusses how to:

- Highlight the results of calculations
- Edit or delete highlight expressions
- Highlight individual fields
- Use highlighting from other views
- Use arithmetic symbols and functions

Windows Used to Highlight Data

<i>Window Name</i>	<i>Navigation</i>	<i>Usage</i>
Highlighting	Configure, Highlighting	Edit or delete highlighting expressions.
Load Highlighting	Configure,	Use highlighting from other views.

Highlighting Data in the Data Editor

You might want the Data Editor to display different colors for any value that violates a boundary that is important to you. For example, to display a field's value in red each time that it goes over 25 and in black if it is less than or equal to 25, you enter:

```
IF(Maximum>25,RED(),BLACK())
```

You can also embed highlighting expressions within each other, just as you can with regular expressions. For example, to use red highlighting if the maximum value is greater than 25 or when the minimum value is less than 10 and to use blue highlighting if the minimum value is greater than 10, you enter:

```
IF(Maximum>25,RED(), IF(Minimum<10,RED(),BLUE()))
```

This table shows the results, which depend on the values in the minimum and maximum fields:

Max	Min	Highlighting	Meaning
30	10	Red	The maximum is greater than 25. This result matches the condition of the IF statement, so the highlighting is red. The minimum is not considered because the first condition of the IF statement was met.
9	5	Red	The maximum is less than 25. This result does not match the first condition of the IF statement, so the second condition is considered. The second condition is matched, so the highlighting is red.
12	14	Blue	Neither the first nor the second conditions is met, so the third condition is considered. It states that when the minimum is not less than 10, blue highlighting is used.

You can highlight the results of calculations or to specific fields. The following colors can be used for highlighting:

- Black
- Blue
- Green
- Orange
- Pink
- Red
- Violet
- Yellow

Highlighting the Results of Calculations

To highlight the results of calculations:

1. From the Configure menu, select Expressions. Create the expressions that you want to use.
2. From the Configure menu, select Highlighting.

3. In the Highlighting list, select the expression that you want to highlight.
4. From the Actions menu, select Edit.
5. Double-click the expression that you want to edit.
6. In the Highlight Editor, do one of the following in the Highlight Formula field:
7. Enter the color expression for the circumstances under which you want the field to be highlighted.
8. From the Configure menu, select List Functions. From the Functions window, drag and drop the expression that states the circumstances under which you want the field to be highlighted.
9. In the Highlight Editor, click OK.
10. In the Highlight Expression List window, click OK.

Editing or Deleting Highlighting Expressions

Access the Highlighting window.

You might need to edit or delete a highlighting expression. Although no delete function exists, you can remove the highlighting information for an expression by deleting it.

To edit or delete highlighting expressions:

1. From the Configure menu, select Highlighting.
2. In the Highlighting list window, select the expression that you want to edit.
3. In the HighlightExpression List window, select Edit from the Actions menu.
4. Double-click the field that you want to color.
5. In the Highlight Editor, do one of the following in the Highlight Formula field:
6. Enter the expression that states the circumstances under which you want the field to be highlighted.
7. From the Configure menu, select List Functions. From the List Functions window, copy the expression that states the circumstances under which you want the field to be highlighted.
8. To delete the highlighting and return the field to black, replace the expression with the default BLACK().
9. Click OK.
10. In the HighlightExpression List window, click OK.

Highlighting Individual Fields

You can use the Expression Editor to highlight your regular data, even if it is not part of an expression or the result of a calculation. For example, you could display all of the data in violet.

To highlight individual fields:

1. From the Configure menu, select Highlighting.

The Highlighting list displays your fields and expressions. The Formula field displays the color for each field. The default color is BLACK().

2. Select a row from the Actions menu and select Edit.
3. In the Highlight Editor window, enter the color name in the Highlight Formula field.
4. Click OK.
5. In the Highlighting list, click OK.

Using Highlighting from Other Views

Access the Load Highlighting window.

Just as you can use expressions from another view, you can use the highlighting that you defined in another view.

To use highlighting from other views:

1. Select Only Show Views That Apply.

A list of views that apply to the currently displayed Data Editor appears. By default, only those views that are applicable to the current data are available.

2. Do one of the following:

- From the Files field, select the view that you want to use.
- In the Selection field, enter the view file name.

3. Click OK.

Using Arithmetic Symbols and Functions

This section discusses how to:

- View available functions.
- Copy expressions.

Syntax for Expressions and Functions

Each function has its own syntax, but the following general rules apply to all functions and expressions:

- When you enter a data field name in an expression, the value from that field is used.
- Use single quotation marks around data field names that contain spaces. Enter them exactly as they appear. For example, enter 'Storage Min'.

- Each function must be followed by a left and right parenthesis. For some functions, the parenthesis remain empty—for example, `RED()`. For other functions, the parenthesis must contain arguments—for example, `SUM(a , b , c)`.
- You can use multiple functions and nested functions in an expression.
- Variables in functions are indicated by x, y, or some other variable name. In place of the variable name, you can enter:
 - A number
 - A field name if the field contains a number
 - An expression that results in a number
- Variable lists in functions are indicated by a,b,... In place of this expression, you can enter:
 - A list of numbers
 - A list of fields that contain numbers
 - A list of expressions that result in a number

For example, you could enter the Sum function, which calculates the sum of its arguments in three different ways:

```
SUM( 3 , 5 , 7 )
```

```
SUM( Min , Safety , Max )
```

```
SUM( PRODUCT( Amount , Cost ) , Storage )
```

Viewing Available Functions

You can use many different functions in the Data Editor to create a variety of different expressions. Each function has its own components that need to be written in a specific order.

To view available functions, in the list functions in the Data Editor in the Data Editor window, select List Functions from the Configure menu.

Copying Expressions

You can copy portions of text from one location and place them in another location.

To copy and paste an expression:

1. In a cell, highlight the expression that you want to copy.
2. Move the pointer to the selected expression and do one of the following:
 - Right-click and select Copy.
 - Press and hold the Ctrl key, and then click the C key.

3. Move the pointer to the cell where you want to paste the text and do one of the following:
 - Right-click and select Paste.
 - Press and hold the Ctrl key, and then click the V key.

Chapter 13

Automating Processes Using Import and Batch Commands

This chapter provides an overview of importing files and discusses how to :

- Import files.
- Automate processes using batch mode.
- Run batch scripts or batch commands.
- Instead of performing tasks using the Strategic Network Optimization graphical user interface, you can automate processes using import and batch commands. Using import commands, you can build and change supply chain models and data without using the graphical user interface. Using batch commands, you can automate processes such as solving models and producing reports.

Understanding Building or Updating Models by Importing Files

This section discusses:

- Import file format.
- Standard import command syntax.
- Tabular import command syntax.
- User-defined Data Association Tables.
- Import commands.
- Model component changes and import commands.
- Tabular imports used to create and change models.

Import File Format

You can quickly build or change a model by importing an import file, which is a text file of import commands. You can use import files to:

- Add arcs, attach points, commodities, nodes, periods, and views to models
- Change the data in existing arcs, attach points, commodities, nodes, periods, and views

An import file consists of a series of import commands in a text file. The text file can have any name. For consistency, Oracle recommends saving import files with the `.imp` file extension.

You can also import gzip files. These files have a `.imp.gz` extension and are automatically decompressed when they are imported.

You can create import files using a text editor or word processing package that saves documents in text format.

To make an import file easier to troubleshoot, group similar commands together. For example, group all commands that add nodes to a model in the import file. Ensure that commands for creating model components appear before commands that refer to the model components. For example:

- Commands that create periods must appear in the file before commands that enter data for a specific period.
- Commands that create commodities and nodes must appear in the file before commands that add related attach points.
- Commands that create attach points must appear in the file before commands that connect the attach points with arcs.
- Commands that create nodes and add the nodes to sets must appear in the file before commands that block the nodes.

Blank lines can appear anywhere in an import file.

Standard Import Command Syntax

You can include import commands in import files in two formats: standard import command syntax and tabular import command syntax. Standard import command syntax is useful if you need to import many different types of data or if you only need to update a few data fields. Tabular import command syntax is useful if you are updating a large amount of data.

You can include both standard import command and tabular formats in the same import file.

You can use the same import commands to add or change model components. For example, you can use the `addnode` command to add a node or to change data in an existing node.

The standard import command syntax is:

```
import_command<symbolic_tag1>data1?<symbolic_tagx>datax
```

where:

- `import_command` is an import command such as `addnode` or `addattach`. Import commands are not case-sensitive.
- `symbolic_tag1?symbolic_tagx` are the names of data fields for the model component that you are creating or changing. The symbolic tags are enclosed in angled brackets (`<>`). You can only enter symbolic tags that apply to the model component that you are creating. For example, an import command for creating or changing a Storage node can include different symbolic tags than an import command for a Process node.
- `data1? datax` are the values assigned to the data fields that are specified by the preceding `symbolic_tag`.

Together, a symbolic tag and its data value are called a symbolic tag data pair. If you do not specify a symbolic tag pair for a new model component, the default data field value is used. Symbolic tag data pairs can appear in any order. For example, the following two commands are equal:

```
addnode <name> Mynode <type> Storage
addnode <type> Storage <name> Mynode
```

Use quotation marks to group together data that contains spaces, tabs, or commas. This rule applies to both arithmetic and text expressions. For example, the data Apple Storage requires quotation marks because of the space between the two words, but the data AppleStorage does not require quotation marks because it contains no spaces.

Each standard import command appears on one continuous line. A hard line break must appear after each standard import command, but it cannot appear within a command. Long commands can wrap around a page one or more times. Spaces can appear anywhere in a line, even before a command.

Tabular Import Command Syntax

The tabular import command syntax is:

```
$begintable<import_commandshared_data> <symbolic_tag1> <symbolic_tagx>
data1...datax
data1...datax
$endtable
```

where:

`$begintable` starts the command table.

`import_command` is an import command, such as `addnode` or `addcommodity`. Import commands are not case-sensitive.

`shared_data` is any data that is common to the model components that you are creating or updating. The `shared_data` is optional.

- Together, the import command and optional shared data are called the prefix. If you enter shared data in the prefix, enclose the prefix in single quotation marks (').
- `<symbolic_tag1>...<symbolic_tagx>` are the names of data fields for the model components that you are creating or updating. The symbolic tags are enclosed in angled brackets (<>). You can assign one value to each data field that is specified.
- `data1...datax` are the values assigned to the data fields that are specified by the corresponding `symbolic_tag`.
- `$endtable` ends the command table.

Each command line in an import file must appear in a continuous line. That is, a hard line break can appear only at the end of a `$begintable<symbolic_tag>` line, `data1...datax` line, or `$endtable` line. Each line can wrap around a page one or more times, but a hard line break must appear at the end of each command line.

Spaces can appear anywhere in a tabular import command line.

User-Defined Data Association Table Import Command Syntax

Special import commands create, change, or delete model components with User-Defined Data Association Table associations. The syntax of these commands is similar to other commands. However, instead of symbolic tag names, you must include tags for the corresponding field names in the User-Defined Data Association Table.

For example, the following `addarc` command uses symbolic tag names:

```
addarc <commodity> BigJ <from> Packer_Node_1 <to> Loader_Node_2 <period>
April 2005 <stat> 1 <flow> 16 <fixed> False <opportunity> 0 <cost> 0
<min> 0 <max> +infinity <baseline> 0 <delta> 16
```

To make the command appropriate for use with the User-Defined Data Association Table, the `addarc` command is used to associate the fields `Name`, `Amount`, and `ShipDate`. The comparable `addarcwithassoc` command is:

```
addarcwithassoc <commodity> BigJ <fromField.Name> Packer
<fromField.Amount> 15 <fromField.ShipDate> 980702 <toField.Name>
Loader <toField.Amount> 10 <toField.ShipDate> 980928 <period>
April 2005 <stat> 1 <flow> 16 <fixed> False <opportunity> 0 <cost>
0 <min> 0 <max> +infinity <baseline> 0 <delta> 16
```

Import Commands

Using Import commands, you can add, change, or delete components of models. You can also change the view of a model, add messages, or change the User-Defined Data Association Table.

You can use the same import commands to add or change model components. For example, you can use the `addnode` command to add a node or change data in an existing node.

The following chart lists model components, import command functions, and the import commands:

<i>Model Component</i>	<i>Import Command Functions</i>	<i>Import Command</i>
Node	Add or change a node.	<code>addnode</code>
	Add or change a node with associations.	<code>addnodewithassoc</code>
	Delete a node.	<code>deletenode</code>
	Delete a node with associations.	<code>deletenodewithassoc</code>
	Add a node to a structural set.	<code>addnodetoset</code>
	Add a node to a user set.	<code>addnodetouser</code>
	Connect nodes with an arc.	<code>connectnodes</code>
	Create an arc to connect associated nodes with common attach points.	<code>connectnodeswithassoc</code>

Model Component	Import Command Functions	Import Command
	Rename a node.	renamenode
	Add or change a node with associations to a structural set.	addnodetosetwithassoc
	Add or change a node with associations to a user set.	addnodetouserwithassoc
Attach Point	Add or change an attach point.	addattach
	Add or change an attach point to a node that is associated.	addattachwithassoc
Arc	Add or change an arc.	addarc
	Delete an arc.	deletearc
	Delete an arc that connects two nodes that are associated with each other.	deletearcwithassoc
	Add an arc to a structural set.	addarctoset
	Add an arc to a user set.	addarctouser
	Connect nodes with an arc.	connectnodes
	Create an arc to connect associated nodes with common attach points.	connectnodeswithassoc
	Add or change an arc with associations.	addarcwithassoc
	Add an arc with associations to a structural set.	addarctosetwithassoc
	Add an arc with associations to a user set.	addarctouserwithassoc
Commodity	Add or change a commodity.	addcommodity
	Rename a commodity.	renamecommodity
	Duplicate a commodity.	addcommodity
	Define a planning unit of measure for a commodity.	Use the <planningUom> tag with the addcommodity command.
Commodity Groups	Create a commodity group.	addcommoditygroup

Model Component	Import Command Functions	Import Command
	Add a commodity to a commodity group.	addcommoditytogroup
	Delete a commodity group.	deletecommoditygroup
	Remove a commodity from a commodity group.	removecommodityfromgroup
Period Groups	Create a period group.	addperiodgroup
	Add a period to a period group.	addperiodtogroup
	Removes a period from a period group.	removeperiodfromgroup
	Delete a period group.	deleteperiodgroup
Period Group Levels	Create a period group level.	addperiodgrouplevel
	Delete a period group level.	deleteperiodgrouplevel
Time Period	Add or change a time period.	addperiod
Delete a time period.	deleteperiod	
Sets	Add an arc to a structural set.	addarctoset
	Add an arc to a user set.	addarctouser
	Add a node to a structural set.	addnodetoset
	Add a node to a user set.	addnodetouser
	Block a structural set.	blockset
	Unblock a set.	unblockset
	Display customized help for a set.	setinfotext
	Display a title for a set.	setinfotitle
	Add a node with associations to a structural set.	addnodetosetwithassoc
	Add an arc with associations to a structural set.	addarctosetwithassoc
	Add a node with associations to a user set.	addnodetouserwithassoc

Model Component	Import Command Functions	Import Command
	Add an arc with associations to a user set.	addarctouserasetwithassoc
Unit of Measure	Add a unit of measure to the global list of units of measure	addUom
	Add an alternative unit of measure to a commodity	addUomToCommodity
	Delete a unit of measure from the global list of units of measure.	deleteUom
	Delete an alternative unit of measure from a commodity.	deleteUomFromCommodity
	Rename a unit of measure in the global list.	renameUom
View or Appearance	Set the appearance of the graphical display.	addroot
	Create or change a user-defined view in a symbolic file.	addview
	Align nodes in a block.	formatgraph
Messages	Display a message during the import.	echo
	Display customized help for a set.	setinfotext
	Display a title for a set.	setinfotitle
	Add a message for a model.	usrmessage
Data Association Table	Create a row in the Node Association Table.	addnodefielddef
	Associate a row in the Node Association Query with a node.	createnodeassociation
	Delete a row from the Node Association Query.	deletenodeassociation
Reports	Create a new report group in the Model Workspace tree structure.	addreportgroup
	Adds a group to an existing report group.	addreporttogroup

Changing Model Components Using Import Commands

You can use the same import commands to add or change model components. For example, you can use the `addnode` command to add a node or to change data in an existing node.

To update existing data, enter only the symbolic tag data pairs for the data that you want to update. Data in these symbolic tag data pairs is then updated. Data to which the import file does not refer is not changed.

The data in an import command can include arithmetic expressions that change current data values. For example, the expression `<min>x*20`, in which *x* is the existing value, means that the updated minimum value is twenty times the existing value.

Examples: Standard and Tabular Import Commands

These examples show standard import commands and their equivalent tabular import commands.

Adding Commodities

Suppose that you want to add three commodities named Marshmallow, Gingerbread, and Shortbread to your store's stock. These commodities are usually shipped in cases, so the planning unit of measure is a case.

Standard Import:

```
addcommodity <name> "Marshmallow" <planningUom> "case"
addcommodity <name> "Gingerbread" <planningUom> "case"
addcommodity <name> "Shortbread" <planningUom> "case"
```

Tabular Import:

```
$begintable addcommodity <name> <planningUom>
"Marshmallow" "case"
"Gingerbread" "case"
"Shortbread" "case"
$endtable
```

Adding Nodes

You want to add three nodes of different types and set their *x* and *y* coordinates.

Standard Import:

Tabular Import:

```
$begintable addnode <name> <type> <x> <y>
Blueberry Working 696 84
PackApple Process 1433 90
Package Supply Supply 367 271
$endtable
```

Updating Values

You want to update the Maximum value for several arcs. The arcs all use the commodity Strawberry and flow into the Strawberry Fudge Process node.

Standard Import:

```
addarc <commodity> Strawberry <from> StrawberryMachine1
<to> StrawberryProcess <max> 120
addarc <commodity> Strawberry <from> StrawberryMachine2 <to>
StrawberryProcess <max> 150
addarc <commodity> Strawberry <from> StrawberryMachine3 <to>
StrawberryProcess <max> 140
```

Tabular Import:

```
$begintable 'addarc <commodity> Strawberry <to>
StrawberryProcess' <from>
<max> StrawberryMachine1 120
StrawberryMachine2 150
StrawberryMachine3 140
$endtable
```

You could also use the following tabular format:

```
$begintable addarc <from> <to> <commodity> <max>
StrawberryMachine1 StrawberryProcess Strawberry 120
StrawberryMachine2 StrawberryProcess Strawberry 150
StrawberryMachine3 StrawberryProcess Strawberry 140
$endtable
```

Creating and Changing a Model Using Tabular Import

In this example, a pancake plant packages two types of pancakes: Apple and Plain. Packages are supplied to the supply chain network, the two types of pancakes are packaged, and the packaged pancake mix is shipped to the demand source. One case of Apple pancakes uses 5 packages and takes 2 hours to package. One case of Plain pancakes uses 10 packages and takes 1 hour to package. The process has 50 hours available each month. Each month has a limit of 250 Packages that are available. Demand for Apple and Plain is as follows:

	<i>January</i>	<i>February</i>
Apple	10	25
Plain	5	15

To model this supply chain network, you must create the following model components:

- One Supply node called Package Supply that has a maximum stock of 250 of the commodity called Package Supply
- Two Process nodes called Process Apple and Process Plain
- One Machine node called Pack Machine that has a maximum of 50 hours of commodity called Time
- Two Demand nodes called Apple Demand and Plain Demand that have varying demand quantities for the commodities Apple and Plain
- Two arcs to carry the commodity Packages from the Package Supply to Process Apple and Process Plain nodes

- Two arcs to carry the commodity Time from the Pack Machine node to Process Apple and Process Plain nodes
- Arcs to carry the commodities Packaged Apple and Packaged Plain from their respective process to their respective Demand nodes

Creating a Model Using Tabular Import

You can use the following import file to create the model:

```
# This is the import file for pancake.imp

$begintable addperiod <name>
January
February
$endtable

$begintable addcommodity <name> <planningUom>
"Package" "pallet"
"Time" "hours"
"Apple" "crate"
"Plain" "pallet"
$endtable

$begintable 'addnode <type> Supply' <name> <max> <x> <y>
"Package Supply" 250 1000 2000
$endtable

$begintable addattach <node> <commodity> <in>
"Package Supply" Package False
$endtable

$begintable 'addnode <type> Process' <name> <x> <y>
"Process Apple" 2000 1000
"Process Plain" 2000 2000
$endtable

$begintable addattach <node> <commodity> <in> <quantity>
"Process Apple" Package True -5
"Process Apple" Time True -2
"Process Apple" Apple False 1
"Process Plain" Package True -10
"Process Plain" Time True -1
"Process Plain" Plain False 1
$endtable

$begintable 'addnode <type> Machine' <name> <max> <x> <y>
"Pack Machine" 50 1000 1000
$endtable

$begintable addattach <node> <commodity> <in>
"Pack Machine" Time False $endtable
```

```

$begintable 'addnode <type> Demand' <name> <period> <min> <max> <x> <y>
"Apple Demand" January 10 10 3000 1000
"Apple Demand" February 25 25 3000 1000
"Plain Demand" January 5 5 3000 2000
"Plain Demand" February 15 15 3000 2000
$endtable

$begintable addattach <node> <commodity> <in>
"Apple Demand" Apple True
"Plain Demand" Plain True
$endtable

$begintable addarc <from> <to> <commodity>
"Package Supply" "Process Apple" Package
"Package Supply" "Process Plain" Package
"Pack Machine" "Process Apple" Time
"Pack Machine" "Process Plain" Time
"Process Apple" "Apple Demand" Apple
"Process Plain" "Plain Demand" Plain
$endtable

addnodetoset DEMAND "Apple Demand"
addnodetoset DEMAND "Plain Demand"
blockset DEMAND

```

Changing a Model Using Tabular Import

If a model changes, you can update it using tabular import. For example, in this supply chain network, the demand has changed:

<i>Data</i>	<i>January</i>	<i>February</i>
Apple	25	10
Plain	10	10

To update the model, you can create and import the following file:

```

$begintable 'addnode <type> Demand' <name> <period> <min> <max> <x> <y>
"Apple Demand" January 25 25 3000 1000
"Apple Demand" February 10 10 3000 1000
"Plain Demand" January 10 10 3000 2000
"Plain Demand" February 10 10 3000 2000
$endtable

```

Importing Files

This section discusses how to import a file into a Strategic Network Optimization model.

To import a file:

1. Do one of the following:
 - If you are creating a new file, select New from the File menu in the Strategic Network Optimization window.
 - If you are updating a model, select Open from the File menu in the Strategic Network Optimization window. In the Open window, select a model file and then click Open.
2. From the File menu, select Import.
3. In the Import window, select an import file and click Open.

If the model name does not appear in the Files area, click directories in the Directories list until you locate the directory in which the file is saved.

4. When the import is complete, save the model.

By default, Strategic Network Optimization populates the Files of type field with *.imp. To import a gzip file, select *.imp.gz from the Files of type drop-down list. When a .imp.gz file is imported, it is automatically decompressed.

Automating Processes Using Batch Mode

This section discusses:

- Batch script format
- Batch commands
- File commands
- Model commands
- Solver commands
- Report commands
- Scenarios and events commands
- User interface commands
- General commands

You can automate many Strategic Network Optimization processes using batch mode. Batch mode enables you to perform tasks such as solving models and producing reports by using a batch script or at a command line prompt instead of the graphical user interface. Users usually run batch commands from batch scripts rather than typing them on a command line.

You can use batch mode to take advantage of overnight operations. For example, you could run a script at 6:00 PM each day to load a model, import data, solve the model, and generate reports overnight.

Typically, users build the structure of a Strategic Network Optimization model using the graphical user interface, batch mode to update data in the model, and use the graphical user interface to view results.

Batch Script Format

A batch script is a text file that contains a series of batch commands. The text file can have any name. You can create batch scripts using a text editor or word processing package that saves files in text format.

Each batch command should appear on a separate line in a batch script.

Example: Batch Script

The following batch script contains commands to load a model, import data, run a solve, apply a report query and export the data to Excel:

```
symloadfile /user/.../filename.sym
import /user/.../...
solve
applysmartgraph
export to excel
```

Note. Commands require absolute paths.

Batch Commands

This section describes the most common batch mode commands. For brief descriptions of these and additional batch mode commands, use the help batch mode command.

Note. Commands require absolute paths.

File Commands

The following table describes file commands:

Command	Description
<code>import filename.imp</code> or <code>.imp.gz</code>	Imports a file. The default format is <code>.imp</code> . To import a compressed gzip file, use the <code>.imp.gz</code> extension.
<code>symloadfile filename.sym</code> or <code>.sym.gz</code>	Loads a file. The default file format is <code>.sym</code> . To load a compressed gzip file, use the <code>.sym.gz</code> extension.
<code>symsave filename.sym</code> or <code>symsave --gzip filename.sym.gz</code>	Saves a file.

Model Commands

The following table describes model commands:

Command	Description
addcurrency	Uses import files to update the Currency Table.
addriskstrategy	Adds a risk type in the Risk Registry.
addroot	Sets the appearance of the graphical display and is an alternative to using the View menu.
addUom	Adds a unit of measure to the Units of Measure list.
addUomToCommodity	Adds an alternative unit of measure to a commodity.
deletecurrency	Uses import files to delete a currency from the Currency Table.
deleteriskstrategy	Deletes a risk type from the Risk Registry.
deleteUom	Deletes a unit of measure from the Units of Measure list.
deleteUomFromCommodity	Deletes an alternative unit of measure from a commodity.
fix	Sets Fix fields to Yes for nodes and arc within a set.
formatgraphfilename	Does a Format Contents of Block on the block name. If you do not specify a block name, it formats the top-level view.
modelprofile	Prints the model name, the model size, the number of arcs, nodes, commodities and periods, solver details and an estimated number of variables and constraints by node type and arc.
renameUom	Renames a unit of measure in the Units of Measure list.
setstringlength	Specifies the maximum number of characters that can be used in a node name.
showlonelynodes	Prints the names and node types of all lonely nodes in the model.
unfix	Sets Fix fields to No for nodes and arcs in one set or in an entire model.

Publish Commands

The following table describes publish commands:

Command	Description
addprofile	Creates a profile that can be published.
changeprofile	Modifies a profile's information.
deleteprofile	Deletes a profile.
publishprofile	Publishes a profile to a .csv, .xml, or .smart file.

Solver Commands

The following table describes solver commands:

Command	Description
cplexdump	Creates either an MPS file, which provides the objective functions and constraints in a column format, or an LP, which provides the objective function and constraints in algebraic form.
cvreport	Reports on the results of the solve.
detailedreport	Used after a model is solved to view a detailed cost, profit, or risk adjusted cost report that shows the distribution of costs or profits by node type.
discardbasis	Discards the solver basis.
generate	Creates the cplex.lp file for a model.
memtest	Displays the total amount of memory on the system that is available to Strategic Network Optimization. The command takes a while to run as it scrolls the amount, displayed in both bytes and Megabytes.
problemstats	Displays information about unscaled infeasibilities in model data.
restorebaseline	Restores the baseline.
setbaseline	Sets the baseline.
setsolveralgorithm	Specifies the type of linear program used in a solve.
solutionquality	Displays information about the maximum reduced-cost infeasibility, the maximum bound infeasibility, and the sensitivity of the model data.
solve	Solves models or parts of models.

Command	Description
<code>solverreport</code>	Used after solving a model to view a summary cost, profit, or risk adjusted cost report of the solve.
<code>solverlog</code>	Directs Strategic Network Optimization to write the number of solver iterations in each stage of a solve to the <code>lxsolve.log</code> file, which is stored in the current working directory.

Report Query Commands

The following table describes report query commands:

Command	Description
<code>applysmartgraphs filename..smart</code>	Applies the active report queries and stores the results in <code>filename.smart</code> . If you do not specify an output file, the results are stored in the file <code>\$HOME/linx.smart</code> .
<code>exportsmartgraph filename.smt filename.csv</code>	Exports data extracted from a model by the report query file (<code>filename.smt</code>) to a comma separated value file. Report queries must be applied before they are exported (report queries are applied by using the <code>applysmartgraphs</code> command).
<code>inactivateallsmartgraphs</code>	Deactivates all report queries.
<code>loadsmartgraph filename.smt</code>	Loads a report query.
<code>unloadsmartgraph filename.smt</code>	Unloads a report query.
<code>unloadsmartgraphs</code>	Unloads all report queries.

Scenarios and Events Commands

The following table describes Scenarios and Events commands:

Command	Description
<code>addscenario</code>	Creates a scenario.
<code>addeventchange</code>	Adds replace criteria to a scenario.
<code>addscenarioendscript</code>	Adds an end script file to a scenario.
<code>addeventimport</code>	Adds an import file to a scenario.
<code>addeventmatch</code>	Adds find criteria to a scenario.

Command	Description
addscenariosmart	Associates a report with a scenario.
addscenariosolveres	Stores solve results with a model after a scenario runs, if the model is saved.
addscenariostartscript	Adds a start script file to a scenario.
addscenarioview	Adds an existing view to a scenario.
deletescenario	Deletes a scenario.
duplicatescenario	Duplicates a scenario. The duplicated scenario has all the same attributes and associations as the original. However, a duplicated scenario is not updated when changes are made to the original.
runscenario	Runs a scenario.
selectscenario	Saves the scenario file.

User Interface Commands

The following table describes user interface commands:

Command	Description
addmenubutton	Adds customized menus for running batch scripts to the Strategic Network Optimization interface by using the linx.startup file.
copyright	Hides the splashscreen that appears when Strategic Network Optimization starts.
removemenubutton	Deletes a menu option.
returnfromui	Returns the user to batch mode from interface mode.
ui	Starts the user interface.

General Commands

The following table describes general commands:

Command	Description
!	Runs the specified shell command. For example, on UNIX, ! ls displays a directory listing. This command is useful for running scripts.
?	Displays information about a command that you specify. If no command is specified, the system displays information about all batch commands.
<	Reads commands from the specified file and returns to the command line when finished. Can be nested.
>	Prints output to the specified file. > stderr displays output on the screen.
>>	Appends output to the specified file.
coredump <y/n>	In UNIX, if coredump is on, a core file is created when the application terminates unexpectedly.
echo	Displays a message in a window when a file is imported.
exit	Stops execution of scripts, regardless of how many scripts are running.
help	Displays brief help on the specified command. If you do not specify a command, it displays help on all of the batch commands.
panicsave <y/n>	If panicsave is on, a backup of the model called linxsave.sym is performed when a controlled termination of the application occurs.
quit	Quits the current script.
record	Records each noncomment batch command that Strategic Network Optimization runs.
timestamp	Displays the total number of seconds that have elapsed since January 1, 1970.
verbose y verbose n	Prints each command before it is run. Turns off verbose mode.

Running Batch Scripts or Batch Commands

This section discusses:

- Running batch commands at startup.

- Using environment variables in user-defined menu scripts.

You can run Strategic Network Optimization batch scripts or batch commands in Windows or UNIX.

To run a batch script or batch commands in Windows:

1. Do one of the following:
 - From the Start menu, select Programs, Oracle Supply Chain Planning, Strategic Network Optimization *x.x*, Strategic Network Optimization Console.
 - From a DOS prompt, run the sno.bat file from the SNO\vers_*x.x*\bin directory.
2. At the command prompt, do one of the following:

To run	Procedure
A batch script	Enter the following: <batchscript where batchscript is the name of a batch script. For example, to run a batch file named SNObatch.file, enter: < SNObatch.file
Batch commands	Enter a batch command.

To run a batch script or batch commands in UNIX:

1. Create an environment variable as follows:

```
export
```

```
variable =/install_path /SNO/vers_x.x/bin/LXx.x
```

where *variable* is a variable name, *install_path* is the directory for the application, and *x.x* is the Strategic Network Optimization version that you want to run.

You can save this line in your profile so that the variable is set up every time that you log in.

2. Do one of the following:

To run	Procedure
A batch script	<p>At a command prompt, enter:</p> <pre>\$variable<batchscript</pre> <p>where:</p> <p>\$variable is the variable that you created in step 1, and batchscript is the name of a batch script.</p> <p>For example, if you create the variable SNOBATCH in step 1 and a batch file named SNObatch.file, you would enter:</p> <pre>\$SNOBATCH < SNObatch.file</pre>
Batch commands	<p>At a command prompt, enter:</p> <pre>\$variable commands</pre> <p>where:</p> <p>\$variable is the variable you created in step 1, and commands are batch commands. Separate commands with spaces and enclose commands in quotation marks if they contain spaces.</p> <p>For example, if you create the variable SNOBATCH in step 1, you can enter:</p> <pre>\$SNOBATCH symloadfile coffee.sym solve symsave coffee.sym exit</pre> <p>This command loads the coffee.sym model, solves it, saves it, and then exits from batch mode.</p>

Running Batch Commands at Startup

You can set up a file called `linx.startup` in your home directory that automatically runs batch commands when you start Strategic Network Optimization. The `linx.startup` file can specify files to load or other actions to perform whenever you start Strategic Network Optimization. The location of `linx.startup` must be present in the path specified in the HOME environment variable.

For example, if you save the following `linx.startup` file in your home directory, the system loads and solves the `cookies.sym` model every time that you start Strategic Network Optimization:

```
symloadfile /sno/models/cookies.sym solve
```

You can use almost all batch commands in a `linx.startup` file except for the following:

- `ui`
- `verbose`
- `formatgraph`
- `help`

- >
- >>
- quit
- exit

Using Environment Variables in User-Defined Menu Scripts

A startup script must be run before the Strategic Network Optimization is launched. The startup script can contain environment variables that can be used in user-defined menus. For example, you can specify paths in `linx.startup`. The location of `linx.startup` must be present in the path specified in the HOME environment variable.

For example, the following command in `linx.startup`:

```
addmenubutton Oracle_Menu|Analysis /Oracle/Supply_Chain_Planning/
sno_weekly/Supply_Chain_Analysis/
Run_Analysis.script
```

could be shortened to:

```
addmenubutton Oracle_Menu|Analysis $SNO/Run_Analysis.script
```

if `$SNO`, in the startup script, is set to point to:

```
/Oracle/Supply_Chain_Planning/sno_weekly/Supply_Chain_Analysis/
```

Similarly, a user-defined menu script can use the environment variables specified in a startup script. For example, the following command:

```
import $SNO_RISK_PROCUREMENT/risk_procure_1.imp
```

if `$SNO_RISK_PROCUREMENT`, in the startup script, is set to point to:

```
/Oracle/Supply_Chain_Planning/Risk_Strategies
```

Chapter 14

Customizing Menus and Help

This chapter discusses how to:

- Create customized menus
- Create customized help

Creating Customized Menus

You can add customized menus for running batch scripts to the Strategic Network Optimization interface by using the `linx.startup` file. You can specify a customized menu with menu options, or you can specify a menu name only. If you specify only a menu name, it appears as an option instead of a menu heading.

In the `linx.startup` file, enter the following line:

```
addmenubutton "menu|item|subitem"path/file
```

where:

- `menu` is the menu heading displayed on the menu bar to the right of the ReportWriter menu.
- `item` is a menu choice under the menu.
- `subitem` is a menu choice under the item.
- Quotation marks are required around `menu|item|subitem` only if a parameter contains a space.

path/file is the path and name of the batch script that contains the batch commands to run when you select the customized menu item.

Note. Avoid using existing menu labels for your customized menus and menu items.

If you want to select an item from a customized menu using the keyboard, place an `&` character in front of a letter. Do not specify a character in this way if an existing menu also uses that character.

You cannot add menu items to existing menus.

If you add many menus or if you use long menu labels, they might not be visible or might make the Help menu inaccessible.

The following batch commands cannot be run from a customized menu: `ui`, `verbose`, `formatgraph`, `help`, `>`, `>>`, `quit`, and `exit`.

No warning messages or confirmation messages are displayed when you run batch commands from a menu.

Appendix A

Node, Arc, and Attach Points

This chapter provides an discusses:

- Nodes
- Fields common to all nodes
- Batch nodes
- Blender nodes
- Block nodes
- Controller nodes
- ControllerSingle nodes
- Crew nodes
- Delay nodes
- Demand nodes
- Limiter nodes
- Machine nodes
- MachineDelta nodes
- Monitor nodes
- Process nodes
- Promotion nodes
- Replicator nodes
- Separator nodes
- Stock nodes
- Storage nodes
- StorageCover nodes
- StorageCoverLocal nodes
- StorageDemand nodes

- Supply nodes
- Tool nodes
- Working nodes
- Nodes and arcs in Strategic Network Optimization contain data fields. Data fields display information about your supply chain operations that the system uses to solve models.
- You can view data field values by querying nodes and arcs. You can also enter data into data fields in properties windows. Alternatively, you can import data into Strategic Network Optimization. To import data, you must know symbolic tags for the nodes, arcs, and attach points

Nodes

Nodes represent points of your operation that you want to model. Nodes store, supply, demand, or process a commodity. Some nodes only have commodities enter them (input), and some nodes only have commodities exit them (output). Others have both input and output.

If a colon follows a node field name, the solver calculates the field value.

Some nodes have inject fields. Inject fields can be positive or negative. A negative value can represent, for example, inventory adjustments or unmodeled consumption.

Fields Common to All Nodes

The following fields are common to all nodes:

<i>Field</i>	<i>Symbolic Tag</i>	<i>Meaning</i>
Name	<name>	Name of the node.
Period	<period>	Time period to which the data applies.
Baseline	<baseline>	The value of the Used, Storage, or Flow field (depending on the object type) and is not changed by subsequent solves.
Delta	<delta>	The difference between the current value and the Baseline.
Type*	<type>	Type of node (for example, batch, controller, or machine).

Field	Symbolic Tag	Meaning
Advance Basis*	<stat>	A value created from the basis of the last solve. If you discard the advance basis, these values are removed from the model. Advance basis is used with primal and dual linear programming.
Coordinates*	<x> <y>	Coordinates that state the location where the node is drawn within the graphical display. An x indicates the horizontal position and a y indicates the vertical position.
Category	<category>	This drop-down lists displays alert types; Demand, Inventory, Manufacturing, Transportation, Supply, and Other.
Currency	<currency>	The local currency that is used in the node. The currency must already be defined in the Currency Table.

Fields marked by an asterisk are not visible in the Strategic Network Optimization user interface. They do not appear with the other fields when you perform a Node Query. These fields pertain to the addnode command, which is used to add a node or update information in a node.

See Also

addnode

Batch Nodes

A Batch node specifies a batch size, which restricts the commodity flow to increments of the batch size. A Batch node also specifies minimum run length.

Setup constraints allow you to use a Batch node to model the setup time on a Machine or MachineDelta node. Setup constraints consist of a commodity called Reserved Time, which allows you to track the amount of time required for setting up a machine before use. For example, tracking the amount of time required to clean a machine before use is Reserved Time.

For example, suppose it takes four hours to set up a machine to produce an item. If the item is produced, the setup constraints reserve the required four hours on the machine in addition to the production time. If you want to use setup constraints, you need to enter the setup value in the Setup field of the Batch node.

Field	Symbolic Tag	Meaning
Commodity	<commodity>	Name of the element flowing through the node.

Field	Symbolic Tag	Meaning
Flow	<flow>	The amount of the commodity that is flowing through the node.
Fix	<fixed>	Commodity flow fix field. Valid values are: <ul style="list-style-type: none"> • Yes. Fixes the commodity flow amount. • No. Allows the solver to determine the optimal flow.
Minimum Run Length	<minrunlength>	Minimum run length. The flow through the node must be either zero or greater than or equal to the value that you specified as the minimum run length.
Batch Size	<batchsize>	Batch size amount.
Setup	<setup>	The amount of time that you want to reserve on a Machine or MachineDelta node on which the commodity requiring reserve time is produced. You enter the amount of setup time (the commodity Reserve time) that you need.
Sequence	<sequence>	The solve sequence when solving with the Batch heuristic.
Single Period Setups	<singlePeriodSetups>	Indicates whether Setup time is required on a machine in every period or only when the machine is used after a period of non-use. Valid values are: <ul style="list-style-type: none"> • Yes. Indicates that Setup time is reserved in every period. • No. Indicates that Setup time is required only when use begins.
Last Run	<lastRun>	Indicates if a run was in the period. The solver calculates Last Run values. Valid values are: <ul style="list-style-type: none"> • 0. Indicates that no runs were in the period. • 1. Indicates that at least one run was in the period. • -1. Indicates that the solver has not applied a value to the field.

Field	Symbolic Tag	Meaning
Last Batches	<lastBatches>	Indicates the number of batches that run in the period. The solver calculates values. A value of -1 indicates that the solver has not applied a value to the field.
Unit of Measure	<uom>	The unit of measure that is used in the node. The unit of measure must already be defined in the Units of Measure List.

Blender Nodes

A Blender node can have any number of input commodities that can be blended together in parts. A Blender node takes in any number of input commodities and enforces the specified proportions of each commodity, thereby blending component ingredients.

The Blender node works like a Process node but with the following differences:

- A Blender node can have any number of input commodities, but a maximum of one output commodity.
- The inputs to a Blender node have a Min and Max parts attribute. You use these values to specify the minimum and maximum parts of a particular ingredient that is used in the total output.

A Blender node requires an output for it to enforce the proportions of the input commodities. You can therefore create blending networks that model the total composition of a product as well as arbitrary relationships between subgroups of component ingredients.

Field	Symbolic Tag	Meaning
Output Commodity	<outputcommodity>	Name of element that is leaving the node.
Make Up Slack	<makeUpSlack>	Indicates whether unmodeled material can be added. Valid values are: <ul style="list-style-type: none"> • Yes. Unmodeled slack material is added to meet the blending requirements. • No. Unmodeled slack is not added to meet the blending requirements.
Period	<period>	Time period to which this data applies.
Out Flow:	<flow>	Total flow through the node.

Field	Symbolic Tag	Meaning
Total Parts	<totalParts>	Total parts comprised by <minParts> and <maxParts>.
Currency	<currency>	The local currency that is used in the node. The currency must already be defined in the Currency Table.

The following additional tags are used with Blender node attach points:

Field	Symbolic Tag	Meaning
Commodity Flow	<actualFlow>	Total inflow for this commodity
Commodity Max Parts	<maxParts>	Percentage outflow of maximum parts of the commodity
Commodity Min Parts	<minParts>	Percentage outflow of minimum parts of the commodity
Under Cost	<undercost>	Penalty cost for violating minimum parts.
Commodity Parts	<actualParts>	Total parts of this commodity in outflow
+O -U	<overunder>	Violation of minimum or maximum parts
Over Cost	<overcost>	Penalty cost for violating maximum parts.
Unit of Measure	<uom>	The unit of measure that is used in the node. The unit of measure must already be defined in the Units of Measure List. See Unit of Measure With Multi-Commodity Nodes

Block Nodes

A block node is a collection of nodes and their connecting arcs that are grouped into one node. Block nodes are used to visually group parts of a model and to set single sourcing constraints for commodity flows.

You use block nodes to group together parts of a model so that you can visualize the processes in different ways. You can also block a group of block nodes.

To single source your commodity flow means having demand that is met by only one source. For example, if you have a large customer who wants to be served from only one plant, that customer would be single sourced.

You can block nodes to view them at varying levels of detail. For example, if you have a production plant that consists of 100 nodes, you can block the nodes and view the plant as one node.

Field	Symbolic Tag	Meaning
Currency	<currency>	The local currency that is used in the node. The currency must already be defined in the Currency Table.
Map Node Color	<mapnodecolor>	This field determines the color of a node in Map Mode. You can also specify the color of a node using an expression. For example, to display all nodes with open facilities in green and all nodes with closed facilities in red, you use the following expression: IF (Open, GREEN() , RED ())
Image	<image>	Path and name of image file (bmp, jpg, or xpm) that is to be displayed when node is blocked.
CAM Set	<SSCAMset>	Displays the name of the CAM set to which the node belongs.
Rationalize	<capMan>	Indicates whether the block is eligible to be opened or closed in a CAM solve. Valid values are: Yes The Block is included in a CAM analysis and eligible to be opened or closed.
Open at Start	<openAtStart>	Indicates whether the facility is open in the first time period of a CAM solve. Select Yes or No from the drop-down menu.
Shutdown Benefit	<shutdownBenefit>	The one-time benefit of closing the facility. For CAM solves.
Shutdown Benefit in Currency	<shutdownBenefitincurrency>	The one-time benefit of closing the facility, displayed in the local currency.
Startup Cost	<startupCost>	The one-time cost of opening the facility. For CAM solves.
Startup Cost in Currency	<startupCostincurrency>	The one-time cost of opening the facility, displayed in the local currency.

Field	Symbolic Tag	Meaning
Fixed Cost	<fixedCost>	The fixed operating cost of the facility for the time period. For CAM solves.
Fixed Cost in Currency	<fixedCostincurrency>	The fixed operating cost of the facility for the time period, displayed in the local currency.
Open	<operational>	<p>The status of the facility as determined by the CAM heuristic. Valid values are:</p> <ul style="list-style-type: none"> • Yes The facility is open during the given period. • No The facility is closed in the given period. • Blank Its value has yet to be determined by the solver. <p>To manually set this status, you must also set the Open Status Frozen field.</p>
Open Status Frozen	<capManFixed>	Indicates whether the Open status can change in the time period. If Yes, the setting of the Open field is fixed for the time period. You cannot fix the status as undetermined (blank). For CAM solves.
Single Src	<singlesource>	<p>Indicates whether commodities entering the block come from one source. Valid values are:</p> <ul style="list-style-type: none"> • Yes The commodities entering the block come from one source. • No These commodities come from more than one source.
Src Can Change	<sourcingChange>	Indicates whether the commodity source must be the same as in the previous period. If False, source must be identical to the previous period.

Field	Symbolic Tag	Meaning
Last Source	<node>	Name of the last single sourcing solve solution.

Controller Nodes

A Controller node can have multiple input commodities. Any commodity that enters the node must also exit from it. Controller nodes have the ability to represent Periods to Delay, which can simplify the modeling of complex distribution problems. For example, rather than model individual Delay nodes by commodities that have the same shipping lead time, one Controller node can be used for all commodities that have Periods to Delay set to the shipping lead time.

Controller nodes can model violations to Min and Max levels, and cost (such as handling costs inbound to a distribution center). Additionally, they have Periods to Delay capability, which can simplify the modeling of distribution problems.

Field	Symbolic Tag	Meaning
Currency	<currency>	The local currency that is used in the node. The currency must already be defined in the Currency Table.
Agg. Flow	<flow>	Sum of the commodities that are flowing through the node as determined by the solver.
% Util	<percentageutilization>	Amount used divided by the maximum amount and multiplied by 100.
Avail.	<available>	Maximum amount minus the used amount. This value is never a negative number.
Fix	<fixed>	Commodity flow fix field. Valid values are: <ul style="list-style-type: none"> • Yes. Fixes the commodity flow amount. • No. Unfixes the amount and allows the solver to alter the flow if necessary.

Field	Symbolic Tag	Meaning
+O -U	<overunder>	The amount of commodity supplied that is more than the maximum available supply or less than the minimum available supply. A positive number represents the amount of the supplied commodity that exceeds the maximum available supply. A negative number represents the amount of commodity minus the minimum supply capacity.
Oppor.	<opportunity>	Opportunity cost. The possible reduction to the overall cost that results from a unit increase in the maximum available machine capacity or a unit decrease in the minimum available machine capacity.
Min	<min>	Minimum amount of the total commodity flow that should flow through the node.
Max	<max>	Maximum amount of the total commodity flow that can flow through the node.
Cost	<cost>	Cost of the commodity, per unit, flowing through the node.
Cost in Currency	<costincurrency>	Cost of the commodity, per unit, flowing through the node, displayed in the local currency.
Revenue*		Revenue, per unit, of the commodity flowing through the node.
Revenue in Currency*		Revenue, per unit, of the commodity flowing through the node, displayed in local currency.
Risk Adjusted Cost	<riskCost>	Calculated based on real costs and represents the relative risks of choosing one solution over another.
Risk Strategy	<riskStrategy>	The risk strategy, as defined in the Risk Registry.
Under Cost	<undercost>	Cost, per unit, of satisfying less than the minimum. This value is separate from the regular cost in the Cost field and must be greater than the Cost (or Cost in Currency values).

Field	Symbolic Tag	Meaning
Over Cost	<overcost>	Cost, per unit, of satisfying more than the maximum. This value is separate from the regular cost in the Cost field and must be greater than the Cost (or Cost in Currency values).
Periods to Delay	<periodstodelay>	Number of time periods that the commodity is delayed.
Unit of Measure	<uom>	The unit of measure that is used in the node. The unit of measure must already be defined in the Units of Measure List. See Unit of Measure With Multi-Commodity Nodes

Note. Fields with asterisks do not have symbolic tags because the values are not stored in .sym or .imp files. The values are not stored because revenue is calculated using the Cost field (revenue = - cost).

ControllerSingle Nodes

The ControllerSingle node works like a Controller node but it can have only one commodity entering and leaving it.

Depending on the model, using ControllerSingle nodes can make a model easier to maintain and simplify reporting. For example, if you add a commodity similar to another commodity, ControllerSingle nodes are copied instead of having additional attach points added to them.

Field	Symbolic Tag	Meaning
Currency	<currency>	The local currency that is used in the node. The currency must already be defined in the Currency Table.
Agg. Flow	<flow>	Sum of the commodities that are flowing through the node determined by the solver.
% Util	<percentageutilization>	Amount used divided by the maximum amount and multiplied by 100.
Avail.	<available>	Maximum amount minus the used amount. This value is never a negative number.

Field	Symbolic Tag	Meaning
Fix	<fixed>	Commodity flow fix field. Valid values are: <ul style="list-style-type: none"> • Yes Fixes the commodity flow amount • No Unfixes the amount and allows the solver to alter the flow if necessary
+O -U	<overunder>	The amount of the supplied commodity that is more than the maximum available supply or less than the minimum available supply. A positive number represents the amount of the supplied commodity that exceeds the maximum available supply. A negative number represents the amount of commodity minus the minimum supply capacity.
Oppor.	<opportunity>	Opportunity cost. The possible reduction to the overall cost that results from a unit increase in the maximum available machine capacity or a unit decrease in the minimum available machine capacity.
Min	<min>	Minimum amount of the total commodity flow that should flow through the node.
Max	<max>	Maximum amount of the total commodity flow that can flow through the node.
Cost	<cost>	Per unit cost of the commodity flowing through the node.
Cost in Currency	<costincurrency>	Per unit cost of the commodity flowing through the node, displayed in local currency.
Revenue		Per unit revenue of the commodity flowing through the node.
Revenue in Currency		Per unit revenue of the commodity flowing through the node, displayed in local currency.

Field	Symbolic Tag	Meaning
Risk Adjusted Cost	<riskCost>	Calculated based on real costs and represents the relative risks of choosing one solution over another.
Risk Strategy	<riskStrategy>	The risk strategy, as defined in the Risk Registry.
Under Cost	<undercost>	Per unit cost of satisfying less than the minimum. This value is separate from the regular cost in the Cost field and must be greater than the Cost (or Cost in Currency values).
Over Cost	<overcost>	Per unit cost of satisfying more than the maximum. This value is separate from the regular cost in the Cost field and must be greater than the Cost (or Cost in Currency values).
Periods to Delay	<periodstodelay>	Number of time periods that the commodity is delayed.
Unit of Measure	<uom>	The unit of measure that is used in the node. The unit of measure must already be defined in the Units of Measure List.

Crew Nodes

A Crew node supplies time, which accounts for the labor that is required by a process in your model. The commodity (time) exits a Crew node. Only one commodity can be in each Crew node.

Field	Symbolic Tag	Meaning
Currency	<currency>	The local currency that is used in the node. The currency must already be defined in the Currency Table.
Used	<amount>	The amount of the commodity that is consumed by the node.
% Util	<percentageutilization>	Amount used divided by the maximum amount and multiplied by 100.
Avail.	<available>	Maximum amount minus the used amount. This value is never a negative number.

Field	Symbolic Tag	Meaning
Setup	<setup>	The amount of reserved time used for setup constraints. This value is calculated by the system.
Fix	<fixed>	Commodity flow fix field. Valid values are: <ul style="list-style-type: none"> • Yes. Fixes the commodity used. • No. Allows the solver to determine the optimal flow.
+O -U	<overunder>	The amount of the commodity provided that is more than the maximum available crew commodity or less than the minimum required crew commodity. A positive number represents the amount of provided commodity that exceeds the maximum available crew commodity (time). A negative number represents the amount of commodity minus the minimum required crew commodity.
Oppor.	<opportunity>	Opportunity cost. The possible reduction to the overall cost that results from a unit increase in the maximum available crew capacity or a unit decrease in the minimum available crew capacity.
Min	<min>	Minimum amount of the crew commodity that should be used.
Max	<max>	Maximum amount of the crew commodity that can be used.
Cost	<cost>	Cost, per unit, of the commodity used by or exiting the node.
Cost in Currency	<costincurrency>	Cost, per unit, of the commodity used by or exiting the node, displayed in local currency.
Revenue*		Revenue, per unit, of the commodity used by or exiting the node.
Revenue in Currency*		Revenue, per unit, of the commodity used by or exiting the node, displayed in local currency.

Field	Symbolic Tag	Meaning
Risk Adjusted Cost	<riskCost>	Calculated based on real costs and represents the relative risks of choosing one solution over another.
Risk Strategy	<riskStrategy>	The risk strategy, as defined in the Risk Registry.
Under Cost	<undercost>	Cost, per unit, of not meeting the minimum amount of crew commodity. This value is separate from the regular cost in the Cost field and must be greater than the Cost (or Cost in Currency values).
Over Cost	<overcost>	Cost, per unit, of exceeding the maximum amount of crew commodity. This value is separate from the regular cost in the Cost field and must be greater than the Cost (or Cost in Currency values).
Unit of Measure	<uom>	The unit of measure that is used in the node. The unit of measure must already be defined in the Units of Measure List.

Note. Fields with asterisks do not have symbolic tags because the values are not stored in .sym or .imp files. The values are not stored because revenue is calculated using the Cost field (revenue = - cost).

Delay Nodes

A Delay node creates time delays to model lead time or shipping time. After a commodity has entered a Delay node, it waits for the specified delay before exiting the node. Only one commodity can be in a Delay node.

Field	Symbolic Tag	Meaning
Currency	<currency>	The local currency that is used in the node. The currency must already be defined in the Currency Table.
Commodity	<commodity>	Name of the element that is flowing through the node
Periods To Delay	<periodstodelay>	Number of time periods that the commodity is delayed
Amount	<amount>	Total amount of commodity that enters the delay at the beginning of the period as determined by the solver

Field	Symbolic Tag	Meaning
Min	<min>	Minimum amount of commodity that must enter the delay at the beginning of the period
Inject	<inject>	Represents a deposit of commodity from an earlier period no longer in the model, such as work in process or work in transit
Unit of Measure	<uom>	The unit of measure that is used in the node. The unit of measure must already be defined in the Units of Measure List.
Quantity in Delay	<delayQuantity>	The quantity that remains in the Delay node.

Understanding the Quantity in Delay Field

The Quantity in Delay field is a read-only visual representation of the quantity that remains in the node. The Quantity in Delay field is calculated using the following formula:

$$\text{Quantity in Delay} = \text{Quantity from Previous Period} + \text{Inject} + \text{Inflow} - \text{Outflow}$$

where *Inflow* is the sum of the flow in the arcs entering the Delay node and *Outflow* is the sum of the flow in the arcs leaving the Delay node.

Consider a Delay node which has three periods, P1, P2, and P3. This Delay node has two arcs flowing into it; *Inflow_A* and *Inflow_B*.

<i>Inflow_A</i>	<i>P1</i>	<i>P2</i>	<i>P3</i>
Flow	10	30	20

<i>Inflow_B</i>	<i>P1</i>	<i>P2</i>	<i>P3</i>
Flow	15	50	40

There are two arcs flowing out of the Delay node; *Outflow_A* and *Outflow_B*.

<i>Outflow_A</i>	<i>P1</i>	<i>P2</i>	<i>P3</i>
Flow	5	15	10

<i>Outflow_B</i>	<i>P1</i>	<i>P2</i>	<i>P3</i>
Flow	3	12	9

The Quantity in Delay field is calculated as seen here below:

Delay Node	P1	P2	P3
Inject	10	20	30
Quantity in Delay	27	100	171

Quantity in Delay_{P1} is calculated as follows:

$$\text{Quantity from Previous Period} + \text{Inject}_{P1} + (\text{Inflow}_{AP1} + \text{Inflow}_{BP1}) - (\text{Outflow}_{AP1} + \text{Outflow}_{BP1})$$

$$= 0 + 10 + (10+15) - (5+3) = 27$$

Quantity in Delay_{P2} is calculated as follows:

$$\text{Quantity in Delay}_{P1} + \text{Inject}_{P2} + (\text{Inflow}_{AP2} + \text{Inflow}_{BP2}) - (\text{Outflow}_{AP2} + \text{Outflow}_{BP2})$$

$$= 27 + 20 + (30+50) - (15+12) = 100$$

Quantity in Delay_{P3} is calculated as follows:

$$\text{Quantity in Delay}_{P2} + \text{Inject}_{P3} + (\text{Inflow}_{AP3} + \text{Inflow}_{BP3}) - (\text{Outflow}_{AP3} + \text{Outflow}_{BP3})$$

$$= 100 + 30 + (20+40) - (10+9) = 171$$

Note. When you load a .sym file, the Quantity in Delay field is recalculated using the formula, regardless of the values in the .sym file.

Demand Nodes

A Demand node represents the final destination of a commodity. It sets the constraints and costs for meeting demand. A commodity can enter a Demand node and be stored in it, but the commodity does not exit the node. When demand has been met, the commodity leaves the model. Only one commodity can be in a Demand node.

Field	Symbolic Tag	Meaning
Currency	<currency>	The local currency that is used in the node. The currency must already be defined in the Currency Table.
Commodity	<commodity>	Name of the element that is flowing into the node.
Demand 1	<demand1>	A user-defined demand value.
Demand 2	<demand2>	A user-defined demand value.

Field	Symbolic Tag	Meaning
Satisfied	<amount>	The amount of demand that is satisfied as determined by the solver.
Fix	<fixed>	Commodity flow fix field. Valid values are: <ul style="list-style-type: none"> • Yes. Fixes the Satisfied amount. • No. Allows the solver to determine the optimal flow.
+O -U	<overunder>	The amount of commodity received that is more than the maximum demand or less than the minimum demand. A positive number represents the amount of received commodity that exceeds the maximum demand. A negative number represents the amount of received commodity that is less than the minimum demand.
Oppor.	<opportunity>	Opportunity cost. The possible reduction to the overall cost that results from a unit increase in maximum demand or a unit decrease in minimum demand.
Min	<min>	Minimum amount of the commodity that should enter this node.
Max	<max>	Maximum amount of the commodity that can enter this node.
Cost	<cost>	Cost, per unit, of demand satisfied.
Cost in Currency	<costincurrency>	Cost, per unit, of demand satisfied, displayed in local currency.
Revenue*		Revenue, per unit, of demand satisfied.
Revenue in Currency*		Revenue, per unit, of demand satisfied, displayed in local currency.
Risk Adjusted Cost	<riskCost>	Calculated based on real costs and represents the relative risks of choosing one solution over another.
Risk Strategy	<riskStrategy>	The risk strategy, as defined in the Risk Registry.

Field	Symbolic Tag	Meaning
Under Cost	<undercost>	Cost, per unit, of satisfying less than the minimum. This value is separate from the regular cost in the Cost field and must be greater than the Cost (or Cost in Currency values).
Over Cost	<overcost>	Cost, per unit, of satisfying more than the maximum. This value is separate from the regular cost in the Cost field and must be greater than the Cost (or Cost in Currency values).
Storage:	<storage>	The amount of commodity that is stored at the end of a period for use at the beginning of the next period.
Storage Cost	<storagecost>	Cost, per unit, of storing a commodity.
Storage Cost in Currency	<storagecostincurrency>	Cost, per unit, of storing a commodity, displayed in local currency.
Storage Min	<storagemin>	Minimum amount of the commodity that must be stored.
Storage Max	<storagemax>	Maximum amount of the commodity that can be stored.
Unit of Measure	<uom>	The unit of measure that is used in the node. The unit of measure must already be defined in the Units of Measure List.

Note. Fields with asterisks do not have symbolic tags because the values are not stored in .sym or .imp files. The values are not stored because revenue is calculated using the Cost field (revenue = -cost).

Limiter Nodes

A Limiter node sets constraints and costs across a multi-commodity flow, limiting the number of commodities that can be used in a time period. A Limiter node is similar to a Controller node. Multiple commodities can enter it, and they all must exit from it. For example, if five commodities enter a Limiter node, you can specify that only three are used in each period.

Field	Symbolic Tag	Meaning
Max Outputs	<maxoutputs>	Maximum number of commodities that can flow through this node.

Field	Symbolic Tag	Meaning
Used Outputs	<usedoutputs>	Actual number of commodities that flow out of the node at one time.
Currency	<currency>	The local currency that is used in the node. The currency must already be defined in the Currency Table.

Machine Nodes

A Machine node supplies time, which accounts for the machine time used by a process in your model. The commodity (time) exits a Machine node. Only one commodity can be in each Machine node.

Field	Symbolic Tag	Meaning
Currency	<currency>	The local currency that is used in the node. The currency must already be defined in the Currency Table.
Used	<amount>	The amount of the commodity that is consumed by the node.
% Util	<percentageutilization>	Amount used divided by the maximum amount and multiplied by 100.
Avail.	<available>	Maximum amount minus the used amount. This value is never a negative number.
Setup	<setup>	The amount of reserved time used for setup constraints. This value is calculated by the system.
Fix	<fixed>	Commodity flow fix field. Valid values are: <ul style="list-style-type: none"> • Yes. Fixes the commodity used. • No. Allows the solver to determine the optimal flow.

Field	Symbolic Tag	Meaning
+O -U	<overunder>	The amount of the commodity provided that is more than the maximum available machine commodity or less than the minimum required machine commodity. A positive number represents the amount of provided commodity that exceeds the maximum available machine commodity (time). A negative number represents the amount of commodity minus the minimum required machine commodity.
Oppor.	<opportunity>	Opportunity cost. The possible reduction to the overall cost that results from a unit increase in the maximum available machine capacity or a unit decrease in the minimum available machine capacity.
Min	<min>	Minimum amount of the machine commodity that should be used.
Max	<max>	Maximum amount of the machine commodity that can be used.
Cost	<cost>	Cost, per unit, of the commodity used by or exiting the node.
Cost in Currency	<costincurrency>	Cost, per unit, of the commodity used by or exiting the node, displayed in local currency.
Revenue*		Revenue, per unit, of the commodity used by or exiting the node.
Revenue in Currency*		Revenue, per unit, of the commodity used by or exiting the node, displayed in local currency.
Risk Adjusted Cost	<riskCost>	Calculated based on real costs and represents the relative risks of choosing one solution over another.
Risk Strategy	<riskStrategy>	The risk strategy, as defined in the Risk Registry.

Field	Symbolic Tag	Meaning
Under Cost	<undercost>	Cost, per unit, of not meeting the minimum amount of machine commodity. This value is separate from the regular cost in the Cost field and must be greater than the Cost (or Cost in Currency values).
Over Cost	<overcost>	Cost, per unit, of exceeding the maximum amount of machine commodity. This value is separate from the regular cost in the Cost field and must be greater than the Cost (or Cost in Currency values).
Unit of Measure	<uom>	The unit of measure that is used in the node. The unit of measure must already be defined in the Units of Measure List.

Note. Fields with asterisks do not have symbolic tags because the values are not stored in .sym or .imp files. The values are not stored because revenue is calculated using the Cost field (revenue = - cost).

MachineDelta Nodes

A MachineDelta node, like a Machine node, supplies time. It also can restrict the change in the amount of time used between periods. The commodity (time) exits a MachineDelta node. Only one commodity can be in each MachineDelta node.

Field	Symbolic Tag	Meaning
Currency	<currency>	The local currency that is used in the node. The currency must already be defined in the Currency Table.
Used	<amount>	The amount of the commodity that is consumed.
% Util	<percentageutilization>	Amount used divided by the maximum amount and multiplied by 100.
Avail.	<available>	Maximum amount minus the used amount. This value is never a negative number.
Setup	<setup>	The amount of reserved time used. This value is calculated by the system.

Field	Symbolic Tag	Meaning
Fix	<fixed>	Commodity flow fix field. Valid values are: <ul style="list-style-type: none"> • Yes. Fixes the commodity used. • No. Allows the solver to determine the optimal flow.
+O -U	<overunder>	The amount of commodity received that is greater than the maximum available machine commodity or less than the minimum required machine commodity. A positive number represents the amount of commodity received that exceeds the maximum available machine commodity (for example, time). A negative number represents the amount of commodity by which the minimum required machine commodity has not been satisfied.
Oppor.	<opportunity>	Opportunity cost. The possible reduction to the overall cost that results from a unit increase in maximum available machine capacity or a unit decrease in minimum machine capacity.
Min	<min>	Minimum amount of the machine commodity that can be used.
Max	<max>	Maximum amount of the machine commodity that can be used.
Cost	<cost>	Cost, per unit, of the commodity exiting the node.
Cost in Currency	<costincurrency>	Cost, per unit, of the commodity exiting the node, displayed in local currency.
Revenue*		Revenue, per unit, of the commodity exiting the node.
Revenue in Currency*		Revenue, per unit, of the commodity exiting the node, displayed in local currency.
Risk Adjusted Cost	<riskCost>	Calculated based on real costs and represents the relative risks of choosing one solution over another.

Field	Symbolic Tag	Meaning
Risk Strategy	<riskStrategy>	The risk strategy, as defined in the Risk Registry.
Under Cost	<undercost>	Cost, per unit, of not meeting the minimum amount of machine commodity. This value is separate from the regular cost in the Cost field and must be greater than the Cost (or Cost in Currency values).
Over Cost	<overcost>	Cost, per unit, of exceeding the maximum amount of machine commodity. This value is separate from the regular cost in the Cost field and must be greater than the Cost (or Cost in Currency values).
Max Up Change	<maxupchange>	Maximum possible increase in the amount of commodity used between the current period and the previous period. This field does not change if a solve is canceled, infeasible, or unbound.
Max Down Change	<maxdownchange>	Maximum possible decrease in the amount of commodity used between the current period and the previous period. This field does not change if a solve is canceled, infeasible, or unbound.
Change Thresh.	<changethresh>	The amount of change that must have occurred in the Used field in order for the machine to be readjusted by the Load Smoothing algorithm.
Change Cost	<change-cost>	Cost of adjusting the machine from period to period.
Last Thresh	<lastThresh>	Result of last load smoothing solve.
Unit of Measure	<uom>	The unit of measure that is used in the node. The unit of measure must already be defined in the Units of Measure List.

Note. Fields with asterisks do not have symbolic tags because the values are not stored in .sym or .imp files. The values are not stored because revenue is calculated using the Cost field (revenue = - cost).

Monitor Nodes

A Monitor node accounts for and constrains the total storage of multiple commodities across any combination of Storage, StorageCover, and StorageDemand nodes. You can also model storage costs common to multiple commodities with a Monitor node. For example, if you have a storage maximum of 100 units and you have five Storage nodes, you can use a Monitor node to set the total storage constraint for all five Storage nodes.

Field	Symbolic Tag	Meaning
Currency	<currency>	The local currency used in the node. The currency must already be defined in the Currency Table.
Commodity	<commodity>	Name of the element that is entering the node.
Amount	<amount>	The amount of the commodity entering the node.
Fix	<fixed>	Commodity flow fix field. Valid values are: <ul style="list-style-type: none"> • Yes. Fixes the commodity used. • No. Does not fix the amount.
Oppor.	<opportunity>	Opportunity cost. The possible reduction to the overall cost that results from a unit increase in the maximum capacity or a unit decrease in the minimum capacity.
+O -U	<overunder>	The amount of received commodity that is greater than the maximum or less than the minimum. A positive number is the amount of the commodity received that exceeds the maximum. A negative number is the amount of commodity by which the minimum has not been satisfied.
Min	<min>	Minimum amount of the commodity that can be used.
Max	<max>	Maximum amount of the commodity that can be used.
Cost	<cost>	Cost, per unit, of the commodity flowing through the node.
Cost in Currency	<costincurrency>	Cost, per unit, of the commodity flowing through the node, displayed in local currency.

Field	Symbolic Tag	Meaning
Revenue*		Revenue, per unit, of the commodity flowing through the node.
Revenue in Currency*		Revenue, per unit, of the commodity flowing through the node, displayed in local currency.
Risk Adjusted Cost	<riskCost>	Calculated based on real costs and represents the relative risks of choosing one solution over another.
Risk Strategy	<riskStrategy>	The risk strategy, as defined in the Risk Registry.
Under Cost	<undercost>	Cost, per unit, of satisfying less than the minimum. This value is separate from the regular cost in the Cost field and must be greater than the Cost (or Cost in Currency values).
Over Cost	<overcost>	Cost, per unit, of satisfying more than the maximum. This value is separate from the regular cost in the Cost field and must be greater than the Cost (or Cost in Currency values).
Unit of Measure	<uom>	The unit of measure that is used in the node. The unit of measure must already be defined in the Units of Measure List. See Storage Level Unit of Measure on Storage Type Nodes

Note. Fields with asterisks do not have symbolic tags because the values are not stored in .sym or .imp files. The values are not stored because revenue is calculated using the Cost field (revenue = - cost).

Process Nodes

A Process node combines one or more commodities to produce one or more new commodities and sets the rates of input and output. For example, pancake mix and packages could enter a Process node, and packaged mix could exit from it.

The following tags are specific to the Process node attach points:

Field	Symbolic Tag	Meaning
Commodity	<commodity>	Name of a commodity that is entering the Process node, represented in the properties window by the name followed by .In the properties window (for example, Flour .In). Also the name of the new commodity that is exiting the Process node, represented in the properties window by the name followed by .Out (for example, Baked .Out).
Quantity Rate	<quantity>	The amount of a commodity that is consumed by the process to create a new commodity. This number must be negative. Also used for the amount of the commodity exiting the node. This number must be positive. Quantities are expressed as relative ratios. For example, 1 unit of input and 10 units of output equal 10 units of input and 100 units of output. The same commodity can enter and exit the node.
Unit of Measure	<uom>	The unit of measure that is used in the node. The unit of measure must already be defined in the Units of Measure List.

Promotion Nodes

This node can be used to model the effect of marketing promotions on demand and maximum revenue generation. It is used in modeling situations in which you want to optimize marketing spending in coordination with the production and distribution resources that are available. The Promotion node uses the reserved commodity Promotions, which enters the node through the attach point on its top.

Field	Symbolic Tag	Description
Currency	<currency>	The local currency that is used in the node. The currency must already be defined in the Currency Table.
Commodity	<commodity>	Name of the element that is flowing through the node.
Sales Planned	<amount>	The resulting sales that are planned in units. The solver calculates this value.

Field	Symbolic Tag	Description
Fix	<fixed>	Sales Planned fix field. Valid values are: <ul style="list-style-type: none"> • Yes. The amount in the Sales Planned field cannot change. • No. The solver can change the amount.
Price	<price>	The income per unit sold.
Price in Currency	<priceincurrency>	The income per unit sold, displayed in local currency.
Revenue*		Price multiplied by Sales Planned. The solver calculates this field.
Revenue in Currency*		Revenue, per unit, of the commodity flowing through the node, displayed in local currency.
Max Demand	<max>	A hard upper bound on Sales Planned.
Base Demand	<forecast>	The demand that is forecast without any promotions.
Min Sales	<min>	Minimum sales level that must be satisfied even if expenses exceed revenue on the individual sales (or for which you could have profited more by having produced and sold a different product).
Sales/Promotion	<promoEffect>	The extra sales per unit of promotion (sometimes called the lift).
Promotion Spending	<promoAmount>	The promotional spending that is used to increase demand. Inject fields, found in Storage nodes, can be used to represent the total funds available for promotion spending. The solver determines the best way to divide this total amount of promotion spending per period and populates the Promotion Spending field for each period.
Promotion Spending in Currency	<promoAmountincurrency>	The promotional spending that is used to increase demand, displayed in local currency.

Field	Symbolic Tag	Description
Unit of Measure	<uom>	The unit of measure that is used in the node. The unit of measure must already be defined in the Units of Measure List.

Note. Fields with asterisks do not have symbolic tags because the values are not stored in .sym or .imp files. The values are not stored because revenue is calculated using the Cost field (revenue = - cost).

Example: Promotion Node

Consider the following simplified model:

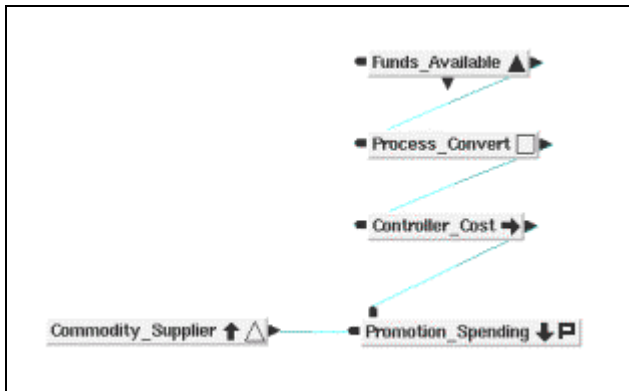

Promotion node example

The Supply node named Commodity_Supplier feeds some commodity to the Promotion_Supplier node, which also acts as a Demand node.

The three nodes that are attached to the top of the Promotion_Supplier node model the promotional spending.

- The Storage node named Funds_Available provides the commodity funds, which represents the amount of promotional spending available. In this model, the available funds is \$500.00, entered in the Inject field.
- The Process_Convert node converts the funds commodity into the Promotion commodity.
- The Controller_Cost node attaches a cost of \$1.00 to represent the spending of each promotional dollar.

The Promotion node is set up as shown in the following illustration:

	P1	P2
Sales Planned:	0.00	0.00
Fix	No	No
Price	100.00	100.00
Price in Currency	100.00	100.00
Revenue	0.00	0.00
Revenue in Currency	0.00	0.00
Max Demand	1500.00	1500.00
Base Demand	200.00	100.00
Min Sales	0.00	0.00
Sales/Promotion	2.00	3.00
Promotion Spending	0.00	0.00
Promotion Spending in Currency	0.00	0.00
Baseline	0.00	0.00
Delta	0.00	0.00

Promotion Multi-Period window

- The Base Demand shows 200 in the first period and 100 in the second period. The maximum demand in either period is 1500.
- In the first period, the Sales/Promotion field indicates that for each promotional dollar spent, two sales result. In the second period, three sales result from each dollar spent.
- The Price of each unit sold, regardless of the period, is \$100.

When the model is solved, the amounts in the Promotion node are as shown below:

Name	Currency	Risk Strategy
UnNamed_Promotion_4	Default	No Risk

	P1	P2
Sales Planned:	266.67	1500.00
Fix	No	No
Price	100.00	100.00
Price in Currency	100.00	100.00
Revenue	26667.00	150000.00
Revenue in Currency	26667.00	150000.00
Max Demand	1500.00	1500.00
Base Demand	200.00	100.00
Min Sales	0.00	0.00
Sales/Promotion	2.00	3.00
Promotion Spending	33.33	466.67
Promotion Spending in Currency	33.33	466.67
Baseline	0.00	0.00
Delta	266.67	1500.00

Promotion Multi-Period window

The solver determined that the bulk of the promotional dollars available should be spent in the second period (the Promotion Spending field is \$466.67). In fact, it would have spent all \$500 in the second period but was limited by the maximum demand, so the rest was spent in the first period.

The Sales Planned field shows the number of units that should be sold in each period. The Revenue field shows the maximum revenue possible, given the restrictions in the model.

Replicator Nodes

A Replicator node replicates the amount of inflow on every output arc. It is similar to a Working node. For example, you can use a Replicator node instead of using control commodities to represent secondary manufacturing and blending constraints in a blending network.

No more than 16 arcs should be connected to the output attach point of a single Replicator node. If more than that number of arcs are connected, a warning shows up in the solver's correction report. If you need to replicate a flow more than 16 times, use multiple Replicator nodes.

Field	Symbolic Tag	Meaning
Currency	<currency>	The local currency that is used in the node. The currency must already be defined in the Currency Table.
Commodity	<commodity>	Name of the element that is flowing through the node.
Flow	<flow>	The amount of commodity that is flowing through the node.
Unit of Measure	<uom>	The unit of measure that is used in the node. The unit of measure must already be defined in the Units of Measure List.

Separator Nodes

The Separator node works similar to a Blender node, but in reverse. It separates one incoming commodity into a number of commodities, according to a set of ratio constraints.

Field	Symbolic Tag	Description
Input Commodity	<inputcommodity>	Name of the element that is entering the node.
Allow Waste	<allowWaste>	Indicates whether all incoming commodity must be converted to outgoing commodities. Valid values are: <ul style="list-style-type: none"> • Yes. Not all of the inflow needs to be converted to outflow. • No. All inflow must be converted to outflow.
In Flow	<flow>	Flow entering the node. The solver calculates this value.
Total Parts	<totalParts>	Total parts that are flowing into the node.
Unit of Measure	<uom>	The unit of measure that is used in the node. The unit of measure must already be defined in the Units of Measure List. See Unit of Measure With Multi-Commodity Nodes

The following additional tags are used with Separator node attach points:

Field	Symbolic Tag	Meaning
Commodity Flow	<actualFlow>	Total outflow for the commodity.
Commodity Max Parts	<maxParts>	Maximum parts of the commodity inflow.
Under Cost	<undercost>	Penalty cost for violating minimum parts.
Commodity Parts	<actualParts>	Total parts of the commodity in inflow.
Commodity Min Parts	<minParts>	Minimum parts of the commodity in inflow.
+O -U	<overunder>	Violation of minimum or maximum parts.
Over Cost	<overcost>	Penalty for violating maximum parts.

Stock Nodes

A Stock node represents both supply and demand. You use a Stock node when your supply and demand are in the same location. For example, a Stock node can represent inter-plant transfers with no transportation costs or constraints.

A Stock node has similar fields to a Supply node and a Demand node, but only one set of storage fields represents the total storage for the node. Stock nodes can be used for distribution centers that have minimum storage and modeling requirements. You can use them to model minimum and maximum amounts, but you cannot model safety stock or backorders, nor can you model storage over the maximum.

Field	Symbolic Tag	Meaning
Currency	<currency>	The local currency that is used in the node. The currency must already be defined in the Currency Table.
Commodity	<commodity>	Name of the element that is stored in the node.
Storage	<storage>	The amount of commodity that is stored at the end of the current time period.
Stor. Cost	<storagecost>	Per unit cost of storage.
Stor. Cost in Currency	<storagecostincurrency>	Per unit cost of storage, displayed in local currency.

Field	Symbolic Tag	Meaning
Stor. Min	<storagemin>	Minimum amount of the commodity that must be carried to the next time period.
Stor. Max	<storagemax>	Maximum amount of the commodity that can be carried to the next time period.
Dem. Satisfied	<demandamount>	The amount of demand that is satisfied.
Dem. Fix	<demandfixed>	Demand fix field. Valid values are: <ul style="list-style-type: none"> • Yes. Fixes the demand satisfied. • No. Allows the solver to determine the optimal flow.
Dem. +O -U	<demandoverunder>	The amount of commodity received that is greater than the maximum demand or less than the minimum demand. A positive number indicates that the amount of commodity received that exceeds the maximum demand. A negative number indicates that the amount of commodity has not satisfied the minimum demand.
Dem. Oppor.	<demandopportunity>	Opportunity cost. The possible reduction to overall cost resulting from a unit increase in maximum demand or a unit decrease in minimum demand.
Dem. Min	<demandmin>	Minimum amount of demand that should be met.
Dem. Max	<demandmax>	Maximum amount of demand that can be met.
Dem. Cost	<demandcost>	Per unit cost of satisfied demand.
Dem. Cost in Currency	<demcostincurrency>	Per unit cost of satisfied demand, displayed in local currency.
Dem. Under Cost	<demandundercost>	Per unit cost of not meeting the minimum demand. This value is separate from the regular cost in the Dem. Cost field and must be greater than the Cost (or Cost in Currency values).

Field	Symbolic Tag	Meaning
Dem. Over Cost	<demandovercost>	Per unit cost of exceeding the maximum demand. This value is separate from the regular cost in the Dem. Cost field and must be greater than the Cost (or Cost in Currency values).
Dem.Risk Adjusted Cost	<riskCost>	Calculated based on real costs and represents the relative risks of choosing one solution over another.
Sup. Risk Adjusted Cost	<riskCost>	Calculated based on real costs and represents the relative risks of choosing one solution over another.
Risk Strategy	<riskStrategy>	The risk strategy, as defined in the Risk Registry.
Sup. Used	<supplyamount>	The amount of the commodity that is supplied by the node.
Sup. Fix	<supplyfixed>	Supply fix field. Valid values are: <ul style="list-style-type: none"> • Yes. Fixes the commodity flow amount (the SupUsed field) • No. Allows the solver to determine the optimal flow
Sup. +O -U	<supplyoverunder>	The amount of the commodity received that is greater than the maximum level of supply or less than the minimum supply level. A positive number indicates that the amount of received commodity exceeds the maximum supply level. A negative number indicates that the amount of received commodity is less than the maximum supply level.
Sup. Oppor.	<opportunity>	Opportunity Cost. The possible reduction to overall cost resulting from a unit increase in maximum supply or a unit decrease in minimum supply.
Sup. Min	<supplymin>	Minimum amount of the commodity supply.
Sup. Max	<supplymax>	Maximum amount of the commodity supply.
Sup. Cost	<supplycost>	Per unit cost of supply used.

Field	Symbolic Tag	Meaning
Sup. Cost in Currency	<supplycostincurrency>	Per unit cost of supply used, displayed in local currency.
Sup. Under Cost	<supplyundercost>	Per unit cost of supply that is under supply minimum. This value is separate from the regular cost in the Sup. Cost field and must be greater than the Cost (or Cost in Currency values).
Sup. Over Cost	<supplyovercost>	Per unit cost of supply that is over supply maximum. This value is separate from the regular cost in the Sup. Cost field and must be greater than the Cost (or Cost in Currency values).
Unit of Measure	<uom>	The unit of measure that is used in the node. The unit of measure must already be defined in the Units of Measure List.

Storage Nodes

A Storage node stores a commodity. Only one commodity can be stored in a Storage node. Inventory levels are expressed in units (quantity).

Field	Symbolic Tag	Meaning
Currency	<currency>	The local currency that is used in the node. The currency must already be defined in the Currency Table.
Commodity	<commodity>	Name of the element that is stored in the node.
Storage	<storage>	The amount of commodity that is stored at the end of the current time period for use in the following period.
Safety Stock 1	<safetystock1>	A user-defined safety stock value.
Safety Stock 2	<safetystock2>	A user-defined safety stock value.

Field	Symbolic Tag	Meaning
+O -U	<overunder>	The amount of the commodity that is stored that is greater than the maximum storage level or less than the minimum storage level. A positive number indicates that the amount of the commodity stored exceeds the maximum storage level. A negative number indicates that the amount of the commodity is less than the minimum storage or safety stock requirement.
Oppor.	<opportunity>	Opportunity cost. The possible reduction to the overall cost that results from a unit increase in maximum storage or a unit decrease in minimum storage.
Min	<storagemin>	Minimum amount of the commodity that can be stored.
Safety	<safety>	The amount of the commodity that can be stored at all times.
Max	<storagemax>	Maximum amount of the commodity that can be stored.
Cost	<storagecost>	Per unit cost of storing the commodity.
Cost in Currency	<storagecostincurrency>	Per unit cost of storing the commodity, displayed in local currency.
Risk Adjusted Cost	<riskCost>	Calculated based on real costs and represents the relative risks of choosing one solution over another.
Risk Strategy	<riskStrategy>	The risk strategy, as defined in the Risk Registry.
Under Cost	<undercost>	Per unit cost of not meeting the minimum storage requirement. This value is separate from the regular cost in the Cost field and must be greater than the Cost (or Cost in Currency values).

Field	Symbolic Tag	Meaning
Unit of Measure	<uom>	The unit of measure that is used in the node. The unit of measure must already be defined in the Units of Measure List. See Storage Level Unit of Measure on Storage Type Nodes
SafetyCost	<safetycost>	Per unit cost of not meeting the safety storage requirements.
Over Cost	<overcost>	Per unit cost of exceeding the maximum storage levels. This value is separate from the regular cost in the Cost field and must be greater than the Cost (or Cost in Currency values).
Inject	<inject>	Represents the starting inventory.

StorageCover Nodes

A StorageCover node works like a StorageDemand node except that minimum, safety, and maximum inventory levels are expressed in periods of cover rather than in units.

You can use a StorageCover node in situations such as:

- Modeling an inventory policy that requires stock levels based on periods of time
- Preventing buildup of inventory (particularly important with perishables)

- Assisting in computing stock levels when you have demand spikes.

Field	Symbolic Tag	Meaning
Currency	<currency>	The local currency that is used in the node. The currency must already be defined in the Currency Table.
Commodity	<commodity>	Name of the element stored in the node.
Cover	<cover>	Number of periods covered.
Storage	<storage>	The amount of the commodity that is stored at the end of the current time period for use in the following period.
Safety Cover 1	<safetycover1>	A user-defined safety cover value.
Safety Cover 2	<safetycover2>	A user-defined safety cover value.
+O -U	<overunder>	Indicates the amount of stored commodity that is greater than the maximum storage level or less than the minimum storage level. A positive number indicates that the amount of commodity stored exceeds the maximum storage level. A negative number indicates that the minimum storage or safety stock requirement has not been met.
Oppor.	<opportunity>	Opportunity Cost. The overall cost reduction resulting from a unit increase in maximum demand or a unit decrease in minimum demand.
Min Cover	<mincover>	Minimum number of periods to be covered.
Safety Cover	<safetycover>	Number of periods that should be covered at all times.
Max Cover	<maxcover>	Maximum number of periods that can be covered.
Cost	<storagecost>	Per unit cost of storing the commodity.
Cost in Currency	<costincurrency>	Per unit cost of storing the commodity, displayed in local currency.

Field	Symbolic Tag	Meaning
Risk Adjusted Cost	<riskCost>	Calculated based on real costs and represents the relative risks of choosing one solution over another.
Risk Strategy	<riskStrategy>	The risk strategy, as defined in the Risk Registry.
Under Cost	<undercost>	Per unit cost of not meeting the minimum coverage requirement or the demand. This value is separate from the regular cost in the Cost field and must be greater than the Cost (or Cost in Currency values).
Safety Cost	<safetycost>	Per unit cost of not meeting the safety coverage requirements.
Over Cost	<overcost>	Per unit cost of exceeding the maximum coverage levels. This value is separate from the regular cost in the Cost field and must be greater than the Cost (or Cost in Currency values).
Inject	<inject>	Starting inventory.
Backorder	<backorder>	The amount of commodity that could not be met in the current and previous period's demand and will be satisfied in later periods. StorageDemand nodes and StorageCover nodes can backorder for local demand requirements only. They cannot backorder for commodities shipped out of them.
Demand	<demandamount>	The amount of demand that must be met.
Unit of Measure	<uom>	The unit of measure that is used in the node. The unit of measure must already be defined in the Units of Measure List. See Storage Level Unit of Measure on Storage Type Nodes

More About StorageCover Nodes

The StorageCover node calculates the number of periods that an inventory should last by looking at the absolute stock level and examining demand over the next periods. It works like a Storage node except that the minimum, safety, and maximum inventory levels are expressed in periods of demand coverage rather than units. A StorageCover node can be used when you want to model an inventory policy that requires stock levels based on time.

A StorageCover node covers both the demand and the flow leaving the node to other sites over future periods. It respects the Min Cover, Safety Cover, and Max Cover constraints while simultaneously computing the optimum sourcing to those sites (dynamic sourcing). If you are modeling distribution for multiple locations with spoilage, you should use a StorageCover node.

The following chart is an example of how the Cover field is calculated. Consider the following demand pattern, with a starting inventory of 10 in P0.

Period	P1	P2	P3	P4	P5	P6	P7	P8	P9
Demand	4 units	4 units	2 units	0 units	0 units	0 units	0 units	0 units	0 units

The 10 units of inventory should last for at least three periods, but it could last as long as nine periods (or possibly forever) because no demand exists after period 3. Strategic Network Optimization reports that it has three periods of cover because it can cover these periods. If it reported more, an overstock violation might be flagged if the Maximum Periods Cover was set to 3 as well. Cover is reported in the fewest periods possible.

If the Min Cover value in a StorageCover node extends beyond the last period in the model, the system assumes that demand in future periods is equal to demand in the last period. For example, consider a model where the Min Cover is 5 periods and demand in a StorageCover node is as follows:

Period	P1	P2	P3	P4	P5
Demand	10 units	20 units	30 units	40 units	50 units

In this model, the demand required to cover the amount required for Period 5 equals the total demand in Periods 2, 3, 4, 5, and a future period 6. Because no demand is specified in the model for a Period 6, the system assumes that demand in future periods is the same as in Period 5: 50 units.

StorageCover nodes use more solve time than Storage nodes because they must cover more flow to other sites with dynamic sourcing. If no distribution component to your model exists, then StorageCover nodes are relatively cheap to use.

Backorders

Strategic Network Optimization backorders in StorageCover nodes when the cost of violating SafetyStock is greater than the UnderCost. The StorageCover node behaves like a StorageDemand node except that the minimum, safety, and maximum inventory levels are expressed in periods of cover rather than units. This general rule is within the system for backordering in all demand node types: StorageCover, Demand, and StorageDemand.

The basic rule is that Strategic Network Optimization is cost-centered. If the cost of violating Safety stock is greater than the cost of backordering, the system backorders to meet Safety stock.

The backorder cost is the same as the Under Cost in the StorageCover node. Setting the Under Cost in this node to * prevents backordering and violations of the Minimum Cover level.

Opportunity Costs

Suppose you have $\text{Max}=0$, $\text{Cost}=5,000$, and $\text{OverCost}=10,000$. When the inventory level is non-zero, the system shows that the $\text{Opportunity}=-5,000$. Should it be $-10,000$?

The system is correct. Opportunity cost relates to the incremental loss or gain in total minimum cost if a constraint is relaxed. It has nothing to do with variables like the inventory level.

In this case, a constraint is being violated: the Max level. If the Max level constraint is relaxed (that is, increased), then the expected cost changes by $-5000/\text{unit}$ because one less unit of inventory is counted as Over, and one more unit of inventory is counted as Regular. Since the difference between the Cost and Overcost is $5,000-10,000=-5,000$, the Opportunity cost is correctly determined as $-5,000$. That is, the incremental change in cost is $-5,000$ for every unit the Max level was increased. Constraints that are not at a bound have $\text{Opportunity}=0$ cost.

This situation has nothing to do with decreasing the level of inventory being stored. Of course, if the inventory level could be dropped by one unit, the savings would be 10,000, not the opportunity cost. However, since the system has already computed the provable optimum value for the inventory, the inventory could not be lower because the system made it as low as possible already. Strategic Network Optimization does not consider this to be an opportunity, if it was, it would have done it already.

In more complex cases, the Storage node is connected to other nodes downstream and upstream. The Opportunity cost is the incremental change of the total minimum cost taking all the upstream and downstream costs and constraints into account. This means that the Opportunity cost is a true indication of value of a constraint and can be much different from the OverCost and Undercost from a global perspective.

This situation can be used to evaluate planning decisions. For example, suppose you have some inventory available at \$4,000 per unit. Should you use it? The scientific way to find out is to find a Storage node that exceeds Max and has an Opportunity cost of $-4,000$ or less. This node would be a candidate for using the newly available storage because you can get the storage for less than the constraint is worth to us. The extra Storage might not have any effect at some locations for some products.

However, you might only be able to use a maximum amount of the new storage before you no longer need it. The amount of this can be difficult to determine exactly because the solver might decide to change the solution to use the new storage more than the old (the topic of sensitivity analysis goes beyond the scope of this manual).

Another example is using the Opportunity cost of supply. If a Supply node is at Max and has an Opportunity cost of $-1,000$, then you should consider any extra supply available if it costs less than 1,000. This calculation is independent of the fair market cost of the supply.

StorageCoverLocal Nodes

This storage-type node calculates the safety storage levels based on cover of local demand only. This node is for modeling safety storage for local demand at a production facility.

The StorageCover node calculates safety cover policies that are based on both the local demand and the flow leaving the StorageCover node, which is not always desired. For example, if you use a StorageCover node at a plant, it covers local demand and demand from the distribution centers. At every distribution center, you have another StorageCover node, so the demand at the distribution center is covered twice.

In the StorageCoverLocal node, the demand values are hard and the storage cover level can be directly calculated from the following periods.

Field	Symbolic Tag	Description
Currency	<currency>	The local currency that is used in the node. The currency must already be defined in the Currency Table.
Commodity	<commodity>	Name of the element that is stored in the node.
Storage	<storage>	The actual storage level in units of Commodity. The solver calculates this field.
Safety Cover 1	<safetycover1>	A user-defined safety cover value.
Safety Cover 2	<safetycover2>	A user-defined safety cover value.
Local Cover	<localCover>	The number of periods of local demand that are covered by the storage level. The solver calculates this field.
Total Cover	<cover>	The number of periods of local and downstream demand that are covered by the storage level. The solver calculates this field.
Min Cover	<mincover>	The minimum storage in days of cover for local demand.
Safety Cover	<safetycover>	The safety storage in days of cover for local demand.
Max expressed as Cover	<maxInCover>	Specifies whether the Max level for storage represents a number of units of maximum storage or a maximum total local cover for the storage.
Max	<max>	The maximum storage value.
Cost	<storagecost>	Cost per unit of storage.
Cost in Currency	<costincurrency>	Cost per unit of storage, displayed in local currency.
Risk Adjusted Cost	<riskCost>	Calculated based on real costs and represents the relative risks of choosing one solution over another.
Risk Strategy	<riskStrategy>	The risk strategy, as defined in the Risk Registry.

Field	Symbolic Tag	Description
Under Cost	<undercost>	Cost of going under the minimum and cost per unit of backorder. This value must be greater than the Cost (or Cost in Currency values).
Safety Cost	<safetycost>	Cost of going under the safety storage level.
Over Cost	<overcost>	Cost of going over the maximum storage level. This value must be greater than the Cost (or Cost in Currency values).
Inject	<inject>	Injected inventory.
Backorder	<backorder>	The amount of local demand that is on backorder.
Demand	<demandamount>	The amount of local demand.
Unit of Measure	<uom>	The unit of measure that is used in the node. The unit of measure must already be defined in the Units of Measure List. See Storage Level Unit of Measure on Storage Type Nodes

StorageDemand Nodes

A StorageDemand node stores a commodity like a Storage node and also models demand that must be met.

Field	Symbolic Tag	Meaning
Currency	<currency>	The local currency that is used in the node. The currency must already be defined in the Currency Table.
Commodity	<commodity>	Name of the element that is entering the node.
Storage	<storage>	The amount of the commodity stored at the end of the current time period for use in the following period.

Field	Symbolic Tag	Meaning
+O -U	<overunder>	Indicates the amount of stored commodity that is greater than the maximum storage level or less than the minimum storage level. A positive number indicates that the amount of stored commodity that exceeds the maximum storage level. A negative number indicates the amount of commodity by which the minimum storage or safety stock requirement has not been met.
Oppor.	<opportunity>	Overall cost reduction. Results from a unit increase in maximum demand or a unit decrease in minimum demand.
Min	<storagemin>	Minimum amount of the commodity that can be stored.
Safety	<safety>	The amount of the commodity that should be stored at all times.
Max	<storagemax>	Maximum amount of the commodity that can be stored.
Cost	<storagecost>	Per unit cost of storing the commodity.
Cost in Currency	<costincurrency>	Per unit cost of storing the commodity, displayed in local currency.
Under Cost	<undercost>	Per unit cost of not meeting the minimum storage requirement or the demand. This value is separate from the regular cost in the Cost field and must be greater than the Cost (or Cost in Currency values).
SafetyCost	<safetycost>	Per unit cost of not meeting the safety storage requirements.
Over Cost	<overcost>	Per unit cost of exceeding the maximum storage levels. This value is separate from the regular cost in the Cost field and must be greater than the Cost (or Cost in Currency values).
Inject	<inject>	Represents the starting inventory.

Field	Symbolic Tag	Meaning
Backorder	<backorder>	The amount of commodity that could not be met in the current and previous period's demand, and will be satisfied in later periods. StorageDemand nodes and StorageCover nodes can backorder for local demand requirements only. They cannot backorder for commodities shipped out of them.
Demand	<demandamount>	The amount of demand that must be met.
Unit of Measure	<uom>	The unit of measure that is used in the node. The unit of measure must already be defined in the Units of Measure List. See Storage Level Unit of Measure on Storage Type Nodes

Supply Nodes

A Supply node supplies a single commodity to a model. It can be used to model minimum and maximum storage levels.

Field	Symbolic Tag	Meaning
Currency	<currency>	The local currency that is used in the node. The currency must already be defined in the Currency Table.
Commodity	<commodity>	Name of the element that is flowing from the node.
Used	<amount>	The amount of the commodity that is flowing from the node.
Fix	<fixed>	Commodity flow fix field. Valid values are: <ul style="list-style-type: none"> • Yes. The commodity flow is fixed. • No. The solver can determine the optimal flow.

Field	Symbolic Tag	Meaning
+O -U	<overunder>	Indicates the amount of supplied commodity that is greater than the maximum available supply or less than the minimum supply. A positive number indicates that the amount of supplied commodity exceeds the maximum available supply. A negative number indicates that the amount of used commodity is less than the minimum supply capacity.
Oppor.	<opportunity>	Opportunity cost. The possible reduction to the overall cost that results from a unit increase in maximum supply or a unit decrease in minimum supply.
Min	<min>	Minimum amount of the commodity that can flow out of the node.
Max	<max>	Maximum amount of the commodity that can flow out of the node.
Cost	<cost>	Cost, per unit, of the commodity supplied.
Cost in Currency	<costincurrency>	Cost, per unit, of the commodity supplied, displayed in local currency.
Revenue*		Revenue, per unit, of the commodity supplied.
Revenue in Currency*		Revenue, per unit, of the commodity supplied, displayed in local currency.
Risk Adjusted Cost	<riskCost>	Calculated based on real costs and represents the relative risks of choosing one solution over another.
Risk Strategy	<riskStrategy>	The risk strategy, as defined in the Risk Registry.
Under Cost	<undercost>	Cost, per unit, of not meeting the minimum supply requirement. This value is separate from the regular cost in the Cost field and must be greater than the Cost (or Cost in Currency values).

Field	Symbolic Tag	Meaning
Over Cost	<overcost>	Cost, per unit, of exceeding the maximum supply levels. This value is separate from the regular cost in the Cost field and must be greater than the Cost (or Cost in Currency values).
Storage	<storage>	The amount of the commodity stored at the end of the current time period for use in the next period.
Storage Cost	<storagecost>	Cost, per unit, of carrying the commodity to the next time period.
Storage Cost in Currency	<storagecostincurrency>	Cost, per unit, of carrying the commodity to the next time period, displayed in local currency.
Storage Min	<storagemin>	Minimum amount of commodity that must be stored.
Storage Max	<storagemax>	Maximum amount of commodity that can be stored.
Unit of Measure	<uom>	The unit of measure that is used in the node. The unit of measure must already be defined in the Units of Measure List.

Note. Fields with asterisks do not have symbolic tags because the values are not stored in .sym or .imp files. The values are not stored because revenue is calculated using the Cost field (revenue = - cost).

Tool Nodes

A Tool node supplies time, which accounts for time used by a tool in a process in your model. The commodity (time) exits a Tool node. Only one commodity can be in each Tool node.

Field	Symbolic Tag	Meaning
Currency	<currency>	The local currency that is used in the node. The currency must already be defined in the Currency Table.
Used	<amount>	The amount of the commodity that is consumed by the node.
% Util	<percentageutilization>	Amount used divided by the maximum amount and multiplied by 100.

Field	Symbolic Tag	Meaning
Avail.	<available>	Maximum amount minus the used amount. This value is never a negative number.
Setup	<setup>	The amount of reserved time used for setup constraints. This value is calculated by the system.
Fix	<fixed>	Commodity flow fix field. Valid values are: <ul style="list-style-type: none"> • Yes. Fixes the commodity used. • No. Allows the solver to determine the optimal flow.
+O -U	<overunder>	The amount of the commodity provided that is more than the maximum available tool commodity or less than the minimum required tool commodity. A positive number represents the amount of provided commodity that exceeds the maximum available tool commodity (time). A negative number represents the amount of commodity minus the minimum required tool commodity.
Oppor.	<opportunity>	Opportunity cost. The possible reduction to the overall cost that results from a unit increase in the maximum available tool capacity or a unit decrease in the minimum available tool capacity.
Min	<min>	Minimum amount of the tool commodity that should be used.
Max	<max>	Maximum amount of the tool commodity that can be used.
Cost	<cost>	Cost, per unit, of the commodity used by or exiting the node.
Cost in Currency	<costincurrency>	Cost, per unit, of the commodity used by or exiting the node, displayed in local currency.
Revenue*		Revenue, per unit, of the commodity used by or exiting the node.

Field	Symbolic Tag	Meaning
Revenue in Currency*		Revenue, per unit, of the commodity used by or exiting the node, displayed in local currency.
Risk Adjusted Cost	<riskCost>	Calculated based on real costs and represents the relative risks of choosing one solution over another.
Risk Strategy	<riskStrategy>	The risk strategy, as defined in the Risk Registry.
Under Cost	<undercost>	Cost, per unit, of not meeting the minimum amount of tool commodity. This value is separate from the regular cost in the Cost field and must be greater than the Cost (or Cost in Currency values).
Over Cost	<overcost>	Cost, per unit, of exceeding the maximum amount of tool commodity. This value is separate from the regular cost in the Cost field and must be greater than the Cost (or Cost in Currency values).
Unit of Measure	<uom>	The unit of measure that is used in the node. The unit of measure must already be defined in the Units of Measure List.

Note. Fields with asterisks do not have symbolic tags because the values are not stored in .sym or .imp files. The values are not stored because revenue is calculated using the Cost field (revenue = - cost).

Working Nodes

A Working node directs arcs carrying the same commodity, and is primarily used for blocking nodes and aesthetic purposes. A commodity cannot be stored in a Working node. Each Working node has only one commodity-the commodity that enters it is the same commodity that exits.

Field	Symbolic Tag	Meaning
Currency	<currency>	The local currency that is used in the node. The currency must already be defined in the Currency Table.
Commodity	<commodity>	Name of the element that is flowing through the node.
Flow	<flow>	The amount of commodity that is flowing through the node.

Field	Symbolic Tag	Meaning
Unit of Measure	<uom>	The unit of measure that is used in the node. The unit of measure must already be defined in the Units of Measure List.

Appendix B

Arc Data Fields and Symbolic Tags

Arcs carry commodities between nodes. Each arc connects two attach points that represent the same commodity on two different nodes. An arc carries one commodity.

Arc Data Fields and Symbolic Tags

This section discusses arc data fields and symbolic tags in Strategic Network Optimization. The following table lists these fields and symbolic tags:

<i>Field</i>	<i>Symbolic Tag</i>	<i>Meaning</i>
Name	<name>	The name of the arc.
Currency	<currency>	The local currency used in the arc. The currency must already be defined in the Currency Table.
Commodity	<commodity>	Commodity flowing through the arc.
From	<from>	Node from which the commodity flows.
To	<to>	Node into which the commodity flows.
Distance	<distance>	Geographic distance between the nodes an arc connects. Calculated based on the Long and Lat values of the nodes. Displayed in kilometers by default but can be displayed in miles.
Map Arc Color	<maparccolor>	Determines the color of arc in Map Mode. You can specify a color or an expression.
Flow	<flow>	The amount of commodity flowing through the arc.

Field	Symbolic Tag	Meaning
Fix	<fixed>	Commodity flow fix field. Valid values are: <ul style="list-style-type: none"> • Yes. The commodity flow is fixed. • No. The solver can determine the optimal flow.
Oppor.	<opportunity>	Opportunity cost. The possible reduction to the overall cost that results from a unit increase in the minimum or maximum flow.
Cost	<cost>	Cost, per unit, of commodity flowing through the arc.
Cost in Currency	<costincurrency>	Cost, per unit, of commodity flowing through the arc, displayed in local currency.
Revenue*		Revenue, per unit, of commodity flowing through the arc.
Revenue in Currency*		Revenue, per unit, of commodity flowing through the arc, displayed in local currency.
Category	<category>	This drop-down lists displays alert types; Demand, Inventory, Manufacturing, Transportation, Supply, and Other.
Min	<min>	Minimum amount of commodity that should flow through the arc.
Max	<max>	Maximum amount of commodity that can flow through the arc.
Baseline	<baseline>	The value of the Flow field and is not changed by subsequent solves.
Advance Basis*	<stat>	The value calculated from the basis of the last solve. If you discard the advance basis, these values are removed from the model.
Delta	<delta>	The difference between the current solve and the baseline.

Note. Fields with asterisks do not have symbolic tags because the values are not stored in .sym or .imp files. The values are not stored because revenue is calculated using the Cost field (revenue = - cost).

Appendix C

Attach Point Symbolic Tags

Attach points do not have data fields or properties windows. However, they do have symbolic tags to use with commands like addattach.

Attach Point Symbolic Tags

This section discusses attach point symbolic tags. Common tags are as follows:

<i>Symbolic Tag</i>	<i>Meaning</i>
<node>	The name of the node to which the attach point belongs.
<commodity>	The commodity that passes through the attach point into or out of the node.
<in>	Valid values are: <ul style="list-style-type: none">• True An input attach point.• False An output attach point

Some nodes also have bottom or top attach points.

Note. For details on attach points used on Process, Blender, and Separator nodes, see the description for the particular kind of node.

Machine Node Attach Points for Modeling Setup Time

Instead of showing commodity flow, the attach point on the right side of a Machine or MachineDelta node lets machine time flow out as Reserved Time so that it can be consumed as setup in a Batch node. The attach point on the right side of a Machine or MachineDelta node connects to the attach point on the left side of a Batch node. When there is flow through the Batch node in a time period, demand for Reserved Time is created for the exact amount of Setup time specified in the Batch node; the amount of setup time is not scaled to the amount of flow. If the minimum run length of production is running in a time period, the Batch node should consume as much or more Machine time than the minimum run length.

You can also cost setup time by putting a cost on the arc connecting the Machine node to the Batch node. The cost on the arc is in addition to the cost of using the machine time. If you need setup constraints, enter the setup value in the Setup field of the Batch node. When you attach a commodity to a Batch node, a new attach point appears on top of the Batch node. You can draw an arc that joins the top of the Batch node to the setup attach point on the Machine or MachineDelta node. If you want to set a cost for using the setup constraint, enter the cost on the arc that joins the attach point at the top of the Batch node to the Machine or MachineDelta node attach point.

Storage-type and Monitor Node Attach Points for Controlling Inventory Levels

Storage-type nodes include Storage, StorageCover, StorageCoverLocal, and StorageDemand nodes. An attach point on the bottom of these nodes is an access point for the amount of inventory currently contained in the node. You can connect the bottom attach point to a Monitor node to set Maximum and Minimum levels for the total inventory contained in all Storage nodes.

Promotions Attach Point

The Promotions commodity enters a Promotion node through the attach point on top of the Promotion node.

Appendix D

Functions and Expressions

This chapter describes the functions and expressions available in Strategic Network Optimization and their syntax.

- Summary of functions
- Arithmetic functions
- Boolean or conditional functions
- Color functions
- Trigonometric functions
- Other functions
- Using values from relative periods
- ABS
- Assign
- ATAN2
- AVEPERIODS
- AVG
- BACKGROUND
- BETWEEN
- BLACK
- BLUE
- COS
- Cover
- Depletion
- DegToRad
- EQTOL
- ERROR
- EXP

- FALSE
- GETOL
- GREEN
- GTTOL
- IF
- AND, OR, and XOR Comparisons
- INT
- InvCover
- InverseDepletion
- ISMULTIPLE
- LETOL
- LN
- LOG
- LTTOL
- MAX
- MIN
- NEG
- NETOL
- Next
- NOT
- ORANGE
- OVERUNDER
- PERCENT
- PI
- PINK
- POS
- POWER
- Prev
- PRODUCT
- RadToDeg

- RAND
- RED
- RelOffset
- ROUND
- SEQUENCE
- SIGN
- SIN
- SQRT
- SUM
- SUMPERIODS
- TAN
- TRUE
- VIOLET
- YELLOW
- ZERO

Functions and Expressions

This section discusses functions and expressions.

Summary of Functions

The tables on the following pages list all of the functions and indicates whether you can use them in properties window data fields (QW), in the Data Editor (DE), or in both.

Note. Functions are case-sensitive.

Arithmetic Functions

The following table lists available arithmetic functions:

<i>Arithmetic Function</i>	<i>Description</i>	<i>QW</i>	<i>DE</i>
ABS(x)	Returns the absolute value of an expression.	Y	Y

Arithmetic Function	Description	QW	DE
AVEPERIODS(<i># field</i>)	Returns the average (over all periods) of a numeric field.	Y	
AVG(<i>a,b,...</i>)	Returns the average of a list of values.	Y	Y
DegToRad(<i>x</i>)	Converts degrees to radians.	Y	Y
EXP(<i>x</i>)	Returns e to the power of x.	Y	Y
INT(<i>x</i>)	Returns the integer value of a value; truncates decimal point values.	Y	Y
LN(<i>x</i>)	Returns the natural logarithm (base e) of value x.	Y	?
LOG(<i>x</i>)	Returns the common logarithm (base 10) of value x.	Y	Y
MAX(<i>a,b,...</i>)	Returns the maximum value in a list.	Y	Y
MIN(<i>a,b,...</i>)	Returns the minimum value in a list.	Y	Y
PERCENT(<i>x,y</i>)	Removed text - Art	Y	Y
PI()	Returns the value 3.1415926.	Y	Y
POWER(<i>x,y</i>)	Returns x to the power of y.	Y	Y
PRODUCT(<i>a,b,...</i>)	Multiplies the list of numbers in parentheses.	Y	Y
RadToDeg(<i>x</i>)	Converts radians to degrees.	Y	Y
RAND(<i>x,y</i>)	Returns a random number between x and y.	Y	Y
ROUND(<i>x,number</i>)	Rounds the expression x to the indicated number of decimal places.	Y	Y

Arithmetic Function	Description	QW	DE
SQRT(<i>x</i>)	Returns the positive square root of <i>x</i> .	Y	Y
SUM(<i>a,b,..</i>)	Returns the sum of a list of values or expressions.	Y	Y
SUMPERIODS(<i># field</i>)	Returns the sum (over all periods) of a numeric field.	Y	

Boolean or Conditional Functions

The following table lists available Boolean or conditional functions:

Boolean or Conditional Function	Description	QW	DE
BETWEEN(<i>lb,y,ub</i>)	Returns 1 if <i>y</i> is equal to or greater than the lower boundary (<i>lb</i>) and <i>y</i> is equal to or less than the upper boundary (<i>ub</i>); otherwise returns 0.	Y	Y
EQTOL(<i>x,y,tol</i>)	Returns 1 if the difference between <i>x</i> and <i>y</i> is equal to the tolerance value (<i>tol</i>).	Y	Y
FALSE()	Returns 0. This function does not take an argument.	Y	Y
GETOL(<i>x,y,tol</i>)	Returns 1 if the difference between <i>x</i> and <i>y</i> is greater than or equal to the tolerance (<i>tol</i>).	Y	Y
GTTOL(<i>x,y,tol</i>)	Returns 1 if the difference between <i>x</i> and <i>y</i> is greater than the tolerance (<i>tol</i>).	Y	Y
IF(<i>cond,x,y</i>)	Returns <i>x</i> if the condition is true, <i>y</i> if the condition is false.	Y	Y
ISMULTIPLE (<i>x,y</i>)	Returns 1 if <i>x</i> = <i>ny</i> , where <i>n</i> is an integer, otherwise, it returns 0.	Y	Y
LETOL(<i>x,y,tol</i>)	Returns 1 if the difference between <i>x</i> and <i>y</i> is less than or equal to the tolerance (<i>tol</i>).	Y	Y

Boolean or Conditional Function	Description	QW	DE
LTOL(<i>x,y,tol</i>)	Returns TRUE() if the difference between x and y is <= tolerance (tol).	Y	Y
NEG(<i>x</i>)	Returns 1 (true) if x is negative.	Y	Y
NETOL(<i>x,y,tol</i>)	Returns TRUE() if the difference between x and y is <> tolerance (tol). Data Editor only.	Y	Y
NOT(<i>x</i>)	Returns 1 (true) if x is 0.	Y	Y
OVERUNDER(<i>lb,x,ub</i>)	Returns 0 if x is between the lower boundary (lb) and the upper boundary (ub); otherwise returns 1.	Y	Y
POS(<i>x</i>)	Returns 1 if x is greater than 0.	Y	Y
SEQUENCE(<i>a,b,...</i>)	Ensures that the values or expressions are performed in order and returns TRUE().	Y	Y
SIGN(<i>x</i>)	Returns -1 if x is less than 0; returns 0 if x equals 0; returns 1 if x is greater than 0.	Y	Y
TRUE()	Returns 1. This function does not take an argument.	Y	Y
ZERO(<i>x</i>)	Returns 1 if x equals 0.	Y	Y

Color Functions

The following table lists available color functions that are used only in the Data Editor:

Color Function	Description
BACKGROUND()	Changes the background and foreground to the same color.
BLACK()	Changes color to black.
BLUE()	Changes color to blue.

Color Function	Description
GREEN()	Changes color to green.
ORANGE()	Changes color to orange.
PINK()	Changes color to pink.
RED()	Changes color to red.
VIOLET()	Changes color to violet.
YELLOW()	Changes color to yellow.

Trigonometric Functions

The following table lists available trigonometric functions.

Trigonometric Function	Description	QW	DE
ATAN2(x,y)	Returns the arc tangent of x y.	Y	Y
COS(x)	Returns the cosine of x.	Y	Y
SIN(x)	Returns the sine of x.	Y	Y
TAN(x)	Returns the tangent of x.	Y	Y

Other Functions

The following table lists other functions available in Strategic Network Optimization. These functions are used only in the Data Editor.

Function	Description
Assign(<i>#tofield,expr</i>)	Assigns the result of the expression to a specific field.
Cover(<i>#timeUnit,#demand,#cover, [#last/avg]</i>)	Returns the amount of time that your inventory lasts.
Depletion(<i>#depletor,depletorOffset, #depletee, #timeUnit,#f/b,#last/avg</i>)	Determines the ability to meet future demand based on inventory levels.
ERROR(<i>#errorMessage</i>)	Displays an error message.
InvCover(<i>#timeUnit,#demand,#cover, [#last/avg]</i>)	Returns the amount of inventory required to meet demand in a certain time period.

Function	Description
InverseDepletion(<i>#depletor,depletorOffset, #depletee,#timeUnit,#f/b,#last/avg</i>)	Edits the value calculated by the depletion function and recalculates.
Next(<i>#field,outOfRangeValue</i>)	Returns the value of the next field or the outOfRangeValue.
Prev(<i>#field,outOfRangeValue</i>)	Returns the value of the previous field or the outOfRangeValue.
RelOffset(<i>#field,offset,outOfRangeValue</i>)	Returns the value from a relative position or the outOfRangeValue.

Using Values from Relative Periods

The Next, Previous, and RelOffset functions give you values from relative periods for every column in the Data Editor. However, you might need to use the value from a single relative period and you do not need all of the information that the Next, Previous, and RelOffset functions give you.

In this case, you can use the relative period parameters. Relative period parameters locate one period and use its value in your expression. For example, you might want to use the value in the Min field that is two periods ahead of the current period.

If you specify a period that is after the last period, the data in the last period is repeated. If you specify a period that is before the first period, the data in the first period is repeated.

This table shows how to use relative periods.

Period	Syntax	Explanation
Current	<i>fieldname</i>	This is the usual method; this expression works with the data in the current period.
Previous	<i>fieldname:-n</i>	The number of periods previous, relative to the current period. For example, Min:-3 means to use the value from the Min field that is three periods before the current period.
Future	<i>fieldname:n</i>	The number of periods in the future, relative to the current period. For example, Min:3 means to use the value from the Min field that is three periods after the current period.

Period	Syntax	Explanation
Specific	<i>fieldname:#n</i>	The specific periods to use, regardless of the current period. For example, Min:#3 means to use the value from the Min field in the third period (the first period in your model is numbered 1).

ABS

The ABS function returns the absolute (non-negative) value of an expression.

You can use this function if you want to calculate the difference between a forecast value and an actual value, but do not want the calculation to result in a negative number.

The function syntax is:

```
ABS(x)
```

For example, if you want to ensure that the result of the sum of the two field hours available and hours used is a positive number, enter:

```
ABS(SUM('hours available','hours used'))
```

Assign

The Assign function, available only in the Data Editor, takes the result of the expression (*expr*) and places it in the specific field (*#tofield*). This function is used only with inverse formulas.

The function syntax is:

```
Assign(#tofield,expr)
```

Enter the number sign (#) before the name of the field to which you are assigning the data. For example, if you want to calculate the sum of the fields YellowBig and RedBig and apply it to the field BigTotal, enter:

```
Assign(#BigTotal,SUM(YellowBig,RedBig))
```

If you want to change the value of several fields when you edit a single expression, you multiply several assign statements in the inverse formula. To perform three Assign functions when you edit the field called InputField, enter:

```
Assign(#FieldA,InputField/1000) * Assign(#FieldB,InputField*2) *  
Assign(#FieldC,InputField)
```

ATAN2

The ATAN2 function returns $\tan^{-1}(x/y)$, the arc tangent of *x* divided by *y*, where *x* and *y* are measured in radians.

The function syntax is:

ATAN2(x,y)

AVEPERIODS

The AVEPERIODS function is available in Strategic Network Optimization but not the Data Editor. The function finds the average (over all of the periods) of a numeric field. You must precede the field name with a # character.

The function syntax is:

AVEPERIODS(*#field*)

For example, suppose you want to find demand data points that lie well outside the average demand values. You could use the following expression in the Demand field of a StorageDemand Match window:

```
x <= AVEPERIODS(#Demand)*.8 OR x >= AVEPERIODS(#Demand)*1.2
```

The expression matches only when the value in the Demand field is 20 percent above or 20 percent below the average value for demand across all periods.

AVG

The AVG function finds the average of the listed values.

The function syntax is:

AVG(*a,b,...*)

For example, if you want to find the average of the PctUsed field for BigRed, BigBlue, and BigYellow, you could enter:

```
AVG('PctUsed_BigRed','PctUsed_BigBlue','PctUsed_BigYellow')
```

BACKGROUND

The BACKGROUND function is available in the Data Editor only. This function changes the background and foreground to the same color so you cannot see your data. Use this function if you want to hide certain values. For example, you might want to look at a Data Editor view that displays only the values that violate your model's constraints.

The function syntax is:

Background()

For example, suppose you want to display only the values in the PctUsed field that are between 1 and 9. To do this, you can use the IF, BETWEEN, and BACKGROUND functions. You could enter the following expression in the HighlightExpression Editor:

```
IF(BETWEEN(1,PctUsed,9),BLACK(),BACKGROUND())
```

BETWEEN

The BETWEEN function returns TRUE() if the value of the number is equal to or greater than the lower boundary (lb) and equal to or less than the upper boundary (ub). If the number is not between the upper and lower boundary, the result is FALSE().

The function syntax is:

```
BETWEEN(lb,y,ub)
```

For example, if you want to ensure that your value for a field called Production is between your minimum of 10 and maximum of 25, you could enter:

```
BETWEEN(10,Production,25)
```

BLACK

The function syntax is:

```
BLACK ( )
```

Color functions are part of the highlighting option. When you use them, you must enter your expression in the Highlight Expression Editor.

BLUE

The BLUE function is available in the Data Editor only. This function changes the color of a value to blue.

The function syntax is:

```
BLUE ( )
```

For example, if you want the value of a field to be displayed in blue if the inventory level goes below the safety level, enter:

```
IF('Inventory Level' < 'Safety Level',BLUE(),BLACK())
```

Color functions are part of the highlighting option. When you use them, you must enter your expression in the Highlight Expression Editor.

COS

The COS function returns the cosine of x.

The function syntax is:

```
COS(x)
```

Cover

The Cover function is available in the Data Editor only. The Cover function determines the amount of time in which your inventory is depleted by using:

- The amount of time, in days, in each period
- Demand data
- Inventory data
- Whether the coverage should look forward or backward

The function syntax is:

`Cover(#timeUnit ,#demand ,#storage ,[#last/avg])`

Parameter	Meaning
<i>#timeUnit</i>	Enter the time unit. The default is days.
<i>#demand</i>	Enter the name of the field that contains the demand information.
<i>#storage</i>	Enter the name of the field that contains the storage information.
<i>#last/avg</i>	Determines how the Data Editor handles the last period. Forward coverage depends on knowing future demand, but in the last period, no demand for subsequent periods exists. The <i>#last</i> option tells the Data Editor to assume that the demand in the periods after the last period is identical to the demand in the last period. The <i>#avg</i> option tells the Data Editor to assume that the demand for periods after the last period is an average of all period demand. This parameter is optional. The default is <i>#last</i> .

For example, if you want to calculate the number of days in which your inventory will be depleted, and you want to display the result in a new Data Editor field called CoverData, you would enter the following in the Formula field of the Expression Editor for the CoverData field:

`Cover(#days,#Demand,#Storage,#last)`

The parameters of this example have the following meaning:

- *#days* is the number of days in each period.
- *#Demand* is the field that contains the demand data.
- *#Storage* is the field that contains the inventory data.
- *#last* indicates that the demand after the last period is identical to the demand in the last period.

The Cover function is available in the Data Editor only.

Using the #timeUnit Parameter

The #timeUnit parameter has different meanings in different situations. The way that the Data Editor interprets the #timeUnit value depends on the situation. The three possible options are described below.

Option 1

Use this option if you do not need a period durations file because your period boundaries are calendar dates, such as February 1, 2005.

This option subtracts the date of the previous period from the date of the current period to determine the length of the period.

For example, if the current period is February 1, 2005, and the previous period is January 1, 2005, 31 days are in the period. The result of this calculation is dependent on the time unit that you specify in the #timeUnit parameter.

Time Unit	Meaning	Result in Above Example
Days	Number of days between the two dates.	31 days
Weeks	Number of weeks between the two dates. The number of weeks is calculated by dividing the number of days by 7.	4.4 weeks
Months	Number of months between the dates; this is the exact number of months if the periods begin on the same day of the month. If the periods do not begin on the same day of the month, the Data Editor assumes that there are 30 days in a month.	1

Option 2

Use this option if you need to have a period durations file because your periods are named by strings, not by real calendar dates, such as Period Two instead of February 1, 2005.

This option looks at the period durations file for your definition of the string that makes up the period name. For example, if the period is called Period Two, the Data Editor looks for your definition of Period Two in the period durations file. If the string is not defined in the period durations file, the Data Editor uses the following defaults:

Time Unit	Meaning
days	20
weeks	4
month	1

Option 3

Use this option if you need to have a period durations file because your period boundaries are real calendar dates, such as February 1, 2005, but you do not want to use them. Instead, you want to define your own time unit. The time unit defined in the period durations file is used instead of the realtime unit.

This option is useful when you want to define the number of workdays in a month instead of the number of days. For example, January 2005 has 31 days but there are 21 workdays. If you want the Data Editor to use the number of workdays instead of the number of days (as in Option 1), you need to use the period durations file. In this file, you define the number of days in January 2005 as 21. If the Data Editor cannot find the period durations file, it uses the calculation defined in Option 2.

Creating a Period Durations File

If you want to use a period durations file, you first need to create it.

To create a period durations file:

1. From the Configure menu, select Fields.
2. Change the period field type to string.
3. Using a text editor, create and save the period durations file.
4. Enter the period information for the next few years or decades so that you do not need to update the file each time when the period changes.

The format of the period durations file is a three-column table. The first column contains the name of the period, the second column contains the name of the time unit, and the third contains the number of units in the period.

For example, if you have five periods, your file could look like this:

```
January days 31
February days 28
March days 31
April weeks 4
May weeks 4
```

1. From the Configure menu, select Display.
2. In the Period Durations File field, enter the name of the period durations file that you created in step 3.

Depletion

The Depletion function is available in the Data Editor only. This function plans coverage, which compares inventory levels to projected demand and determines your ability to meet future demand based on the inventory levels.

The function determines your coverage requirements using the demand that you have in each period, and also determines how long the inventory will meet the demand. The function uses the following information:

- Current and projected inventory levels

- Projected demand
- The unit of time in which the coverage is reported
- Whether the coverage should look forward or backward

The function syntax is:

`Depletion(#depletor,depletorOffset,#depletee,#timeUnit,#[f/b],[last/avg])`

Parameter	Meaning
#depletor	Contains the product demand on which the coverage is based.
depletorOffset	The starting period offset that determines the period, relative to the current period, from which the demand should be calculated. This value must be an integer. For example, if you enter 0, the calculation begins in the current period. If you enter 1 the calculation begins in the next period; whether it begins one period forward or backward depends on the #f/b value.
#depletee	Contains the amount of planned inventory or safety stock. Data Editor considers this field when calculating the amount of available inventory that can cover the demand. If you want the Data Editor to consider how your safety stock value covers demand, you must enter the safety stock field name as the depletee. If you want the Data Editor to consider how your inventory levels compare to your demand, you must enter the storage field name as the depletee.
#timeUnit	Specifies the time units in which the result of the calculation is measured. You can use days, weeks, or months.
#f/b	This specifies whether the calculation should run forward in time (f) or backward in time (b). This parameter is optional; the default is #f.
#last/avg	Determines how the Data Editor handles the last period. Forward coverage depends on knowing future demand, but in the last period, no demand exists for subsequent periods. The last option tells the Data Editor to assume that the demand in the periods after the last period is identical to the demand in the last period. The avg option tells the Data Editor to assume that the demand for periods after the last period is an average of all period demand. This parameter is optional. The default is #last.

For example, if you want to calculate the weeks of supply that are available to meet your demand and display the result in a new Data Editor field called WeeksofSupply, enter the following in the Formula field of the Expression Editor for the WeeksofSupply field:

`Depletion(#Demand,1,#EndingInv,#week,#f,#last)`

The parameters in this example have the following meanings:

Parameter	Meaning
#Demand	Cover is based on the demand in this field.
1	The calculation begins in the next time period.
#EndingInv	Compared to the #Demand field to determine the amount of inventory available to cover demand.
#f	The depletorOffset begins calculations to project demand forward.
#last	The demand after the last period is identical to the demand in the last period.

DegToRad

The DegToRad function converts degrees to radians.

The function syntax is:

DegToRad(*x*)

For example, DegToRad (180) returns the value 3.14 ().

EQTOL

The EQTOL function returns TRUE() if the magnitude of the difference between x and y is less than or equal to the tolerance value (tol). The tolerance level is an arbitrary value that you determine based on your operations. If a value is null, the function returns null.

The function syntax is:

EQTOL(*x,y,tol*)

The EQTOL function returns true if:

(*x-y*)=*tol*

ERROR

The ERROR function is available in the Data Editor only. This function displays the message that you specify.

The function syntax is:

ERROR(*#errorMessage*)

For example, if you want to display `Exceeds boundaries` if the result of the sum of the two fields `hours available` and `hours used` is not between the minimum and maximum, you can enter:

```
IF(OVERUNDER(minimum,SUM('hours available','hours used'),maximum),ERROR
('#Exceeds boundaries'),TRUE
())
```

EXP

The EXP function returns e to the power of x.

The function syntax is:

```
EXP(x)
```

FALSE

The FALSE function returns the value 0.

The function syntax is:

```
FALSE()
```

GETOL

The GETOL function (within tolerance x is greater than or equal to y) returns TRUE() if the difference between x and y is equal to or greater than the negative of the tolerance value (tol). The tolerance level is an arbitrary value that you determine, based on your operations. In IDF, if a value is null, the function returns null.

The function syntax is:

```
GETOL(x,y,tol)
```

The GETTOL function returns true if:

```
x=(y-tol)
```

GREEN

The GREEN function is available in the Data Editor only. This function changes the color of a value to green. Color functions are part of the highlighting option. To use them, enter your expression in the Highlight Expression Editor.

The function syntax is:

```
GREEN( )
```

For example, if you want the value of a field to display in green if the inventory level goes below the safety level, enter:

```
IF('Inventory Level' < 'Safety Level',GREEN(),BLACK())
```

GTTOL

The GTTOL function (within tolerance x is greater than y) returns TRUE() if the difference between x and y is greater than the negative of the tolerance value (tol). The tolerance level is an arbitrary value that you determine, based on your operations. In IDF, if a value is null, the function returns null.

The syntax is:

`GTTOL(x,y,tol)`

The GTTOL returns TRUE if:

$x > (y - tol)$

IF

The IF function takes one action when a condition is true and takes another action when the condition is false. If *cond* is true, do *x* ; otherwise, do *y*. You will probably use the IF function with several other expressions.

The function syntax is:

`IF(cond,x,y)`

For example, if you want to display a value in green if the difference between the planned and actual values is equal to the tolerance level of 5, or else in red, you could enter:

`IF(EQTOL(Planned,Actual,5),GREEN(),RED())`

AND, OR, and XOR Comparisons

You use these comparisons in IF functions as you would other comparisons, such as =, <=, and >=. In Boolean comparisons, true is equivalent to 1, and false is equivalent to 0. The following tables show the results when you compare two expressions:

AND		
Expression 1	Expression 2	Result
0	0	0
0	1	0
1	0	0
1	1	1
If both expressions are true, the result is true.		

OR		
Expression 1	Expression 2	Result
0	0	0
0	1	1
1	0	1
1	1	1
If either expression is true or if both expressions are true, the result is true.		

XOR		
Expression 1	Expression 2	Result
0	0	0
0	1	1
1	0	1
1	1	0
If only one expression is true, the result is true.		

INT

The INT function returns the integer value of x only; it does not return any decimal point values. Use this function if you are not concerned with the decimal point values of a number.

The function syntax is:

`INT(x)`

For example, the expression `INT(9.999)` returns the integer 9.

InvCover

The InvCover function is available in the Data Editor only. It calculates the amount of inventory that you need to meet your demand over a certain length of time. This function helps you to calculate your safety stock levels.

The syntax of the InvCover function is similar to the syntax for the Cover function, and each of the parameters has the same meaning as the Cover function parameters.

The function syntax is:

`InvCover(#timeUnit,#demand,#cover,[#last/avg])`

Parameter	Meaning
#timeUnit	In this parameter, enter the time unit.
#demand	In this parameter, the syntax of the InvCover function is similar to the syntax for the Cover function, and each of the parameters has the same meaning as the Cover function parameters. Enter the name of the field that contains the demand information.
#over	In this parameter, enter the name of the field that contains the data for the time when the inventory will be depleted.
#last/avg	Determines how the Data Editor handles the last period. Forward coverage depends on knowing future demand, but in the last period, demand for subsequent periods does not exist. The #last option tells the Data Editor to assume that the demand in the periods after the last period is identical to the demand in the last period. The #avg option tells the Data Editor to assume that the demand for periods after the last period is an average of all period demand. This parameter is optional. The default is #last.

For example, suppose you want to calculate the safety stock for the inventory Red, and you want to display the result in a new Data Editor field called RedSafety. You would enter the following formula in the Formula field of the Expression Editor for the RedSafety field:

`InvCover (#days , #RedDemand , #RedCover , #last)`

The parameters of this example have the following meaning:

Parameter	Meaning
#days	The number of days in each period.
#RedDemand	Contains the demand data.
#RedCover	Contains the information about how many days it will take to deplete the inventory.
#last	The demand after the last period is identical to the demand in the last period.

InverseDepletion

The InverseDepletion function is only available in the Data Editor. This function allows you to edit the value calculated by the depletion function, and then recalculate the safety stock or storage that you must have on hand to meet your demand.

When you use the inverse depletion function, you must assign the result of the calculation to a specific field. The inverse depletion function is useful if you want to conduct "what-if" scenarios.

The syntax of this function is similar to the depletion function, and each of the parameters has the same meaning as the depletion function parameters.

The function syntax is:

`InverseDepletion(#depletor, depletorOffset,#unitofCover, #timeUnit,[#f/b],[#last/avg])`

Parameter	Meaning
#depletor	Contains the product demand on which the coverage is based.
depletorOffset	The starting period offset that determines the period, relative to the current period, from which the demand should be calculated. This value must be an integer. For example, if you enter 0, the calculation begins in the current period. If you enter 1 the calculation begins in the next period; whether it begins one period forward or backward depends on the #f /b value.
#unitofCover	Specifies the depletion field name.
#timeUnit	Specifies the time units in which the result of the calculation is measured.
#f /b	Specifies whether the calculation should run forwards in time (f) or backwards in time (b). This parameter is optional. The default is f .
#last/avg	Determines how the Data Editor handles the last period. Forward coverage depends on you knowing future demand, but in the last period, no demand for subsequent periods exists. The #last option tells the Data Editor to assume that the demand in the periods after the last period is identical to the demand in the last period. The #avg option tells the Data Editor to assume that the demand for periods after the last period is an average of all period demand. This parameter is optional. The default is #last .

For example, if you have four weeks of inventory, and you want to determine how much safety stock that you need if you change to two weeks of supply, you would enter the following depletion and inverse depletion function expressions in the Expression Editor:

Field Name	Weeks of Supply
Formula	<code>Depletion(#Demand,1,Safety,#days,#f,#last</code>

Field Name	Weeks of Supply
Inverse Formula	Assign(#Safety,InverseDepletion (#Demand,1,#'Weeks of Supply',#weeks,#f, #last)

ISMULTIPLE

The ISMULTIPLE function returns 1 if $x=ny$, where n is an integer. Otherwise, it returns 0.

The function syntax is:

ISMULTIPLE(x,y)

LETOL

The LETOL (within tolerance x is less than or equal toy) function returns TRUE() if the difference between x and y is less than or equal to the tolerance value (tol). The tolerance level is an arbitrary value that you determine based on your operations. In IDF, if a value is null, the function returns null.

The function syntax is:

LETOL(x,y,tol)

The LETOL returns TRUE if:

$x=(y +tol)$

LN

The LN function returns the natural logarithm (basee) of an expression (x). Use this function if you want to perform a statistical analysis that requires logarithmic functions.

The function syntax is:

LN(x)

LOG

The LOG function returns the common logarithm (base 10) of an expression (x). Use this function if you want to perform a statistical analysis that requires logarithmic functions.

The function syntax is:

LOG(x)

LTTOL

The LTTOL function (within tolerance x is less than y) returns TRUE() if the difference between x and y is less than the tolerance value (tol). The tolerance level is an arbitrary value that you determine based on your operations. In IDF, if a value is null, the function returns null.

The function syntax is:

LTTOL (x,y,tol)

The LTTOL function returns TRUE if:

$x < (y + tol)$

MAX

The MAX function returns the maximum value in a list of values. This function is useful if you have a series of calculations and want to know which expression returns the highest number. If a value is null, it is ignored.

The function syntax is:

MAX(a,b,\dots)

For example:

MAX(1 , 2 , 3 , 4 , 5)

The result of this expression is 5, the maximum number.

MIN

The MIN function returns the minimum value in a list of values. This function is useful if you have a series of calculations and want to know which expression returns the lowest number. If a value is null, it is ignored.

The function syntax is:

MIN(a,b,\dots)

For example:

MIN(1 , 2 , 3 , 4 , 5)

The result of this expression is 1, the minimum number.

NEG

The NEG function returns 1 (true) if x is negative. Otherwise, it returns 0 (false).

The function syntax is:

NEG(x)

NETOL

The NETOL is the reverse of the EQTOL function and is only available in the Data Editor. The tolerance level is the value that you determine, based on your business needs.

The function syntax is:

`NETOL(x,y,tol)`

The function returns TRUE if:

$(x-y) > tol$

`NETOL(11,10,2)` is FALSE because the difference between 11 and 10 is less than or equal to the tolerance value of 2.

`NETOL(12,10,1)` is TRUE because the difference between 12 and 10 is greater than the tolerance value of 1.

Next

The Next function is available in the Data Editor only. It returns the value of the field after the selected field. If no value is in this field, it returns the `outOfRangeValue` value.

The function syntax is:

`Next(#field,outOfRangeValue)`

The `#field` is the name of the field to which you want to apply the expression.

The `outOfRangeValue` is the number that is used if no number is in the next field. This number is optional. The default is 0.

This function affects every column in the Data Editor for the specified field. If you want to use the value from only one of these fields, use the relative period function.

For example, suppose you have a Data Editor view with three columns: January, February, and March. The values for each column in the Blue row are:

	<i>January</i>	<i>February</i>	<i>March</i>
Blue	3	2	4

If you create a field called `NextColor` that displays the results of the Next function for Blue and has an `outOfRangeValue` of 6, the expression for `NextColor` is:

`Next(#Blue,6)`

The Data Editor looks to the next column and returns its value. No columns are after March, so the Data Editor returns the `outOfRangeValue` of 6.

	<i>January</i>	<i>February</i>	<i>March</i>
Blue	3	2	4
NextColor	2	4	6

NOT

The NOT function returns FALSE() if x is not 0.

The function syntax is:

NOT(x)

ORANGE

The ORANGE function is available in the Data Editor only. It changes the color of a value to orange.

Color functions are part of the highlighting option. When you use them, you must enter your expression in the Highlight Expression Editor.

The function syntax is:

ORANGE ()

For example, if you want the value of a field to be displayed in orange if the inventory level goes below the safety level, enter:

```
IF('Inventory Level' < 'Safety Level', ORANGE(), BLACK())
```

OVERUNDER

The OVERUNDER function returns FALSE() if x is between the lower boundary (lb) and the upper boundary (ub). If x is less than the lower boundary, the Data Editor calculates lb-x; if x is greater than the upper boundary, the Data Editor calculates ub-x.

This function is like the reverse of the BETWEEN function. You can use it to ensure that a value is not between two values that you specify.

The function syntax is:

OVERUNDER(lb,x,ub)

PERCENT

The PERCENT function returns the value of x divided by y and multiplied by 100. If x=0 or y=0, the function returns 0.

The function syntax is:

`PERCENT(x,y)`

For example, if the value of `Orders_filled` is 10 and the value of `Number_orders` is 50, the following expression returns 20, indicating that 20 percent of the orders have been filled:

`PERCENT(Orders_filled,Number_orders)`

PI

The PI function returns the value 3.141592. Use this function if you are performing a calculation that requires π .

The function syntax is:

`PI()`

PINK

The PINK function is available in the Data Editor only. It changes the color of a value to pink.

Color functions are part of the highlighting option. When you use them, you must enter your expression in the Highlight Expression Editor.

The function syntax is:

`PINK()`

For example, if you want the value of a field to be displayed in pink if the inventory level goes below the safety level, enter:

`IF('Inventory Level' < 'Safety Level', PINK(), BLACK())`

POS

The POS function returns `TRUE()` if x is greater than 0.

The function syntax is:

`POS(x)`

POWER

The POWER function returns x to the power of y . This function is similar to the `EXP(x)` function, but it allows you to select the base and the exponent.

The function syntax is:

`POWER(x,y)`

For example, to find the volume of a cube, you must multiply the length by the width by the height. If the length, width, and height are 5, you could calculate the volume by entering:

POWER(5 , 3)

This result is 125.

Prev

The Prev function is available in the Data Editor only. It returns the value of the previous field, the one before the selected field.

The function syntax is:

`Prev(#field,outOfRangeValue)`

If no value in this field, it returns the value that you specify in the outOfRangeValue.

The #field is the name of the field to which you want to apply the expression.

The outOfRangeValue is a number that is used if no number is in the previous field. This number is optional. The default is 0.

This function affects every column in the Data Editor for the specified field. If you want to use the value from only one of these fields, use the relative period function.

For example, suppose you have a Data Editor view with three columns: January, February, and March. You have values for each column in the Blue row:

	<i>January</i>	<i>February</i>	<i>March</i>
Blue	3	2	4

If you create a new field called PrevColor that displays the results of the Previous function for Blue and has an outOfRangeValue of 5, the expression for PrevColor is:

`Previous(#Blue, 5)`

The Data Editor looks to the previous column and returns its value. No columns are before January, so the Data Editor returns the outofRangeValue of 5.

	<i>January</i>	<i>February</i>	<i>March</i>
Blue	3	2	4
PrevColor	5	3	2

PRODUCT

The PRODUCT function multiplies the list of numbers in parentheses.

The function syntax is:

`PRODUCT(a,b,...)`

For example:

```
PRODUCT ( 1 , 2 , 3 , 4 , 5 )
```

This expression results in 120.

For another example, suppose you have the production cost per unit of Yellow listed in the Yellow Cost field, and you have the number of units of Yellow that you produced listed in the Yellow Produced field. You can multiply the values of the two fields to arrive at the cost of producing Yellow with the following expression:

```
PRODUCT( 'Yellow Cost' , 'Yellow Produced' )
```

RadToDeg

The RadToDeg function converts radians to degrees.

The function syntax is:

```
RadToDeg(x)
```

For example, RadToDeg (PI ()) returns the value 180.

RAND

The RAND function returns a random number between x and y.

You could use this function if you want to model your capacity based on your demand, but you do not know what your demand is. The random numbers could be used to project demand.

The function syntax is:

```
RAND(x,y)
```

RED

The RED function is available in the Data Editor only. It changes the color of a value to red.

Color functions are part of the highlighting option. When you use them, you must enter your expression in the Highlight Expression Editor.

The function syntax is:

```
RED ( )
```

For example, if you want the value of a field to be displayed in red if the inventory level goes below the safety level, you enter:

```
IF( 'Inventory Level' < 'Safety Level' , RED ( ) , BLACK ( ) )
```

RelOffset

The RelOffset function is available in the Data Editor only. It returns a value from a relative position.

The function syntax is:

`RelOffset(#field,offset,outOfRangeValue)`

The #field is the field name of the field that you select.

The offset is the number of fields relative to the field that you specify in #field. A positive number looks forward from this field. A negative number looks backward from this field.

The outOfRangeValue is the number that is used if no number is in the period found by the offsetvalue. This number is optional. The default is 0.

This function affects every column in the Data Editor for the specified field. If you want to use the value from only one of these fields, use the relative period function.

For example, suppose you have a Data Editor view with three columns: January, February, and March, with these values for the Blue row:

	<i>January</i>	<i>February</i>	<i>March</i>
Blue	3	2	4

Create a field called `ColorOffset` that displays the results of the `RelOffset` function for Blue that is offset by 2 and has an `outOfRangeValue` of 0. The expression for `ColorOffset` is:

`RelOffset(#Blue,2,0)`

In the Blue row, the Data Editor looks two columns beyond January and finds the value of 4 in March so it returns the value of 4. It looks two columns ahead of February and March and finds that no available values are found because these columns do not exist. Therefore, it uses the `outOfRangeValue` of 0. The Data Editor now looks like this:

	<i>January</i>	<i>February</i>	<i>March</i>
Blue	3	2	4
ColorOffset	4	0	0

ROUND

The `ROUND` function rounds a number to the specified number of decimal places. The default is 0.

The function syntax is:

`ROUND(x,num)`

For example:

`ROUND(123.7684,3)`

This expression results in 123.7685. If you want to round the value of your total Cost field to two decimal places, enter:

`ROUND(Total_Cost,2)`

SEQUENCE

The SEQUENCE function ensures that the values or expressions are performed in the order in which they appear and returns TRUE(). This function is useful if you have multiple entries of the Assign function in an inverse expression.

The function syntax is:

`SEQUENCE(a,b,...)`

SIGN

The SIGN function returns -1 if x is less than 0, returns 0 if x is equal to 0, or returns 1 if x is greater than 0.

The function syntax is:

`SIGN(x)`

SIN

The SIN function returns the sine of x, where x is measured in radians.

The function syntax is:

`SIN(x)`

SQRT

The SQRT function returns the positive square root of a number.

The function syntax is:

`SQRT(x)`

For example, the expression `SQRT (15)` results in 3.87.

SUM

The SUM function returns the sum of a list of values or expressions.

The function syntax is:

`SUM(a,b,...)`

For example, `SUM (1 , 2 , 3 , 4 , 5)` returns 15.

SUMPERIODS

The SUMPERIODS function, available in Strategic Network Optimization but not the Data Editor, finds the sum (over all periods) of a numeric field. You must precede the field name with a # character.

The function syntax is:

```
SUMPERIODS(#field)
```

For example, suppose you want to quickly calculate the total demand for all periods in a model in a particular StorageDemand node. In any field other than the Demand field of the StorageDemand properties window, you can enter the following:

```
SUMPERIODS ( #Demand )
```

TAN

The TAN function returns the tangent of x, where x is measured in radians.

The function syntax is:

```
TAN(x)
```

TRUE

The TRUE function returns the value 1.

The function syntax is:

```
TRUE ( )
```

VIOLET

The VIOLET function is available in the Data Editor only. It changes the color of a value to violet.

The function syntax is:

```
VIOLET ( )
```

Color functions are part of the highlighting option. When you use them, you must enter your expression in the Highlight Expression Editor. For example, if you want the value of a field to be displayed in violet if the inventory level goes below the safety level, enter:

```
IF('Inventory Level' < 'Safety Level', VIOLET(), BLACK())
```

YELLOW

The YELLOW function is available in the Data Editor only. It changes the color of a value to yellow.

The function syntax is:

YELLOW ()

Color functions are part of the highlighting option. When you use them, you must enter your expression in the Highlight Expression Editor.

For example, if you want the value of a field to be displayed in yellow if the inventory level goes below the safety level, enter:

```
IF('Inventory Level' < 'Safety Level', YELLOW(), BLACK())
```

ZERO

The ZERO function returns 1 if x is equal to 0. Otherwise, it returns 0.

The function syntax is:

ZERO(*x*)

Appendix E

Import Command Reference

This section describes available import commands and their syntax.

- #
- addarc
- addarctoset
- addarctosetwithassoc
- addarctouser
- addarctouserwithassoc
- addarcwithassoc
- addattach
- addattachwithassoc
- addCAMdata
- addcommodity
- addcommoditygroup
- addcommoditytogroup
- addcurrency
- addeventchange
- addeventimport
- addeventmatch
- addfindquery
- addhideshowarctoview
- addhideshownodetoview
- addhideshowperiodtoview
- addmaplegendkey
- addnode

- addnodefielddef
- addnodetoset
- addnodetosetwithassoc
- addnodetouser
- addnodetouserwithassoc
- addnodewithassoc
- addperiod
- addperiodgroup
- addperiodgrouplevel
- addperiodtogroup
- addreportgroup
- addreporttogroup
- addriskstrategy
- addroot
- addscenario
- addscenarioendscript
- addscenariosmart
- addscenariosolveres
- addscenariostartscript
- addscenarioview
- addtoview
- addUom
- addUomToCommodity
- addview
- blockset
- connectnodes
- connectnodeswithassoc
- createnodeassociation
- deletearc
- deletearcwithassoc

- deleteattach
- deletecommodity
- deletecommoditygroup
- deletecurrency
- deletenode
- deletenodeassociation
- deletenodewithassoc
- deleteperiod
- deleteperiodgroup
- deleteperiodgrouplevel
- deleteriskstrategy
- deletescenario
- deleteUom
- deleteUomFromCommodity
- echo
- formatblock
- removecommodityfromgroup
- removeperiodfromgroup
- renamecommodity
- renamenode
- renameperiod
- renameUom
- setinfotext
- setinfotitle
- unblockset
- usrmessage

Import Command Reference

This section lists import commands that can be used in Oracle Strategic Network Optimization.

#

To include a comment in an import file, type # at the start of the line.

For example:

```
# This is a comment in an import file.
```

addarc

To add an arc or update an existing arc in a model, you can use the addarc command. Use the following syntax:

```
addarc <from>"nodename"<fromId>"fromid"<to>"nodename"<toId>"toId" <commodity>
"commodityname"<commodityId>"commodityid"<riskStrategy>"riskstrategyname" <period>
period<cost>cost <riskCost>riskcost
```

where *riskstrategyname* is the name of the risk strategy associated with the arc and *riskcost* is calculated using the following formula:

$$\text{riskCost} = \text{cost} * \text{riskStrategyMultiple} + \text{riskStrategyAddition}$$

For example, to add an arc that carries the commodity Apple at a cost of 1.5 units per pack and joins the nodes Pack Apple and Apple Demand and has a risk strategy named August Shortage, enter the following:

```
addarc <from> "Pack Apple" <fromId> "Pack
Apple Id" <to> "Apple Demand" <toId> "Apple
Demand Id" <commodity> "Apple" <commodityId> "Apple
Id" <riskStrategy> "August Shortage" <period> "August" <cost>
1.5 <riskCost> 2
```

If you want to update a specific period, use the period tag. If you want to apply the data in all time periods, do not include the period tag.

Note. If you are not using the Connector, <fromId>, <toId>, and <commodityId> are not required.

addarctoset

To add an arc to a structural set, you can use the addarctoset command. The addarctoset command requires the name of the set and the nodes that the arc connects as well as the commodity name. The syntax formula is:

```
addarctoset set from_node_name to_node_name commodity from_node_id to_node_id commodityid
```

For example, if you have a set called Blueberry and you want to add the arc that carries BlueberryMix and connects the nodes Pack Blueberry to Store Blueberry, you enter the following:

```
addarctoset Blueberry "Pack Blueberry" "Store
Blueberry" "BlueberryMix" "Pack Blueberry Id"
Store Blueberry Id" "BlueberryMix Id"
```

You must unblock a set in the import file before you can add a node or an arc to it.

Note. If you are not using the Connector, *from_node_id*, *to_node_id*, and *commodityid* are not required.

addarctosetwithassoc

The `addarctosetwithassoc` command adds an arc with associations to a structural set, where the arc connects nodes that are associated. It is similar to the `addarctoset` command. For example:

```
addarctosetwithassoc StrucSet <fromField.Name> Packer
<fromField.Amount> 15 <fromField.ShipDate> 980702 <toField.Name>
Loader <toField.Amount> 10 <toField.ShipDate> 980928 Apple_Pancake_Mix
Apple_Pancake_Mix_Id
```

Note. If you are not using the Connector, `<commodityId>` is not required.

addarctouserset

To add arcs to user sets, you can use the `addarctouserset` command. The syntax formula is:

```
addarctousersetset period from_node_name to_node_name commodity from_node_id to_node_id
commodityid
```

For example, if you want to add to the user set `Set2` an arc that represents the flow of commodity `Packages` in the period `November` from the node named `Packager1` to `Pack Strawberry`, you enter the following:

```
addarctouserset Set2 November Packager1 "Pack Strawberry"
Packages " Packager1 Id" "Pack Strawberry Id" "Packages
Id"
```

Note. If you are not using the Connector, *from_node_id*, *to_node_id*, and *commodityid* are not required.

addarctousersetwithassoc

The `addarctousersetwithassoc` command adds an arc with associations to a user set. It is similar to the `addarctouserset` command. For example:

```
addarctouserset Set2 "November 2005" <fromField.Name>
"Packer" <fromField.Amount> "15" <fromField.ShipDate>
"980702" <toField.Name> "Loader" <toField.Amount>
"10" <toField.ShipDate> "980928" Apple_Pancake_Mix
Apple_Pancake_Mix_Id
```

Note. If you are not using the Connector, `<commodityId>` is not required.

addarcwithassoc

The `addarcwithassoc` command adds an arc or updates an existing arc using associations. It is similar to the `addarc` command. For example, the following command adds an arc:

```

addarcwithassoc <commodity> "BigJ" <commodityId>
"BigJ Id" <fromField.Name> "Packer" <fromField.Amount>
"15" <fromField.ShipDate> "980702" <toField.Name>
Loader <toField.Amount> 10 <toField.ShipDate> "980928"
<period> "April 2005" <stat> "1" <flow> "16"
<fixed> False <opportunity> "0" <cost> "0"
<min> "0" <max> +infinity <baseline> "0"
<delta> "16"

```

Note. If you are not using the Connector, <commodityId> is not required.

addattach

The addattach command adds an attach point to a node and defines process rates. For example, if you want to add an attach point that brings Blueberry to a node named BlueberryMix, you enter the following:

```

addattach <node> "BlueberryMix" <integrationId>
"BlueberryMix Id" <commodity> "Blueberry" <commodityId>
"Blueberry Id"

```

If you want to add an attach point that brings 35 units of the commodity Apple into a Process node named Pack Apple, you could enter the following:

```

addattach <node> "Pack Apple" <integrationId>
"Pack Apple Id" <commodity> "Apple" <commodityId>
"Apple Id" <in> True <quantity> -35

```

Only Process nodes use the quantity tag. A negative quantity value represents input, or commodity that is used by the process. A positive number represents output.

Note. If you are not using the Connector, <integrationId>, and <commodityId> are not required.

addattachwithassoc

The addattachwithassoc command adds an attach point to a node that it is associated with. It is similar to the addattach command. For example:

```

addattach <field.Name> "Apple16" <field.Location>
"Boston" <field.Role> "Storage" <commodity>
"Apple_Pancake_Mix" <commodityId> "Apple_Pancake_Mix
Id"

```

Note. If you are not using the Connector, <commodityId> is not required.

addCAMdata

The addCAMdata command adds Capital Asset Management data to a model. Use the following syntax:

```

addCAMdataset target period open close

```

where *set* is the name of the CAM set, *target* is the maximum number of locations that should be open in the final period, *open* is the maximum number of locations you can open in the period, and *close* is the maximum number of locations you can close in the period.

For example:

```
addCAMdata Proposed_DC 12 September_2005 1 2
```

addcommodity

You use the `addcommodity` command to add a commodity to a model. For example, if you want to add the commodity named Packages, you enter the following:

```
addcommodity <name> "CardboardPackages"
<commodityId> "CardboardPackages Id" <description> "Cardboard
packages for packed mix" <family> "Packages" <planningUom>
"Each"
```

If you want to duplicate the commodity MyPackages using the commodity Packages, you would enter the following:

```
addcommodity <name> "MyPackages" <similarto>
"Packages"
```

Note. If you are not using the Connector, `<commodityId>` is not required.

addcommoditygroup

The `addcommoditygroup` command creates a new commodity group. The syntax is as follows:

```
addcommoditygroup "commoditygroupname" "commoditygroupdescription" "commoditygroupparent"
```

For example, if you want to create a commodity group named EasternSuppliers, which belongs to the parent commodity group Preferred enter the following:

```
addcommoditygroup "EasternSuppliers" "Eastern Steel Suppliers"
"Preferred"
```

The `commoditygroupparent` parameter is not mandatory. If it is not used, the default parent is the root "Commodity Groups".

addcommoditytogroup

The `addcommoditytogroup` command adds a commodity to a commodity group. The syntax is as follows:

```
addcommoditytogroup "commodity" "commoditygroupname" "commodityid"
```

For example, if you want to add a commodity named Steel to the commodity group EasternSuppliers, enter the following:

```
addcommoditytogroup "Steel" "EasternSuppliers" "Steel
Id"
```

A commodity group must exist before a commodity can be added to it.

Note. If you are not using the Connector, *commodityid* is not required.

addcurrency

The `addcurrency` command uses import files to update the Currency Table. You can use the `addcurrency` import command to specify data for the currency table.

The command syntax is as follows:

```
addcurrency <currencyName> "Currency name" <currencyCode>
"Code" <period>"period" <conversionRate>
"rate"
```

For example, to add Canadian Dollar to the Currency Table and set the exchange rate, relative to the base currency at 1.56, enter the following:

```
addcurrency <currencyName> "Canadian Dollar" <currencyCode>
"CDN" <period> "June 2001" <conversionRate>
1.56
```

See Also

Currency

addeventchange

The `addeventchange` command performs a replace on a scenario.

The command syntax is:

```
addeventchange <matchChangeName>"matchchangenam"<scenarioName> "scenarioname"
<type>"node or arc type"<changeField>"change criteria"
```

where *matchchangenam* is the name of the find and replace to perform, *scenarioname* is the name of the scenario, *"node or arc type"* is the type of node or arc, *<changeField>* is the field to change, and *"change criteria"* is the criteria for the change.

For example:

```
addeventchange <matchChangeName> "Demand Nodes
+5%" <scenarioName> "Demand +5%" <type> "Demand "
<min> "x*1.05" <max> "x*1.05"
```

addeventimport

The `addeventimport` command adds an import file to a scenario.

The command syntax is:

```
addeventimport "scenarioname" "importfilename"
```

For example:

```
addeventimport "New Production Line" "C:\import_line.bat"
```

addeventmatch

The `addeventmatch` command performs a find for a specified scenario.

The command syntax is:

```
addeventmatch <matchChangeName> "matchchangenam" <scenarioName> "scenarioname"
<type> "node or arc type" <matchField> "match criteria"
```

where *matchchangenam* is the name of the find and replace to perform, *scenarioname* is the name of the scenario, *"node or arc type"* is the type of node or arc, *<matchField>* is the field to match, and *"match criteria"* is the criteria for the match.

For example:

```
addeventmatch <matchChangeName> "Demand Nodes
+5%" <scenarioName> "Demand +5%" <type> "Demand"
<name> "*" "
```

addfindquery

You use the `addfindquery` command to add a find query to the model workspace. Use the following syntax:

```
addfindquery <findQueryName> "findQueryName"
<type> "queryType" <name> "name" <field.name>
"findCriteria"
```

For example:

```
addfindquery <findQueryName> "Arc Flow"
0 <type> "Arc" <name> "UnNamed_Arc_0" <flow>
">0"
```

addhideshowarctoview

The `addhideshowarctoview` command allows you to specify the fields that you want to view in specific arcs. Use the following syntax:

```
addhideshowarctoview <viewName> "name" <name>
False <commodity> False <from> False <to> False <distance> False
```

The *<viewName>* parameter is required, and you need to enter one of the following parameters: *<name>*, *<commodity>*, *<from>*, *<to>*, *<distance>*, and *<period>*. You can specify any of the fields that are selectable in the Show/Hide Fields window.

For example:

```
addhideshowarctoview <viewName> "Newview"
<name> False <commodity> False <from> False <to> False <distance>
False <maparccolor> False <currency> False <period> False <flow>
False <fixed> False <opportunity> False <cost> False <costincurrency>
False <min> False <max> False <baseline> False <delta> False
```

This command adds a view called Newview and sets all fields to visible.

addhideshownodetoview

The addhideshownodetoview command allows you to specify the fields that you want to view in specific nodes. Use the following syntax:

```
addhideshownodetoview <viewName>"name"<type>"type"<name> False
```

The <viewName>, <type>, and <name> parameters are required, but you can also specify any of the fields that are selectable in the Show/Hide Fields window.

For example:

```
addhideshownodetoview <viewName> "MyView"
<type> "Supply" <name> False <symbol> True <currency>
False <commodity> True
```

This command creates a view called MyView, in which name and currency fields are visible and symbol and commodity fields are hidden for all Supply nodes.

Note. If you use this command by itself, it affects the current view. If you want to specify fields to display in a node in a new view, enter the addview command first.

addhideshowperiodtoview

The addhideshowperiodtoview command allows you to specify the periods that you want to display or hide. Use the following syntax:

```
addhideshowperiodtoview <viewName>" name"<period>"period"<ignore>
False
```

For example:

```
addhideshowperiodtoview <viewName> "Newview"
<period> "September 2005" <ignore> False
```

This command adds a view called Newview and makes the period called September 2000 visible.

Note. You need to enter a separate command for each period that you want to hide.

addmaplegendkey

To add a map legend key, you can use the addmaplegendkey command. Use the following syntax:

```
addmaplegendkey <symbol>symbolNumber <mapnodecolor>"colorName"
<description>description"
```

where *symbolNumber* can be 0 (square), 1 (circle), 2 (triangle), 3 (star), or 4 (parallelogram).

For example:

```
addmaplegendkey <symbol> 2 <mapnodecolor> "DEFAULT()"
<description> "Plant"
```

```
addmaplegendkey <symbol> 0 <mapnodecolor> "DEFAULT()"
<description> "DC"
```

```
addmaplegendkey <symbol> 4 <mapnodecolor> "GREEN()"
<description> "Open"
```

```
addmaplegendkey <symbol> 4 <mapnodecolor> "RED()"
<description> "Closed"
```

Note. You can only specify either a symbol or a map node color. If both are specified, the symbol appears in the legend.

addnode

You use the `addnode` command to add a node or update information in a node in a model. You must specify the node type you want to create or update. Each node type has different data fields; therefore, the symbolic tags in each command are different. Use the following syntax:

```
addnode <type>"nodetype"<name>"nodename"<commodity>"commodityname"commodityId>
"commodityid" <riskStrategy>"riskstrategyname"<period> period <cost>"cost"<riskCost>
"riskcost"
```

where *riskstrategyname* is the name of the risk strategy associated with the node and *riskcost* is calculated using the following formula:

$$\text{riskCost} = \text{cost} * \text{riskStrategyMultiple} + \text{riskStrategyAddition}$$

For example, if you want to add a Storage node named Package Storage that has a minimum of 35 units, injects 1 unit, and has a risk strategy named August Shortage, enter the following:

```
addnode <name> "Package Storage" <integrationId>
"Package Storage Id" <type> "Storage" <storagemin>
35 <inject> 1 <period>"August"<riskStrategy>"August
Shortage" <riskCost> 2
```

If you want to add a Machine node named StrawberryMachine that has a Minimum of 25 units and a Maximum of 100 units, you enter the following:

```
addnode <name> StrawberryMachine <integrationId>
"StrawberryMachine Id" <type> Machine <min> 25 <max>
100
```

To add an image to a block node, use the tag `<image>` followed by the file name and its full path in quotation marks. For example:

```
addnode <type> "Block" <name> "US"
<image> "/images/USA.jpg" <capMan> False <openAtStart>
True <shutdownBenefit> 0 ...
```

Note. If you are not using the Connector, <integrationId> is not required and is never required for Block nodes.

addnodefielddef

The addnodefielddef command creates a row in the Node Association Table. For example, the following command adds a row with the field name Name of type String:

```
addnodefielddef <defname>"Name"<deftype>"String"
```

addnodetoset

To add a node to a structural set, you use the addnodetoset command. The syntax formula is:

```
addnodetoset set node_name integrationid
```

For example, if you have a set named PancakeDemand that represents all the demand nodes in a model and you want to add the node named Apple Demand to that set, you enter the following:

```
addnodetoset PancakeDemand "Apple Demand" "AppleDemand
Id"
```

You must unblock a set in the import file before you add a node or an arc to it.

Note. If you are not using the Connector, *integrationid* is not required.

addnodetosetwithassoc

The addnodetosetwithassoc command adds a node with associations to a structural set. It is similar to the addnodetoset command. For example, the following command adds a node to the set with the name StrucSet:

```
addnodetosetwithassoc StrucSet <field.Name> "Apple16"
<field.Location> "Boston" <field.Role> "Storage"
```

addnodetouserset

To add a node to a user set, you use the addnodetouserset command. The syntax formula is:

```
addnodetouserset set node_name period integrationid
```

For example, if you want to add the node Plain Demand in only the period November to the User set named Set1, you enter the following:

```
addnodetouserset Set1 "Plain Demand" November
"Plain Demand Id"
```

Note. If you are not using the Connector, *integrationid* is not required.

addnodetouserwithassoc

The `addnodetouserwithassoc` command adds a node with associations to a user set. It is similar to the `addnodetouser` command. For example:

```
addnodetouserwithassoc StrucSet <field.Name> "Apple16"
<field.Location> "Boston" <field.Role> "Storage"
```

addnodewithassoc

The `addnodewithassoc` command adds a node or updates the information in a node using associations. It is similar to the `addnode` command. For example, the following command adds a Storage node using associated fields:

```
addnodewithassoc <field.Name> Apple16 <field.Location>
Boston <field.Role> Storage <type> Storage <storagemin> 35 <inject>
1
```

addperiod

You add time periods to a model using the `addperiod` command. For example, if you want to add a time period named October, you enter the following:

```
addperiod <name> October
```

For example, if you want to add a time period named November before the time period named December, you enter the following:

```
addperiod <name> November <before> December
```

addperiodgroup

The `addperiodgroup` command creates a new period group. The syntax is as follows:

```
addperiodgroup "periodgroup" "periodgrouplevel"
```

For example, if you want to create a period group named Q1 2005, which belongs to the period group level Quarterly enter the following:

```
addperiodgroup "Q1 2005" "Quarterly"
```

addperiodgrouplevel

The `addperiodgrouplevel` command creates a new period group level. The syntax is as follows:

```
addperiodgrouplevel "periodgrouplevel"
```

For example, if you want to create a period group level named 2006, enter the following:

```
addperiodgrouplevel "2006"
```

addperiodtogroup

The `addperiodtogroup` command adds a period to an existing period group. The syntax is as follows:

```
addperiodtogroup "period" "periodgroup"
```

For example, if you want to add a period named January 2005 to a period group named Q1 2005, enter the following:

```
addperiodtogroup "January 2005" "Q1 2005"
```

addreportgroup

The `addreportgroup` command creates a new report group in the Model Workspace tree structure. The syntax is as follows:

```
addreportgroup <group> "groupname" <groupdesc> "groupdescription"
```

For example, if you want to create a report group named 2007, enter the following:

```
addreportgroup <group> "2007" <groupdesc> "Reports for Fiscal Year 2007"
```

addreporttogroup

The `addreporttogroup` command adds a group to an existing report group. The syntax is as follows:

```
addreporttogroup <reportname> "reportname" <group> "groupname" <active> activeflag
```

where *activeflag* can be either True or False. If set to True, the report will automatically open after a solve.

For example, if you want to add a report called Q3 to a report group named 2007, and have the report automatically open after a solve, enter the following:

```
addreporttogroup <reportname> "Q3.smt" <group> "2007" <active> True
```

addriskstrategy

The `addriskstrategy` command adds a risk type in the Risk Registry. This risk strategy appears in nodes and arcs that have a Cost field.

The command syntax is:

```
addriskstrategy <riskStrategyName> "riskstrategyname" <riskStrategyDescription>
"riskstrategydescription" <riskStrategyMultiple>
1 <riskStrategyAddition> 0
```

For example:

```
addriskstrategy <riskStrategyName> "August_1"
<riskStrategy Description> "Tropical Storm" <riskStrategyMultiple>
2 <riskStrategy Addition> 10
```

"No Risk" is the default risk strategy name, and cannot be deleted from the Risk Registry. The "No Risk" risk strategy name is automatically created when a model is loaded. The default factor for riskStrategyMultiple is 1 and the default constant for riskStrategyAddition is 0.

addroot

The addroot command sets the appearance of the graphical display and is an alternative to using the View menu. For example, if you want to display a view that has compressed nodes, fat arcs, and hidden unused arcs, you enter the following:

```
addroot <CompressNodes> True <HideUnusedArcs> True
<FatArcs> True
```

For each of the following optional tags, you must specify True or False:

- <HideUnusedNodes>
- <HideLonelyNodes>
- <CompressNodes>
- <CompressBlockNodes>
- <HideAllArcs>
- <HideUnusedArcs>
- <HideUnselectedArcs>
- <HideUnselectedCommodities>
- <FatArcs>
- <ArcInStatusBar>
- <DrawMap>
- <SimpleFlowDirections>
- <ShowAssociations>
- <SolveWithRiskCost>

The optional tag

```
<reportBy>
```

can also be added where *reporttype* can be:

- cost
- profit

- `riskadjustedcost`

The optional tags `<demandPlanName>` and `<supplyPlanName>` can also be added. For example, `<supplyPlanName> "Short Model Description"`.

addscenario

The `addscenario` command creates a scenario.

The command syntax is:

```
addscenario <scenarioName>"scenarioname"
```

To add a description of the scenario, add the optional tag:

```
<description>"description"
```

To show the scenario in Kpi view, add the optional tag:

```
<showInKpiView> showinkpi
```

To specify a color, add the optional tag:

```
<color>RGB in hex
```

For example:

```
addscenario <name> "Scenario_A" <description> "Demand increase of 5%"
<showInKpiView> showinkpi
```

addscenarioendscript

The `addscenarioendscript` command adds an end script file to a scenario.

The command syntax is:

```
addscenarioendscript "scenarioname" "endscriptfilename"
```

For example:

```
addscenarioendscript "Demand +5%" "C:\convert_smart.bat"
```

addscenariosmart

The `addscenariosmart` command associates a report with a scenario.

The command syntax is:

```
addscenariosmart "scenarioname" "smartname"
```

For example:

```
addscenariosmart "Demand +5%" "C:\demandfill.smt"
```

addscenariosolveres

The `addscenariosolveres` command stores the results of a solve when a scenario runs in batch mode. If the model is saved, then this information is retained with the model. Do not specify this command as it returned by the solver.

The command syntax is:

```
addscenariosolveres "scenarioname" TotalCost TransportationCost ProductionCost SupplyCost
InventoryCost OtherCost LaborUtilization MachineUtilization DemandFillRate SolutionTime
TimeLastSolved
```

addscenariostartscript

The `addscenariostartscript` command adds a start script file to a scenario.

The command syntax is:

```
addscenariostartscript "scenarioname" "startscriptfilename"
```

For example:

```
addscenariostartscript "New Production Line"
"C:\generate_import.bat"
```

addscenarioview

The `addscenarioview` command adds an existing view to a scenario.

The command syntax is:

```
addscenarioview "scenarioname" "viewname"
```

For example:

```
addscenarioview "New Production Line" "Line
Level"
```

addtoview

To specify that a blockable Structural set is blocked in a user-defined view, you can use the `addtoview` command. The syntax formula is:

```
addtoviewviewset
```

For example, if you have a User-defined View named `MyPancakeView` and you want to block the structural set named `Set1`, you enter the following:

```
addtoview MyPancakeView Set1
```

addUom

To add a unit of measure to the Units of Measure list, you use the addUom command. The syntax is as follows:

```
addUom "UnitOfMeasure"
```

For example, if you want to add a unit of measure named Pallet, enter the following:

```
addUom "Pallet"
```

addUomToCommodity

To add an alternative unit of measure to a commodity, you use the addUomToCommodity command. Any unit of measure you add to a commodity must already exist in the Units of Measure list. The syntax is as follows:

```
addUomToCommodity <commodityName>"CommodityName" <commodityId>"commodityid"  
<uom>"UnitOfMeasure" <uomFactor>factor <planningFactor>factor
```

For example, if you want to add a unit of measure named Pallet to a commodity named Apple_Pancake_Mix that has a planning unit of measure of Kg, and there are 60 kg per pallet, enter the following:

```
addUom <commodityName> "Apple_Pancake_Mix"  
<commodityId> "Apple_Pancake_Mix Id" <uom> "Pallet"  
<uomFactor> 1 <planningFactor> 60
```

Note. If you are not using the Connector, <commodityId> is not required.

addview

The addview command allows you to add a view to your model. The syntax formula is:

```
addview <name>"name"<scale>  
1
```

The <name> and <scale> parameters are required, but you can also specify any of the parameters that are available in the View Options window.

For example:

```
addview <name> "Newview" <CAMtarget>  
0 <x> 0 <y> 0 <scale> 1 <HideUnusedNodes> False <HideLonelyNodes>  
False <FatNodes> False <CompressNodes> False <CompressBlockNodes>  
False <HideAllArcs> False <HideUnusedArcs> False <ArcDistanceInMiles>  
False <ShowNodeNames> False <UpdateAfterSolve> False  
<SimpleFlowDirections>  
False <ShowAssociations> False <ShowMapLegend> False
```

blockset

To block a blockable Structural set, you can use the blockset command. The syntax formula is:

```
blockset set
```

For example, if you want to block the set named Pancake Demand, you enter the following:

```
blockset "Pancake Demand"
```

Note. Not all sets are blockable.

connectnodes

To connect nodes with arcs, you can use the connectnodes command. The nodes must have common attach points.

The connectnodes command is an alternative to using the addarc command. Unlike the addarc command, the connectnodes command does not require you to enter data field names. The syntax formula is:

```
connectnodes from_node_name to_node_name fromid toid
```

For example, if you want to connect the nodes Pack Apple and Apple Demand, you enter the following:

```
connectnodes "Pack Apple" "Pack Apple  
Id" "Apple Demand" "Pack Apple Id"
```

Note. If you are not using the Connector, *fromid* and *toid* are not required.

connectnodeswithassoc

The connectnodeswithassoc command creates arcs to connect specified nodes with common attach points that are associated. It is similar to the connectnodes command. For example:

```
connectnodeswithassoc <fromField.Name> "Packer"  
<fromField.Amount> "15" <fromField.ShipDate> "980702"  
<toField.Name> "Loader" <toField.Amount> "10"  
<toField.ShipDate> "980928"
```

createnodeassociation

The createnodeassociation command associates a row in the Node Association Query with a node. For example, the following command associates the node UnNamed_Working_0 with the data Packer, 15, 980702.

```
createnodeassociation <field.Name> "Packer"  
<field.Amount> "15" <field.ShipDate> "980702"  
<name> "UnNamed_Working_0" <integrationId> "UnNamed_Working_0  
Id"
```

Note. If you are not using the Connector, `<integrationId>` is not required.

deletearc

To delete arcs in a model, you use the `deletearc` command. You need to include the names of the nodes that the arc connects and the commodity name. The syntax formula is:

```
deletearc from_node_name to_node_name commodity from_node_id to_node_id commodityid
```

For example, if you want to delete the arc that carries the commodity `PancakeMix` between the nodes `Package Supply` and `Apple Process`, you enter the following:

```
deletearc "Package Supply" "Apple Process"
"PancakeMix" "Package Supply Id" "Apple Process
Id" "PancakeMix Id"
```

Note. If you are not using the Connector, `from_node_id`, `to_node_id`, and `commodityid` are not required.

deletearcwithassoc

The `deletearcwithassoc` command deletes an arc that connects two nodes that are associated with each other. For example:

```
deletearcwithassoc <fromField.Name> "Packer"
<fromField.Amount> "15" <fromField.ShipDate> "980702"
<toField.Name> "Loader" <toField.Amount> "10"
<toField.ShipDate> "980928" <commodity> "Case"
<commodityId> "Case Id"
```

Note. If you are not using the Connector, `<commodityId>` is not required.

deleteattach

The `deleteattach` command deletes an attach point from a node. For example, if you want to delete an attach point that brings `Blueberry` to a node named `BlueberryMix`, you enter the following:

```
deleteattach <node> "BlueberryMix" <integrationId>
"BlueberryMix Id" <commodity> "Blueberry" <commodityId>
"Blueberry Id" <in> True
```

If you want to delete an attach point that produces the commodity `Apple` from a Process node named `Pack Apple`, you could enter the following:

```
deleteattach <node> "Pack Apple" <integrationId>
"Pack Apple Id" <commodity> Apple <commodityId> "Apple
Id" <in> False
```

Note. If you are not using the Connector, `<integrationId>` and `<commodityId>` are not required.

deletecommodity

To delete a commodity, you can use the `deletecommodity` command. Use the following syntax:

```
deletecommodity "commodity" "commodityid"
```

For example:

```
deletecommodity "OrangeJuice_16oz" "OrangeJuice_16oz  
Id"
```

Note. If you are not using the Connector, *commodityid* is not required.

deletecommoditygroup

The `deletecommoditygroup` command deletes a commodity group. The syntax is as follows:

```
deletecommoditygroup "commoditygroupname"
```

For example, if you want to delete a commodity group named `EasternSuppliers`, enter the following:

```
deletecommoditygroup "EasternSuppliers "
```

deletecurrency

The `deletecurrency` command uses import files to delete a currency from the Currency Table.

The command syntax is as follows:

```
deletecurrency <currencyCode> "code"
```

For example:

```
deletecurrency "USD"
```

deletenode

To delete a node from a model, you can use the `deletenode` command. The syntax formula is:

```
deletenode "integrationid"
```

For example, if you want to delete the node `Strawberry Storage`, you could enter the following:

```
deletenode "Strawberry Storage" "Strawberry Storage Id"
```

Note. If you are not using the Connector, *integrationid* is not required.

deleteriskstrategy

The deleteriskstrategy command deletes a risk strategy from the Risk Registry. The syntax is as follows:

```
deleteriskstrategy "riskstrategyname"
```

For example:

```
deleteriskstrategy "Tropical Storm"
```

deletenodewithassoc

The deletenodewithassoc command deletes a node from a structural set with which it is associated. For example:

```
deletenodewithassoc <field.Name> "Apple16"  
<field.Location> "Boston" <field.Role> "Storage"
```

deleteperiod

To delete time periods in a model, you can use the deleteperiod command. The syntax formula is:

```
deleteperiod period
```

For example, if you want to delete the period named December, you could enter the following:

```
deleteperiod December
```

deleteperiodgroup

The deleteperiodgroup command deletes a period group. The syntax is as follows:

```
deleteperiodgroup "periodgroup"
```

For example, if you want to delete a period group named Q1 2005 enter the following:

```
deleteperiodgroup "Q1 2005"
```

deleteperiodgrouplevel

The deleteperiodgrouplevel command deletes a period group level. The syntax is as follows:

```
deleteperiodgrouplevel "periodgrouplevel"
```

For example, if you want to delete a period group level named Fiscal Months enter the following:

```
deleteperiodgrouplevel "Fiscal Months"
```

deletescenario

The deletescenario command deletes a scenario. The syntax is as follows:

```
deletescenario "scenarioName"
```

For example:

```
deletescenario "Demand +5%"
```

deleteUom

To delete a unit of measure from the Units of Measure list, you use the deleteUom command. The syntax is as follows:

```
deleteUom "UnitOfMeasure"
```

For example, if you want to delete a unit of measure named Pallet, enter the following:

```
deleteUom "Pallet"
```

deleteUomFromCommodity

To delete an alternative unit of measure from a commodity, you use the deleteUomFromCommodity command. The syntax is as follows:

```
deleteUomFromCommodity <commodityName> "CommodityName" <commodityId>  
"commodityid" <uom> "UnitOfMeasure"
```

For example, if you want to delete a unit of measure named Pallet from a commodity named Cardboard Packages, enter the following:

```
deleteUomFromCommodity <commodityName> "Cardboard  
Packages" <commodityId> "Cardboard Packages Id" <uom>  
"Pallet"
```

It is not possible to delete the planning unit of measure from a commodity using this command.

Note. If you are not using the Connector, <commodityId> is not required.

echo

If you want a message to appear while you are importing a file, you can use the echo command. The echo command displays text in a window. It is useful if you have a large import file and want to monitor the file as it is being imported. For example, if you want to indicate the point that is about half way through the import file, you enter the following:

```
echo "This is the half way point."
```

formatblock

To align the nodes in a block node, you use the `formatblock` command. This command is similar to choosing Align from the Tools menu, and then choosing Contents of Block. The syntax formula is:

```
formatblock"blockname"
```

removecommodityfromgroup

The `removecommodityfromgroup` command removes a commodity from a commodity group. The syntax is as follows:

```
removecommodityfromgroup"commodity" "commoditygroupname" "commodityid"
```

If you want to remove the commodity Steel from the commodity group EasternSuppliers enter the following:

```
removecommodityfromgroup "Steel" "EasternSuppliers" "Steel  
Id"
```

Note. If you are not using the Connector, *commodityid* is not required.

removeperiodfromgroup

The `removeperiodfromgroup` command removes a period from a period group. The syntax is as follows:

```
removeperiodfromgroup"period" "periodgroup"
```

If you want to remove the period April from the period group Q1 enter the following:

```
removeperiodfromgroup "April" "Q1"
```

renamecommodity

To rename a commodity in a model, you use the `renamecommodity` command. The syntax formula is:

```
renamecommodity"oldname" "newname" "commodityid"
```

For example, if you want to rename the commodity Apple to AppleRaisin, enter the following:

```
renamecommodity "Apple" "AppleRaisin"  
"Apple Id"
```

Note. If you are not using the Connector, *commodityid* is not required.

renamenode

To rename nodes in a model, you use the `renamenode` command. The syntax formula is:

```
renamenode "oldname" "newname" "integrationId"
```

For example, if you want to rename the node App to Apple, enter the following:

```
renamenode "App" "Apple" "AppleId"
```

Note. If you are not using the Connector, *integrationid* is not required.

renameperiod

To rename a period in a model, you can use the renameperiod command. The syntax formula is:

```
renameperiod "oldname" "newname"
```

For example, if you want to rename the period September to April, enter the following:

```
renameperiod "September" "April"
```

renameUom

To rename a unit of measure in the Units of Measure list, you can use the renameUom command. The syntax formula is:

```
renameUom "oldname" "newname"
```

For example, if you want to rename the unit of measure from Kilogram to Kg, enter the following:

```
renameUom "Kilogram" "Kg"
```

setinfotext

To display customized help for a set, you can use the setinfotext command. The syntax formula is:

```
setinfotext set text
```

For example, if you want the text This is my Blueberry Pancake set. to appear in the Help window for the set named Blueberry, you enter the following:

```
setinfotext Blueberry "This is my Blueberry Pancake set."
```

setinfotitle

To display titles for sets, you use the setinfotitle command. The syntax formula is:

```
setinfotitle set title
```

For example, if you want to create the title Plain for the set called Peanuts, you enter the following:

```
setinfotitle Peanuts Plain
```

You can have only one title associated with each set.

unblockset

The unblockset command unblocks any set except for Structural sets. You must unblock a set in the import file before you can add a node or an arc to it. The syntax formula is:

```
unblockset set
```

For example, if you want to unblock the set called Peanuts, you enter the following:

```
unblockset Peanuts
```

usrmessage

To add a description for a model, you can use the usrmessage command. Each line of the description must begin with the usrmessage command.

For example:

```
usrmessage "The units for the finished goods in"  
usrmessage "this model are in thousands of cases."
```

To display the description, select Properties from the File menu in Oracle Strategic Network Optimization.

Appendix F

Batch Command Reference

This section describes available batch commands and their syntax and discusses:

- !
- ?
- <
- >
- >>
- addalertconfiguration
- addcommodity
- addcurrency
- addevent
- addeventchange
- addeventimport
- addeventmatch
- addeventperiodrangetoscenario
- addeventtosscenario
- addmenubutton
- addkpicfg
- addprofile
- addriskstrategy
- addroot
- addscenario
- addscenarioendscript
- addscenariosmart
- addscenariosolveres

- addscenariostartscript
- addscenarioview
- addUom
- addUomToCommodity
- applysmartgraphs
- changeprofile
- copyright
- coredump
- cplexdump
- cvreport
- deletecurrency
- deleteevent
- deleteprofile
- deleteriskstrategy
- deletescenario
- deleteUom
- deleteUomFromCommodity
- detailedreport
- discardbasis
- duplicatescenario
- exit
- exportsmartgraph
- exportsmartgraphxml
- fix
- formatgraph
- generate
- help
- import
- inactivateallsmartgraphs
- load

- loadsmartgraph
- memtest
- modelprofile
- panicsave
- problemstats
- printscenarios
- publishprofile
- quit
- record
- removemenubutton
- renameUom
- restorebaseline
- returnfromui
- runscenario
- save
- selectscenario
- setbaseline
- setscenariodemandseries
- setscenariosafetystockseries
- setsolveralgorithm
- setstringlength
- showlonelynodes
- solutionquality
- solve
- solverreport
- solverlog
- symloadfile
- symsave
- timestamp
- ui

- unfix
- unloadsmartgraph
- unloadsmartgraphs
- verbose

Batch Command Reference

This section lists batch commands that can be used in Oracle Strategic Network Optimization.

!

This batch command runs a specified script.

The command syntax is:

! command

For example on Unix, *!ls* displays a directory listing.

?

The *?* command, in batch mode, displays information about a command that you specify.

The command syntax is as follows:

?command

If you do not specify a command in the *command* variable, the system displays information about all batch commands.

<

This batch command reads commands from the specified file and returns to the command line when finished.

The command syntax is:

<script name

The command can be nested.

>

This batch command prints output to a specified file or to the screen.

To print output to a file, the command syntax is:

```
>output_file
```

To print output to the screen, the command syntax is:

```
> stderr
```

```
>>
```

This batch command appends output to a specified file.

The command syntax is:

```
>>output_file
```

addalertconfiguration

The `addalertconfiguration` allows you to configure alerts in batch mode.

The command syntax is as follows:

```
addalertconfiguration <alertcategoryname> "alertCategory" <toleranceabsolute>
toleranceAbsolute <tolerancepercent> tolerancePercent <numberofperiods> numberofperiods
<useabsolute> activeflag
```

Where *alertCategory* can be Demand, Inventory, Manufacturing, Transportation, Supply, or Other.

- *toleranceAbsolute* can be any positive integer and represents a specify threshold of violation tolerance.
- *tolerancePercent* can be any number between 1 and 100 and represents a percentage threshold of violation tolerance.
- *activeflag* can be True or False.

For example:

```
addalertconfiguration <alertcategoryname> "Demand" <toleranceabsolute> 20
<tolerancepercent> 40 <useabsolute> True
```

addcommodity

You use the `addcommodity` command to add a commodity to a model. You can also assign a planning unit of measure to the commodity. If you assign a planning unit of measure, it must be defined in the Units of Measure list. For example, if you want to add the commodity named `Apple_Pancake_Mix` and describe the commodity as the packages for packing, with a planning unit of measure of cases, you enter the following:

```
addcommodity <name> "Apple_Pancake_Mix"
<description> "Apple pancake for packed mix" <family> "Pancake_Mix"
<planningUom> "Case"
```

If you want to add the commodity `Blueberry_Pancake_Mix`, which is similar to the commodity `Apple_Pancake_Mix`, you could enter the following:

```
addcommodity <name> "Blueberry_Pancake_Mix"
<similarto> "Apple_Pancake_Mix"
```

addcurrency

The addcurrency command uses import files to update the Currency Table. You can use the addcurrency import command to specify data for the currency table.

The command syntax is as follows:

```
addcurrency <currencyName> "Currency name" <currencyCode>
"Code" <period>"period" <conversionRate>
"rate"
```

For example, to add Canadian Dollar to the Currency Table and set the exchange rate, relative to the base currency at 1.56, enter the following:

```
addcurrency <currencyName> "Canadian Dollar" <currencyCode>
"CDN" <period> "June 2001" <conversionRate>
1.56
```

See Also

Currency

addevent

The addevent command creates a new event.

The command syntax is:

```
addevent <eventName>"eventName"<eventType>"type"
```

Where "type" can be "Planned" or "Unplanned".

To add a description of the event, add the optional tag:

```
<description>"description"
```

For example:

```
addevent <eventName> "Event 1" <eventType> "Planned" <description> "First
of 5"
```

addeventchange

The addeventchange command performs a change on an event.

The command syntax is:

```
addeventchange <eventName>"scenarioName"<tags>
```

where *<tags>* represents the tags used to specify the change criteria. These tags are dependant upon the node type and the type of query you want to perform.

For example:

```
addeventchange <eventName> "Event 1" <type> "Demand" <min> "x*1.05" <max>
"x*1.05"
```

addeventimport

The addeventimport command adds an import file to a scenario.

The command syntax is:

```
addeventimport "scenarioName" "importfilename"
```

For example:

```
addeventimport "New Production Line" "C:\import_line.bat"
```

addeventmatch

The addeventmatch command performs a match for a specified event.

The command syntax is:

```
addeventmatch <eventName> "eventName" <tags>
```

where *<tags>* represents the tags used to specify the match criteria. These tags are dependant upon the node type and the type of query you want to perform.

For example:

```
addeventmatch <eventName> "Event 1" <type> "Demand" <name> *
```

addeventperiodrangetosscenario

The addeventperiodrangetosscenario command adds a period range to a scenario for an existing event.

The command syntax is:

```
addeventperiodrangetosscenario <eventName> "eventName" <scenarioName>
"scenarioName" <startPeriod> "period1" <endPeriod> "period2"
```

The *<endPeriod>* tag is optional. If you do not specify an end period, the last period in the model is the default end period. Periods must be in the same format as periods in the model.

For example:

```
addeventperiodrangetosscenario <eventName> "Event 1" <scenarioName>
"Demand + 5%"
<startPeriod> "June 07" <endPeriod> "October 07"
```

addeventtosenario

The `addeventtosenario` command adds an existing event to a scenario.

The command syntax is:

```
addeventtosenario <eventName>"eventName"<scenarioName>"scenarioName"
```

For example:

```
addevent <eventName> "Event 1" <scenarioName> "Demand + 5%"
```

addkpicfg

The `addkpicfg` command allows you to specify which type of chart to display in the Scenario Manager and whether or not to include penalty costs.

The command syntax is as follows:

```
addkpicfg <chartType>chartType<includePenalty>activeflag
```

Where *chartType* can be `bar`, `pie`, or `polar` and *activeflag* can be `True` or `False`.

For example:

```
addkpicfg <chartType> pie <includePenalty> False
```

addmenubutton

The `addmenubutton` command adds customized menus for running batch scripts to the Oracle Strategic Network Optimization interface by using the `linx.startup` file.

In the `linx.startup` file, enter the following line:

```
addmenubutton"menu/item/subitem" path/file
```

where:

- *menu* is the menu heading that appears on the menu bar.
- *item* is a menu choice under the *menu*.
- *subitem* is a menu choice under the *item*.

Note. Quotation marks are required around *menu/item/subitem* only if a parameter contains a space.

- *path/file* is the path and name of the batch script that contains the batch commands to run when you select the customized menu item.

For example, to create the menu choice `Reports>Utilization>Crew`, which, when chosen, runs the `crew_util.bat` batch script, enter the following:

```
addmenubutton "Re&ports|Utilization|Crew" "d:\program files\sno\
startup\crew_util.bat"
```

The ampersand (&) denotes that the p in Reports is a keyboard shortcut, and is underlined.

See Also

Creating Customized Menus

addprofile

The addprofile command creates a profile that can be published to a .csv, .xml, or .smart file.

The command syntax is as follows:

```
addprofile <profileName> "ProfileName" <profileDescription>
"ProfileDescription" <outputFile> "OutputFilename"
<scriptFile> "ScriptFilename" <smartGraph>
"SmartGraphFilename"
```

For example:

```
addprofile <profileName> "SnoSourcingRecommendation"
<profileDescription>"This profile publishes sourcing
recommendations for SNO" <scriptFile> "Script_A.bat"
<outputFile> "2005.xml" <smartGraph>
"SNO_Smart2.smt"
```

The tags <profileDescription> and <scriptFile> are optional.

See Also

Using Publishing Profiles

addriskstrategy

The addriskstrategy command adds a risk type in the Risk Registry. This risk strategy appears in nodes and arcs that have a Cost field.

The command syntax is:

```
addriskstrategy <riskStrategyName>"riskstrategyname"<riskStrategyDescription>
"riskstrategydescription" <riskStrategyMultiple>
1 <riskStrategyAddition> 0
```

For example:

```
addriskstrategy <riskStrategyName> "August_1"
<riskStrategy Description> "Tropical Storm" <riskStrategyMultiple>
2 <riskStrategy Addition> 10
```

"No Risk" is the default risk strategy name, and cannot be deleted from the Risk Registry. The "No Risk" risk strategy name is automatically created when a model is loaded. The default factor for `riskStrategyMultiple` is 1 and the default constant for `riskStrategyAddition` is 0.

addroot

The `addroot` command sets the appearance of the graphical display and is an alternative to using the View menu. It affects the display only and does not change the data in the model in any way.

For example, if you want to display a view that has compressed nodes, fat arcs, and hidden unused arcs, you enter the following:

```
addroot <CompressNodes> True <HideUnusedArcs> True
<FatArcs> True
```

For each of the following optional tags, you must specify True or False:

- <HideUnusedNodes>
- <HideLonelyNodes>
- <CompressNodes>
- <CompressBlockNodes>
- <HideAllArcs>
- <HideUnusedArcs>
- <HideUnselectedArcs>
- <HideUnselectedCommodities>
- <FatArcs>
- <ArcInStatusBar>
- <DrawMap>
- <SimpleFlowDirections>
- <ShowAssociations>
- <SolveWithRiskCost>

The optional tag `<reportBy>reportBy` can also be added, where *reportBy* can be `cost`, `profit`, or `riskadjustedcost`.

The optional tags `<chartType>chartType` and `<includePenalty>activeflag` can also be added, where *chartType* can be `bar`, `pie`, or `polar` and *activeflag* can be `True` or `False`.

addscenario

The `addscenario` command creates a scenario.

The command syntax is:

```
addscenario <scenarioName>"scenarioname"
```

To add a description of the scenario, add the optional tag:

```
<description>"description"
```

To show the scenario in Kpi view, add the optional tag:

```
<showInKpiView> showinkpi
```

To specify a color, add the optional tag:

```
<color>RGB in hex
```

For example:

```
addscenario <name> "Scenario_A" <description> "Demand increase of 5%"
<showInKpiView> showinkpi
```

addscenarioendscript

The addscenarioendscript command adds an end script file to a scenario.

The command syntax is:

```
addscenarioendscript "scenarioname" "endscriptfilename"
```

For example:

```
addscenarioendscript "Demand +5%" "C:\convert_smart.bat"
```

addscenariosmart

The addscenariosmart command associates a report with a scenario.

The command syntax is:

```
addscenariosmart "scenarioname" "smartname"
```

For example:

```
addscenariosmart "Demand +5%" "C:\demandfill.smt"
```

addscenariosolveres

The addscenariosolveres command stores the results of a solve when a scenario runs in batch mode. If the model is saved, then this information is retained with the model. Do not specify this command as it returned by the solver.

The command syntax is:

```
addscenariosolveres "scenarioname" TotalCost TransportationCost ProductionCost SupplyCost
InventoryCost OtherCost LaborUtilization MachineUtilization DemandFillRate SolutionTime
TimeLastSolved
```

addscenariostartscript

The addscenariostartscript command adds a start script file to a scenario.

The command syntax is:

```
addscenariostartscript "scenarioName" "startscriptfilename"
```

For example:

```
addscenariostartscript "New Production Line"
"C:\generate_import.bat"
```

addscenarioview

The addscenarioview command adds an existing view to a scenario.

The command syntax is:

```
addscenarioview "scenarioName" "viewName"
```

For example:

```
addscenarioview New Production Line Line Level
```

addUom

To add a unit of measure to the Units of Measure list, you use the addUom command. The syntax is as follows:

```
addUom "UnitOfMeasure"
```

For example, if you want to add a unit of measure named Pallet, enter the following:

```
addUom "Pallet"
```

addUomToCommodity

To add an alternative unit of measure to a commodity, you use the addUomToCommodity command. Any unit of measure you add to a commodity must already exist in the Units of Measure list. The syntax is as follows:

```
addUomToCommodity <commodityName> "CommodityName" <uom> "UnitOfMeasure"
<uomFactor> factor <planningFactor> factor
```

For example, if you want to add a unit of measure named Pallet to a commodity named Apple_Pancake_Mix that has a planning unit of measure of Kg, and there are 60 Kg per pallet, enter the following:

```
addUom <commodityName> "Apple_Pancake_Mix"
<uom> "Pallet" <uomFactor> 1 <planningFactor> 60
```

applysmartgraphs

The `applysmartgraphs` command applies active reports in batch mode and stores the results in a `.smart` file.

The command syntax is:

```
applysmartgraphs filename.smart
```

If you do not specify an output file, the results are stored in the file `$HOME/linx.smart`.

changeprofile

The `changeprofile` command modifies the information in a profile.

The command syntax is as follows:

```
changeprofile <oldProfileName> "OldProfileName"
<newProfileName> "NewProfileName"
  <newProfileDescription> "NewProfileDescription"
<newSmartGraphToPublish> "NewSmartGraphToPublish"
<newProfileScript> "NewProfileScript"
<newProfileOutputFile> "NewProfileOutputFile"
```

For example:

```
changeprofile <oldProfileName> "SnoSourcingRecommendation"
  <newProfileName> "Q2 SnoSourcingRecommendation"
<newProfileDescription> "This profile publishes sourcing
recommendations for SNO for Q2,2006" <newSmartGraphToPublish>
"Sample.smt" <newProfileScript> "Script A"
<newProfileOutputFile> "Q2_2006.xml"
```

See Also

Using Publishing Profiles

copyright

The `copyright` command hides the splashscreen that appears when Oracle Strategic Network Optimization starts.

The command syntax is as follows:

```
copyright n
```

coredump

In UNIX, if `coredump` is on, a core file is created when the application terminates unexpectedly. The command syntax is as follows:

```
coredump<y/n>
```

where *<y/n>* specifies whether coredump is on or off. By default, coredump is on.

cplexdump

The cplexdump command creates either an MPS file, which provides the objective functions and constraints in a column format, or an LP, which provides the objective function and constraints in algebraic form.

The command syntax is as follows:

```
cplexdumpfilename <lp/mps>
```

where *<lp/mps>* specifies whether the file format is LP or MPS.

For example

```
cplexdumpmodel.lp lp
```

Note. You must first use the generate command before using the cplexdump command.

cvreport

The cvreport command creates a report on the results of a solve in batch mode.

The command has the following syntax:

```
cvreportfilename -varInfo variables... -consInfo constraints...
```

The filename is the file where the report is saved. Tabs always separate the output.

The *variables...* are one or more of the following:

Value	Meaning
x	Value of variable
cost	Cost of variable
redcost	Reduced cost of variable
lb	Lower bound
ub	Upper bound
lowersa	Lower cost sensitivity bound
uppersa	Upper cost sensitivity bound
basis	Basis code

If you do not want to report on any variables, omit the *-varInfo* parameter.

The *constraints* are one or more of the following:

Value	Meaning
slack	The amount of slack from right hand side
dual	Dual cost
rhs	Value of right hand side
rhssalower	Lower rhs sensitivity bound
rhssaupper	Upper rhs sensitivity bound
basis	Basis code

If you do not want to report on any constraints, omit the `-consInfo` parameter.

For example, the following command creates a report in the file `var.rpt` for all variables for the reduced cost and the lower and upper cost sensitivity ranges:

```
cvreport var.rpt -varInfo redcost lowersa uppersa
```

deletecurrency

The `deletecurrency` command uses import files to delete a currency from the Currency Table.

The command syntax is as follows:

```
deletecurrency <currencyCode>"code"
```

For example:

```
deletecurrency "USD"
```

deleteevent

The `deleteevent` command series deletes an event.

The command syntax is as follows:

```
deleteevent <eventName>"eventName"
```

For example:

```
deleteevent "Event 1"
```

deleteprofile

The `deleteprofile` command deletes a publish profile.

The command syntax is as follows:

```
deleteprofile "ProfileName"
```

For example:

```
deleteprofile "SNO Profile Q2"
```

deleteriskstrategy

The deleteriskstrategy command deletes a risk strategy from the Risk Registry. The syntax is as follows:

```
deleteriskstrategy"riskstrategyname"
```

For example:

```
deleteriskstrategy "Tropical Storm"
```

deletescenario

The deletescenario command deletes a scenario. The syntax is as follows:

```
deletescenario"scenarioName"
```

For example:

```
deletescenario "Demand +5%"
```

deleteUom

To delete a unit of measure from the Units of Measure list, you use the deleteUom command. The syntax is as follows:

```
deleteUom"UnitOfMeasure"
```

For example, if you want to delete a unit of measure named Pallet, enter the following:

```
deleteUom "Pallet"
```

deleteUomFromCommodity

To delete an alternative unit of measure from a commodity, you use the deleteUomFromCommodity command. The syntax is as follows:

```
deleteUomFromCommodity <commodityName>"CommodityName"<uom>"UnitOfMeasure"
```

For example, if you want to delete a unit of measure named Pallet from a commodity named Cardboard Packages, enter the following:

```
deleteUomFromCommodity <commodityName> "Cardboard  
Packages" <uom> "Pallet"
```

It is not possible to delete the planning unit of measure from a commodity using this command.

detailedreport

After you solve a model, you can use the `detailedreport` command to view a detailed cost, profit, or risk adjusted cost report that shows the distribution of costs or profits by node type.

The command syntax is:

```
detailedreport
```

discardbasis

The `discardbasis` command discards the solver basis in batch mode.

The command syntax is:

```
discardbasis
```

duplicatescenario

The `duplicatescenario` command duplicates a scenario in batch mode. The duplicated scenario has all the same attributes and associations as the original. However, a duplicated scenario is not updated when changes are made to the original.

The command syntax is:

```
duplicatescenario "scenarioName"
```

For example:

```
duplicatescenario "Scenario_A"
```

exit

The `exit` command in batch mode stops the execution of all scripts, regardless of how many scripts are running.

The command syntax is:

```
exit
```

exportsmartgraph

The `exportsmartgraph` command exports data extracted from a model by the report file (`filename.smt`) to a comma separated value file.

The command syntax is:

```
exportsmartgraph filename.smt filename.csv
```

If there are spaces in the names of the files, quotation marks are required. For example:

```
exportsmartgraph bluefish.smt blue_reports.csv
```

does not require quotation marks.

```
exportsmartgraph "blue fish.smt" "blue 7.csv"
```

requires quotation marks.

exportsmartgraphxml

The `exportsmartgraphxml` command exports data extracted from a model by the report file (`filename.smt`) to a XML file.

The command syntax is:

```
exportsmartgraphxml filename.smt filename.xml
```

If there are spaces in the names of the files, quotation marks are required. For example:

```
exportsmartgraphxml bluefish.smt blue_reports.xml
```

does not require quotation marks.

```
exportsmartgraphxml "blue fish.smt" "blue 7.xml"
```

requires quotation marks.

fix

The `fix` command sets Fix fields to Yes for nodes and arc within a set.

The command syntax is:

```
fixset
```

formatgraph

The `formatgraph` command in batch mode formats the contents of a block.

The command syntax is:

```
formatgraphblockname
```

If you do not specify a block name, the command formats the top-level view.

generate

The `generate` command creates the `cplex.lp` file for the model that you have loaded. This command must be used before the `cplexdump` command is used.

The command syntax is as follows:

generate

help

The help command, in batch mode, displays information about a command that you specify.

The command syntax is as follows:

```
helpcommand
```

If you do not specify a command in the *command* variable, the system displays information about all batch commands.

import

The import command imports a file in batch mode.

The command syntax is:

```
importfilename.imp
```

inactivateallsmartgraphs

The inactivateallsmartgraphs command deactivates all reports in batch mode.

The command syntax is:

```
inactivateallsmartgraphs
```

loadsmartgraph

The loadsmartgraph command loads a report in batch mode. Reports have the .smt extension.

The command syntax is:

```
loadsmartgraphfilename.smt
```

memtest

The memtest command displays the total amount of memory on the system that is available to Oracle Strategic Network Optimization in batch mode.

The command syntax is:

```
memtest
```

The command takes a while to run as it scrolls the amount, which is displayed in both bytes and megabytes.

modelprofile

The `modelprofile` command prints the model name, the model size, the number of arcs, nodes, commodities and periods, solver details and an estimated number of variables and constraints by node type and arc. The actual number of variables and constraints is provided by solver details for models that have been solved. It can also provide information about Block nodes in the model.

The command syntax is as follows:

```
modelprofile <y/n>filename
```

where <y/n> specifies whether to generate Block node information that includes the Block node name and the node types and arcs that are contained in the Block node.

If you do not specify a filename, this information is printed in the console.

The following command prints model information including Block node details to a file named `modelprofile.txt`:

```
modelprofile c:\modelprofile.txt
```

panicsave

If `panicsave` is on, a backup of the model called `LinxSave.sym` is performed when a controlled termination of the application occurs. The command syntax is as follows:

```
panicsave <y/n>
```

where <y/n> specifies whether `panicsave` is on or off. By default, `panicsave` is on.

printscenarios

The `printscenarios` command lists the events in a scenario. The command syntax is:

```
printscenarios
```

This command results in the following output:

```
ScenarioName: ScenarioName
```

```
Event 1: x
```

```
Event 2: y
```

```
...
```

problemstats

Oracle Strategic Network Optimization accepts a solution with unscaled infeasibilities because it is likely the feasibility violation is relatively minor. It might be possible for the solver to find a better solution even though the model contains unscaled infeasibilities, or it might be necessary to revise some of the costs in the model. The `problemstats` batch command can be used to locate this information. The command syntax is as follows:

```
problemstats
```

See Also

Using the problemstats Batch Command

publishprofile

The `publishprofile` command is used to publish a profile to a `.csv`, `.xml`, or `.smart` file.

The command syntax is as follows:

```
publishprofile "ProfileName"
```

quit

The `quit` command stops the current script in batch mode.

The command syntax is:

```
quit
```

record

The `record` command records each noncomment batch command that Oracle Strategic Network Optimization runs. When used with parameters, the `record` command specifies the filename to which the system saves information. When used without parameters, the `record` command closes the file that is currently open.

The command syntax is as follows:

```
record filename
```

removemenubutton

The `removemenubutton` command deletes a menu option.

In the `linx.startup` file, enter the following line:

```
removemenubutton "menu/item/subitem"
```

where:

- *menu* is the menu heading displayed on the menu bar.
- *item* is a menu choice under the *menu*.
- *subitem* is a menu choice under the *item*.

Quotation marks are required around *menu/item/subitem* only if a parameter contains a space.

For example:

```
removemenubutton Solve|Configure
```

removes the Configure option from the Solve menu.

renameUom

To rename a unit of measure in the Units of Measure list, you can use the renameUom command. The syntax formula is:

```
renameUom "oldname" "newname"
```

For example, if you want to rename the unit of measure from Kilogram to Kg, enter the following:

```
renameUom "Kilogram" "Kg"
```

restorebaseline

The restorebaseline command restores the baseline in a model in batch mode.

The command syntax is:

```
restorebaseline
```

returnfromui

The returnfromui command returns the user to batch mode from interface mode. This command must be used before using the ui command. The command syntax is as follows:

```
returnfromui y
```

runscenario

The runscenario command runs a scenario in batch mode.

The command syntax is as follows:

```
runscenario "/treeposition"
```

where *"/treeposition"* is the location in the scenario tree.

For Example:

```
runscenario "/Scenario_A/Scenario_2"
```

selectscenario

The selectscenario command selects a scenario.

The command syntax is:

```
selectscenario"/treeposition"
```

where *"/treeposition"* is the location in the scenario tree.

setbaseline

The setbaseline command sets the baseline of a model in batch mode.

The command syntax is:

```
setbaseline
```

setscenariodemandseries

The setscenariodemandseries command specifies the demand series to be used in a scenario.

The command syntax is as follows:

```
setscenariodemandseries <scenarioName>"scenarioName"<demandseries>"demand"
```

For example:

```
setscenariodemandseries <scenarioName> "Demand + 5%"
<demandseries>
"Demand Series #3"
```

setscenariosafetystockseries

The setscenariosafetystockseries command specifies the safety stock series to be used in a scenario.

The command syntax is as follows:

```
setscenariosafetystockseries <scenarioName>"scenarioName"<safetystockseries>
"safety"
```

For example:

```
setscenariosafetystockseries <scenarioName> "Demand + 5%"
<safetystockseries>
"Safety Stock Series 2b"
```

setsolveralgorithm

The setsolveralgorithm command specifies the type of linear program used in a solve.

The command syntax is as follows:

```
setsolveralgorithm $linearprogramtype$ 
```

where $linearprogramtype$ is one of the following:

- primalSolve
- dualSolve
- networkPrimalSolve
- networkDualSolve
- barrierSolve

setstringlength

The setstringlength command specifies the maximum number of characters that can be used in a node name.

The command syntax is as follows:

```
setstringlength  $x$ 
```

where x is the maximum number of characters that can be used. This number cannot exceed 255.

showlonelynodes

The showlonelynodes command prints the names and node types of all lonely nodes in the model. A node is lonely if arc connections exist but are hidden.

The command syntax is as follows:

```
showlonelynodes
```

See Also

Hiding Unused or Lonely Nodes

solutionquality

The solutionquality command displays data about the maximum reduced-cost infeasibility, the maximum bound infeasibility, and the sensitivity of the model data. The command syntax is as follows:

```
solutionquality
```

See Also

Using the solutionquality Batch Command

solve

The solve command solves models or parts of models in batch mode with the current options.

The command syntax is:

```
solve
```

If you want to solve part of a model, you can restrict the solve to a particular set using the following command:

```
solvesetname
```

where *setname* is the name of the set to which the solve is restricted.

solvereport

After you solve a model, you can use the solverreport command to view a summary cost, profit, or risk adjusted cost report of the solve.

The command syntax is:

```
solvereport
```

solverlog

The solverlog command directs Oracle Strategic Network Optimization to write the number of solver iterations in each stage of a solve to the lxsolve.log file, which is stored in the current working directory.

The command syntax is as follows:

```
solverlog y
```

symloadfile

The symloadfile command loads a symbolic file in batch mode. Symbolic-format files are saved with the .sym extension.

The command syntax is:

```
symloadfilefilename.sym
```

symsave

The symsave command saves a file in symbolic format in batch mode. Symbolic-format files are saved with the .sym extension.

The command syntax is:

```
symsavefilename.sym
```

timestamp

The timestamp command displays the total number of seconds that have elapsed since January 1, 1970.

The command syntax is:

```
timestamp
```

ui

The ui command in batch mode starts the user interface.

The command syntax is:

```
ui
```

unfix

The unfix command sets Fix fields to No for nodes and arcs in one set or in an entire model.

The command syntax to unfix the Fix fields for nodes and arcs in one set is:

```
unfix set
```

The command syntax to unfix the Fix fields for nodes and arcs in the entire model set is:

```
unfix all
```

unloadsmartgraph

The unloadsmartgraph command unloads a report in batch mode. A report has the .smt extension.

The command syntax is:

```
unloadsmartgraphfilename.smt
```

unloadsmartgraphs

The unloadsmartgraphs command unloads all reports in batch mode. Reports have .smt extensions.

The command syntax is:

```
unloadsmartgraphs
```

verbose

The verbose command specifies whether to print each command before running it in batch mode.

To print commands before running them, enter:

```
verbose y
```

To stop printing commands before running them, enter:

```
verbose n
```

Appendix G

Environment Variable Reference

This section describes the following environment variables and their syntax:

- HOME
- LINXLOGDIR
- SNO_DISABLE_SCENARIO_PROMPTS
- SNO_ENABLE_CPLEX1054
- TMPDIR
- LINX_MACRO_HOME

Environment Variable Reference

This section lists environment variables that are used in Oracle Strategic Network Optimization. You can use any environment variable that has been defined in .sym or .imp files.

HOME

This environment variable sets the location of the linx.startup files, linx.ini, and sno.profiles.

The syntax in UNIX is as follows:

```
export HOME=pathname
```

The syntax in Windows is as follows:

```
set HOME=pathname
```

LINXLOGDIR

This environment variable changes the location of the linx.log file.

The syntax in UNIX is as follows:

```
export LINXLOGDIR=pathname
```

The syntax in Windows is as follows:

```
set LINXLOGDIR=pathname
```

SNO_DISABLE_SCENARIO_PROMPTS

This environment variable disables from the Scenario Manager prompts such as "Do you want to save changes to the scenario file prior to playing the scenario (s)?".

The syntax in UNIX is as follows:

```
export SNO_DISABLE_SCENARIO_PROMPTS=y
```

The syntax in Windows is as follows:

```
set SNO_DISABLE_SCENARIO_PROMPTS=y
```

SNO_ENABLE_CPLEX1054

This environment variable can enhance the performance of certain models.

To enable this environment variable, the syntax in Windows and UNIX is as follows:

```
SNO_ENABLE_CPLEX1054=1
```

By default, this environment variable is not enabled.

TMPDIR

This environment variable specifies the location of a temporary file that the system creates when the Data Editor is launched. The temporary file links Strategic Network Optimization and the Data Editor.

The syntax in UNIX is as follows:

```
export TMPDIR= pathname
```

The syntax in Windows is as follows:

```
set TMPDIR= pathname
```

LINX_MACRO_HOME

This environment variable specifies the path of the SNO startup file `linx.startup`. This startup file can contain scripts and the `addmenubutton` command to add customized menubar buttons to the Strategic Network Optimization user interface. If `LINX_MACRO_HOME` is not defined as an environment variable, `HOME` is used instead.

The syntax in UNIX is as follows:

```
export LINX_MACRO_HOME=pathname
```

The syntax in Windows is as follows:

```
set LINX_MACRO_HOME=pathname
```

Appendix H

Period Group Aggregation

This chapter discusses period group aggregation.

Understanding Period Group Aggregation

Period groups contain shortcuts to individual periods and period groups. Therefore, period groups contain some aggregate period data. The methods used to calculate aggregate data for individual fields varies by node type. Aggregate period data is calculated by the following three methods:

- Sum. The data is the sum of the individual periods in that period group.
- Average. The data is calculated by taking the average of the individual periods.
- Last. The data displays the quantity for the last period in the period group.

The following table displays information about the calculation of period group aggregation in nodes and arcs:

<i>Node/Arc</i>	<i>Field</i>	<i>Symbolic Tag</i>	<i>Meaning</i>	<i>Period Group Aggregation</i>
Arc	Flow	<flow>	The amount of commodity flowing through the arc.	Sum
	Fix	<fixed>	Commodity flow fix field.	Last
	Oppor.	<opportunity>	Opportunity cost. The possible reduction to the overall cost that results from a unit increase in the minimum or maximum flow.	Last

Node/Arc	Field	Symbolic Tag	Meaning	Period Group Aggregation
	Cost	<cost>	Cost, per unit, of commodity flowing through the arc.	Last
	Cost in Currency	<costincurrency>	Cost, per unit, of commodity flowing through the arc, displayed in local currency.	Last
	Revenue		Revenue, per unit, of commodity flowing through the arc.	Last
	Revenue in Currency		Revenue, per unit, of commodity flowing through the arc, displayed in local currency.	Last
	Min	<min>	Minimum amount of commodity that should flow through the arc.	Last
	Max	<max>	Maximum amount of commodity that can flow through the arc.	Last
	Baseline	<baseline>	The value of the Flow field and is not changed by subsequent solves.	Sum

Node/Arc	Field	Symbolic Tag	Meaning	Period Group Aggregation
	Delta	<delta>	The difference between the current solve and the baseline.	Sum
Batch	Flow	<flow>	The amount of the commodity that is flowing through the node.	Sum
	Fix	<fixed>	Commodity flow fix field.	Last
	Min Run Length	<minrunlength>	Minimum run length. The flow through the node must be either zero or greater than or equal to the value that you specified as the minimum run length.	Last
	Batch Size	<batchsize>	Batch size amount.	Last
	Setup	<setup>	The amount of time that you want to reserve on a Machine or MachineDelta node on which the commodity requiring reserve time is produced. You enter the amount of setup time - the commodity Reserve time - that you need.	Last

Node/Arc	Field	Symbolic Tag	Meaning	Period Group Aggregation
	Single Period Setups	<singlePeriodSetups>	Indicates whether Setup time is required on a machine in every period or only when the machine is used after a period of non-use.	Last
	Last Run	<lastRun>	Indicates if a run was in the period. The solver calculates Last Run values.	Last
	Last Batches	<lastBatches>	Indicates the number of batches that run in the period. The solver calculates values. A value of -1 indicates that the solver has not applied a value to the field.	Last
	Baseline	<baseline>	The value of the Flow field and is not changed by subsequent solves.	Sum
	Delta	<delta>	The difference between the current solve and the baseline.	Sum
Blender	Out Flow:	<flow>	Total flow through the node.	Sum

Node/Arc	Field	Symbolic Tag	Meaning	Period Group Aggregation
	Total Parts	<totalParts>	Total parts comprised by <minParts> and <maxParts>.	Last
	Baseline	<baseline>	The value of the Flow field and is not changed by subsequent solves.	Sum
	Delta	<delta>	The difference between the current solve and the baseline.	Sum
	Commodity Flow	<actualFlow>	Total inflow for this commodity	Sum
	Commodity Max Parts	<maxParts>	Maximum parts of the commodity in outflow.	Last
	Commodity Min Parts	<minParts>	Minimum parts of the commodity in outflow	Last
	Under Cost	<undercost>	Penalty cost for violating minimum parts.	Last
	Commodity Parts	<actualParts>	Total parts of this commodity in outflow.	Last
	+O -U	<overunder>	Violation of minimum or maximum parts	Last
	Over Cost	<overcost>	Penalty cost for violating maximum parts.	Last

Node/Arc	Field	Symbolic Tag	Meaning	Period Group Aggregation
Block	(all fields)			Last
Controller/ ControllerSingle	Agg. Flow	<flow>	The sum of the commodities that flow through the node, determined by the solver.	Sum
	% Util	<percentageutilization>	The amount used divided by the maximum amount and multiplied by 100. Average = (Agg.Flow/Max)*100	Average
	Avail.	<available>	The maximum amount minus the used amount. This value is never a negative number.	Sum
	Fix	<fixed>	Commodity flow fix field.	Last

Node/Arc	Field	Symbolic Tag	Meaning	Period Group Aggregation
	+O -U	<overunder>	The amount of commodity supplied that is more than the maximum available supply or less than the minimum available supply. A positive number represents the amount of the supplied commodity that exceeds the maximum available supply. A negative number represents the amount of commodity minus the minimum supply capacity.	Last
	Oppor.	<opportunity>	Opportunity cost. The possible reduction to the overall cost that results from a unit increase in the maximum available machine capacity or a unit decrease in the minimum available machine capacity.	Last

Node/Arc	Field	Symbolic Tag	Meaning	Period Group Aggregation
	Min	<min>	The minimum amount of the total commodity flow that should flow through the node.	Last
	Max	<max>	The maximum amount of the total commodity flow that can flow through the node.	Last
	Cost	<cost>	Cost of the commodity, per unit, flowing through the node.	Last
	Cost in Currency	<costincurrency>	Cost of the commodity, per unit, flowing through the node, displayed in the local currency.	Last
	Revenue		Revenue, per unit, of the commodity flowing through the node.	Last
	Revenue in Currency		Revenue, per unit, of the commodity flowing through the node, displayed in local currency.	Last

Node/Arc	Field	Symbolic Tag	Meaning	Period Group Aggregation
	Under Cost	<undercost>	Cost, per unit, of satisfying less than the minimum. This value is separate from the regular cost in the Cost field and must be greater than the Cost (or Cost in Currency values).	Last
	Over Cost	<overcost>	Cost, per unit, of satisfying more than the maximum. This value is separate from the regular cost in the Cost field and must be greater than the Cost (or Cost in Currency values).	Last
	Periods to Delay	<periodstodelay>	The number of time periods that the commodity is delayed.	Last
	Baseline	<baseline>	The value of the Agg. Flow field and is not changed by subsequent solves.	Sum
	Delta	<delta>	The difference between the current solve and the baseline.	Sum

Node/Arc	Field	Symbolic Tag	Meaning	Period Group Aggregation
Delay	Periods To Delay	<periodstodelay>	The number of time periods that the commodity is delayed	Last
	Amount	<amount>	Total amount of commodity that enters the delay at the beginning of the period as determined by the solver	Sum
	Min	<min>	The minimum amount of commodity that must enter the delay at the beginning of the period	Last
	Inject	<inject>	Represents a deposit of commodity from an earlier period no longer in the model, such as work in process or work in transit	Sum
Demand	Satisfied	<amount>	The amount of demand that is satisfied as determined by the solver.	Sum
	Fix	<fixed>	Commodity flow fix field.	Last

Node/Arc	Field	Symbolic Tag	Meaning	Period Group Aggregation
	+O -U	<overunder>	The amount of commodity received that is more than the maximum demand or less than the minimum demand. A positive number represents the amount of received commodity that exceeds the maximum demand. A negative number represents the amount of received commodity that is less than the minimum demand.	Last
	Oppor.	<opportunity>	Opportunity cost. The possible reduction to the overall cost that results from a unit increase in maximum demand or a unit decrease in minimum demand.	Last
	Min	<min>	Minimum amount of the commodity that should enter this node.	Last
	Max	<max>	Maximum amount of the commodity that can enter this node.	Last

Node/Arc	Field	Symbolic Tag	Meaning	Period Group Aggregation
	Cost	<cost>	Cost, per unit, of demand satisfied.	Last
	Cost in Currency	<costincurrency>	Cost, per unit, of demand satisfied, displayed in local currency.	Last
	Revenue		Revenue, per unit, of demand satisfied.	Last
	Revenue in Currency		Revenue, per unit, of demand satisfied, displayed in local currency.	Last
	Under Cost	<undercost>	Cost, per unit, of satisfying less than the minimum. This value is separate from the regular cost in the Cost field and must be greater than the Cost or Cost in Currency values.	Last
	Over Cost	<overcost>	Cost, per unit, of satisfying more than the maximum. This value is separate from the regular cost in the Cost field and must be greater than the Cost or Cost in Currency values.	Last

Node/Arc	Field	Symbolic Tag	Meaning	Period Group Aggregation
	Storage:	<storage>	The amount of commodity that is stored at the end of a period for use at the beginning of the next period.	Last
	Storage Cost	<storagecost>	Cost, per unit, of storing a commodity.	Last
	Storage Cost in Currency	<storagecostincurrency>	Cost, per unit, of storing a commodity, displayed in local currency.	Last
	Storage Min	<storagemin>	Minimum amount of the commodity that must be stored.	Last
	Storage Max	<storagemax>	Maximum amount of the commodity that can be stored.	Last
	Baseline	<baseline>	The value of the Agg. Flow field and is not changed by subsequent solves.	Sum
	Delta	<delta>	The difference between the current solve and the baseline.	Sum
Limiter	(all fields)			Last
Machine	Used	<amount>	The amount of the commodity that is consumed by the node.	Sum

Node/Arc	Field	Symbolic Tag	Meaning	Period Group Aggregation
	% Util	<percentageutilization>	The amount used divided by the maximum amount and multiplied by 100. Average = (Used/Max)*100	Average
	Avail.	<available>	Maximum amount minus the used amount. This value is never a negative number.	Sum
	Setup	<setup>	The amount of reserved time used for setup constraints. This value is calculated by the system.	Sum
	Fix	<fixed>	Commodity flow fix field.	Last

Node/Arc	Field	Symbolic Tag	Meaning	Period Group Aggregation
	+O -U	<overunder>	The amount of the commodity provided that is more than the maximum available machine commodity or less than the minimum required machine commodity. A positive number represents the amount of provided commodity that exceeds the maximum available machine commodity (time). A negative number represents the amount of commodity minus the minimum required machine commodity.	Last
	Oppor.	<opportunity>	Opportunity cost. The possible reduction to the overall cost that results from a unit increase in the maximum available machine capacity or a unit decrease in the minimum available machine capacity.	Last

Node/Arc	Field	Symbolic Tag	Meaning	Period Group Aggregation
	Min	<min>	Minimum amount of the machine commodity that should be used.	Last
	Max	<max>	Maximum amount of the machine commodity that can be used.	Last
	Cost	<cost>	Cost, per unit, of the commodity used by or exiting the node.	Last
	Cost in Currency	<costincurrency>	Cost, per unit, of the commodity used by or exiting the node, displayed in local currency.	Last
	Revenue		Revenue, per unit, of the commodity used by or exiting the node.	Last
	Revenue in Currency		Revenue, per unit, of the commodity used by or exiting the node, displayed in local currency.	Last

Node/Arc	Field	Symbolic Tag	Meaning	Period Group Aggregation
	Under Cost	<undercost>	Cost, per unit, of not meeting the minimum amount of machine commodity. This value is separate from the regular cost in the Cost field and must be greater than the Cost (or Cost in Currency values).	Last
	Over Cost	<overcost>	Cost, per unit, of exceeding the maximum amount of machine commodity. This value is separate from the regular cost in the Cost field and must be greater than the Cost (or Cost in Currency values).	Last
	Baseline	<baseline>	The value of the Agg. Flow field and is not changed by subsequent solves.	Sum
	Delta	<delta>	The difference between the current solve and the baseline.	Sum
Machine Delta	Used	<amount>	The amount of the commodity that is consumed.	Sum

Node/Arc	Field	Symbolic Tag	Meaning	Period Group Aggregation
	% Util	<percentageutilization>	The amount used divided by the maximum amount and multiplied by 100. Average = (Used/Max)*100	Average
	Avail.	<available>	Maximum amount minus the used amount. This value is never a negative number.	Sum
	Setup	<setup>	The amount of reserved time used. This value is calculated by the system.	Sum
	Fix	<fixed>	Commodity flow fix field.	Last

Node/Arc	Field	Symbolic Tag	Meaning	Period Group Aggregation
	+O -U	<overunder>	The amount of commodity received that is greater than the maximum available machine commodity or less than the minimum required machine commodity. A positive number represents the amount of commodity received that exceeds the maximum available machine commodity (for example, time). A negative number represents the amount of commodity by which the minimum required machine commodity has not been satisfied.	Last
	Oppor.	<opportunity>	Opportunity cost. The possible reduction to the overall cost that results from a unit increase in maximum available machine capacity or a unit decrease in minimum machine capacity.	Last

Node/Arc	Field	Symbolic Tag	Meaning	Period Group Aggregation
	Min	<min>	Minimum amount of the machine commodity that can be used.	Last
	Max	<max>	Maximum amount of the machine commodity that can be used.	Last
	Cost	<cost>	Cost, per unit, of the commodity exiting the node.	Last
	Cost in Currency	<costincurrency>	Cost, per unit, of the commodity exiting the node, displayed in local currency.	Last
	Revenue		Revenue, per unit, of the commodity exiting the node.	Last
	Revenue in Currency		Revenue, per unit, of the commodity exiting the node, displayed in local currency.	Last

Node/Arc	Field	Symbolic Tag	Meaning	Period Group Aggregation
	Under Cost	<undercost>	Cost, per unit, of not meeting the minimum amount of machine commodity. This value is separate from the regular cost in the Cost field and must be greater than the Cost or Cost in Currency values.	Last
	Over Cost	<overcost>	Cost, per unit, of exceeding the maximum amount of machine commodity. This value is separate from the regular cost in the Cost field and must be greater than the Cost or Cost in Currency values.	Last
	Max Up Change	<maxupchange>	Maximum possible increase in the amount of commodity used between the current period and the previous period.	Last

Node/Arc	Field	Symbolic Tag	Meaning	Period Group Aggregation
	Max Down Change	<maxdownchange>	Maximum possible decrease in the amount of commodity used between the current period and the previous period.	Last
	Change Thresh.	<changethresh>	The amount of change that must have occurred in the Used field in order for the machine to be readjusted by the Load Smoothing algorithm.	Last
	Change Cost	<changecost>	Cost of adjusting the machine from period to period.	Last
	Last Thresh	<lastThresh>	Result of last load smoothing solve.	Last
	Baseline	<baseline>	The value of the Agg. Flow field and is not changed by subsequent solves.	Sum
	Delta	<delta>	The difference between the current solve and the baseline.	Sum
Monitor	Amount	<amount>	The amount of the commodity entering the node.	Sum

Node/Arc	Field	Symbolic Tag	Meaning	Period Group Aggregation
	Fix	<fixed>	Commodity flow fix field.	Last
	Oppor.	<opportunity>	Opportunity cost. The possible reduction to the overall cost that results from a unit increase in the maximum capacity or a unit decrease in the minimum capacity.	Last
	+O -U	<overunder>	The amount of received commodity that is greater than the maximum or less than the minimum. A positive number is the amount of the commodity received that exceeds the maximum. A negative number is the amount of commodity by which the minimum has not been satisfied.	Last
	Min	<min>	Minimum amount of the commodity that can be used.	Last
	Max	<max>	Maximum amount of the commodity that can be used.	Last

Node/Arc	Field	Symbolic Tag	Meaning	Period Group Aggregation
	Cost	<cost>	Cost, per unit, of the commodity flowing through the node.	Last
	Cost in Currency	<costincurrency>	Cost, per unit, of the commodity flowing through the node, displayed in local currency.	Last
	Revenue		Revenue, per unit, of the commodity flowing through the node.	Last
	Revenue in Currency		Revenue, per unit, of the commodity flowing through the node, displayed in local currency.	Last
	Under Cost	<undercost>	Cost, per unit, of satisfying less than the minimum. This value is separate from the regular cost in the Cost field and must be greater than the Cost (or Cost in Currency values).	Last

Node/Arc	Field	Symbolic Tag	Meaning	Period Group Aggregation
	Over Cost	<overcost>	Cost, per unit, of satisfying more than the maximum. This value is separate from the regular cost in the Cost field and must be greater than the Cost (or Cost in Currency values).	Last
	Baseline	<baseline>	The value of the Agg. Flow field and is not changed by subsequent solves.	Sum
	Delta	<delta>	The difference between the current solve and the baseline.	Sum
Process	(all fields)			Last
Promotion	Sales Planned	<amount>	The resulting sales that are planned in units. The solver calculates this value.	Sum
	Fix	<fixed>	Sales Planned fix field.	Last
	Price	<price>	The income per unit sold.	Last
	Price in Currency	<priceincurrency>	The income per unit sold, displayed in local currency.	Last

Node/Arc	Field	Symbolic Tag	Meaning	Period Group Aggregation
	Revenue		Price multiplied by Sales Planned. The solver calculates this field.	Sum
	Revenue in Currency		Revenue, per unit, of the commodity flowing through the node, displayed in local currency.	Sum
	Max Demand	<max>	A hard upper bound on Sales Planned.	Last
	Base Demand	<forecast>	The demand that is forecast without any promotions.	Last
	Min Sales	<min>	Minimum sales level that must be satisfied even if expenses exceed revenue on the individual sales (or for which you could have profited more by having produced and sold a different product).	Last
	Sales/Promotion	<promoEffect>	The extra sales per unit of promotion (sometimes called the lift).	Last
	Promotion Spending	<promoAmount>	The promotional spending that is used to increase demand.	Sum

Node/Arc	Field	Symbolic Tag	Meaning	Period Group Aggregation
	Promotion Spending in Currency	<promoAmountincurrency>	The promotional spending that is used to increase demand, displayed in local currency.	Sum
	Baseline	<baseline>	The value of the Agg. Flow field and is not changed by subsequent solves.	Sum
	Delta	<delta>	The difference between the current solve and the baseline.	Sum
Replicator	Flow	<flow>	The amount of the commodity that is flowing through the node.	Sum
Separator	In Flow	<flow>	Flow entering the node. The solver calculates this value.	Sum
	Total Parts	<totalParts>	Total parts that are flowing into the node.	Last
	Baseline	<baseline>	The value of the Flow field and is not changed by subsequent solves.	Sum
	Delta	<delta>	The difference between the current solve and the baseline.	Sum

Node/Arc	Field	Symbolic Tag	Meaning	Period Group Aggregation
	Commodity Flow	<actualFlow>	Total outflow for the commodity.	Sum
	Commodity Max Parts	<maxParts>	Maximum parts of the commodity inflow.	Last
	Under Cost	<undercost>	Penalty cost for violating minimum parts.	Last
	Commodity Parts	<actualParts>	Total parts of the commodity in inflow.	Last
	Commodity Min Parts	<minParts>	Minimum parts of the commodity in inflow.	Last
	+O -U	<overunder>	Violation of minimum or maximum parts.	Last
	Over Cost	<overcost>	Penalty for violating maximum parts.	Last
Stock	Storage	<storage>	The amount of commodity that is stored at the end of the current time period.	Last
	Stor. Cost	<storagecost>	Per unit cost of storage.	Last
	Stor. Cost in Currency	<storagecostincurrency>	Per unit cost of storage, displayed in local currency.	Last

Node/Arc	Field	Symbolic Tag	Meaning	Period Group Aggregation
	Stor. Min	<storagemin>	Minimum amount of the commodity that must be carried to the next time period.	Last
	Stor. Max	<storagemax>	Maximum amount of the commodity that can be carried to the next time period.	Last
	Dem. Satisfied	<demandamount>	The amount of demand that is satisfied.	Sum
	Dem. Fix	<demandfixed>	Allows the solver to determine the optimal flow	Last
	Dem. +O -U	<demandoverunder>	The amount of commodity received that is greater than the maximum demand or less than the minimum demand. A positive number indicates that the amount of commodity received that exceeds the maximum demand. A negative number indicates that the amount of commodity has not satisfied the minimum demand.	Last

Node/Arc	Field	Symbolic Tag	Meaning	Period Group Aggregation
	Dem. Oppor.	<demandopportunity>	Opportunity cost. The possible reduction to overall cost resulting from a unit increase in maximum demand or a unit decrease in minimum demand.	Last
	Dem. Min	<demandmin>	Minimum amount of demand that should be met.	Last
	Dem. Max	<demandmax>	Maximum amount of demand that can be met.	Last
	Dem. Cost	<demandcost>	Per unit cost of satisfied demand.	Last
	Dem. Cost in Currency	<demcostincurrency>	Per unit cost of satisfied demand, displayed in local currency.	Last
	Dem. Under Cost	<demandundercost>	Per unit cost of not meeting the minimum demand. This value is separate from the regular cost in the Dem. Cost field and must be greater than the Cost (or Cost in Currency values).	Last

Node/Arc	Field	Symbolic Tag	Meaning	Period Group Aggregation
	Dem. Over Cost	<demandovercost>	Per unit cost of exceeding the maximum demand. This value is separate from the regular cost in the Dem. Cost field and must be greater than the Cost (or Cost in Currency values).	Last
	Sup. Used	<supplyamount>	The amount of the commodity that is supplied by the node.	Sum
	Sup. Fix	<supplyfixed>	Supply fix field.	Last
	Sup. +O -U	<supplyoverunder>	The amount of the commodity received that is greater than the maximum level of supply or less than the minimum supply level. A positive number indicates that the amount of received commodity exceeds the maximum supply level. A negative number indicates that the amount of received commodity is less than the maximum supply level.	Last

Node/Arc	Field	Symbolic Tag	Meaning	Period Group Aggregation
	Sup. Oppor.	<opportunity>	Opportunity Cost. The possible reduction to overall cost resulting from a unit increase in maximum supply or a unit decrease in minimum supply.	Last
	Sup. Min	<supplymin>	Minimum amount of the commodity supply.	Last
	Sup. Max	<supplymax>	Maximum amount of the commodity supply.	Last
	Sup. Cost	<supplycost>	Per unit cost of supply used.	Last
	Sup. Cost in Currency	<supplycostincurrency>	Per unit cost of supply used, displayed in local currency.	Last
	Sup. Under Cost	<supplyundercost>	Per unit cost of supply that is under supply minimum. This value is separate from the regular cost in the Sup. Cost field and must be greater than the Cost (or Cost in Currency values).	Last

Node/Arc	Field	Symbolic Tag	Meaning	Period Group Aggregation
	Sup. Over Cost	<supplyovercost>	Per unit cost of supply that is over supply maximum. This value is separate from the regular cost in the Sup. Cost field and must be greater than the Cost (or Cost in Currency values).	Last
Storage	Storage	<storage>	The amount of commodity that is stored at the end of the current time period for use in the following period.	Last
	+O -U	<overunder>	The amount of the commodity that is stored that is greater than the maximum storage level or less than the minimum storage level. A positive number indicates that the amount of the commodity stored exceeds the maximum storage level. A negative number indicates that the amount of the commodity is less than the minimum storage or safety stock requirement.	Last

Node/Arc	Field	Symbolic Tag	Meaning	Period Group Aggregation
	Oppor.	<opportunity>	Opportunity cost. The possible reduction to the overall cost that results from a unit increase in maximum storage or a unit decrease in minimum storage.	Last
	Min	<storagemin>	Minimum amount of the commodity that can be stored.	Last
	Safety	<safety>	The amount of the commodity that can be stored at all times.	Last
	Max	<storagemax>	Maximum amount of the commodity that can be stored.	Last
	Cost	<storagecost>	Per unit cost of storing the commodity.	Last
	Cost in Currency	<storagecostincurrency>	Per unit cost of storing the commodity, displayed in local currency.	Last

Node/Arc	Field	Symbolic Tag	Meaning	Period Group Aggregation
	Under Cost	<undercost>	Per unit cost of not meeting the minimum storage requirement. This value is separate from the regular cost in the Cost field and must be greater than the Cost (or Cost in Currency values).	Last
	SafetyCost	<safetycost>	Per unit cost of not meeting the safety storage requirements.	Last
	Over Cost	<overcost>	Per unit cost of exceeding the maximum storage levels. This value is separate from the regular cost in the Cost field and must be greater than the Cost (or Cost in Currency values).	Last
	Inject	<inject>	Represents the starting inventory.	Last
	Baseline	<baseline>	The value of the Storage field and is not changed by subsequent solves.	Last

Node/Arc	Field	Symbolic Tag	Meaning	Period Group Aggregation
	Delta	<delta>	The difference between the current solve and the baseline.	Last
Storage Cover	Cover	<cover>	Number of periods covered.	Last
	Storage	<storage>	The amount of the commodity that is stored at the end of the current time period for use in the following period.	Last
	+O -U	<overunder>	Indicates the amount of stored commodity that is greater than the maximum storage level or less than the minimum storage level. A positive number indicates that the amount of commodity stored exceeds the maximum storage level. A negative number indicates that the minimum storage or safety stock requirement has not been met.	Last

Node/Arc	Field	Symbolic Tag	Meaning	Period Group Aggregation
	Oppor.	<opportunity>	Opportunity Cost. The overall cost reduction resulting from a unit increase in maximum demand or a unit decrease in minimum demand.	Last
	Min Cover	<mincover>	Minimum number of periods to be covered.	Last
	Safety Cover	<safetycover>	Number of periods that should be covered at all times.	Last
	Max Cover	<maxcover>	Maximum number of periods that can be covered.	Last
	Cost	<storagecost>	Per unit cost of storing the commodity.	Last
	Cost in Currency	<costincurrency>	Per unit cost of storing the commodity, displayed in local currency.	Last

Node/Arc	Field	Symbolic Tag	Meaning	Period Group Aggregation
	Under Cost	<undercost>	Per unit cost of not meeting the minimum coverage requirement or the demand. This value is separate from the regular cost in the Cost field and must be greater than the Cost (or Cost in Currency values).	Last
	Safety Cost	<safetycost>	Per unit cost of not meeting the safety coverage requirements.	Last
	Over Cost	<overcost>	Per unit cost of exceeding the maximum coverage levels. This value is separate from the regular cost in the Cost field and must be greater than the Cost (or Cost in Currency values).	Last
	Inject	<inject>	Starting inventory.	Last
	Baseline	<baseline>	The value of the Storage field and is not changed by subsequent solves.	Last

Node/Arc	Field	Symbolic Tag	Meaning	Period Group Aggregation
	Delta	<delta>	The difference between the current solve and the baseline.	Last
	Backorder	<backorder>	The amount of commodity that could not be met in the current and previous period's demand and will be satisfied in later periods. StorageDemand nodes and StorageCover nodes can backorder for local demand requirements only. They cannot backorder for commodities shipped out of them.	Sum
	Demand	<demandamount>	The amount of demand that must be met.	Sum
Storage Cover Local	Storage	<storage>	The actual storage level in units of Commodity. The solver calculates this field.	Last
	Local Cover	<localCover>	The number of periods of local demand that are covered by the storage level. The solver calculates this field.	Last

Node/Arc	Field	Symbolic Tag	Meaning	Period Group Aggregation
	Total Cover	<cover>	The number of periods of local and downstream demand that are covered by the storage level. The solver calculates this field.	Last
	Min Cover	<mincover>	The minimum storage in days of cover for local demand.	Last
	Safety Cover	<safetycover>	The safety storage in days of cover for local demand.	Last
	Max expressed as Cover	<maxInCover>	Specifies whether the Max level for storage represents a number of units of maximum storage or a maximum total local cover for the storage.	Last
	Max	<max>	The maximum storage value.	Last
	Cost	<storagecost>	Cost per unit of storage.	Last
	Cost in Currency	<costincurrency>	Cost per unit of storage, displayed in local currency.	Last

Node/Arc	Field	Symbolic Tag	Meaning	Period Group Aggregation
	Under Cost	<undercost>	Cost of going under the minimum and cost per unit of backorder. This value must be greater than the Cost (or Cost in Currency values).	Last
	Safety Cost	<safetycost>	Cost of going under the safety storage level.	Last
	Over Cost	<overcost>	Cost of going over the maximum storage level. This value must be greater than the Cost (or Cost in Currency values).	Last
	Inject	<inject>	Injected inventory.	Last
	Baseline	<baseline>	The value of the Storage field and is not changed by subsequent solves.	Last
	Delta	<delta>	The difference between the current solve and the baseline.	Last
	Backorder	<backorder>	The amount of local demand that is on backorder.	Sum
	Demand	<demandamount>	The amount of local demand.	Sum

Node/Arc	Field	Symbolic Tag	Meaning	Period Group Aggregation
Storage Demand	Storage	<storage>	The amount of the commodity stored at the end of the current time period for use in the following period.	Last
	+O -U	<overunder>	Indicates the amount of stored commodity that is greater than the maximum storage level or less than the minimum storage level. A positive number indicates that the amount of stored commodity that exceeds the maximum storage level. A negative number indicates the amount of commodity by which the minimum storage or safety stock requirement has not been met.	Last
	Oppor.	<opportunity>	Overall cost reduction. Results from a unit increase in maximum demand or a unit decrease in minimum demand.	Last

Node/Arc	Field	Symbolic Tag	Meaning	Period Group Aggregation
	Min	<storagemin>	Minimum amount of the commodity that can be stored.	Last
	Safety	<safety>	The amount of the commodity that should be stored at all times.	Last
	Max	<storagemax>	Maximum amount of the commodity that can be stored.	Last
	Cost	<storagecost>	Per unit cost of storing the commodity.	Last
	Cost in Currency	<costincurrency>	Per unit cost of storing the commodity, displayed in local currency.	Last
	Under Cost	<undercost>	Per unit cost of not meeting the minimum storage requirement or the demand. This value is separate from the regular cost in the Cost field and must be greater than the Cost (or Cost in Currency values).	Last
	SafetyCost	<safetycost>	Per unit cost of not meeting the safety storage requirements.	Last

Node/Arc	Field	Symbolic Tag	Meaning	Period Group Aggregation
	Over Cost	<overcost>	Per unit cost of exceeding the maximum storage levels. This value is separate from the regular cost in the Cost field and must be greater than the Cost (or Cost in Currency values).	Last
	Inject	<inject>	Represents the starting inventory.	Last
	Baseline	<baseline>	The value of the Storage field and is not changed by subsequent solves.	Last
	Delta	<delta>	The difference between the current solve and the baseline.	Last

Node/Arc	Field	Symbolic Tag	Meaning	Period Group Aggregation
	Backorder	<backorder>	The amount of commodity that could not be met in the current and previous period's demand, and will be satisfied in later periods. StorageDemand nodes and StorageCover nodes can backorder for local demand requirements only. They cannot backorder for commodities shipped out of them.	Sum
	Demand	<demandamount>	The amount of demand that must be met.	Sum
Supply	Used	<amount>	The amount of the commodity that is flowing from the node.	Sum
	Fix	<fixed>	Commodity flow fix field.	Last

Node/Arc	Field	Symbolic Tag	Meaning	Period Group Aggregation
	+O -U	<overunder>	Indicates the amount of supplied commodity that is greater than the maximum available supply or less than the minimum supply. A positive number indicates that the amount of supplied commodity exceeds the maximum available supply. A negative number indicates that the amount of used commodity is less than the minimum supply capacity.	Last
	Oppor.	<opportunity>	Opportunity cost. The possible reduction to the overall cost that results from a unit increase in maximum supply or a unit decrease in minimum supply.	Last
	Min	<min>	Minimum amount of the commodity that can flow out of the node.	Last

Node/Arc	Field	Symbolic Tag	Meaning	Period Group Aggregation
	Max	<max>	Maximum amount of the commodity that can flow out of the node.	Last
	Cost	<cost>	Cost, per unit, of the commodity supplied.	Last
	Cost in Currency	<costincurrency>	Cost, per unit, of the commodity supplied, displayed in local currency.	Last
	Revenue		Revenue, per unit, of the commodity supplied.	Last
	Revenue in Currency		Revenue, per unit, of the commodity supplied, displayed in local currency.	Last
	Under Cost	<undercost>	Cost, per unit, of not meeting the minimum supply requirement. This value is separate from the regular cost in the Cost field and must be greater than the Cost (or Cost in Currency values).	Last

Node/Arc	Field	Symbolic Tag	Meaning	Period Group Aggregation
	Over Cost	<overcost>	Cost, per unit, of exceeding the maximum supply levels. This value is separate from the regular cost in the Cost field and must be greater than the Cost (or Cost in Currency values).	Last
	Storage	<storage>	The amount of the commodity stored at the end of the current time period for use in the next period.	Last
	Storage Cost	<storagecost>	Cost, per unit, of carrying the commodity to the next time period.	Last
	Storage Cost in Currency	<storagecostincurrency>	Cost, per unit, of carrying the commodity to the next time period, displayed in local currency.	Last
	Storage Min	<storagemin>	Minimum amount of commodity that must be stored.	Last
	Storage Max	<storagemax>	Maximum amount of commodity that can be stored.	Last

Node/Arc	Field	Symbolic Tag	Meaning	Period Group Aggregation
	Storage Max	<storagemax>	Maximum amount of commodity that can be stored.	Last
	Baseline	<baseline>	The value of the Used field and is not changed by subsequent solves.	Sum
	Delta	<delta>	The difference between the current solve and the baseline.	Sum
Working	Flow	<flow>	The amount of the commodity that is flowing through the node.	Sum

Appendix I

Fields Updated by Unit of Measure Changes

This chapter lists the fields in nodes and arc which are updated when you make changes to the unit of measure in a model.

Understanding Fields Updated by Unit of Measure Changes

When you make changes to the unit of measure in your model, certain fields in nodes and arcs are updated while others are not. The following table lists the fields in nodes and arcs which are updated when you make changes to the unit of measure in a model:

<i>Node/Arc</i>	<i>Field</i>
Arc	Baseline Cost Cost in Currency Delta Flow Min Max Revenue Revenue in Currency Risk Adjusted Cost
Batch	Baseline Batch Size Delta Flow Minimum Run Length

Node/Arc	Field
Blender	Baseline Commodity Flow Delta Out Flow Over Cost Under Cost
Controller	Avail +O -U Aggr. Flow Baseline Cost Cost in Currency Delta Min Max Risk Adjusted Cost Revenue Revenue in Currency Under Cost Over Cost
ControllerSingle	+O -U Aggr. Flow Baseline Cost Cost in Currency Delta Min Max Risk Adjusted Cost Revenue Revenue in Currency Under Cost Over Cost
Delay	Amount Inject Min

Node/Arc	Field
Demand	+O -U Baseline Cost Cost in Currency Delta Min Max Over Cost Revenue Revenue in Currency Risk Adjusted Cost Satisfied Storage Storage Cost Storage Cost in Currency Storage Min Storage Max Under Cost
Machine	+O -U Baseline Cost Cost in Currency Delta Min Max Over Cost Revenue Revenue in Currency Risk Adjusted Cost Under Cost Used

Node/Arc	Field
MachineDelta	+O-U Avail Baseline Change Thresh. Cost Cost in Currency Delta Max Up Change Max Down Change Min Max Over Cost Revenue Revenue in Currency Risk Adjusted Cost Under Cost Used
Monitor	+O -U Baseline Amount Cost Cost in Currency Delta Min Max Over Cost Revenue Revenue in Currency Risk Adjusted Cost Under Cost
Process	Quantity Rate

Node/Arc	Field
Promotion	Baseline Base Demand Delta Min Sales Max Demand Price Price in Currency Sales Planned
Replicator	Flow
Separator	Baseline Commodity Flow Delta In Flow Over Cost Under Cost

Node/Arc	Field
Stock	Demand +O -U Demand Revenue Demand Revenue in Currency Demand Under Cost Demand Over Cost Demand Cost Demand Cost in Currency Demand Min Demand Max Demand Satisfied Storage Storage Cost Storage Cost in Currency Storage Min Storage Max Sup +O -U Sup Revenue Sup Revenue in Currency Sup Under Cost Sup Used Sup Over Cost Supply Cost Supply Cost in Currency Supply Min Supply Max

Node/Arc	Field
Storage	+O -U Baseline Cost Cost in Currency Delta Inject Min Max Over Cost Risk Adjusted Cost Safety Safety Cost Storage Storage Level UOM Under Cost
StorageCover	+O -U Backorder Baseline Cost Cost in Currency Delta Demand Inject Min Max Over Cost Risk Adjusted Cost Safety Cost Storage Storage Level UOM Under Cost

Node/Arc	Field
StorageCoverLocal	+O -U Backorder Baseline Cost Cost in Currency Delta Demand Inject Max Over Cost Risk Adjusted Cost Safety Cost Storage Storage Level UOM Under Cost
StorageDemand	+O -U Backorder Baseline Cost Cost in Currency Delta Demand Inject Min Max Over Cost Risk Adjusted Cost Safety Safety Cost Storage Storage Level UOM Under Cost

Node/Arc	Field
Supply	+O -U Baseline Cost Cost in Currency Delta Min Max Over Cost Revenue Revenue in Currency Risk Adjusted Cost Storage Storage Cost Storage Cost in Currency Storage Min Storage Max Under Cost Used
Working	Flow

Appendix J

Alerts Reference

This section lists the conditions required to trigger alerts and the types of nodes affected by each of the following alert categories:

- Demand
- Inventory
- Manufacturing
- Transportation
- Supply
- Other

Alert Triggers

This section lists alert triggers for each type of alert.

Demand Alerts

Demand alerts can display Short, Over, or BackOrder violations.

Alert Violation	Node Type Affected	Condition
Short	Demand	+O —U <0
	Stock	Dem +O —U <0
	Blender	+O —U <0
	Controller	+O —U <0
	ControllerSingle	+O —U <0
	Crew	+O —U <0
	Machine	+O —U <0

Alert Violation	Node Type Affected	Condition
	MachineDelta	+O —U <0
	Monitor	+O —U <0
	Separator	+O —U <0
	Storage	+O —U <0
	Supply	+O —U <0
	Tool	+O —U <0
Over	Demand	+O —U <0
	Stock	Dem +O —U <0
	Blender	+O —U <0
	Controller	+O —U <0
	ControllerSingle	+O —U <0
	Crew	+O —U <0
	Machine	+O —U <0
	MachineDelta	+O —U <0
	Monitor	+O —U <0
	Separator	+O —U <0
	Storage	+O —U <0
	Supply	+O —U <0
	Tool	+O —U <0
BackOrder	StorageCover	BackOrder >0
	StorageCoverLocal	BackOrder >0
	StorageDemand	BackOrder >0

Inventory Alerts

Inventory alerts can be Min, Max, or Safety violations.

Alert Violation	Node Type Affected	Condition
Min	Storage	Storage < Min
	StorageCover	Cover < Min Cover
	StorageCoverLocal	Local Cover < Min Cover
	StorageDemand	Storage < Min
	Arc	Storage < Storage Min
	Blender	Min
	Controller	+O —U < 0
	ControllerSingle	+O —U < 0
	Crew	+O —U < 0
	Demand	+O —U < 0
	Machine	+O —U < 0
	MachineDelta	+O —U < 0
	Monitor	+O —U < 0
	Separator	+O —U < 0
	Supply	+O —U < 0
	Tool	+O —U < 0
Max	Storage	Storage > Max
	StorageCover	Cover > Max Cover
	StorageCoverLocal	Local Cover > Max Cover
	StorageDemand	Storage > Max
	Stock	Storage > Storage Max

Alert Violation	Node Type Affected	Condition
	Blender	+O —U < 0
	Controller	+O —U < 0
	ControllerSingle	+O —U < 0
	Crew	+O —U < 0
	Demand	+O —U < 0
	Machine	+O —U < 0
	MachineDelta	+O —U < 0
	Monitor	+O —U < 0
	Separator	+O —U < 0
	Supply	+O —U < 0
	Tool	+O —U < 0
Safety	Storage	Storage < Safety or Storage >=Min
	StorageCover	Cover < Safety Cover or Cover >+Min Cover
	StorageCoverLocal	Local Cover < Safety Cover or Local Cover >= Min Cover
	StorageDemand	Storage < Safety or Storage >= Min

Manufacturing

Manufacturing alerts can be Labour Min, Labour Max, Machine Max, or Machine Min Capacity violations.

Alert Violation	Node Type Affected	Condition
Labour Min	Crew	+O —U < 0
Labour Max	Crew	+O —U > 0
Machine Min	Machine	+O —U < 0
	MachineDelta	+O —U < 0

Alert Violation	Node Type Affected	Condition
	Tool	+O —U <0
	Controller	+O —U <0
	ControllerSingle	+O —U <0
	Demand	+O —U <0
	Monitor	+O —U <0
	Stock	+O —U <0
	Storage	+O —U <0
	StorageCover	+O —U <0
	StorageCoverLocal	+O —U <0
	StorageDemand	+O —U <0
	Supply	+O —U <0
	Blender	+O —U <0
	Separator	+O —U <0
Machine Max	Machine	+O —U >0
	MachineDelta	+O —U >0
	Tool	+O —U >0
	Controller	+O —U >0
	ControllerSingle	+O —U >0
	Demand	+O —U >0
	Monitor	+O —U >0
	Stock	+O —U >0
	Storage	+O —U >0
	StorageCover	+O —U >0

Alert Violation	Node Type Affected	Condition
	StorageCoverLocal	+O —U >0
	StorageDemand	+O —U >0
	Supply	+O —U >0
	Blender	+O —U >0
	Separator	+O —U >0

Transportation

Transportation alerts can be Transportation Min or Transportation Max violations.

Alert Violation	Node Type Affected	Condition
Transportation Min	Controller	+O —U <0
	ControllerSingle	+O —U <0
	Crew	+O —U <0
	Demand	+O —U <0
	Machine	+O —U <0
	MachineDelta	+O —U <0
	Monitor	+O —U <0
	Stock	Sup Used < Sup Min
	Storage	+O —U <0
	StorageCover	+O —U <0
	StorageCoverLocal	+O —U <0
	StorageDemand	+O —U <0
	Supply	+O —U <0
	Tool	+O —U <0

Alert Violation	Node Type Affected	Condition
	Blender	+O —U <0
	Separator	+O —U <0
Transportation Max	Controller	+O —U >0
	ControllerSingle	+O —U >0
	Crew	+O —U >0
	Demand	+O —U >0
	Machine	+O —U >0
	MachineDelta	+O —U >0
	Monitor	+O —U >0
	Stock	Sup Used > Sup Max
	Storage	+O —U >0
	StorageCover	+O —U >0
	StorageCoverLocal	+O —U >0
	StorageDemand	+O —U >0
	Supply	+O —U >0
	Tool	+O —U >0
	Blender	+O —U >0
	Separator	+O —U >0

Supply

Supply Alerts can be Supply Min or Supply Max violations.

Alert Violation	Node Type Affected	Condition
Supply Min	Supply	+O —U <0

Alert Violation	Node Type Affected	Condition
	Stock	Sup Used < Sup Min
	Blender	+O —U <0
	Controller	+O —U <0
	ControllerSingle	+O —U <0
	Crew	+O —U <0
	Machine	+O —U <0
	MachineDelta	+O —U <0
	Monitor	+O —U <0
	Separator	+O —U <0
	Storage	+O —U <0
	StorageCover	+O —U <0
	StorageCoverLocal	+O —U <0
	StorageDemand	+O —U <0
	Tool	+O —U <0
Supply Max	Supply	+O —U >0
	Stock	Sup Used > Sup Min
	Blender	+O —U >0
	Controller	+O —U >0
	ControllerSingle	+O —U >0
	Crew	+O —U >0
	Machine	+O —U >0
	MachineDelta	+O —U >0
	Monitor	+O —U >0

Alert Violation	Node Type Affected	Condition
	Separator	+O —U >0
	Storage	+O —U >0
	StorageCover	+O —U >0
	StorageCoverLocal	+O —U >0
	StorageDemand	+O —U >0
	Tool	+O —U >0

Other

Other alerts include Under and Over violations.

Alert Violation	Node Type Affected	Condition
Under	Blender	+O —U <0
	Controller	+O —U <0
	ControllerSingle	+O —U <0
	Crew	+O —U <0
	Demand	+O —U <0
	Machine	+O —U <0
	MachineDelta	+O —U <0
	Monitor	+O —U <0
	Separator	+O —U <0
	Stock	Sup Used < Sup Min
	Storage	+O —U <0
	StorageCover	+O —U <0
	StorageCoverLocal	+O —U <0

Alert Violation	Node Type Affected	Condition
	StorageDemand	+O —U <0
	Supply	+O —U <0
	Tool	+O —U <0
Over	Blender	+O —U >0
	Controller	+O —U >0
	ControllerSingle	+O —U >0
	Crew	+O —U >0
	Demand	+O —U >0
	Machine	+O —U >0
	MachineDelta	+O —U >0
	Monitor	+O —U >0
	Separator	+O —U >0
	Stock	Sup Used > Sup Max
	Storage	+O —U >0
	StorageCover	+O —U >0
	StorageCoverLocal	+O —U >0
	StorageDemand	+O —U >0
	Supply	+O —U >0
	Tool	+O —U >0

Index

Numerics/Symbols

.lx files 125
.sym files 125

A

Access the Currency Table. 160
adding attach points 65
adding block node images 116
adding nodes and arcs to sets 57
addnode batch command 295
algorithms
 batch algorithm 40
 minimum run length 37, 40
 single sourcing 32, 33
aligning nodes 110
AND expression 136
AND expression OR function XOR function IF
 function functions
 IF Comparisons Boolean comparisons 366
arc data fields 345
arcs 345
 bar chart queries 134
 deleting 65
 deleting arcs 65
 distance field 141
 fat 115
 finding and exporting 213
 finding in sets 212
 hiding 115
 selecting 129
 unselecting 130
arcs and nodes
 selecting 129
 unselecting 130
attach points 65
 adding 65
 deleting 65
 deleting removing attach points 65
 input attach points 65

B

bar chart
 minimum values 134
bar chart queries
 multiperiod 134
bar chart query windows
 name field 136
bar charts 134
 process nodes 134
barrier algorithm algorithms
 barrier algorithm linear programming
 algorithms solve times 21
barrier solves solve times solving models
 solve times solving model window 190

base currency Currency Table
 changing the base currency 160
base maps 117
batch algorithm options
 batch algorithm fields 40
batch commands 401
 addarc addarc batch command 384
 addarctosetwithassoc addarctosetwithassoc
 batch command 385
 addarctouserwithassoc
 addarctouserwithassoc batch command
 385
 addarcwithassoc addarcwithassoc batch
 command 385
 addattach addattach batch command 386, 400
 addattachwithassoc addattachwithassoc batch
 command 386
 addnode 295
 addnode addnode batch command 389, 390
 addnodefielddef addnodefielddef batch
 command 392, 401
 addnodetosetwithassoc
 addnodetosetwithassoc batch command
 392
 addnodetouserwithassoc
 addnodetouserwithassoc batch
 command 393
 addnodewithassoc addnodewithassoc batch
 command 393
 addroot addroot batch command 395
 blockset blockset batch command 399
 createnodeassociation createnodeassociation
 batch command 399
 deletearcwithassoc deletearcwithassoc batch
 command 400
 deletenodewithassoc deletenodewithassoc
 batch command 402
 formatblock formatblock batch command
 404
 renamecommodity renamecommodity batch
 command 404
 renamenode renamenode batch command
 404
Batch commands
 addroot addroot batch command 416
 setinfotext setinfotext batch command 405
 setinfotitle setinfotitle batch command 405
 unblockset unblockset batch command 406
 usrmessage usrmessage batch command 406
batch mode
 solving models solve command batch mode
 commands 431
batch mode commands commands
 batch mode commands 281
batch nodes 47, 65
 data fields batch nodes 295
blender nodes 47, 65
Blender nodes
 data fields 297
 symbolic tags 297
blocking nodes 116
block node images
 displaying 116

- removing 116
- block nodes 48
 - creating 60
 - reblocking 116
 - unblocking 116
- Block nodes
 - data fields Block nodes 298
- blue line on bar charts 134
- bold data in query windows 136
- branch and bound
 - single sourcing 33
- branch and bound algorithm algorithms
 - branch and bound recursive algorithms least cost solutions decision variables sourcing problems volume-driven solutions 34
- browsing nodes 134, 141

C

- CAM analysis tips capital asset management tips 29
- capital asset management solves results
 - capital asset management solves solve results 29
- changed nodes and arcs
 - selecting 129
- change windows 136
 - entering data 142
- changing commodity labels 141
- changing data 142
- changing Data Editor appearance configuring Data Editor views Data Editor configuring views 247
- changing data in multiple nodes and arcs 136
- changing data in nodes and arcs 136
- changing data in sets 136
- changing models using import files import files
 - changing models batch mode 279
- changing number of decimals
 - query windows 140
- changing set contents 57
- changing supply chain data 136
- changing values in the Data Editor Data Editor
 - changing values 255
- Choosing algorithms
 - solving models 194
- choosing commodities 130
- colors
 - bar charts 134
- commodities 65, 345
 - hiding unselected 115
 - promotion commodity 65
 - removing 65
- commodity
 - Promotions commodity 319
- commodity flow
 - controlling commodity flow 48
- commodity flows
 - controlling commodity flows 59
- commodity groups 70
 - adding a commodity 72
 - creating 70
 - deleting 71
 - duplicating 72
 - filtering 72
 - import commands 73

- properties 73
 - removing a commodity 72
- commodity labels 141
- comparison symbols 136
- Configuring solves 194
- connected nodes and arcs
 - selecting 129
- connecting multiple nodes 66
- controller nodes 48, 65
- Controller nodes
 - data fields Controller nodes 301
- controllersingle nodes 48
- ControllerSingle nodes
 - data fields ControllerSingle nodes 303
- controlling commodity flow 48
- controlling commodity flows 59
- copying arcs 50
- copying commodities 50
- copying data from one period to another 144
- copying expressions in the Data Editor 266
- copying models 125
- copying nodes 50
- copying parts of models 50
- copying subgraphs 50
- Cover function functions
 - Cover timeUnit parameter Period durations 361
- creating block nodes 60
- creating import files using lxxtr import files
 - creating import files using lxxtr lxxtr command 276
- creating reports in batch mode batch commands
 - creating reports commands 420
- creating time periods 53
- Crew nodes
 - data fields 305
 - symbolic tags 305
- Currency Table 149
 - currency in nodes and arcs 151
 - currency model check box 150
 - defining currency rates 157
 - exporting currency values 163
 - importing currency rates 155
 - importing currency values 156

D

- data 133, 134
 - browsing 141
 - changing 142
 - entering 142
 - unfixing 200
- Data Association Table information 130
- Data Editor
 - copying expressions 266
 - data classifications Data Editor 250
 - saving views Data Editor 254
 - time period names 53
- Data Editor viewing extracted data
 - Data Editor 245
- data field import commands import commands
 - batch commands
 - data field import commands syntax 271
- data fields
 - arcs 345
 - Blender nodes 297

- Crew nodes 305
- Demand nodes 309
- MachineDelta nodes 314
- Machine nodes 312
- Monitor nodes 317
- nodes 294
- Process nodes 318
- Promotion nodes 319
- Separator nodes 324
- Supply nodes 338
- Tool nodes 340
- date format
 - time period names 53
- decimal places 140
- delay nodes 48
- deleting arcs 65
- deleting attach points 65
- deleting commodities 65
- deleting time periods 53
- demand
 - modeling 47
 - modeling processing 59
- demand nodes 47, 65
- Demand nodes
 - data fields 309
 - symbolic tags 309
- directions
 - simple flow 115
- display arc in status bar 115
- displaying bar charts 134
- displaying block node images 116
- displaying commodity labels 141
- display precision
 - query windows 140
- distance
 - query windows 141
- distance field
 - arcs 141
 - nodes 141
- distances between nodes 141

E

- enlarging models In map view 122
- enlarging parts of models 101
- entering data in multiple nodes and arcs 136
- entering data in nodes and arcs 136
- entering supply chain data 133, 136, 142
- events 175, 176
- exchanging marked and selected nodes 66
- exporting data from the Data Editor 257
- Expression Editor 266
- expressions 136, 214
 - AND 136
 - field names 136
 - functions 136
 - OR 136
 - variables 136
 - XOR 136

F

- fat arcs 115
- fat nodes in map view 121

- field names in expressions 136
- fields
 - single src fields 31
- Find
 - Find results 217
 - Performing a find 216
- find and export pattern overrides 213
- finding and exporting nodes and arcs
 - in sets 213
- finding and exporting nodes or arcs 213
- finding commodity names 105
- finding files 105
- finding node names 105
- finding nodes or arcs in sets 212
- finding optimal model solutions
 - example solving models 12
- flow directions 115
- flow view 108
- functions 214
 - ABS ABS 357
 - Assign 357
 - ATAN2 ATAN2 function 357
 - AVG AVG function 358
 - BETWEEN BETWEEN function 359
 - COS COS 359
 - Cover Cover 360
 - Data Editor syntax expression syntax 265
 - DegToRad DegToRad function 364
 - Depletion Depletion function 362
 - EQTOL EQTOL 364
 - ERROR ERROR 364
 - EXP EXP 365
 - FALSE FALSE 365
 - functions in expressions 136
 - Functions window 266
 - GETOL GETOL function 365
 - GREEN GREEN function 365
 - GTTOL GTTOL function 366
 - IF 366
 - INT INT function 367
 - InvCover InvCover function 367
 - InverseDepletion InverseDepletion function 368
 - ISMULTIPLE ISMULTIPLE function 370
 - LETOL LETOL function 370
 - LN LN function 370
 - LOG LOG function 370
 - LTTOL LTTOL function 371
 - MAX MAX function 371
 - MIN MIN function 371
 - PINK PINK function 374
 - POS POS 374
 - POWER POWER function 374
 - Prev Prev function 375
 - PRODUCT PRODUCT function 375
 - RadToDeg RadToDeg function 376
 - RAND RAND function 376
 - RED RED function 376
 - RelOffset 376
 - ROUND ROUND function 377
 - SEQUENCE SEQUENCE function 378
 - SIGN SIGN function 378
 - SIN SIN function 378
 - SQRT SQRT function 378
 - SUMPERIODS SUMPERIODS function 379
 - SUM SUM function 378
 - TAN TAN function 379
 - TRUE TRUE function 379

VIOLET VIOLET function 379
 YELLOW YELLOW function 379
 ZERO ZERO function 380

G

geographic location 125
 groups of nodes
 moving 110
 gzip 101, 126, 270

H

heuristics resolve algorithms
 heuristics resolve algorithm solve methods
 heuristics 186
 hiding arcs 115
 hiding unselected arcs 115
 hiding unselected commodities 115
 hiding unused arcs 115
 highlighting 262
 Data Editor views 265

I

images
 displaying block node 116
 removing from block nodes 116
 import commands 272
 infeasibility
 handling infeasible solves 203
 input attach points 65
 inverse formulas
 updating other fields Data Editor 261
 inverse formulas in the Data Editor 260

K

Key Performance Indicators 107, 175
 kilometers
 query windows 141
 KPIs 175
 KPI view 109

L

labels
 commodities 141
 last solve
 net change fields 200
 latitude 125
 limiter nodes 48, 65
 Limiter nodes
 data fields Limiter nodes 311
 longitude 125

M

MachineDelta nodes
 data fields 314
 symbolic tags 314
 machine nodes 47, 65
 Machine nodes
 data fields 312
 symbolic tags 312
 main window 127
 map view
 fat arcs 121
 moving nodes 125
 node size 121
 zooming in or out 122
 marked nodes 66
 matching data 140
 match patterns 105
 overrides 212
 match windows 214
 maximum values in bar charts 134
 menu bar 127
 minimum run length algorithm
 Round Down Move Backward 37
 minimum run length algorithms 40
 tune 40
 Tune 40
 modeling demand 47
 modeling processing 47, 59
 modeling storage 46, 59
 modeling supply chain operations 59
 modeling warehouses 46
 Model layout options 111
 Block All 114
 Force Directed 113
 Mixed 114
 Multi Tier 111
 models
 copying 125
 enlarging parts of 101
 organizing 60
 saving 125
 viewing 101
 Models
 solving 194
 monitor nodes 46, 65
 Monitor nodes
 data fields 317
 symbolic tags 317
 moving nodes 110
 moving nodes on maps 125
 multi-period queries 134
 multiple nodes and arcs 136

N

node
 size in map view 121
 node data fields data fields
 nodes nodes commodities inject fields fields
 294
 node location 125
 nodes 59
 aligning 110
 attach points 65

- bar chart queries 134
- batch 47, 65
- blender 47, 65
- block 48
- browsing 141
- browsing nodes 134
- controller nodes 48, 65
- controllersingle nodes 48
- data fields 294
- delay 48
- demand 47, 65
- distance field 141
- exchanging marked and selected 66
- finding and exporting 213
- finding in sets 212
- lat data field 141
- limiter 48, 65
- long data field 141
- machine 47, 65
- machinedelta 65
- monitor 46, 65
- moving 110
- process 47, 65, 134
- promotion 47, 65
- selecting 128
- separator 47, 65
- stock nodes 46, 47
- storagecoverlocal nodes 46
- storagecover nodes 46
- storagedemand nodes 46, 47
- storage nodes 46, 65
- supply nodes 46
- symbolic tags 294
- unblocking block 116
- unmarking 66
- unselecting 66, 130
- verifying connections 67
- nodes and arcs
 - selecting 129
 - unselecting specific 130

O

- options
 - single sourcing options 32
- OR 136
- organizing models 59, 60
- organizing report queries 227
- output attach points 65
 - deleting attach points 65
- overrides
 - find and export examples 213
 - find and export patterns 213
 - match pattern 212

P

- parent block levels 231
- parts of models
 - resizing 101
- period groups 82
 - deleting 84
 - import commands 86
 - removing 85

- renaming 83
- periods 133
 - copying data from one period to another 144
 - creating time periods 53
 - deleting time periods 53
 - renaming time periods 53
 - selecting nodes and arcs in all 130
 - unfixing data 200
- period tabs 127
- post-scripts 178
- pre-scripts 178
- precision 140
- previous solves
 - using heuristic results 201
- processing
 - modeling processing 47, 59
- process nodes 47, 65, 134
- Process nodes
 - data fields 318
 - symbolic tags 318
- promotion nodes 47, 65
- Promotion nodes
 - data fields 319
 - symbolic tags 319
- promotions commodity 319

Q

- queries
 - multi-period 134
 - single-period 134
- querying nodes and arcs 134
- querying sets 140
- query windows
 - bold data 136
 - decimal places 140
 - displaying commodity labels 141
 - entering data 142
 - fix fields 136
 - hiding fields 145
 - miles 141
 - name fields 136
 - numeric fields 136

R

- reblocking nodes 116
- reducing models in map view 122
- removing attach points 65
- removing commodities 65
 - selected nodes 65
- removing images from block nodes 116
- removing nodes and arcs from sets 57
- removing report queries 228
- renaming time periods 53
- Replace
 - Performing a replace 217
- Replicator nodes 323
- report queries
 - overrides 29
- Report Queries
 - example 220
- resetting heuristic information
 - resetting parts of models 201

- results
 - capital asset management solves 28
- round by cost 32
- Round Down Move Backward 42
 - Minimum Run Length algorithm 37
- RoundDownMoveBkwd
 - Limiter algorithm 35
- Round Up Move Forward 42
- Run from Baseline 178

S

- safety levels 134
- saving models 125
- saving view options 125
- scale diagram window 101
- Scale Selected Nodes 109
- scenarios and events 175
- Scenarios and Events
 - creating events 177
 - creating scenarios 178
- selected nodes and arcs
 - changing to marked 66
 - finding and exporting 213
- separator nodes 47, 65
- Separator nodes
 - data fields 324
 - symbolic tags 324
- sets 57
 - adding nodes and arcs to sets 57
 - changing contents 57
 - changing data 136
 - finding and exporting nodes and arcs in 213
 - finding nodes or arcs 212
 - querying 140
 - removing nodes and arcs 57
 - selecting nodes in 128
- shortcut menus 127
- simple flow directions 115
- single-period queries 134
- single sourcing
 - branch and bound 33
- size
 - nodes in map view 121
- solve options options
 - solve options 187
- solving models
 - solve times models 185
- Solving models 194
- solving models models
 - solving cold solves solves 201
 - solving fixing data in a period fields 199
- status bar 115, 127
- stock nodes 46, 47
- storagecoverlocal nodes 46
- storagecover nodes 46
- storagedemand nodes 46, 47
- storage nodes 46, 65
- supply chain data 133, 134
 - browsing 141
 - changing 136
 - entering 136
- supply chain operations 59
- supply nodes 46
- Supply nodes 338
- symbolic format 125

- symbolic tags
 - Blender nodes 297
 - Crew nodes 305
 - Demand nodes 309
 - MachineDelta nodes 314
 - Machine nodes 312
 - Monitor nodes 317
 - nodes 294
 - Process nodes 318
 - Promotion nodes 319
 - Separator nodes 324
 - Supply nodes 338
 - Tool nodes 340
- symbols 136

T

- tabs, time period 127
- tags
 - arc symbolic 345
- time periods 130, 133
 - creating 53
 - deleting 53
 - renaming 53
- time period tabs 127
- TMPDIR environment variable 436
- tool bar 127
- Tool nodes
 - data fields 340
 - symbolic tags 340
- types of nodes 59

U

- UDDAT table 136
- unblocking block nodes 116
- unbounded models models
 - unbounded error message 191
- unfixing data 200
- unmarking nodes 66
- unselected arcs
 - hiding 115
- unselected commodities
 - hiding 115
- unselecting arcs 130
- unselecting nodes 66
- Unselecting nodes and arcs 130
- unused nodes and arcs 130

V

- validating node connections 67
- variables
 - variables in expressions 136
- viewing available functions 266
- viewing bar charts 134
- viewing distances between nodes 141
- viewing models 101
- viewing models on geographic maps 117
- viewing supply chain data 133, 134

W

wildcard characters 105

X

XOR function 136

Z

zooming in or out in map view 122

"

"functions

BLUE BLUE function 359

