

***SeeBeyond ICAN Suite***

# eGate API Kit Developer's Guide

*Release 5.0*



The information contained in this document is subject to change and is updated periodically to reflect changes to the applicable software. Although every effort has been made to ensure the accuracy of this document, SeeBeyond Technology Corporation (SeeBeyond) assumes no responsibility for any errors that may appear herein. The software described in this document is furnished under a License Agreement and may be used or copied only in accordance with the terms of such License Agreement. Printing, copying, or reproducing this document in any fashion is prohibited except in accordance with the License Agreement. The contents of this document are designated as being confidential and proprietary; are considered to be trade secrets of SeeBeyond; and may be used only in accordance with the License Agreement, as protected and enforceable by law. SeeBeyond assumes no responsibility for the use or reliability of its software on platforms that are not supported by SeeBeyond.

SeeBeyond, eGate, and eWay are the registered trademarks of SeeBeyond Technology Corporation in the United States and select foreign countries; the SeeBeyond logo, e\*Insight, and e\*Xchange are trademarks of SeeBeyond Technology Corporation. The absence of a trademark from this list does not constitute a waiver of SeeBeyond Technology Corporation's intellectual property rights concerning that trademark. This document may contain references to other company, brand, and product names. These company, brand, and product names are used herein for identification purposes only and may be the trademarks of their respective owners.

© 2003 by SeeBeyond Technology Corporation. All Rights Reserved. This work is protected as an unpublished work under the copyright laws.

**This work is confidential and proprietary information of SeeBeyond and must be maintained in strict confidence.**

Version 20031015151223.

# Contents

---

## Chapter 1

<b>Introduction</b>	<b>9</b>
<b>Overview</b>	<b>9</b>
SeeBeyond Message Service Functionality	9
Publish-and-Subscribe (Pub/Sub)	10
Point-to-Point (P2P)	10
Request/Reply	10
Message Selector	11
Additional Supported Resources	11
<b>Supported Operating Systems</b>	<b>12</b>
<b>System Requirements</b>	<b>12</b>
For Using SeeBeyond Message Service Java APIs	12
For Using SeeBeyond Message Service COM+ APIs	12
For Using Java Message Service C/C++ APIs	12

---

## Chapter 2

<b>Installing the eGate API Kit</b>	<b>14</b>
Installing the eGate API Kit on Windows or UNIX Operating Systems	14

---

## Chapter 3

<b>Accessing Java Message Service Outside of the Integration Server</b>	<b>16</b>
How to Access the Java Message Service Outside of the Integration Server	16

---

## Chapter 4

<b>Configuring the Message Service</b>	<b>19</b>
<b>Message Service Clients</b>	<b>19</b>
Considerations	20
Setting up the Java Client	21
Setting up the COM+ Client	21
Viewing the Message Service COM+ APIs	21

Compensating Resource Manager (CRM)	21
Setting up the C and C++ Client	30

---

## Chapter 5

# Implementing the SeeBeyond Message Service in Java or COM+ 31

<b>Implementing Message Service Models in Java or COM+</b>	<b>31</b>
Considerations	31
<b>Message Overview</b>	<b>32</b>
Message Structure	32
Message Header Fields	32
Message Properties	33
Message Body (Payload)	34
<b>Sample Code for Using JMS in Java and COM+</b>	<b>34</b>
<b>The Publish/Subscribe Model</b>	<b>35</b>
Java Publish	35
Java Subscribe	37
COM VB Publish/Subscribe	39
ASP Publish	40
<b>The Point-to-Point Model</b>	<b>41</b>
Java Point-to-Point Sender	41
Java Point-to-Point Receiver	43
COM VB Point-to-Point	45
<b>The Request-Reply Model</b>	<b>46</b>
Java Request-Reply	47
Java TopicRequestor	47
Java QueueRequestor	49
COM VB TopicRequestor	51
COM VB QueueRequestor	52
<b>JNDI</b>	<b>52</b>
Initial Context	55
Naming Operations	55
JNDI Samples	56
<b>The Message Selector</b>	<b>58</b>
Message Selector Syntax	58
Java Message Selector Publisher	60
Java Message Selector Subscriber	61
COM VB Message Selector	62
<b>XA Sample</b>	<b>63</b>
Java XA Publisher	64
Java XA Subscriber	65
COM VB XA Sample	68
<b>The Compensating Resource Manager</b>	<b>69</b>

---

## Chapter 6

# Client Libraries for the SeeBeyond JMS API 77

The JMS API for the SeeBeyond Message Service	77
---	----

The Standard Specification for the JMS API	77
<b>Differences Between JMS Java API and SeeBeyond JMS C API</b>	<b>78</b>
Differences Between Java and C in the BytesMessage Interface	78
Differences Between Java and C in the MapMessage Interface	78
Differences Between Java and C in the MessageProducer Interface	78
Differences Between Java and C in Error Handling	78

---

## Chapter 7

### Client Libraries for the SeeBeyond COM+ APIs 79

<b>The COM+ API for the SeeBeyond Message Service</b>	<b>79</b>
Supported Java Message Service (JMS) Classes for COM+	79
The BytesMessage Object	80
Properties of the BytesMessage Object	85
The Connection Object	87
Properties of the Connection Object	87
The ConnectionFactory Object	87
Properties of the ConnectionFactory Object	88
The ConnectionMetaData Object	88
The MapMessage Object	88
Properties of the MapMessage Object	94
The Message Object	96
Properties of the Message Object	97
The MessageConsumer Object	99
Properties of the MessageConsumer Object	100
The MessageListener Object	100
The MessageProducer Object	100
Properties of the MessageProducer Object	101
The Queue Object	102
Properties of the Queue Object	102
The QueueBrowser Object	102
The QueueConnection Object	102
Properties of QueueConnection Object	103
The QueueConnectionFactory Object	103
Properties of the QueueConnectionFactory Object	104
The QueueReceiver Object	104
Properties of the QueueReceiver Object	105
The QueueRequestor Object	105
The QueueSender Object	106
Properties of the QueueSender Object	106
The QueueSession Object	107
Properties of the QueueSender Object	110
The Session Object	110
Properties of the Session Object	111
The StreamMessage Object	112
Properties of the StreamMessage Object	117
The TemporaryQueue Object	119
Properties of the TemporaryQueue Object	119
The TemporaryTopic Object	119
Properties of the TemporaryTopic Object	120
The TextMessage Object	120

Properties of the Message Object	121
The Topic Object	123
Properties of the Topic Object	124
The TopicConnection Object	124
Properties of the TopicConnection	125
The TopicConnectionFactory Object	125
Properties of the TopicConnectionFactory	125
The TopicPublisher Object	126
Properties of TopicPublisher	126
The TopicRequestor Object	128
The TopicSession Object	128
Properties of the TopicSession Object	131
The TopicSubscriber Object	131
Properties of the TopicSubscriber Object	132
The XAQueueConnection Object	133
Properties of XAQueueConnection Object	134
The XAQueueConnectionFactory Object	134
Properties of the QueueConnectionFactory Object	134
The XAQueueSession Object	135
Properties of the QueueSender Object	136
The XASession Object	137
Properties of the Session Object	138
The XATopicConnection Object	138
Properties of the TopicConnection	139
The XATopicConnectionFactory Object	140
Properties of the TopicConnectionFactory	140
The XATopicSession Object	140
Properties of the TopicSession Object	142
<b>COM++ Error Codes</b>	<b>142</b>
IErrorInfo Methods	142
HRESULT Errors	143
Error Codes	143

---

## Chapter 8

<b>Implementing JMS in C</b>	<b>145</b>
<b>Implementing JMS Models in C</b>	<b>145</b>
Wrapper Functions for C	145
<b>Sample Code for Using JMS in C</b>	<b>146</b>
Publish/Subscribe Messaging Using C	146
Queue Messaging (Sending/Receiving) Using C	151
Request-Reply Messaging Using C	156
Message Selector Using C	161
Publish/Subscribe Messaging Using XA in C	166

---

## Chapter 9

<b>Client Libraries for the SeeBeyond Message Service C API</b>	<b>174</b>
<b>The C API for the SeeBeyond Message Service</b>	<b>175</b>

Architectural Overview	176
Structures	177
Constants	177
Interfaces	180
The Message Interface	181
The Extended Message Interface	201
BytesMessage Methods	202
TextMessage Methods	214
The QueueConnectionFactory Interface	215
The Connection Interface	216
The Session Interface	220
The TopicConnectionFactory Interface	232
The Destination Interface	233
The QueueReceiver Interface	235
The TopicSubscriber Interface	238
The QueueSender Interface	241
The TopicPublisher Interface	252
The TopicRequestor Interface	262
The QueueRequestor Interface	264
Destructor Methods	266
The WString Helper Interface	272
The WStringList Helper Interface	274
Error Codes and Messages in the C API for the SeeBeyond Message Service	275

---

## Chapter 10

<b>Implementing JMS in C++</b>	<b>277</b>
Implementing JMS Models in C++	277
Implementing Sample Code for Using JMS in C++	277
Publish/Subscribe Messaging Using C++	278
Queue Messaging (Sending/Receiving) Using C++	282
Request-Reply Messaging Using C++	286
Message Selector Using C++	289
XA Publish/Subscribe Messaging For JMS Using C++	293

---

## Chapter 11

### Client Libraries for the SeeBeyond Message Service C++ API 300

<b>The C++ API for the SeeBeyond Message Service</b>	<b>300</b>
The Message Interface for JMS in C++	300
The BytesMessage Interface for JMS in C++	325
The TextMessage Class	333
The Connection Interface for JMS in C++	334
The QueueConnection Interface for JMS in C++	336
The Session Interface for JMS in C++	336
The TopicConnection Interface for JMS in C++	339
The QueueConnectionFactory Interface for JMS in C++	342
The TopicConnectionFactory Interface for JMS in C++	342
The ExceptionListener Interface for JMS in C++	343

## Contents

The DeliveryMode Interface for JMS in C++	344
The Queue Interface for JMS in C++	344
The TemporaryQueue Interface for JMS in C++	345
The Topic Interface for JMS in C++	346
The TemporaryTopic Interface for JMS in C++	347
The MessageProducer Interface for JMS in C++	347
The QueueSender Interface for JMS in C++	352
The TopicPublisher Interface	356
The QueueSession Interface for JMS in C++	360
The TopicSession Interface for JMS in C++	362
The Xid Interface for JMS in C++	367
The XAResource Interface for JMS in C++	368
MSGSRVC_API *Lookup	372

## Index

381



# Introduction

The eGate API Kit enables you to create custom applications or modify existing external applications to interface with the eGate system. The API Kit provides the following interfaces:

## SeeBeyond Message Service

- Java
- COM +
- C/C++

---

## 1.1 Overview

The eGate API Kit provides a delivery service mechanism using the SeeBeyond Message Service. This Message Service is defined by Sun's JMS version 1.0.2 and is available as a Javadoc. It can be downloaded from:

<http://java.sun.com/products/jms/docs.html>

### 1.1.1. SeeBeyond Message Service Functionality

The SeeBeyond Message Service provides applications with an API set for a common and elegant programming model that is portable across messaging systems. Enterprise messaging systems are used to send notification of events and data between software applications.

The basic SeeBeyond Message Service data flow is illustrated in [Figure 1 on page 10](#).

**Figure 1** Basic SeeBeyond Message Service Data Flow

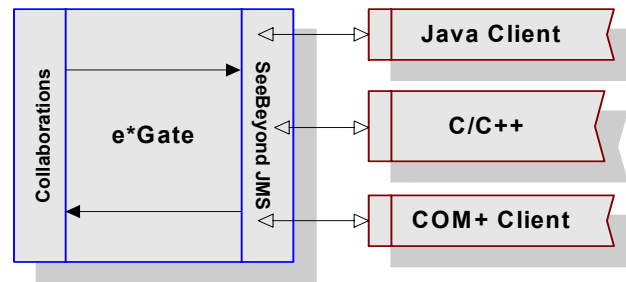

Several common programming models are supported by the SeeBeyond Message Service API, including the following:

- **Publish/Subscribe (pub/sub)**
- **Point-to-point (P2P)**
- **Request/Reply**
- **Message selector**

Each of these programming models are briefly described below.

## Publish-and-Subscribe (Pub/Sub)

In a publish-and-subscribe scenario, one producer can send a single message to multiple consumers via a virtual channel called a *topic*. Consumers must *subscribe* to a topic to be able to receive it. Any messages addressed to a specific topic are delivered to all of that topic's consumers (*subscribers*).

The pub/sub model is predominantly a push-based model, in that messages are automatically broadcast to consumers without the consumers having to request or poll the topic for new messages.

## Point-to-Point (P2P)

In point-to-point messaging systems, messages are routed to an individual consumer which maintains a *queue* of incoming messages. Messaging applications *send* messages to a specified queue, and clients *retrieve* messages from a queue. In a point-to-point scenarios, each message is delivered to exactly one client. JMS uses the term Queue for P2P MessageQueues.

## Request/Reply

When the client sends a message and expects to receive a message in return, request/reply messaging (a synchronous object-messaging format) can be used. Request/reply uses either pub/sub or point-to-point to enable the functionality.

JMS does not explicitly support request/reply messaging, although it allows it in the context of the other methods.

## Message Selector

Many messaging applications require the additional functionality of filtering and categorization of the messages they produce. If a message is sent to a single receiver, this can be done by including the criteria in the message. The receiving client can then discard the messages not required.

However, when a message must be distributed to many clients, the JMS provider can handle much of the filtering and routing (without impacting each client application) if the criteria is included in the message header.

Clients include application-specific selection criteria in messages via the message properties. Clients specify message selection criteria via JMS message selector expressions.

## Additional Supported Resources

The SeeBeyond Message Service supports external resources that you can use when developing your messaging systems, including:

- **Java Naming and Directory Interface (JNDI)**
- **Compensating Resource Manager**

These resources are described below.

### Java Naming and Directory Interface (JNDI)

The Java Naming and Directory Interface (JNDI) provides naming and directory functionality to applications written using Java. JNDI consists of the following:

- **An API set**
- **A service provider interface (SPI)**

Java applications use the JNDI API to access naming and directory services. The SPI allows the naming and directory services to be accessed transparently, thus providing the JNDI API access to their services.

JNDI is included in the Java 2 SDK, v 1.3 and later releases.

To use the JNDI functionality, the JNDI classes are required, along with one or more service providers (such as, LDAP, CORBA, or RMI).

### Compensating Resource Manager

The Compensating Resource Manager (CRM) provides support for distributed transaction with multiple resource managers. These COM+ objects perform non-database operations as part of a distributed transaction. A distributed transaction involves multiple independent resource managers. If any part of the transactions fail, the whole transaction fails.

**Important:** CRM is only supported on Windows 2000.

---

## 1.2 Supported Operating Systems

The SeeBeyond Message Service APIs are available on the following operating systems:

- Windows Server 2003, Windows XP SP1a, and Windows 2000 SP3
- Compaq Tru64 V5.1A
- HP-UX 11.0 and 11i
- IBM AIX 5.1 and 5.2
- Red Hat Linux 2.1 and 8 (Intel Version)
- Sun Solaris 8 and 9

---

## 1.3 System Requirements

### 1.3.1. For Using SeeBeyond Message Service Java APIs

To use the SeeBeyond Message Service APIs, you need the following:

- A TCP/IP network connection.
- Java: Version 1.0.2 or later.

### 1.3.2. For Using SeeBeyond Message Service COM+ APIs

To use the SeeBeyond Message Service COM+ APIs, you need the following:

- A TCP/IP network connection.
- A development environment with a compiler that is compatible with platforms supported by eGate; for example, Microsoft Visual .Net 2003.

### 1.3.3. For Using Java Message Service C/C++ APIs

To use the Java Message Service for C/C++ on UNIX platforms with this kit, you will need GNUMake. All of the samples were created using this program. See the Makefile .args for suggested UNIX compilers.

When creating executables, you will need to select option **-k** within GNUMake to assure that if any errors are encountered, the error will be skipped and the program will continue.

- A TCP/IP network connection.
- C/C++: A development environment with a compiler that is compatible with platforms supported by eGate; for example, Microsoft Visual .Net 2003.

**Note:** *With the many compilers available, it is possible that some will not be compatible with the eGate environment.*

# Installing the eGate API Kit

This chapter describes the procedures necessary to install the eGate API Kit from the eGate installation CD-ROM. The following platform types are discussed:

- [Installing the eGate API Kit on Windows or UNIX Operating Systems](#) on page 14

After the product is installed, you must customize it to execute your site-specific business logic and to interact with your other systems as required.

---

## 2.1 Installing the eGate API Kit on Windows or UNIX Operating Systems

The installation process includes installing the following components:

- Installing the Repository.
- Upload products to the Repository.
- Download components (including Enterprise Designer, Logical Host and the API Kit).
- View product information home pages.

Please review the *eGate Integrators Installation Guide* for complete installation instructions.

**To install the eGate API Kit on a Windows or UNIX operating system:**

- 1 You must have Administrator privileges to install this eWay.
- 2 Exit all Windows programs before running the setup program, including any anti-virus applications.
- 3 Insert the eGate installation CD-ROM into the CD-ROM drive.
- 4 Following the installation instructions provided in the *eGate Integrator's Installation Guide*, install the following components:
  - Install the Repository.
  - On the Enterprise Manager, select the eGate\_APIKit<operating\_system>.sar file to upload.
  - On the Enterprise Manager, select the eGate\_APIKit\_samples.sar file to upload.
  - On the Enterprise Manager, install the eGateAPIKitDocs.sar file.

- On the Enterprise Manager under the Documentation tab, click on the **eGate\_API\_Kit\_Sample.zip** file and unzip it into the APIKit directory <ICAN\_directory>\. Failing to copy the files to this location will cause the sample files not to import. For additional information on how to use eGate, please see the *eGate Tutorial*.

Continue installing the eGate Enterprise Designer as instructed.

# Accessing Java Message Service Outside of the Integration Server

The eGate API Kit enables you to create custom applications or modify existing external applications to interface with the eGate system. This section describes how to access the Java Message Service outside of the Integration Server

## 3.1 How to Access the Java Message Service Outside of the Integration Server

Before accessing the Java Message Service outside of the Integration Server, you need to know the port number the Integration Service NamingService is running on, for example, 18005. If unknown, look on the Integration Service Properties sheet. See [Figure 2](#).

**Figure 2** Integration Service Properties Sheet

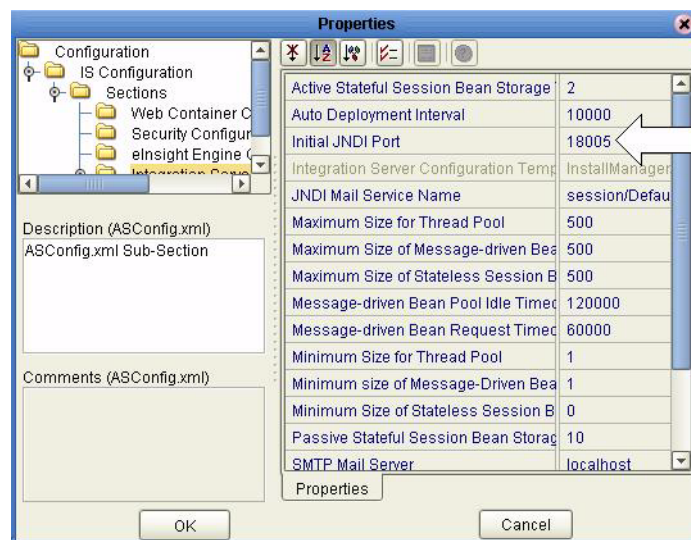

Ensure that the Connection Factories are “remote”. Locate `logicalhost\stcis\config\IntegrationSvr1\msconfig.xml` and modify the remote attributes of the connection factories. You may need to modify the Server Name if the



Server Name is set to localhost and the Java program is running on a different machine. For example, "blue":

```

<!--the configuration for message servers in the Domain-->
<!--containing configurations for AppServer and stcms-->

<jms-server-config>
  <servers>

      <!-- Logical host name: LogicalHost1 -->

      <server>
        <name>LogicalHost1_MessageSvr1</name>
        <jms-provider>$msgServer.jmsProvider</jms-provider>
        <mbean>com.stc.is.jms.StcmsJMS</mbean>
        <config>
          <host>blue</host>
          <port>18007</port>
          <embedded>false</embedded>
        </config>
        <connection-factories>
          <factory type="TopicConnectionFactory" remote="yes"
>jms/connectionfactory/topic/LogicalHost1_MessageSvr1</factory>
          <factory type="QueueConnectionFactory" remote="yes"
>jms/connectionfactory/queue/LogicalHost1_MessageSvr1</factory>
          <factory type="XATopicConnectionFactory" remote="yes"
>jms/connectionfactory/xa_topic/LogicalHost1_MessageSvr1</factory>
          <factory type="XAQueueConnectionFactory" remote="yes"
>jms/connectionfactory/xa_queue/LogicalHost1_MessageSvr1</factory>
        </connection-factories>
      </server>

    </servers>
  </jms-server-config>

```

This file will also provide the names of the connection factories. For example, `jms/connectionfactory/topic/LobicalHost_1MessageSvr1`.

The following program can be run outside of the Integration Server or the Logical Host. The program publishes a message into "Topic1". In this code example, the Logical Host is running on a server named "blue"

```

public static void main(String[] args) {
  try {
    // Connect JDNI
    Properties p = new Properties();
    p.put(Context.INITIAL_CONTEXT_FACTORY,
      "com.stc.is.naming.NamingContextFactory");
    p.put(Context.PROVIDER_URL, "java://blue:18005");
    InitialContext ctx = new InitialContext(p);

    // Find connection factory
    TopicConnectionFactory fact = (TopicConnectionFactory)
ctx.lookup(
  "jms/connectionfactory/topic/
LogicalHost1_MessageSvr1");

    // Create connection, session
    TopicConnection conn = fact.createTopicConnection();
    TopicSession session = conn.createTopicSession(false,
      Session.AUTO_ACKNOWLEDGE);

```

```
        // Destination (can also be done through JNDI but requires
external binding)
        // Queue dest = (Queue) ctx.lookup("java:/jms/...");
        Topic dest = session.createTopic("Topic1");

        // Send msg
        TopicPublisher producer = session.createPublisher(dest);
        TextMessage msg1 = session.createTextMessage("Hello
world!");
        producer.publish(msg1, DeliveryMode.NON_PERSISTENT,
            Message.DEFAULT_DELIVERY_MODE, 0);
        conn.close();
        System.out.println("Message published");
    } catch (Exception ex) {
        ex.printStackTrace();
    }
}
```

To compile and run the code, you will need the following jar files installed on the machine you are compiling the code from:

#### To Compile

- jta.jar
- jms.jar

#### To Run

- jta.jar
- jms.jar
- log4j.jar
- com.stc.isapi.jar
- com.stc.jms.stcjms.jar

# Configuring the Message Service

This chapter explains how to configure the three separate components that constitute SeeBeyond Message Service:

- Message Service Client: the external application
- Message Service: the data container and router
- eWay Connection: the link between eGate and the external system

The following diagram illustrates the communication between each component.

**Figure 3** Message Service Communication Architecture

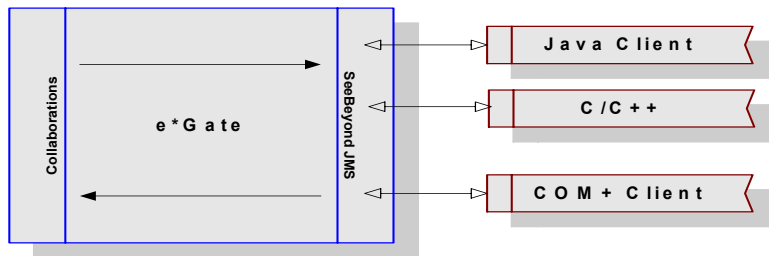

## 4.1 Message Service Clients

The current SeeBeyond Message Service in the Schema Runtime Environment supports Java, COM+, C, and C++ clients. The sections that follow provide the information necessary to configure these clients.

In the diagram that follows all of the necessary components have been isolated onto a separate machine. While this separation is not mandatory, the combinations of components that reside together on various machines, change depending upon the needs of the customer.

**Figure 4** TCP/IP Communication Architecture

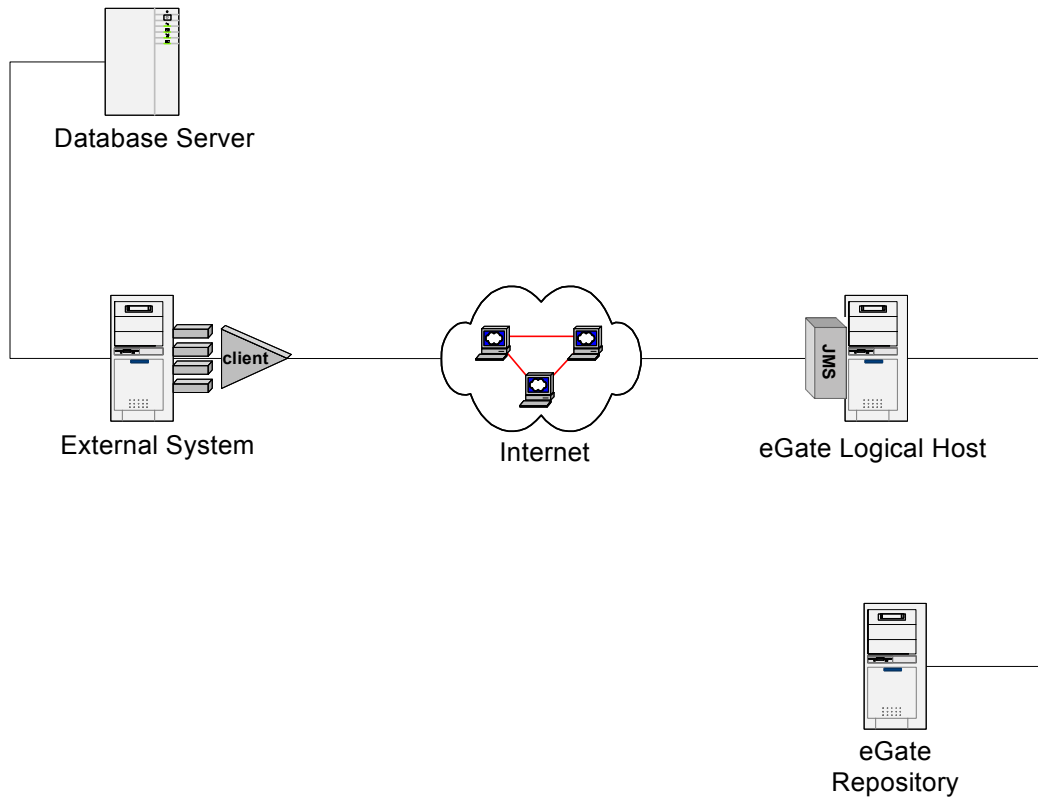

In some form, the following components must exist:

- eGate Repository Host (eGate Server)
- eGate Logical Host (eGate Client)
- External System (SeeBeyond Message Service Client file)
- Database Server (Data Repository)

**Important:** From this point forward, when referring to a machine, the above naming conventions are used. Remember that multiple components may reside on the same machine. For example, the eGate Logical Host and the External System may exist on one physical machine.

For information about the architecture and specific operation of the SeeBeyond Message Service, see the *SeeBeyond Message Service User's Guide*.

The SeeBeyond Message Service is compliant with JMS version 1.0.2, and provides persistent nonvolatile storage of messages (Events).

### 4.1.1. Considerations

The JMS Topic/Queue names and the eGate Event Types must coincide.

The individual writing any external JMS code must know the expected data format (byte or text), the name of the Topic/Queue (which must coincide with the Event Type name), the name of host and port number of the JMS client.

Segment size (512 bytes/page for Windows, 1024 bytes for UNIX) must always be larger than the largest expected Event, preferably by an order of magnitude.

For more information about JMS IQ Managers, see the *SeeBeyond Message Service User's Guide*.

#### 4.1.2. Setting up the Java Client

Once the eGate API Kit has been successfully installed, additional steps are required to run Java JMS client programs. In this section, the setup steps are included for setting up the Message Service to use Java.

To begin using the Message Service, do the following:

Locate the **jms.jar**, **jta.jar**, **stcjms.jar** files in the directory on the external machine that you have installed the eGate API Kit on.

Modify the **CLASSPATH** on your external system to include the **jms.jar** and **stcjms.jar** files. For XA support, you will also need to include the **jta.jar** in your path.

#### 4.1.3. Setting up the COM+ Client

Once the eGate API Kit has been installed successfully, additional steps are required to finish the setup, before data exchange can begin. In this section, the setup steps are included for setting up the Message Service to use COM+.

For all COM+ implementations of the Message Service for COM+, do the following:

From the command prompt of the external system, register the file **stc\_mscom.dll** into the Windows Registry by doing the following:

```
regsvr32 your_path_location\stc_mscom.dll
```

### Viewing the Message Service COM+ APIs

You can view the Message Service COM+ APIs using any application that is capable of viewing COM+ APIs. We suggest Microsoft Visual Basic .Net 2003 as the viewing application.

### Compensating Resource Manager (CRM)

*A Compensating Resource Manager* can be described as a COM+ object that uses a set of tools (CRM facility) enabling the user to create resource managers. This allows the user to perform non-database operations (such as generating a file) as part of a transaction.

*A distributed transaction* is a transaction that involves multiple independent resource managers. For example, it might include an Oracle database at the corporate office and a SQL Server database at the partner's warehouse. The involved resource managers attempt to complete and commit their part of the transaction. If any part of the transaction fails, all resource managers roll back their respective updates.

This is accomplished using the two-phase commit protocol. In this protocol, the activity of one or more resource managers is controlled by a separate piece of software called a transaction coordinator.

### CRM Architecture

A minimum of two COM components must be implemented to create a CRM scenario. At least one CRM Worker, and a CRM Compensator are required. The COM+ CRM functionality provides the CRM clerk and a durable log file. The CRM Worker contains the application-level code that directs the business logic employed by the Compensating Resource Manager. If the CRM writes XML files, the CRM Worker is likely to contain a WriteToFile method, along with a COM+ implementation of JMS interfaces to the message service. The CRM Worker acts as a transacted COM+ component that is configured to require a transaction. When an application activates a CRM Worker component, the CRM Worker instantiates the CRM clerk object, and uses that CRM clerk to register a compensator component.

The functionality provided by SeeBeyond's implementation of CRM is contained within the COM+ library, **stc\_mscom.dll**.

The CRM Worker is implemented via the following classes:

- XAConnection
- XAConnectionFactory
- XAQueueConnection
- XAQueueConnectionFactory
- XAQueueSession
- XARecord
- XASession
- XATopicConnection
- XATopicConnectionFactory
- XATopicSession

The CRM Compensator is implemented in the Compensator file.

When the transaction in which the CRM Worker is participating commits, the DTC calls methods contained within the CRM Compensator interface that the CRM Compensator must implement. The DTC makes these calls at each step of a two-phase commit protocol. If the prepare phase is successful, the updates are made permanent by committing the changes. If any part of the complete transaction fails, the transaction rolls back the information, aborting the transaction.

### Two-phase Commit Protocol

Implementing distributed transactions is the key to the two-phase commit protocol. The activity of one or more resource managers is controlled by the transaction coordinator. There are five steps in the two-phase commit protocol.

- 1 An application invokes the commit method in the transaction coordinator.

- 2 The transaction coordinator contacts the various resource managers relevant to the transaction, and directs them to prepare to commit the transaction. (Begin phase one.)
- 3 The resource manager must be able to guarantee the ability to commit the transaction, or perform a rollback. Most resource managers write a journal file, containing the intended changes to durable storage. If unable to prepare the transaction, a negative response is set to the transaction coordinator.
- 4 All responses from the involved resource managers are collected.
- 5 The transaction coordinator informs the involved resource managers. (Phase Two) If any of resource managers responded negatively, the transaction coordinator sends a rollback command. If all of the resource managers responded affirmatively, the transaction coordinator directs all of the resource managers to commit the transaction. The transaction cannot fail after this point.

### Compensating Resource Manager (CRM) Setup

To enable SeeBeyond's CRM functionality, the following steps are required.

- 1 From a command prompt of the external system, register the file **stc\_mscom.dll** into the Windows Registry by entering the following command  

```
regsvr32 your_path_location\stc_mscom.dll
```
- 2 Open the Component Services applet (**Start -> Settings->Control Panel -> Administrative Tools -> Component Services**).
- 3 Expand the **Component Services** folder (see Figure 5) and right-click **COM+ Applications**.

Figure 5 Component Services Folder

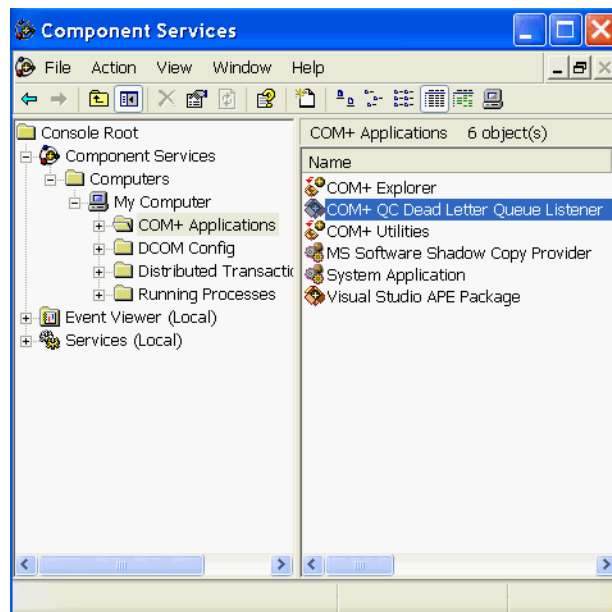

- 4 On the shortcut menu, click **New\Application**. The COM Application Install Wizard opens. Click **Next** to continue.

- 5 In the **Install or Create** step, click **Create an empty application**.
- 6 In the **Create Empty Application** step, enter the name **stc\_mscom** and click the option button **Server application** (as in Figure 6), and then click **Next**.

**Figure 6** COM Application Install Wizard: New Application

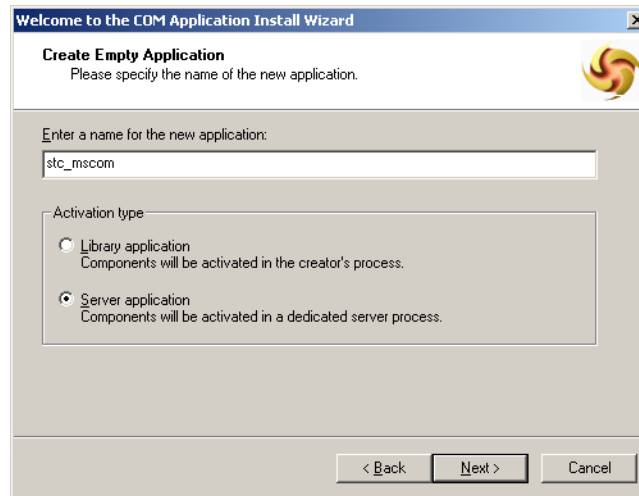

- 7 In the **Set Application Identity** step, click **Interactive User**, and then click **Next**.
- 8 Click **Finish**.
- 9 Expand the **stc\_mscom** component; see Figure 7.

**Figure 7** Component Services: stc\_mscom Component

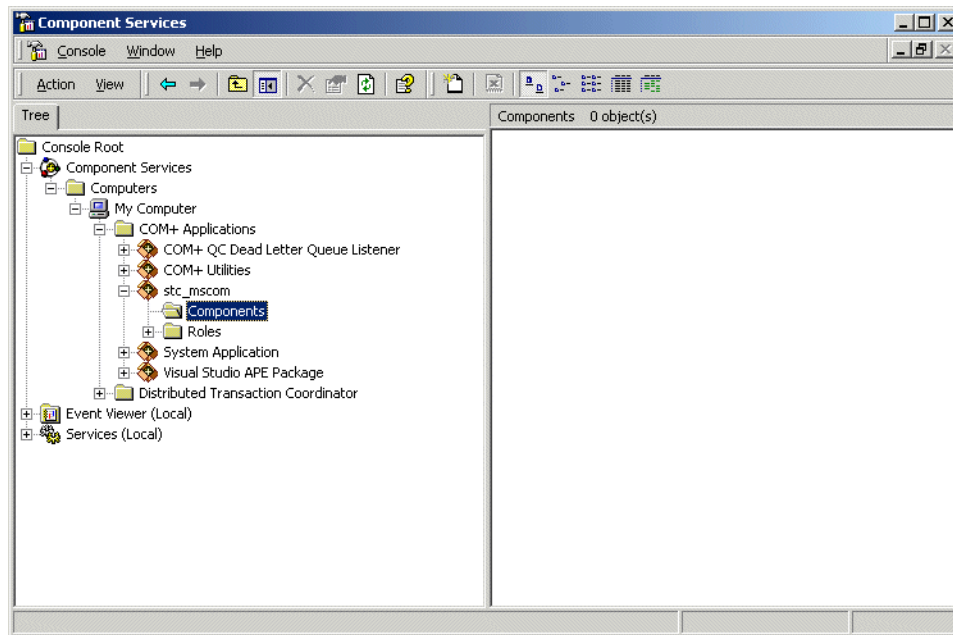

- 10 Right-click the **Components** folder. On the shortcut menu, click **New Component**.



- 11 From the COM Component Install Wizard. Click **Install new component(s)**.
- 12 In the **Install new components** step, click **Add** to open the **Select Files to Install** dialog box (see Figure 8). Locate and open the file **stc\_mscom.dll**.

**Figure 8** COM Component Install Wizard

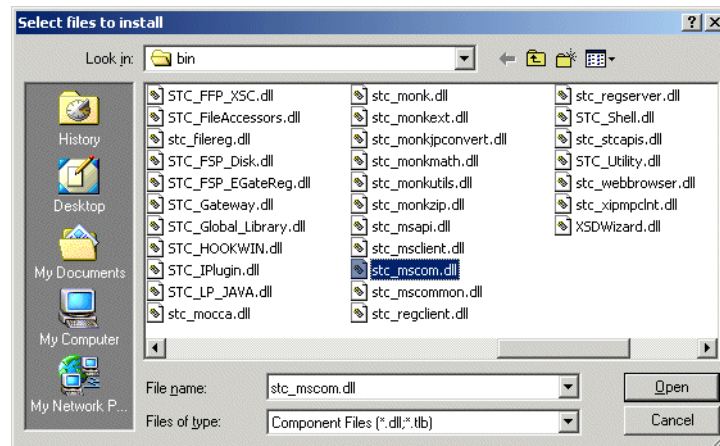

- ◆ If you are running the **.dll** on the same machine where eGate was installed, the file is located in `<eGate>\client\bin` directory.
  - ◆ If **stc\_mscom.dll** has been copied to another system, the file is located in the directory where you pasted it previously.
- 13 Once the component appears in the **Components found** pane, ensure that the **Details** box is selected (as in Figure 9), and then click **Next** to continue.

**Figure 9** COM Component Install Wizard: Add

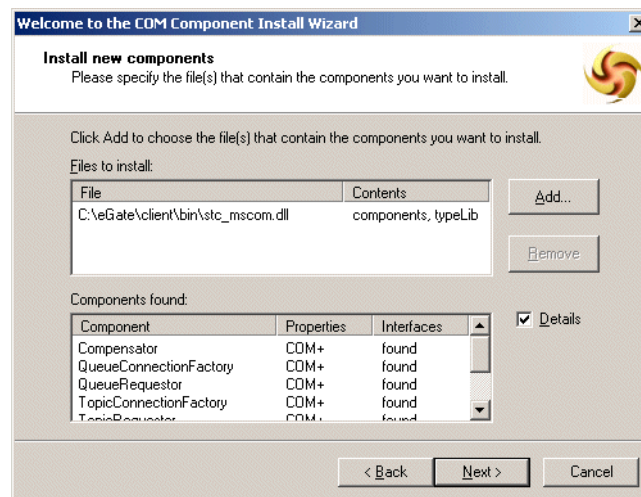

- 14 Click **Finish**.

- 15 Right-click the `stc_mscom` component and, on the shortcut menu, click **Properties**.
- 16 The `stc_mscom` **Properties** dialog box appears. In the **Advanced** tab, ensure **Enable Compensating Resource Manager** is selected (see Figure 10), and then click **OK**.

**Figure 10** `stc_mscom` Properties: Advanced

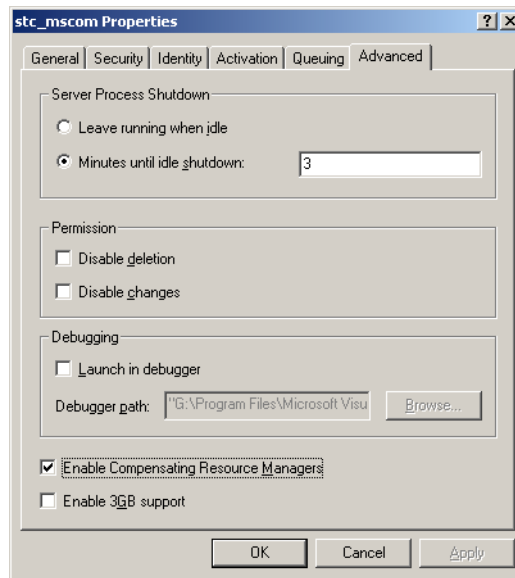

- 17 Expand the `stc_mscom` component and click the **Components** folder to view the objects it contains.
- 18 In the **Components** pane, on the right side of the window; see Figure 11, right-click `STC_MSCOM.Compensator`, and, on the shortcut menu, click **Properties**.

**Figure 11** `STC_MSCOM.Compensator` Properties

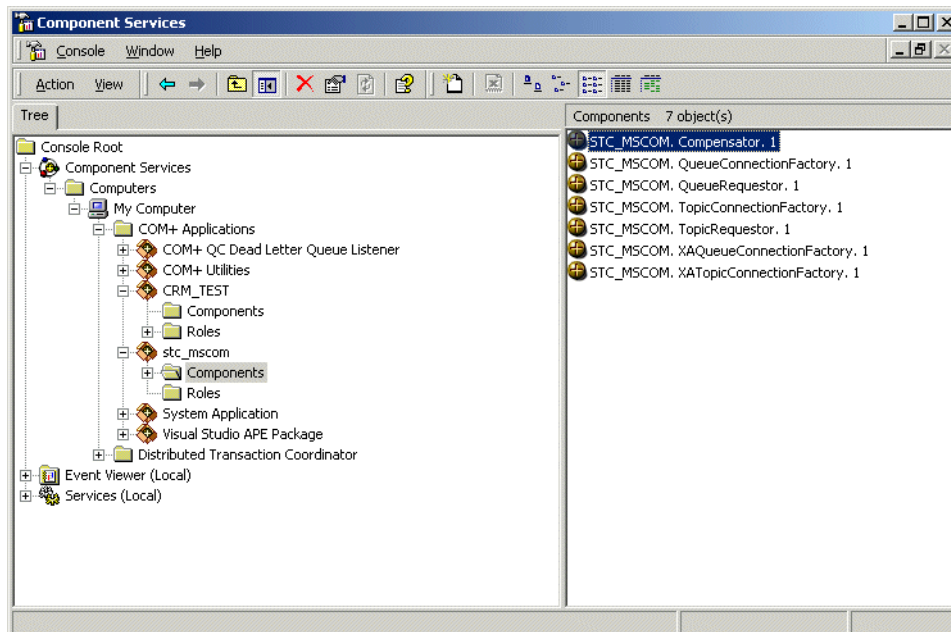

The **STC\_MSCOM.Compensator Properties** dialog box appears.

- 19 In the Transactions tab: For **Transaction support**, click **Disabled** (see Figure 12).

**Figure 12** STC\_MSCOM.Compensator Properties:Transaction Support

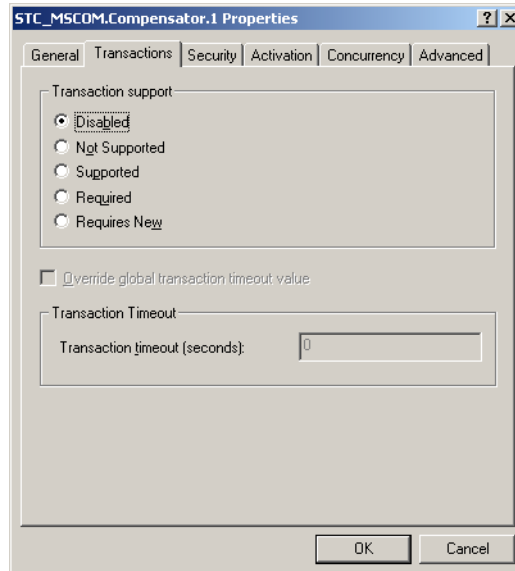

- 20 In the Activation tab: Clear **Enable Just In Time Activation** (see Figure 13).

**Figure 13** STC\_MSCOM.Compensator Properties:Activation

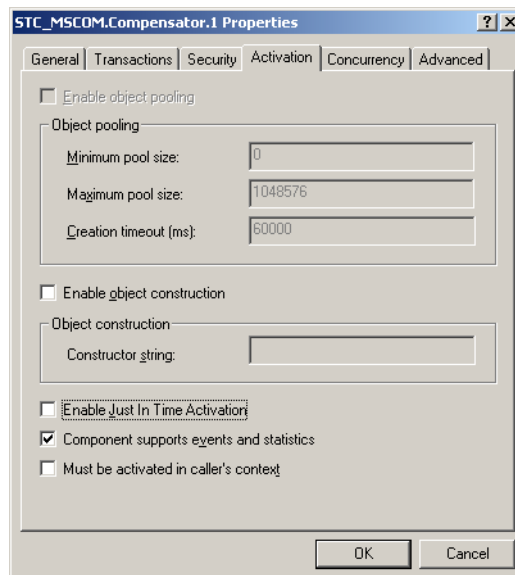

- 21 In the Concurrency tab: For **Synchronization support**, click **Disabled** (see Figure 14), and then click **OK**.

**Figure 14** STC\_MSCOM.Compensator Properties:Concurrency

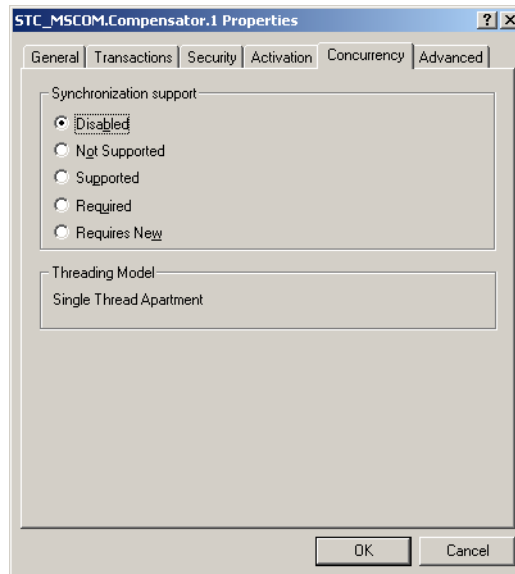

- 22 In the **Components** pane right-click **STC\_MSCOM.XAQueueConnectionFactory** and **STC\_MSCOM.XATopicConnectionFactory** (see Figure 15) and, on the shortcut menu, click **Properties**.

**Figure 15** STC\_MSCOM.XAConnectionFactory Properties

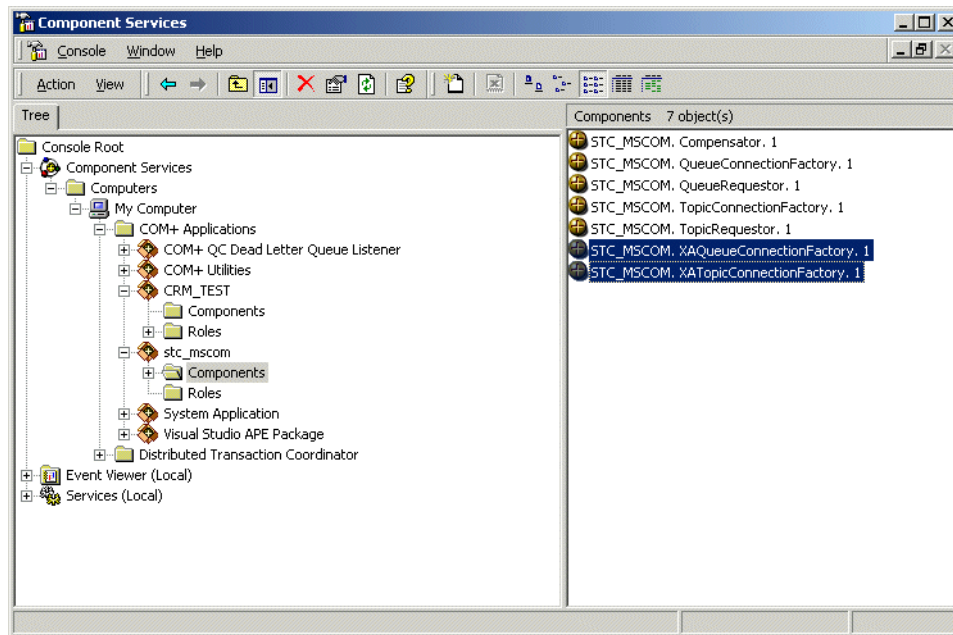

- 23 In the Transactions tab: For **Transaction support**, click **Required** (see Figure 16).

**Figure 16** STC\_MSCOM.XAConnectionFactory Properties:Transaction Support

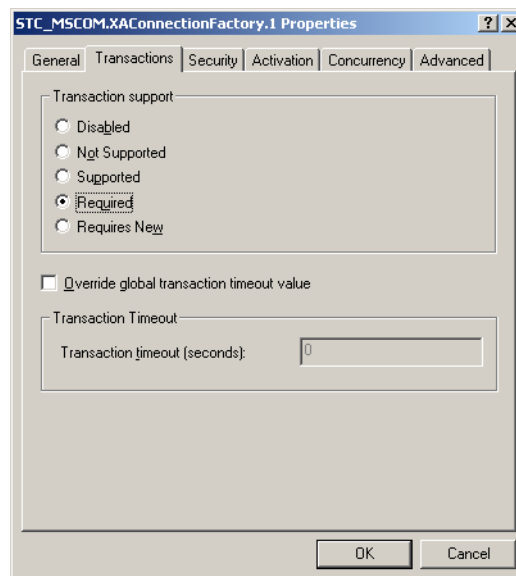

- 24 In the Activation tab: Ensure that **Enable Just In Time Activation** is selected.
- 25 In the Concurrency tab: For **Synchronization support**, click **Required**, and then click **OK**.

#### 4.1.4. Setting up the C and C++ Client

There is no specific configuration set-up that is required for the C and C++ clients. Review [For Using Java Message Service C/C++ APIs](#) on page 12 for information regarding any specific system requirements.

For AIX export OBJECT\_MODE=64.

For all UNIX platforms, set the Library PATH to the apikit\jms\c\_api\lib directory:

**Table 1** Library PATHS

Operating System	Library PATH
hpux11	SHLIB_PATH
spar26	LD_LIBRARY_PATH
aix43	LIBPATH
linux6x86	LD_LIBRARY_PATH
ctru64_4	LD_LIBRARY_PATH

# Implementing the SeeBeyond Message Service in Java or COM+

This chapter describes the implementation models, along with a sample implementation for the SeeBeyond Message Service.

To implementing Java or COM+

- For information on what you need to use the APIs, see [“Implementing Message Service Models in Java or COM+” on page 31](#).
- For sample code, see [“Sample Code for Using JMS in Java and COM+” on page 34](#).

---

## 5.1 Implementing Message Service Models in Java or COM+

This section discusses how to use the Message Service Java APIs and the Message Service COM+ APIs to exchange data with an eGate system.

### Considerations

To enable the client system to communicate with the eGate API Kit, you must do the following:

- 1 The JMS Topic/Queue names and the eGate Event Types names must coincide.
- 2 The individual writing any external JMS code must know the expected data format, the name of the Topic/Queue, the name of host and port number of the JMS server.
- 3 The methods used must correspond to the expected data format.
- 4 The client code samples provided are intended to work directly with the sample schema provided. These are only samples created as a demonstration of possible behavior.

### 5.1.1. Message Overview

The message is defined by the message structure, the header and the properties. All of the data and Events in a JMS application are expressed using messages, while the additional components exist to facilitate the transferal of messages.

#### Message Structure

Message Service messages are composed of the following:

- **Header** - All messages support the same set of header fields. These header fields contain values used by both clients and providers to identify and route messages.
- **Properties** - Properties provide a way to add optional header fields to messages
  - ♦ Application-specific
  - ♦ Standard properties
  - ♦ Provider-specific
- **Body (or Payload)** - JMS provides for supporting different types of payload. The current JMS eWay Connection supports bytes and text messaging.

#### Message Header Fields

When a message is received by the client, the message's header is transmitted in its entirety.

##### JMSDestination

The JMSDestination header field provides the destination to which the message is being sent.

##### JMSDeliveryMode

The JMSDeliveryMode header field provides the mode of delivery when the message was sent. The two modes of delivery are *non-persistent* and *persistent*. Non-persistent mode causes the lowest overhead, because it does not require the message to be logged to stable storage; however, non-persistent messages can be lost. Persistent mode instructs the provider to ensure that messages are not lost in transit due to provider failure.

##### JMSMessageID

The JMSMessageID header field contains a value intended to uniquely identify each message sent by a provider. The JMSMessageID is a String value, that should contain a unique key for identifying messages in a historical repository. The provider must provide the scope of uniqueness.

The JMSMessageID must start with the **ID:** prefix.

##### JMSTimestamp

The JMSTimestamp header field contains the specific time that a message is handed off to a provider to be sent. It is not the actual transmission time, because the send may occur later, due to pending transactions.

## JMSExpiration

The JMSExpiration is the time that is calculated as the sum of the time-to-live value specified on the send method and the current GMT value. After the send method is returned, the message's JMSExpiration header field contains this value. If the time-to-live is specified as zero, expiration is also set to zero, and the message does not expire.

## JMSRedelivered

The JMSRedelivered header field contains the information that the message was re-delivered to the consumer. If the header is "true", the message is re-delivered, and false if it's not. The message may be marked as re-delivered if a consumer fails to acknowledge delivery of the message, or if the JMS provider is uncertain that the consumer received the message.

```
boolean isRedelivered = message.getJMSRedelivered();
```

## JMSPriority

The JMSPriority header field provides the message's priority. There is a ten-level priority value system, with 0 as the lowest priority and 9 as the highest. Priorities between 0-4 are gradations of normal priority, while 5-9 are expedited priorities.

## JMSReplyTo

To enable the consumer to reply to a message associated with a specific producer, the JMSReplyTo header contains the `javax.jms.Destination`, indicating the address to which to reply.

```
message.setJMSReplyTo(topic);  
...  
Topic topic = (Topic) message.getJMSReplyTo();
```

## JMSCorrelationID

The JMSCorrelationID header field provides a header field used to associate the current message with some previous message or application-specific ID. Usually the JMSCorrelationID is used to tag a message as a reply to a previous message identified by a JMSMessageID. The JMSCorrelationID can contain any value, it is not limited to JMSMessageID.

```
message.setJMSCorrelationID(identifier)  
...  
String correlationid = message.getJMSCorrelationID();
```

## JMSType

The JMSType header field is optionally set by the JMS client. The main purpose is to identify the message structure and the payload type. Not all vendors support this header.

## Message Properties

Properties allow a client, via message selectors, to have the JMS provider select messages based on application-specific criteria. The property values must be set prior to sending a message.



## Message Body (Payload)

The full JMS specification defines six types of message body, also called *payload*. Each form is defined by a message interface. Currently, the following interfaces are supported by eGate:

- **TextMessage** - A message whose payload is a **java.lang.String**. It is expected that String messages will be used extensively. This type can be used to exchange both simple text messages and more complex data, such as XML documents.
- **BytesMessage** - A message whose payload is a stream of uninterpreted bytes. This message type is for literally encoding a body to match an existing message format. It can be used for exchanging data in an application's native format or when JMS is being used purely as a transport between two systems.

---

## 5.2 Sample Code for Using JMS in Java and COM+

Code samples are provided on the product CD-ROM.

The external source code provided must be compiled and run, making sure that the host name and port number point to the Logical Host on which the JMS IQ Manager is running.

### 5.2.1. The Publish/Subscribe Model

The Publish/Subscribe model provides the means for a message producer or publisher, to distribute a message to one or more consumers or subscribers. There are three important points to the Publish/Subscribe model:

- Messages are delivered to consumers without having to request them. They are pushed via a channel referred to as a topic. This topic is considered a destination to which producers publish and consumers subscribe. Messages are automatically pushed to all qualified consumers.
- There is no coupling of the producers to the consumers. Both subscribers and publishers can be dynamically added at runtime, allowing the system to change as needed.
- Each client receives a copy of the messages that have been published to those topics to which it subscribes. Multiple subscribers can receive messages published by one producer.

Figure 17 below illustrates a basic Publish/Subscribe schema.

**Figure 17** The Publish/Subscribe Schema

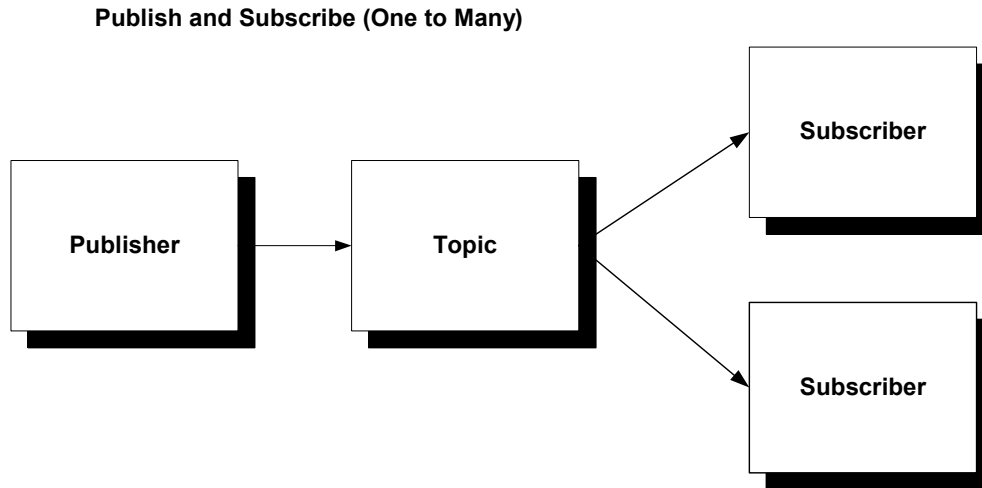

The Producer publishes a TopicA, which is stored on the Message Service. The Consumers subscribe to TopicA, which is then pushed to the consumers.

## Java Publish

The code sample below illustrates the following steps:

- 1 Create the connection.
- 2 Create the session from connection (true indicates that the session is transacted).
- 3 Create the publisher and the bytesmessage or textmessage.
- 4 Send messages, varying the bytes or text if desired.
- 5 When all messages have been sent, close the connection.

The following code demonstrates a sample scenario using the “Publish” functionality.

```
import javax.jms.*;
import com.seebeyond.jms.client.STCTopicConnectionFactory;

class Publisher {

    public static void main(String args[])
    {
        String hostName = "localhost";
        int port = 7555;
        try
        {
            System.out.println("-h(ost) host-name -p(ort) port-number");
            for (int i = 0; i < args.length; i++)
            {
                if (args[i].startsWith("-h") || args[i].startsWith("-host"))
                    hostName = args[++i];
                else if (args[i].startsWith("-p") || args[i].startsWith("-port"))
                    port = Integer.parseInt(args[++i]);
            }
        }
        catch(Exception e)
    }
}
```



- 3 Create the subscriber.
- 4 Register message listener (TextListener).
- 5 When all messages have been received, enter "Q" to quit.
- 6 Close the connection.

The following code sample demonstrates use of "subscribe" functionality.

```
import javax.jms.*;
import java.io.*;
import com.seebeyond.jms.client.*;
import com.seebeyond.jms.message.*;

public class Subscriber {

    public static void main(String args[]) {
        String hostName = "localhost";
        int port = 7555;
        try
        {
            System.out.println("-h(ost) host-name -p(ort) port-number");
            for (int i = 0; i < args.length; i++)
            {
                if (args[i].startsWith("-h") || args[i].startsWith("-host"))
                    hostName = args[++i];
                else if (args[i].startsWith("-p") || args[i].startsWith("-port"))
                    port = Integer.parseInt(args[++i]);
            }
        }
        catch(Exception e)
        {
            System.out.println("Error in arguments");
            System.exit(1);
        }
        String topicName = "eGatePubSubSample";
        TopicConnectionFactory tcf = null;
        TopicConnection topicConnection = null;
        TopicSession topicSession = null;
        Topic topic = null;
        TopicSubscriber topicSubscriber = null;
        STCBytesMessage message = null;
        InputStreamReader inputStreamReader = null;
        char answer = '\0';

        System.out.println("Topic name is " + topicName);

        /*
         * Create connection.
         * Create session from connection; true means session is
         * transacted.
         * Create subscriber.
         * Register message listener (TextListener).
         * Receive text messages from topic.
         * When all messages have been received, enter Q to quit.
         * Close connection.
         */
        try {
            tcf = new STCTopicConnectionFactory(hostName, port);
            topicConnection = tcf.createTopicConnection();
            topicConnection.start();
            topicSession = topicConnection.createTopicSession(true,
                Session.AUTO_ACKNOWLEDGE);
            topic = topicSession.createTopic(topicName);
            topicSubscriber = topicSession.createSubscriber(topic);

            /*
             * Inner anonymous class that implements onMessage method
             * of MessageListener interface.
             */
        }
    }
}
```



```

' You should replace the host name and port number with the actual values
  topicConnectionFactory.HostName = "localhost"
  topicConnectionFactory.Port = 24053
' Create a topic connection
  Set topicConnection = topicConnectionFactory.CreateTopicConnection()
' Create a session
  Set topicSession = topicConnection.CreateTopicSession(True,
msAutoAcknowledge)
' Start the session
  topicConnection.Start
' Create a topic
  Set topic = topicSession.CreateTopic(txtTopicName)
  Set topic2 = topicSession.CreateTopic("eGate" & txtTopicName)

' Create a publisher
  Set publisher = topicSession.CreatePublisher(topic)
' Create a subscriber
  Set subscriber = topicSession.CreateSubscriber(topic2)
End Sub

Private Sub cmdPublish_Click()
' Create a text message
  Set MessagePublished =
topicSession.CreateTextMessage(txtPublished.Text)
' Publish a message
  publisher.Publish MessagePublished
' Commit the message
  topicSession.Commit
End Sub

Private Sub cmdReceive_Click()
' Receive the message
  Set MessageReceived = subscriber.ReceiveNoWait
  If MessageReceived Is Nothing Then
    txtReceived = "No Message Received"
  Else
    ' Commit the message
    topicSession.Commit
    txtReceived = MessageReceived.Text
  End If
End Sub

```

## ASP Publish

```

<%@ Language=VBScript %>

<%
    'Ensure that this page is not cached.
    Response.Expires = 0
%>

<HTML>
<HEAD>
<META NAME="GENERATOR" Content="Microsoft FrontPage 4.0">
</HEAD>
<BODY>
<%

set topicConnectionFactory =
server.CreateObject("STC_MSCOM.TopicConnectionFactory")

topicConnectionFactory.hostname = "JMS_Server_Machine"

```

```
'topicConnectionFactory.port = "JMS_Server_Port_Number"

Set topicConnection = topicConnectionFactory.CreateTopicConnection()

Set topicSession = topicConnection.CreateTopicSession(True,
AUTO_ACKNOWLEDGE)

topicConnection.Start

Set topic = topicSession.CreateTopic("test")

Set Publisher = topicSession.CreatePublisher(topic)

Set subscriber = topicSession.CreateSubscriber(topic)

Set MessagePublished = topicSession.CreateTextMessage("Hello World")

Publisher.Publish MessagePublished

topicSession.Commit

Set MessageReceived = subscriber.Receive()

topicSession.Commit

Response.write ("Answer : " & MessageReceived.Text)

%>

<P></P>

</BODY>
</HTML>
```

## 5.2.2. The Point-to-Point Model

Point-to-Point messaging is based on the sending of a message to a named destination (as is the publish/subscribe model). There is no direct coupling of the producers to the consumers. One main difference between point-to-point and publish/subscribe messaging is that in the first, messages are delivered, without consideration of the current connection status of the receiver.

In a point-to-point model, the producer is referred to as a sender, while the consumer is referred to as a receiver. The following characteristics apply:

- Message exchange takes place via a queue. The queue acts as a destination to which producers send messages, and a source from which receivers consume messages.
- Each message is delivered to only one receiver. Multiple receivers may connect to a queue, but each message in the queue may only be consumed by one of the queue's receivers.
- The queue delivers messages to consumers in the order that they were placed in the queue by the Message Service. As messages are consumed, they are removed from the "front of the line".

- Receivers and senders can be added dynamically at runtime, allowing the system to grow as needed.

**Figure 18** Point to Point

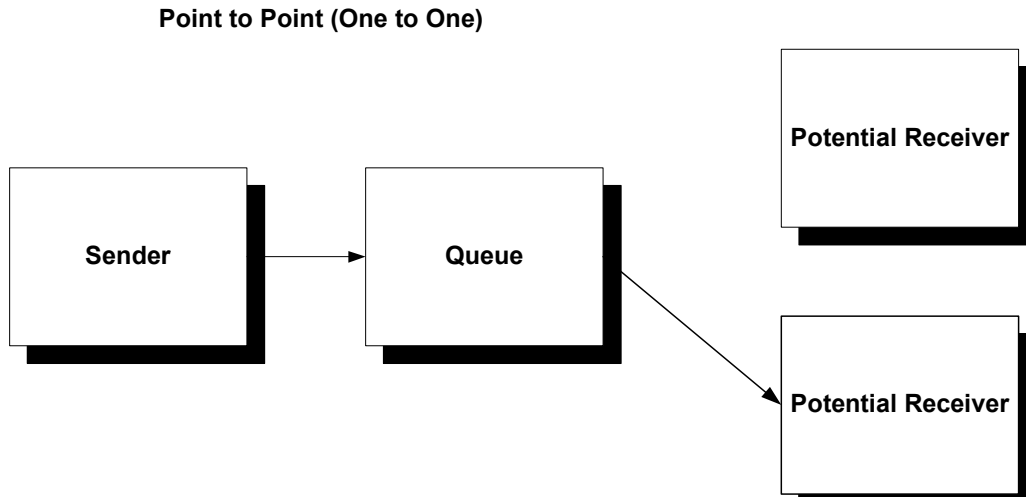

## Java Point-to-Point Sender

```
import javax.jms.*;
import com.seebeyond.jms.client.STCQueueConnectionFactory;

class Sender {

    public static void main(String args[]) {
        String hostName = "localhost";
        int port = 24053;
        try
        {
            System.out.println("-h(ost) host-name -p(ort) port-number");
            for (int i = 0; i < args.length; i++)
            {
                if (args[i].startsWith("-h") || args[i].startsWith("-host"))
                    hostName = args[++i];
                else if (args[i].startsWith("-p") || args[i].startsWith("-port"))
                    port = Integer.parseInt(args[++i]);
            }
        }
        catch(Exception e)
        {
            System.out.println("Error in arguments");
            System.exit(1);
        }

        String queueName = "P2PSample";
        QueueConnectionFactory qcf = null;
        QueueConnection queueConnection = null;
        QueueSession queueSession = null;
        Queue queue = null;
        QueueSender queueSender = null;
        TextMessage message = null;
        final int MAX_MESSAGE_SIZE = 60;
    }
}
```





```

        System.out.println("-h(ost) host-name -p(ort) port-number");
        for (int i = 0; i < args.length; i++)
        {
            if (args[i].startsWith("-h") || args[i].startsWith("-host"))
                hostName = args[++i];
            else if (args[i].startsWith("-p") || args[i].startsWith("-
port"))
                port = Integer.parseInt(args[++i]);
        }
    }
    catch(Exception e)
    {
        System.out.println("Error in arguments");
        System.exit(1);
    }
    String queueName = "eGateP2PSample";
    QueueConnectionFactory qcf = null;
    QueueConnection queueConnection = null;
    QueueSession queueSession = null;
    Queue queue = null;
    QueueReceiver queueReceiver = null;
    TextMessage message = null;
    InputStreamReader inputStreamReader = null;
    final Object syncObject = new Object();
    char answer = '\0';

    System.out.println("Queue name is " + queueName);

    /*
     * Create connection.
     * Create session from connection; true means session is
     * transacted.
     * Create receiver.
     * Register message listener (TextListener).
     * Receive text messages from queue.
     * When all messages have been received, enter Q to quit.
     * Close connection.
     */
    try {
        qcf = new STCQueueConnectionFactory(hostName, port);
        queueConnection = qcf.createQueueConnection();
        queueConnection.start();
        queueSession = queueConnection.createQueueSession(true,
            Session.AUTO_ACKNOWLEDGE);
        queue = queueSession.createQueue(queueName);
        queueReceiver = queueSession.createReceiver(queue);

        /*
         * Inner anonymous class that implements onMessage method
         * of MessageListener interface.
         */
        queueReceiver.setMessageListener(new MessageListener(){
            public void onMessage(Message message) {
                STCTextMessage msg = null;
                final int MAX_MESSAGE_SIZE = 60;
                try {
                    if (message instanceof TextMessage) {
                        msg = (STCTextMessage) message;
                        System.out.println("... Reading message: " +
                            msg.getText());
                    }
                    else {
                        System.out.println("Message of wrong type: " +

```



```

Dim queueConnection As queueConnection
Dim queueSession As queueSession
Dim queue, queue2 As queue
Dim queuesender As queuesender
Dim queuereceiver, queuereceiver2 As queuereceiver
Dim MessagePublished As BytesMessage
Dim MessageReceived As TextMessage
Dim length As Integer

Private Sub Form_Load()
' You should replace the host name and port number with the actual values
  QueueConnectionFactory.HostName = "localhost"
  QueueConnectionFactory.Port = 24053
' Create a queue Connection
  Set queueConnection = QueueConnectionFactory.CreateQueueConnection()
' Create a queue session
  Set queueSession = queueConnection.CreateQueueSession(True,
msAutoAcknowledge)
' Start the session
  queueConnection.Start
' Create a queue
  Set queue = queueSession.CreateQueue(txtQueueName)
' Create a queue sender
  Set queuesender = queueSession.CreateSender(queue)

' This is for the reply
  Set queue2 = queueSession.CreateQueue("eGate" & txtQueueName)
' Create a queue receiver
  Set queuereceiver2 = queueSession.CreateReceiver(queue2)

End Sub

Private Sub cmdSend_Click()
' Create a bytes message
  Set MessagePublished = queueSession.CreateBytesMessage
  MessagePublished.ClearBody
  length = Len(txtPublished.Text)
  MessagePublished.WriteBytes txtPublished.Text
' Send this message
  queuesender.Send MessagePublished
' Commit this message
  queueSession.Commit
End Sub

Private Sub cmdReceive_Click()
' Receive the message
  Set MessageReceived = queuereceiver2.ReceiveNoWait
  If MessageReceived Is Nothing Then
    txtReceived = "No Message Received"
  Else
' Commit this message
    queueSession.Commit
    Dim data As Variant
    txtReceived.Text = MessageReceived.Text
  End If
End Sub

```

### 5.2.3. The Request-Reply Model

JMS provides the `JMSReplyTo` message header field for specifying the destination to which the reply to a message is to be sent. The `JMSCorrelationID` header field of the reply can be used to reference the original request. Temporary queues and topics can be used as unique destinations for replies. It can be implemented so that one message yields one reply, or one message yields many replies.

Figure 17 below illustrates a basic Request-Reply schema.

**Figure 19** The Request-Reply Schema

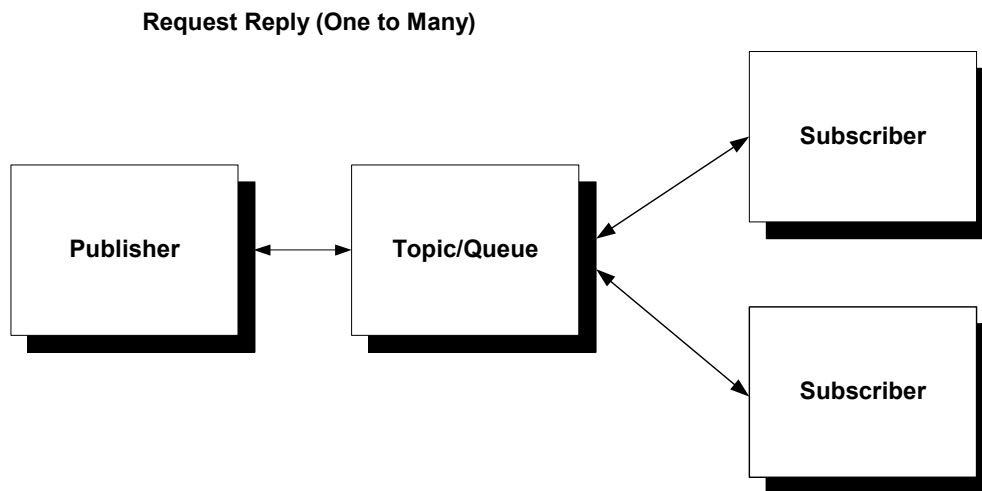

- 1 A request is received by the **JMS Connection**, which is controlled by the JMS IQ Manager, the `JMSReplyTo` property is read into the internally directed by the Collaboration.
- 2 eGate reads in the request from **SampleTopicRequestor**, and appends a message to the end of the message for verification's sake.
- 3 The **SeeBeyond JMS IQ Manager** sends the message to a Temporary Topic via the JMS Connection.
- 4 The reply subscriber receives the message.
- 5 When the **Message Service** users disconnect, the temporary topic is destroyed.

The scenario discussed above need not be configured exactly in this manner. This is just an example that demonstrates a possible scenario.

### Java Request-Reply

The code sample below illustrates the following steps:

- 1 Create the connection.
- 2 Create the session from connection (true indicates that the session is transacted).
- 3 Create the topic/queue and byte or text message.

- 4 Send messages, varying the bytes or text if desired.
- 5 When all messages have been sent, close the connection.

## Java TopicRequestor

```
import javax.jms.*;
import com.seebeyond.jms.client.STCTopicRequestor;
import com.seebeyond.jms.client.STCTopicConnectionFactory;
import java.io.*;

class SampleTopicRequestor
implements ExceptionListener
{
    /**
     * Main fuction create TopicRequestor and reply Subscriber.
     * Send requeust message and wait for reply message.
     */

    public static void main(String args[])
    {
        SampleTopicRequestor listener = new SampleTopicRequestor();
        TopicConnectionFactory factory;
        TopicConnection requestConnection;
        String filename = null;
        File thisFile = null;
        String topicName = "TopicRequestorSample";
        String messageToSend = "SampleMessage";
        char[] myCharMessage = null;
        int fileLength = 0;
        BufferedReader stream = null;
        boolean output = true;
        String host = "localhost";
        int port = 24053;
        byte[] bytesFromEgate= new byte[64];
        String byteArrayStr = "";
        String usage = "Usage: java SampleTopicRequestor [-f/-m file/message] " +
            "[-topic topic] [-host host] [-port port] " +
            "[-help] [-output true/false]";
        String help = usage + "\n\n" +
            "-f <file name>\n" +
            "-m <message: default SampleMessage>\n" +
            "-topic <topic name: default TopicRequestor>\n" +
            "-host <host name where ms server is running: default\n" +
            "localhost>\n" +
            "-port <port where ms server is running: default 24053>\n" +
            "-output <display output message or not: default true>\n" +
            "-help <this screen>\n";

        for(int i = 0; i < args.length; i++) {
            if( args[i].equals("-f") ) {
                filename = args[++i];
                thisFile = new File(filename);
                if( thisFile.canRead() ) {
                    try {
                        fileLength = (int) thisFile.length();
                        myCharMessage = new char[fileLength + 1];
                        stream = new BufferedReader(new InputStreamReader(new
FileInputStream(filename)));
                        stream.read(myCharMessage, 0, fileLength);
                        messageToSend = new String( myCharMessage );
                    }
                    catch( IOException e) {
                        e.printStackTrace();
                    }
                }
            }
        }
    }
}
```

```

    }
    else if( args[i].equals("-m") )
        messageToSend = args[++i];
    else if ( args[i].equals("-topic") )
        topicName = args[++i];
    else if ( args[i].equals("-host") )
        host = args[++i];
    else if( args[i].equals("-port") )
        port = Integer.parseInt(args[++i]);
    else if( args[i].equals("-output") )
        output = Boolean.getBoolean(args[++i]);
    else if( args[i].equals("-help") ) {
        System.out.println(help);
        System.exit(0);
    }
    else {
        System.out.println(usage);
        System.exit(1);
    }
}

try
{
    // Create TopicConnection
    factory = new STCTopicConnectionFactory(host,port);
    requestConnection = factory.createTopicConnection();
    requestConnection.start();

    // Set the ExceptionListener
    requestConnection.setExceptionListener(listener);

    // Create TopicSession
    TopicSession topicSession = requestConnection.createTopicSession
(false,
        Session.AUTO_ACKNOWLEDGE);
    // Create Topic
    Topic topic = topicSession.createTopic(topicName);
    // Create TopicRequestor
    STCTopicRequestor requestor = new STCTopicRequestor
(topicSession,topic);

    // Create TextMessage
    TextMessage textMessage = topicSession.createTextMessage();
    textMessage.setText(messageToSend);
    TextMessage replyTextMessage = (TextMessage)
requestor.request(textMessage);
    if( output )
        System.out.println("... Got message: " + replyTextMessage.getText());

    System.out.println("... SampleTopicRequestor finished.");
    requestConnection.close();
}
catch(JMSEException je)
{
    je.printStackTrace();
}
}

public void onException(JMSEException e)
{
    e.printStackTrace();
}
}

```

## Java QueueRequestor

```
import javax.jms.*;
```

```

import com.seebeyond.jms.client.STCQueueRequestor;
import com.seebeyond.jms.client.STCQueueConnectionFactory;
import java.io.*;

class SampleQueueRequestor
implements ExceptionListener
{
/**
 * Main function create QueueRequestor and reply Subscriber.
 * Send request message and wait for reply message.
 */

    public static void main(String args[])
    {

        SampleQueueRequestor listener = new SampleQueueRequestor();
        QueueConnectionFactory factory;
        QueueConnection requestConnection;
        String filename = null;
        File thisFile = null;
        String queueName = "QueueRequestorSample";
        String messageToSend = "SampleMessage";
        char[] myCharMessage = null;
        int fileLength = 0;
        BufferedReader stream = null;
        boolean output = true;
        String host = "localhost";
        int port = 24053;
        byte[] bytesFromEgate= new byte[64];
        String byteArrayStr = "";
        String usage = "Usage: java SampleQueueRequestor [-f/-m file/
message] " +
                    "[-queue queue] [-host host] [-port port]" +
                    "[-help] [-output true/false]";
        String help = usage + "\n\n" +
                    "-f <file name>\n" +
                    "-m <message: default SampleMessage>\n" +
                    "-queue <queue name: default QueueRequestor>\n" +
                    "-host <host name where ms server is running: default
localhost>\n" +
                    "-port <port where ms server is running: default
24053>\n" +
                    "-output <display output message or not: default
true>\n" +
                    "-help <this screen>\n";

        for(int i = 0; i < args.length; i++) {
            if( args[i].equals("-f") ) {
                filename = args[++i];
                thisFile = new File(filename);
                if( thisFile.canRead() ) {
                    try {
                        fileLength = (int) thisFile.length();
                        myCharMessage = new char[fileLength + 1];
                        stream = new BufferedReader(new InputStreamReader(new
FileInputStream(filename)));
                        stream.read(myCharMessage, 0, fileLength);
                        messageToSend = new String( myCharMessage );
                    }
                    catch( IOException e) {
                        e.printStackTrace();
                    }
                }
            }
        }
    }
}

```



```

        }
    }
}
else if( args[i].equals("-m") )
    messageToSend = args[++i];
else if ( args[i].equals("-queue") )
    queueName = args[++i];
else if ( args[i].equals("-host") )
    host = args[++i];
else if( args[i].equals("-port") )
    port = Integer.parseInt(args[++i]);
else if( args[i].equals("-output") )
    output = Boolean.getBoolean(args[++i]);
else if( args[i].equals("-help") ) {
    System.out.println(help);
    System.exit(0);
}
else {
    System.out.println(usage);
    System.exit(1);
}
}
}
try
{
    // Create QueueConnection
    factory = new STCQueueConnectionFactory(host,port);
    requestConnection = factory.createQueueConnection();
    requestConnection.start();

    // Set the ExceptionListener
    requestConnection.setExceptionListener(listener);

    // Create QueueSession
    QueueSession queueSession = requestConnection.createQueueSession
(false,
    Session.AUTO_ACKNOWLEDGE);
    // Create Queue
    Queue queue = queueSession.createQueue(queueName);
    // Create QueueRequestor
    STCQueueRequestor requestor = new STCQueueRequestor
(queueSession,queue);

    // Create TextMessage
    TextMessage textMessage = queueSession.createTextMessage();
    textMessage.setText(messageToSend);
    TextMessage replyTextMessage = (TextMessage)
requestor.request(textMessage);
    if( output )
        System.out.println("... Got message: " +
replyTextMessage.getText());

    System.out.println("... SampleQueueRequestor finished.");
    requestConnection.close();
}
catch(JMSEException je)
{
    je.printStackTrace();
}
}

public void onException(JMSEException e)
{

```

```
        e.printStackTrace();  
        System.exit(1);  
    }  
}
```

## COM VB TopicRequestor

Option Explicit

```
Dim topicConnectionFactory As New topicConnectionFactory  
Dim topicConnection As topicConnection  
Dim topicSession As topicSession  
Dim topic As topic  
Dim topicRequestor As New topicRequestor  
Dim MessagePublished As TextMessage  
Dim MessageReceived As TextMessage  
  
Private Sub Form_Load()  
    ' You should replace the host name and port number with the actual values  
    topicConnectionFactory.HostName = "localhost"  
    topicConnectionFactory.Port = 24053  
    ' Create a topic connection  
    Set topicConnection = topicConnectionFactory.CreateTopicConnection()  
    ' Create a topic session  
    Set topicSession = topicConnection.CreateTopicSession(False,  
msAutoAcknowledge)  
    ' Start the session  
    topicConnection.Start  
End Sub  
  
Private Sub cmdStart_Click()  
    cmdStart.Enabled = False  
    ' Create a topic  
    Set topic = topicSession.CreateTopic(txtTopicName)  
    ' Create a topic requestor  
    topicRequestor.CreateTopicSession, topic  
    ' Create a text message  
    Set MessagePublished =  
topicSession.CreateTextMessage(txtPublished.Text)  
    ' Request a message  
    Set MessageReceived = topicRequestor.Request(MessagePublished)  
    txtReceived = MessageReceived.Text  
    cmdStart.Enabled = True  
End Sub
```

## COM VB QueueRequestor

Option Explicit

```
Dim queueConnectionFactory As New queueConnectionFactory  
Dim queueConnection As queueConnection  
Dim queueSession As queueSession  
Dim queue As queue  
Dim queueRequestor As New queueRequestor  
Dim MessagePublished As TextMessage  
Dim MessageReceived As TextMessage  
  
Private Sub Form_Load()  
    ' You should replace the host name and port number with the actual  
    ' values  
    queueConnectionFactory.HostName = "localhost"  
    queueConnectionFactory.Port = 24053  
    ' Create a queue connection
```

```

        Set queueConnection =
queueConnectionFactory.CreateQueueConnection()
' Create a queue session
    Set queueSession = queueConnection.CreateQueueSession(False,
msAutoAcknowledge)
' Start the session
    queueConnection.Start
End Sub

Private Sub cmdStart_Click()
' Create a queue
    cmdStart.Enabled = False
    Set queue = queueSession.CreateQueue(txtQueueName)
' Create a text message
    Set MessagePublished =
queueSession.CreateTextMessage(txtPublished.Text)
' Create a queue requestor
    queueRequestor.Create queueSession, queue
' Request a message
    Set MessageReceived = queueRequestor.Request(MessagePublished)
    txtReceived = MessageReceived.Text
    cmdStart.Enabled = True
End Sub

```

## 5.2.4. JNDI

To use JNDI in your programs, you need to set up its compilation and execution environments. The following are the JNDI packages:

- `javax.naming`: Provides the classes and interfaces for accessing naming services.
  - ♦ `Context`: Represents a naming context, which consists of a set of name-to-object bindings.
  - ♦ `Name`: Represents a generic name for an ordered sequence of components.
  - ♦ `NameParser`: Used for parsing names from a hierarchical namespace.
  - ♦ `NamingEnumeration`: Used for enumerating lists returned by methods in the `javax.naming` and `javax.naming.directory` packages.
  - ♦ `Referenceable`: Implemented by an object that provides a `Reference` to itself.
    - ♦ `BinaryRefAddr`: Binary form of the address for a communications end-point
    - ♦ `Binding`: Name/Object binding found as found in a context.
    - ♦ `CompositeName`: Composite name, as a sequence of names spanning multiple name spaces.
    - ♦ `CompoundName`: Compound name, as a name contained in a name space.
    - ♦ `InitialContext`: Starting context for performing naming operations.
    - ♦ `LinkRef`: A reference whose contents is a link name, which is bound to the atomic name in a context.
    - ♦ `NameClassPair`: Object name and class name pair as found in a context.
    - ♦ `RefAddr`: Address of a communications end-point.

- ♦ Reference: Reference to an object as found in the naming/directory system.
- ♦ StringRefAddr: String for of the address for a communications end-point.
- `javax.naming.directory`: Extends the `javax.naming` package to provide functionality for accessing directory services.
  - ♦ Attribute: Represents an attribute associated with a named object.
  - ♦ Attributes: Represents a collection of attributes.
  - ♦ DirContext: Directory service interface, contains the methods for examining and updating attributes associated with objects, and for searching the directory.
    - ♦ BasicAttribute: Class provides basic implementation of Attribute interface.
    - ♦ BasicAttributes: Class provides a basic implementation of the Attributes interface.
    - ♦ InitialDirContext: Class is the starting context for performing directory operations.
    - ♦ ModificationItem: Class represents a modification item.
    - ♦ SearchControls: Class encapsulates factors that determine the scope of the search, along with the returns from that search.
    - ♦ SearchResult: Class represents an item in the NamingEnumeration returned as a result of the DirContext.search() methods.
- `javax.naming.event`: Provides support for event notification when accessing naming and directory services.
  - ♦ EventContext: Contains the methods for registering/de registering listeners to be notified of events fired, when objects named in a context change.
  - ♦ EventDirContext: Contains methods for registering listeners to be notified of events fired when objects named in a directory context change.
  - ♦ NamespaceChangeListener: The root of listener interfaces that handle NamingEvents.
  - ♦ NamingListener: The root of listener interfaces that handle NamingEvents.
  - ♦ ObjectChangeListener: Specifies the method that a listener of a NamingEvent with event type of OBJECT\_CHANGED must implement.
    - ♦ NamingEvent: Class represents an event fired by a naming/directory service.
    - ♦ NamingExceptionEvent: Class represents an event fired when the procedures/processes are used to collect information from listeners of NamingEvents that throw a NamingException.
- `javax.naming.ldap`: Provides support for LDAPv3 extended operations and controls.
  - ♦ Control: Represents an LDAPv3 control as defined in [RFC2251](#)

- ◆ `ExtendedRequest`: Represents an LDAPv3 extended operation request as defined in [RFC2251](#)
- ◆ `HasControls`: Used for returning controls with objects returned in `NamingEnumerations`.
- ◆ `LdapContext`: Represents a context in which you can perform operations with LDAPv3-style controls and perform LDAPv3-style extended operations.
- ◆ `UnsolicitedNotification`: Represents an unsolicited notification as defined in [RFC2251](#)
- ◆ `UnsolicitedNotificationListener`: Handles `UnsolicitedNotificationEvent`.
  - ◆ `ControlFactory`: An abstract class that represents a factory for creating LDAPv3 controls.
  - ◆ `InitialLdapContext`: The class is the starting context for performing LDAPv3 style extended operations and controls.
  - ◆ `StartTlsRequest`: The class implements the LDAPv3 Extended Request for StartTLS as defined in *Lightweight Directory Access Protocol (v3): Extension for Transport Layer Security*.
  - ◆ `StartTlsResponse`: The class implements the LDAPv3 Extended Response for StartTLS as defined in *Lightweight Directory Access Protocol (v3): Extension for Transport Layer Security*.
  - ◆ `UnsolicitedNotificationEvent`: This class represents an event fired in response to an unsolicited notification sent by the LDAP server.
- `javax.naming.spi`: Provides the means for dynamic plug-in to naming and directory services via `javax.naming` and related packages.

To compile programs that use JNDI, access to JNDI classes are required. If you are using Java 2 SDK v1.3 or higher, the JNDI classes are already included, and no further action is required. If you are using an older version of the Java SDK, then you need to download the JNDI classes from the JNDI Web site (<http://java.sun.com/products/jndi/>).

At runtime, you will also require access to the classes for any service providers that your program uses. The Java 2 Runtime Environment (JRE) v1.3 already includes the JNDI classes and service providers for LDAP, COS naming, and the RMI registry. If you are using some other service Providers, then you need to download and install the associated archive files in the classpath, `JAVA_HOME/jre/lib/ext` directory, where `JAVA_HOME` is the directory containing the JRE (<http://java.sun.com/j2se/1.3/>).

If you are not using JNDI as an installed extension or are using the JRE v1.1, then copy the JNDI and service provider archive files to their permanent location and add that location to your classpath. You can do that by a setting the `CLASSPATH` variable to include the absolute filenames of the archive files.

## Initial Context

Before performing any operation on a naming or directory service, an initial context must be acquired, providing a starting point into the name space. All methods used to access naming and directory services are performed relative to some context. To obtain an initial context, perform the following:

- 1 Select the service provider of the corresponding service to which to access.

Specify the service provider to use for the initial context by creating a set of environment properties (a `HashMap`) and adding the name of the service provider class to it.

- 2 Specify any configuration required by the initial context.

Different clients might require various information for contacting the desired directory. For example, the machine upon which the server is running, and the user identity, might be required. This information is passed to the service provider via environment properties. Consult your service provider documentation for more information.

- 3 Call the `InitialContext` constructor ([http://java.sun.com/j2se/1.3/docs/api/javax/naming/InitialContext.html#constructor\\_detail](http://java.sun.com/j2se/1.3/docs/api/javax/naming/InitialContext.html#constructor_detail)).

The environment properties, previously created are passed to the `InitialContext` constructor. A reference to a `Context` object is now available to access the naming service. To perform directory operations, `InitialDirContext` is used.

## Naming Operations

JNDI can be used to perform various naming operations. The most common operation are:

- Looking up an object
- Listing the contents of a context
- Adding, overwriting, and removing a binding
- Renaming an object
- Creating and destroying subcontexts

### Looking Up an Object

In the following JNDI sample code, the naming operation `lookup()`. The name of the object to be “looked up” is passed in, relative to the current context, and the object is retrieved. JMS provider implementations of administered objects should be both `javax.naming.Referenceable` and `java.io.Serializable` so that they can be stored in all JNDI naming contexts.

## JNDI Samples

This sample requires edits be made to generic information. See the code samples below in **bold** typeface.

To run, you need to set up the classpath to include the file system service provider classes (`fscontext.jar` and `providerutil.jar`). (Samples can be downloaded from <http://java.sun.com/products/jndi/tutorial/getStarted/examples/naming.html>). For this example the following was used, and should be modified to suit your needs:

```
C:\temp>set CLASSPATH=
%CLASSPATH%;
C:\jndi\fscontext1_2beta3\lib\fscontext.jar;
C:\jndi\fscontext1_2beta3\lib\providerutil.jar
```

Each of the following samples requires the following imports:

```
import javax.jms.*;
import javax.naming.*;
import com.seebeyond.jms.client.*;
import java.util.Properties;
```

A sample class is declared:

```
public class queuereply
{
    public static void main( String[] args )
    {
        try {
```

The definition of JNDI properties is made here, but could also be made using `jndi.properties` file:

```
// JNDI parameters - you will probably use jndi.properties with values
//specific to your own JNDI provider.
//
    Properties env = new Properties();
    env.put(Context.INITIAL_CONTEXT_FACTORY,
        "com.sun.jndi.fscontext.RefFSContextFactory");
    env.put(Context.PROVIDER_URL, "file:/tmp/tutorial");
    Context jndi = new InitialContext(env);
```

### QueueConnectionFactory Sample

In addition to the above, the following is included in the `QueueConnectionFactory` sample:

```
// Instantiate a SeeBeyond QueueConnectionFactory object and bind to
// JNDI
    STCQueueConnectionFactory qcf = new
    STCQueueConnectionFactory("myhostname", 24056);
    try {
        jndi.bind("QueueConnectionFactory", (QueueConnectionFactory)
    qcf);
    }
    catch (javax.naming.NameAlreadyBoundException e) {
```

Once the bind has been established, a `NameAlreadyBoundException` will be returned if bind is called again. `rebind` is used to overwrite the binding.

```
// Lookup the object in JNDI, and print some info for verification
    Object obj = jndi.lookup("QueueConnectionFactory");
    qcf = (STCQueueConnectionFactory) obj;
```

```

        System.out.println ("Looked up QueueConnectionFactory host:"
+ qcf.getHost());
        System.out.println ("Looked up QueueConnectionFactory port:"
+ qcf.getPort());

```

## Queue Sample

In addition to the above, the following is included in the Queue sample:

```

// Instantiate a SeeBeyond Queue object and bind to JNDI
STCQueue que = new STCQueue("AccountsPayableQueue");
try {
    jndi.bind("APQueue", (Queue) que);
}
catch (javax.naming.NameAlreadyBoundException e) {
}

// Lookup the object in JNDI, and print some info for verification
obj = jndi.lookup("APQueue");
String s = new String(obj.getClass().getName());
System.out.println ("APQueue class:"+s);

```

## TopicConnectionFactory Sample

In addition to the above, the following is included in the TopicConnectionFactory sample:

```

// Instantiate a SeeBeyond TopicConnectionFactory object and bind to
// JNDI
STCTopicConnectionFactory tcf = new
STCTopicConnectionFactory("anotherhost", 24053);
try {
    jndi.rebind("TopicConnectionFactory",
(TopicConnectionFactory) tcf);
}
catch (javax.naming.NameAlreadyBoundException e) {
}

// Lookup the object in JNDI, and print some info for verification
obj = jndi.lookup("TopicConnectionFactory");
tcf = (STCTopicConnectionFactory) obj;
System.out.println ("Looked up TopicConnectionFactory host:"
+ tcf.getHost());
System.out.println ("Looked up TopicConnectionFactory port:"
+ tcf.getPort());

```

## Topic Sample

In addition to the above, the following is included in the Topic sample:

```

// Instantiate a SeeBeyond Topic object and bind to JNDI
STCTopic top = new STCTopic("AccountsPayableTopic");
try {
    jndi.bind("APTTopic", (Topic) top);
}
catch (javax.naming.NameAlreadyBoundException e) {
}

// Lookup the object in JNDI, and print some info for verification
obj = jndi.lookup("APTTopic");
s = new String(obj.getClass().getName());
System.out.println ("APTTopic class:"+s);

} catch( Exception e ) {

```



```
        e.printStackTrace();  
    }  
}
```

At this point the retrieved objects can now communicate with the SeeBeyond Message Service and eGate.

## 5.2.5. The Message Selector

A message selector allows a client to specify, via the message header, those messages in which the client is interested. Only messages for which the headers and properties match the selector are delivered. The semantics of not delivered differ depending on the MessageConsumer implemented. Message selectors cannot reference message body values.

The message selector matches a message, provided the selector evaluates to “true”, when the message’s header field and the property values are substituted for the corresponding identifiers within the selector.

For more information about Message Selection, see chapter 3.8, *Message Selection*, of the *Java Message Service Version 1.0.2.b* available at:

<http://java.sun.com/products/jms/docs.html>

### Message Selector Syntax

A message selector is defined as a String, wherein the syntax is composed, according to a subset of the SQL92\* conditional expression syntax. If the value of a message selector is provided as an empty string, the value is treated as “null” and indicates that there is no message selector for the message consumer.

The order of evaluation for message selectors is from left to right within precedence level. Parentheses can be used to change this order. Predefined selector literals and operator names are written here in upper case; however, they are case-insensitive.

#### Identifiers

An identifier is that part of the expression that provides the information by which to make the comparison. For example, the identifiers in the following expression are Age, Weight, and LName:

```
Age < 35 AND Weight >= 110.00 and LName = `Jones`
```

Identifiers can be any application-defined, JMS-defined, or provider-specific property, or one of several JMS headers. Identifiers must match the property or JMS header name exactly (they are also case sensitive).

The following JMS headers can be used as identifiers:

- JMSDeliveryMode
- JMSPriority
- JMSMessageID
- JMSTimestamp

- JMSCorrelationID
- JMSType

The following JMS headers cannot be used as identifiers because their corresponding values are Destination objects, whose underlying value is proprietary, and therefore undefined:

- JMSDestination
- JMSReplyTo

The JMSRedelivered value may be changed during delivery. For example, if a consumer uses a message selector where “JMSRedelivered = FALSE”, and there was a failure delivering a message, the JMSRedelivered flag might be set to TRUE. JMSExpiration is not supported as an identifier, because JMS providers may choose to implement this value in different manners. (Some may store it with the message, while others calculate it as needed.)

### Literals

Expression values that are hard-coded into the message selector are referred to as literals. In the message selector shown here, 35, 110.00, and 'Jones' are all literals:

```
Age < 35 AND Weight >= 110.00 AND LName = 'Jones'
```

String literals are enclosed in single quotes. An apostrophe or single quote can be included in a String literal by using two single quotes. For example: O''Leary''s

Numeric literals are expressed using exact numerical (+35, 30, -450), approximate numerical with decimal (-22.33, 110.00, +8.0), or scientific (-7E4) notation.

### Declaring a Message Selector

When a consumer is created to implement a message selector, the JMS provider must validate that the selector statement is syntactically correct. If the selector is not correct, the `javax.jms.InvalidSelectorException` is thrown.

```
protected void writeMessage(String text) throws JMSException{
    TextMessage message = session.createTextMessage();
    message.setText(text);
    message.setStringProperty("username", username);
    publisher.publish(message);
}
```

JMS clients would then use that property to filter messages. Message selectors are declared when the message consumer is created:

```
TopicSubscriber subscriber =
    session.createSubscriber(xTopic, "username <> 'John' ", false);
```

The message selector (“username <> 'John' ”) tells the Message Service to deliver to the consumer only those messages that do NOT have the username property equal to 'John'.

### Java Message Selector Publisher

```
import javax.jms.*;
import com.seebeyond.jms.client.STCTopicConnectionFactory;
import com.seebeyond.jms.util.*;

public class SelectorPublisher
```

```

{

private static final String HOST = "localhost";
private static final int PORT = 24053;
private static final String PROP_NAME = "property";
private static final String TOPIC_NAME = "Selector";

public static void main(String[] args)
throws Exception
{
    String hostName = HOST;
    int port = PORT;
    try
    {
        System.out.println("-h(ost) host-name -p(ort) port-number");
        for (int i = 0; i < args.length; i++)
        {
            if (args[i].startsWith("-h") || args[i].startsWith("-host"))
                hostName = args[++i];
            else if (args[i].startsWith("-p") || args[i].startsWith("-
port"))
                port = Integer.parseInt(args[++i]);
        }
    }
    catch(Exception e)
    {
        System.out.println("Error in arguments");
        System.exit(1);
    }

    try
    {
        TopicConnectionFactory factory = new
STCTopicConnectionFactory(hostName, port);
        TopicConnection conn = factory.createTopicConnection();
        conn.start();
        TopicSession topicSession = conn.createTopicSession(true,
Session.AUTO_ACKNOWLEDGE);

        // create temporary queue
        Topic topic = topicSession.createTopic(TOPIC_NAME);

        // create sender
        TopicPublisher publisher = topicSession.createPublisher(topic);
        publisher.setDeliveryMode(DeliveryMode.PERSISTENT);

        // put messages on queue
        for(int ii=0; ii<10 ;ii++)
        {
            TextMessage msg = topicSession.createTextMessage();
            int index = ii%10;
            msg.setStringProperty(PROP_NAME, "+index);
            msg.setText("This is message body.");
            publisher.publish(msg);
            System.out.println("... Published 1 message with
"+PROP_NAME+" = "+ii);
        }
        topicSession.commit();
        conn.close();

    }
    catch(Exception ex)
    {
        ex.printStackTrace();
        System.exit(1);
    }
}

```

```
    }
}
}
```

## Java Message Selector Subscriber

```
import javax.jms.*;
import com.seebeyond.jms.client.STCTopicConnectionFactory;
import com.seebeyond.jms.util.*;

public class SelectorSubscriber
{
    private static final String HOST = "localhost";
    private static final int PORT = 24053;
    private static final String PROP_NAME = "property";
    private static final String TOPIC_NAME = "eGateSelector";

    public static void main(String[] args)
    throws Exception
    {
        String hostName = HOST;
        int port = PORT;
        int selector = 7;
        try
        {
            System.out.println("-h(ost) host-name -p(ort) port-number -
s(selector) property-value-from-0-to-9");
            for (int i = 0; i < args.length; i++)
            {
                if (args[i].startsWith("-h") || args[i].startsWith("-host"))
                    hostName = args[++i];
                else if (args[i].startsWith("-p") || args[i].startsWith("-
port"))
                    port = Integer.parseInt(args[++i]);
                else if (args[i].startsWith("-s") || args[i].startsWith("-
selector"))
                    selector = Integer.parseInt(args[++i]);
            }
        }
        catch(Exception e)
        {
            System.out.println("Error in arguments");
            System.exit(1);
        }
        try
        {
            TopicConnectionFactory factory = new
STCTopicConnectionFactory(hostName, port);
            TopicConnection conn = factory.createTopicConnection();
            conn.start();
            TopicSession topicSession = conn.createTopicSession(true,
Session.AUTO_ACKNOWLEDGE);

            // create temporary queue
            Topic topic = topicSession.createTopic(TOPIC_NAME);

            // create subscriber
            String selectorString = PROP_NAME+" = '"+selector+"'";
            TopicSubscriber subscriber =
topicSession.createDurableSubscriber(topic,
"SelectorSubscriber"+selector, selectorString, false);
```



```

    Set MessagePublished =
topicSession.CreateTextMessage(txtPublished.Text)
    If chkMessageSelector Then
        ' Set the corresponding user property in the message, and subscriber
        ' should receive this message because it matches the message selector
        MessagePublished.SetProperty "Name", "John"
    End If
    ' Otherwise, don't set the user property in this message, and subscriber
    ' should not receive this message
    ' Publish this message
    Publisher.Publish MessagePublished
    ' Commit this message
    topicSession.Commit
End Sub

Private Sub cmdReceive_Click()
    ' Receive the message
    Set MessageReceived = subscriber.ReceiveNoWait
    If MessageReceived Is Nothing Then
        txtReceived = "No Message Received"
    Else
        ' Commit this message
        topicSession.Commit
        txtReceived = MessageReceived.Text
    End If
End Sub

```

## 5.2.6. XA Sample

XA compliance is achieved when cooperating software systems contain sufficient logic to ensure that the transfer of a single unit of data between those systems is neither lost nor duplicated because of a failure condition in one or more of the cooperating systems. eGate 4.5 and later satisfies this requirement via utilization of the XA Protocol, from the X/Open Consortium.

For more information on XA, see the *eGate Integrator User's Guide*.

### Java XA Publisher

```

import java.io.InputStreamReader;
import javax.jms.*;
import javax.transaction.xa.*;
import com.seebeyond.jms.client.STCXATopicConnectionFactory;
import com.seebeyond.jms.util.XidImpl;

class XAPublisher {

    public static void main(String args[]) {
        String hostName = "localhost";
        int port = 24053;
        try
        {
            System.out.println("-h(ost) host-name -p(ort) port-number");
            for (int i = 0; i < args.length; i++)
            {
                if (args[i].startsWith("-h") || args[i].startsWith("-host"))
                    hostName = args[++i];
                else if (args[i].startsWith("-p") || args[i].startsWith("-
port"))

```

```

        port = Integer.parseInt(args[++i]);
    }
}
catch(Exception e)
{
    System.out.println("Error in arguments");
    System.exit(1);
}
String topicName = "XAPubSubSample";
XATopicConnectionFactory tcf = null;
XATopicConnection topicConnection = null;
XATopicSession xaTopicSession = null;
XAResource resource = null;
TopicSession topicSession = null;
Topic topic = null;
TopicPublisher topicPublisher = null;
TextMessage message = null;
final int MAX_MESSAGE_SIZE = 60;
InputStreamReader inputStreamReader = null;
char answer = '\0';

System.out.println("pub topic name is " + topicName);
/*
 * Create connection.
 * Create session from connection; true means session is
 * transacted.
 * Create publisher and text message.
 * Send messages, varying text slightly.
 * Finally, close connection.
 */
try {
    tcf = new STCXATopicConnectionFactory(hostName, port);
    topicConnection = tcf.createXATopicConnection();
    topicConnection.start();
    xaTopicSession = topicConnection.createXATopicSession();
    resource = xaTopicSession.getXAResource();
    topicSession = xaTopicSession.getTopicSession();
    topic = topicSession.createTopic(topicName);
    topicPublisher = topicSession.createPublisher(topic);
    Xid xid = new XidImpl();

    byte[] mydata = new byte[MAX_MESSAGE_SIZE];

    message = topicSession.createTextMessage();
    String s = new String("This is message ");
    message.setText(s);
    inputStreamReader = new InputStreamReader(System.in);
    try {
        System.out.println("... XAResource start");
        resource.start(xid, XAResource.TMNOFLAGS);
        System.out.println("... Publishing message: " +
            s);
        topicPublisher.publish(message);
        System.out.println("... XAResource end");
        resource.end(xid, XAResource.TMSUCCESS);
        System.out.println("XAResource prepare ...");
        resource.prepare(xid);
        System.out.println("C or c to commit and R or r to
rollback");
        while (true)
        {
            answer = (char) inputStreamReader.read();
            if (answer == 'c' || answer == 'C')
            {

```





```

        System.exit(1);
    }
    String topicName = "eGateXAPubSubSample";
    XATopicConnectionFactory tcf = null;
    XATopicConnection topicConnection = null;
    XATopicSession xaTopicSession = null;
    XAResource resource = null;
    TopicSession topicSession = null;
    Topic topic = null;
    TopicSubscriber topicSubscriber = null;
    TextMessage message = null;
    Xid xid = null;
    InputStreamReader inputStreamReader = null;

    char answer = '\0';

    System.out.println("Topic name is " + topicName);

    /*
     * Create connection.
     * Create session from connection; true means session is
     * transacted.
     * Create subscriber.
     * Register message listener (TextListener).
     * Receive text messages from topic.
     * When all messages have been received, enter Q to quit.
     * Close connection.
     */
    try {
        tcf = new STCXATopicConnectionFactory(hostName, port);
        topicConnection = tcf.createXATopicConnection();
        topicConnection.start();
        xaTopicSession = topicConnection.createXATopicSession();
        resource = xaTopicSession.getXAResource();
        topicSession = xaTopicSession.getTopicSession();
        topic = topicSession.createTopic(topicName);
        xid = new XidImpl();
        System.out.println("... XAResource start");
        resource.start(xid, XAResource.TMNOFLAGS);
        topicSubscriber = topicSession.createSubscriber(topic);

        /*
         * Inner anonymous class that implements onMessage method
         * of MessageListener interface.
         */
        topicSubscriber.setMessageListener(new MessageListener(){
            public void onMessage(Message message) {
                TextMessage msg = null;
                try {
                    if (message instanceof TextMessage) {
                        msg = (TextMessage) message;
                        System.out.println("... Reading message: " +
                            msg.getText());
                    }
                    else {
                        System.out.println("Message of wrong type: " +
                            message.getClass().getName());
                    }
                }
            }
        });
        catch (Exception e) {
            System.out.println("JMSEException in onMessage(): "
                + e.toString());
        }
    }

```



## COM VB XA Sample

```
Option Explicit
Dim TopicObj As TopicTask
Dim QueueObj As QueueTask

Private Sub cmdPublish_Click()
    If chkTopic Then
        PublishTopic
    Else
        SendQueue
    End If
End Sub

Private Sub cmdReceive_Click()
    If chkTopic Then
        ReceiveTopic
    Else
        ReceiveQueue
    End If
End Sub

Private Sub PublishTopic()
    Set TopicObj = New TopicTask
    TopicObj.Send txtDestination, txtPublished, chkCommit
End Sub

Private Sub ReceiveTopic()
    Dim msg As String
    Set TopicObj = New TopicTask
    TopicObj.Receive txtDestination, msg, chkCommit
    If chkCommit Then
        txtReceived = msg
    Else
        txtReceived = "Aborted"
    End If
End Sub

Private Sub SendQueue()
    Set QueueObj = New QueueTask
    QueueObj.Send txtDestination, txtPublished, chkCommit
End Sub

Private Sub ReceiveQueue()
    Dim msg As String
    Set QueueObj = New QueueTask
    QueueObj.Receive txtDestination, msg, chkCommit
    If chkCommit Then
        txtReceived = msg
    Else
        txtReceived = "Aborted"
    End If
End Sub
```

## 5.2.7. The Compensating Resource Manager

### Creating a SQL Server Database

The samples provided are designed using an SQL Server Database.

- 1 Create a SQL Server database, using the name “CRM” for the purpose of testing the samples.
- 2 Create a table, using the name “Messages”.
- 3 Create two columns in the table, “UID” and “Message”.
- 4 From Settings->ControlPanel->AdministrativeTools->DataSources, Add an SQL Database source.

Figure 20 SQL Database Source

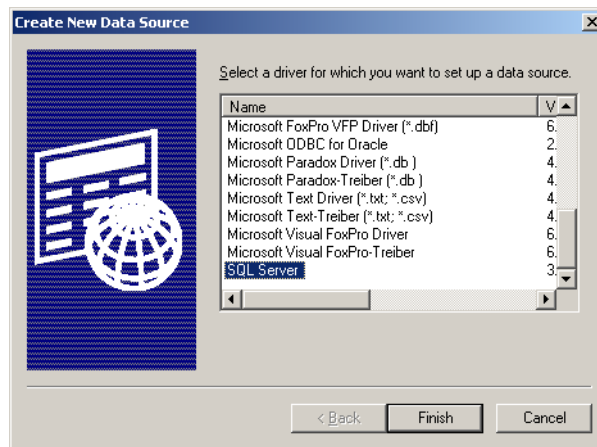

- 5 Provide the name of the data source, a description if desired, and the machine name on which SQL Server is running.

**Important:** You will not be able to continue until a successful connection is made.

Figure 21 SQL Datasource

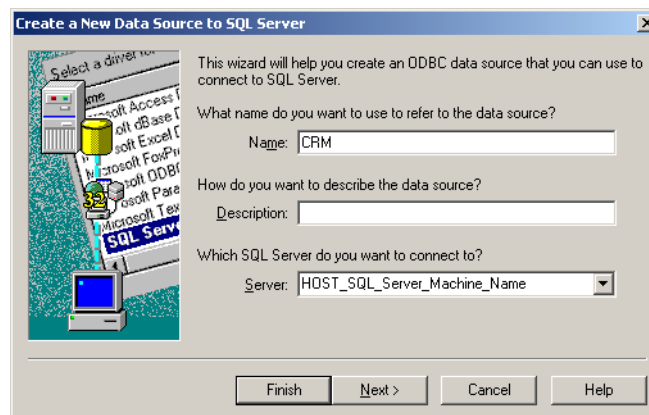

- 6 Ensure that the authentication and login settings correspond to Figure 22 below.

**Figure 22** Login Settings

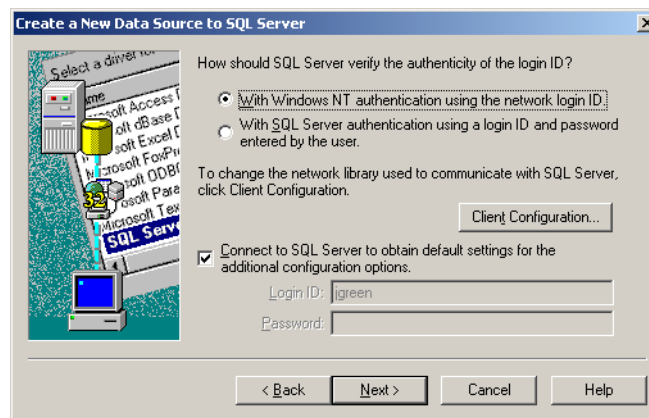

- 7 Select the recently created database as the default from the drop-down list, as shown in Figure 23 below. Click Next to continue.

**Figure 23** Default SQL Server Database

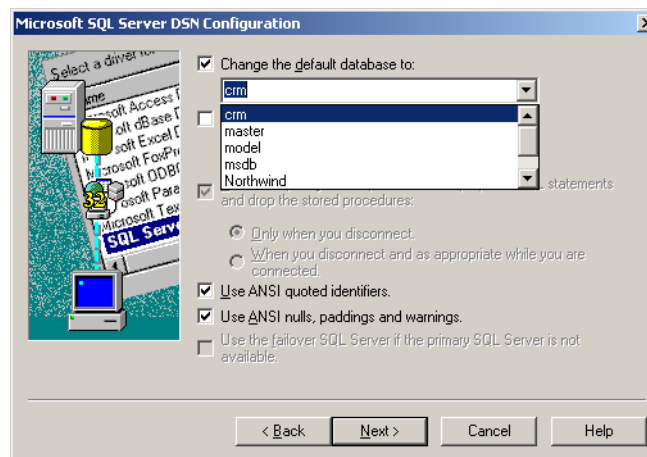

- 8 Click Finish.

### Configuring the Compensating Resource Manager (CRM)

When planning your CRM implementation, you cannot assume that the same instance of the CRM Compensator that processes the set of method calls in the prepare phase will process the method calls in the commit phase. If one of the clients attempts to commit a transaction, and someone inadvertently disconnects the power source during the commit phase, the prepare method calls will not be repeated during recovery, and the Compensator receives a set of abort or commit method calls.

Both the CRM Worker and Compensator are COM+ components and they must be configured using the Windows 2000 Component Services Explorer function properly. The CRM Worker and CRM Compensator must be installed into the same COM+ application that was completed above. (See [“Configuring the Compensating Resource Manager \(CRM\)” on page 70](#) for more information.)

**Note:** You must create the "CRM" database before attempting to use any sample code. See ["Creating a SQL Server Database" on page 69](#) for more information.

For this section, two sample files will be used, the samples can be found on the Installation CD under Samples\jmsapi\com

CRMTTest.vdb

CRMTTest.dll

- 1 Open CRMTTest.vdb. Four files open in the project. Follow the comments in the code to modify the sample to your system requirements. The comments appear in **bold** typeface in the code samples that follow.

### InsertMessage.cls

Option Explicit

```
Sub Add(message As String, commit As Boolean)
    On Error GoTo errorHandler
    Dim ObjCtx As ObjectContext
    Set ObjCtx = GetObjectContext()
    If ObjCtx Is Nothing Then
        MsgBox "Application is not running in COM+"
        Exit Sub
    End If
```

' **Before start this CRM sample dll, you should create a database  
' called "crm", and create a table named "Messages" with two  
' columns, one column is "ID", and the other one is "Message"**

' **You can replace the following steps to use another resource manager  
' i.e., the Oracle DBMS**

```
    Dim adoPrimaryRS As Recordset
    Dim db As ADODB.Connection
    Set db = New ADODB.Connection
    db.CursorLocation = adUseClient
    ' Create a data source name
    db.Open "PROVIDER=MSDASQL;dsn=CRM;uid=sa;pwd=sa;"
    Set adoPrimaryRS = New ADODB.Recordset
    adoPrimaryRS.Open "select Message from Messages", db, adOpenStatic,
        adLockOptimistic
    adoPrimaryRS.AddNew "Message", message
    db.Close
    Set db = Nothing
    Set adoPrimaryRS = Nothing
    If Not commit Then
        ObjCtx.SetAbort
        Err.Raise vbObjectError + 1024, , "Instruction to Abort the  
Transaction"
    End If
    Exit Sub
errorHandler:
    ObjCtx.SetAbort
    Err.Raise Err
End Sub
```

### TwoTasks.cls

Option Explicit

' **In this CRM sample, there are two tasks that must either both succeed  
' or both abort**

```

' The TopicTask is to send a message to the JMS server
Dim topicObj As TopicTask
' The InsertMessage task is to insert a message into a SQL table
Dim MessageObj As InsertMessage

Sub Send(topicName As String, msg As String, commit As Boolean)
    On Error GoTo errorHandler
    Dim ObjCtx As ObjectContext
    Set ObjCtx = GetObjectContext()

    Set topicObj = New TopicTask
    Set MessageObj = New InsertMessage
    ' First task is to send a message to the JMS server
    topicObj.Send topicName, msg, True
    ' Second task is to add this message into the "Messages" table
    MessageObj.Add msg, True
    If Not commit Then
        ObjCtx.SetAbort
        Err.Raise vbObjectError + 1024, , "Instruction to Abort the
Transaction"
    End If
    Exit Sub
errorHandler:
    ObjCtx.SetAbort
    Err.Raise Err
End Sub

Sub Receive(topicName As String, msg As String, commit As Boolean)
    On Error GoTo errorHandler
    Dim ObjCtx As ObjectContext
    Set ObjCtx = GetObjectContext()
    If ObjCtx Is Nothing Then
        MsgBox "Application is not running in COM+"
        Exit Sub
    End If
    Set topicObj = New TopicTask
    ' Receive a message
    topicObj.Receive topicName, msg, True
    If Not commit Then
        ObjCtx.SetAbort
        Err.Raise vbObjectError + 1024, , "Instruction to Abort the
Transaction"
    End If
    Exit Sub
errorHandler:
    ObjCtx.SetAbort
    Err.Raise Err
End Sub

```

### TopicTask.cls

```

Option Explicit

Dim XATopicConnectionFactory As XATopicConnectionFactory
Dim XATopicConnection As XATopicConnection
Dim XATopicSession As XATopicSession
Dim TopicSession As TopicSession
Dim Topic As Topic
Dim subscriber As TopicSubscriber
Dim Publisher As TopicPublisher
Dim MessagePublished As TextMessage
Dim MessageReceived As TextMessage

Sub Send(topicName As String, msg As String, commit As Boolean)

```

```

    On Error GoTo errHandler
    Dim ObjCtx As ObjectContext
    Set ObjCtx = GetObjectContext()
    If ObjCtx Is Nothing Then
        MsgBox "Application is not running in COM+"
        Exit Sub
    End If
    ' Create a XA topic connection factory
    Set XATopicConnectionFactory = New XATopicConnectionFactory
    ' You should replace the host name and port number with the actual values
    XATopicConnectionFactory.HostName = "localhost"
    XATopicConnectionFactory.Port = 24053
    ' Create a XA topic connection
    Set XATopicConnection =
XATopicConnectionFactory.CreateXATopicConnection()
    ' Create a XA topic session
    Set XATopicSession = XATopicConnection.CreateXATopicSession()
    Set TopicSession = XATopicSession.TopicSession
    ' Create a topic
    Set Topic = TopicSession.CreateTopic(topicName)
    ' Start the XA topic session
    XATopicConnection.Start
    ' Create a publisher
    Set Publisher = TopicSession.CreatePublisher(Topic)
    ' Create a text message
    Set MessagePublished = TopicSession.CreateTextMessage(msg)
    ' Publish the message
    Publisher.Publish MessagePublished
    If Not commit Then
        ObjCtx.SetAbort
        Err.Raise vbObjectError + 1024, , "Instruction to Abort the
Transaction"
    End If
    Exit Sub
errHandler:
    ObjCtx.SetAbort
    Err.Raise Err
End Sub

Sub Receive(topicName As String, msg As String, commit As Boolean)
    On Error GoTo errHandler
    Dim ObjCtx As ObjectContext
    Set ObjCtx = GetObjectContext()
    If ObjCtx Is Nothing Then
        MsgBox "Application is not running in COM+"
        Exit Sub
    End If
    ' Create a XA topic connection factory
    Set XATopicConnectionFactory = New XATopicConnectionFactory
    ' You should replace the host name and port number with the actual values
    XATopicConnectionFactory.HostName = "localhost"
    XATopicConnectionFactory.Port = 24053
    ' Create a XA topic connection
    Set XATopicConnection =
XATopicConnectionFactory.CreateXATopicConnection()
    ' Create a XA topic session
    Set XATopicSession = XATopicConnection.CreateXATopicSession()
    Set TopicSession = XATopicSession.TopicSession
    ' Create a topic
    Set Topic = TopicSession.CreateTopic(topicName)
    ' Start the XA topic session
    XATopicConnection.Start
    ' Create a subscriber

```



```

    Set subscriber = TopicSession.CreateDurableSubscriber(Topic,
"TopicSubscriber")
' receive a message
    Set MessageReceived = subscriber.ReceiveNoWait
    If MessageReceived Is Nothing Then
        msg = "No Message Received"
    Else
        msg = MessageReceived.Text
    End If
    If Not commit Then
        ObjCtx.SetAbort
        Err.Raise vbObjectError + 1024, , "Instruction to Abort the
Transaction"
    End If
    Exit Sub
errHandler:
    ObjCtx.SetAbort
    Err.Raise Err
End Sub

```

### QueueTasks.cls

```

Option Explicit

Dim XAQueueConnectionFactory As XAQueueConnectionFactory
Dim XAQueueConnection As XAQueueConnection
Dim XAQueueSession As XAQueueSession
Dim QueueSession As QueueSession
Dim Queue As Queue
Dim QueueReceiver As QueueReceiver
Dim QueueSender As QueueSender
Dim MessagePublished As TextMessage
Dim MessageReceived As TextMessage

Sub Send(QueueName As String, msg As String, commit As Boolean)
    On Error GoTo errHandler
    Dim ObjCtx As ObjectContext
    Set ObjCtx = GetObjectContext()
    If ObjCtx Is Nothing Then
        MsgBox "Application is not running in COM+"
        Exit Sub
    End If
' Create a XA queue connection factory
    Set XAQueueConnectionFactory = New XAQueueConnectionFactory
' You should replace the host name and port number with the actual values
    XAQueueConnectionFactory.HostName = "localhost"
    XAQueueConnectionFactory.Port = 24053
' Create a XA queue connection
    Set XAQueueConnection =
XAQueueConnectionFactory.CreateXAQueueConnection()
' Create a XA queue session
    Set XAQueueSession = XAQueueConnection.CreateXAQueueSession()
    Set QueueSession = XAQueueSession.QueueSession
' Create a queue
    Set Queue = QueueSession.CreateQueue(QueueName)
' Start the XA queue session
    XAQueueConnection.Start
' Create a queue sender
    Set QueueSender = QueueSession.CreateSender(Queue)
' Create a text message
    Set MessagePublished = QueueSession.CreateTextMessage(msg)
' Send a message
    QueueSender.Send MessagePublished
    If Not commit Then

```

```

        ObjCtx.SetAbort
        Err.Raise vbObjectError + 1024, , "Instruction to Abort the
Transaction"
    End If
    Exit Sub
errHandler:
    ObjCtx.SetAbort
    Err.Raise Err
End Sub

Sub Receive(QueueName As String, msg As String, commit As Boolean)
    On Error GoTo errHandler
    Dim ObjCtx As ObjectContext
    Set ObjCtx = GetObjectContext()
    If ObjCtx Is Nothing Then
        MsgBox "Application is not running in COM+"
        Exit Sub
    End If
    ' Create a XA Queue connection factory
    Set XAQueueConnectionFactory = New XAQueueConnectionFactory
    ' You should replace the host name and port number with the actual values
    XAQueueConnectionFactory.HostName = "localhost"
    XAQueueConnectionFactory.Port = 24053
    ' Create a XA queue connection
    Set XAQueueConnection =
XAQueueConnectionFactory.CreateXAQueueConnection()
    ' Create a XA queue session
    Set XAQueueSession = XAQueueConnection.CreateXAQueueSession()
    Set QueueSession = XAQueueSession.QueueSession
    ' Create a queue
    Set Queue = QueueSession.CreateQueue(QueueName)
    ' Start the XA queue session
    XAQueueConnection.Start
    ' Create a queue receiver
    Set QueueReceiver = QueueSession.CreateReceiver(Queue)
    ' Receive a message
    Set MessageReceived = QueueReceiver.ReceiveNoWait
    If MessageReceived Is Nothing Then
        msg = "No Message Received"
    Else
        msg = MessageReceived.Text
    End If
    If Not commit Then
        ObjCtx.SetAbort
        Err.Raise vbObjectError + 1024, , "Instruction to Abort the
Transaction"
    End If
    Exit Sub
errHandler:
    ObjCtx.SetAbort
    Err.Raise Err
End Sub

```

2 Copy **client.exe** (located in the CRM sample folder) to the machine upon which the external code is to run.

3 Register **CRMTTest.dll** by performing the following:

From the command prompt of the external system, register the file **CRMTTest.dll** into the Windows 2000 registry by doing the following:

```
regsvr32 your_path_location\stc_mscom.dll
```

4 From the following location:

**Settings->Control Panel->Administrative Tools->Component Services**  
Expand the Component Services folder. Right click on Com+ Applications.

Select New->Application. The COM Application Install Wizard opens. Click Next to continue.

- 5 Enter a CRM\_TEST as the name of the new application. (Any name could be used.) Select Library application as the Application Type.

**Figure 24** CRM\_TEST Application

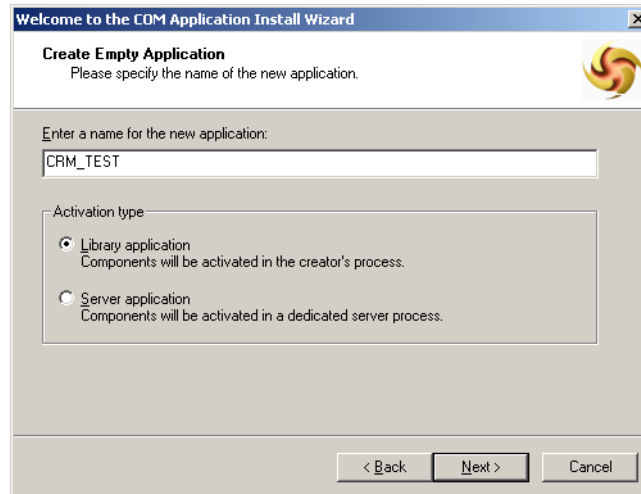

- 6 Click Next to continue, and then click Finish.
- 7 Expand the CRM\_TEST component, right- click the Components folder, and then click New Component. The COM Component Install Wizard opens. Click Next to continue.
- 8 Click Install New Component(s). Browse to the location of the recently compiled CRMTest.dll. Click Open. Accept the remainder of the default settings.

# Client Libraries for the SeeBeyond JMS API

This chapter provides a detailed discussion of the Application Program Interfaces (APIs) for the SeeBeyond Message Service.

### For Java

- [The JMS API for the SeeBeyond Message Service](#) on page 77

The SeeBeyond Messenger Server includes additional API support in the following languages:

### For COM+

- [The COM+ API for the SeeBeyond Message Service](#) on page 79

### For C

- [The C API for the SeeBeyond Message Service](#) on page 175
- [Error Codes and Messages in the C API for the SeeBeyond Message Service](#) on page 275

### For C++

- [The C++ API for the SeeBeyond Message Service](#) on page 300

---

## 6.1 The JMS API for the SeeBeyond Message Service

### 6.1.1. The Standard Specification for the JMS API

The JMS API specification defined by Sun is available as a Javadoc. It can be downloaded from:

<http://java.sun.com/products/jms/docs.html>

---

## 6.2 Differences Between JMS Java API and SeeBeyond JMS C API

The C API has a few differences compared to the Java API for JMS, as noted below.

### Differences Between Java and C in the BytesMessage Interface

For methods **ReadBytes()** and **WriteBytes()**, Java defines one signature to read or write the entire array (making use of Java's ability to easily determine the length of the given array), and another to read/write a portion of the array. Because C has no easy way to determine array length, the C API implements only the second functionality (reading or writing a portion of the array), and also provides a facility to see if more data exists.

### Differences Between Java and C in the MapMessage Interface

The C API has not defined any equivalent for the Java **MapMessage** interface.

### Differences Between Java and C in the MessageProducer Interface

The C API provides functions **GetJMS\_ProducerID()** and **SetJMS\_ProducerID**, which have no equivalent in the Java API.

### Differences Between Java and C in Error Handling

Although C does not support exception-handling, the supplied wrappers for C use an error-handling scheme allows a JMS C++ exception to propagate to the application.

For each JMS C API, the final two parameters are an integer (*iErr*) and a text buffer (*szErrBuf*). Check the value of *iErr* after making any C API call; if the value is nonzero, it indicates that the underlying code has thrown an exception, and you should check the error description contained in the buffer.

For example:

```
pTopicConnection = CreateTopicConnection(pTcf, &iErr, szErrBuf);
if (iErr){
    printf("ERROR %d: %s\n", iErr, szErrBuf);
}
```

# Client Libraries for the SeeBeyond COM+ APIs

This chapter provides a detailed discussion of the Application Program Interfaces (APIs) for SeeBeyond JMS. It is divided by language into the following sections:

For COM+

- [The COM+ API for the SeeBeyond Message Service](#) on page 79

The SeeBeyond Messenger Server includes additional API support in the following languages:

For Java

- [The JMS API for the SeeBeyond Message Service](#) on page 77

For C

- [The C API for the SeeBeyond Message Service](#) on page 175
- [Error Codes and Messages in the C API for the SeeBeyond Message Service](#) on page 275

For C++

- [The C++ API for the SeeBeyond Message Service](#) on page 300

---

## 7.1 The COM+ API for the SeeBeyond Message Service

### 7.1.1. Supported Java Message Service (JMS) Classes for COM+

eGate supports the following list of the Java Message Service (JMS) COM+ APIs. If you need additional information for each of the classes and methods, please refer to Sun Microsystems web site at:

<http://java.sun.com/products/jms/javadoc-102a/javax/jms/package-summary.html>

You may also find useful the following books:

- *Java Message Service*, O'Reilly, December 2000, ISBN: 0596000685
- *Professional JMS*, Wrox Press, March 2001, ISBN: 1861004931

- *Professional Java Server Programming - J2EE Edition*, Wrox Press, September 2000, ISBN: 1861004656

## 7.1.2. The BytesMessage Object

A **BytesMessage** is used to send a message containing a stream of uninterrupted bytes. It inherits **Message** and adds a bytes message body. The receiver of the message supplies the interpretation of the bytes. Member of the **Message** Object.

---

### The Acknowledge Method

Acknowledges the receipt of current and previous messages.

```
BytesMessage.acknowledge
```

---

### The ClearBody Method

Clears the body of a message, leaving the message header values and property entries intact.

```
BytesMessage.ClearBody
```

---

### The ClearProperties Method

Clears the properties from a message, leaving the message header fields and body intact.

```
BytesMessage.ClearProperties
```

---

### The GetProperty Method

Returns the Visual Basic data type property value with the given name, into the **Message**.

```
BytesMessage.GetProperty(name As String)
```

Name	Description
name	The name of the property.

---

### The PropertyExists Method

Checks whether a value for a specific property exists.

```
BytesMessage.PropertyExists(name as String)
```

Name	Description
name	The name of the property to check.

---

## The ReadBoolean Method

Reads a Boolean value from the bytes message stream.

```
BytesMessage.ReadBoolean() As Boolean
```

---

## The ReadByte Method

Reads a signed 8-bit value from the bytes message stream.

```
BytesMessage.ReadByte() As Byte
```

---

## The ReadBytes Method

Reads a portion of the bytes message stream.

```
BytesMessage.ReadBytes(value, [length]) As Long
```

Name	Description
value	The buffer the data is read into.
length	The number of bytes read.

---

## The ReadChar Method

Reads a Unicode character value from the bytes message stream.

```
BytesMessage.ReadChar() As Integer
```

---

## The ReadDouble Method

Reads a double from the bytes message stream.

```
BytesMessage.ReadDouble() As Double
```

---

## The ReadFloat Method

Reads a float from the bytes message stream.

```
BytesMessage.ReadFloat() As Single
```

---

## The ReadInt Method

Reads a signed 32-bit integer from the bytes message stream.

```
BytesMessage.ReadInt() As Long
```



---

## The ReadLong Method

Reads a signed 64-bit integer from the bytes message stream.

```
BytesMessage.ReadLong() As Currency
```

---

## The ReadShort Method

Reads a signed 16-bit number from the bytes message stream.

```
BytesMessage.ReadShort() As Integer
```

---

## The ReadUnsignedByte Method

Reads an unsigned 8-bit number from the bytes message stream.

```
BytesMessage.ReadUnsignedByte() As Long
```

---

## The ReadUnsignedShort Method

Reads an unsigned 16-bit number from the bytes message stream

```
BytesMessage.ReadUnsignedShort() As Long
```

---

## The ReadUTF Method

ReadUTF reads the string that was encoded using a modified UTF-8 format from the bytes message stream.

```
BytesMessage.ReadUTF() As String
```

---

## The Reset Method

The Reset method puts the message body in read-only mode, and repositions the stream of bytes to the beginning.

```
BytesMessage.Reset
```

---

## The SetProperty Method

The SetProperty method sets a Visual Basic data type property value with the given name, into the Message.

```
BytesMessage.SetProperty(name As String, value)
```

Name	Description
name	Name of the property.
value	Value to set.

---

## The WriteBoolean Method

WriteBoolean writes to the bytes message stream as a 1-byte value.

```
BytesMessage.WriteBoolean(value as Boolean)
```

Name	Description
value	Write a boolean to the bytes message stream as a 1 byte value. The value true is written out as the value (byte)1; the value false is written out as the value (byte)0.

---

## The WriteByte Method

WriteByte writes to the bytes message stream as a 1-byte value

```
BytesMessage.WriteByte(value As Byte)
```

Name	Description
value	The byte value to be written

---

## The WriteBytes Method

WriteBytes writes a byte array, or a portion of the byte array, to the bytes message stream

```
BytesMessage.WriteBytes(value, [offset], [length])
```

Name	Description
value	The byte array value to be written.
offset	The initial offset within the byte array.
length	The number of bytes to use.

---

## The WriteChar Method

WriteChar writes a char to the bytes message stream as a 2-byte value, high byte first

```
BytesMessage.WriteChar(value As integer)
```

Name	Description
value	The Char value to be written.

---

## The WriteDouble Method

Convert the double parameter value to a long, and then writes an 8-byte long value to the bytes message stream (high byte is written first).

`BytesMessage.WriteDouble(value As Double)`

Name	Description
value	The double value to write to the message stream.

---

## The WriteFloat Method

Convert the float argument to an long, and then writes that long value to the bytes message stream as a 4-byte quantity, high byte first

`BytesMessage.WriteFloat(Value As Single)`

Name	Description
value	The float value to be written.

---

## The WriteInt Method

Write an int to the bytes message stream as four bytes, high byte first.

`BytesMessage.WriteInt(value As Long)`

Name	Description
value	The float value to be written.

---

## The WriteLong Method

WriteLong writes a long to the bytes message stream as eight bytes, high byte first

`BytesMessage.WriteLong(value As Currency)`

Name	Description
value	The WriteLong is written as a currency.

---

## The WriteObject Method

Currently not supported

---

## The WriteShort Method

WriteShort writes a short to the bytes message stream as two bytes, high byte first

`BytesMessage.WriteShort(value As Integer)`

Name	Description
value	The short that is written.

## The WriteUTF Method

WriteUTF writes a string to the bytes message stream using UTF-8 encoding in a machine-independent manner

```
BytesMessage.WriteUTF(value As String)
```

Name	Description
value	The <code>String</code> value that is written.

### 7.1.3. Properties of the BytesMessage Object

#### The CorrelationID Property

The CorrelationID property sets or returns correlation id values that are either JMS IQ Manager specific message ID's or application-specific strings.

```
BytesMessage.CorrelationID = String  
String = BytesMessage.CorrelationID
```

#### The CorrelationIDAsBytes Property

Currently not supported.

#### The DeliveryMode Property

The DeliveryMode property sets or returns the delivery mode for this message as either `msNonPersistent`, or `msPersistent`. The default value is `msDefaultDeliveryMode` (`msPersistent`).

```
DeliveryMode = BytesMessageConstant  
BytesMessageConstant = DeliveryMode
```

Name	Description
<code>msPersistent</code>	This mode instructs the JMS IQ Manager to log the message to storage as part of the client's send operation.
<code>msNon_Persistent</code>	This is the lowest overhead delivery mode because it does not require the message to be logged to storage. the JMS IQ Manager delivers a <code>Non_Persistent</code> message with a one-time-only delivery. If the JMS IQ Manager goes down, the message will be lost.

---

## The Destination Property

Currently not supported.

---

## The Expiration Property

The Expiration property sets or returns the message expiration time in milliseconds.

```
BytesMessage.Expiration = Currency  
Currency = BytesMessage.Expiration
```

---

## The MessageID Property

The MessageID property sets or returns the value of the uniquely assigned identifier in the message header.

```
BytesMessage.MessageID = String  
String = BytesMessage.MessageID
```

---

## The Priority Property

Currently not supported.

---

## The Redelivered Property

The Redelivered property sets or returns an indication as to whether this message is redelivered.

```
BytesMessage.Redelivered = Boolean  
Boolean = BytesMessage.Redelivered
```

---

## The ReplyTo Property

The ReplyTo property sets or returns where a reply to this message will be sent. Destination can be a Topic, Queue, Temporary Topic, or a Temporary Queue.

```
BytesMessage.ReplyTo = Destination  
Destination = BytesMessage.ReplyTo
```

---

## The Timestamp Property

The TimeStamp property sets or returns the message timestamp.

```
BytesMessage.Timestamp = Currency  
Currency = BytesMessage.Timestamp
```

---

## The Type Property

The Type property sets or returns the message type.

---

```
BytesMessage.Type = String  
String = BytesMessage.Type
```

## 7.1.4. The Connection Object

A Connection is a client's active connection to its provider. This is an abstract interface.

---

### The Start Method

The Start method starts or restarts the delivery of a transaction connection's incoming messages.

```
Connection.Start
```

---

### The Stop Method

The Stop methods temporarily stops the delivery of incoming messages from a transaction connection.

```
Connection.Stop
```

---

## 7.1.5. Properties of the Connection Object

### The ClientID Property

ClientID sets or returns the client identifier for this connection. This value is JMS IQ Manager specific.

```
Connection.ClientID = String  
String = Connection.ClientID
```

---

### The MetaData Property

This property is not currently supported.

## 7.1.6. The ConnectionFactory Object

A ConnectionFactory encapsulates a set of connection configuration parameters that has been defined by your administrator. This is an abstract interface.

There are no methods currently associated with this object.

## 7.1.7. Properties of the ConnectionFactory Object

---

### The HostName Property

HostName is a property that sets or returns the name of the host where Message Service is running.

```
ConnectionFactory.HostName = String  
String = ConnectionFactory.HostName
```

---

### The Port Property

The Port property sets or returns the port number at which the Message Service is listening, default value is 24053

```
ConnectionFactory.Port = Long  
Long = ConnectionFactory.Port
```

---

### The PortOffset Property

The PortOffset property sets or returns the port offset number of the Message Service if more than one Message Service is running on the same host machine and using the same port number

```
ConnectionFactory.PortOffset = Long  
Long = ConnectionFactory.PortOffset
```

---

## 7.1.8. The Connection MetaData Object

This Object is currently not supported.

## 7.1.9. The MapMessage Object

The MapMessage is used to send a set of name-value pairs where names are Strings and values are primitive data types. Member of the Message Object.

---

### The Acknowledge Method

Acknowledges the receipt of current and previous messages.

```
MapMessage.Acknowledge
```

---

### The ClearBody Method

Clears the body of a message, leaving the message header values and property entries intact.

```
MapMessage.ClearBody
```

---

## The ClearProperties Method

Clears the properties from a message, leaving the message header fields and body intact.

```
MapMessage.ClearProperties
```

---

## The GetBoolean Method

The GetBoolean method returns the boolean value with the given name

```
MapMessage.GetBoolean() As Boolean
```

Name	Description
name	The name of the Boolean property.

---

## The GetByte Method

The GetByte method returns the byte value with the given name.

```
MapMessage.GetByte(name as a String) As Byte
```

Name	Description
name	The name of the byte.

---

## The GetBytes Methods

The GetBytes method returns the byte array value with the given name as a variable.

```
MapMessage.GetBytes(name As String, length As Long)
```

Name	Description
name	The name of the byte property.
length	The length of the property

---

## The GetChar Method

The GetChar property returns the Unicode character value with the given name.

```
MapMessage.GetChar(name As String) As Integer
```

Name	Description
name	The name of the Unicode character.



---

## The GetDouble Method

The GetDouble method returns the double value with the given name.

```
MapMessage.GetDouble(name As String) As Double
```

Name	Description
name	The name of the double property.

---

## The GetFloat Method

The GetFloat method returns the float value with the given name.

```
MapMessage.GetFloat(name As String)
```

Name	Description
name	The name of the float property.

---

## The GetInt Method

The GetInt method returns the long value with the given name

```
MapMessage.GetInt(name as a String) As Long
```

Name	Description
name	The name of the integer.

---

## The GetLong Method

The GetLong method returns the currency value with the given name.

```
MapMessage.GetLong(name As String)As Currency
```

Name	Description
name	The name of the currency property.

---

## The GetObject Method

The GetObject method is currently not supported.

---

## The GetProperty Method

The GetProperty method returns the Visual Basic data type property value with the given name, into the Message.

```
MapMessage.GetProperty(name As String)
```

Name	Description
name	Name of the currency property.

## The GetShort Method

The GetShort method returns the short value with the given name.

```
MapMessage.GetShort (name As String) As Integer
```

Name	Description
name	The name of the short currency property.

## The GetString Method

Return the String value with the given name

```
MapMessage.GetString(name As String) As String
```

Name	Description
name	The name of the String property.

## The ItemExists Method

The ItemExists method checks to verify if an item exists in the MapMessage.

```
MapMessage.ItemExists(name As String) As Boolean
```

Name	Description
name	The name of the item to check.

## The PropertyExists Method

The PropertyExists method checks if a property value exists.

```
MapMessage.PropertyExists (name As String) As Boolean
```

Name	Description
name	The name of the property value.

## The SetBoolean Method

The SetBoolean method sets a boolean property value with the given name, into the Message.

```
MapMessage.SetBoolean (name As String, value As Boolean)
```

Name	Description
name	The name of the property value.
value	The value to set in the message.

## The SetByte Method

The SetByte method sets a byte value with the given name, into the Map.

```
MapMessage.SetByte(name As String, value As Byte)
```

Name	Description
name	The name of the byte property.
value	The byte property value to set in the message.

## The SetBytes Method

The SetBytes method sets a byte array or a portion of value with the given name, into the Map.

```
MapMessage.SetBytes(name As String, value, [offset], [length])
```

Name	Description
name	The name of the Bytes property.
value	The byte array value to set in the Map.
offset	The initial offset within the byte array.
length	The number of bytes to use.

## The SetChar Method

The SetChar method sets a Unicode character value with the given name, into the Map.

```
MapMessage.SetChar(name As String, value As Integer)
```

Name	Description
name	The name of the Unicode character.
value	The Unicode character value to set in the Map.

## The SetDouble Method

The SetDouble method sets a double value with the given name, into the Map.

```
MapMessage.SetDouble(name As String, value As Double)
```

Name	Description
name	The name of the double property.
value	The double property value to set in the map.

---

## The SetFloat Methods

The SetFloat method sets a float value with the given name, into the Map.

```
MapMessage.SetFloat(name As String, value As Single)
```

Name	Description
name	The name of the float property.
value	The the float value to set in the map.

---

## The SetInt Method

Set an long value with the given name, into the Map

```
MapMessage.SetInt(name As String, value As Long)
```

Name	Description
name	The name of the long property.
value	The long property value to set in the message.

---

## The SetLong Method

The SetLong method sets a currency value with the given name, into the Map.

```
MapMessage.SetLong(name As String, value As Currency)
```

Name	Description
name	The name of the currency property.
value	The currency property value to set in the message.

---

## The SetObject Method

This method is currently not supported.

---

## The SetProperty Method

Sets a Visual Basic data type property value with the given name, into the Message.

```
MapMessage.SetProperty(name As String, value)
```

Name	Description
name	The name of the property.
value	The value to set.

---

## The SetShort Method

The SetShort method sets a short value with the given name, into the Map.

```
MapMessage.SetShort(name As String, value As Integer)
```

Name	Description
name	The name of the short property.
value	The integer property value to set in the map.

---

## The SetString Method

The SetString method sets a String value with the given name, into the Map.

```
MapMessage.SetString(name As String, value As String)
```

Name	Description
name	The name of the string property.
value	The string value to set into the map.

### 7.1.10. Properties of the MapMessage Object

---

#### The CorrelationID Property

The CorrelationID property sets or returns correlation id values that are either JMS IQ Manager specific message ID's or application-specific strings.

```
Mapmessage.CorrelationID = String  
String = MapMessage.CorrelationID
```

---

#### The CorrelationIDAsBytes Property

Currently not supported.

---

#### The DeliveryMode Property

The DeliveryMode property sets or returns the delivery mode for this message as either msNonPersistent, or msPersistent. The default value is msDefaultDeliveryMode (msPersistent).

```
DeliveryMode= DeliveryModeConstant  
DeliveryModeConstant = DeliveryMode
```

Name	Description
msPersistent	This mode instructs the JMS IQ Manager to log the message to storage as part of the client's send operation.
msNon_Persistent	This is the lowest overhead delivery mode because it does not require the message to be logged to storage. the JMS IQ Manager delivers a Non_Persistent message with a one-time-only delivery. If the JMS IQ Manager goes down, the message will be lost.

---

## The Destination Property

Currently not supported.

---

## The Expiration Property

The Expiration property sets or returns the message expiration time in milliseconds.

```
MapMessage.Expiration = Currency  
Currency = MapMessage.Expiration
```

---

## The MapNames Property

The MapNames property returns the Map message's names as an array of String. (read-only)

```
MapMessage.MapNames = Variant  
Variant = MapMessage.MapNames
```

---

## The MessageID Property

The MessageID property sets or returns the value of the uniquely assigned identifier in the message header.

```
MapMessage.MessageID = String  
String = MapMessage.MessageID
```

---

## The Priority Property

Currently not supported.

---

## The Redelivered Property

The Redelivered property sets or returns an indication as to whether this message is redelivered.

```
MapMessage.Redelivered = Boolean  
Boolean = MapMessage.Redelivered
```

---

## The ReplyTo Property

The ReplyTo property sets or returns where a reply to this message will be sent. Destination object could be a Topic, Queue, TemporaryTopic, or a TemporaryQueue.

```
MapMessage.ReplyTo = Destination  
Destination = MapMessage.ReplyTo
```

---

## The Timestamp Property

The TimeStamp property sets or returns the message timestamp.

```
MapMessage.Timestamp = Currency  
Currency = MapMessage.Timestamp
```

---

## The Type Property

The Type property sets or returns the message type.

```
MapMessage.Type = String  
String = MapMessage.Type
```

### 7.1.11. The Message Object

The Message interface is the root interface of all JMS messages. It defines the JMS header and the acknowledge method used for all messages.

Subclasses of the Message Object include: BytesMessage, MapMessage, TextMessage, and StreamMessage.

---

## The Acknowledge Method

Acknowledges the receipt of current and previous messages.

```
Message.acknowledge
```

---

## The ClearBody Method

Clears the body of a message, leaving the message header values and property entries intact.

```
Message.ClearBody
```

---

## The ClearProperties Method

Clears the properties from a message, leaving the message header fields and body intact.

```
Message.ClearProperties
```

---

## The GetProperty Method

Returns the Visual Basic data type property value with the given name, into the Message.

```
Message.GetProperty(name As String)
```

Name	Description
name	The name of the property.

---

## The PropertyExists Method

Checks whether a value for a specific property exists.

```
Message.PropertyExists(name) As Boolean
```

Name	Description
name	The name of the property to check.

---

## The SetProperty Method

The SetProperty method sets a Visual Basic data type property value with the given name, into the Message.

```
Message.SetProperty(name As String, value)
```

Name	Description
name	The name of the byte property.
value	The value to set.

### 7.1.12. Properties of the Message Object

---

## The CorrelationID Property

The CorrelationID property sets or returns correlation id values that are either JMS IQ Manager specific message ID's or application-specific strings.

```
Message.CorrelationID = String  
String = Message.CorrelationID
```



---

## The CorrelationIDAsBytes Property

The CorrelationIDAsBytes is not currently supported.

---

## The DeliveryMode Property

The DeliveryMode property sets or returns the delivery mode for this message as either msNonPersistent, or msPersistent. The default value is msDefaultDeliveryMode (msPersistent).

```
DeliveryMode = MessageConstant  
MessageConstant = DeliveryMode
```

Name	Description
msPersistent	This mode instructs the JMS IQ Manager to log the message to storage as part of the client's send operation.
msNon_Persistent	This is the lowest overhead delivery mode because it does not require the message to be logged to storage. the JMS IQ Manager delivers a Non_Persistent message with a one-time-only delivery. If the JMS IQ Manager goes down, the message will be lost.

---

## The Destination Property

Currently not supported.

---

## The Expiration Property

The Expiration property sets or returns the message expiration time in milliseconds.

```
Message.Expiration = Currency  
Currency = Message.Expiration
```

---

## The MessageID Property

The MessageID property sets or returns the value of the uniquely assigned identifier in the message header.

```
Message.MessageID = String  
String = Message.MessageID
```

## The Priority Property

Currently not supported.

## The Redelivered Property

The Redelivered property sets or returns an indication as to whether this message is redelivered.

```
Message.Redelivered = Boolean  
Boolean = Message.Redelivered
```

---

## The ReplyTo Property

The ReplyTo property sets or returns where a reply to this message will be sent. Destination could be a Topic, Queue, TemporaryTopic, or a TemporaryQueue.

```
Message.ReplyTo = Destination  
Destination = Message.ReplyTo
```

---

## The Timestamp Property

The TimeStamp property sets or returns the message timestamp.

```
Message.Timestamp = Currency  
Currency = Message.Timestamp
```

---

## The Type Property

The Type property sets or returns the message type.

```
Message.Type = String  
String = Message.Type
```

---

### 7.1.13. The MessageConsumer Object

The MessageConsumer receives messages from a destination. This is an abstract interface.

---

## The Close Method

The Close method closes resources on behalf of a MessageConsumer. A Message Service may allocate resources on behalf of a MessageConsumer, it is recommended that you close any unused resources.

```
MessageConsumer.Close
```

---

## The Receive Message Method

The ReceiveMessage method receives the next message produced or that arrives within the specified timeout interval for this message consumer.

```
MessageConsumer.Receive([timeOut]) As message
```

Name	Description
timeout	The timeout value (in milliseconds) of the MessageConsumer.

---

## The ReceiveNoWait Method

The ReceiveNoWait method receives the next message if one is immediately available.

```
MessageConsumer.ReceiveNoWait() As message
```

## 7.1.14. Properties of the MessageConsumer Object

---

### The MessageListener Property

This property is currently not supported.

---

### The MessageSelector Property

The MessageSelector property returns this message consumer's message selector expression.

```
MessageConsumer.MessageSelector = String  
String = MessageConsumer.MessageSelector
```

## 7.1.15. The MessageListener Object

This object is currently not supported.

---

### The OnMessage Property

This function is currently not supported.

## 7.1.16. The MessageProducer Object

The MessageProducer sends messages to a destination. Sub interfaces of the MessageProducer Object include QueueSender and TopicPublisher. This is an abstract interface.

There are no methods associated with this object.

## 7.1.17. Properties of the MessageProducer Object

---

### The DeliveryMode Property

The DeliveryMode property sets or returns the delivery mode for this message as either msNonPersistent, or msPersistent. The default value is msDefaultDeliveryMode (msPersistent).

```
DeliveryMode = MessageProducerConstant  
MessageProducerConstant = DeliveryMode
```

Name	Description
msPersistent	This mode instructs the JMS IQ Manager to log the message to storage as part of the client's send operation.
msNon_Persistent	This is the lowest overhead delivery mode because it does not require the message to be logged to storage. the JMS IQ Manager delivers a Non_Persistent message with a one-time-only delivery. If the JMS IQ Manager goes down, the message will be lost.

---

### The DisableMessageID Property

The DisableMessageID property sets or returns whether message IDs are disabled.

```
MessageProducer.DisableMessageID = Boolean  
Boolean = MessageProducer.DisableMessageID
```

---

### The DisableMessageTimestamp Property

The DisableMessageTimestamp property sets or returns whether a messages timestamps are disabled.

```
MessageProducer.DisableMessageTimestamp = Boolean  
Boolean = MessageProducer.DisableMessageTimestamp
```

---

### The Priority Method

Currently not supported.

### The TimeToLive Method

Returns or sets the default length of time in milliseconds from its dispatch time that a produced message should be retained by the message system, default value is msDefaultTimeToLive i.e. zero which is unlimited.

```
MessageProducer.TimeToLive = Currency  
Currency = MessageProducer.TimeToLive
```

## 7.1.18. The Queue Object

A Queue object encapsulates a Message Service specific queue name.

---

### The ToString Method

The ToString method returns a printed version of the queue name.

```
Queue.ToString() As String
```

## 7.1.19. Properties of the Queue Object

---

### The QueueName Property

Returns the name of this queue. Read-only.

## 7.1.20. The QueueBrowser Object

This object is currently not supported.

## 7.1.21. The QueueConnection Object

A QueueConnection is an active connection to a PTP Message Service.

---

### The CreateQueueSession Method

Create a QueueSession, where the possible values of acknowledgeMode are: msAutoAcknowledge, msClientAcknowledge and msDupsOkAcknowledge.

```
QueueConnection.CreateQueueSession(Transacted As Boolean,  
acknowledgeMode As AcknowledgeModeConstants) As QueueSession
```

Name	Description
Transacted	If true, session is transacted.

Name	Description
acknowledgeMode	<p><b>msAutoAcknowledge</b> = 1 : The session automatically acknowledges a client's receipt of a message when it has either successfully returned from a call to <b>receive</b> or the MessageListener it has called to process the message successfully returns.</p> <p><b>msClientAcknowledge</b> = 2 : A client acknowledges a message by calling the message's <b>acknowledge</b> method. Acknowledging a consumed message automatically acknowledges the receipt of all messages that have been delivered by its session.</p> <p><b>msDupsOkAcknowledge</b> = 3 : Instructs the session to lazily acknowledge the delivery of messages. This is likely to result in the delivery of some duplicate messages if the Message Service fails. It should only be used by consumers that are tolerant of duplicate messages. The benefit is the reduction of session overhead, achieved by minimizing the work done to prevent duplicates.</p>

---

## The Start Method

Start (or restart) a Connection's delivery of incoming messages.

```
QueueConnection.Start
```

---

## The Stop Method

Used to temporarily stop a Connection's delivery of incoming messages.

```
QueueConnection.Stop
```

## 7.1.22. Properties of QueueConnection Object

---

### The ClientID Property

Returns or sets client identifier for this connection.

```
QueueConnection.ClientID = String  
String = QueueConnection.ClientID
```

---

### The MetaData Property

Not currently supported.

## 7.1.23. The QueueConnectionFactory Object

A client uses a QueueConnectionFactory to create QueueConnections with a PTP Message Service.

---

## The CreateQueueConnection Method

Create a queue connection with a default user identity.

```
QueueConnectionFactory.CreateQueueConnection() As QueueConnection
```

### 7.1.24. Properties of the QueueConnectionFactory Object

---

#### The HostName Property

Returns or sets host name of the machine where Message Service is running.

```
QueueConnectionFactory.HostName = String  
String = QueueConnectionFactory.HostName
```

---

#### The Port Property

Returns or sets port number at which Message Service is listening, default value is 24053.

```
QueueConnectionFactory.Port = Long  
Long = QueueConnectionFactory
```

---

#### The PortOffset Property

Returns or sets port offset number of Message Service if more then one Message Service is running on same host machine and using same port number.

```
QueueConnectionFactory.PortOffset = Long  
Long = QueueConnectionFactory.PortOffset
```

### 7.1.25. The QueueReceiver Object

A client uses a QueueReceiver for receiving messages that have been delivered to a queue.

---

#### The Close Method

Since a Message Service may allocate some resources on behalf of a MessageConsumer, you should close them when they are not needed.

```
QueueReceiver.Close
```

---

#### The Receive Method

Receive the next message produced or that arrives within the specified timeout interval for this message consumer

```
QueueReceiver.Receive([timeOut]) As message
```

Name	Description
timeout	The timeout value (in milliseconds) of the MessageConsumer.

## The ReceiveNoWait Method

Receive the next message if one is immediately available.

```
QueueReceiver.ReceiveNoWait As message
```

## 7.1.26. Properties of the QueueReceiver Object

### The MessageListener Property

This property is not currently supported.

### The MessageSelector Property

Returns this message consumer's message selector expression.

```
QueueReceiver.MessageSelector = String  
String = QueueReceiver.MessageSelector
```

### The Queue Property

Returns the queue associated with this queue receiver.

```
QueueReceiver.Queue = Queue read only  
Queue read only = QueueReceiver.Queue
```

## 7.1.27. The QueueRequestor Object

The QueueRequestor object provides a helper class to simplify making service requests.

### The Create Method

Constructs the QueueRequestor.

```
QueueRequestor.Create(session As QueueSession, Queue As Queue)
```

Name	Description
session	The QueueSession.
queue	Queue name.



## The Request Method

The Request method sends a request and waits for a reply.

```
QueueRequestor.Request(message As message) As message
```

Name	Description
message	The message.

### 7.1.28. The QueueSender Object

A client uses a QueueSender to send messages to a queue.

## The Send Method

Sends a message to a queue for an unidentified message producer, specifying delivery mode, priority and time to live.

```
QueueSender.Send(message As message, [DeliveryMode], [Priority],  
[TimeToLive], [Queue])
```

Name	Description
message	The message to be sent.
deliveryMode	The delivery mode to use.
priority	The priority for this message. Although not currently supported, it is suggested that you include the priority so as not to have to modify the code at a later date.
timeToLive	The message's lifetime (in milliseconds).
queue	The queue that this message should be sent to.

### 7.1.29. Properties of the QueueSender Object

## The DeliveryMode Property

The DeliveryMode property sets or returns the delivery mode for this message as either msNonPersistent, or msPersistent. The default value is msDefaultDeliveryMode (msPersistent).

```
DeliveryMode= DeliveryModeConstant  
DeliveryModeConstant = DeliveryMode
```

Name	Description
msPersistent	This mode instructs the JMS IQ Manager to log the message to storage as part of the client's send operation.

Name	Description
msNon_Persistent	This is the lowest overhead delivery mode because it does not require the message to be logged to storage. the JMS IQ Manager delivers a Non_Persistent message with a one-time-only delivery. If the JMS IQ Manager goes down, the message will be lost.

---

## The DisableMessageID Property

Returns or sets an indication of whether message IDs are disabled

```
QueueSender.DisableMessageID = Boolean  
Boolean = QueueSender.DisableMessageID
```

---

## The DisableMessageTimestamp Property

Returns or sets an indication of whether message timestamps are disabled.

```
QueueSender.DisableMessageTimestamp = Boolean  
Boolean = QueueSender.DisableMessageTimestamp
```

---

## The Priority Property

Currently not supported. It is recommended that you pass in the parameter as if supported, to prevent the need to modify code at a later date.

---

## The Queue Property

Returns the queue associated with this queue sender (read-only).

```
QueueSender.Queue = read only  
read only = QueueSender.Queue
```

---

## The TimeToLive Property

Returns or sets the default length of time in milliseconds, from its dispatch time that a produced message should be retained by the message system. The default value is msDefaultTimeToLive, zero, which is unlimited.

```
QueueSender.TimeToLive = Currency  
Currency = QueueSender.TimeToLive
```

### 7.1.30. The QueueSession Object

A QueueSession provides methods for creating QueueReceivers, QueueSenders, QueueBrowsers, and TemporaryQueues.

---

## The Commit Method

Commit all messages done in this transaction and releases any locks currently held.

```
QueueSession.Commit
```

---

## The CreateBrowser Method

Create a QueueBrowser to peek at the messages on the specified queue

```
QueueSession.CreateBrowser.(Queue As Queue, [MessageSelector]) As  
QueueBrowser
```

Name	Description
queue	The queue to access.
messageSelector	Only messages with properties matching the message selector expression are delivered.

---

## The CreateBytesMessage Method

Create a BytesMessage.

```
QueueSession.CreateBytesMessage() As BytesMessage
```

---

## The CreateMapMessage Method

Create a MapMessage.

```
QueueSession.CreateMapMessage() As MapMessage
```

---

## The CreateMessage Method

Create a Message.

```
QueueSession.CreateMessage() As message
```

---

## The CreateQueue Method

Create a queue identity given a Queue name.

```
QueueSession.CreateQueue(QueueName As String) As Queue
```

Name	Description
QueueName	The name of the queue.

---

## The CreateReceiver Method

Create a QueueReceiver to receive messages for the specified queue.

```
QueueSession.CreateReceiver(Queue As Queue, [MessageSelector]) As  
QueueReceiver
```

Name	Description
Queue	The queue to access.
MessageSelector	Only messages with properties matching the message selector expression are delivered.

---

## The CreateSender Method

Create a QueueSender to send messages to the specified queue.

```
QueueSession.CreateSender(Queue As Queue) As QueueSender
```

Name	Description
Queue	The name of the queue.

---

## The CreateStreamMessage Method

Create a StreamMessage.

```
QueueSession.StreamMessage() As StreamMessage
```

---

## The CreateTemporaryQueue Method

Create a temporary queue.

```
QueueSession.CreateTemporaryQueue() As TemporaryQueue
```

---

## The CreateTextMessage Method

Create a TextMessage.

```
QueueSession.CreateTextMessage([Text]) As TextMessage
```

Name	Description
Text	The string used to initialize this message.

---

## The Recover Method

Stops message delivery in this session, and restart sending messages with the oldest unacknowledged message.

```
QueueSession.Recover()
```

---

## The Rollback Method

Rolls back any messages done in this transaction and releases any lock currently held.

```
QueueSession.Rollback()
```

---

## The Run Method

Only intended to be used by Application Servers (optional operation).

```
QueueSession.Run()
```

### 7.1.31. Properties of the QueueSender Object

---

#### The MessageListener Property

This property is not currently supported.

---

#### The Transacted Property

Returns an indication that the session is in transacted mode.

```
QueueSession.Transacted = Boolean  
Boolean = QueueSession.Transacted
```

### 7.1.32. The Session Object

The Session object is a single threaded context for producing and consuming messages

---

#### The Commit Method

Commit all messages done in this transaction and releases any locks currently held.

```
Session.Commit
```

---

#### The CreateBytesMessage Method

The CreateBytesMessage method creates a BytesMessage.

```
Session.CreateBytesMessage() As BytesMessage
```

---

#### The CreateMapMessage Method

The CreateMapMessage method creates a MapMessage.

```
Session.CreateMapMessage() As MapMessage
```

---

## The CreateMessage Method

Create a Message.

```
Session.CreateMessage() As message
```

---

## The CreateStreamMessage Method

Create a StreamMessage.

```
Session.CreateStreamMessage() As StreamMessage
```

---

## The CreateTextMessage Method

Create a TextMessage.

```
Session.CreateTextMessage([Text])
```

Name	Description
Text	The string used to initialize this message.

---

## The Recover Method

The Recover method stops message delivery in this session, and restarts sending messages beginning with the oldest unacknowledged message.

```
Session.Recover
```

---

## The Rollback Method

The Rollback method rollbacks any messages done in this transaction and releases any locks currently held.

```
Session.Rollback
```

---

## The Run Method

The Run method is an optional operation that is only intended to be used by the JMS IQ Manager.

```
Session.Run
```

### 7.1.33. Properties of the Session Object

---

## The MessageListener Property

This property is currently not supported.

---

## The Transacted Property

The Transacted property returns an indication that the session is in transacted mode.

```
Session.Transacted = Boolean  
Boolean = Session.Transacted
```

### 7.1.34. The StreamMessage Object

The StreamMessage object is used to send a stream of primitive data types.

---

## The Acknowledge Method

Acknowledges the receipt of current and previous messages.

```
StreamMessage.Acknowledge
```

---

## The ClearBody Method

Clears the body of a message, leaving the message header values and property entries intact.

```
StreamMessage.ClearBody
```

---

## The ClearProperties Method

Clears the properties from a message, leaving the message header fields and body intact.

```
StreamMessage.ClearProperties
```

---

## The GetProperty Method

Returns the Visual Basic data type property value with the given name, into the Message.

```
StreamMessage.GetProperty(name As String)
```

Name	Description
name	The name of the property.

---

## The PropertyExists Method

Checks whether a value for a specific property exists.

```
StreamMessage.PropertyExists(name As String) As Boolean
```

Name	Description
name	The name of the property to check.

---

## The ReadBoolean Method

Reads a Boolean value from the bytes message stream.

```
StreamMessage.ReadBoolean() As Boolean
```

---

## The ReadByte Method

Reads a signed 8-bit value from the bytes message stream.

```
StreamMessage.ReadByte() As Byte
```

---

## The ReadBytes Method

Reads a portion of the bytes message stream.

```
StreamMessage.ReadBytes(value, [length As Long]) As Long
```

Name	Description
value	The buffer the data is read into.
length	The number of bytes array read. This number must be less than or equal to value.length.

---

## The ReadChar Method

Reads a Unicode character value from the bytes message stream.

```
StreamMessage.ReadChar() As Integer
```

---

## The ReadDouble Method

Reads a double from the bytes message stream.

```
StreamMessage.ReadDouble() As Double
```

---

## The ReadFloat Method

Reads a float from the bytes message stream.

```
StreamMessage.ReadFloat() As Single
```



---

## The ReadInt Method

Reads a signed 32-bit integer from the bytes message stream.

```
StreamMessage.ReadInt() As Long
```

---

## The ReadLong Method

Reads a signed 64-bit integer from the bytes message stream.

```
StreamMessage.ReadLong() As Currency
```

---

## The ReadObject Method

Currently not supported.

---

## The ReadShort Method

Reads a signed 16-bit number from the bytes message stream.

```
StreamMessage.ReadShort() As Integer
```

---

## The ReadString Method

The ReadString method reads in a string from the stream message.

```
StreamMessage.ReadString() As String
```

---

## The Reset Method

The Reset method puts the message body in read-only mode, and repositions the stream of bytes to the beginning.

```
StreamMessage.Reset
```

---

## The SetProperty Method

Set a Visual Basic data type property value with the given name, into the Message.

```
StreamMessage.SetProperty(name As String, value)
```

Name	Description
name	The name of the property.
value	The value to set.

---

## The WriteBoolean Method

WriteBoolean writes to the bytes message stream as a 1-byte value.

`StreamMessage.WriteBoolean(value as Boolean)`

Name	Description
value	The boolean value to be written.

## The WriteByte Method

WriteByte writes to the bytes message stream as a 1-byte value

`StreamMessage.WriteByte(value As Byte)`

Name	Description
value	The byte value to be written.

## The WriteBytes Method

WriteBytes writes a byte array or string to the bytes message stream

`StreamMessage.WriteBytes(value, [offset], [length])`

Name	Description
value	The byte array value to be written.
offset	The initial offset within the byte array.
length	The number of bytes to use.

## The WriteChar Method

WriteChar writes a char to the bytes message stream as a 2-byte value, high byte first

`StreamMessage.WriteChar(value As Integer)`

Name	Description
value	The char value to be written.

## The WriteDouble Method

Uses the `doubleToLongBits` method (class `Double`) to convert the double parameter value to a long, and then writes an 8-byte long value to the bytes message stream (high byte is written first).

`StreamMessage.WriteDouble(value As Double)`

Name	Description
value	The double value to write to the message stream.

---

## The WriteFloat Method

Convert the float argument to an long, and then writes that long value to the bytes message stream as a 4-byte quantity, high byte first

```
StreamMessage.WriteFloat(value As Single)
```

Name	Description
value	The float value to be written.

---

## The WriteInt Method

Write an int to the bytes message stream as four bytes, high byte first.

```
StreamMessage.WriteInt(value As Long)
```

Name	Description
value	The int value to be written.

---

## The WriteLong Method

WriteLong writes a long to the bytes message stream as eight bytes, high byte first

```
StreamMessage.WriteLong(value As Currency)
```

Name	Description
value	The long value to be written as currency.

---

## The WriteObject Method

Currently not supported

---

## The WriteShort Method

WriteShort writes a short to the bytes message stream as two bytes, high byte first

```
StreamMessage.WriteShort(value As Integer)
```

Name	Description
value	The short that is written.

---

## The WriteString Method

Write a string to the message stream.

```
StreamMessage.WriteString(value as String)
```

Name	Description
value	The String value that is written.

## 7.1.35. Properties of the StreamMessage Object

### The CorrelationID Property

The CorrelationID property sets or returns correlation id values that are either JMS IQ Manager specific message ID's or application-specific strings.

```
StreamMessage.CorrelationID = String
String = StreamMessage.CorrelationID
```

### The CorrelationIDAsBytes Property

The CorrelationIDAsBytes property sets or returns the correlation ID as an array of bytes for the message.

```
StreamMessage.CorrelationIDAsBytes = Variant
Variant = StreamMessage.CorrelationIDAsBytes
```

### The DeliveryMode Property

The DeliveryMode property sets or returns the delivery mode for this message as either msNonPersistent, or msPersistent. The default value is msDefaultDeliveryMode (msPersistent).

```
DeliveryMode = StreamMessageConstant
StreamMessageConstant = DeliveryMode
```

Name	Description
msDefaultDeliveryMode	Default DeliveryMode delivery mode.
msPersistent	This mode instructs the JMS IQ Manager to log the message to storage as part of the client's send operation.
msNon_Persistent	This is the lowest overhead delivery mode because it does not require the message to be logged to storage. the JMS IQ Manager delivers a Non_Persistent message with a one-time-only delivery. If the JMS IQ Manager goes down, the message will be lost.

### The Destination Property

The Destination property sets or returns the destination for this message.

```
StreamMessage.Destination = Destination  
Destination = StreamMessage.Destination
```

---

## The Expiration Property

The Expiration property sets or returns the message expiration time in milliseconds.

```
StreamMessage.Expiration = Currency  
Currency = StreamMessage.Expiration
```

---

## The MessageID Property

The MessageID property sets or returns the value of the uniquely assigned identifier in the message header.

```
StreamMessage.MessageID = String  
String = StreamMessage.MessageID
```

---

## The Priority Property

The Priority property sets or returns the priority that is assigned to this message. Possible numbers are 1 - 9.

```
StreamMessage.Priority = PriorityConstant  
PriorityConstant = StreamMessage.Priority
```

Name	Description
msPriorityZero through msPriorityNine	Level of a messages priority. Values are 0-9 with 0 being the lowest priority and 9 the highest. Four is the message priority default value.

---

## The Redelivered Property

The Redelivered property sets or returns an indication as to whether this message is redelivered.

```
StreamMessage.Redelivered = Boolean  
Boolean = StreamMessage.Redelivered
```

---

## The ReplyTo Property

The ReplyTo property sets or returns were a reply to this message will be sent.

```
StreamMessage.ReplyTo = Destination  
Destination = StreamMessage.ReplyTo
```

---

## The Timestamp Property

The TimeStamp property sets or returns the message timestamp.

```
StreamMessage.Timestamp = Currency  
Currency = StreamMessage.Timestamp
```

---

## The Type Property

The Type property sets or returns the message type.

```
StreamMessage.Type = String  
String = StreamMessage.Type
```

### 7.1.36. The TemporaryQueue Object

A TemporaryQueue is a unique Queue object created for the duration of a QueueConnection.

---

## The Delete Method

The Delete method deletes the temporary queue.

```
TemporaryQueue.Delete
```

---

## The ToString Method

The ToString method returns a printed version of the queue name

```
TemporaryQueue.ToString() As String
```

### 7.1.37. Properties of the TemporaryQueue Object

---

## The QueueName Property

The QueueName property returns the name of this queue.

```
TemporaryQueue.QueueName = String  
String = TemporaryQueue.QueueName
```

### 7.1.38. The TemporaryTopic Object

A TemporaryTopic is a unique Topic object created for the duration of a TopicConnection.

---

## The Delete Method

The Delete method deletes the temporary topic.

```
TemporaryTopic.Delete
```

---

## The ToString Method

The ToString method returns a printed version of the topic name

```
TemporaryTopic.ToString
```

### 7.1.39. Properties of the TemporaryTopic Object

---

## The TopicName Property

The TopicName property returns the name of this topic.

```
TemporaryTopic.TopicName = String  
String = TemporaryTopic.TopicName
```

### 7.1.40. The TextMessage Object

A TextMessage is used to send a message containing a String.

---

## The Acknowledge Method

Acknowledges the receipt of current and previous messages.

```
TextMessage.acknowledge
```

---

## The ClearBody Method

Clears the body of a message, leaving the message header values and property entries intact.

```
TextMessage.ClearBody
```

---

## The ClearProperties Method

Clears the properties from a message, leaving the message header fields and body intact.

```
TextMessage.ClearProperties
```

---

## The GetProperty Method

Returns the Visual Basic data type property value with the given name, into the Message.

```
TextMessage.GetProperty(name As String)
```

Name	Description
name	The name of the property.

---

## The PropertyExists Method

Checks whether a value for a specific property exists.

```
TextMessage.PropertyExists(name As String) As Boolean
```

Name	Description
name	The name of the property to check.

---

## The SetProperty Method

Set a Visual Basic data type property value with the given name, into the Message.

```
TextMessage.SetProperty(name As String, value)
```

Name	Description
name	The name of the byte property.
value	The value to set.

### 7.1.41. Properties of the Message Object

---

#### The CorrelationID Property

The CorrelationID property sets or returns correlation id values that are either JMS IQ Manager specific message ID's or application-specific strings.

```
TextMessage.CorrelationID = String  
String = TextMessage.CorrelationID
```

---

#### The CorrelationIDAsBytes Property

The CorrelationIDAsBytes property sets or returns the correlation ID as an array of bytes for the message.

```
Message.CorrelationIDAsBytes = Variant  
Variant = Message.CorrelationIDAsBytes
```

---

#### The DeliveryMode Property

The DeliveryMode property sets or returns the delivery mode for this message as either msNonPersistent, or msPersistent. The default value is msDefaultDeliveryMode (msPersistent).



```
DeliveryMode = BytesMessageConstant  
BytesMessageConstant = DeliveryMode
```

Name	Description
msDefaultBytesMessage	Default BytesMessage delivery mode.
msPersistent	This mode instructs the JMS IQ Manager to log the message to storage as part of the client's send operation.
msNon_Persistent	This is the lowest overhead delivery mode because it does not require the message to be logged to storage. the JMS IQ Manager delivers a Non_Persistent message with a one-time-only delivery. If the JMS IQ Manager goes down, the message will be lost.

---

## The Destination Property

The Destination property sets or returns the destination for this message.

```
TextMessage.Destination = Destination  
Destination = TextMessage.Destination
```

---

## The Expiration Property

The Expiration property sets or returns the message expiration time in milliseconds.

```
Message.Expiration = Currency  
Currency = Message.Expiration
```

---

## The MessageID Property

The MessageID property sets or returns the value of the uniquely assigned identifier in the message header.

```
TextMessage.MessageID = String  
String = TextMessage.MessageID
```

---

## The Priority Property

The Priority property sets or returns the priority that is assigned to this message. Possible numbers are 1 - 9. (Not currently supported, but suggested that the value be entered, to prevent code changes later.)

```
TextMessage.Priority = PriorityConstant  
PriorityConstant = TextMessage.Priority
```

Name	Description
msPriorityZero through msPriorityNine	Level of a messages priority. Values are 0-9 with 0 being the lowest priority and 9 the highest. Four is the message priority default value.

---

## The Redelivered Property

The Redelivered property sets or returns an indication as to whether this message is redelivered.

```
TextMessage.Redelivered = Boolean  
Boolean = TextMessage.Redelivered
```

---

## The ReplyTo Property

The ReplyTo property sets or returns where a reply to this message will be sent.

```
TextMessage.ReplyTo = Destination  
Destination = TextMessage.ReplyTo
```

---

## The Text Property

The Text property sets or returns the string containing the message's data.

```
TextMessage.Text = String  
String = TextMessage.Text
```

---

## The Timestamp Property

The TimeStamp property sets or returns the message timestamp.

```
TextMessage.Timestamp = Currency  
Currency = TextMessage.Timestamp
```

---

## The Type Property

The Type property sets or returns the message type.

```
TextMessage.Type = String  
String = TextMessage.Type
```

### 7.1.42. The Topic Object

A Topic object encapsulates a Message Service specific topic name.

## The ToString Method

The ToString method returns a printed version of the topic name

```
Topic.ToString() As String
```

### 7.1.43. Properties of the Topic Object

#### The TopicName Property

The TopicName property returns the name of this topic.

```
Topic.TopicName = String  
String = Topic.TopicName
```

### 7.1.44. The TopicConnection Object

A TopicConnection is an active connection to a Pub/Sub Message Service.

#### The CreateTopicSession Method

Create a TopicSession

```
TopicConnection.CreateTopicSession(Transacted As Boolean,  
acknowledgeMode As AcknowledgeModeConstants) As TopicSession
```

Name	Description
Transacted	If true, session is transacted.
acknowledgeMode	<p><b>msAutoAcknowledge = 1</b> : The session automatically acknowledges a client's receipt of a message when it has either successfully returned from a call to receive or the MessageListener it has called to process the message successfully returns.</p> <p><b>msClientAcknowledge = 2</b> : A client acknowledges a message by calling the message's acknowledge method. Acknowledging a consumed message automatically acknowledges the receipt of all messages that have been delivered by its session.</p> <p><b>msDupsOkAcknowledge = 3</b> : Instructs the session to lazily acknowledge the delivery of messages. This is likely to result in the delivery of some duplicate messages if the Message Service fails. It should only be used by consumers that are tolerant of duplicate messages. The benefit is the reduction of session overhead, achieved by minimizing the work done to prevent duplicates.</p>

#### The Start Method

The Start method starts or restarts a connection's delivery of incoming messages.

```
TopicConnection.Start
```

---

## The Stop Method

The Stop method temporarily stops a Connection's delivery of incoming messages.

```
TopicConnection.Stop
```

## 7.1.45. Properties of the TopicConnection

---

### The ClientID Property

The ClientID property sets or returns a client identifier for this connection.

```
TopicConnection.ClientID = String  
String = TopicConnection.ClientID
```

---

### The MetaData Property

This property is currently not supported.

## 7.1.46. The TopicConnectionFactory Object

A client uses a TopicConnectionFactory to create TopicConnections with a Pub/Sub Message Service.

### The CreateTopicConnection Method

Create a topic connection with default user identity.

```
TopicConnectionFactory.CreateTopicConnection() As TopicConnection
```

---

## 7.1.47. Properties of the TopicConnectionFactory

---

### The HostName Property

The HostName property sets or returns the host name of the machine that the JMS IQ Server is running on.

```
TopicConnectionFactory.HostName = String  
String = TopicConnectionFactory.HostName
```

---

### The Port Property

The Port property sets or returns the port number that the JMS IQ Server is listening on, default value is 7555

```
TopicConnectionFactory = Long  
Long = TopicConnectionFactory
```

---

## The PortOffset Property

The PortOffset sets or returns the port offset number of the JMS IQ Server if more than one Message Service is running on same host machine and using same port number.

```
TopicConnectionFactory.PortOffset = Long  
Long = TopicConnectionFactory
```

## 7.1.48. The TopicPublisher Object

A Client uses a TopicPublisher for publishing messages on a topic.

---

## The Publish Method

The Publish method publishes a Message to a topic for an unidentified message producer, specifying delivery mode, priority and time to live.

```
TopicPublisher.Publish(message As message, [DeliveryMode],  
[Priority], [TimeToLive], [Topic])
```

Name	Description
message	The message to publish.
deliveryMode	The delivery mode to use.
priority	The priority for this message. While not currently supported, it is recommended to implement now, to prevent code changes later.
timeToLive	The message's lifetime (in milliseconds).
topic	The topic to publish this message to.

## 7.1.49. Properties of TopicPublisher

---

## The DeliveryMode Property

The DeliveryMode property sets or returns the delivery mode for this message as either msNonPersistent, or msPersistent. The default value is msDefaultDeliveryMode (msPersistent).

```
DeliveryMode = BytesMessageConstant  
BytesMessageConstant = DeliveryMode
```

Name	Description
msPersistent	This mode instructs the JMS IQ Manager to log the message to storage as part of the client's send operation.
msNon_Persistent	This is the lowest overhead delivery mode because it does not require the message to be logged to storage. the JMS IQ Manager delivers a Non_Persistent message with a one-time-only delivery. If the JMS IQ Manager goes down, the message will be lost.

## The DisableMessageID Property

The DisableMessageID property sets or returns whether message IDs are disabled.

```
TopicPublisher.DisableMessageID = Boolean
Boolean = TopicPublisher.DisableMessageID
```

## The DisableMessageTimestamp Property

The DisableMessageTimestamp sets or returns an indication of whether message timestamps are disabled.

```
TopicPublisher.DisableMessageTimestamp = Boolean
Boolean = TopicPublisher.DisableMessageTimestamp
```

## The Priority Property

The Priority property sets or returns the priority that is assigned to this message. Possible numbers are 1 - 9. While not currently supported, it is suggested that the desired value be entered now, to prevent code changes later.

```
TopicPublisher.Priority = PriorityConstant
PriorityConstant = TopicPublisher.Priority
```

Name	Description
msPriorityZero through msPriorityNine	Level of a messages priority. Values are 0-9 with 0 being the lowest priority and 9 the highest. Four is the message priority default value.

## The TimeToLive Property

The TimeToLive property sets and returns the default length of time in milliseconds from its dispatch time that a produced message should be retained by the message system.

```
TopicPublisher.TimeToLive = MessageConstant
MessageConstant = TopicPublisher.TimeToLive
```

Name	Description
msDefaultTimeToLive	The default value of 0 = Unlimited

## The Topic Property

The Topic property returns the topic associated with this publisher.

```
TopicPublisher.Topic = read-only
read-only = TopicPublisher.Topic
```

### 7.1.50. The TopicRequestor Object

The TopicRequestor object provides a helper class to simplify making service requests.

## The Create Method

Constructs the TopicRequestor.

```
TopicRequestor.Create(session As TopicSession, Topic As Topic)
```

Name	Description
session	The name of the topic session.
topic	The name of the topic.

## The Request Method

Send a request and wait for a reply

```
TopicRequestor.Request(message As message) As message
```

Name	Description
message	The message text.

### 7.1.51. The TopicSession Object

A TopicSession provides methods for creating TopicPublishers, TopicSubscribers, and TemporaryTopics.

## The Commit Method

The Commit method commits all messages done in this transaction and releases any resources, currently held.

```
TopicSession.Commit
```

---

## The CreateBytesMessage Method

The CreateBytesMessage method creates a BytesMessage.

```
TopicSession.CreateBytesMessage() As BytesMessage
```

---

## The CreateDurableSubscriber Method

The CreateDurableSubscriber method creates a durable Subscriber to the specified topic.

```
TopicSession.CreateDurableSubscriber(Topic As Topic, name As String,  
[MessageSelector], [NoLocal]) As TopicSubscriber
```

Name	Description
topic	The non-temporary topic to subscribe to.
name	The name used to identify this subscription.
messageSelector	Only messages with properties matching the message selector expression are delivered. You may use a null.
noLocal	If set, noLocal inhibits the delivery of messages published by its own connection.

---

## The CreateMapMessage Method

The CreateMapMessage method creates a MapMessage.

```
TopicSession.CreateMapMessage() As MapMessage
```

---

## The CreateMessage Method

Create a Message.

```
TopicSession.CreateMessage() As message
```

---

## The CreatePublisher Method

Create a Publisher for the specified topic.

```
TopicSession.CreatePublisher(Topic As Topic) As TopicPublisher
```

Name	Description
topic	The topic to which to publish, or null, if this is an unidentified producer.



---

## The CreateStreamMessage Method

Create a StreamMessage.

```
TopicSession.CreateStreamMessage() As StreamMessage
```

---

## The CreateSubscriber Method

Create a non-durable Subscriber to the specified topic

```
TopicSession.CreateSubscriber(Topic As Topic, [MessageSelector],  
[NoLocal]) As TopicSubscriber
```

Name	Description
topic	The topic to subscribe to.
messageSelector	Only messages with properties matching the message selector expression are delivered. This value may be null.
noLocal	If set, inhibits the delivery of messages published by its own connection.

---

## The CreateTemporaryTopic Method

The CreateTemporaryTopic method creates a temporary topic.

```
TopicSession.CreateTemporaryTopic() As TemporaryTopic
```

---

## The CreateTextMessage Method

The CreateTextMessage method creates TextMessage.

```
TopicSession.CreateTextMessage([Text]) As TextMessage
```

Name	Description
text	The string used to initialize this message.

---

## The CreateTopic Method

Create a topic identity given a Topic name.

```
TopicSession.CreateTopic(TopicName As String) As Topic
```

Name	Description
topicName	The name of this topic.

---

## The Recover Method

The Recover method creates a topic identity given a Topic name.

```
TopicSession.Recover
```

---

## The Rollback Method

The Rollback method rolls back any messages done in this transaction and releases any locks currently held.

```
TopicSession.Rollback
```

---

## The Run Method

The Run method is an optional method

```
TopicSession.Run
```

---

## The Unsubscribe Method

The Unsubscribe method unsubscribes a durable subscription that has been created by a client.

```
TopicSession.Unsubscribe(name As String)
```

Name	Description
name	The name used to identify this subscription.

### 7.1.52. Properties of the TopicSession Object

---

#### The MessageListener Property

This property is currently not supported.

---

#### The Transacted Property

The Transacted property returns an indication that the session is in transacted mode.

```
TopicSession.Transacted = Boolean  
Boolean = TopicSession.Transacted
```

### 7.1.53. The TopicSubscriber Object

A client uses a TopicSubscriber for receiving messages that have been published to a topic.

---

## The Close Method

Since a Message Service may allocate resources on behalf of a MessageConsumer, clients should close any unneeded resources.

```
TopicSubscriber.Close
```

---

## The Receive Method

The Receive method receives the next message produced or that arrives within the specified timeout interval for this message consumer

```
TopicSubscriber.Receive([timeOut]) As message
```

Name	Description
timeout	The timeout value (in milliseconds).

---

## The ReceiveNoWait Method

The ReceiveNoWait method receives the next message if one is immediately available.

```
TopicSubscriber.ReceiveNoWait() As message
```

### 7.1.54. Properties of the TopicSubscriber Object

---

#### The MessageListener Property

This property is currently not supported.

---

#### The MessageSelector Property

The MessageSelector property returns this message consumer's message selector expression.

```
TopicSubscriber.MessageSelector = String  
String = TopicSubscriber.MessageSelector
```

---

#### The NoLocal Property

The NoLocal property returns the NoLocal attribute for this TopicSubscriber.

```
TopicSubscriber.NoLocal = Boolean  
Boolean = TopicSubscriber.NoLocal
```

---

#### The Topic Property

The Topic property returns the topic associated with this subscriber.

```
TopicSubscriber.Topic = Topic (read-only)  
Topic (read-only) = TopicSubscriber.Topic
```

## 7.1.55. The XAQueueConnection Object

An XAQueueConnection provides the same create options as QueueConnection. The only difference is that an XAQueueConnection is by definition transacted.

---

### The CreateQueueSession Method

Create a QueueSession, where the possible values of acknowledgeMode are: msAutoAcknowledge, msClientAcknowledge and msDupsOkAcknowledge.

```
XAQueueConnection.CreateQueueSession(Transacted As Boolean,  
acknowledgeMode As AcknowledgeModeConstants) As QueueSession
```

Name	Description
Transacted	If true, session is transacted.
acknowledgeMode	<b>msAutoAcknowledge = 1</b> : The session automatically acknowledges a client's receipt of a message when it has either successfully returned from a call to receive or the MessageListener it has called to process the message successfully returns. <b>msClientAcknowledge = 2</b> : A client acknowledges a message by calling the message's acknowledge method. Acknowledging a consumed message automatically acknowledges the receipt of all messages that have been delivered by its session. <b>msDupsOkAcknowledge = 3</b> : Instructs the session to lazily acknowledge the delivery of messages. This is likely to result in the delivery of some duplicate messages if the Message Service fails. It should only be used by consumers that are tolerant of duplicate messages. The benefit is the reduction of session overhead, achieved by minimizing the work done to prevent duplicates.

---

### The CreateXAQueueSession Method

Create an XAQueueSession.

```
XAQueueConnection.CreateXAQueueSession() As XAQueueSession
```

---

### The Start Method

Start (or restart) a Connection's delivery of incoming messages.

```
XAQueueConnection.Start
```

---

## The Stop Method

Used to temporarily stop a Connection's delivery of incoming messages.

```
XAQueueConnection.Stop
```

### 7.1.56. Properties of XAQueueConnection Object

---

#### The ClientID Property

Returns or sets client identifier for this connection.

```
XAQueueConnection.ClientID = String  
String = XAQueueConnection.ClientID
```

---

#### The MetaData Property

Not currently supported.

### 7.1.57. The XAQueueConnectionFactory Object

An XAQueueConnectionFactory provides the same create options as a QueueConnectionFactory, by definition, it is transacted.

---

#### The CreateQueueConnection Method

Create a queue connection with a default user identity.

```
XAQueueConnectionFactory.CreateQueueConnection() As QueueConnection
```

---

#### The CreateXAQueueConnection Method

Create an XA queue connection with a default user identity.

```
XAQueueConnectionFactory.CreateXAQueueConnection() As  
XAQueueConnection
```

### 7.1.58. Properties of the QueueConnectionFactory Object

---

#### The HostName Property

Returns or sets host name of the machine where Message Service is running.

```
XAQueueConnectionFactory.HostName = String  
String = XAQueueConnectionFactory.HostName
```

---

## The Port Property

Returns or sets port number at which Message Service is listening, default value is 24053.

```
XAQueueConnectionFactory.Port = Long  
Long = XAQueueConnectionFactory
```

---

## The PortOffset Property

Returns or sets port offset number of Message Service if more then one Message Service is running on same host machine and using same port number.

```
XAQueueConnectionFactory.PortOffset = Long  
Long = XAQueueConnectionFactory.PortOffset
```

## 7.1.59. The XAQueueSession Object

An XAQueueSession provides a regular QueueSession, which can be used to create QueueReceivers, QueueSenders, and QueueBrowsers.

---

## The Commit Method

Commit all messages done in this transaction and releases any locks currently held.

```
XAQueueSession.Commit
```

---

## The CreateBytesMessage Method

Create a BytesMessage.

```
XAQueueSession.CreateBytesMessage() As BytesMessage
```

---

## The CreateMapMessage Method

Create a MapMessage.

```
XAQueueSession.CreateMapMessage() As MapMessage
```

---

## The CreateMessage Method

Create a Message.

```
XAQueueSession.CreateMessage() As message
```

---

## The CreateStreamMessage Method

Create a StreamMessage.

```
XAQueueSession.StreamMessage() As StreamMessage
```

---

## The CreateTextMessage Method

Create a TextMessage.

```
XAQueueSession.CreateTextMessage([Text]) As TextMessage
```

Name	Description
Text	The string used to initialize this message.

---

## The Recover Method

Stops message delivery in this session, and restart sending messages with the oldest unacknowledged message.

```
XAQueueSession.Recover()
```

---

## The Rollback Method

Rolls back any messages done in this transaction and releases any lock currently held.

```
XAQueueSession.Rollback()
```

---

## The Run Method

Only intended to be used by Application Servers (optional operation).

```
XAQueueSession.Run()
```

### 7.1.60. Properties of the QueueSender Object

---

#### The MessageListener Property

This property is not currently supported.

---

#### The QueueSession Property

Returns the queue session associated with this XAQueueSession.

```
XAQueueSession.QueueSession = QueueSession (read-only)  
QueueSession (read-only) = XAQueueSession.QueueSession
```

---

#### The Transacted Property

Returns an indication that the session is in transacted mode.

```
XAQueueSession.Transacted = Boolean  
Boolean = XAQueueSession.Transacted
```

## 7.1.61. The XASession Object

The XASession extends the capability of Session by adding access to a Message Service's support for Transaction, using the Compensating Resource Manager (CRM), handled under the Distributed Transaction Coordinator (DTC).

---

### The Commit Method

Commit all messages done in this transaction and releases any locks currently held.

```
XASession.Commit
```

---

### The CreateBytesMessage Method

The CreateBytesMessage method creates a BytesMessage.

```
XASession.CreateBytesMessage() As BytesMessage
```

---

### The CreateMapMessage Method

The CreateMapMessage method creates a MapMessage.

```
XASession.CreateMapMessage() As MapMessage
```

---

### The CreateMessage Method

Create a Message.

```
XASession.CreateMessage() As message
```

---

### The CreateStreamMessage Method

Create a StreamMessage.

```
XASession.CreateStreamMessage() As StreamMessage
```

---

### The CreateTextMessage Method

Create a TextMessage.

```
XASession.CreateTextMessage( [Text] )
```

Name	Description
Text	The string used to initialize this message.



---

## The Recover Method

The Recover method stops message delivery in this session, and restarts sending messages beginning with the oldest unacknowledged message.

```
XASession.Recover
```

---

## The Rollback Method

The Rollback method rolls back any messages done in this transaction and releases any locks currently held.

```
XASession.Rollback
```

---

## The Run Method

The Run method is an optional operation that is only intended to be used by the JMS IQ Manager.

```
XASession.Run
```

### 7.1.62. Properties of the Session Object

---

#### The MessageListener Property

This property is currently not supported.

---

#### The Transacted Property

The Transacted property returns an indication that the session is in transacted mode.

```
XASession.Transacted = Boolean  
Boolean = XASession.Transacted
```

### 7.1.63. The XATopicConnection Object

An XATopicConnection provides the same create options as TopicConnection, but by definition is transacted.

---

#### The CreateTopicSession Method

Create a TopicSession

```
XATopicConnection.CreateTopicSession(Transacted As Boolean,  
acknowledgeMode As AcknowledgeModeConstants) As TopicSession
```

Name	Description
Transacted	If true, session is transacted.
acknowledgeMode	<p><b>msAutoAcknowledge</b> = 1 : The session automatically acknowledges a client's receipt of a message when it has either successfully returned from a call to receive or the MessageListener it has called to process the message successfully returns.</p> <p><b>msClientAcknowledge</b> = 2 : A client acknowledges a message by calling the message's acknowledge method. Acknowledging a consumed message automatically acknowledges the receipt of all messages that have been delivered by its session.</p> <p><b>msDupsOkAcknowledge</b> = 3 : Instructs the session to lazily acknowledge the delivery of messages. This is likely to result in the delivery of some duplicate messages if the Message Service fails. It should only be used by consumers that are tolerant of duplicate messages. The benefit is the reduction of session overhead, achieved by minimizing the work done to prevent duplicates.</p>

---

## The Start Method

The Start method starts or restarts a connection's delivery of incoming messages.

```
XATopicConnection.Start
```

---

## The Stop Method

The Stop method temporarily stops a Connection's delivery of incoming messages.

```
XATopicConnection.Stop
```

## 7.1.64. Properties of the TopicConnection

---

### The ClientID Property

The ClientID property sets or returns a client identifier for this connection.

```
XATopicConnection.ClientID = String  
String = XATopicConnection.ClientID
```

---

### The MetaData Property

This property is currently not supported.

## 7.1.65. The XATopicConnectionFactory Object

An XATopicConnectionFactory provides the same create options as TopicConnectionFactory, but by definition is transacted.

---

### The CreateTopicConnection Method

Create a topic connection with default user identity.

```
XATopicConnectionFactory.CreateTopicConnection() As TopicConnection
```

---

### The CreateXATopicConnection Method

Create an XA topic connection with default user identity.

```
XATopicConnectionFactory.CreateTopicConnection() As TopicConnection
```

## 7.1.66. Properties of the TopicConnectionFactory

---

### The HostName Property

The HostName property sets or returns the host name of the machine that the JMS IQ Server is running on.

```
XATopicConnectionFactory.HostName = String  
String = XATopicConnectionFactory.HostName
```

---

### The Port Property

The Port property sets or returns the port number that the JMS IQ Server is listening on, default value is 7555

```
XATopicConnectionFactory = Long  
Long = XATopicConnectionFactory
```

---

### The PortOffset Property

The PortOffset sets or returns the port offset number of the JMS IQ Server if more than one Message Service is running on same host machine and using same port number.

```
XATopicConnectionFactory.PortOffset = Long  
Long = XATopicConnectionFactory
```

## 7.1.67. The XATopicSession Object

An XA TopicSession provides a regular TopicSession which can be used to create TopicSubscribers and TopicPublishers.

---

## The Commit Method

The Commit method commits all messages done in this transaction and releases any resources, currently held.

```
XATopicSession.Commit
```

---

## The CreateBytesMessage Method

The CreateBytesMessage method creates a BytesMessage.

```
XATopicSession.CreateBytesMessage() As BytesMessage
```

---

## The CreateMapMessage Method

The CreateMapMessage method creates a MapMessage.

```
XATopicSession.CreateMapMessage() As MapMessage
```

---

## The CreateMessage Method

Create a Message.

```
XATopicSession.CreateMessage() As message
```

---

## The CreateStreamMessage Method

Create a StreamMessage.

```
XATopicSession.CreateStreamMessage() As StreamMessage
```

---

## The CreateTextMessage Method

The CreateTextMessage method creates TextMessage.

```
XATopicSession.CreateTextMessage([Text]) As TextMessage
```

Name	Description
text	The string used to initialize this message.

---

## The Recover Method

The Recover method creates a topic identity given a Topic name.

```
XATopicSession.Recover
```

---

## The Rollback Method

The Rollback method rolls back any messages done in this transaction and releases any locks currently held.

```
TopicSession.Rollback
```

---

## The Run Method

The Run method is an optional method

```
TopicSession.Run
```

### 7.1.68. Properties of the TopicSession Object

---

## The MessageListener Property

This property is currently not supported.

---

## The TopicSession Property

Returns the topic session associated with this XATopicSession.

```
XATopicSession.TopicSession = TopicSession (read-only)  
TopicSession (read-only) = TopicSession.TopicSession
```

---

## The Transacted Property

The Transacted property returns an indication that the session is in transacted mode.

```
TopicSession.Transacted = Boolean  
Boolean = TopicSession.Transacted
```

---

## 7.2 COM++ Error Codes

Common error codes in COM++ APIs are given below.

### ErrorInfo Methods

**Table 3** ErrorInfo Methods

<b>ErrorInfo</b>	<b>Methods Description</b>
GetDescription	Returns a textual description of the error
GetGUID	Returns the globally unique identifier (GUID) for the interface that defined the error

## HRESULT Errors

```
static HRESULT Error( LPCOLESTR lpszDesc, const IID& iid = GUID_NULL,
    HRESULT hRes = 0 );
```

### Description

This static method sets up the IErrorInfo interface to provide error information to the client. In order to call Error, your object must implement the ISupportErrorInfo interface.

If the hRes parameter is nonzero, then Error returns the value of hRes. If hRes is zero, then the first four versions of Error return DISP\_E\_EXCEPTION. The last two versions return the result of the macro MAKE\_HRESULT( 1, FACILITY\_ITF, nID ).

**Table 4** Typical COM HRESULT Value

Value	Meaning
E_FAIL	Failure.
E_NOTIMPL	Method is not supported.
S_FALSE	Success. Condition was FALSE.
S_OK	Success. Numerically equivalent to NOERROR.

## Error Codes

Error Code	Explanation
0x80040300 = 2147746560 decimal JE_CODE_E_GENERAL	JMS exception, unspecified.
0x80040301 = 2147746561 decimal JE_CODE_E_REALLOC	A JMS exception occurred as a result of memory reallocation.
0x80040302 = 2147746562 decimal JE_CODE_E_MALLOC	A JMS exception occurred as a result of memory allocation.
0x80040303 = 2147746563 decimal JE_CODE_E_CONNECTION	A JMS exception occurred in setting up a connection.
0x80040304 = 2147746564 decimal JE_CODE_E_CREATION	A JMS exception occurred while creating a JMS object.
0x80040305 = 2147746565 decimal JE_CODE_E_CLOSED_SOCKET	A JMS exception occurred because of a closed socket.
0x80040306 = 2147746566 decimal JE_CODE_E_EOF	Processing ended because the BytesMessage or StreamMessage ended unexpectedly.
0x80040307 = 2147746567 decimal JE_CODE_E_NOTREADABLE	Processing ended because the message could not be read.
0x80040308 = 2147746568 decimal JE_CODE_E_NOTWRITEABLE	Processing ended because the message could not be written.

Error Code	Explanation
0x80040309 = 2147746569 decimal JE_CODE_E_FORMAT	Processing ended because the JMS client attempted to use a data type not supported by the message (or a message property), or attempted to read message data (or a message property) as the wrong type.
0x8004030A = 2147746570 decimal JE_CODE_E_ROLLBACK	The attempt to commit the session was unsuccessful of a transaction being rolled back.
0x8004030B = 2147746571 decimal JE_CODE_E_STATE	Processing ended because a method was invoked at an illegal or inappropriate time or because the provider was not in an appropriate state for the requested operation.
0x8004030C = 2147746572 decimal JE_CODE_E_DESTINATION	Processing ended because the destination could not be understood or was found to be invalid.
0x8004030D = 2147746573 decimal JE_CODE_E_NOTIMPL	Processing ended because a feature or interface was not implemented.
0x8004030E = 2147746574 decimal JE_CODE_E_INDEX_OUT_OF_BOUNDS	Processing ended because an index of some sort (such as to an array, to a string, or to a vector) was found to be outside the valid range.
0x8004030F = 2147746575 decimal JE_CODE_E_NULL_POINTER	Processing ended because the pointer in a case where an object was required.
0x80040310 = 2147746576 decimal JE_CODE_E_INVLD_CLIENT_ID	Processing ended because the connection's client ID was rejected by the provider.
0x80040311 = 2147746577 decimal JE_CODE_E_INVLD_SELECTOR	Processing ended because the message selector was found to be syntactically invalid.
0x80040312 = 2147746578 decimal JE_CODE_E_JMS_SECURITY	Processing was ended by JMS Security – for example, the provider rejected a name/password combination submitted by a client.
0x80040313 = 2147746579 decimal JE_CODE_E_RESOURCE_ALLOC	Processing ended because of the provider was unable to allocate resources required for the method/function.
0x80040314 = 2147746580 decimal JE_CODE_E_XA_IN_PROGRESS	Processing ended because a transaction was in progress.

**Table 5**

# Implementing JMS in C

This chapter describes a sample implementation for the SeeBeyond Message Service using JMS in C.

---

## 8.1 Implementing JMS Models in C

This section discusses how to use the JMS C APIs and their wrappers in C to exchange data with an eGate system.

### 8.1.1. Wrapper Functions for C

For C, the API Kit supplies a set of JMS wrapper functions. The purpose of this layer is to help developers focus on the programming task rather than on the details of JMS. Thus, while the wrapper functions are sufficient for most applications, they do not provide a complete function set; for details on the complete C API, see [“The C API for the SeeBeyond Message Service” on page 175](#).

At this higher level of abstraction, you need only manage a few types of structures:

- **Session**—Characterized by a hostname, port number, session type (either a pub/sub “topic session” or a point-to-point “queue session”), and connection parameters such as acknowledgment mode, transaction mode, delivery mode, and client ID.
- **Destination**—Either a topic (for pub/sub messaging) or else a queue (for point-to-point messaging). Characterized by session and destination name.
- **Message Producer**—Either a topic publisher or a queue sender. Characterized by session and destination.
- **Message Consumer**—Either a topic subscriber or a queue receiver. Characterized by session and destination (and, in pub/sub messaging only, by the name of the durable subscriber, if designated).
- **Requestor**—In request/reply messaging, either a topic requestor or a queue requestor. Characterized by session, destination, message, and time-to-live value expressed in milliseconds.
- **Message**—Characterized by the message type and payload. The payload is also called the message *body*, or message *content*:
  - ♦ For messages of type `BytesMessage`, the payload is an array of bytes.



- ♦ For messages of type `TextMessage`, the payload is a string of text characters. Native encoding is used; for example, text on AS/400 systems uses EBCDIC encoding, but ASCII is used on most other systems.

For each of these structures, the wrapper provides the equivalent of a constructor (`CrtObj` or `OpnObj`) and a destructor (`CloseObj` or `DltObj`). The other wrapper functions allow you to write/read/send/receive messages, to set up request/reply messaging, and to commit a transacted session.

The wrapper functions use parameters `err` and `errBuf` to handle error codes and error message text; see [“Differences Between Java and C in Error Handling” on page 463](#).

---

## 8.2 Sample Code for Using JMS in C

From the **Samples** directory located on the eGate installation CD-ROM, navigate to the **jmsapi** folder. Select the **C** folder and extract the sample files from this folder to the computer that you have installed the eGate API Kit on. The samples were built using Microsoft Visual Studio 6.0.

For the JMS API in C, the following sample programs are provided on the product CD-ROM:

- [Publish/Subscribe Messaging Using C](#) on page 146
- [Queue Messaging \(Sending/Receiving\) Using C](#) on page 151
- [Request-Reply Messaging Using C](#) on page 156
- [Message Selector Using C](#) on page 161
- [“Publish/Subscribe Messaging Using XA in C”](#) on page 166

**Note:** For multi byte data processing on non-English operating systems, use the following method to set your locale leaving the double quote blank. This will allow the program to pick up your system's default locale setting.

```
setlocale(LC_CTYPE, "");
```

### 8.2.1 Publish/Subscribe Messaging Using C

```
(1)  *-----
(2)  * Sample code to demonstrate JMS Pub/Sub Messaging.
(3)  *-----
(4)  *
(5)  * Disclaimer:
(6)  *
(7)  * Copyright 2002 by SeeBeyond Technology Corporation.
(8)  * All Rights Reserved.
(9)  * Unless otherwise stipulated in a written agreement for this
(10) * software, duly executed by SeeBeyond Technology Corporation, this
(11) * software is provided as is without warranty of any kind. The
(12) * entire risk as to the results and performance of this software
(13) * is assumed by the user. SeeBeyond Technology Corporation disclaims
(14) * all warranties, either express or implied, including but not
(15) * limited, the implied warranties of merchantability, fitness for a
```

```
(16) * particular purpose, title and non-infringement, with respect to
(17) * this software.
(18) *
(19) * -----*/
(20) #include "mscapi.h"
(21) #include <stdlib.h>
(22) #include <stdio.h>
(23) #include <string.h>
(24) #ifndef WIN32
(25) #include <unistd.h>
(26) #endif
(27) #if defined(WIN32)
(28) #include "sbyn_getopt.h"
(29) #endif
(30)
(31) #if defined(OS400)
(32) extern char *optarg;
(33) #endif
(34)
(35) #if defined(__gnu__)
(36) #include <getopt.h>
(37) #endif
(38)
(39) char          optionProducer[] = "[ -u ] [ -p port ]
(40)             [ -h hostname ]";
(41) char          optionConsumer[] = "[ -c ] [ -p port ]
(42)             [ -h hostname ]";
(43) char          optdescription[] = "\t-u   run as a
(44)             producer\n\t-c run as a consumer\n\t-p
(45)             port number\n\t-h   hostname\n";
(46) static char    localHost[] = "localhost";
(47) static unsigned short susPort = 24053; /* default port number */
(48) unsigned long  sulMessageSize = 16; /* default host name */
(49) static char*   spHostName;
(50) static void    subscriber();
(51) static void    publisher();
(52)
(53) /* Check for errors. */
(54) static void check_error(int err, char* errBuf, int exitnow)
(55) {
(56)     if (err){
(57)         printf("ERROR:0x%x - %s\n", err, errBuf);
(58)         if (exitnow)
(59)             exit(1);
(60)     }
(61) }
(62)
(63) int main(int argc, char *argv[]) {
(64)     int      c;
(65)     char     cOption = 0;
(66)
(67)     spHostName = localHost;
(68)
(69)     while((c = getopt(argc, argv, ":p:h:P:H:cCUu")) != -1) {
(70)         switch(c){
(71)             case 'p':
(72)             case 'P':
(73)                 susPort = atoi(optarg); /* setup the port number */
(74)                 break;
(75)             case 'h':
(76)             case 'H':
(77)                 spHostName = optarg; /* setup the hostname */
(78)                 break;
(79)             case 'U':
```

```
(80)         case 'u':
(81)             cOption = 'u';             /* run as a producer */
(82)             break;
(83)         case 'c':
(84)         case 'C':
(85)             cOption = 'c';             /* run as a consumer */
(86)             break;
(87)         case ':':
(88)         case '?':
(89)             printf("\nSYNOPSIS\n");
(90)             printf("%s %s\n", argv[0], optionProducer);
(91)             printf("%s %s\n", argv[0], optionConsumer);
(92)             printf("%s\n", optdescription);
(93)             exit(1);
(94)             break;
(95)         }
(96)     }
(97)
(98)     if (cOption == 'u'){
(99)         publisher();                    /* invoke producer */
(100)    } else if (cOption == 'c'){
(101)        subscriber();                    /* invoke consumer */
(102)    } else {
(103)        printf("\nSYNOPSIS\n");
(104)        printf("%s %s\n", argv[0], optionProducer);
(105)        printf("%s %s\n", argv[0], optionConsumer);
(106)        printf("%s\n", optdescription);
(107)        exit(1);
(108)    }
(109) }
(110)
(111)
(112) /*
(113) * =====
(114) * Topic Publisher
(115) * This routine demonstrates how to publish to a topic.
(116) * =====
(117) */
(118) static void publisher() {
(119)     SBYN_TopicPublisher*   pTopicPublisher;
(120)     SBYN_Session*          pTopicSession;
(121)     SBYN_Destination*      pTopic;
(122)     SBYN_Message*          pTextMessage;
(123)     SBYN_Connection*       pTopicConnection;
(124)     SBYN_TopicConnectionFactory* pTcf;
(125)     int                     iErr;
(126)     char                     szErrBuf[256];
(127)     char                     pBuffer[] = "This is a text message";
(128)     char                     pTopicName[] = "PubSubSample";
(129)     int                       iMessagePriority = 4;
(130)     long                     iTimeToLive = 0;
(131)
(132)     /* Create a topic factory. */
(133)     pTcf = CreateTopicConnectionFactory(spHostName, susPort, &iErr,
(134)     szErrBuf);
(135)     check_error(iErr, szErrBuf, 1);
(136)     if(!pTcf) {
(137)         printf("CreateTopicConnectionFactory
(138) failed\nError:%0X\nReason:%s\n", iErr, szErrBuf);
(139)         exit(2);
(140)     }
(141)
(142)     /* Create a topic connection. */
(143)     pTopicConnection = CreateTopicConnection(pTcf,&iErr, szErrBuf);
```

```
(144)     check_error(iErr, szErrBuf, 1);
(145)
(146)     /* Set the client ID. */
(147)     ConnectionSetClientID(pTopicConnection,
(148)     (char*)"TopicTestPublisher", &iErr, szErrBuf);
(149)     check_error(iErr, szErrBuf, 1);
(150)
(151)     /* Start the connection. */
(152)     ConnectionStart(pTopicConnection,&iErr, szErrBuf);
(153)     check_error(iErr, szErrBuf, 1);
(154)
(155)     /* Create a topic session. */
(156)     pTopicSession = ConnectionCreateTopicSession (pTopicConnection,
(157)     SBYN_TRANSACTED, SBYN_CLIENT_ACKNOWLEDGE, &iErr, szErrBuf);
(158)     check_error(iErr, szErrBuf, 1);
(159)     if(!pTopicSession) {
(160)         printf("CreateTopicSession failed\nError:%0X\nReason:%s\n",
(161)         iErr, szErrBuf);
(162)         exit(2);
(163)     }
(164)
(165)     /* Create a topic. */
(166)     pTopic = SessionCreateTopic(pTopicSession, pTopicName, &iErr,
(167)     szErrBuf);
(168)     check_error(iErr, szErrBuf, 1);
(169)
(170)     /* Create a topic publisher. */
(171)     pTopicPublisher = SessionCreatePublisher(pTopicSession, pTopic,
(172)     &iErr, szErrBuf);
(173)     check_error(iErr, szErrBuf, 1);
(174)
(175)     /* Create a text message. */
(176)     pTextMessage = SessionCreateTextMessage(pTopicSession, &iErr,
(177)     szErrBuf);
(178)     check_error(iErr, szErrBuf, 1);
(179)
(180)     /* Clear the body (payload) of the message. */
(181)     ClearBody(pTextMessage, &iErr, szErrBuf);/* set the mode to r/w */
(182)     check_error(iErr, szErrBuf, 1);
(183)
(184)     /* Copy in the text to be sent. */
(185)     SetText(pTextMessage, pBuffer, &iErr, szErrBuf);
(186)     check_error(iErr, szErrBuf, 1);
(187)
(188)     /* Set the JMSType of the message to "ASCII". */
(189)     SetJMSType(pTextMessage, (char*)"ASCII",&iErr, szErrBuf);
(190)     check_error(iErr, szErrBuf, 1);
(191)     printf("Sending Text Message: %s\n", pBuffer);
(192)
(193)     /* Publish the message. */
(194)     TopicPublisherPublish(pTopicPublisher, pTextMessage, &iErr,
(195)     szErrBuf);
(196)     check_error(iErr, szErrBuf, 1);
(197)
(198)     /* Commit the session. */
(199)     SessionCommit(pTopicSession, &iErr, szErrBuf);
(200)     check_error(iErr, szErrBuf, 1);
(201)
(202)     /* Close and clean up. */
(203)     TopicPublisherClose(pTopicPublisher, &iErr, szErrBuf);
(204)     check_error(iErr, szErrBuf, 1);
(205)     SessionClose(pTopicSession, &iErr, szErrBuf);
(206)     check_error(iErr, szErrBuf, 1);
(207)     ConnectionClose(pTopicConnection, &iErr, szErrBuf);
```

```
(208)     check_error(iErr, szErrBuf, 1);
(209)     DeleteMessage(pTextMessage, &iErr, szErrBuf);
(210)     DeleteTopicPublisher(pTopicPublisher, &iErr, szErrBuf);
(211)     DeleteSession(pTopicSession, &iErr, szErrBuf);
(212)     DeleteDestination(pTopic, &iErr, szErrBuf);
(213)     DeleteConnection(pTopicConnection, &iErr, szErrBuf);
(214)     DeleteTopicConnectionFactory(pTcf, &iErr, szErrBuf);
(215) }
(216)
(217)
(218) /*
(219)  * =====
(220)  * Topic Subscriber
(221)  * This routine demonstrates how to subscribe a message from
(222)  * a topic.
(223)  * =====
(224) */
(225) static void subscriber() {
(226)     SBYN_Session*       pTopicSession;
(227)     SBYN_Destination*   pTopic;
(228)     SBYN_Message*       pReceivedMessage = 0;
(229)     SBYN_TopicSubscriber* pTopicSubscriber;
(230)     SBYN_Connection*    pTopicConnection;
(231)     SBYN_TopicConnectionFactory* pTcf;
(232)     unsigned long       ulMessageSize = 1024;
(233)     unsigned long       ulMessageCount = 10;
(234)     int                  iErr;
(235)     char                 szErrBuf[256];
(236)     char                 szUserInput[80];
(237)     char                 pTopicName[] = "eGatePubSubSample";
(238)
(239)     /* create a topic connection */
(240)     pTcf = CreateTopicConnectionFactory(spHostName, susPort, &iErr,
(241)     szErrBuf);
(242)     check_error(iErr, szErrBuf, 1);
(243)     if(!pTcf) {
(244)         printf("CreateTopicConnectionFactory
(245) failed\nError:%0X\nReason:%s\n", iErr, szErrBuf);
(246)         exit(2);
(247)     }
(248)
(249)     /* create a topic connection */
(250)     pTopicConnection = CreateTopicConnection(pTcf,&iErr, szErrBuf);
(251)     check_error(iErr, szErrBuf, 1);
(252)
(253)     /* set client ID */
(254)     ConnectionSetClientID(pTopicConnection,
(255)     (char*)"TopicTestSubConnection",&iErr, szErrBuf);
(256)     check_error(iErr, szErrBuf, 1);
(257)
(258)     /* start connection */
(259)     ConnectionStart(pTopicConnection,&iErr, szErrBuf);
(260)     check_error(iErr, szErrBuf, 1);
(261)
(262)     /* create a topic session */
(263)     pTopicSession = ConnectionCreateTopicSession (pTopicConnection,
(264)     SBYN_TRANSACTED, SBYN_CLIENT_ACKNOWLEDGE, &iErr, szErrBuf);
(265)     check_error(iErr, szErrBuf, 1);
(266)     if(!pTopicSession) {
(267)         printf("CreateTopicSession failed\nError:%0X\nReason:%s\n",
(268)     iErr, szErrBuf);
(269)         exit(2);
(270)     }
(271)
```

```
(272)      /* create a topic */
(273)      pTopic = SessionCreateTopic(pTopicSession, pTopicName, &iErr,
(274)      szErrBuf);
(275)      check_error(iErr, szErrBuf, 1);
(276)
(277)      /* create a subscriber */
(278)      pTopicSubscriber = SessionCreateDurableSubscriber(pTopicSession,
(279)      pTopic, (char*)"TopicTestSubscriber",&iErr, szErrBuf);
(280)      check_error(iErr, szErrBuf, 1);
(281)
(282)      printf("Waiting for message ... \n");
(283)      do {
(284)          /* waiting for incoming messages */
(285)          pReceivedMessage = TopicSubscriberReceive(pTopicSubscriber,
(286)          &iErr, szErrBuf);
(287)          check_error(iErr, szErrBuf, 1);
(288)          if (pReceivedMessage->type == SBYN_MESSAGE_TYPE_TEXT){
(289)              char *pReturnedBuf;
(290)              SBYN_WString *pWstr;
(291)              char* pMessageType;
(292)              /* retrieve the JMS message type */
(293)              pWstr = GetJMSType(pReceivedMessage, &iErr, szErrBuf);
(294)              check_error(iErr, szErrBuf, 1);
(295)              pMessageType = WStringToChar(pWstr);
(296)              check_error(iErr, szErrBuf, 1);
(297)
(298)              /* retrieve the text from message */
(299)              pReturnedBuf = GetText(pReceivedMessage, &iErr, szErrBuf);
(300)              printf("Received text message (JMSType:%s):  %s\n",
(301)              pMessageType, pReturnedBuf);
(302)              free(pReturnedBuf);
(303)              DeleteWString(pWstr);
(304)              free((void*)pMessageType);
(305)              SessionCommit(pTopicSession, &iErr, szErrBuf);
(306)          }
(307)          printf("Enter 'r' for receiving more message, 'q' for
(308)          exit\n");
(309)          scanf("%s", szUserInput);
(310)      } while ( szUserInput[0] != 'q' && szUserInput[0] != 'Q' );
(311)
(312)      check_error(iErr, szErrBuf, 1);
(313)
(314)      /* close subscriber, session ... */
(315)      TopicSubscriberClose(pTopicSubscriber, &iErr, szErrBuf);
(316)      SessionClose(pTopicSession, &iErr, szErrBuf);
(317)      ConnectionClose(pTopicConnection, &iErr, szErrBuf);
(318)
(319)      /* delete objects */
(320)      DeleteMessage(pReceivedMessage, &iErr, szErrBuf);
(321)      DeleteDestination(pTopic, &iErr, szErrBuf);
(322)      DeleteTopicSubscriber(pTopicSubscriber, &iErr, szErrBuf);
(323)      DeleteSession(pTopicSession, &iErr, szErrBuf);
(324)      DeleteConnection(pTopicConnection, &iErr, szErrBuf);
(325)      DeleteTopicConnectionFactory(pTcf, &iErr, szErrBuf);
(326) }
```

## 8.2.2. Queue Messaging (Sending/Receiving) Using C

```
(1)  /* -----
(2)  *   Sample code to demonstrate JMS Queue Messaging using C.
(3)  *
(4)  * -----
(5)  *
```

```
(6)  * Disclaimer:
(7)  *
(8)  * Copyright 2002 by SeeBeyond Technology Corporation.
(9)  * All Rights Reserved.
(10) *
(11) * Unless otherwise stipulated in a written agreement for this software,
(12) * duly executed by SeeBeyond Technology Corporation, this software is
(13) * provided as is without warranty of any kind. The entire risk as to
(14) * the results and performance of this software is assumed by the user.
(15) * SeeBeyond Technology Corporation disclaims all warranties, either
(16) * express or implied, including but not limited, the implied warranties
(17) * of merchantability, fitness for a particular purpose, title and
(18) * non-infringement, with respect to this software.
(19) *
(20) * -----*/
(21)
(22) #include <mscapi.h>
(23) #include <stdlib.h>
(24) #include <stdio.h>
(25) #include <string.h>
(26) #ifndef WIN32
(27) #include <unistd.h>
(28) #endif
(29)
(30) #if defined(OS400)
(31) extern char *optarg;
(32) #endif
(33)
(34) #if defined(__gnu__)
(35) #include <getopt.h>
(36) #endif
(37)
(38) char optionProducer[] = "[ -u ] [ -p port ]
(39) [ -h hostname ]";
(40) char optionConsumer[] = "[ -c ] [ -p port ]
(41) [ -h hostname ]";
(42) char optdescription[] = "\t-u run as a
(43) producer\n\t-c run as a consumer\n\t-p port
(44) number\n\t-h hostname\n";
(45) char* spHostName;
(46) char localhost[] = "localhost";
(47) static unsigned short susPort = 24053;
(48) int iErr;
(49) char szErrBuf[256];
(50)
(51) /* Routine for checking errors.*/
(52) static void check_error(int err, char* errBuf, int exitnow)
(53) {
(54)     if (err){
(55)         printf("ERROR:0x%x - %s\n", err, errBuf);
(56)         if (exitnow)
(57)             exit(1);
(58)     }
(59) }
(60)
(61) int main(int argc, char *argv[]) {
(62)     int c;
(63)     char cOption = 0;
(64)
(65)     spHostName = localhost;
(66)
(67)     while((c = getopt(argc, argv, ":p:h:P:H:cCUu")) != -1) {
(68)         switch(c){
(69)             case 'p':
(70)             case 'P':
```

```
(71)         susPort = atoi(optarg); /* setup the port number */
(72)         break;
(73)     case 'h':
(74)     case 'H':
(75)         spHostName = optarg; /* setup the hostname */
(76)         break;
(77)     case 'U':
(78)     case 'u':
(79)         cOption = 'u'; /* run as a producer */
(80)         break;
(81)     case 'c':
(82)     case 'C':
(83)         cOption = 'c'; /* run as a consumer */
(84)         break;
(85)     case ':':
(86)     case '?':
(87)         printf("\nSYNOPSIS\n");
(88)         printf("%s %s\n", argv[0], optionProducer);
(89)         printf("%s %s\n", argv[0], optionConsumer);
(90)         printf("%s\n", optdescription);
(91)         exit(1);
(92)         break;
(93)     }
(94) }
(95)
(96) if (cOption == 'u'){
(97)     sender();/* invoke producer */
(98) } else if (cOption == 'c'){
(99)     receiver();/* invoke consumer */
(100) } else {
(101)     printf("\nSYNOPSIS\n");
(102)     printf("%s %s\n", argv[0], optionProducer);
(103)     printf("%s %s\n", argv[0], optionConsumer);
(104)     printf("%s\n", optdescription);
(105)     exit(1);
(106) }
(107) }
(108)
(109) void receiver(){
(110)     char pQueueName[] = "eGateP2PSample";
(111)     SBYN_QueueConnectionFactory* pQcf = NULL;
(112)     SBYN_Connection* pQueueConnection = NULL;
(113)     SBYN_Session* pQueueSession = NULL;
(114)     SBYN_Destination* pQueue = NULL;
(115)     SBYN_QueueReceiver* pQueueReceiver = NULL;
(116)     SBYN_Message* pMessage = NULL;
(117)     unsigned int iBufLen = 0;
(118)     char szUserInput[80];
(119)
(120)     printf("Queue name is %s\n", pQueueName);
(121)
(122)     /* Create a queue connection factory */
(123)     pQcf = CreateQueueConnectionFactory(spHostName, susPort, &iErr,
(124)     szErrBuf);
(125)     check_error(iErr, szErrBuf, 1);
(126)     if(!pQcf) {
(127)     printf("CreateQueueConnectionFactory failed\nError:%0X\nReason:%s\n",
(128)     iErr, szErrBuf);
(129)     exit(2);
(130)     }
(131)     /* Create a queue connection */
(132)     pQueueConnection = CreateQueueConnection(pQcf,&iErr, szErrBuf);
```



```
(133)     check_error(iErr, szErrBuf, 1);
(134)
(135)     /* Set the client ID */
(136)     ConnectionSetClientID(pQueueConnection, (char*)"RECEIVER", &iErr,
szErrBuf);
(137)     check_error(iErr, szErrBuf, 1);
(138)
(139)     /* Start the connection */
(140)     ConnectionStart(pQueueConnection,&iErr, szErrBuf);
(141)     check_error(iErr, szErrBuf, 1);
(142)
(143)     /* Create a queue session */
(144)     pQueueSession = ConnectionCreateQueueSession (pQueueConnection,
SBYN_TRANSACTED, SBYN_CLIENT_ACKNOWLEDGE, &iErr, szErrBuf);
(145)     check_error(iErr, szErrBuf, 1);
(146)     if(!pQueueSession) {
(147)     printf("CreateTopicSession failed\nError:%0X\nReason:%s\n", iErr,
szErrBuf);
(148)     exit(2);
(149)     }
(150)
(151)     /* Create a queue */
(152)     pQueue = SessionCreateQueue(pQueueSession, pQueueName, &iErr,
szErrBuf);
(153)     check_error(iErr, szErrBuf, 1);
(154)
(155)     /* Create a queue receiver */
(156)     pQueueReceiver = SessionCreateReceiver(pQueueSession, pQueue,
&iErr, szErrBuf);
(157)     check_error(iErr, szErrBuf, 1);
(158)
(159)     do {
(160)         /* Blocking for the message */
(161)         pMessage = QueueReceiverReceive(pQueueReceiver, &iErr, szErrBuf);
(162)         check_error(iErr, szErrBuf, 1);
(163)         if (pMessage->type == SBYN_MESSAGE_TYPE_TEXT){
(164)             char *rtbuf;
(165)             rtbuf = GetText(pMessage, &iErr, szErrBuf);
(166)             printf("Received message:  %s\n", rtbuf);
(167)             free(rtbuf);
(168)         }
(169)         printf("Enter 'r' for receiving more message, 'q' for exit\n");
(170)         scanf("%s", szUserInput);
(171)         } while ( szUserInput[0] != 'q' && szUserInput[0] != 'Q' );
(172)
(173)     /* now close the connections */
(174)     QueueReceiverClose(pQueueReceiver, &iErr, szErrBuf);
(175)     check_error(iErr, szErrBuf, 1);
(176)     SessionClose(pQueueSession, &iErr, szErrBuf);
(177)     check_error(iErr, szErrBuf, 1);
(178)     ConnectionStop(pQueueConnection, &iErr, szErrBuf);
(179)     check_error(iErr, szErrBuf, 1);
(180)     ConnectionClose(pQueueConnection, &iErr, szErrBuf);
(181)     check_error(iErr, szErrBuf, 1);
(182)
(183)     /* delete the objects */
(184)     DeleteMessage(pMessage, &iErr, szErrBuf);
(185)     DeleteQueueReceiver(pQueueReceiver, &iErr, szErrBuf);
(186)     DeleteDestination(pQueue, &iErr, szErrBuf);
(187)     DeleteSession(pQueueSession, &iErr, szErrBuf);
(188)     DeleteConnection(pQueueConnection, &iErr, szErrBuf);
(189)     DeleteQueueConnectionFactory(pQcf, &iErr, szErrBuf);
(190) }
(191)
```

```
(192)
(193)
(194) void sender(){
(195)     char                pQueueName[] = "P2PSample";
(196)     SBYN_QueueConnectionFactory* pQcf = NULL;
(197)     SBYN_Connection*    pQueueConnection = NULL;
(198)     SBYN_Session*       pQueueSession = NULL;
(199)     SBYN_Destination*   pQueue = NULL;
(200)     SBYN_QueueSender*   pQueueSender = NULL;
(201)     SBYN_Message*       textMessage = NULL;
(202)     const int           MAX_MESSAGE_SIZE = 60;
(203)     char                pBuffer[] = "This is a text message";
(204)
(205)     /* Create a queue connection factory */
(206)     pQcf = CreateQueueConnectionFactory(spHostName, susPort, &iErr,
szErrBuf);
(207)     check_error(iErr, szErrBuf, 1);
(208)     if(!pQcf) {
(209)     printf("CreateQueueConnectionFactory failed\nError:%0X\nReason:%s\n",
iErr, szErrBuf);
(210)     exit(2);
(211)     }
(212)
(213)     /* Create a queue connection */
(214)     pQueueConnection = CreateQueueConnection(pQcf,&iErr, szErrBuf);
(215)     check_error(iErr, szErrBuf, 1);
(216)
(217)     /* Set the client ID */
(218)     ConnectionSetClientID(pQueueConnection, (char*)"SENDER", &iErr,
szErrBuf);
(219)     check_error(iErr, szErrBuf, 1);
(220)
(221)     /* Start the connection */
(222)     ConnectionStart(pQueueConnection,&iErr, szErrBuf);
(223)     check_error(iErr, szErrBuf, 1);
(224)
(225)     /* Create a queue session */
(226)     pQueueSession = ConnectionCreateQueueSession (pQueueConnection,
SBYN_TRANSACTED, SBYN_CLIENT_ACKNOWLEDGE, &iErr, szErrBuf);
(227)     check_error(iErr, szErrBuf, 1);
(228)     if(!pQueueSession) {
(229)     printf("CreateTopicSession failed\nError:%0X\nReason:%s\n", iErr,
szErrBuf);
(230)     exit(2);
(231)     }
(232)
(233)     /* Create a queue */
(234)     pQueue = SessionCreateQueue(pQueueSession, pQueueName, &iErr,
szErrBuf);
(235)     check_error(iErr, szErrBuf, 1);
(236)
(237)     /* Create a queue sender */
(238)     pQueueSender = SessionCreateSender(pQueueSession, pQueue, &iErr,
szErrBuf);
(239)     check_error(iErr, szErrBuf, 1);
(240)
(241)     /* Create a text message */
(242)     textMessage = SessionCreateTextMessage(pQueueSession, &iErr,
szErrBuf);
(243)     check_error(iErr, szErrBuf, 1);
(244)
(245)     /* set the mode to r/w */
(246)     ClearBody(textMessage, &iErr, szErrBuf);
(247)     check_error(iErr, szErrBuf, 1);
```

```

(248)
(249)     /* put in text */
(250)     SetText(textMessage, pBuffer, &iErr, szErrBuf);
(251)     check_error(iErr, szErrBuf, 1);
(252)     printf("Sending Message %s\n", pBuffer);
(253)
(254)     /* send out the message */
(255)     QueueSenderSend(pQueueSender, textMessage, &iErr, szErrBuf);
(256)     check_error(iErr, szErrBuf, 1);
(257)
(258)     /* session commit */
(259)     SessionCommit(pQueueSession, &iErr, szErrBuf);
(260)     check_error(iErr, szErrBuf, 1);
(261)
(262)     /* now close the connections */
(263)     QueueSenderClose(pQueueSender, &iErr, szErrBuf);
(264)     check_error(iErr, szErrBuf, 1);
(265)     SessionClose(pQueueSession, &iErr, szErrBuf);
(266)     check_error(iErr, szErrBuf, 1);
(267)     ConnectionStop(pQueueConnection, &iErr, szErrBuf);
(268)     check_error(iErr, szErrBuf, 1);
(269)     ConnectionClose(pQueueConnection, &iErr, szErrBuf);
(270)     check_error(iErr, szErrBuf, 1);
(271)
(272)     /* delete the objects */
(273)     DeleteMessage(textMessage, &iErr, szErrBuf);
(274)     DeleteQueueSender(pQueueSender, &iErr, szErrBuf);
(275)     DeleteDestination(pQueue, &iErr, szErrBuf);
(276)     DeleteSession(pQueueSession, &iErr, szErrBuf);
(277)     DeleteConnection(pQueueConnection, &iErr, szErrBuf);
(278)     DeleteQueueConnectionFactory(pQcf, &iErr, szErrBuf);
(279) }

```

### 8.2.3. Request-Reply Messaging Using C

```

(1)  /* -----
(2)  *   Sample code to demonstrate JMS Request-Reply messaging using C.
(3)  *
(4)  * -----
(5)  *
(6)  * Disclaimer:
(7)  *
(8)  * Copyright 2002 by SeeBeyond Technology Corporation.
(9)  * All Rights Reserved.
(10) *
(11) * Unless otherwise stipulated in a written agreement for this software,
(12) * duly executed by SeeBeyond Technology Corporation, this software is
(13) * provided as is without warranty of any kind. The entire risk as to
(14) * the results and performance of this software is assumed by the user.
(15) * SeeBeyond Technology Corporation disclaims all warranties, either
(16) * express or implied, including but not limited, the implied warranties
(17) * of merchantability, fitness for a particular purpose, title and
(18) * non-infringement, with respect to this software.
(19) *
(20) * -----*/
(21)
(22) #include "mscapi.h"
(23) #include <stdlib.h>
(24) #include <stdio.h>
(25) #include <string.h>
(26)
(27) #ifndef WIN32
(28) #include <unistd.h>
(29) #endif

```

```
(30) #if defined(WIN32)
(31) #include <sbyn_getopt.h>
(32) #endif
(33)
(34) #if defined(OS400)
(35) extern char *optarg;
(36) #endif
(37)
(38) #if defined(__gnu__)
(39) #include <getopt.h>
(40) #endif
(41)
(42) static void requestor();
(43)
(44) /* Routine for checking errors.*/
(45) static void check_error(int err, char* errBuf, int exitnow)
(46) {
(47)     if (err){
(48)         printf("ERROR:0x%x - %s\n", err, errBuf);
(49)         if (exitnow)
(50)             exit(1);
(51)     }
(52) }
(53)
(54) char          optionRequestor[] = "[ -r ] [ -p port ]
(55) [ -h hostname ]";
(56) char          optdescription[] = "\t-r run as a
(57) requestor\n\t-p port number\n\t-h
(58) hostname\n";
(59) char*         spHostName;
(60) char          localhost[] = "localhost";
(61) static unsigned short susPort = 24053;
(62) int           iErr;
(63) char          szErrBuf[256];
(64) char          pQueueName[] = "QueueRequestorSample";
(65)
(66) int main(int argc, char *argv[]) {
(67)     int         c;
(68)     char        cOption = 0;
(69)
(70)     spHostName = localhost;
(71)
(72)     while((c = getopt(argc, argv, ":p:h:P:H:rR")) != -1) {
(73)         switch(c){
(74)             case 'p':
(75)             case 'P':
(76)                 susPort = atoi(optarg); /* setup the port number */
(77)                 break;
(78)             case 'h':
(79)             case 'H':
(80)                 spHostName = optarg; /* setup the hostname */
(81)                 break;
(82)             case 'R':
(83)             case 'r':
(84)                 cOption = 'r'; /* run as a requestor */
(85)                 break;
(86)             case ':':
(87)             case '?':
(88)                 printf("\nSYNOPSIS\n");
(89)                 printf("%s %s\n", argv[0], optionRequestor);
(90)                 printf("%s\n", optdescription);
(91)                 exit(1);
(92)             }
(93)     }
```

```
(94)
(95)     if (cOption == 'r'){
(96)         requestor(); /* invoke requestor */
(97)     } else {
(98)         printf("\nSYNOPSIS\n");
(99)         printf("%s %s\n", argv[0], optionRequestor);
(100)        printf("%s\n", optdescription);
(101)        exit(1);
(102)    }
(103) }
(104)
(105)
(106)
(107) /*
(108) * =====
(109) * Queue Requestor
(110) * This routine demonstrates how to do request/reply.
(111) * =====
(112) */
(113) void requestor(){
(114)     SBYN_QueueConnectionFactory *pQcf      = NULL;
(115)     SBYN_Connection *pQueueConnection      = NULL;
(116)     SBYN_Session *pQueueSession           = NULL;
(117)     SBYN_Destination *pQueue              = NULL;
(118)     SBYN_QueueSender *pQueueSender        = NULL;
(119)     SBYN_Message *pTextMessage            = NULL;
(120)     SBYN_Message *pReplyMessage           = NULL;
(121)     SBYN_QueueRequestor *pQueueRequestor   = 0;
(122)     char pBuffer[] = "This is a text message";
(123)
(124)     /* Create a queue connection factory */
(125)     pQcf = CreateQueueConnectionFactory(spHostName, susPort, &iErr,
szErrBuf);
(126)     check_error(iErr, szErrBuf, 1);
(127)     if(!pQcf) {
(128)         printf("CreateQueueConnectionFactory
failed\nError:%0X\nReason:%s\n", iErr, szErrBuf);
(129)         exit(2);
(130)     }
(131)
(132)     /* Create a queue connection */
(133)     pQueueConnection = CreateQueueConnection(pQcf,&iErr, szErrBuf);
(134)     check_error(iErr, szErrBuf, 1);
(135)
(136)     /* Set the client ID */
(137)     ConnectionSetClientID(pQueueConnection, (char*)"REQUESTOR",&iErr,
szErrBuf);
(138)     check_error(iErr, szErrBuf, 1);
(139)
(140)     /* Start the connection */
(141)     ConnectionStart(pQueueConnection,&iErr, szErrBuf);
(142)     check_error(iErr, szErrBuf, 1);
(143)
(144)     /* Create a queue session */
(145)     pQueueSession = ConnectionCreateQueueSession (pQueueConnection,
SBYN_NON_TRANSACTED, SBYN_CLIENT_ACKNOWLEDGE, &iErr, szErrBuf);
(146)     check_error(iErr, szErrBuf, 1);
(147)     if(!pQueueSession) {
(148)         printf("CreateTopicSession failed\nError:%0X\nReason:%s\n",
iErr, szErrBuf);
(149)         exit(2);
(150)     }
(151)
(152)     /* Create a queue */
```

```
(153)     pQueue = SessionCreateQueue(pQueueSession, pQueueName, &iErr,
szErrBuf);
(154)     check_error(iErr, szErrBuf, 1);
(155)
(156)     /* Create a queue requestor */
(157)     pQueueRequestor = CreateQueueRequestor(pQueueSession, pQueue,
&iErr, szErrBuf);
(158)     check_error(iErr, szErrBuf, 1);
(159)
(160)     /* Create a text message and make a request */
(161)     textMessage = SessionCreateTextMessage(pQueueSession, &iErr,
szErrBuf);
(162)     check_error(iErr, szErrBuf, 1);
(163)
(164)     /* set the mode to r/w */
(165)     ClearBody(textMessage, &iErr, szErrBuf);
(166)     check_error(iErr, szErrBuf, 1);
(167)
(168)     /* Copy in the text to be sent. */
(169)     SetText(textMessage, pBuffer, &iErr, szErrBuf);
(170)     check_error(iErr, szErrBuf, 1);
(171)     printf("Sending Message: %s\n", pBuffer);
(172)
(173)     /* Set ReplyTo destination */
(174)     SetJMSReplyTo(textMessage, pQueue, &iErr, szErrBuf);
(175)     check_error(iErr, szErrBuf, 1);
(176)
(177)     /* Make a request and wait for a reply */
(178)     pReplyMessage = QueueRequestorRequestTimeOut(pQueueRequestor,
textMessage, 100000, &iErr, szErrBuf);
(179)     check_error(iErr, szErrBuf, 1);
(180)
(181)     /* Extract the message type */
(182)     if (GetMessageType(pReplyMessage, &iErr, szErrBuf) ==
SBYN_MESSAGE_TYPE_TEXT){
(183)         char *rtbuf;
(184)         check_error(iErr, szErrBuf, 1);
(185)         /* Extract the text */
(186)         rtbuf = GetText(pReplyMessage, &iErr, szErrBuf);
(187)         check_error(iErr, szErrBuf, 1);
(188)         printf("Received message: %s\n", rtbuf);
(189)         free(rtbuf);
(190)     }
(191)     DeleteMessage(pReplyMessage, &iErr, szErrBuf);
(192)     check_error(iErr, szErrBuf, 1);
(193)
(194)     /* now close the connections */
(195)     SessionClose(pQueueSession, &iErr, szErrBuf);
(196)     check_error(iErr, szErrBuf, 1);
(197)     ConnectionStop(pQueueConnection, &iErr, szErrBuf);
(198)     check_error(iErr, szErrBuf, 1);
(199)     ConnectionClose(pQueueConnection, &iErr, szErrBuf);
(200)     check_error(iErr, szErrBuf, 1);
(201)
(202)     /* delete the objects */
(203)     DeleteMessage(textMessage, &iErr, szErrBuf);
(204)     DeleteQueueSender(pQueueSender, &iErr, szErrBuf);
(205)     DeleteDestination(pQueue, &iErr, szErrBuf);
(206)     DeleteSession(pQueueSession, &iErr, szErrBuf);
(207)     DeleteConnection(pQueueConnection, &iErr, szErrBuf);
(208)     DeleteQueueConnectionFactory(pQcf, &iErr, szErrBuf);
(209) }
(210)
(211)
```

```
(212)
(213) void receiver(){
(214)     SBYN_QueueConnectionFactory* pQcf = NULL;
(215)     SBYN_Connection* pQueueConnection = NULL;
(216)     SBYN_Session* pQueueSession = NULL;
(217)     SBYN_Destination* pQueue = NULL;
(218)     SBYN_Destination* pReplyToQueue = NULL;
(219)     SBYN_QueueReceiver* pQueueReceiver = NULL;
(220)     SBYN_QueueSender* pReplyQueueSender = NULL;
(221)     SBYN_Message *pMessage = NULL;
(222)     char szUserInput[80];
(223)
(224)     printf("Queue name is %s\n", pQueueName);
(225)     pQcf = CreateQueueConnectionFactory(spHostName, susPort, &iErr,
szErrBuf);
(226)     if(!pQcf) {
(227)         printf("CreateQueueConnectionFactory
failed\nError:%0X\nReason:%s\n", iErr, szErrBuf);
(228)         exit(2);
(229)     }
(230)
(231)     pQueueConnection = CreateQueueConnection(pQcf,&iErr, szErrBuf);
(232)     ConnectionSetClientID(pQueueConnection, (char*)"RECEIVER",&iErr,
szErrBuf);
(233)     ConnectionStart(pQueueConnection,&iErr, szErrBuf);
(234)     pQueueSession = ConnectionCreateQueueSession (pQueueConnection,
SBYN_TRANSACTED, SBYN_CLIENT_ACKNOWLEDGE, &iErr, szErrBuf);
(235)     if(!pQueueSession) {
(236)         printf("CreateTopicSession failed\nError:%0X\nReason:%s\n",
iErr, szErrBuf);
(237)         exit(2);
(238)     }
(239)     pQueue = SessionCreateQueue(pQueueSession, pQueueName, &iErr,
szErrBuf);
(240)     pQueueReceiver = SessionCreateReceiver(pQueueSession, pQueue,
&iErr, szErrBuf);
(241)
(242)     do {
(243)         pMessage = QueueReceiverReceive(pQueueReceiver, &iErr,
szErrBuf);
(244)         if (pMessage->type == SBYN_MESSAGE_TYPE_TEXT){
(245)             char *rtbuf;
(246)             rtbuf = GetText(pMessage, &iErr, szErrBuf);
(247)             printf("Reading message:  %s\n", rtbuf);
(248)             free(rtbuf);
(249)         } else {
(250)             printf("Error: Received invalid message format\n");
(251)         }
(252)         pReplyToQueue = GetJMSReplyTo(pMessage, &iErr, szErrBuf);
(253)         pReplyQueueSender = SessionCreateSender(pQueueSession,
pReplyToQueue, &iErr, szErrBuf);
(254)         ClearBody(pMessage, &iErr, szErrBuf);
(255)         SetText(pMessage, (char*)"This is reply message", &iErr,
szErrBuf);
(256)         QueueSenderSend(pReplyQueueSender, pMessage, &iErr, szErrBuf);
(257)         SessionCommit(pQueueSession, &iErr, szErrBuf);
(258)         printf("Enter 'r' for receiving more message, 'q' for
exit\n");
(259)         scanf("%s", szUserInput);
(260)     } while ( szUserInput[0] != 'q' && szUserInput[0] != 'Q' );
(261)
(262)     /* now close the connections */
(263)     QueueReceiverClose(pQueueReceiver, &iErr, szErrBuf);
(264)     SessionClose(pQueueSession, &iErr, szErrBuf);
```

```

(265)     ConnectionStop(pQueueConnection, &iErr, szErrBuf);
(266)     ConnectionClose(pQueueConnection, &iErr, szErrBuf);
(267)
(268)     /* delete the objects */
(269)     DeleteMessage(pMessage, &iErr, szErrBuf);
(270)     DeleteQueueReceiver(pQueueReceiver, &iErr, szErrBuf);
(271)     DeleteDestination(pQueue, &iErr, szErrBuf);
(272)     DeleteSession(pQueueSession, &iErr, szErrBuf);
(273)     DeleteConnection(pQueueConnection, &iErr, szErrBuf);
(274)     DeleteQueueConnectionFactory(pQcf, &iErr, szErrBuf);
(275) }

```

## 8.2.4. Message Selector Using C

```

(1)  /* -----
(2)  *   Sample code to demonstrate JMS Message Selectors using C.
(3)  *
(4)  * -----
(5)  *
(6)  *   Disclaimer:
(7)  *
(8)  *   Copyright 2002 by SeeBeyond Technology Corporation.
(9)  *   All Rights Reserved.
(10) *
(11) *   Unless otherwise stipulated in a written agreement for this software,
(12) *   duly executed by SeeBeyond Technology Corporation, this software is
(13) *   provided as is without warranty of any kind. The entire risk as to
(14) *   the results and performance of this software is assumed by the user.
(15) *   SeeBeyond Technology Corporation disclaims all warranties, either
(16) *   express or implied, including but not limited, the implied warranties
(17) *   of merchantability, fitness for a particular purpose, title and
(18) *   non-infringement, with respect to this software.
(19) *
(20) * -----*/
(21)
(22) #include <mscapi.h>
(23) #include <stdlib.h>
(24) #include <stdio.h>
(25) #include <string.h>
(26)
(27) #ifndef WIN32
(28) #include <unistd.h>
(29) #endif
(30) #if defined(WIN32)
(31) #include <sbyn_getopt.h>
(32) #endif
(33)
(34) #if defined(OS400)
(35) extern char *optarg;
(36) #endif
(37)
(38) #if defined(__gnu__)
(39) #include <getopt.h>
(40) #endif
(41)
(42) char      optionProducer[] = "[ -u ] [ -p port ]
(43)          [ -h hostname ]";
(44) char      optionConsumer[] = "[ -c ] [ -p port ]
(45)          [ -h hostname ]";
(46) char      optdescription[] = "\t-u run as a
(47)          producer\n\t-c run as a consumer\n\t-p
(48)          port number\n\t-h hostname\n";
(49) static char      localhost[] = "localhost";
(50) static unsigned short      susPort = 24053; /* default port number */

```



```
(51) unsigned long          sulMessageSize = 16; /* default host name */
(52) static char*         spHostName;
(53) static char          PROP_NAME[] = "property";
(54) int                   iErr;
(55) char                  szErrBuf[256];
(56)
(57) static void selector_publisher();
(58) static void selector_subscriber();
(59)
(60) /* Check for errors. */
(61) static void check_error(int err, char* errBuf, int exitnow)
(62) {
(63)     if (err){
(64)         printf("ERROR:0x%x - %s\n", err, errBuf);
(65)         if (exitnow)
(66)             exit(1);
(67)     }
(68) }
(69)
(70)
(71) int main(int argc, char *argv[]) {
(72)     int          c;
(73)     char          cOption = 0;
(74)
(75)     spHostName = localhost;
(76)
(77)     while((c = getopt(argc, argv, ":p:h:P:H:cCUu")) != -1) {
(78)         switch(c){
(79)             case 'p':
(80)             case 'P':
(81)                 susPort = atoi(optarg); /* setup the port number */
(82)                 break;
(83)             case 'h':
(84)             case 'H':
(85)                 spHostName = optarg; /* setup the hostname */
(86)                 break;
(87)             case 'U':
(88)             case 'u':
(89)                 cOption = 'u'; /* run as a producer */
(90)                 break;
(91)             case 'c':
(92)             case 'C':
(93)                 cOption = 'c'; /* run as a consumer */
(94)                 break;
(95)             case ':':
(96)             case '?':
(97)                 printf("\nSYNOPSIS\n");
(98)                 printf("%s %s\n", argv[0], optionProducer);
(99)                 printf("%s %s\n", argv[0], optionConsumer);
(100)                printf("%s\n", optdescription);
(101)                exit(1);
(102)                break;
(103)            }
(104)        }
(105)
(106)        if (cOption == 'u'){
(107)            selector_publisher(); /* invoke producer */
(108)        } else if (cOption == 'c'){
(109)            selector_subscriber(); /* invoke consumer */
(110)        } else {
(111)            printf("\nSYNOPSIS\n");
(112)            printf("%s %s\n", argv[0], optionProducer);
(113)            printf("%s %s\n", argv[0], optionConsumer);
(114)            printf("%s\n", optdescription);
```

```
(115)         exit(1);
(116)     }
(117) }
(118)
(119) static void selector_publisher(){
(120)     SBYN_TopicConnectionFactory*    pTcf;
(121)     SBYN_Connection*                 pTopicConnection = NULL;
(122)     SBYN_Session*                   pTopicSession = NULL;
(123)     SBYN_Destination*               pTopic = NULL;
(124)     SBYN_TopicPublisher*            pTopicPublisher = NULL;
(125)     int                               ii;
(126)     SBYN_Message                     msglist[10];
(127)     static char                      TOPIC_NAME[] = "Selector";
(128)
(129)     /* Create a topic factory. */
(130)     pTcf = CreateTopicConnectionFactory(spHostName, susPort, &iErr,
szErrBuf);
(131)     if(!pTcf) {
(132)         printf("CreateTopicConnectionFactory
failed\nError:%0X\nReason:%s\n", iErr, szErrBuf);
(133)         exit(2);
(134)     }
(135)
(136)     /* Create a topic connection. */
(137)     pTopicConnection = CreateTopicConnection(pTcf,&iErr, szErrBuf);
(138)     check_error(iErr, szErrBuf, 1);
(139)
(140)     /* Set the client ID. */
(141)     ConnectionSetClientID(pTopicConnection, (char*)"Publisher",&iErr,
szErrBuf);
(142)     check_error(iErr, szErrBuf, 1);
(143)
(144)     /* Start the connection. */
(145)     ConnectionStart(pTopicConnection, &iErr, szErrBuf);
(146)     check_error(iErr, szErrBuf, 1);
(147)
(148)     /* Create a topic session. */
(149)     pTopicSession = ConnectionCreateTopicSession (pTopicConnection,
SBYN_TRANSACTIONED, SBYN_CLIENT_ACKNOWLEDGE, &iErr, szErrBuf);
(150)     check_error(iErr, szErrBuf, 1);
(151)     if(!pTopicSession) {
(152)         printf("CreateTopicSession failed\nError:%0X\nReason:%s\n",
iErr, szErrBuf);
(153)         exit(2);
(154)     }
(155)
(156)     /* Create a topic. */
(157)     pTopic = SessionCreateTopic(pTopicSession, TOPIC_NAME, &iErr,
szErrBuf);
(158)     check_error(iErr, szErrBuf, 1);
(159)
(160)     /* Create a topic publisher. */
(161)     pTopicPublisher = SessionCreatePublisher(pTopicSession, pTopic,
&iErr, szErrBuf);
(162)     check_error(iErr, szErrBuf, 1);
(163)
(164)     /* Set delivery mode as persistent */
(165)     TopicPublisherSetDeliveryMode(pTopicPublisher, SBYN_PERSISTENT,
&iErr, szErrBuf);
(166)     check_error(iErr, szErrBuf, 1);
(167)
(168)     /* publish 10 messages to the topic */
(169)     for(ii=0; ii<10 ;ii++){
(170)         int index;
```

```
(171)         char buf[80];
(172)         /* Create a text message. */
(173)         msglist[ii].message = SessionCreateTextMessage(pTopicSession,
&iErr, szErrBuf);
(174)         /* Clear the body (payload) of the message. */
(175)         ClearBody((SBYN_Message*)msglist[ii].message, &iErr,
szErrBuf);
(176)         check_error(iErr, szErrBuf, 1);
(177)         msglist[ii].type = SBYN_MESSAGE_TYPE_TEXT;
(178)         index = ii%10;
(179)         sprintf(buf, "%d", index);
(180)         /* Set the string property */
(181)         SetStringProperty((SBYN_Message*)msglist[ii].message,
PROP_NAME, buf, &iErr, szErrBuf);
(182)         check_error(iErr, szErrBuf, 1);
(183)         /* Copy in the text to be sent. */
(184)         SetText((SBYN_Message*)msglist[ii].message, (char*)"This is a
text message", &iErr, szErrBuf);
(185)         check_error(iErr, szErrBuf, 1);
(186)         /* Publish the message. */
(187)         TopicPublisherPublish(pTopicPublisher,
(SBYN_Message*)msglist[ii].message, &iErr, szErrBuf);
(188)         check_error(iErr, szErrBuf, 1);
(189)         printf("... Published 1 message with property %s = %d\n",
PROP_NAME, ii);
(190)     }
(191)     /* Commit the session. */
(192)     SessionCommit(pTopicSession, &iErr, szErrBuf);
(193)     check_error(iErr, szErrBuf, 1);
(194)
(195)     /* close and delete objects */
(196)     TopicPublisherClose(pTopicPublisher, &iErr, szErrBuf);
(197)     check_error(iErr, szErrBuf, 1);
(198)     SessionClose(pTopicSession, &iErr, szErrBuf);
(199)     check_error(iErr, szErrBuf, 1);
(200)     ConnectionClose(pTopicConnection, &iErr, szErrBuf);
(201)     check_error(iErr, szErrBuf, 1);
(202)     DeleteTopicPublisher(pTopicPublisher, &iErr, szErrBuf);
(203)     DeleteSession(pTopicSession, &iErr, szErrBuf);
(204)     DeleteConnection(pTopicConnection, &iErr, szErrBuf);
(205)     DeleteTopicConnectionFactory(pTcf, &iErr, szErrBuf);
(206) }
(207)
(208)
(209) static void selector_subscriber(){
(210)     SBYN_TopicConnectionFactory *pTcf;
(211)     SBYN_Connection *pTopicConnection = 0;
(212)     SBYN_Session *pTopicSession = 0;
(213)     SBYN_Destination *topic = 0;
(214)     SBYN_TopicSubscriber *pTopicSubscriber = 0;
(215)     SBYN_Message *pMessage = 0;
(216)     char selectorString[80];
(217)     char selectorSubscriberName[80];
(218)     int selector = 7;
(219)     char* selectorName;
(220)     static char TOPIC_NAME[] = "eGateSelector";
(221)
(222)
(223)     /* create a topic connection */
(224)     pTcf = CreateTopicConnectionFactory(spHostName, susPort, &iErr,
szErrBuf);
(225)     check_error(iErr, szErrBuf, 1);
(226)     if(!pTcf) {
```

```
(227)         printf("CreateTopicConnectionFactory
failed\nError:%0X\nReason:%s\n", iErr, szErrBuf);
(228)         exit(2);
(229)     }
(230)
(231)     /* create a topic connection */
(232)     pTopicConnection = CreateTopicConnection(pTcf,&iErr, szErrBuf);
(233)     check_error(iErr, szErrBuf, 1);
(234)
(235)     /* set client ID */
(236)     ConnectionSetClientID(pTopicConnection, (char*)"Publisher", &iErr,
szErrBuf);
(237)     check_error(iErr, szErrBuf, 1);
(238)
(239)     /* start connection */
(240)     ConnectionStart(pTopicConnection,&iErr, szErrBuf);
(241)     check_error(iErr, szErrBuf, 1);
(242)
(243)     /* create a topic session */
(244)     pTopicSession = ConnectionCreateTopicSession (pTopicConnection,
SBYN_TRANSACTED, SBYN_CLIENT_ACKNOWLEDGE, &iErr, szErrBuf);
(245)     check_error(iErr, szErrBuf, 1);
(246)     if(!pTopicSession) {
(247)         printf("CreateTopicSession failed\nError:%0X\nReason:%s\n",
iErr, szErrBuf);
(248)         exit(2);
(249)     }
(250)
(251)     /* create a topic */
(252)     topic = SessionCreateTopic(pTopicSession, TOPIC_NAME, &iErr,
szErrBuf);
(253)     check_error(iErr, szErrBuf, 1);
(254)
(255)     /* create subscriber with selector*/
(256)     sprintf(selectorString, "%s = '%d'", PROP_NAME, selector);
(257)     selectorString[strlen(selectorString)] = '\0';
(258)     sprintf(selectorSubscriberName, "SelectorSubscriber%d", selector);
(259)     pTopicSubscriber =
SessionCreateDurableSubscriberMessageSelector(pTopicSession, topic,
selectorSubscriberName, selectorString, 0, &iErr, szErrBuf);
(260)     check_error(iErr, szErrBuf, 1);
(261)
(262)     /* Get message using selector */
(263)     selectorName = TopicSubscriberGetMessageSelector(pTopicSubscriber,
&iErr, szErrBuf);
(264)     check_error(iErr, szErrBuf, 1);
(265)     printf("using selector: %s\n", selectorName);
(266)     for (pMessage = TopicSubscriberReceive(pTopicSubscriber, &iErr,
szErrBuf);
(267)         pMessage != 0;
(268)         pMessage = TopicSubscriberReceiveTimeout(pTopicSubscriber,
1000, &iErr, szErrBuf))
(269)     {
(270)         char* property = WStringToChar(GetStringProperty(pMessage,
PROP_NAME, &iErr, szErrBuf));
(271)         printf("Received 1 message with %s = %s\n", PROP_NAME,
property);
(272)     }
(273)     check_error(iErr, szErrBuf, 1);
(274)
(275)     /* Session commit */
(276)     SessionCommit(pTopicSession, &iErr, szErrBuf);
(277)     check_error(iErr, szErrBuf, 1);
(278)
```

```

(279)      /* close and delete objects */
(280)      TopicSubscriberClose(pTopicSubscriber, &iErr, szErrBuf);
(281)      check_error(iErr, szErrBuf, 1);
(282)      SessionClose(pTopicSession, &iErr, szErrBuf);
(283)      check_error(iErr, szErrBuf, 1);
(284)      ConnectionClose(pTopicConnection, &iErr, szErrBuf);
(285)      check_error(iErr, szErrBuf, 1);
(286)
(287)      DeleteTopicSubscriber(pTopicSubscriber, &iErr, szErrBuf);
(288)      DeleteSession(pTopicSession, &iErr, szErrBuf);
(289)      DeleteConnection(pTopicConnection, &iErr, szErrBuf);
(290)      DeleteTopicConnectionFactory(pTcf, &iErr, szErrBuf);
(291) }

```

## 8.2.5. Publish/Subscribe Messaging Using XA in C

```

(1)      *-----*
(2)      * Sample code to demonstrate JMS Pub/Sub using XA.
(3)      *-----*
(4)      *
(5)      * Disclaimer:
(6)      *
(7)      * Copyright 2002 by SeeBeyond Technology Corporation.
(8)      * All Rights Reserved.
(9)      * Unless otherwise stipulated in a written agreement for this
(10)     * software, duly executed by SeeBeyond Technology Corporation, this
(11)     * software is provided as is without warranty of any kind. The
(12)     * entire risk as to the results and performance of this software
(13)     * is assumed by the user. SeeBeyond Technology Corporation disclaims
(14)     * all warranties, either express or implied, including but not
(15)     * limited, the implied warranties of merchantability, fitness for a
(16)     * particular purpose, title and non-infringement, with respect to
(17)     * this software.
(18)     *
(19)     * -----*/
(20)     #include "mscapi.h"
(21)     #include <stdlib.h>
(22)     #include <stdio.h>
(23)     #include <string.h>
(24)
(25)     #ifndef WIN32
(26)     #include <unistd.h>
(27)     #endif
(28)     #if defined(WIN32)
(29)     #include "sbyn_getopt.h"
(30)     #endif
(31)
(32)     #if defined(OS400)
(33)     extern char *optarg;
(34)     #endif
(35)
(36)     #if defined(__gnu__)
(37)     #include <getopt.h>
(38)     #endif
(39)
(40)
(41)     char          optionProducer[] = "[ -u ] [ -p port ]
(42)                [ -h hostname ]";
(43)     char          optionConsumer[] = "[ -c ] [ -p port ]
(44)                [ -h hostname ]";
(45)     char          optdescription[] = "\t-u run as a
(46)                producer\n\t-c run as a consumer\n\t-p port
(47)                number\n\t-h hostname\n";
(48)     static char   localhost[] = "localhost";

```

```
(49) static unsigned short    susPort = 24053; /* default port number */
(50) unsigned long          sulMessageSize = 16; /* default host name */
(51) static char*           spHostName;
(52) static int             iErr;
(53) static char            szErrBuf[256];
(54) static int             iNumMessages = 10;
(55) static char            szText[] = "This is a text message";
(56)
(57) static void XATopicPub();
(58) static void XATopicSub();
(59)
(60) #define MSCLIENT_DLL_NAME "stc_msclient.dll"
(61)
(62) /* Check for errors. */
(63) static void check_error(int err, char* errBuf, int exitnow)
(64) {
(65)     if (err){
(66)         printf("ERROR:0x%x - %s\n", err, errBuf);
(67)         if (exitnow)
(68)             exit(1);
(69)     }
(70) }
(71)
(72)
(73) int main(int argc, char *argv[]) {
(74)     int          c;
(75)     char         cOption = 0;
(76)
(77)     spHostName = localhost;
(78)
(79)     while((c = getopt(argc, argv, ":p:h:P:H:cCUu")) != -1) {
(80)         switch(c){
(81)             case 'p':
(82)             case 'P':
(83)                 susPort = atoi(optarg); /* setup the port number */
(84)                 break;
(85)             case 'h':
(86)             case 'H':
(87)                 spHostName = optarg; /* setup the hostname */
(88)                 break;
(89)             case 'U':
(90)             case 'u':
(91)                 cOption = 'u'; /* run as a producer */
(92)                 break;
(93)             case 'c':
(94)             case 'C':
(95)                 cOption = 'c'; /* run as a consumer */
(96)                 break;
(97)             case ':':
(98)             case '?':
(99)                 printf("\nSYNOPSIS\n");
(100)                printf("%s %s\n", argv[0], optionProducer);
(101)                printf("%s %s\n", argv[0], optionConsumer);
(102)                printf("%s\n", optdescription);
(103)                exit(1);
(104)                break;
(105)         }
(106)     }
(107)
(108)     if (cOption == 'u'){
(109)         XATopicPub(); /* invoke producer */
(110)     } else if (cOption == 'c'){
(111)         XATopicSub(); /* invoke consumer */
(112)     } else {
```

```
(113)         printf("\nSYNOPSIS\n");
(114)         printf("%s %s\n", argv[0], optionProducer);
(115)         printf("%s %s\n", argv[0], optionConsumer);
(116)         printf("%s\n", optdescription);
(117)         exit(1);
(118)     }
(119) }
(120)
(121) /*
(122) * =====
(123) * Publish Message
(124) * This routine publishes iNumMessages to the topic
(125) * =====
(126) */
(127) static void PublishMessage(SBYN_TopicPublisher* pPublisher,
(128) SBYN_Message* pMessage, int iNumMessages)
(129) {
(130)     int ii;
(131)     for ( ii = 0; ii < iNumMessages; ii++){
(132)         SetIntProperty(pMessage, (char*)"Sequence", ii, &iErr,
(133)         szErrBuf);
(134)         check_error(iErr, szErrBuf, 1);
(135)         printf("Sending Message: Sequence number %d\n", ii);
(136)         TopicPublisherPublish(pPublisher, pMessage, &iErr, szErrBuf);
(137)         check_error(iErr, szErrBuf, 1);
(138)     }
(139) }
(140)
(141)
(142) /*
(143) * =====
(144) * Receive Message
(145) * This routine block on receiving message for maximum iWait
(146) * seconds before return.
(147) * =====
(148) */
(149) static int SubscriberReceiveMessage(SBYN_TopicSubscriber* pSub)
(150) {
(151)     int iMsgCount = 0;
(152)     SBYN_Message* pRMsg = 0;
(153)     char szUserInput[8];
(154)     printf("Waiting for message ... \n");
(155)     do {
(156)         pRMsg = TopicSubscriberReceive(pSub, &iErr, szErrBuf);
(157)         printf("Received Message %d\n", iMsgCount);
(158)         check_error(iErr, szErrBuf, 1);
(159)         iMsgCount++;
(160)         if (iMsgCount >= iNumMessages){
(161)             printf("Enter 'r' for receiving more message, 'q' for
(162)             exit\n");
(163)             scanf("%s", szUserInput);
(164)             iMsgCount = 0;
(165)         }
(166)     } while(szUserInput[0] != 'q' && szUserInput[0] != 'Q');
(167)     return iMsgCount;
(168) }
(169) }
(170)
(171) /*
(172) * =====
(173) * Topic Publisher
(174) * This routine demonstrates how to publish to a topic.
(175) * =====
(176) */
```

```
(177) void XATopicPub()
(178) {
(179)     SBYN_XATopicConnectionFactory* pXATcf = 0;
(180)     SBYN_Connection* pConnection = 0;
(181)     SBYN_Session* pXATopicSession = 0;
(182)     SBYN_Session* pTopicSession = 0;
(183)     SBYN_Destination* pTopic = 0;
(184)     SBYN_XAResource* pXATopicResource;
(185)     SBYN_XAResource* pXATopicResourceTmp;
(186)     SBYN_TopicPublisher* pTopicPublisher;
(187)     SBYN_Message* pMessage;
(188)     SBYN_Xid* pXid;
(189)     char pTopicName[] = "XAPubSubSample";
(190)
(191)     /* create XA connection factory */
(192)     pXATcf = CreateXATopicConnectionFactory(spHostName, susPort, &iErr,
(193)     szErrBuf);
(194)     check_error(iErr, szErrBuf, 1);
(195)
(196)     /* create XA connection */
(197)     pConnection = CreateXATopicConnection(pXATcf, &iErr, szErrBuf);
(198)     check_error(iErr, szErrBuf, 1);
(199)
(200)     /* set client ID */
(201)     ConnectionSetClientID(pConnection, (char*)"eGate{7E527692-770A-
(202)     11D5-B139-935EB6E85DBD}", &iErr, szErrBuf);
(203)     check_error(iErr, szErrBuf, 1);
(204)
(205)     /* create XA session */
(206)     pXATopicSession = XAConnectionCreateXATopicSession(pConnection,
(207)     &iErr, szErrBuf);
(208)     check_error(iErr, szErrBuf, 1);
(209)
(210)     /* get session */
(211)     pTopicSession = XASessionGetTopicSession(pXATopicSession, &iErr,
(212)     szErrBuf);
(213)     check_error(iErr, szErrBuf, 1);
(214)
(215)     /* get XA resource */
(216)     pXATopicResource = XASessionGetXAResource(pXATopicSession, &iErr,
(217)     szErrBuf);
(218)     check_error(iErr, szErrBuf, 1);
(219)
(220)     /* get XA resource */
(221)     pXATopicResourceTmp = XASessionGetXAResource(pXATopicSession,
(222)     &iErr, szErrBuf);
(223)     check_error(iErr, szErrBuf, 1);
(224)
(225)     /* create a Topic */
(226)     pTopic = SessionCreateTopic(pTopicSession, pTopicName, &iErr,
(227)     szErrBuf);
(228)     check_error(iErr, szErrBuf, 1);
(229)
(230)     /* create a publisher */
(231)     pTopicPublisher = SessionCreatePublisher(pTopicSession, pTopic,
(232)     &iErr, szErrBuf);
(233)     check_error(iErr, szErrBuf, 1);
(234)
(235)     /* connection start */
(236)     ConnectionStart(pConnection, &iErr, szErrBuf);
(237)     check_error(iErr, szErrBuf, 1);
(238)
(239)     /* create xa id */
(240)     pXid = XACreateXid((char*)MSCLIENT_DLL_NAME, &iErr, szErrBuf);
```



```
(241)     check_error(iErr, szErrBuf, 1);
(242)
(243)     /* associate the global transaction with the resource */
(244)     XAResourceStart(pXATopicResource, pXid, SBYN_TMNOFLAGS, &iErr,
(245)     szErrBuf);
(246)     check_error(iErr, szErrBuf, 1);
(247)
(248)     /* create a message */
(249)     pMessage = SessionCreateTextMessage(pXATopicSession, &iErr,
(250)     szErrBuf);
(251)     check_error(iErr, szErrBuf, 1);
(252)
(253)     /* set mode to r/w */
(254)     ClearBody(pMessage, &iErr, szErrBuf);
(255)     check_error(iErr, szErrBuf, 1);
(256)
(257)     /* write bytes */
(258)     SetText(pMessage, (char*)szText, &iErr, szErrBuf);
(259)     check_error(iErr, szErrBuf, 1);
(260)
(261)     /* publish message */
(262)     printf("Sending %d messages\n", iNumMessages);
(263)     PublishMessage(pTopicPublisher, pMessage, iNumMessages);
(264)
(265)     /* xaEnd */
(266)     XAResourceEnd(pXATopicResource, pXid, SBYN_TMSUCCESS, &iErr,
(267)     szErrBuf);
(268)     check_error(iErr, szErrBuf, 1);
(269)
(270)     /* =====
(271)     * Prepare-Rollback
(272)     * =====
(273)     */
(274)     /* xaPrepare */
(275)     XAResourcePrepare(pXATopicResource, pXid, &iErr, szErrBuf);
(276)     check_error(iErr, szErrBuf, 1);
(277)
(278)     /* xaRollBack */
(279)     printf("Rolling back %d message\n", iNumMessages);
(280)     XAResourceRollback(pXATopicResource, pXid, &iErr, szErrBuf);
(281)     check_error(iErr, szErrBuf, 1);
(282)
(283)
(284)     /* =====
(285)     * Prepare-Commit
(286)     * =====
(287)     */
(288)
(289)     /* xa start */
(290)     XAResourceStart(pXATopicResource, pXid, SBYN_TMNOFLAGS, &iErr,
(291)     szErrBuf);
(292)     check_error(iErr, szErrBuf, 1);
(293)
(294)     /* send message */
(295)     printf("Sending %d messages\n", iNumMessages);
(296)     PublishMessage(pTopicPublisher, pMessage, iNumMessages);
(297)
(298)     /* xaEnd */
(299)     XAResourceEnd(pXATopicResource, pXid, SBYN_TMSUCCESS, &iErr,
(300)     szErrBuf);
(301)     check_error(iErr, szErrBuf, 1);
(302)
(303)     /* xaPrepare */
(304)     if (SBYN_XA_OK != XAResourcePrepare(pXATopicResource, pXid, &iErr,
```

```

(305)     szErrBuf))
(306)     {
(307)         printf("ERROR: XAResourcePrepare failed\n");
(308)     }
(309)     check_error(iErr, szErrBuf, 1);
(310)
(311)     /* xa commit */
(312)     printf("Session Commit...\n");
(313)     XAResourceCommit(pXATopicResource, pXid, TRUE, &iErr, szErrBuf);
(314)     check_error(iErr, szErrBuf, 1);
(315)
(316)     /* Close and clean up. */
(317)     TopicPublisherClose(pTopicPublisher, &iErr, szErrBuf);
(318)     check_error(iErr, szErrBuf, 1);
(319)     SessionClose(pXATopicSession, &iErr, szErrBuf);
(320)     check_error(iErr, szErrBuf, 1);
(321)     ConnectionClose(pConnection, &iErr, szErrBuf);
(322)     check_error(iErr, szErrBuf, 1);
(323)     DeleteMessage(pMessage, &iErr, szErrBuf);
(324)     DeleteTopicPublisher(pTopicPublisher, &iErr, szErrBuf);
(325)     DeleteXAResource(pXATopicResource, &iErr, szErrBuf);
(326)     DeleteXid(pXid, &iErr, szErrBuf);
(327)     DeleteSession(pXATopicSession, &iErr, szErrBuf); /* delete session
(328)     & resource */
(329)     DeleteDestination(pTopic, &iErr, szErrBuf);
(330)     DeleteConnection(pConnection, &iErr, szErrBuf);
(331)     DeleteXATopicConnectionFactory(pXATcf, &iErr, szErrBuf);
(332) }
(333)
(334) /*
(335) * =====
(336) * Topic Subscriber
(337) * This routine demonstrates how to subscribe a message from a
(338) * topic.
(339) * =====
(340) */
(341) void XATopicSub()
(342) {
(343)     SBYN_XATopicConnectionFactory* pXATcf = 0;
(344)     SBYN_Connection* pConnection = 0;
(345)     SBYN_Session* pXATopicSession = 0;
(346)     SBYN_Session* pTopicSession = 0;
(347)     SBYN_XAResource* pTopicResource = 0;
(348)     SBYN_Destination* pTopic = 0;
(349)     SBYN_Message* pReceivedMessage = 0;
(350)     SBYN_XAResource* pXATopicResource = 0;
(351)     SBYN_TopicSubscriber* pTopicSubscriber = 0;
(352)     SBYN_Message* pMessage = 0;
(353)     SBYN_Xid* pXid = 0;
(354)     char pTopicName[] = "eGateXAPubSubSample";
(355)     int iNumReceived = 0;
(356)     char szUserInput[8];
(357)     /* create XA connection factory */
(358)     pXATcf = CreateXATopicConnectionFactory(spHostName, susPort, &iErr,
(359)     szErrBuf);
(360)     check_error(iErr, szErrBuf, 1);
(361)
(362)     /* create XA connection */
(363)     pConnection = CreateXATopicConnection(pXATcf, &iErr, szErrBuf);
(364)     check_error(iErr, szErrBuf, 1);
(365)
(366)     /* set client ID */
(367)     ConnectionSetClientID(pConnection, (char*)"eGate{7E527692-770A-
(368)     11D5-B139-3456789}", &iErr, szErrBuf);

```

```
(369)     check_error(iErr, szErrBuf, 1);
(370)
(371)     /* create XA session */
(372)     pXATopicSession = XAConnectionCreateXATopicSession(pConnection,
(373)     &iErr, szErrBuf);
(374)     check_error(iErr, szErrBuf, 1);
(375)
(376)     /* get session */
(377)     pTopicSession = XASessionGetTopicSession(pXATopicSession, &iErr,
(378)     szErrBuf);
(379)     check_error(iErr, szErrBuf, 1);
(380)
(381)     /* get XA resource */
(382)     pXATopicResource = XASessionGetXAResource(pXATopicSession, &iErr,
(383)     szErrBuf);
(384)     check_error(iErr, szErrBuf, 1);
(385)
(386)     /* create a Topic */
(387)     pTopic = SessionCreateTopic(pTopicSession, pTopicName, &iErr,
(388)     szErrBuf);
(389)     check_error(iErr, szErrBuf, 1);
(390)
(391)     /* create a subscriber */
(392)     //pTopicSubscriber = SessionCreateDurableSubscriber(pTopicSession,
(393)     pTopic, (char*)"XATopicSubscriber", &iErr, szErrBuf);
(394)     pTopicSubscriber = SessionCreateSubscriber(pTopicSession, pTopic,
(395)     &iErr, szErrBuf);
(396)     check_error(iErr, szErrBuf, 1);
(397)
(398)     /* connection start */
(399)     ConnectionStart(pConnection, &iErr, szErrBuf);
(400)     check_error(iErr, szErrBuf, 1);
(401)
(402)     /* start xa resource */
(403)     pXid = XACreateXid((char*)MSCLIENT_DLL_NAME, &iErr, szErrBuf);
(404)     check_error(iErr, szErrBuf, 1);
(405)
(406)
(407)
(408)     /* Receive all the messages on the topic and return the number of
(409)     messages received */
(410)     //iNumReceived = SubscriberReceiveMessage(pTopicSubscriber);
(411)     printf("Receiving messages...\n");
(412)     do {
(413)     int iMsgCount = 0;
(414)         SBYN_Message* pRMsg = 0;
(415)         /* associate the global transaction with the resource */
(416)         XAResourceStart(pXATopicResource, pXid, SBYN_TMNOFLAGS, &iErr,
(417)         szErrBuf);
(418)         check_error(iErr, szErrBuf, 1);
(419)         while(iMsgCount < iNumMessages){
(420)             pRMsg = TopicSubscriberReceive(pTopicSubscriber, &iErr,
(421)             szErrBuf);
(422)             printf("Received Message %d\n", iMsgCount);
(423)             iMsgCount++;
(424)         }
(425)
(426)         /* xaEnd */
(427)         XAResourceEnd(pXATopicResource, pXid, SBYN_TMSUCCESS, &iErr,
(428)         szErrBuf);
(429)         check_error(iErr, szErrBuf, 1);
(430)         XAResourceCommit(pXATopicResource, pXid, TRUE, &iErr,
(431)         szErrBuf);
(432)         printf("Enter 'r' for receiving more message, 'q' for
```

```
(433)  exit\n");
(434)      scanf("%s", szUserInput);
(435)      iMsgCount = 0;
(436)  } while(szUserInput[0] != 'q' && szUserInput[0] != 'Q');
(437)
(438)  /* Session commit */
(439)  SessionCommit(pTopicSession, &iErr, szErrBuf);
(440)
(441)  /* close and delete objects */
(442)  TopicSubscriberClose(pTopicSubscriber, &iErr, szErrBuf);
(443)  SessionUnsubscribe(pXATopicSession, (char*)"TopicSubscriber",
(444)  &iErr, szErrBuf);
(445)  SessionClose(pXATopicSession, &iErr, szErrBuf);
(446)  ConnectionClose(pConnection, &iErr, szErrBuf);
(447)
(448)  /* delete objects */
(449)  DeleteDestination(pTopic, &iErr, szErrBuf);
(450)  DeleteTopicSubscriber(pTopicSubscriber, &iErr, szErrBuf);
(451) DeleteXAResource(pXATopicResource, &iErr, szErrBuf);
(452) DeleteXid(pXid, &iErr, szErrBuf);
(453) DeleteSession(pXATopicSession, &iErr, szErrBuf); /* delete XA
(454) resource and session */
(455) DeleteConnection(pConnection, &iErr, szErrBuf);
(456) DeleteXATopicConnectionFactory(pXATcf, &iErr, szErrBuf);
}
}
```

# Client Libraries for the SeeBeyond Message Service C API

This chapter provides a detailed discussion of the Application Program Interfaces (APIs) for SeeBeyond JMS.

For C

- [The C API for the SeeBeyond Message Service](#) on page 175
- [Error Codes and Messages in the C API for the SeeBeyond Message Service](#) on page 275

The SeeBeyond Messenger Server includes additional API support in the following languages:

For Java

- [The JMS API for the SeeBeyond Message Service](#) on page 77

For COM+

- [The COM+ API for the SeeBeyond Message Service](#) on page 79

For C++

- [The C++ API for the SeeBeyond Message Service](#) on page 300

---

## 9.1 The C API for the SeeBeyond Message Service

The C API for SeeBeyond JMS, in the library `stc_msclient.dll`, is a wrapper around the C++ API for SeeBeyond JMS. This section provides the following information:

- [Architectural Overview](#) on page 176
- [Structures](#) on page 177
- [Interfaces](#) on page 180
- Detailed information on the following:
  - ♦ Function prototypes for each interface
  - ♦ [Destructor Methods](#) on page 266
  - ♦ [The WString Helper Interface](#) on page 272
  - ♦ [The WStringList Helper Interface](#) on page 274
- [Error Codes and Messages in the C API for the SeeBeyond Message Service](#) on page 275.

Also see:

- [“Sample Code for Using JMS in C”](#) on page 146.

### 9.1.1. Architectural Overview

The standard JMS API object model is followed in C, as illustrated in Figure 25.

Figure 25 JMS C Object Model

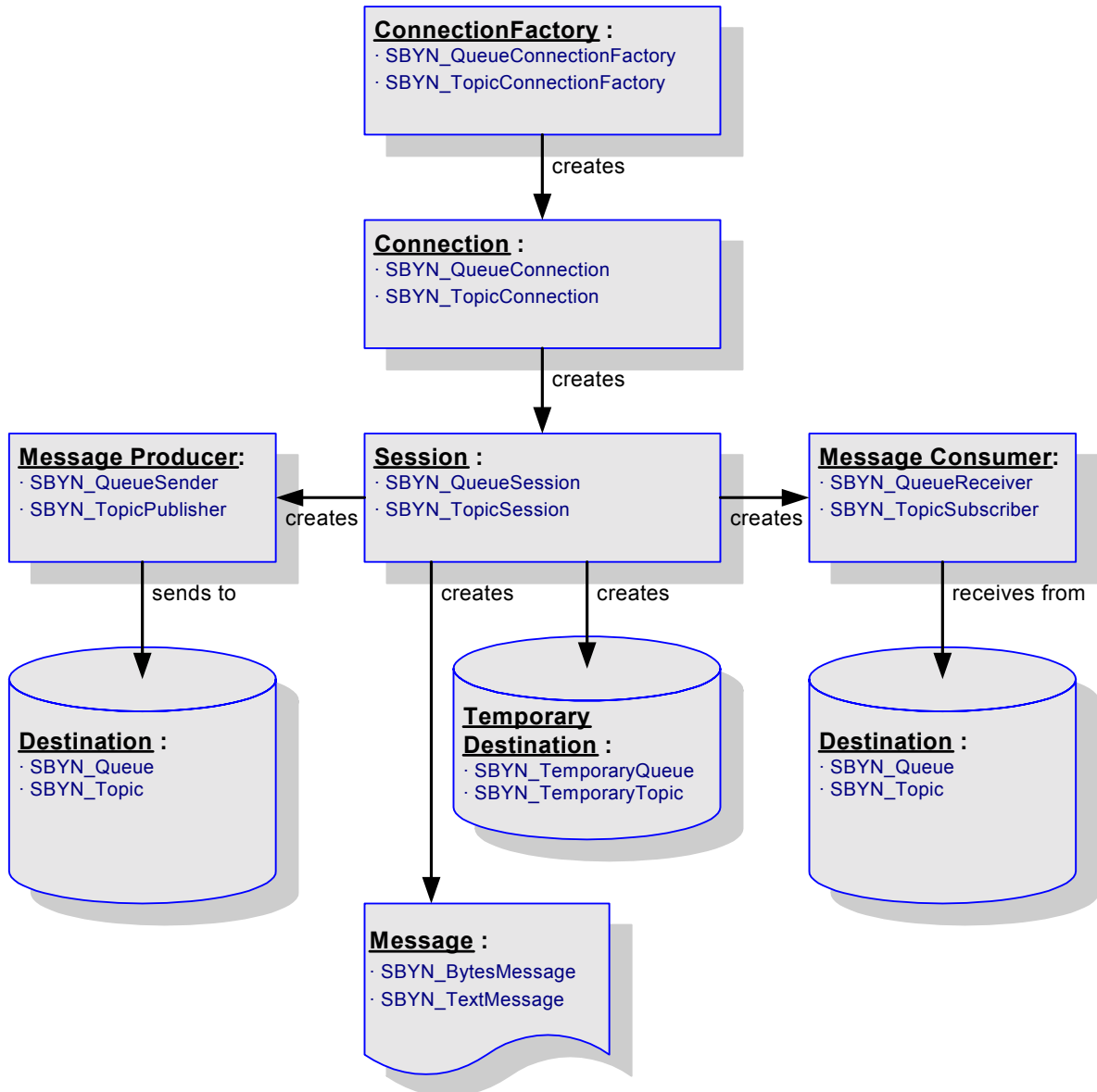

### 9.1.2. Structures

The C API for SeeBeyond JMS comprises the following structures:

**Table 6** Structures in C API for SeeBeyond JMS

<b>For Point-to-Point (P2P) Messaging</b>	<b>For Publish/Subscribe (Pub/Sub) Messaging</b>
struct SBYN_QueueConnectionFactory	struct SBYN_TopicConnectionFactory
struct SBYN_QueueConnection	struct SBYN_TopicConnection
struct SBYN_QueueSession	struct SBYN_TopicSession
struct SBYN_QueueSender	struct SBYN_TopicPublisher
struct SBYN_QueueReceiver	struct SBYN_TopicSubscriber
struct SBYN_Queue	struct SBYN_Topic
struct SBYN_TemporaryQueue	struct SBYN_TemporaryTopic
struct SBYN_QueueRequestor	struct SBYN_TopicRequestor
<b>For P2P and Pub/Sub Messaging</b>	
struct SBYN_Destination	
struct SBYN_Message	
struct SBYN_BytesMessage	
struct SBYN_TextMessage	
struct SBYN_ConnectionMetaData	
struct SBYN_WString	
struct SBYN_WStringList	

### 9.1.3. Constants

The C API for SeeBeyond JMS defines values for the following types of constants:

- [DeliveryMode Constants](#) on page 178
- [DestinationType Constants](#) on page 178
- [MessageType Constants](#) on page 178
- [Session Constants](#) on page 178
- [Transacted Constants](#) on page 179
- [Miscellaneous Constants Setting Message Class Defaults](#) on page 180
- [Other Miscellaneous Constants](#) on page 180



---

## DeliveryMode Constants

**Table 7** Values for DeliveryMode Constants

Name	
SBYN_NON_PERSISTENT	0
SBYN_PERSISTENT	1

### NON\_PERSISTENT

0 signifies non-persistent delivery mode. This mode maximizes performance, and should be used if an occasional lost message is tolerable.

### PERSISTENT

1 signifies persistent delivery mode. This mode maximizes reliability, and should be used if the application will have problems if the message is lost in transit.

---

## DestinationType Constants

**Table 8** Values for DestinationType Constants

Name	
SBYN_DESTINATION_TYPE_QUEUE	0
SBYN_DESTINATION_TYPE_TEMPORARYQUEUE	1
SBYN_DESTINATION_TYPE_TOPIC	2
SBYN_DESTINATION_TYPE_TEMPORARYTOPIC	3

---

## MessageType Constants

**Table 9** Values for MessageType Constants

Name	
SBYN_MESSAGE_TYPE_MESSAGE	0
SBYN_MESSAGE_TYPE_TEXT	1
SBYN_MESSAGE_TYPE_BYTES	2

---

## Session Constants

**Table 10** Values for Session Constants

Name	
SBYN_AUTO_ACKNOWLEDGE	1
SBYN_CLIENT_ACKNOWLEDGE	2

**Table 10** Values for Session Constants

Name	
SBYN_DUPS_OK_ACKNOWLEDGE	3

### AutoAcknowledge Mode

1 signifies auto-acknowledgment: The session automatically acknowledges a client's receipt of a message either upon its successful return from a call to **receive** or upon successful return of the MessageListener it has called to process the message.

### ClientAcknowledge Mode

2 signifies acknowledgment by client: A client acknowledges a message by calling the message's **acknowledge** method. Acknowledging a consumed message automatically acknowledges the receipt of all messages that have been delivered by its session.

### DupsOKAcknowledge Mode

3 indicates that duplicates are acceptable, and instructs the session to lazily acknowledge message delivery. This setting is likely to cause delivery of some duplicate messages if JMS fails, and should only be used by consumers that are tolerant of duplicate messages. The benefit is the reduction of session overhead, achieved by minimizing the work done to prevent duplicates.

## Transacted Constants

**Table 11** Values for Transacted Constants

Name	
SBYN_NON_TRANSACTED	0
SBYN_TRANSACTED	1

If a session is specified as being *transacted*, it supports a single series of transactions. A set of messages-received is grouped into an atomic unit of input, and a set of staged messages-to-be-sent is grouped into an atomic unit of output. When a transaction performs a *commit*, the atomic unit of input is acknowledged and the associated atomic unit of output is sent. If, instead, the transaction performs a *rollback*, all messages in the atomic unit of output are destroyed and the session's input is automatically recovered.

A transaction is completed only by a commit or by a rollback. The completion of a session's current transaction automatically begins the next transaction. In this way, a transacted session always has a current transaction within which work is done.

## Miscellaneous Constants Setting Message Class Defaults

**Table 12** Values for Miscellaneous Constants Setting Message Class Defaults

Name	
SBYN_DEFAULT_DELIVERY_MODE	1
SBYN_DEFAULT_PRIORITY	4
SBYN_DEFAULT_TIME_TO_LIVE	0

### Default Setting for DeliveryMode

See [“DeliveryMode Constants” on page 178](#).

### Default Setting for Priority

JMS defines a ten-level priority value: **0** is lowest priority (least expedited) and **9** is highest. Clients should consider priorities **0** through **4** as gradations of normal priority and priorities **5** through **9** as gradations of expedited priority.

### Default Setting for TimeToLive

Length of time that a produced message should be retained by the message system. Measured in milliseconds elapsed since its dispatch time. The default, **0**, has the special meaning of “retain forever”—that is, the message never expires on its own.

## Other Miscellaneous Constants

**Table 13** Values for Other Miscellaneous Constants

Name	Value
DEFAULT_PORT	7555
DEFAULT_SERVER_NAME	“localhost”
MSCLIENT_DLL_NAME	“stc_msclient.dll”
FALSE	0
TRUE	1

### 9.1.4. Interfaces

The following interfaces have defined prototypes:

- [The Message Interface](#) on page 181
- [The Extended Message Interface](#) on page 201
- [BytesMessage Methods](#) on page 202
- [TextMessage Methods](#) on page 214
- [The QueueConnectionFactory Interface](#) on page 215

- [The Connection Interface](#) on page 216
- [The Session Interface](#) on page 220
- [The TopicConnectionFactory Interface](#) on page 232
- [The Destination Interface](#) on page 233
- [The QueueReceiver Interface](#) on page 235
- [The TopicSubscriber Interface](#) on page 238
- [The QueueSender Interface](#) on page 241
- [The TopicPublisher Interface](#) on page 252
- [The TopicRequestor Interface](#) on page 262
- [The QueueRequestor Interface](#) on page 264
- [Destructor Methods](#) on page 266
- [The WString Helper Interface](#) on page 272
- [The WStringList Helper Interface](#) on page 274

### 9.1.5. The Message Interface

The **Message** interface defines methods for working with a **Message** object. The interface includes the following methods:

- [Acknowledge](#) on page 182
- [ClearBody](#) on page 183
- [ClearProperties](#) on page 183
- [PropertyExists](#) on page 184
- [GetBooleanProperty](#) on page 184
- [GetByteProperty](#) on page 185
- [GetDoubleProperty](#) on page 185
- [GetFloatProperty](#) on page 186
- [GetIntProperty](#) on page 186
- [GetLongProperty](#) on page 187
- [GetShortProperty](#) on page 187
- [GetStringProperty](#) on page 188
- [SetBooleanProperty](#) on page 188
- [SetByteProperty](#) on page 189
- [SetDoubleProperty](#) on page 189
- [SetFloatProperty](#) on page 190
- [SetIntProperty](#) on page 190

- [SetLongProperty](#) on page 191
- [SetShortProperty](#) on page 191
- [SetStringProperty](#) on page 192
- [GetJMSCorrelationID](#) on page 192
- [GetJMSCorrelationIDAsBytes](#) on page 192
- [GetJMSDeliveryMode](#) on page 193
- [GetJMSExpiration](#) on page 193
- [GetJMSMessageID](#) on page 194
- [GetJMSPriority](#) on page 194
- [GetJMSRedelivered](#) on page 195
- [GetJMSReplyTo](#) on page 195
- [GetJMSTimestamp](#) on page 196
- [GetJMSType](#) on page 196
- [SetJMSCorrelationID](#) on page 197
- [SetJMSCorrelationIDAsBytes](#) on page 197
- [SetJMSDeliveryMode](#) on page 198
- [SetJMSExpiration](#) on page 198
- [SetJMSMessageID](#) on page 198
- [SetJMSPriority](#) on page 199
- [SetJMSRedelivered](#) on page 199
- [SetJMSReplyTo](#) on page 200
- [SetJMSTimestamp](#) on page 200
- [SetJMSType](#) on page 201
- [GetMessageType](#) on page 201

---

## Acknowledge

### Syntax

`Acknowledge(pMsg, iError, pczError)`

### Description

Acknowledges the receipt of current and previous messages.

### Parameters

Name	Type	Description
pMsg	SBYN_Message*	Pointer to the message.

Name	Type	Description
iError	int*	Pointer to the error number.
pczError	char*	Pointer to the error message text.

#### Return Value

None.

---

## ClearBody

#### Syntax

```
ClearBody(pMsg, iError, pczError)
```

#### Description

Clears the body of a message, leaving the message header values and property entries intact.

#### Parameters

Name	Type	Description
pMsg	SBYN_Message*	Pointer to the message.
iError	int*	Pointer to the error number.
pczError	char*	Pointer to the error message text.

#### Return Value

None.

---

## ClearProperties

#### Syntax

```
ClearProperties(pMsg, iError, pczError)
```

#### Description

Clears the properties from a message, leaving the message header fields and body intact.

#### Parameters

Name	Type	Description
pMsg	SBYN_Message*	Pointer to the message.
iError	int*	Pointer to the error number.
pczError	char*	Pointer to the error message text.

## Return Value

None.

---

## PropertyExists

### Syntax

```
PropertyExists(pMsg, pczName, iError, pczError)
```

### Description

Checks whether a value for a specific property exists.

### Parameters

Name	Type	Description
pMsg	SBYN_Message*	Pointer to the message.
pczName	char*	Pointer to the name of the property to check.
iError	int*	Pointer to the error number.
pczError	char*	Pointer to the error message text.

## Return Value

**bool**

Returns **true** if the property value is defined; otherwise, returns **false**.

---

## GetBooleanProperty

### Syntax

```
GetBooleanProperty(pMsg, pczName, iError, pczError)
```

### Description

Reads the value of the specified Boolean property in the specified message.

### Parameters

Name	Type	Description
pMsg	SBYN_Message*	Pointer to the message.
pczName	char*	Pointer to the name of the property to check.
iError	int*	Pointer to the error number.
pczError	char*	Pointer to the error message text.

## Return Value

**SBYN\_BOOL**

The value of the property.

---

## GetByteProperty

### Syntax

```
GetByteProperty(pMsg, pczName, iError, pczError)
```

### Description

Reads the value of the specified byte property in the specified message.

### Parameters

Name	Type	Description
pMsg	SBYN_Message*	Pointer to the message.
pczName	char*	Pointer to the name of the property to check.
iError	int*	Pointer to the error number.
pczError	char*	Pointer to the error message text.

### Return Value

**unsigned char**

The value of the property.

---

## GetDoubleProperty

### Syntax

```
GetDoubleProperty(pMsg, pczName, iError, pczError)
```

### Description

Reads the value of the specified double (numeric) property in the specified message.

### Parameters

Name	Type	Description
pMsg	SBYN_Message*	Pointer to the message.
pczName	char*	Pointer to the name of the property to check.
iError	int*	Pointer to the error number.
pczError	char*	Pointer to the error message text.

### Return Value

**double**

The value of the property.



---

## GetFloatProperty

### Syntax

```
GetFloatProperty(pMsg, pczName, iError, pczError)
```

### Description

Reads the value of the specified floating-point (numeric) property in the specified message.

### Parameters

Name	Type	Description
pMsg	SBYN_Message*	Pointer to the message.
pczName	char*	Pointer to the name of the property to check.
iError	int*	Pointer to the error number.
pczError	char*	Pointer to the error message text.

### Return Value

**float**

The value of the property.

---

## GetIntProperty

### Syntax

```
GetIntProperty(pMsg, pczName, iError, pczError)
```

### Description

Reads the value of the specified integer (numeric) property in the specified message.

### Parameters

Name	Type	Description
pMsg	SBYN_Message*	Pointer to the message.
pczName	char*	Pointer to the name of the property to check.
iError	int*	Pointer to the error number.
pczError	char*	Pointer to the error message text.

### Return Value

**int**

The value of the property.

---

## GetLongProperty

### Syntax

```
GetLongProperty(pMsg, pczName, iError, pczError)
```

### Description

Reads the value of the specified long (numeric) property in the specified message.

### Parameters

Name	Type	Description
pMsg	SBYN_Message*	Pointer to the message.
pczName	char*	Pointer to the name of the property to check.
iError	int*	Pointer to the error number.
pczError	char*	Pointer to the error message text.

### Return Value

**long**  
The value of the property.

---

## GetShortProperty

### Syntax

```
GetShortProperty(pMsg, pczName, iError, pczError)
```

### Description

Reads the value of the specified short (numeric) property in the specified message.

### Parameters

Name	Type	Description
pMsg	SBYN_Message*	Pointer to the message.
pczName	char*	Pointer to the name of the property to check.
iError	int*	Pointer to the error number.
pczError	char*	Pointer to the error message text.

### Return Value

**short**  
The value of the property.

---

## GetStringProperty

### Syntax

```
GetStringProperty(pMsg, pczName, iError, pczError)
```

### Description

Reads the value of the specified text property in the specified message.

### Parameters

Name	Type	Description
pMsg	SBYN_Message*	Pointer to the message.
pczName	char*	Pointer to the name of the property to check.
iError	int*	Pointer to the error number.
pczError	char*	Pointer to the error message text.

### Return Value

**WString\***

Pointer to a **WString** (wide string) object containing the value of the property.

---

## SetBooleanProperty

### Syntax

```
SetBooleanProperty(pMsg, pczName, bValue, iError, pczError)
```

### Description

Writes a value for the specified Boolean property in the specified message.

### Parameters

Name	Type	Description
pMsg	SBYN_Message*	Pointer to the message.
pczName	char*	Pointer to the property name.
bValue	bool	The value to be written.
iError	int*	Pointer to the error number.
pczError	char*	Pointer to the error message text.

### Return Value

None.

---

## SetByteProperty

### Syntax

```
SetByteProperty(pMsg, pczName, cValue, iError, pczError)
```

### Description

Writes a value for the specified byte property in the specified message.

### Parameters

Name	Type	Description
pMsg	SBYN_Message*	Pointer to the message.
pczName	char*	Pointer to the property name.
cValue	unsigned char	The value to be written.
iError	int*	Pointer to the error number.
pczError	char*	Pointer to the error message text.

### Return Value

None.

---

## SetDoubleProperty

### Syntax

```
SetDoubleProperty(pMsg, pczName, dblValue, iError, pczError)
```

### Description

Writes a value for the specified double (numeric) property in the specified message.

### Parameters

Name	Type	Description
pMsg	SBYN_Message*	Pointer to the message.
pczName	char*	Pointer to the property name.
dblValue	double	The value to be written.
iError	int*	Pointer to the error number.
pczError	char*	Pointer to the error message text.

### Return Value

None.

---

## SetFloatProperty

### Syntax

```
SetFloatProperty(pMsg, pczName, fltValue, iError, pczError)
```

### Description

Writes a value for the specified floating-point (numeric) property in the specified message.

### Parameters

Name	Type	Description
pMsg	SBYN_Message*	Pointer to the message.
pczName	char*	Pointer to the property name.
fltValue	float	The value to be written.
iError	int*	Pointer to the error number.
pczError	char*	Pointer to the error message text.

### Return Value

None.

---

## SetIntProperty

### Syntax

```
SetIntProperty(pMsg, pczName, iValue, iError, pczError)
```

### Description

Writes a value for the specified integer (numeric) property in the specified message.

### Parameters

Name	Type	Description
pMsg	SBYN_Message*	Pointer to the message.
pczName	char*	Pointer to the property name.
iValue	int	The value to be written.
iError	int*	Pointer to the error number.
pczError	char*	Pointer to the error message text.

### Return Value

None.

---

## SetLongProperty

### Syntax

```
SetLongProperty(pMsg, pczName, lValue, iError, pczError)
```

### Description

Writes a value for the specified long (numeric) property in the specified message.

### Parameters

Name	Type	Description
pMsg	SBYN_Message*	Pointer to the message.
pczName	char*	Pointer to the property name.
lValue	long	The value to be written.
iError	int*	Pointer to the error number.
pczError	char*	Pointer to the error message text.

### Return Value

None.

---

## SetShortProperty

### Syntax

```
SetShortProperty(pMsg, pczName, nValue, iError, pczError)
```

### Description

Writes a value for the specified short (numeric) property in the specified message.

### Parameters

Name	Type	Description
pMsg	SBYN_Message*	Pointer to the message.
pczName	char*	Pointer to the property name.
nValue	short	The value to be written.
iError	int*	Pointer to the error number.
pczError	char*	Pointer to the error message text.

### Return Value

None.

---

## SetStringProperty

### Syntax

```
SetStringProperty(pMsg, pczName, pczValue, iError, pczError)
```

### Description

Writes a value for the specified text property in the specified message.

### Parameters

Name	Type	Description
pMsg	SBYN_Message*	Pointer to the message.
pczName	char*	Pointer to the property name.
pczValue	char*	The value to be written.
iError	int*	Pointer to the error number.
pczError	char*	Pointer to the error message text.

### Return Value

None.

---

## GetJMSCorrelationID

### Syntax

```
GetJMSCorrelationID(pMsg, iError, pczError)
```

### Description

Retrieves the correlation ID for the specified message.

### Parameters

Name	Type	Description
pMsg	SBYN_Message*	Pointer to the message.
iError	int*	Pointer to the error number.
pczError	char*	Pointer to the error message text.

### Return Value

**WString\***

Pointer to a **WString** (wide string) object containing the text.

---

## GetJMSCorrelationIDAsBytes

### Syntax

```
GetJMSCorrelationIDAsBytes(pMsg, iError, pczError)
```

## Description

Retrieves the correlation ID for the specified message as an array of characters.

## Parameters

Name	Type	Description
pMsg	SBYN_Message*	Pointer to the message.
iError	int*	Pointer to the error number.
pczError	char*	Pointer to the error message text.

## Return Value

**char\***

Pointer to an array of characters containing the text.

---

## GetJMSDeliveryMode

### Syntax

```
GetJMSDeliveryMode(pMsg, iError, pczError)
```

### Description

Retrieves the value of the **DeliveryMode** property for the specified message.

### Parameters

Name	Type	Description
pMsg	SBYN_Message*	Pointer to the message.
iError	int*	Pointer to the error number.
pczError	char*	Pointer to the error message text.

### Return Value

**int**

See [“DeliveryMode Constants” on page 178](#).

---

## GetJMSExpiration

### Syntax

```
GetJMSExpiration(pMsg, iError, pczError)
```

### Description

Retrieves the value of the timestamp set for the expiration of the specified message.



### Parameters

Name	Type	Description
pMsg	SBYN_Message*	Pointer to the message.
iError	int*	Pointer to the error number.
pczError	char*	Pointer to the error message text.

### Return Value

**long**  
Timestamp.

---

## GetJMSMessageID

### Syntax

```
GetJMSMessageID(pMsg, iError, pczError)
```

### Description

Retrieves the message ID of the specified message.

### Parameters

Name	Type	Description
pMsg	SBYN_Message*	Pointer to the message.
iError	int*	Pointer to the error number.
pczError	char*	Pointer to the error message text.

### Return Value

**WString\***  
Pointer to a **WString** (wide string) object containing the text.

---

## GetJMSPriority

### Syntax

```
GetJMSPriority(pMsg, iError, pczError)
```

### Description

Retrieves the priority level for the specified message.

### Parameters

Name	Type	Description
pMsg	SBYN_Message*	Pointer to the message.
iError	int*	Pointer to the error number.

Name	Type	Description
pczError	char*	Pointer to the error message text.

#### Return Value

**int**

The priority level.

Also see [“Miscellaneous Constants Setting Message Class Defaults” on page 180](#).

---

## GetJMSRedelivered

### Syntax

```
GetJMSRedelivered(pMsg, iError, pczError)
```

### Description

Retrieves an indication of whether the specified message is being redelivered.

### Parameters

Name	Type	Description
pMsg	SBYN_Message*	Pointer to the message.
iError	int*	Pointer to the error number.
pczError	char*	Pointer to the error message text.

#### Return Value

**SBYN\_BOOL**

Returns **true** if the message is being redelivered; otherwise, returns **false**.

---

## GetJMSReplyTo

### Syntax

```
GetJMSReplyTo(pMsg, iError, pczError)
```

### Description

Retrieves the **Destination** object where a reply to the specified message should be sent (for request/reply messaging).

### Parameters

Name	Type	Description
pMsg	SBYN_Message*	Pointer to the message.
iError	int*	Pointer to the error number.
pczError	char*	Pointer to the error message text.

### Return Value

**SBYN\_Destination\***  
Pointer to the **Destination** object.

---

## GetJMSTimestamp

### Syntax

```
GetJMSTimestamp(pMsg, iError, pczError)
```

### Description

Retrieves the timestamp of the specified message.

### Parameters

Name	Type	Description
pMsg	SBYN_Message*	Pointer to the message.
iError	int*	Pointer to the error number.
pczError	char*	Pointer to the error message text.

### Return Value

**long**  
Timestamp.

---

## GetJMSType

### Syntax

```
GetJMSType(pMsg, iError, pczError)
```

### Description

Gets the message type identifier supplied by the client when the message was sent.

### Parameters

Name	Type	Description
pMsg	SBYN_Message*	Pointer to the message.
iError	int*	Pointer to the error number.
pczError	char*	Pointer to the error message text.

### Return Value

**WString\***  
Pointer to a **WString** (wide string) object containing the text.

---

## SetJMScorrelationID

### Syntax

```
SetJMScorrelationID(pMsg, pczValue, iError, pczError)
```

### Description

Sets the correlation ID for the specified message.

### Parameters

Name	Type	Description
pMsg	SBYN_Message*	Pointer to the message.
pczValue	char*	Pointer to the text string containing the correlation ID.
iError	int*	Pointer to the error number.
pczError	char*	Pointer to the error message text.

### Return Value

None.

---

## SetJMScorrelationIDAsBytes

### Syntax

```
SetJMScorrelationIDAsBytes(pMsg, pczValue, iError, pczError)
```

### Description

Sets the correlation ID for the specified message.

### Parameters

Name	Type	Description
pMsg	SBYN_Message*	Pointer to the message.
pczValue	char*	Pointer to the character array containing the bytes for the correlation ID.
iError	int*	Pointer to the error number.
pczError	char*	Pointer to the error message text.

### Return Value

None.

---

## SetJMSDeliveryMode

### Syntax

```
SetJMSDeliveryMode(pMsg, value, iValue, iError, pczError)
```

### Description

Sets the delivery mode for the specified message. See [“DeliveryMode Constants” on page 178](#).

### Parameters

Name	Type	Description
pMsg	SBYN_Message*	Pointer to the message.
iValue	int	Value corresponding to the delivery mode.
iError	int*	Pointer to the error number.
pczError	char*	Pointer to the error message text.

### Return Value

None.

---

## SetJMSExpiration

### Syntax

```
SetJMSExpiration(pMsg, lValue, iError, pczError)
```

### Description

Sets the timestamp at which the specified message is due to expire.

### Parameters

Name	Type	Description
pMsg	SBYN_Message*	Pointer to the message.
lValue	long	Timestamp of the expiration.
iError	int*	Pointer to the error number.
pczError	char*	Pointer to the error message text.

### Return Value

None.

---

## SetJMSMessageID

### Syntax

```
SetJMSMessageID(pMsg, pczValue, iError, pczError)
```

## Description

Sets the message ID of the specified message.

## Parameters

Name	Type	Description
pMsg	SBYN_Message*	Pointer to the message.
pczValue	char*	Pointer to the text string containing the message ID.
iError	int*	Pointer to the error number.
pczError	char*	Pointer to the error message text.

## Return Value

None.

---

## SetJMSPriority

### Syntax

```
SetJMSPriority(pMsg, iValue, iError, pczError)
```

### Description

Sets the priority level for the specified message.

### Parameters

Name	Type	Description
pMsg	SBYN_Message*	Pointer to the message.
iValue	int	The priority level.
iError	int*	Pointer to the error number.
pczError	char*	Pointer to the error message text.

## Return Value

None.

---

## SetJMSRedelivered

### Syntax

```
SetJMSRedelivered(pMsg, fValue, iError, pczError)
```

### Description

Determines whether to flag the specified message as being redelivered. Used, for example, to specify redelivery for a message that has been sent but not acknowledged.

### Parameters

Name	Type	Description
pMsg	SBYN_Message*	Pointer to the message.
fValue	SBYN_BOOL	Flag: If <b>true</b> , the message is being redelivered.
iError	int*	Pointer to the error number.
pczError	char*	Pointer to the error message text.

### Return Value

None.

---

## SetJMSReplyTo

### Syntax

```
SetJMSReplyTo(pMsg, pDest, iError, pczError)
```

### Description

Sets the **Destination** object where a reply to the specified message should be sent.

### Parameters

Name	Type	Description
pMsg	SBYN_Message*	Pointer to the message.
pDest	SBYN_Destination*	Pointer to the <b>Destination</b> object.
iError	int*	Pointer to the error number.
pczError	char*	Pointer to the error message text.

### Return Value

None.

---

## SetJMSTimestamp

### Syntax

```
SetJMSTimestamp(pMsg, lValue, iError, pczError)
```

### Description

Sets the timestamp (JMSTimestamp header field) that the specified message was handed off to a provider to be sent. Note that this is not necessarily the time the message is actually transmitted; the actual **send** can occur later because of transactions or other client-side queuing of messages.

### Parameters

Name	Type	Description
pMsg	SBYN_Message*	Pointer to the message.
IValue	long	Timestamp to be set.
iError	int*	Pointer to the error number.
pczError	char*	Pointer to the error message text.

### Return Value

None.

---

## SetJMSType

### Syntax

```
SetJMSType(pMsg, pczJMSType, iError, pczError)
```

### Description

Sets the JMSType header field, which is often used to identify the message structure and the payload type.

### Parameters

Name	Type	Description
pMsg	SBYN_Message*	Pointer to the message.
pczJMSType	char*	Pointer to the text string containing the data.
iError	int*	Pointer to the error number.
pczError	char*	Pointer to the error message text.

### Return Value

None.

## 9.1.6. The Extended Message Interface

The extended message interface includes the following function:

- [GetMessageType](#) on page 201

---

## GetMessageType

### Syntax

```
GetMessageType(pMsg)
```

### Description

Retrieves the message type (bytesmessage, textmessage, and so forth).



## Parameters

Name	Type	Description
pMsg	SBYN_Message*	Pointer to the message.

## Return Value

MessageType\_t

See [“MessageType Constants” on page 178](#).

## 9.1.7. BytesMessage Methods

A **BytesMessage** object is used for messages containing a stream of uninterpreted bytes. The receiver of the message supplies the interpretation of the bytes.

If you are familiar with the Java implementation, note that methods **ReadBytes** and **WriteBytes** differ from the standard JMS specification; see [Differences Between Java and C in the BytesMessage Interface](#) on page 78.

The **BytesMessage** methods include the following:

- [ReadBoolean](#) on page 203
- [ReadByte](#) on page 203
- [ReadBytes](#) on page 204
- [ReadChar](#) on page 204
- [ReadDouble](#) on page 205
- [ReadFloat](#) on page 205
- [ReadInt](#) on page 206
- [ReadLong](#) on page 206
- [ReadShort](#) on page 206
- [ReadUnsignedByte](#) on page 207
- [ReadUnsignedShort](#) on page 207
- [ReadUTF](#) on page 208
- [Reset](#) on page 208
- [WriteBoolean](#) on page 209
- [WriteByte](#) on page 209
- [WriteBytes](#) on page 210
- [WriteBytesEx](#) on page 210
- [WriteChar](#) on page 211
- [WriteDouble](#) on page 211
- [WriteFloat](#) on page 212

- [WriteInt](#) on page 212
- [WriteLong](#) on page 212
- [WriteShort](#) on page 213
- [WriteUTF](#) on page 213

---

## ReadBoolean

### Syntax

```
ReadBoolean(pMsg, iError, pczError)
```

### Description

Reads a Boolean value from the **BytesMessage** stream.

### Parameters

Name	Type	Description
pMsg	SBYN_Message*	Pointer to the message.
iError	int*	Pointer to the error number.
pczError	char*	Pointer to the error message text.

### Return Value

**SBYN\_BOOL**

The value read from the **BytesMessage** stream.

---

## ReadByte

### Syntax

```
ReadByte(pMsg, iError, pczError)
```

### Description

Reads a single unsigned character from the **BytesMessage** stream.

### Parameters

Name	Type	Description
pMsg	SBYN_Message*	Pointer to the message.
iError	int*	Pointer to the error number.
pczError	char*	Pointer to the error message text.

### Return Value

**unsigned char**

The value read from the **BytesMessage** stream.

## ReadBytes

### Syntax

```
ReadBytes(pMsg, pczValue, iLength, iError, pczError)
```

### Description

Reads a portion of the **BytesMessage** stream into a buffer. If the length of array value is less than the bytes remaining to be read from the stream, the array is filled.

A subsequent call reads the next increment, and so on.

If there are fewer bytes remaining in the stream than the length of array value, the bytes are read into the array, and the return value (total number of bytes read) is less than the length of the array, indicating that there are no more bytes left to be read from the stream. The next read of the stream returns **-1**.

### Parameters

Name	Type	Description
pMsg	SBYN_Message*	Pointer to the message.
pczValue	unsigned char*	Pointer to the buffer into which the bytes are read.
iLength	int	The number of bytes to read; must be less than the length of the buffer.
iError	int*	Pointer to the error number.
pczError	char*	Pointer to the error message text.

### Return Value

**int**

Number of bytes read into the buffer; or **-1** if all bytes were read previously.

## ReadChar

### Syntax

```
ReadChar(pMsg, iError, pczError)
```

### Description

Reads a single Unicode character from the **BytesMessage** stream.

### Parameters

Name	Type	Description
pMsg	SBYN_Message*	Pointer to the message.
iError	int*	Pointer to the error number.
pczError	char*	Pointer to the error message text.

## Return Value

**unsigned short**

The value read from the **BytesMessage** stream.

---

## ReadDouble

### Syntax

```
ReadDouble(pMsg, iError, pczError)
```

### Description

Reads a double numeric value from the **BytesMessage** stream.

### Parameters

Name	Type	Description
pMsg	SBYN_Message*	Pointer to the message.
iError	int*	Pointer to the error number.
pczError	char*	Pointer to the error message text.

## Return Value

**double**

The value read from the **BytesMessage** stream.

---

## ReadFloat

### Syntax

```
ReadFloat(pMsg, iError, pczError)
```

### Description

Reads a floating-point numeric value from the **BytesMessage** stream.

### Parameters

Name	Type	Description
pMsg	SBYN_Message*	Pointer to the message.
iError	int*	Pointer to the error number.
pczError	char*	Pointer to the error message text.

## Return Value

**float**

The value read from the **BytesMessage** stream.

---

## ReadInt

### Syntax

```
ReadInt(pMsg, iError, pczError)
```

### Description

Reads a signed integer value from the **BytesMessage** stream.

### Parameters

Name	Type	Description
pMsg	SBYN_Message*	Pointer to the message.
iError	int*	Pointer to the error number.
pczError	char*	Pointer to the error message text.

### Return Value

**int**

The value read from the **BytesMessage** stream.

---

## ReadLong

### Syntax

```
ReadLong(pMsg, iError, pczError)
```

### Description

Reads a signed long integer from the **BytesMessage** stream.

### Parameters

Name	Type	Description
pMsg	SBYN_Message*	Pointer to the message.
iError	int*	Pointer to the error number.
pczError	char*	Pointer to the error message text.

### Return Value

**long**

The value read from the **BytesMessage** stream.

---

## ReadShort

### Syntax

```
ReadShort(pMsg, iError, pczError)
```

## Description

Reads a signed short integer from the **BytesMessage** stream.

## Parameters

Name	Type	Description
pMsg	SBYN_Message*	Pointer to the message.
iError	int*	Pointer to the error number.
pczError	char*	Pointer to the error message text.

## Return Value

**short**

The value read from the **BytesMessage** stream.

---

## ReadUnsignedByte

### Syntax

```
ReadUnsignedByte(pMsg, iError, pczError)
```

### Description

Reads an unsigned short integer from the **BytesMessage** stream.

### Parameters

Name	Type	Description
pMsg	SBYN_Message*	Pointer to the message.
iError	int*	Pointer to the error number.
pczError	char*	Pointer to the error message text.

### Return Value

**int**

The value read from the **BytesMessage** stream.

---

## ReadUnsignedShort

### Syntax

```
ReadUnsignedShort(pMsg, iError, pczError)
```

### Description

Reads an unsigned short integer from the **BytesMessage** stream.

### Parameters

Name	Type	Description
pMsg	SBYN_Message*	Pointer to the message.
iError	int*	Pointer to the error number.
pczError	char*	Pointer to the error message text.

### Return Value

**int**

The value read from the **BytesMessage** stream.

## ReadUTF

### Syntax

```
ReadUTF(pMsg, iError, pczError)
```

### Description

Reads the value of a string that has been encoded using a modified UTF-8 format from the **BytesMessage** stream.

### Parameters

Name	Type	Description
pMsg	SBYN_Message*	Pointer to the message.
iError	int*	Pointer to the error number.
pczError	char*	Pointer to the error message text.

### Return Value

**WString\***

Pointer to a **WString** (wide string) object containing the text from the **BytesMessage** stream.

## Reset

### Syntax

```
Reset(pMsg, iError, pczError)
```

### Description

Puts the message body into read-only mode and repositions the stream of bytes to the beginning.

### Parameters

Name	Type	Description
pMsg	SBYN_Message*	Pointer to the message.
iError	int*	Pointer to the error number.
pczError	char*	Pointer to the error message text.

### Return Value

None.

---

## WriteBoolean

### Syntax

```
WriteBoolean(pMsg, fValue, iError, pczError)
```

### Description

Writes a Boolean value to the **BytesMessage** stream.

### Parameters

Name	Type	Description
pMsg	SBYN_Message*	Pointer to the message.
fValue	SBYN_BOOL	The value to be written.
iError	int*	Pointer to the error number.
pczError	char*	Pointer to the error message text.

### Return Value

None.

---

## WriteByte

### Syntax

```
WriteByte(pMsg, cValue, iError, pczError)
```

### Description

Writes a single byte (unsigned char) to the **BytesMessage** stream.

### Parameters

Name	Type	Description
pMsg	SBYN_Message*	Pointer to the message.
cValue	unsigned char	The value to be written.
iError	int*	Pointer to the error number.



Name	Type	Description
pczError	char*	Pointer to the error message text.

#### Return Value

None.

## WriteBytes

#### Syntax

```
WriteBytes(pMsg, pczValue, iError, pczError)
```

#### Description

Writes an array of bytes (unsigned char values) to the **BytesMessage** stream.

#### Parameters

Name	Type	Description
pMsg	SBYN_Message*	Pointer to the message.
pczValue	unsigned char*	Pointer to the value to be written.
iError	int*	Pointer to the error number.
pczError	char*	Pointer to the error message text.

#### Return Value

None.

## WriteBytesEx

#### Syntax

```
WriteBytesEx(pMsg, pczValue, iOffset, iLength, iError, pczError)
```

#### Description

Writes a portion of a byte array (unsigned char values) to the **BytesMessage** stream. For example, to extract "nag" from "manager", set iOffset=2 and iLength=3.

#### Parameters

Name	Type	Description
pMsg	SBYN_Message*	Pointer to the message.
pczValue	unsigned char*	Pointer to the value to be written.
iOffset	int	The initial offset within the byte array.
iLength	int	The number of bytes to use.
iError	int*	Pointer to the error number.
pczError	char*	Pointer to the error message text.

## Return Value

None.

---

## WriteChar

### Syntax

```
WriteChar(pMsg, cValue, iError, pczError)
```

### Description

Writes an unsigned short integer to the **BytesMessage** stream.

### Parameters

Name	Type	Description
pMsg	SBYN_Message*	Pointer to the message.
cValue	unsigned short	The value to be written.
iError	int*	Pointer to the error number.
pczError	char*	Pointer to the error message text.

## Return Value

None.

---

## WriteDouble

### Syntax

```
WriteDouble(pMsg, dblValue, iError, pczError)
```

### Description

Writes a double numeric value to the **BytesMessage** stream.

### Parameters

Name	Type	Description
pMsg	SBYN_Message*	Pointer to the message.
dblValue	double	The value to be written.
iError	int*	Pointer to the error number.
pczError	char*	Pointer to the error message text.

## Return Value

None.

---

## WriteFloat

### Syntax

```
WriteFloat(pMsg, floatValue, iError, pczError)
```

### Description

Writes a floating-point numeric value to the **BytesMessage** stream.

### Parameters

Name	Type	Description
pMsg	SBYN_Message*	Pointer to the message.
fltValue	float	The value to be written.
iError	int*	Pointer to the error number.
pczError	char*	Pointer to the error message text.

### Return Value

None.

---

## WriteInt

### Syntax

```
WriteInt(pMsg, iValue, iError, pczError)
```

### Description

Writes an integer numeric value to the **BytesMessage** stream.

### Parameters

Name	Type	Description
pMsg	SBYN_Message*	Pointer to the message.
iValue	int	The value to be written.
iError	int*	Pointer to the error number.
pczError	char*	Pointer to the error message text.

### Return Value

None.

---

## WriteLong

### Syntax

```
WriteLong(pMsg, lValue, iError, pczError)
```

## Description

Writes a long numeric value to the **BytesMessage** stream.

## Parameters

Name	Type	Description
pMsg	SBYN_Message*	Pointer to the message.
lValue	int	The value to be written.
iError	int*	Pointer to the error number.
pczError	char*	Pointer to the error message text.

## Return Value

None.

## WriteShort

### Syntax

```
WriteShort(pMsg, nValue, iError, pczError)
```

### Description

Writes a short numeric value to the **BytesMessage** stream.

### Parameters

Name	Type	Description
pMsg	SBYN_Message*	Pointer to the message.
nValue	short	The value to be written.
iError	int*	Pointer to the error number.
pczError	char*	Pointer to the error message text.

### Return Value

None.

## WriteUTF

### Syntax

```
WriteUTF(pMsg, pczValue, iError, pczError)
```

### Description

Writes a character string to the **BytesMessage** stream using UTF-8 encoding.

## Parameters

Name	Type	Description
pMsg	SBYN_Message*	Pointer to the message.
pczValue	char*	Pointer to the value to be written.
iError	int*	Pointer to the error number.
pczError	char*	Pointer to the error message text.

## Return Value

None.

## 9.1.8. TextMessage Methods

A TextMessage is used to send a message containing text. It adds a text message body. When a client receives a TextMessage, it is in read-only mode. If an attempt is made to write to the message while in read-only mode, an error is returned. However, if ClearBody is called first, then message can be then read from and written to.

The TextMessage functions include the following:

- [GetText](#) on page 214
- [SetText](#) on page 215

---

## GetText

### Syntax

```
GetText(pMsg, iError, pczError)
```

### Description

Retrieves the string containing the data associated with the message.

### Parameters

Name	Type	Description
pMsg	SBYN_Message*	Pointer to the message.
iError	int*	Pointer to the error number.
pczError	char*	Pointer to the error message text.

### Return Value

**char\***

Pointer to the string. The default value is 0 (null).

## SetText

### Syntax

```
SetText(pMsg, pczBuffer, iError, pczError)
```

### Description

Sets the string containing the data associated with the message.

### Parameters

Name	Type	Description
pMsg	SBYN_Message*	Pointer to the message.
pczBuffer	char*	Pointer to the text string.
iError	int*	Pointer to the error number.
pczError	char*	Pointer to the error message text.

### Return Value

None.

## 9.1.9. The QueueConnectionFactory Interface

Using point-to-point messaging, a client uses a **QueueConnectionFactory** object to create **QueueConnection** objects.

The **QueueConnectionFactory** interface includes the following methods:

- [CreateQueueConnectionFactory](#) on page 215
- [CreateQueueConnection](#) on page 216

## CreateQueueConnectionFactory

### Syntax

```
CreateQueueConnectionFactory(pczHost, iPort, iError, pczError)
```

### Description

Constructs a **QueueConnectionFactory** object for the specified host and port. Once constructed, it can create **QueueConnection** objects for a point-to-point JMS provider.

### Parameters

Name	Type	Description
pczHost	char*	Pointer to the text of the host name.
iPort	int	Port number.
iError	int*	Pointer to the error number.
pczError	char*	Pointer to the error message text.

## Return Value

**SBYN\_QueueConnectionFactory\***

Pointer to the **QueueConnectionFactory** object that was created.

---

## CreateQueueConnection

### Syntax

```
CreateQueueConnection(pQueCxnFac, iError, pczError)
```

### Description

Constructs a **Connection** object; see [“The Connection Interface” on page 216](#).

### Parameters

Name	Type	Description
pQueCxnFac	SBYN_QueueConnectionFactory*	Pointer to the <b>QueueConnectionFactory</b> object creating the <b>QueueConnection</b> .
iError	int*	Pointer to the error number.
pczError	char*	Pointer to the error message text.

### Return Value

**SBYN\_Connection\*** pointer.

## 9.1.10. The Connection Interface

A **Connection** object is an active connection to a JMS point-to-point provider or an active connection to a JMS pub/sub provider. A client uses a **Connection** to create one or more **Sessions** for producing and consuming messages.

The **Connection** interface includes the following methods:

- [ConnectionClose](#) on page 217
- [ConnectionGetClientID](#) on page 217
- [ConnectionSetClientID](#) on page 217
- [ConnectionSetClientID](#) on page 217
- [ConnectionStart](#) on page 218
- [ConnectionStop](#) on page 218
- [ConnectionCreateQueueSession](#) on page 219
- [ConnectionCreateTopicSession](#) on page 219

---

## ConnectionClose

### Syntax

```
ConnectionClose(pConn, iError, pczError)
```

### Description

Closes the specified connection.

### Parameters

Name	Type	Description
<i>pConn</i>	SBYN_Connection*	Pointer to the <b>Connection</b> object.
<i>iError</i>	int*	Pointer to the error number.
<i>pczError</i>	char*	Pointer to the error message text.

### Return Value

None.

---

## ConnectionGetClientID

### Syntax

```
ConnectionGetClientID(pConn, iError, pczError)
```

### Description

Retrieves the client ID associated with the specified **Connection** object.

### Parameters

Name	Type	Description
<i>pConn</i>	SBYN_Connection*	Pointer to the <b>Connection</b> object.
<i>iError</i>	int*	Pointer to the error number.
<i>pczError</i>	char*	Pointer to the error message text.

### Return Value

**WString\***

Pointer to a **WString** (wide string) object containing the text.

---

## ConnectionSetClientID

### Syntax

```
ConnectionSetClientID(pConn, pczClientID, iError, pczError)
```



## Description

Sets the client ID to be associated with the specified **Connection** object. In other words, this method allows you to name the connection.

## Parameters

Name	Type	Description
pConn	SBYN_Connection*	Pointer to the <b>Connection</b> object.
pczClientID	char*	Pointer to the text string for the client ID.
iError	int*	Pointer to the error number.
pczError	char*	Pointer to the error message text.

## Return Value

None.

---

## ConnectionStart

### Syntax

```
ConnectionStart(pConn, iError, pczError)
```

### Description

Starts (or restarts) delivering incoming messages via the specified **Connection** object. If the connection is already started, the call is ignored without error.

### Parameters

Name	Type	Description
pConn	SBYN_Connection*	Pointer to the <b>Connection</b> object.
iError	int*	Pointer to the error number.
pczError	char*	Pointer to the error message text.

### Return Value

None.

---

## ConnectionStop

### Syntax

```
ConnectionStop(pConn, iError, pczError)
```

### Description

Temporarily halts delivering incoming messages via the specified **Connection** object. If the connection is already stopped, the call is ignored without error.

## Parameters

Name	Type	Description
pConn	SBYN_Connection*	Pointer to the <b>Connection</b> object.
iError	int*	Pointer to the error number.
pczError	char*	Pointer to the error message text.

## Return Value

None.

## ConnectionCreateQueueSession

### Syntax

```
ConnectionCreateQueueSession(pConn, fTransacted, iAckMode,
                             iError, pczError)
```

### Description

Creates a **Session** object; see [“The Session Interface” on page 220](#).

### Parameters

Name	Type	Description
pConn	SBYN_Connection*	Pointer to the <b>Connection</b> object.
fTransacted	SBYN_BOOL	Flag: If <b>true</b> , the session is transacted.
iAckMode	int	Ignored if the session is transacted. If the session is not transacted, indicates whether the consumer or client acknowledges messages that it receives; see <a href="#">Session Constants</a> on page 178.
iError	int*	Pointer to the error number.
pczError	char*	Pointer to the error message text.

## Return Value

SBYN\_Session\* pointer.

## ConnectionCreateTopicSession

### Syntax

```
ConnectionCreateTopicSession(pCxn, fTransacted, iAckMode,
                              iError, pczError)
```

### Description

Creates a **TopicSession** object.

## Parameters

Name	Type	Description
pCxn	SBYN_Connection*	Pointer to the <b>Connection</b> object.
fTransacted	SBYN_BOOL	Flag: If <b>true</b> , the session is transacted
iAckMode	int	Ignored if the session is transacted. If the session is not transacted, indicates whether the consumer or client acknowledges messages that it receives; see <b>Session Constants</b> on page 178.
iError	int*	Pointer to the error number.
pczError	char*	Pointer to the error message text.

## Return Value

SBYN\_Session\* pointer.

## 9.1.11. The Session Interface

The Session interface includes the following methods:

- [SessionClose](#) on page 221
- [SessionCommit](#) on page 221
- [SessionGetTransacted](#) on page 222
- [SessionRecover](#) on page 222
- [SessionRollback](#) on page 222
- [SessionCreateBytesMessage](#) on page 223
- [SessionCreateTextMessage](#) on page 223
- [SessionCreateTextMessageEx](#) on page 224
- [SessionCreateQueue](#) on page 224
- [SessionCreateReceiver](#) on page 225
- [SessionCreateReceiveMessageSelector](#) on page 225
- [SessionCreateSender](#) on page 226
- [SessionCreateTemporaryQueue](#) on page 226
- [SessionCreateDurableSubscriber](#) on page 227
- [SessionCreateDurableSubscriberMessageSelector](#) on page 228
- [SessionCreatePublisher](#) on page 228
- [SessionCreateSubscriber](#) on page 229
- [SessionCreateSubscriberMessageSelector](#) on page 229
- [SessionCreateTemporaryTopic](#) on page 230

- [SessionCreateTopic](#) on page 231
- [SessionUnsubscribe](#) on page 231

---

## SessionClose

### Syntax

```
SessionClose(pSessn, iError, pczError)
```

### Description

Closes the specified session.

*Note:* Sessions should be closed when they are no longer needed.

### Parameters

Name	Type	Description
pSessn	SBYN_Session*	Pointer to the <b>Session</b> object.
iError	int*	Pointer to the error number.
pczError	char*	Pointer to the error message text.

### Return Value

None.

---

## SessionCommit

### Syntax

```
SessionCommit(pSessn, iError, pczError)
```

### Description

Commits all messages done in this transaction and releases any locks currently held.

### Parameters

Name	Type	Description
pSessn	SBYN_Session*	Pointer to the <b>Session</b> object.
iError	int*	Pointer to the error number.
pczError	char*	Pointer to the error message text.

### Return Value

None.

---

## SessionGetTransacted

### Syntax

```
SessionGetTransacted(pSessn, iError, pczError)
```

### Description

Queries whether the specified session is or is not transacted.

### Parameters

Name	Type	Description
<i>pSessn</i>	SBYN_Session*	Pointer to the <b>Session</b> object.
<i>iError</i>	int*	Pointer to the error number.
<i>pczError</i>	char*	Pointer to the error message text.

### Return Value

**SBYN\_BOOL**

Returns **true** if the session is transacted; otherwise, returns **false**.

---

## SessionRecover

### Syntax

```
SessionRecover(pSessn, iError, pczError)
```

### Description

Stops message delivery in the specified session, causes all messages that might have been delivered but not acknowledged to be marked as **redelivered**, and restarts message delivery with the oldest unacknowledged message. Note that redelivered messages need not be delivered in the exact order they were originally delivered.

### Parameters

Name	Type	Description
<i>pSessn</i>	SBYN_Session*	Pointer to the <b>Session</b> object.
<i>iError</i>	int*	Pointer to the error number.
<i>pczError</i>	char*	Pointer to the error message text.

### Return Value

None.

---

## SessionRollback

### Syntax

```
SessionRollback(pSessn, iError, pczError)
```

### Description

Rolls back any messages done in this transaction and releases any locks currently held.

### Parameters

Name	Type	Description
pSessn	SBYN_Session*	Pointer to the <b>Session</b> object.
iError	int*	Pointer to the error number.
pczError	char*	Pointer to the error message text.

### Return Value

None.

## SessionCreateBytesMessage

### Syntax

```
SessionCreateBytesMessage(pSessn, iError, pczError)
```

### Description

Creates a **BytesMessage**— an object used to send a message containing a stream of uninterpreted bytes.

### Parameters

Name	Type	Description
pSessn	SBYN_Session*	Pointer to the <b>Session</b> object.
iError	int*	Pointer to the error number.
pczError	char*	Pointer to the error message text.

### Return Value

**SBYN\_Message\***  
Pointer to the created message object.

## SessionCreateTextMessage

### Syntax

```
SessionCreateTextMessage(pSessn, iError, pczError)
```

### Description

Creates an uninitialized **TextMessage**— an object used to send a message containing a string to be supplied. Also see [“SessionCreateTextMessageEx” on page 224](#).

## Parameters

Name	Type	Description
pSessn	SBYN_Session*	Pointer to the <b>Session</b> object.
iError	int*	Pointer to the error number.
pczError	char*	Pointer to the error message text.

## Return Value

**SBYN\_Message\***  
Pointer to the created message object.

## SessionCreateTextMessageEx

### Syntax

```
SessionCreateTextMessageEx(pSessn, pczText, iError, pczError)
```

### Description

Creates an initialized **TextMessage**— an object used to send a message containing the supplied string. Also see [“SessionCreateTextMessage” on page 223](#).

### Parameters

Name	Type	Description
pQueSessn	SBYN_QueueSession*	Pointer to the <b>QueueSession</b> object.
pczText	char*	Pointer to the text string with which to initialize the message.
iError	int*	Pointer to the error number.
pczError	char*	Pointer to the error message text.

## Return Value

**SBYN\_Message\***  
Pointer to the created message object.

## SessionCreateQueue

### Syntax

```
SessionCreateQueue(pSessn, pczQueName, iError, pczError)
```

### Description

Creates an identity with a specific queue name; does not create a physical queue.

This functionality is provided for rare cases where clients need to dynamically create a queue identity with a provider-specific name. Clients that depend on this functionality are not portable.

To create a physical session, see [“SessionCreateTemporaryQueue” on page 226](#).

### Parameters

Name	Type	Description
pSessn	SBYN_Session*	Pointer to the <b>Session</b> object.
pczQueName	char*	Pointer to the name of the queue.
iError	int*	Pointer to the error number.
pczError	char*	Pointer to the error message text.

### Return Value

**SBYN\_Destination\*** pointer.

## SessionCreateReceiver

### Syntax

```
SessionCreateReceiver(pSessn, pDest, iError, pczError)
```

### Description

Creates a **Receiver** object to receive messages;

### Parameters

Name	Type	Description
pSessn	SBYN_Session*	Pointer to the <b>Session</b> object.
pDest	SBYN_Destination*	Pointer to the queue.
iError	int*	Pointer to the error number.
pczError	char*	Pointer to the error message text.

### Return Value

**SBYN\_Receiver\*** pointer.

## SessionCreateReceiveMessageSelector

### Syntax

```
SessionCreateReceiveMessageSelector(pSessn, pDest,  
pczSelector, iError, pczError)
```

### Description

Creates a **Receiver** object to receive messages using a message selector. Also see [“SessionCreateReceiver” on page 225](#).



### Parameters

Name	Type	Description
pSessn	SBYN_Session*	Pointer to the object.
pDest	SBYN_Destination*	Pointer to the queue.
pczSelector	char*	Pointer to the text of the message selector.
iError	int*	Pointer to the error number.
pczError	char*	Pointer to the error message text.

### Return Value

SBYN\_QueueReceiver\* pointer.

## SessionCreateSender

### Syntax

```
SessionCreateSender(pSessn, pDest, iError, pczError)
```

### Description

Creates a **Sender** object to send messages.

### Parameters

Name	Type	Description
pSessn	SBYN_Session*	Pointer to the <b>Session</b> object.
pDest	SBYN_Destination*	Pointer to the queue.
iError	int*	Pointer to the error number.
pczError	char*	Pointer to the error message text.

### Return Value

SBYN\_Sender\* pointer.

## SessionCreateTemporaryQueue

### Syntax

```
SessionCreateTemporary(pSessn, iError, pczError)
```

### Description

Creates a **Temporary** object for a specified session.

### Parameters

Name	Type	Description
pSessn	SBYN_Session*	Pointer to the <b>Session</b> object.

Name	Type	Description
iError	int*	Pointer to the error number.
pczError	char*	Pointer to the error message text.

### Return Value

**SBYN\_Destination\*** pointer.

## SessionCreateDurableSubscriber

### Syntax

```
SessionCreateDurableSubscriber(pSessn, pDest, pczName,
                              iError, pczError)
```

### Description

Creates a durable subscriber to the specified topic, specifying whether messages published by its own connection should be delivered to it.

Using pub/sub messaging, if a client needs to receive all the messages published on a topic, including messages published while the subscriber is inactive, it uses a *durable subscriber*. The JMS provider retains a record of this durable subscription and ensures that each message from the topic's publishers is retained until either it has been acknowledged by this durable subscriber or else it has expired.

Sessions with durable subscribers must always provide the same client ID, and each client must specify a name that (within the given client ID) uniquely identifies each durable subscription it creates. Only one session at a time can have a TopicSubscriber for a particular durable subscription. An *inactive* durable subscriber is one that exists but does not currently have a message consumer associated with it.

A client can change an existing durable subscription by creating a durable TopicSubscriber with the same name and a new topic (and/or *message selector*). Changing a durable subscriber is equivalent to deleting the old one and creating a new one.

### Parameters

Name	Type	Description
pSessn	SBYN_Session*	Pointer to the <b>Session</b> object.
pDest	SBYN_Destination*	Pointer to the topic.
pczName	char*	Pointer to the text string containing the client ID of the durable subscriber.
iError	int*	Pointer to the error number.
pczError	char*	Pointer to the error message text.

### Return Value

**SBYN\_TopicSubscriber\***  
Pointer to the created **TopicSubscriber** object.

## SessionCreateDurableSubscriberMessageSelector

### Syntax

```
TopicSessionCreateDurableSubscriberMessageSelector(pSessn, pDest,  
                                                    pDest, pczName, pczSelector, iError, pczError)
```

### Description

Creates a durable subscriber to the specified topic, using a message selector (*pczSelector*) and/or specifying whether messages published by its own connection should be delivered to it (*fNoLocal*).

### Parameters

Name	Type	Description
<i>pSessn</i>	SBYN_Session*	Pointer to the <b>Session</b> object.
<i>pDest</i>	SBYN_Destination*	Pointer to the <b>Destination</b> object.
<i>pczName</i>	char*	Pointer to the text string containing the client ID of the durable subscriber.
<i>pczSelector</i>	char*	Pointer to the string containing the text of the message selector; only messages with properties matching the message selector expression are delivered. A value of null or an empty string indicates that there is no message selector for the message consumer.
<i>fNoLocal</i>	SBYN_BOOL	Flag, default <b>false</b> . If <b>true</b> , inhibits the delivery of messages published by its own connection.
<i>iError</i>	int*	Pointer to the error number.
<i>pczError</i>	char*	Pointer to the error message text.

### Return Value

**SBYN\_TopicSubscriber\***  
Pointer to the created **TopicSubscriber** object.

## SessionCreatePublisher

### Syntax

```
TopicSessionCreatePublisher(pSessn, pDest, iError, pczError)
```

### Description

Creates a publisher for the specified topic.

### Parameters

Name	Type	Description
<i>pSessn</i>	SBYN_Session*	Pointer to the <b>Session</b> object.

Name	Type	Description
pDest	SBYN_Destination*	Pointer to the <b>Destination</b> object.
iError	int*	Pointer to the error number.
pczError	char*	Pointer to the error message text.

#### Return Value

**SBYN\_TopicPublisher\***  
Pointer to the created **TopicPublisher** object.

## SessionCreateSubscriber

#### Syntax

```
SessionCreateSubscriber(pSessn, pDest, iError, pczError)
```

#### Description

Creates a *nondurable* subscriber to the specified topic—in other words, a subscriber that receives only those messages that are published while the subscriber is active.

#### Parameters

Name	Type	Description
pSessn	SBYN_Session*	Pointer to the <b>Session</b> object.
pDest	SBYN_Destination*	Pointer to the <b>Destination</b> object.
iError	int*	Pointer to the error number.
pczError	char*	Pointer to the error message text.

#### Return Value

**SBYN\_TopicSubscriber\***  
Pointer to the **TopicSubscriber** object.

## SessionCreateSubscriberMessageSelector

#### Syntax

```
SessionCreateSubscriberMessageSelector(pSessn, pDest,
pczSelector, fNoLocal, iError, pczError)
```

#### Description

Creates a *nondurable* subscriber to the specified topic—in other words, a subscriber that receives only those messages that are published while the subscriber is active.

In some cases, a connection may both publish and subscribe to a topic. The `NoLocal` parameter allows a subscriber to inhibit the delivery of messages published by its own connection. The default value for this attribute is **false**.

## Parameters

Name	Type	Description
pSessn	SBYN_Session*	Pointer to the <b>Session</b> object.
pDest	SBYN_Destination*	Pointer to the <b>Destination</b> object.
pczSelector	char*	Pointer to the string containing the text of the message selector; only messages with properties matching the message selector expression are delivered. A value of null or an empty string indicates that there is no message selector for the message consumer.
fNoLocal	SBYN_BOOL	Flag, default <b>false</b> . If <b>true</b> , inhibits the delivery of messages published by its own connection.
iError	int*	Pointer to the error number.
pczError	char*	Pointer to the error message text.

## Return Value

**SBYN\_TopicSubscriber\***  
Pointer to the **TopicSubscriber** object.

## SessionCreateTemporaryTopic

### Syntax

```
SessionTopicSessionCreateTemporaryTopic(pSessn,
                                         iError, pczError)
```

### Description

Creates a temporary topic that lives only as long as the specified TopicConnection does (unless the topic is deleted earlier).

### Parameters

Name	Type	Description
pSessn	SBYN_Session*	Pointer to the <b>Session</b> object.
iError	int*	Pointer to the error number.
pczError	char*	Pointer to the error message text.

## Return Value

**SBYN\_Destination\***  
Pointer to the created **TemporaryTopic** object.

---

## SessionCreateTopic

### Syntax

```
SessionCreateTopic(pSessn, pczTopName, iError, pczError)
```

### Description

Creates a topic identity with a specific topic name; does *not* create a physical topic.

This functionality is provided for rare cases where clients need to dynamically create a topic identity with a provider-specific name. Clients that depend on this functionality are not portable.

### Parameters

Name	Type	Description
pSessn	SBYN_Session*	Pointer to the <b>Session</b> object.
pczTopName	char*	Pointer to the text string containing the name of the topic.
iError	int*	Pointer to the error number.
pczError	char*	Pointer to the error message text.

### Return Value

**SBYN\_Destination\***

Pointer to the created **Destination** object.

---

## SessionUnsubscribe

### Syntax

```
SessionUnsubscribe(pSessn, pczName, iError, pczError)
```

### Description

Unsubscribes a durable subscription that has been created by a client. Note that it is an error to delete a durable subscription while there is an active TopicSubscriber for the subscription, or while a consumed message is part of a pending transaction or has not been acknowledged in the session.

### Parameters

Name	Type	Description
pSessn	SBYN_Session*	Pointer to the <b>Session</b> object.
pczName	char*	Pointer to the text string containing the name used to identify this subscription.
iError	int*	Pointer to the error number.
pczError	char*	Pointer to the error message text.

### Return Value

None.

## 9.1.12. The TopicConnectionFactory Interface

Using pub/sub messaging, a client uses a **TopicConnectionFactory** object to create **TopicConnection** objects.

The **TopicConnectionFactory** interface includes the following methods:

- [CreateTopicConnectionFactory](#) on page 232
- [CreateTopicConnection](#) on page 232

---

### CreateTopicConnectionFactory

#### Syntax

```
CreateTopicConnectionFactory(pczHost, iPort, iError, pczError)
```

#### Description

Constructs a **TopicConnectionFactory** for the specified host and port. Once constructed, it can create **TopicConnection** objects for a pub/sub JMS provider.

#### Parameters

Name	Type	Description
<i>pczHost</i>	char*	Pointer to the text of the host name.
<i>iPort</i>	int	Port number.
<i>iError</i>	int*	Pointer to the error number.
<i>pczError</i>	char*	Pointer to the error message text.

#### Return Value

**SBYN\_TopicConnectionFactory\***

Pointer to the **TopicConnectionFactory** object that was created.

---

### CreateTopicConnection

#### Syntax

```
CreateTopicConnection(pTopCxnFac, iError, pczError)
```

#### Description

Constructs a **TopicConnection** object.

## Parameters

Name	Type	Description
pTopCxnFac	SBYN_TopicConnectionFactory*	Pointer to the <b>TopicConnectionFactory</b> object creating the TopicConnection.
iError	int*	Pointer to the error number.
pczError	char*	Pointer to the error message text.

## Return Value

### SBYN\_TopicConnection\*

Pointer to the **TopicConnection** object that was created.

## 9.1.13. The Destination Interface

A **Destination** object encapsulates an address for a destination provided by SeeBeyond JMS. It can also include other data, such as configuration information or metadata.

The **Destination** interface includes the following methods:

- [GetDestinationName](#) on page 233
- [SetDestinationName](#) on page 234
- [DestinationToString](#) on page 234
- [DeleteDestination](#) on page 234

---

## GetDestinationName

### Syntax

```
GetDestinationName(pDest, iError, pczError)
```

### Description

Retrieves the name of the specified **Destination** object.

### Parameters

Name	Type	Description
pDest	SBYN_Destination*	Pointer to the <b>Destination</b> object.
iError	int*	Pointer to the error number.
pczError	char*	Pointer to the error message text.

## Return Value

### WString\*

Pointer to a **WString** (wide string) object containing the text.



---

## SetDestinationName

### Syntax

```
SetDestinationName(pDest, pczName, iError, pczError)
```

### Description

Sets the name of the specified **Destination** object.

### Parameters

Name	Type	Description
<i>pDest</i>	SBYN_Destination*	Pointer to the <b>Destination</b> object.
<i>pczName</i>	char*	Pointer to the text string containing the name of the destination.
<i>iError</i>	int*	Pointer to the error number.
<i>pczError</i>	char*	Pointer to the error message text.

### Return Value

None.

---

## DestinationToString

### Syntax

```
DestinationToString(pDest, iError, pczError)
```

### Description

Retrieves a text string representation of the specified **Destination** object.

### Parameters

Name	Type	Description
<i>pDest</i>	SBYN_Destination*	Pointer to the <b>Destination</b> object.
<i>iError</i>	int*	Pointer to the error number.
<i>pczError</i>	char*	Pointer to the error message text.

### Return Value

**WString\***

Pointer to a **WString** (wide string) object containing the text.

---

## DeleteDestination

### Syntax

```
DeleteDestination(pDest, iError, pczError)
```

## Description

Deletes the specified **Destination** object.

## Parameters

Name	Type	Description
pDest	SBYN_Destination*	Pointer to the <b>Destination</b> object.
iError	int*	Pointer to the error number.
pczError	char*	Pointer to the error message text.

## Return Value

None.

## 9.1.14. The QueueReceiver Interface

Using point-to-point messaging, a client uses a **QueueReceiver** object to receive messages that have been delivered to a queue.

The **QueueReceiver** interface includes the following methods:

- [QueueReceiverClose](#) on page 235
- [QueueReceiverGetMessageSelector](#) on page 236
- [QueueReceiverReceive](#) on page 236
- [QueueReceiverReceiveTimeout](#) on page 237
- [QueueReceiverReceiveNoWait](#) on page 237
- [QueueReceiverGetQueue](#) on page 237

---

## QueueReceiverClose

### Syntax

```
QueueReceiverClose(pQueueRecvr, iError, pczError)
```

### Description

Closes the specified queue receiver.

**Note:** *When a message consumer is no longer needed, it should be closed.*

### Parameters

Name	Type	Description
pQueueRecvr	SBYN_QueueReceiver*	Pointer to the <b>QueueReceiver</b> object.
iError	int*	Pointer to the error number.
pczError	char*	Pointer to the error message text.

### Return Value

None.

---

## QueueReceiverGetMessageSelector

### Syntax

```
QueueReceiverGetMessageSelector(pQueRecvr, iError, pczError)
```

### Description

Retrieves the message selector expression associated with this queue receiver.

### Parameters

Name	Type	Description
<i>pQueRecvr</i>	SBYN_QueueReceiver*	Pointer to the <b>QueueReceiver</b> object.
<i>iError</i>	int*	Pointer to the error number.
<i>pczError</i>	char*	Pointer to the error message text.

### Return Value

**char\***

Pointer to the string containing the message selector text. Returns null if no message selector exists, or if the message selector was set to null or the empty string.

---

## QueueReceiverReceive

### Syntax

```
QueueReceiverReceive(pQueRecvr, iError, pczError)
```

### Description

Receives the next message produced for this queue. If the called within a transaction, the queue retains the message until the transaction commits.

### Parameters

Name	Type	Description
<i>pQueRecvr</i>	SBYN_QueueReceiver*	Pointer to the <b>QueueReceiver</b> object.
<i>iError</i>	int*	Pointer to the error number.
<i>pczError</i>	char*	Pointer to the error message text.

### Return Value

**SBYN\_Message\***

Pointer to the received message.

---

## QueueReceiverReceiveTimeout

### Syntax

```
QueueReceiverReceiveTimeout(pQueRecvr, lTimeout, iError, pczError)
```

### Description

Receives the next message that arrives within the specified timeout interval. A timeout value of 0 makes this function equivalent to [“QueueReceiverReceive” on page 236](#).

### Parameters

Name	Type	Description
<i>pQueRecvr</i>	SBYN_QueueReceiver*	Pointer to the <b>QueueReceiver</b> object.
<i>lTimeout</i>	long	The timeout value.
<i>iError</i>	int*	Pointer to the error number.
<i>pczError</i>	char*	Pointer to the error message text.

### Return Value

**SBYN\_Message\***

Pointer to the received message, or null if no message is available.

---

## QueueReceiverReceiveNoWait

### Syntax

```
QueueReceiverReceiveNoWait(pQueRecvr, iError, pczError)
```

### Description

Receives the next message produced for this queue if one is immediately available.

### Parameters

Name	Type	Description
<i>pQueRecvr</i>	SBYN_QueueReceiver*	Pointer to the <b>QueueReceiver</b> object.
<i>iError</i>	int*	Pointer to the error number.
<i>pczError</i>	char*	Pointer to the error message text.

### Return Value

**SBYN\_Message\***

Pointer to the received message, or null if no message is available.

---

## QueueReceiverGetQueue

### Syntax

```
QueueReceiverGetQueue(pQueRecvr, iError, pczError)
```

## Description

Retrieves the queue associated with the specified queue receiver.

## Parameters

Name	Type	Description
pQueRecvr	SBYN_QueueReceiver*	Pointer to the <b>QueueReceiver</b> object.
iError	int*	Pointer to the error number.
pczError	char*	Pointer to the error message text.

## Return Value

### SBYN\_Destination\*

Pointer to the queue.

## 9.1.15. The TopicSubscriber Interface

The TopicSubscriber interface includes the following methods:

- [TopicSubscriberClose](#) on page 238
- [TopicSubscriberGetMessageSelector](#) on page 239
- [TopicSubscriberGetNoLocal](#) on page 239
- [TopicSubscriberGetTopic](#) on page 240
- [TopicSubscriberReceive](#) on page 240
- [TopicSubscriberReceiveTimeout](#) on page 240
- [TopicSubscriberReceiveNoWait](#) on page 241

## TopicSubscriberClose

### Syntax

```
TopicSubscriberClose(pTopSub, iError, pczError)
```

### Description

Closes the specified topic subscriber.

**Note:** When a message consumer is no longer needed, it should be closed.

### Parameters

Name	Type	Description
pTopSub	SBYN_TopicSubscriber*	Pointer to the <b>TopicSubscriber</b> object.
iError	int*	Pointer to the error number.
pczError	char*	Pointer to the error message text.

## Return Value

None.

---

## TopicSubscriberGetMessageSelector

### Syntax

```
TopicSubscriberGetMessageSelector(pTopSub, iError, pczError)
```

### Description

Retrieves the message selector expression associated with the specified topic subscriber.

### Parameters

Name	Type	Description
<i>pTopSub</i>	SBYN_TopicSubscriber*	Pointer to the <b>TopicSubscriber</b> object.
<i>iError</i>	int*	Pointer to the error number.
<i>pczError</i>	char*	Pointer to the error message text.

### Return Value

**char\***

Pointer to the string containing the message selector text. Returns null if no message selector exists, or if the message selector was set to null or the empty string.

---

## TopicSubscriberGetNoLocal

### Syntax

```
TopicSubscriberGetNoLocal(pTopSub, iError, pczError)
```

### Description

Queries whether the NoLocal flag is set for the specified topic subscriber.

### Parameters

Name	Type	Description
<i>pTopSub</i>	SBYN_TopicSubscriber*	Pointer to the <b>TopicSubscriber</b> object.
<i>iError</i>	int*	Pointer to the error number.
<i>pczError</i>	char*	Pointer to the error message text.

### Return Value

**SBYN\_BOOL**

If **false** (the default), the subscriber can also publish via the same connection.  
If **true**, delivery of messages published via its own connection is inhibited.

---

## TopicSubscriberGetTopic

### Syntax

```
TopicSubscriberGetTopic(pTopSub, iError, pczError)
```

### Description

Retrieves the topic associated with the specified topic subscriber.

### Parameters

Name	Type	Description
<i>pTopSub</i>	SBYN_TopicSubscriber*	Pointer to the <b>TopicSubscriber</b> object.
<i>iError</i>	int*	Pointer to the error number.
<i>pczError</i>	char*	Pointer to the error message text.

### Return Value

**SBYN\_Destination\***  
Pointer to the topic.

---

## TopicSubscriberReceive

### Syntax

```
TopicSubscriberReceive(pTopSub, iError, pczError)
```

### Description

Receives the next message produced for this topic. If called within a transaction, the topic retains the message until the transaction commits.

### Parameters

Name	Type	Description
<i>pTopSub</i>	SBYN_TopicSubscriber*	Pointer to the <b>TopicSubscriber</b> object.
<i>iError</i>	int*	Pointer to the error number.
<i>pczError</i>	char*	Pointer to the error message text.

### Return Value

**SBYN\_Message\***  
Pointer to the received message.

---

## TopicSubscriberReceiveTimeout

### Syntax

```
TopicSubscriberReceiveTimeout(pTopSub, lTimeout, iError, pczError)
```

## Description

Receives the next message that arrives within the specified timeout interval. A timeout value of 0 makes this function equivalent to [“TopicSubscriberReceive” on page 240](#).

## Parameters

Name	Type	Description
pTopSub	SBYN_TopicSubscriber*	Pointer to the <b>TopicSubscriber</b> object.
lTimeout	long	The timeout value
iError	int*	Pointer to the error number.
pczError	char*	Pointer to the error message text.

## Return Value

**SBYN\_Message\***

Pointer to the received message, or null if no message is available.

## TopicSubscriberReceiveNoWait

### Syntax

```
TopicSubscriberReceiveNoWait(pTopSub, iError, pczError)
```

### Description

Receives the next message produced for this topic if one is immediately available.

### Parameters

Name	Type	Description
pTopSub	SBYN_TopicSubscriber*	Pointer to the <b>TopicSubscriber</b> object.
iError	int*	Pointer to the error number.
pczError	char*	Pointer to the error message text.

### Return Value

**SBYN\_Message\***

Pointer to the received message, or null if no message is available.

### Syntax

```
TopicSubscriberReceiveNoWait(pTopSub, iError, pczError)
```

## 9.1.16. The QueueSender Interface

Using point-to-point messaging, a client uses a **QueueSender** object to send messages to a queue. After sending a message to a queue, a client may retain the message and modify it without affecting the message that has been sent. The same message object may be sent multiple times.



The **QueueSender** interface includes the following methods:

- [QueueSenderClose](#) on page 242
- [QueueSenderGetDeliveryMode](#) on page 243
- [QueueSenderGetDisableMessageID](#) on page 243
- [QueueSenderGetDisableMessageTimestamp](#) on page 244
- [QueueSenderGetJMS\\_ProducerID](#) on page 244
- [QueueSenderGetPriority](#) on page 244
- [QueueSenderGetQueue](#) on page 245
- [QueueSenderGetTimeToLive](#) on page 245
- [QueueSenderSend](#) on page 246
- [QueueSenderSendEx](#) on page 246
- [QueueSenderSendToQueue](#) on page 247
- [QueueSenderSendToQueueEx](#) on page 248
- [QueueSenderSetDeliveryMode](#) on page 249
- [QueueSenderSetDisableMessageID](#) on page 249
- [QueueSenderSetDisableMessageTimestamp](#) on page 250
- [QueueSenderSetJMS\\_ProducerID](#) on page 250
- [QueueSenderSetPriority](#) on page 251
- [QueueSenderSetTimeToLive](#) on page 251

---

## QueueSenderClose

### Syntax

```
QueueSenderClose(pQueueSender, iError, pczError)
```

### Description

Closes the specified queue sender.

*Note:* When a message producer is no longer needed, it should be closed.

### Parameters

Name	Type	Description
pQueueSender	SBYN_QueueSender*	Pointer to the <b>QueueSender</b> object.
iError	int*	Pointer to the error number.
pczError	char*	Pointer to the error message text.

### Return Value

None.

---

## QueueSenderGetDeliveryMode

### Syntax

```
QueueSenderGetDeliveryMode(pQueueSender, iError, pczError)
```

### Description

Retrieves the value of the **DeliveryMode** property of the specified queue sender.

### Parameters

Name	Type	Description
pQueueSender	SBYN_QueueSender*	Pointer to the <b>QueueSender</b> object.
iError	int*	Pointer to the error number.
pczError	char*	Pointer to the error message text.

### Return Value

**int**

See [“DeliveryMode Constants” on page 178](#).

---

## QueueSenderGetDisableMessageID

### Syntax

```
QueueSenderGetDisableMessageID(pQueueSender, iError, pczError)
```

### Description

Queries whether message IDs are or are not disabled for the specified queue sender.

### Parameters

Name	Type	Description
pQueueSender	SBYN_QueueSender*	Pointer to the <b>QueueSender</b> object.
iError	int*	Pointer to the error number.
pczError	char*	Pointer to the error message text.

### Return Value

**SBYN\_BOOL**

Returns **true** if message IDs are disabled; otherwise, returns **false**.

---

## QueueSenderGetDisableMessageTimestamp

### Syntax

```
QueueSenderGetDisableMessageTimestamp(pQueueSender, iError, pczError)
```

### Description

Queries whether message timestamping is or is not disabled for the specified queue sender.

### Parameters

Name	Type	Description
<i>pQueueSender</i>	SBYN_QueueSender*	Pointer to the <b>QueueSender</b> object.
<i>iError</i>	int*	Pointer to the error number.
<i>pczError</i>	char*	Pointer to the error message text.

### Return Value

**SBYN\_BOOL**

Returns **true** if message timestamping is disabled; otherwise, returns **false**.

---

## QueueSenderGetJMS\_ProducerID

### Syntax

```
QueueSenderGetJMS_ProducerID(pQueueSender, iError, pczError)
```

### Description

Retrieves the value of the **ProducerID** property for the specified queue sender.

### Parameters

Name	Type	Description
<i>pQueueSender</i>	SBYN_QueueSender*	Pointer to the <b>QueueSender</b> object.
<i>iError</i>	int*	Pointer to the error number.
<i>pczError</i>	char*	Pointer to the error message text.

### Return Value

**WString\***

Pointer to a **WString** (wide string) object containing the text.

---

## QueueSenderGetPriority

### Syntax

```
QueueSenderGetPriority(pQueueSender, iError, pczError)
```

## Description

Queries the value of the message **Priority** property of the specified queue sender.

## Parameters

Name	Type	Description
pQueueSender	SBYN_QueueSender*	Pointer to the <b>QueueSender</b> object.
iError	int*	Pointer to the error number.
pczError	char*	Pointer to the error message text.

## Return Value

**int**

Message priority level, from **0** (least expedited) through **9** (most expedited). See [“Miscellaneous Constants Setting Message Class Defaults” on page 180](#).

---

## QueueSenderGetQueue

### Syntax

```
QueueSenderGetQueue(pQueueSender, iError, pczError)
```

### Description

Retrieves the queue associated with the queue sender.

### Parameters

Name	Type	Description
pQueueSender	SBYN_QueueSender*	Pointer to the <b>QueueSender</b> object.
iError	int*	Pointer to the error number.
pczError	char*	Pointer to the error message text.

### Return Value

**SBYN\_Destination\***

Pointer to the queue.

---

## QueueSenderGetTimeToLive

### Syntax

```
QueueSenderGetTimeToLive(pQueueSender, iError, pczError)
```

### Description

Queries the value of the **TimeToLive** property of the specified queue sender.

### Parameters

Name	Type	Description
pQueueSender	SBYN_QueueSender*	Pointer to the <b>QueueSender</b> object.
iError	int*	Pointer to the error number.
pczError	char*	Pointer to the error message text.

### Return Value

**long**

Length of time (milliseconds elapsed since dispatch time) that a produced message should be retained by JMS. See [“Miscellaneous Constants Setting Message Class Defaults” on page 180](#).

---

## QueueSenderSend

### Syntax

```
QueueSenderSend(pQueueSender, pMsg, iError, pczError)
```

### Description

Sends the specified message to the queue, using default values for properties (**DeliveryMode**, **Priority**, and **TimeToLive**) of the specified queue sender. If you need to override the default values, see [“QueueSenderSendEx” on page 246](#).

To specify the queue destination, see [“QueueSenderSendToQueue” on page 247](#).

### Parameters

Name	Type	Description
pQueueSender	SBYN_QueueSender*	Pointer to the <b>QueueSender</b> object.
pMsg	SBYN_Message*	Pointer to the message to send.
iError	int*	Pointer to the error number.
pczError	char*	Pointer to the error message text.

### Return Value

None.

---

## QueueSenderSendEx

### Syntax

```
QueueSenderSendEx(pQueueSender, pMsg,  
                  iDelivMode, iPriority, lMilSecToLive,  
                  iError, pczError)
```

## Description

Sends the specified message to the queue, overriding one or more default values for properties of the specified queue sender. Compare to [“QueueSenderSend” on page 246](#).

To specify the queue destination, see [“QueueSenderSendToQueueEx” on page 248](#).

## Parameters

Name	Type	Description
pQueueSender	SBYN_QueueSender*	Pointer to the <b>QueueSender</b> object.
pMsg	SBYN_Message*	Pointer to the message to send.
iDelivMode	int	Value to be used for <b>DeliveryMode</b> ; see <a href="#">“DeliveryMode Constants” on page 178</a> .
iPriority	int	Value to be used for <b>Priority</b> ; see <a href="#">“Miscellaneous Constants Setting Message Class Defaults” on page 180</a> .
lMilSecToLive	long	Value to be used for <b>TimeToLive</b> : Length of time (milliseconds elapsed since dispatch time) that a produced message should be retained by JMS. See <a href="#">“Miscellaneous Constants Setting Message Class Defaults” on page 180</a> .
iError	int*	Pointer to the error number.
pczError	char*	Pointer to the error message text.

## Return Value

None.

## QueueSenderSendToQueue

### Syntax

```
QueueSenderSendToQueue(pQueueSender, pDest, pMsg, iError, pczError)
```

### Description

Sends the specified message to the specified queue, using default values for properties (**DeliveryMode**, **Priority**, and **TimeToLive**) of the specified queue sender. Compare to [“QueueSenderSendToQueueEx” on page 248](#).

Typically, a message producer is assigned a queue at creation time; however, the JMS API also supports unidentified message producers, which require that the queue be supplied every time a message is sent. Compare to [“QueueSenderSend” on page 246](#).

### Parameters

Name	Type	Description
pQueueSender	SBYN_QueueSender*	Pointer to the <b>QueueSender</b> object.

Name	Type	Description
pDest	SBYN_Destination*	Pointer to the queue.
pMsg	SBYN_Message*	Pointer to the message to send.
iError	int*	Pointer to the error number.
pczError	char*	Pointer to the error message text.

#### Return Value

None.

---

## QueueSenderSendToQueueEx

### Syntax

```
QueueSenderSendToQueueEx(pQueueSender, pDest, pMsg,  
                        iDelivMode, iPriority, lMilSecToLive,  
                        iError, pczError)
```

### Description

Sends the specified message to the specified queue, overriding one or more default values for properties of the specified queue sender. Compare to [“QueueSenderSendToQueue” on page 247](#).

### Parameters

Name	Type	Description
pQueueSender	SBYN_QueueSender*	Pointer to the <b>QueueSender</b> object.
pDest	SBYN_Destination*	Pointer to the queue.
pMsg	SBYN_Message*	Pointer to the message to send.
iDelivMode	int	Value to be used for <b>DeliveryMode</b> ; see <a href="#">“DeliveryMode Constants” on page 178</a> .
iPriority	int	Value to be used for <b>Priority</b> ; see <a href="#">“Miscellaneous Constants Setting Message Class Defaults” on page 180</a> .
lMilSecToLive	long	Value to be used for <b>TimeToLive</b> : Length of time (milliseconds elapsed since dispatch time) that a produced message should be retained by JMS. See <a href="#">“Miscellaneous Constants Setting Message Class Defaults” on page 180</a> .
iError	int*	Pointer to the error number.
pczError	char*	Pointer to the error message text.

#### Return Value

None.

---

## QueueSenderSetDeliveryMode

### Syntax

```
QueueSenderSetDeliveryMode(pQueueSender, iDelivMode, iError, pczError)
```

### Description

Sets the value of the **DeliveryMode** property of the specified queue sender.  
See [“DeliveryMode Constants” on page 178](#).

### Parameters

Name	Type	Description
<i>pQueueSender</i>	SBYN_QueueSender*	Pointer to the <b>QueueSender</b> object.
<i>iDelivMode</i>	int	Value for the <b>DeliveryMode</b> property.
<i>iError</i>	int*	Pointer to the error number.
<i>pczError</i>	char*	Pointer to the error message text.

### Return Value

None.

---

## QueueSenderSetDisableMessageID

### Syntax

```
QueueSenderSetDisableMessageID(pQueueSender, fDisabled,  
iError, pczError)
```

### Description

Determines whether message IDs are disabled for this queue sender. Default **false**.

### Parameters

Name	Type	Description
<i>pQueueSender</i>	SBYN_QueueSender*	Pointer to the <b>QueueSender</b> object.
<i>fDisabled</i>	SBYN_BOOL	Flag, default <b>false</b> ; if <b>true</b> , message IDs are disabled.
<i>iError</i>	int*	Pointer to the error number.
<i>pczError</i>	char*	Pointer to the error message text.

### Return Value

None.



## QueueSenderSetDisableMessageTimestamp

### Syntax

```
QueueSenderSetDisableMessageTimestamp(pQueueSender, fDisabled,  
                                       iError, pczError)
```

### Description

Determines whether message timestamping is disabled for this queue sender.  
Default **false**.

Since message timestamps take effort to create and increase the size of a message, this flag can be set **true** to reduce overhead if message IDs are not used by an application.

### Parameters

Name	Type	Description
<i>pQueueSender</i>	SBYN_QueueSender*	Pointer to the <b>QueueSender</b> object.
<i>fDisabled</i>	SBYN_BOOL	Flag, default <b>false</b> ; if <b>true</b> , message timestamping is disabled.
<i>iError</i>	int*	Pointer to the error number.
<i>pczError</i>	char*	Pointer to the error message text.

### Return Value

None.

## QueueSenderSetJMS\_ProducerID

### Syntax

```
QueueSenderSetJMS_ProducerID(pQueueSender, pczProdID, iError, pczError)
```

### Description

Sets the value of the **ProducerID** property for the specified queue sender.

### Parameters

Name	Type	Description
<i>pQueueSender</i>	SBYN_QueueSender*	Pointer to the <b>QueueSender</b> object.
<i>pczProdID</i>	char*	Pointer to text string containing the Producer ID.
<i>iError</i>	int*	Pointer to the error number.
<i>pczError</i>	char*	Pointer to the error message text.

### Return Value

None.

---

## QueueSenderSetPriority

### Syntax

```
QueueSenderSetPriority(pQueueSender, iPriority, iError, pczError)
```

### Description

Sets the value of the message **Priority** property, from **0** (least expedited) through **9** (most expedited). See [“Miscellaneous Constants Setting Message Class Defaults” on page 180](#).

### Parameters

Name	Type	Description
pQueueSender	SBYN_QueueSender*	Pointer to the <b>QueueSender</b> object.
iPriority	int	Message priority level.
iError	int*	Pointer to the error number.
pczError	char*	Pointer to the error message text.

### Return Value

None.

---

## QueueSenderSetTimeToLive

### Syntax

```
QueueSenderSetTimeToLive(pQueueSender, lMilSecToLive, iError, pczError)
```

### Description

Sets the value of the **TimeToLive** property of the specified queue sender.

### Parameters

Name	Type	Description
pQueueSender	SBYN_QueueSender*	Pointer to the <b>QueueSender</b> object.
lMilSecToLive	long	Value to be used for TimeToLive: Length of time (milliseconds elapsed since dispatch time) that a produced message should be retained by JMS. See <a href="#">“Miscellaneous Constants Setting Message Class Defaults” on page 180</a> .
iError	int*	Pointer to the error number.
pczError	char*	Pointer to the error message text.

### Return Value

None.

## 9.1.17. The TopicPublisher Interface

The TopicPublisher interface includes the following methods:

- [TopicPublisherClose](#) on page 252
- [TopicPublisherGetDeliveryMode](#) on page 253
- [TopicPublisherGetDisableMessageID](#) on page 253
- [TopicPublisherGetDisableMessageTimestamp](#) on page 254
- [TopicPublisherGetJMS\\_ProducerID](#) on page 254
- [TopicPublisherGetPriority](#) on page 254
- [TopicPublisherGetTimeToLive](#) on page 255
- [TopicPublisherGetTopic](#) on page 255
- [TopicPublisherPublish](#) on page 256
- [TopicPublisherPublishEx](#) on page 256
- [TopicPublisherPublishToTopic](#) on page 257
- [TopicPublisherPublishToTopicEx](#) on page 258
- [TopicPublisherSetDeliveryMode](#) on page 258
- [TopicPublisherSetDisableMessageID](#) on page 259
- [TopicPublisherSetDisableMessageTimestamp](#) on page 259
- [TopicPublisherSetJMS\\_ProducerID](#) on page 260
- [TopicPublisherSetPriority](#) on page 260
- [TopicPublisherSetTimeToLive](#) on page 261

---

### TopicPublisherClose

#### Syntax

```
TopicPublisherClose(pTopPub, iError, pczError)
```

#### Description

Closes the specified topic publisher.

*Note:* When a message producer is no longer needed, it should be closed.

#### Parameters

Name	Type	Description
pTopPub	SBYN_TopicPublisher*	Pointer to the <b>TopicPublisher</b> object.
iError	int*	Pointer to the error number.
pczError	char*	Pointer to the error message text.

### Return Value

None.

---

## TopicPublisherGetDeliveryMode

### Syntax

```
TopicPublisherGetDeliveryMode(pTopPub, iError, pczError)
```

### Description

Retrieves the value of the **DeliveryMode** property of the specified topic publisher.

### Parameters

Name	Type	Description
<i>pTopPub</i>	SBYN_TopicPublisher*	Pointer to the <b>TopicPublisher</b> object.
<i>iError</i>	int*	Pointer to the error number.
<i>pczError</i>	char*	Pointer to the error message text.

### Return Value

**int**

See [“DeliveryMode Constants” on page 178](#).

---

## TopicPublisherGetDisableMessageID

### Syntax

```
TopicPublisherGetDisableMessageID(pTopPub, iError, pczError)
```

### Description

Queries whether message IDs are or are not disabled for the specified topic publisher.

### Parameters

Name	Type	Description
<i>pTopPub</i>	SBYN_TopicPublisher*	Pointer to the <b>TopicPublisher</b> object.
<i>iError</i>	int*	Pointer to the error number.
<i>pczError</i>	char*	Pointer to the error message text.

### Return Value

**SBYN\_BOOL**

Returns **true** if message IDs are disabled; otherwise, returns **false**.

---

## TopicPublisherGetDisableMessageTimestamp

### Syntax

```
TopicPublisherGetDisableMessageTimestamp(pTopPub, iError, pczError)
```

### Description

Queries whether message IDs are or are not disabled for the specified topic publisher.

### Parameters

Name	Type	Description
<i>pTopPub</i>	SBYN_TopicPublisher*	Pointer to the <b>TopicPublisher</b> object.
<i>iError</i>	int*	Pointer to the error number.
<i>pczError</i>	char*	Pointer to the error message text.

### Return Value

**int**

Returns **true** if message timestamping is disabled; otherwise, returns **false**.

---

## TopicPublisherGetJMS\_ProducerID

### Syntax

```
TopicPublisherGetJMS_ProducerID(pTopPub, iError, pczError)
```

### Description

Retrieves the value of the **ProducerID** property for the specified topic publisher.

### Parameters

Name	Type	Description
<i>pTopPub</i>	SBYN_TopicPublisher*	Pointer to the <b>TopicPublisher</b> object.
<i>iError</i>	int*	Pointer to the error number.
<i>pczError</i>	char*	Pointer to the error message text.

### Return Value

**WString\***

Pointer to a **WString** (wide string) object containing the text.

---

## TopicPublisherGetPriority

### Syntax

```
TopicPublisherGetPriority(pTopPub, iError, pczError)
```

### Description

Queries the value of the message **Priority** property of the specified topic publisher.

### Parameters

Name	Type	Description
pTopPub	SBYN_TopicPublisher*	Pointer to the <b>TopicPublisher</b> object.
iError	int*	Pointer to the error number.
pczError	char*	Pointer to the error message text.

### Return Value

**int**

Message priority level, from 0 (least expedited) through 9 (most expedited). See [“Miscellaneous Constants Setting Message Class Defaults” on page 180](#).

---

## TopicPublisherGetTimeToLive

### Syntax

```
TopicPublisherGetTimeToLive(pTopPub, iError, pczError)
```

### Description

Queries the value of the **TimeToLive** property of the specified topic publisher.

### Parameters

Name	Type	Description
pTopPub	SBYN_TopicPublisher*	Pointer to the <b>TopicPublisher</b> object.
iError	int*	Pointer to the error number.
pczError	char*	Pointer to the error message text.

### Return Value

**long**

Length of time (milliseconds elapsed since dispatch time) that a produced message should be retained by JMS. See [“Miscellaneous Constants Setting Message Class Defaults” on page 180](#).

---

## TopicPublisherGetTopic

### Syntax

```
TopicPublisherGetTopic(pTopPub, iError, pczError)
```

### Description

Retrieves the topic associated with the specified topic publisher.

## Parameters

Name	Type	Description
pTopPub	SBYN_TopicPublisher*	Pointer to the <b>TopicPublisher</b> object.
iError	int*	Pointer to the error number.
pczError	char*	Pointer to the error message text.

## Return Value

**SBYN\_Destination\***  
Pointer to the topic.

## TopicPublisherPublish

### Syntax

```
TopicPublisherPublish(pTopPub, pMsg, iError, pczError)
```

### Description

Publishes the specified message to the topic, using default values for properties (**DeliveryMode**, **Priority**, and **TimeToLive**) of the specified topic publisher. If you need to override the default values, see [“TopicPublisherPublishEx” on page 256](#).

To specify the topic destination, see [“TopicPublisherPublishToTopic” on page 257](#).

### Parameters

Name	Type	Description
pTopPub	SBYN_TopicPublisher*	Pointer to the <b>TopicPublisher</b> object.
pMsg	SBYN_Message*	Pointer to the message to be published.
iError	int*	Pointer to the error number.
pczError	char*	Pointer to the error message text.

### Return Value

None.

## TopicPublisherPublishEx

### Syntax

```
TopicPublisherPublishEx(pTopPub, pMsg,
                        iDelivMode, iPriority, lMilSecToLive,
                        iError, pczError)
```

### Description

Publishes the specified message to the topic, overriding one or more default values for properties of the specified topic publisher. Compare to [“TopicPublisherPublish” on page 256](#).

To specify the topic destination, see [“TopicPublisherPublishToTopicEx” on page 258](#).

### Parameters

Name	Type	Description
pTopPub	SBYN_TopicPublisher*	Pointer to the <b>TopicPublisher</b> object.
pMsg	SBYN_Message*	Pointer to the message to be published.
iDelivMode	int	Value to be used for <b>DeliveryMode</b> ; see <a href="#">“DeliveryMode Constants” on page 178</a> .
iPriority	int	Value to be used for <b>Priority</b> ; see <a href="#">“Miscellaneous Constants Setting Message Class Defaults” on page 180</a> .
lMilSecToLive	long	Value to be used for <b>TimeToLive</b> : Length of time (milliseconds elapsed since dispatch time) that a produced message should be retained by JMS. See <a href="#">“Miscellaneous Constants Setting Message Class Defaults” on page 180</a> .
iError	int*	Pointer to the error number.
pczError	char*	Pointer to the error message text.

### Return Value

None.

## TopicPublisherPublishToTopic

### Syntax

```
TopicPublisherPublishToTopic(pTopPub, pDest, pMsg, iError, pczError)
```

### Description

Publishes the specified message to the specified topic, using default values for properties (**DeliveryMode**, **Priority**, and **TimeToLive**) of the specified topic publisher. Compare to [“TopicPublisherPublishToTopicEx” on page 258](#).

Typically, a message producer is assigned a topic at creation time; however, the JMS API also supports unidentified message producers, which require that the topic be supplied every time a message is sent. Compare to [“TopicPublisherPublishEx” on page 256](#).

### Parameters

Name	Type	Description
pTopPub	SBYN_TopicPublisher*	Pointer to the <b>TopicPublisher</b> object.
pDest	SBYN_Destination*	Pointer to the topic.
pMsg	SBYN_Message*	Pointer to the message.
iError	int*	Pointer to the error number.
pczError	char*	Pointer to the error message text.



## Return Value

None.

## TopicPublisherPublishToTopicEx

### Syntax

```
TopicPublisherPublishToTopicEx(pTopPub, pDest, pMsg,  
                               iDelivMode, iPriority, lMilSecToLive,  
                               iError, pczError)
```

### Description

Publishes the specified message to the specified topic, overriding one or more default values for properties of the specified topic publisher. Compare to [“TopicPublisherPublishToTopic” on page 257](#).

### Parameters

Name	Type	Description
<i>pTopPub</i>	SBYN_TopicPublisher*	Pointer to the <b>TopicPublisher</b> object.
<i>pDest</i>	SBYN_Destination*	Pointer to the topic.
<i>pMsg</i>	SBYN_Message*	Pointer to the message to publish.
<i>iDelivMode</i>	int	Value to be used for <b>DeliveryMode</b> ; see <a href="#">“DeliveryMode Constants” on page 178</a> .
<i>iPriority</i>	int	Value to be used for <b>Priority</b> ; see <a href="#">“Miscellaneous Constants Setting Message Class Defaults” on page 180</a> .
<i>lMilSecToLive</i>	long	Value to be used for <b>TimeToLive</b> : Length of time (milliseconds elapsed since dispatch time) that a produced message should be retained by JMS. See <a href="#">“Miscellaneous Constants Setting Message Class Defaults” on page 180</a> .
<i>iError</i>	int*	Pointer to the error number.
<i>pczError</i>	char*	Pointer to the error message text.

## Return Value

None.

## TopicPublisherSetDeliveryMode

### Syntax

```
TopicPublisherSetDeliveryMode(pTopPub, iDelivMode, iError, pczError)
```

### Description

Sets the value of the **DeliveryMode** property of the specified topic publisher. See [“DeliveryMode Constants” on page 178](#).

### Parameters

Name	Type	Description
pTopPub	SBYN_TopicPublisher*	Pointer to the <b>TopicPublisher</b> object.
iDelivMode	int	Value for the <b>DeliveryMode</b> property.
iError	int*	Pointer to the error number.
pczError	char*	Pointer to the error message text.

### Return Value

None.

## TopicPublisherSetDisableMessageID

### Syntax

```
TopicPublisherSetDisableMessageID(pTopPub, fDisabled,
                                  iError, pczError)
```

### Description

Determines whether to disable message IDs for this topic publisher. Default **false**.

### Parameters

Name	Type	Description
pTopPub	SBYN_TopicPublisher*	Pointer to the <b>TopicPublisher</b> object.
iDisable	SBYN_BOOL	Flag, default <b>false</b> ; if <b>true</b> , message IDs are disabled.
iError	int*	Pointer to the error number.
pczError	char*	Pointer to the error message text.

### Return Value

None.

## TopicPublisherSetDisableMessageTimestamp

### Syntax

```
TopicPublisherSetDisableMessageTimestamp(pTopPub, fDisabled,
                                          iError, pczError)
```

### Description

Determines whether message timestamping is disabled for this topic publisher. Default **false**.

Since message timestamps take effort to create and increase the size of a message, this flag can be set **true** to reduce overhead if message IDs are not used by an application.

### Parameters

Name	Type	Description
pTopPub	SBYN_TopicPublisher*	Pointer to the <b>TopicPublisher</b> object.
fDisabled	SBYN_BOOL	Flag, default <b>false</b> ; if <b>true</b> , message timestamping is disabled.
iError	int*	Pointer to the error number.
pczError	char*	Pointer to the error message text.

### Return Value

None.

## TopicPublisherSetJMS\_ProducerID

### Syntax

```
TopicPublisherSetJMS_ProducerID(pTopPub, pczProdID, iError, pczError)
```

### Description

Sets the value of the **ProducerID** property for the specified topic publisher.

### Parameters

Name	Type	Description
pTopPub	SBYN_TopicPublisher*	Pointer to the <b>TopicPublisher</b> object.
pczProdID	char*	Pointer to the text string containing the Producer ID.
iError	int*	Pointer to the error number.
pczError	char*	Pointer to the error message text.

### Return Value

None.

## TopicPublisherSetPriority

### Syntax

```
TopicPublisherSetPriority(pTopPub, iPriority09, iError, pczError)
```

### Description

Sets the value of the message **Priority** property of the specified topic publisher.

### Parameters

Name	Type	Description
pTopPub	SBYN_TopicPublisher*	Pointer to the <b>TopicPublisher</b> object.
iPriority09	int	Message priority, from 0 (least expedited) through 9 (most expedited). See <a href="#">“Miscellaneous Constants Setting Message Class Defaults” on page 180.</a>
iError	int*	Pointer to the error number.
pczError	char*	Pointer to the error message text.

### Return Value

None.

---

## TopicPublisherSetTimeToLive

### Syntax

```
TopicPublisherSetTimeToLive(pTopPub, lMSecToLive, iError, pczError)
```

### Description

Sets the value of the **TimeToLive** property for the specified topic publisher.

### Parameters

Name	Type	Description
pTopPub	SBYN_TopicPublisher*	Pointer to the <b>TopicPublisher</b> object.
lMilSecToLive	long	Length of time (milliseconds elapsed since dispatch time) that a produced message should be retained by JMS. See <a href="#">“Miscellaneous Constants Setting Message Class Defaults” on page 180.</a>
iError	int*	Pointer to the error number.
pczError	char*	Pointer to the error message text.

### Return Value

None.

## 9.1.18. The TopicRequestor Interface

The **TopicRequestor** object is used in request/reply messaging to simplify making service requests. Given a non-transacted **TopicSession** object and a destination **Topic**, it creates a **TemporaryTopic** object for the responses and provides a request method that sends the request message and waits for its reply.

The **TopicRequestor** interface includes the following methods:

- [CreateTopicRequestor](#) on page 262
- [TopicRequestorRequest](#) on page 262
- [TopicRequestorRequestTimeout](#) on page 263
- [TopicRequestorClose](#) on page 263

---

### CreateTopicRequestor

#### Syntax

```
CreateTopicRequestor(pTopSessn, pDest, iError, pczError)
```

#### Description

Constructs a **TopicRequestor** object. This implementation assumes that the parent topic session is non-transacted and that the value of its **DeliveryMode** property is either **AUTO\_ACKNOWLEDGE** or **DUPS\_OK\_ACKNOWLEDGE**.

#### Parameters

Name	Type	Description
pTopSessn	SBYN_TopicSession*	Pointer to the parent <b>TopicSession</b> object.
pDest	SBYN_Destination*	Pointer to the destination topic.
iError	int*	Pointer to the error number.
pczError	char*	Pointer to the error message text.

#### Return Value

**SBYN\_TopicRequestor\***

Pointer to the constructed **TopicRequestor** object.

---

### TopicRequestorRequest

#### Syntax

```
TopicRequestorRequest(pTopReq, pMsg, iError, pczError)
```

#### Description

Sends a request and waits for a reply, without any upper limit on the time to wait (compare [“TopicRequestorRequestTimeout” on page 263](#)). The temporary topic is used for the **JMSReplyTo** destination; the first reply is returned, and any following replies are discarded.

### Parameters

Name	Type	Description
pTopReq	SBYN_TopicRequestor*	Pointer to the <b>TopicRequestor</b> object.
pMsg	SBYN_Message*	Pointer to the message.
iError	int*	Pointer to the error number.
pczError	char*	Pointer to the error message text.

### Return Value

**SBYN\_Message\***  
Pointer to the reply message.

---

## TopicRequestorRequestTimeout

### Syntax

```
TopicRequestorRequestTimeout(pTopReq, pMsg, lTimeout,  
                             iError, pczError)
```

### Description

Sends a request and waits for a reply, but only during the specified period of time.  
Compare to [“TopicRequestorRequest” on page 262](#).

### Parameters

Name	Type	Description
pTopReq	SBYN_TopicRequestor*	Pointer to the <b>TopicRequestor</b> object.
pMsg	SBYN_Message*	Pointer to the message.
lTimeout	long	Timeout value, in milliseconds.
iError	int*	Pointer to the error number.
pczError	char*	Pointer to the error message text.

### Return Value

**SBYN\_Message\***  
Pointer to the reply message, or **0** if no reply arrives before the waiting period ends.

---

## TopicRequestorClose

### Syntax

```
TopicRequestorClose(pTopReq, iError, pczError)
```

### Description

Closes the specified topic requestor.

*Note:* When a message producer or consumer is no longer needed, it should be closed.

## Parameters

Name	Type	Description
pTopReq	SBYN_TopicRequestor*	Pointer to the <b>TopicRequestor</b> object.
iError	int*	Pointer to the error number.
pczError	char*	Pointer to the error message text.

## Return Value

None.

## 9.1.19. The QueueRequestor Interface

The **QueueRequestor** object is used in request/reply messaging to simplify making service requests. Given a non-transacted **QueueSession** object and a destination **Queue**, it creates a **TemporaryQueue** object for the responses and provides a request method that sends the request message and waits for its reply.

The **QueueRequestor** interface includes the following methods:

- [CreateQueueRequestor](#) on page 264
- [QueueRequestorClose](#) on page 265
- [QueueRequestorRequest](#) on page 265
- [QueueRequestorRequestTimeout](#) on page 266

---

## CreateQueueRequestor

### Syntax

```
CreateQueueRequestor(pQueSessn, pDest, iError, pczError)
```

### Description

Constructs a **QueueRequestor** object. This implementation assumes that the parent queue session is non-transacted and that the value of its **DeliveryMode** property is either `AUTO_ACKNOWLEDGE` or `DUPS_OK_ACKNOWLEDGE`.

### Parameters

Name	Type	Description
pQueSessn	SBYN_QueueSession*	Pointer to the parent <b>QueueSession</b> object.
pDest	SBYN_Destination*	Pointer to the destination queue.
iError	int*	Pointer to the error number.
pczError	char*	Pointer to the error message text.

## Return Value

**SBYN\_QueueRequestor\***

Pointer to the constructed **QueueRequestor** object.

---

## QueueRequestorClose

### Syntax

```
QueueRequestorClose(pQueReq, iError, pczError)
```

### Description

Closes the specified queue requestor.

*Note:* When a message producer or consumer is no longer needed, it should be closed.

### Parameters

Name	Type	Description
pQueReq	SBYN_QueueRequestor*	Pointer to the <b>QueueRequestor</b> object.
iError	int*	Pointer to the error number.
pczError	char*	Pointer to the error message text.

## Return Value

None.

---

## QueueRequestorRequest

### Syntax

```
QueueRequestorRequest(pQueReq, pMsg, iError, pczError)
```

### Description

Sends a request and waits for a reply, without any upper limit on the time to wait (compare [“QueueRequestorRequestTimeout” on page 266](#)). The temporary queue is used for the **JMSReplyTo** destination. Only one reply per request is expected.

### Parameters

Name	Type	Description
pTopReq	SBYN_TopicRequestor*	Pointer to the <b>TopicRequestor</b> object.
pMsg	SBYN_Message*	Pointer to the message.
iError	int*	Pointer to the error number.
pczError	char*	Pointer to the error message text.



### Return Value

**SBYN\_Message\***  
Pointer to the reply message.

---

## QueueRequestorRequestTimeout

### Syntax

```
QueueRequestorRequestTimeout(pQueReq, pMsg, lTimeout,  
                             iError, pczError)
```

### Description

Sends a request and waits for a reply, but only during the specified period of time. Compare to “[QueueRequestorRequest](#)” on page 265.

### Parameters

Name	Type	Description
<i>pQueReq</i>	SBYN_QueueRequestor*	Pointer to the <b>QueueRequestor</b> object.
<i>pMsg</i>	SBYN_Message*	Pointer to the message.
<i>lTimeout</i>	long	Timeout value, in milliseconds.
<i>iError</i>	int*	Pointer to the error number.
<i>pczError</i>	char*	Pointer to the error message text.

### Return Value

**SBYN\_Message\***  
Pointer to the reply message, or **0** if no reply arrives before the waiting period ends.

## 9.1.20. Destructor Methods

Destructor methods include the following:

- [DeleteQueueConnectionFactory](#) on page 267
- [DeleteQueueConnection](#) on page 267
- [DeleteQueueReceiver](#) on page 268
- [DeleteQueueSender](#) on page 268
- [DeleteQueueSession](#) on page 269
- [DeleteTopicConnectionFactory](#) on page 269
- [DeleteTopicConnection](#) on page 270
- [DeleteTopicSession](#) on page 270
- [DeleteTopicSubscriber](#) on page 270
- [DeleteTopicRequestor](#) on page 271
- [DeleteQueueRequestor](#) on page 268

- [DeleteTopicPublisher](#) on page 271
- [DeleteMessage](#) on page 272
- [DeleteWString](#) on page 273
- [DeleteWStringList](#) on page 274

---

## DeleteQueueConnectionFactory

### Syntax

```
DeleteQueueConnectionFactory(pQueCxnFac, iError, pczError)
```

### Description

Deletes the specified queue connection factory.

### Parameters

Name	Type	Description
<i>pQueCxnFac</i>	SBYN_QueueConnectionFactory*	Pointer to the <b>QueueConnectionFactory</b> object.
<i>iError</i>	int*	Pointer to the error number.
<i>pczError</i>	char*	Pointer to the error message text.

### Return Value

None.

---

## DeleteQueueConnection

### Syntax

```
DeleteQueueConnection(pQueCxn, iError, pczError)
```

### Description

Deletes the specified queue connection.

### Parameters

Name	Type	Description
<i>pQueCxn</i>	SBYN_QueueConnection*	Pointer to the <b>QueueConnection</b> object.
<i>iError</i>	int*	Pointer to the error number.
<i>pczError</i>	char*	Pointer to the error message text.

### Return Value

None.

---

## DeleteQueueReceiver

### Syntax

```
DeleteQueueReceiver(pQueRecvr, iError, pczError)
```

### Description

Deletes the specified queue receiver.

### Parameters

Name	Type	Description
<i>pQueRecvr</i>	SBYN_QueueReceiver*	Pointer to the <b>QueueReceiver</b> object.
<i>iError</i>	int*	Pointer to the error number.
<i>pczError</i>	char*	Pointer to the error message text.

### Return Value

None.

---

## DeleteQueueRequestor

### Syntax

```
DeleteQueueRequestor(pQueReq, iError, pczError)
```

### Description

Deletes the specified queue requestor.

### Parameters

Name	Type	Description
<i>pQueReq</i>	SBYN_QueueRequestor*	Pointer to the <b>QueueRequestor</b> object.
<i>iError</i>	int*	Pointer to the error number.
<i>pczError</i>	char*	Pointer to the error message text.

### Return Value

None.

---

## DeleteQueueSender

### Syntax

```
DeleteQueueSender(pQueSender, iError, pczError)
```

### Description

Deletes the specified queue sender.

## Parameters

Name	Type	Description
pQueueSender	SBYN_QueueSender*	Pointer to the <b>QueueSender</b> object.
iError	int*	Pointer to the error number.
pczError	char*	Pointer to the error message text.

## Return Value

None.

## DeleteQueueSession

### Syntax

```
DeleteQueueSession(pQueueSessn, iError, pczError)
```

### Description

Deletes the specified queue session.

### Parameters

Name	Type	Description
pQueueSessn	SBYN_QueueSession*	Pointer to the <b>QueueSession</b> object.
iError	int*	Pointer to the error number.
pczError	char*	Pointer to the error message text.

## Return Value

None.

## DeleteTopicConnectionFactory

### Syntax

```
DeleteTopicConnectionFactory(pTopCxnFac, iError, pczError)
```

### Description

Deletes the specified topic connection factory.

### Parameters

Name	Type	Description
pTopCxnFac	SBYN_TopicConnectionFactory*	Pointer to the <b>TopicConnectionFactory</b> object.
iError	int*	Pointer to the error number.
pczError	char*	Pointer to the error message text.

## Return Value

None.

---

## DeleteTopicConnection

### Syntax

```
DeleteTopicConnection(pTopCxn, iError, pczError)
```

### Description

Deletes the specified topic connection.

### Parameters

Name	Type	Description
<i>pTopCxn</i>	SBYN_TopicConnection*	Pointer to the <b>TopicConnection</b> object.
<i>iError</i>	int*	Pointer to the error number.
<i>pczError</i>	char*	Pointer to the error message text.

## Return Value

None.

---

## DeleteTopicSession

### Syntax

```
DeleteTopicSession(pTopSession, iError, pczError)
```

### Description

Deletes the specified topic session.

### Parameters

Name	Type	Description
<i>pTopSessn</i>	SBYN_TopicSession*	Pointer to the <b>TopicSession</b> object.
<i>iError</i>	int*	Pointer to the error number.
<i>pczError</i>	char*	Pointer to the error message text.

## Return Value

None.

---

## DeleteTopicSubscriber

### Syntax

```
DeleteTopicSubscriber(pTopSub, iError, pczError)
```

## Description

Deletes the specified topic subscriber.

## Parameters

Name	Type	Description
pTopSub	SBYN_TopicSubscriber*	Pointer to the <b>TopicSubscriber</b> object.
iError	int*	Pointer to the error number.
pczError	char*	Pointer to the error message text.

## Return Value

None.

---

## DeleteTopicRequestor

### Syntax

```
DeleteTopicRequestor(pTopReq, iError, pczError)
```

### Description

Deletes the specified topic requestor.

### Parameters

Name	Type	Description
qTopReq	SBYN_TopicRequestor*	Pointer to the <b>TopicRequestor</b> object.
iError	int*	Pointer to the error number.
pczError	char*	Pointer to the error message text.

### Return Value

None.

---

## DeleteTopicPublisher

### Syntax

```
DeleteTopicPublisher(pTopPub, iError, pczError)
```

### Description

Deletes the specified topic publisher.

### Parameters

Name	Type	Description
pTopPub	SBYN_TopicPublisher*	Pointer to the <b>TopicPublisher</b> object.
iError	int*	Pointer to the error number.

Name	Type	Description
pczError	char*	Pointer to the error message text.

#### Return Value

None.

---

## DeleteMessage

### Syntax

```
DeleteMessage(pMsg, iError, pczError)
```

### Description

Deletes the specified message.

### Parameters

Name	Type	Description
pMsg	SBYN_Message*	Pointer to the message.
iError	int*	Pointer to the error number.
pczError	char*	Pointer to the error message text.

#### Return Value

None.

## 9.1.21. The WString Helper Interface

The **WString** structure (wide string—not part of the standard JMS API), is used to facilitate the handling of text strings.

The **WString** helper interface includes the following methods:

- [CharToWString](#) on page 272
- [DeleteWString](#) on page 273
- [WStringToChar](#) on page 273

Also see [“The WStringList Helper Interface” on page 274](#).

---

## CharToWString

### Syntax

```
CharToWString(pczStr, iError, pczError)
```

### Description

Translates the specified character array to a **WString** (wide string) object.

## Parameters

Name	Type	Description
pczStr	const char*	Pointer to the character array.
iError	int*	Pointer to the error number.
pczError	char*	Pointer to the error message text.

## Return Value

**SBYN\_WString\***

Pointer to the **WString** object containing the translation of the character array.

## DeleteWString

### Syntax

```
DeleteWString(WStr, iError, pczError)
```

### Description

Deletes the specified **WString** (wide string) object.

### Parameters

Name	Type	Description
WStr	SBYN_WString*	Pointer to the WString object.

## Return Value

None.

## WStringToChar

### Syntax

```
WStringToChar(WStr, iError, pczError)
```

### Description

Translates the specified **WString** (wide string) object to a character array.

### Parameters

Name	Type	Description
WStr	SBYN_WString*	Pointer to the WString object.

## Return Value

**char\***

Pointer to the character array holding the translation.



## 9.1.22. The WStringList Helper Interface

The **WStringList** structure (wide string list—not part of the standard JMS API), is used to facilitate the handling of text strings.

The **WStringList** helper interface includes the following methods:

- [DeleteWStringList](#) on page 274
- [GetPropertyName](#) on page 274

Also see [“The WString Helper Interface” on page 272.](#)

---

### DeleteWStringList

#### Syntax

```
DeleteWString(WStrList)
```

#### Description

Deletes the specified **WStringList** object (list of wide strings).

#### Parameters

Name	Type	Description
WStrList	SBYN_WString*	Pointer to the WStringList object.

#### Return Value

None.

---

### GetPropertyName

#### Syntax

```
GetPropertyName(msg, iError, pczError)
```

#### Description

Retrieves a list of property names defined for the specified message.

#### Parameters

Name	Type	Description
msg	SBYN_Message*	Pointer to the message.
iError	int*	Pointer to the error number.
pczError	char*	Pointer to the error message text.

#### Return Value

**SBYN\_WStringList\***

Pointer to the **WStringList** object (a list of wide strings) holding the property names.

## 9.1.23. Error Codes and Messages in the C API for the SeeBeyond Message Service

The C API for the SeeBeyond Message Service defines error codes as shown in Table 14.

**Table 14** Error Codes Defined in the C API for the SeeBeyond Message Service

Error Code	Explanation
0x80040300 = 2147746560 decimal JE_CODE_E_GENERAL	JMS exception, unspecified.
0x80040301 = 2147746561 decimal JE_CODE_E_REALLOC	A JMS exception occurred as a result of memory reallocation.
0x80040302 = 2147746562 decimal JE_CODE_E_MALLOC	A JMS exception occurred as a result of memory allocation.
0x80040303 = 2147746563 decimal JE_CODE_E_CONNECTION	A JMS exception occurred in setting up a connection.
0x80040304 = 2147746564 decimal JE_CODE_E_CREATION	A JMS exception occurred while creating a JMS object.
0x80040305 = 2147746565 decimal JE_CODE_E_CLOSED_SOCKET	A JMS exception occurred because of a closed socket.
0x80040306 = 2147746566 decimal JE_CODE_E_EOF	Processing ended because the BytesMessage or StreamMessage ended unexpectedly.
0x80040307 = 2147746567 decimal JE_CODE_E_NOTREADABLE	Processing ended because the message could not be read.
0x80040308 = 2147746568 decimal JE_CODE_E_NOTWRITEABLE	Processing ended because the message could not be written.
0x80040309 = 2147746569 decimal JE_CODE_E_FORMAT	Processing ended because the JMS client attempted to use a data type not supported by the message (or a message property), or attempted to read message data (or a message property) as the wrong type.
0x8004030A = 2147746570 decimal JE_CODE_E_ROLLBACK	The attempt to commit the session was unsuccessful of a transaction being rolled back.
0x8004030B = 2147746571 decimal JE_CODE_E_STATE	Processing ended because a method was invoked at an illegal or inappropriate time or because the provider was not in an appropriate state for the requested operation.
0x8004030C = 2147746572 decimal JE_CODE_E_DESTINATION	Processing ended because the destination could not be understood or was found to be invalid.
0x8004030D = 2147746573 decimal JE_CODE_E_NOTIMPL	Processing ended because a feature or interface was not implemented.
0x8004030E = 2147746574 decimal JE_CODE_E_INDEX_OUT_OF_BOUNDS	Processing ended because an index of some sort (such as to an array, to a string, or to a vector) was found to be outside the valid range.
0x8004030F = 2147746575 decimal JE_CODE_E_NULL_POINTER	Processing ended because the pointer in a case where an object was required.
0x80040310 = 2147746576 decimal JE_CODE_E_INVLD_CLIENT_ID	Processing ended because the connection's client ID was rejected by the provider.

**Table 14** Error Codes Defined in the C API for the SeeBeyond Message Service (Continued)

Error Code	Explanation
0x80040311 = 2147746577 decimal JE_CODE_E_INVLD_SELECTOR	Processing ended because the message selector was found to be syntactically invalid.
0x80040312 = 2147746578 decimal JE_CODE_E_JMS_SECURITY	Processing was ended by JMS Security – for example, the provider rejected a name/password combination submitted by a client.
0x80040313 = 2147746579 decimal JE_CODE_E_RESOURCE_ALLOC	Processing ended because the provider was unable to allocate resources required for the method/function.
0x80040314 = 2147746580 decimal JE_CODE_E_XA_IN_PROGRESS	Processing ended because a transaction was in progress.

# Implementing JMS in C++

This chapter describes a sample implementation for the SeeBeyond Message Service using JMS in C++.

---

## 10.1 Implementing JMS Models in C++

This section discusses how to use the JMS C++ APIs to exchange data with an eGate system.

- **Session**—Characterized by a hostname, port number, session type (either a pub/sub “topic session” or a point-to-point “queue session”), and connection parameters such as acknowledgment mode, transaction mode, delivery mode, and client ID.
- **Destination**—Either a topic (for pub/sub messaging) or else a queue (for point-to-point messaging). Characterized by session and destination name.
- **Message Producer**—Either a topic publisher or a queue sender. Characterized by session and destination.
- **Message Consumer**—Either a topic subscriber or a queue receiver. Characterized by session and destination (and, in pub/sub messaging only, by the name of the durable subscriber, if designated).
- **Requestor**—In request/reply messaging, either a topic requestor or a queue requestor. Characterized by session, destination, message, and time-to-live value expressed in milliseconds.
- **Message**—Characterized by the message type and payload. The payload is also called the message *body*, or message *content*:
  - ♦ For messages of type `BytesMessage`, the payload is an array of bytes.

For messages of type `TextMessage`, the payload is a string of text characters. Native encoding is used.

---

## 10.2 Implementing Sample Code for Using JMS in C++

From the **Samples** directory located on the eGate installation CD-ROM, select the **C** folder and extract the sample files from this folder to the computer that you have

installed the eGate API Kit on. The samples were built using Microsoft Visual Studio .Net 2003.

For the JMS API in C++, the following sample programs are provided on the product CD-ROM:

- **Publish/Subscribe Messaging Using C++** on page 278
- **Queue Messaging (Sending/Receiving) Using C++** on page 282
- **Request-Reply Messaging Using C++** on page 286
- **Message Selector Using C++** on page 289
- **XA Publish/Subscribe Messaging For JMS Using C++** on page 293eGate

### 10.2.1. Publish/Subscribe Messaging Using C++

```
(1)  *-----*
(2)  * Sample code to demonstrate JMS Pub/Sub.
(3)  *-----*
(4)  *
(5)  * Disclaimer:
(6)  *
(7)  * Copyright 2002 by SeeBeyond Technology Corporation.
(8)  * All Rights Reserved.
(9)  * Unless otherwise stipulated in a written agreement for this
(10) * software, duly executed by SeeBeyond Technology Corporation, this
(11) * software is provided as is without warranty of any kind. The
(12) * entire risk as to the results and performance of this software
(13) * is assumed by the user. SeeBeyond Technology Corporation disclaims
(14) * all warranties, either express or implied, including but not
(15) * limited, the implied warranties of merchantability, fitness for a
(16) * particular purpose, title and non-infringement, with respect to
(17) * this software.
(18) *
(19) * -----*/
(20) #include <ms.h>
(21) #include <mslocale.h>
(22)
(23) #define MSCLIENT_DLL_NAME "stc_msclient.dll"
(24) char option1[] = "[ -u ] [ -p port ] [ -h hostname ]";
(25) char option2[] = "[ -c ] [ -p port ] [ -h hostname ]";
(26) char optdescription[] = "\t-u run as a
(27) producer\n\t-c run as a consumer\n\t-p port
(28) number\n\t-h hostname\n";
(29) static char localhost[] = "localhost";
(30) static unsigned short susPort = 24053; /* default port number */
(31) unsigned long sulMessageSize = 16; /* default host name */
(32) static char* spHostName;
(33) static void subscriber();
(34) static void publisher();
(35)
(36)
(37) #ifndef WIN32
(38) #include <unistd.h>
(39) #endif
(40) #if defined(WIN32)
(41) #include "sbyn_getopt.h"
(42) #endif
(43)
(44) #if defined(OS400)
(45) extern char *optarg;
```

```
(46) #endif
(47)
(48) #if defined(__gnu__)
(49) #include <getopt.h>
(50) #endif
(51)
(52)
(53) int main(int argc, char *argv[]) {
(54)     int         c;
(55)     char         cOption = 0;
(56)
(57)     spHostName = localhost;
(58)
(59)     while((c = getopt(argc, argv, ":p:h:P:H:cCUu")) != -1) {
(60)         switch(c){
(61)             case 'p':
(62)             case 'P':
(63)                 susPort = atoi(optarg); /* setup the port number */
(64)                 break;
(65)             case 'h':
(66)             case 'H':
(67)                 spHostName = optarg; /* setup the hostname */
(68)                 break;
(69)             case 'U':
(70)             case 'u':
(71)                 cOption = 'u'; /* run as a producer */
(72)                 break;
(73)             case 'c':
(74)             case 'C':
(75)                 cOption = 'c'; /* run as a consumer */
(76)                 break;
(77)             case ':':
(78)             case '?':
(79)                 printf("\nSYNOPSIS\n");
(80)                 printf("%s %s\n", argv[0], option1);
(81)                 printf("%s %s\n", argv[0], option2);
(82)                 printf("%s\n", optdescription);
(83)                 exit(1);
(84)                 break;
(85)         }
(86)     }
(87)
(88)     if (cOption == 'u'){
(89)         publisher(); /* invoke producer */
(90)     } else if (cOption == 'c'){
(91)         subscriber(); /* invoke consumer */
(92)     } else {
(93)         printf("\nSYNOPSIS\n");
(94)         printf("%s %s\n", argv[0], option1);
(95)         printf("%s %s\n", argv[0], option2);
(96)         printf("%s\n", optdescription);
(97)         exit(1);
(98)     }
(99)     return 0;
(100) }
(101)
(102)
(103) /*
(104) * =====
(105) * Topic Publisher
(106) * This routine demonstrates how to publish to a topic.
(107) * =====
(108) */
(109) static void publisher()
```

```
(110) {
(111)     char                pBuffer[] = "This is a text message";
(112)     char                pTopicName[] = "PubSubSample";
(113)     int                 iMessagePriority = 4;
(114)     long                iTimeToLive = 0;
(115)
(116)     try {
(117)         /* Create a topic factory. */
(118)         TopicConnectionFactory* pTopicConnectionFactory =
(119)             LookupTopicConnectionFactory(MSCLIENT_DLL_NAME, "",
(120)             spHostName, susPort, 0, 0);
(121)
(122)         /* Create a topic connection. */
(123)         TopicConnection* pTopicConnection = pTopicConnectionFactory-
(124)             >createTopicConnection();
(125)
(126)         /* Set the client ID. */
(127)         pTopicConnection->setClientID("TopicPublisher");
(128)
(129)         /* Start the connection. */
(130)         pTopicConnection->start();
(131)
(132)         /* Create a topic session. */
(133)         TopicSession* pTopicSession = pTopicConnection-
(134)             >createTopicSession(true, Session::AUTO_ACKNOWLEDGE);
(135)
(136)         /* Create a topic. */
(137)         WString wsTopicName(pTopicName);
(138)         Topic* pTopic = pTopicSession->createTopic(wsTopicName);
(139)
(140)         /* Create a topic publisher. */
(141)         TopicPublisher* pTopicPublisher = pTopicSession-
(142)             >createPublisher(pTopic);
(143)
(144)         /* Create a text message. */
(145)         TextMessage* pTextMessage = pTopicSession->createTextMessage();
(146)
(147)         /* Clear the body (payload) of the message. */
(148)         pTextMessage->clearBody();
(149)
(150)         /* Copy in the text to be sent. */
(151)         pTextMessage->setText(pBuffer);
(152)
(153)         /* Set the JMSType of the message to "ASCII". */
(154)         pTextMessage->setJMSType("ASCII");
(155)
(156)         /* Publish the message. */
(157)         cout << "Sending Message: " << pBuffer << endl;
(158)         pTopicPublisher->publish(pTextMessage);
(159)
(160)         /* Commit the session. */
(161)         pTopicSession->commit();
(162)
(163)         /* Close and clean up. */
(164)         pTopicPublisher->close();
(165)         pTopicSession->close();
(166)         pTopicConnection->close();
(167)         delete(pTextMessage);
(168)         delete(pTopicPublisher);
(169)         delete(pTopicSession);
(170)         delete(pTopicConnection);
(171)         delete(pTopicConnectionFactory);
(172)     }
(173)     catch (JMSEException &e)
```

```
(174)     {
(175)         printf("JMS error: %s\n", e.getMessage());
(176)     }
(177) }
(178)
(179) /*
(180) * =====
(181) * Topic Subscriber
(182) * This routine demonstrates how to subscribe a message from
(183) * a topic.
(184) * =====
(185) */
(186) static void subscriber() {
(187)     char                szUserInput[80];
(188)     char                pTopicName[] = "eGatePubSubSample";
(189)
(190)     try {
(191)         /* create a topic connection factory*/
(192)         TopicConnectionFactory* pTopicConnectionFactory =
(193)             LookupTopicConnectionFactory(MSCLIENT_DLL_NAME, "", spHostName,
(194)             susPort, 0, 0);
(195)
(196)         /* create a topic connection */
(197)         TopicConnection* pTopicConnection = pTopicConnectionFactory-
(198)             >createTopicConnection();
(199)
(200)         /* set client ID */
(201)         pTopicConnection->setClientID("TopicSubscriber");
(202)
(203)         /* start connection */
(204)         pTopicConnection->start();
(205)
(206)         /* create a topic session */
(207)         TopicSession* pTopicSession = pTopicConnection-
(208)             >createTopicSession(true, Session::AUTO_ACKNOWLEDGE);
(209)
(210)
(211)         /* create a topic */
(212)         WString wsTopicName(pTopicName);
(213)         Topic* pTopic = pTopicSession->createTopic(wsTopicName);
(214)
(215)         /* create a subscriber */
(216)         TopicSubscriber* pTopicSubscriber = pTopicSession-
(217)             >createDurableSubscriber(pTopic, (char*)"TopicPublisher");
(218)
(219)         printf("Waiting for message ... \n");
(220)         TextMessage* pReceivedTextMessage;
(221)         do {
(222)             /* waiting for incoming messages */
(223)             Message* pReceivedMessage = pTopicSubscriber->receive();
(224)             pReceivedTextMessage = DYNAMIC_CAST(TextMessage,
(225)             pReceivedMessage);
(226)             pTopicSession->commit();
(227)             if (pReceivedTextMessage){
(228)                 WString wsJMSType = pReceivedTextMessage->getJMSType();
(229)                 WString wsText = pReceivedTextMessage->getText();
(230)                 string strText;
(231)                 strText = MsLocale::WideStringToString(wsText).c_str();
(232)                 cout << "Received Text Message " << strText << endl;
(233)             }
(234)             printf("Enter 'r' for receiving more message, 'q' for exit\n");
(235)             scanf("%s", szUserInput);
(236)         } while ( szUserInput[0] != 'q' && szUserInput[0] != 'Q' );
(237)
```



```

(238)    /* close and delete objects */
(239)    pTopicSubscriber->close();
(240)    pTopicSession->close();
(241)    pTopicConnection->close();
(242)    delete(pReceivedTextMessage);
(243)    delete(pTopicSubscriber);
(244)    delete(pTopicSession);
(245)    delete(pTopicConnection);
(246)    delete(pTopicConnectionFactory);
(247)    }
(248)    catch (JMSEException &e)
(249)    {
(250)        printf("JMS error: %s\n", e.getMessage());
(251)    }
(252) }

```

### 10.2.2. Queue Messaging (Sending/Receiving) Using C++

```

(1)    /* -----
(2)    *    Sample code to demonstrate JMS Queue Messaging using C++.
(3)    *
(4)    * -----
(5)    *
(6)    * Disclaimer:
(7)    *
(8)    * Copyright 2002 by SeeBeyond Technology Corporation.
(9)    * All Rights Reserved.
(10)   *
(11)   * Unless otherwise stipulated in a written agreement for this
(12)   * software, duly executed by SeeBeyond Technology Corporation,
(13)   * this software is provided as is without warranty of any kind.
(14)   * The entire risk as to the results and performance of this software
(15)   * is assumed by the user. SeeBeyond Technology Corporation disclaims
(16)   * all warranties, either express or implied, including but not
(17)   * limited, the implied warranties of merchantability, fitness for
(18)   * a particular purpose, title and non-infringement, with respect
(19)   * to this software.
(20)   * -----*/
(21) #include    <ms.h>
(22) #include    <mslocale.h>
(23)
(24) #ifndef WIN32
(25) #include <unistd.h>
(26) #endif
(27) #if defined(WIN32)
(28) #include "sbyn_getopt.h"
(29) #endif
(30)
(31) #if defined(OS400)
(32) extern char *optarg;
(33) #endif
(34)
(35) #if defined(__gnu__)
(36) #include <getopt.h>
(37) #endif
(38)
(39) #define    MSCLIENT_DLL_NAME    "stc_msclient.dll"
(40)
(41) static    void sender();
(42) static    void receiver();
(43) char
(44) optionProducer[] = "[ -u ] [ -p port ]
[ -h hostname ]";
(45) char
(46) optionConsumer[] = "[ -c ] [ -p port ]
[ -h hostname ]";

```

```
(47) char                optdescription[] = "\t-u run as a
(48)                    producer\n\t-c run as a consumer\n\t-p
(49)                    port number\n\t-h hostname\n";
(50) char*              spHostName;
(51) char                localhost[] = "localhost";
(52) static unsigned short susPort = 24053;
(53) int                 iErr;
(54) char                szErrBuf[256];
(55)
(56) int main(int argc, char *argv[]) {
(57)     int                c;
(58)     char                cOption = 0;
(59)
(60)     spHostName = localhost;
(61)
(62)     while((c = getopt(argc, argv, ":p:h:P:H:cCUu")) != -1) {
(63)         switch(c){
(64)             case 'p':
(65)             case 'P':
(66)                 susPort = atoi(optarg); /* setup the port number */
(67)                 break;
(68)             case 'h':
(69)             case 'H':
(70)                 spHostName = optarg; /* setup the hostname */
(71)                 break;
(72)             case 'U':
(73)             case 'u':
(74)                 cOption = 'u'; /* run as a producer */
(75)                 break;
(76)             case 'c':
(77)             case 'C':
(78)                 cOption = 'c'; /* run as a consumer */
(79)                 break;
(80)             case ':':
(81)             case '?':
(82)                 printf("\nSYNOPSIS\n");
(83)                 printf("%s %s\n", argv[0], optionProducer);
(84)                 printf("%s %s\n", argv[0], optionConsumer);
(85)                 printf("%s\n", optdescription);
(86)                 exit(1);
(87)                 break;
(88)             }
(89)         }
(90)
(91)         if (cOption == 'u'){
(92)             sender(); /* invoke producer */
(93)         } else if (cOption == 'c'){
(94)             receiver(); /* invoke consumer */
(95)         } else {
(96)             printf("\nSYNOPSIS\n");
(97)             printf("%s %s\n", argv[0], optionProducer);
(98)             printf("%s %s\n", argv[0], optionConsumer);
(99)             printf("%s\n", optdescription);
(100)            exit(1);
(101)        }
(102)    return 0;
(103) }
(104)
(105)
(106) /*
(107) * =====
(108) * Queue Sender
(109) * This routine demonstrates how to send message to a queue.
(110) * =====
```

```
(111) */
(112) static void sender()
(113) {
(114)     char                pQueueName[] = "P2PSample";
(115)     const int           MAX_MESSAGE_SIZE = 60;
(116)     char                pBuffer[] = "This is a text message";
(117)
(118)     try {
(119)         /* Create a queue connection factory */
(120)         QueueConnectionFactory* pQueueConnectionFactory =
(121)             LookupQueueConnectionFactory(MSCLIENT_DLL_NAME, "",
spHostName, susPort, 0, 0);
(122)
(123)         /* Create a queue connection */
(124)         QueueConnection* pQueueConnection = pQueueConnectionFactory-
>createQueueConnection();
(125)
(126)         /* Set the client ID */
(127)         pQueueConnection->setClientID("SENDER");
(128)
(129)         /* Start the connection */
(130)         pQueueConnection->start();
(131)
(132)         /* Create a queue session */
(133)         QueueSession* pQueueSession = pQueueConnection-
>createQueueSession(true, Session::CLIENT_ACKNOWLEDGE);
(134)
(135)         /* Create a queue */
(136)         WString wsQueueName(pQueueName);
(137)         Queue* pQueue = pQueueSession->createQueue(wsQueueName);
(138)
(139)         /* Create a queue sender */
(140)         QueueSender* pQueueSender = pQueueSession->createSender(pQueue);
(141)
(142)         /* Create a text message */
(143)         TextMessage* pTextMessage = pQueueSession->createTextMessage();
(144)
(145)         /* set the mode to r/w */
(146)         pTextMessage->clearBody();
(147)
(148)         /* Set the JMSType of the message to "ASCII". */
(149)         pTextMessage->setJMSType("ASCII");
(150)
(151)         /* Copy in the text to be sent. */
(152)         pTextMessage->setText(pBuffer);
(153)
(154)         /* send out the message */
(155)         cout << "Sending Text Message: " << pBuffer << endl;
(156)         pQueueSender->send(pTextMessage);
(157)
(158)         /* session commit */
(159)         pQueueSession->commit();
(160)
(161)
(162)         /* close and delete the objects */
(163)         pQueueSender->close();
(164)         pQueueSession->close();
(165)         pQueueConnection->close();
(166)         delete(pTextMessage);
(167)         delete(pQueueSender);
(168)         delete(pQueue);
(169)         delete(pQueueSession);
(170)         delete(pQueueConnection);
(171)         delete(pQueueConnectionFactory);
```

```
(172)     }
(173)     catch (JMSEException &e)
(174)     {
(175)         printf("JMS error: %s\n", e.getMessage());
(176)     }
(177) }
(178)
(179) /*
(180) * =====
(181) * Queue Receiver
(182) * This routine demonstrates how to receive a message from a
(183) * queue.
(184) * =====
(185) */
(186) static void receiver() {
(187)     char          szUserInput[80];
(188)     char          pQueueName[] = "eGateP2PSample";
(189)
(190)     try {
(191)         /* Create a queue connection factory */
(192)         QueueConnectionFactory* pQueueConnectionFactory =
(193)             LookupQueueConnectionFactory(MSCLIENT_DLL_NAME, "",
                spHostName, susPort, 0, 0);
(194)
(195)         /* Create a queue connection */
(196)         QueueConnection* pQueueConnection = pQueueConnectionFactory-
                >createQueueConnection();
(197)
(198)         /* Set the client ID */
(199)         pQueueConnection->setClientID("RECEIVER");
(200)
(201)         /* Start the connection */
(202)         pQueueConnection->start();
(203)
(204)         /* Create a queue session */
(205)         QueueSession* pQueueSession = pQueueConnection-
                >createQueueSession(true, Session::CLIENT_ACKNOWLEDGE);
(206)
(207)         /* Create a queue */
(208)         WString wsQueueName(pQueueName);
(209)         Queue* pQueue = pQueueSession->createQueue(wsQueueName);
(210)
(211)         /* Create a queue receiver */
(212)         QueueReceiver* pQueueReceiver = pQueueSession-
                >createReceiver(pQueue);
(213)
(214)         printf("Waiting for message ... \n");
(215)         TextMessage* pReceivedTextMessage;
(216)         do {
(217)             /* waiting for incoming messages */
(218)             Message* pReceivedMessage = pQueueReceiver->receive();
(219)             pReceivedTextMessage = DYNAMIC_CAST(TextMessage,
                pReceivedMessage);
(220)             if (pReceivedTextMessage){
(221)                 WString wsJMSType = pReceivedTextMessage->getJMSType();
(222)                 WString wsText = pReceivedTextMessage->getText();
(223)                 string strText;
(224)                 strText = MsLocale::WideStringToString(wsText).c_str();
(225)                 cout << "Received Text Message " << strText << endl;
(226)             }
(227)             printf("Enter 'r' for receiving more message, 'q' for
                exit\n");
(228)             scanf("%s", szUserInput);
(229)         } while ( szUserInput[0] != 'q' && szUserInput[0] != 'Q' );
```

```

(230)
(231)     /* close and delete objects */
(232)     pQueueReceiver->close();
(233)     pQueueSession->close();
(234)     pQueueConnection->close();
(235)     delete(pReceivedTextMessage);
(236)     delete(pQueueReceiver);
(237)     delete(pQueueSession);
(238)     delete(pQueueConnection);
(239)     delete(pQueueConnectionFactory);
(240)     }
(241)     catch (JMSEException &e)
(242)     {
(243)         printf("JMS error: %s\n", e.getMessage());
(244)     }
(245) }

```

### 10.2.3. Request-Reply Messaging Using C++

```

(1)  /* -----
(2)  * Sample code to demonstrate JMS Request-Reply messaging using C++
(3)  * -----
(4)  *
(5)  * Disclaimer:
(6)  *
(7)  * Copyright 2002 by SeeBeyond Technology Corporation.
(8)  * All Rights Reserved.
(9)  *
(10) * Unless otherwise stipulated in a written agreement for this
(11) * software,
(12) * duly executed by SeeBeyond Technology Corporation, this software is
(13) * provided as is without warranty of any kind. The entire risk as to
(14) * the results and performance of this software is assumed by the
(15) * user. SeeBeyond Technology Corporation disclaims all warranties,
(16) * either
(17) * express or implied, including but not limited, the implied
(18) * warranties
(19) * of merchantability, fitness for a particular purpose, title and
(20) * non-infringement, with respect to this software.
(21) * -----*/
(22)
(23) #include <ms.h>
(24) #include <mslocale.h>
(25)
(26) #ifndef WIN32
(27) #include <unistd.h>
(28) #endif
(29) #if defined(WIN32)
(30) #include "sbyn_getopt.h"
(31) #endif
(32)
(33) #if defined(OS400)
(34) extern char *optarg;
(35) #endif
(36)
(37) #if defined(__gnu__)
(38) #include <getopt.h>
(39) #endif
(40)
(41) #define MSCLIENT_DLL_NAME "stc_msclient.dll"
(42)
(43) static void requestor();
(44)
(45) char optionRequestor[] = "[ -r ] [ -p port ]

```

```
(46)         [ -h hostname ]";
(47) char      optdescription[] = "\t-r    run as a
(48)          requestor\n\t-
(49)          p port number\n\t-h  hostname\n";
(50) char*     spHostName;
(51) char      localhost[] = "localhost";
(52) static unsigned short susPort = 24053;
(53) char      pQueueName[] = "QueueRequestorSample";
(54)
(55) int main(int argc, char *argv[]) {
(56)     int      c;
(57)     char      cOption = 0;
(58)
(59)     spHostName = localhost;
(60)
(61)     while((c = getopt(argc, argv, ":p:h:P:H:rR")) != -1) {
(62)         switch(c){
(63)             case 'p':
(64)             case 'P':
(65)                 susPort = atoi(optarg); /* setup the port number */
(66)                 break;
(67)             case 'h':
(68)             case 'H':
(69)                 spHostName = optarg; /* setup the hostname */
(70)                 break;
(71)             case 'R':
(72)             case 'r':
(73)                 cOption = 'r'; /* run as a requestor */
(74)                 break;
(75)             case ':':
(76)             case '?':
(77)                 printf("\nSYNOPSIS\n");
(78)                 printf("%s %s\n", argv[0], optionRequestor);
(79)                 printf("%s\n", optdescription);
(80)                 exit(1);
(81)         }
(82)     }
(83)
(84)     if (cOption == 'r'){
(85)         requestor(); /* invoke requestor */
(86)     } else {
(87)         printf("\nSYNOPSIS\n");
(88)         printf("%s %s\n", argv[0], optionRequestor);
(89)         printf("%s\n", optdescription);
(90)         exit(1);
(91)     }
(92)     return 0;
(93) }
(94)
(95)
(96)
(97) /*
(98) * =====
(99) * Queue Requestor
(100) * This routine demonstrates how to do Request/Reply.
(101) * =====
(102) */
(103) void requestor(){
(104)     char pBuffer[] = "This is a text message";
(105)
(106)     try {
(107)         /* Create a queue connection factory */
(108)         QueueConnectionFactory* pQueueConnectionFactory =
(109)             LookupQueueConnectionFactory(MSCLIENT_DLL_NAME, "",
```

```
(110)         spHostName, susPort, 0, 0);
(111)
(112)         /* Create a queue connection */
(113)         QueueConnection* pQueueConnection = pQueueConnectionFactory-
(114)         >createQueueConnection();
(115)
(116)         /* Set the client ID */
(117)         pQueueConnection->setClientID("REQUESTOR");
(118)
(119)         /* Start the connection */
(120)         pQueueConnection->start();
(121)
(122)
(123)         /* Create a queue session */
(124)         QueueSession* pQueueSession = pQueueConnection-
(125)         >createQueueSession(false, Session::CLIENT_ACKNOWLEDGE);
(126)
(127)         /* Create a queue */
(128)         WString wsQueueName(pQueueName);
(129)         Queue* pQueue = pQueueSession->createQueue(wsQueueName);
(130)
(131)         /* Create a queue requestor */
(132)         QueueRequestor* pQueueRequestor = new QueueRequestor(pQueueSession,
(133)         pQueue);
(134)
(135)
(136)         /* Create a text message */
(137)         TextMessage* pTextMessage = pQueueSession->createTextMessage();
(138)
(139)         /* set the mode to r/w */
(140)         pTextMessage->clearBody();
(141)
(142)         /* Copy in the text to be sent. */
(143)         pTextMessage->setText(pBuffer);
(144)
(145)         /* Set ReplyTo destination */
(146)         pTextMessage->setJMSReplyTo(pQueue);
(147)
(148)         /* Make a request and wait for a reply */
(149)         Message* pReplyMessage = pQueueRequestor->request(pTextMessage,
(150)         100000);
(151)         TextMessage* pReplyTextMessage = DYNAMIC_CAST(TextMessage,
(152)         pReplyMessage);
(153)         if (pReplyTextMessage){
(154)             WString wsText = pReplyTextMessage->getText();
(155)             string strText;
(156)             strText = MsLocale::WideStringToString(wsText).c_str();
(157)             cout << "Received Text Message " << strText << endl;
(158)         }
(159)         delete(pReplyTextMessage);
(160)
(161)         /* close and delete objects */
(162)         pQueueSession->close();
(163)         pQueueConnection->close();
(164)         delete(pTextMessage);
(165)         delete(pQueueRequestor);
(166)         delete(pQueue);
(167)         delete(pQueueSession);
(168)         delete(pQueueConnection);
(169)         delete(pQueueConnectionFactory);
(170)     }
(171)     catch (JMSException &e)
(172)     {
(173)         printf("JMS error: %s\n", e.getMessage());
```

```
(174)     }
(175) }
(176)
```

## 10.2.4. Message Selector Using C++

```
(1)  *-----*
(2)  * Sample code to demonstrate JMS pub/sub messaging with selector.
(3)  *-----*
(4)  *
(5)  * Disclaimer:
(6)  *
(7)  * Copyright 2002 by SeeBeyond Technology Corporation.
(8)  * All Rights Reserved.
(9)  * Unless otherwise stipulated in a written agreement for this
(10) * software, duly executed by SeeBeyond Technology Corporation, this
(11) * software is provided as is without warranty of any kind. The
(12) * entire risk as to the results and performance of this software
(13) * is assumed by the user. SeeBeyond Technology Corporation disclaims
(14) * all warranties, either express or implied, including but not
(15) * limited, the implied warranties of merchantability, fitness for a
(16) * particular purpose, title and non-infringement, with respect to
(17) * this software.
(18) *
(19) * -----*/
(20)
(21) #include <ms.h>
(22) #include <mslocale.h>
(23)
(24) #ifndef WIN32
(25) #include <unistd.h>
(26) #endif
(27) #if defined(WIN32)
(28) #include "sbyn_getopt.h"
(29) #endif
(30)
(31) #if defined(OS400)
(32) extern char *optarg;
(33) #endif
(34)
(35) #if defined(__gnu__)
(36) #include <getopt.h>
(37) #endif
(38)
(39) #define MSCLIENT_DLL_NAME "stc_msclient.dll"
(40) char optionProducer[] = "[ -u ] [ -p port ]
(41) [ -h hostname ]";
(42) char optionConsumer[] = "[ -c ] [ -p port ]
(43) [ -h hostname ]";
(44) char optdescription[] = "\t-u run as a
(45) producer\n\t-c run as a consumer\n\t-p
(46) port number\n\t-h hostname\n";
(47) static char localhost[] = "localhost";
(48) static unsigned short susPort = 24053; /* default port number */
(49) static unsigned long sulMessageSize = 16; /* default host name */
(50) static char* spHostName;
(51) static char PROP_NAME[] = "property";
(52)
(53)
(54) static void selector_publisher();
(55) static void selector_subscriber();
(56)
(57)
(58) int main(int argc, char *argv[]) {
```



```
(59)     int             c;
(60)     char           cOption = 0;
(61)
(62)     spHostName = localhost;
(63)
(64)     while((c = getopt(argc, argv, ":p:h:P:H:cCUu")) != -1) {
(65)         switch(c){
(66)             case 'p':
(67)             case 'P':
(68)                 susPort = atoi(optarg); /* setup the port number */
(69)                 break;
(70)             case 'h':
(71)             case 'H':
(72)                 spHostName = optarg; /* setup the hostname */
(73)                 break;
(74)             case 'U':
(75)             case 'u':
(76)                 cOption = 'u'; /* run as a producer */
(77)                 break;
(78)             case 'c':
(79)             case 'C':
(80)                 cOption = 'c'; /* run as a consumer */
(81)                 break;
(82)             case ':':
(83)             case '?':
(84)                 printf("\nSYNOPSIS\n");
(85)                 printf("%s %s\n", argv[0], optionProducer);
(86)                 printf("%s %s\n", argv[0], optionConsumer);
(87)                 printf("%s\n", optdescription);
(88)                 exit(1);
(89)                 break;
(90)         }
(91)     }
(92)
(93)     if (cOption == 'u'){
(94)         selector_publisher(); /* invoke producer */
(95)     } else if (cOption == 'c'){
(96)         selector_subscriber(); /* invoke consumer */
(97)     } else {
(98)         printf("\nSYNOPSIS\n");
(99)         printf("%s %s\n", argv[0], optionProducer);
(100)        printf("%s %s\n", argv[0], optionConsumer);
(101)        printf("%s\n", optdescription);
(102)        exit(1);
(103)    }
(104)    return 0;
(105) }
(106)
(107) /*
(108) * =====
(109) * Topic Publisher
(110) * This routine demonstrates how to publish to a topic.
(111) * =====
(112) */
(113) static void selector_publisher(){
(114)     int             ii;
(115)     static char     pTopicName[] = "Selector";
(116)
(117)     try {
(118)         /* Create a topic factory. */
(119)         TopicConnectionFactory* pTopicConnectionFactory =
(120)             LookupTopicConnectionFactory(MSCLIENT_DLL_NAME, "",
(121)             spHostName, susPort, 0, 0);
(122)
```

```
(123)      /* Create a topic connection. */
(124)      TopicConnection* pTopicConnection = pTopicConnectionFactory-
(125)      >createTopicConnection();
(126)
(127)      /* Set the client ID. */
(128)      pTopicConnection->setClientID("TopicPublisher");
(129)
(130)      /* Start the connection. */
(131)      pTopicConnection->start();
(132)
(133)      /* Create a topic session. */
(134)      TopicSession* pTopicSession = pTopicConnection-
(135)      >createTopicSession(true, Session::AUTO_ACKNOWLEDGE);
(136)
(137)      /* Create a topic. */
(138)      WString wsTopicName(pTopicName);
(139)      Topic* pTopic = pTopicSession->createTopic(wsTopicName);
(140)
(141)      /* Create a topic publisher. */
(142)      TopicPublisher* pTopicPublisher = pTopicSession-
(143)      >createPublisher(pTopic);
(144)
(145)
(146)      /* Set delivery mode as persistent */
(147)      pTopicPublisher->setDeliveryMode(DeliveryMode::PERSISTENT);
(148)
(149)
(150)      /* publish 10 messages to the topic */
(151)      TextMessage* msglist[10];
(152)      for(ii=0; ii<10 ;ii++){
(153)          int index;
(154)          char buf[80];
(155)
(156)          /* Create a text message. */
(157)          msglist[ii] = pTopicSession->createTextMessage();
(158)
(159)          /* Clear the body (payload) of the message. */
(160)          msglist[ii]->clearBody();
(161)          index = ii % 10;
(162)          sprintf(buf, "%d", index);
(163)
(164)          /* Set the string property */
(165)          msglist[ii]->setStringProperty(PROP_NAME, buf);
(166)
(167)          /* Copy in the text to be sent. */
(168)          msglist[ii]->setText("This is a text message");
(169)
(170)          /* Publish the message. */
(171)          pTopicPublisher->publish(msglist[ii]);
(172)          printf("... Published 1 message with property %s = %d\n",
(173)              PROP_NAME, ii);
(174)      }
(175)
(176)      /* Commit the session. */
(177)      pTopicSession->commit();
(178)
(179)
(180)      /* close and delete objects */
(181)      pTopicPublisher->close();
(182)      pTopicSession->close();
(183)      pTopicConnection->close();
(184)      for (ii = 0; ii < 10; ii++){
(185)          delete(msglist[ii]);
(186)      }
```

```
(187)     delete(pTopicPublisher);
(188)     delete(pTopicSession);
(189)     delete(pTopicConnection);
(190)     delete(pTopicConnectionFactory);
(191)     }
(192)     catch (JMSEException &e)
(193)     {
(194)         printf("JMS error: %s\n", e.getMessage());
(195)     }
(196) }
(197)
(198) /*
(199) * =====
(200) * Topic Subscriber
(201) * This routine demonstrates how to subscribe a message from a
(202) * topic.
(203) * =====
(204) */
(205) static void selector_subscriber(){
(206)     char                selectorString[80];
(207)     char                selectorSubscriberName[80];
(208)     int                 selector = 7;
(209)     char*               selectorName;
(210)     char                pTopicName[] = "eGateSelector";
(211)
(212)     try {
(213)         /* create a topic connection factory */
(214)         TopicConnectionFactory* pTopicConnectionFactory =
(215)             LookupTopicConnectionFactory(MSCLIENT_DLL_NAME, "",
(216)             spHostName, susPort, 0, 0);
(217)
(218)         /* Create a topic connection. */
(219)         TopicConnection* pTopicConnection = pTopicConnectionFactory-
(220)             >createTopicConnection();
(221)
(222)         /* Set the client ID. */
(223)         pTopicConnection->setClientID("Publisher");
(224)
(225)         /* Start the connection. */
(226)         pTopicConnection->start();
(227)
(228)         /* Create a topic session. */
(229)         TopicSession* pTopicSession = pTopicConnection-
(230)             >createTopicSession(true, Session::AUTO_ACKNOWLEDGE);
(231)
(232)         /* Create a topic. */
(233)         WString wsTopicName(pTopicName);
(234)         Topic* pTopic = pTopicSession->createTopic(wsTopicName);
(235)
(236)         /* Create subscriber with selector*/
(237)         sprintf(selectorString, "%s = '%d'", PROP_NAME, selector);
(238)         sprintf(selectorSubscriberName, "SelectorSubscriber%d", selector);
(239)         TopicSubscriber* pTopicSubscriber = pTopicSession-
(240)             >createDurableSubscriber(pTopic, selectorSubscriberName,
(241)             selectorString, 0);
(242)
(243)         /* Get message using selector */
(244)         selectorName = pTopicSubscriber->getMessageSelector();
(245)         printf("using selector: %s\n", selectorName);
(246)
(247)         Message* pMessage;
(248)         for (pMessage = pTopicSubscriber->receive();
(249)             pMessage != 0;
```

```

(250)         pMessage = pTopicSubscriber->receive(1000))
(251)     {
(252)         string strProperty = MsLocale::WideStringToString(pMessage-
(253) >getStringProperty(PROP_NAME)).c_str();
(254)         cout << "Received 1 message with " << PROP_NAME << " = " <<
(255)         strProperty << endl;;
(256)         delete(pMessage);
(257)     }
(258)
(259)     /* Session commit */
(260)     pTopicSession->commit();
(261)
(262)     /* Close and delete objects */
(263)     pTopicSubscriber->close();
(264)     pTopicSession->close();
(265)     pTopicConnection->close();
(266)     delete(pTopicSubscriber);
(267)     delete(pTopicSession);
(268)     delete(pTopicConnection);
(269)     delete(pTopicConnectionFactory);
(270) }
(271) catch (JMSEException &e)
(272) {
(273)     printf("JMS error: %s\n", e.getMessage());
(274) }
(275) }

```

### 10.2.5.XA Publish/Subscribe Messaging For JMS Using C++

```

(1) *-----
(2) * Sample code to demonstrate JMS Pub/Sub in XA.
(3) *-----
(4) *
(5) * Disclaimer:
(6) *
(7) * Copyright 2002 by SeeBeyond Technology Corporation.
(8) * All Rights Reserved.
(9) * Unless otherwise stipulated in a written agreement for this
(10) * software, duly executed by SeeBeyond Technology Corporation, this
(11) * software is provided as is without warranty of any kind. The
(12) * entire risk as to the results and performance of this software
(13) * is assumed by the user. SeeBeyond Technology Corporation disclaims
(14) * all warranties, either express or implied, including but not
(15) * limited, the implied warranties of merchantability, fitness for a
(16) * particular purpose, title and non-infringement, with respect to
(17) * this software. *
(18) *-----
(19) #include <ms.h>
(20) #include <msxa.h>
(21) #include <mslocale.h>
(22)
(23) #ifndef WIN32
(24) #include <unistd.h>
(25) #endif
(26) #if defined(WIN32)
(27) #include "sbyn_getopt.h"
(28) #endif
(29)
(30) #if defined(OS400)
(31) extern char *optarg;
(32) #endif
(33)
(34) #if defined(__gnu__)
(35) #include <getopt.h>

```

```

(36) #endif
(37)
(38) char                optionProducer[] = "[ -u ] [ -p port ] [ -h
hostname ]";
(39) char                optionConsumer[] = "[ -c ] [ -p port ] [ -h
hostname ]";
(40) char                optdescription[] = "\t-u          run as a
producer\n\t-c run as a consumer\n\t-p port number\n\t-h
hostname\n";
(41) static char        localhost[] = "localhost";
(42) static unsigned short susPort = 24053; /* default port number */
(43) unsigned long       sulMessageSize = 16; /* default host name */
(44) static char*       spHostName;
(45) static int         iNumMessages = 10;
(46) static char        szText[] = "This is a text message";
(47)
(48) static void XATopicPub();
(49) static void XATopicSub();
(50)
(51) #define MSCLIENT_DLL_NAME "stc_msclient.dll"
(52)
(53)
(54) int main(int argc, char *argv[]) {
(55)     int            c;
(56)     char           cOption = 0;
(57)
(58)     spHostName = localhost;
(59)
(60)     while((c = getopt(argc, argv, ":p:h:P:H:cCUu")) != -1) {
(61)         switch(c){
(62)             case 'p':
(63)             case 'P':
(64)                 susPort = atoi(optarg); /* setup the port number */
(65)                 break;
(66)             case 'h':
(67)             case 'H':
(68)                 spHostName = optarg; /* setup the hostname */
(69)                 break;
(70)             case 'U':
(71)             case 'u':
(72)                 cOption = 'u'; /* run as a producer */
(73)                 break;
(74)             case 'c':
(75)             case 'C':
(76)                 cOption = 'c'; /* run as a consumer */
(77)                 break;
(78)             case ':':
(79)             case '?':
(80)                 printf("\nSYNOPSIS\n");
(81)                 printf("%s %s\n", argv[0], optionProducer);
(82)                 printf("%s %s\n", argv[0], optionConsumer);
(83)                 printf("%s\n", optdescription);
(84)                 exit(1);
(85)                 break;
(86)             }
(87)         }
(88)
(89)         if (cOption == 'u'){
(90)             XATopicPub(); /* invoke producer */
(91)         } else if (cOption == 'c'){
(92)             XATopicSub(); /* invoke consumer */
(93)         } else {
(94)             printf("\nSYNOPSIS\n");
(95)             printf("%s %s\n", argv[0], optionProducer);

```

```
(96)         printf("%s %s\n", argv[0], optionConsumer);
(97)         printf("%s\n", optdescription);
(98)         exit(1);
(99)     }
(100)    return 0;
(101) }
(102)
(103) /*
(104)  * =====
(105)  * Publish Message
(106)  *   This routine publishes iNumMessages to the topic
(107)  * =====
(108) */
(109) static void PublishMessage(TopicPublisher* pPublisher, Message*
    pMessage, int iNumMessages)
(110) {
(111)     int ii;
(112)     for ( ii = 0; ii < iNumMessages; ii++){
(113)         pMessage->setIntProperty("Sequence", ii);
(114)         printf("Sending Message: Sequence number %d\n", ii);
(115)         pPublisher->publish(pMessage);
(116)     }
(117) }
(118)
(119)
(120) /*
(121)  * =====
(122)  * Receive Message
(123)  *   This routine block on receiving message for maximum iWait
(124)  *   seconds before return.
(125)  * =====
(126) */
(127) static int SubscriberReceiveMessage(TopicSubscriber* pSub,
    TopicSession* pSession)
(128) {
(129)     int iMsgCount = 0;
(130)     Message* pRMsg = 0;
(131)     char szUserInput[8];
(132)     printf("Waiting for message ... \n");
(133)     do {
(134)         pRMsg = pSub->receive();
(135)         printf("Received Message %d\n", iMsgCount);
(136)         iMsgCount++;
(137)         if (iMsgCount >= iNumMessages){
(138)             printf("Enter 'r' for receiving more message, 'q' for
                exit\n");
(139)             scanf("%s", szUserInput);
(140)             pSession->commit();
(141)             iMsgCount = 0;
(142)         }
(143)     } while(szUserInput[0] != 'q' && szUserInput[0] != 'Q');
(144)     return iMsgCount;
(145) }
(146) }
(147)
(148) /*
(149)  * =====
(150)  * Topic Publisher
(151)  *   This routine demonstrates how to publish to a topic.
(152)  * =====
(153) */
(154) void XATopicPub()
(155) {
(156)     char                pTopicName[] = "XAPubSubSample";
```

```
(157)     Xid *pXid;
(158)
(159)     try {
(160)         /* Create a topic factory. */
(161)         XATopicConnectionFactory* pXATopicConnectionFactory =
(162)             LookupXATopicConnectionFactory(MSCLIENT_DLL_NAME, "",
(163)             spHostName, susPort, 0, 0);
(164)
(165)         /* Create a topic connection. */
(166)         XATopicConnection* pXATopicConnection = pXATopicConnectionFactory-
(167)             >createXATopicConnection();
(168)
(169)         /* set client ID */
(170)         pXATopicConnection->setClientID("eGate{7E527692-770A-11D5-B139-
(171)             935EB6E85DBD}");
(172)
(173)         /* create XA session */
(174)         XATopicSession* pXATopicSession = pXATopicConnection-
(175)             >createXATopicSession();
(176)
(177)         /* get session */
(178)         TopicSession* pTopicSession = pXATopicSession->getTopicSession();
(179)
(180)         /* get XA resource */
(181)         XAResource* pXATopicResource = pXATopicSession->getXAResource();
(182)
(183)         /* create a Topic */
(184)         Topic* pTopic = pTopicSession->createTopic(pTopicName);
(185)
(186)         /* create a publisher */
(187)         TopicPublisher* pTopicPublisher = pTopicSession-
(188)             >createPublisher(pTopic);
(189)
(190)         /* connection start */
(191)         pXATopicConnection->start();
(192)
(193)         /* create xa id */
(194)         pXid = CreateXid(MSCLIENT_DLL_NAME);
(195)
(196)         /* associate the global transaction with the resource */
(197)         pXATopicResource->start(pXid, XAResource::TMNOFLAGS);
(198)
(199)         /* create a message */
(200)         TextMessage* pMessage = pXATopicSession->createTextMessage();
(201)
(202)         /* set mode to r/w */
(203)         pMessage->clearBody();
(204)
(205)         /* write bytes */
(206)         pMessage->setText((char*)szText);
(207)
(208)         /* publish message */
(209)         printf("Sending %d messages\n", iNumMessages);
(210)         pTopicPublisher->publish(pMessage);
(211)
(212)         /* xaEnd */
(213)         pXATopicResource->end(pXid, XAResource::TMSUCCESS);
(214)
(215)         /* =====
(216)          * Prepare-Rollback
(217)          * =====
(218)          */
(219)         /* xaPrepare */
(220)         pXATopicResource->prepare(pXid);
```

```
(221)
(222)     /* xaRollBack */
(223)     printf("Rolling back %d message\n", iNumMessages);
(224)     pXATopicResource->rollback(pXid);
(225)
(226)
(227)     /* =====
(228)     * Prepare-Commit
(229)     * =====
(230)     */
(231)
(232)     /* xa start */
(233)     pXATopicResource->start(pXid, XAResource::TMNOFLAGS);
(234)
(235)     /* send message */
(236)     printf("Sending %d messages\n", iNumMessages);
(237)     PublishMessage(pTopicPublisher, pMessage, iNumMessages);
(238)
(239)     /* xaEnd */
(240)     pXATopicResource->end(pXid, XAResource::TMSUCCESS);
(241)
(242)     /* xaPrepare */
(243)     if (XAResource::XA_OK != pXATopicResource->prepare(pXid))
(244)     {
(245)         printf("ERROR: XAResourcePrepare failed\n");
(246)     }
(247)
(248)     /* xa commit */
(249)     printf("Resource Commit...\n");
(250)     pXATopicResource->commit(pXid, true);
(251)
(252)     /* Close and clean up. */
(253)     pTopicPublisher->close();
(254)     pXATopicSession->close();
(255)     pXATopicConnection->close();
(256)     delete(pMessage);
(257)     delete(pTopicPublisher);
(258)     delete(pXid);
(259)     delete(pXATopicSession);
(260)     delete(pTopic);
(261)     delete(pXATopicConnection);
(262)     delete(pXATopicConnectionFactory);
(263)     }
(264)     catch (JMSEException &e)
(265)     {
(266)         printf("JMS error: %s\n", e.getMessage());
(267)     }
(268) }
(269)
(270) /*
(271) * =====
(272) * Topic Subscriber
(273) * This routine demonstrates how to subscribe a message from a
(274) * topic.
(275) * =====
(276) */
(277) void XATopicSub()
(278) {
(279)     char                pTopicName[] = "eGateXAPubSubSample";
(280)     int                 iNumReceived = 0;
(281)     char                szUserInput[8];
(282)
(283)     try {
(284)         /* Create a topic factory. */
```



```
(285) XATopicConnectionFactory* pXATopicConnectionFactory =
(286)     LookupXATopicConnectionFactory(MSCLIENT_DLL_NAME, "",
(287)     spHostName, susPort, 0, 0);
(288)
(289)     /* Create a topic connection. */
(290)     XATopicConnection* pXATopicConnection = pXATopicConnectionFactory-
(291)     >createXATopicConnection();
(292)
(293)
(294)     /* set client ID */
(295)     pXATopicConnection->setClientID("eGate{7E527692-770A-11D5-B139-
(296)     3456789}");
(297)
(298)     /* create XA session */
(299)     XATopicSession* pXATopicSession = pXATopicConnection-
(300)     >createXATopicSession();
(301)
(302)     /* get session */
(303)     TopicSession* pTopicSession = pXATopicSession->getTopicSession();
(304)
(305)     /* get XA resource */
(306)     XAResource* pXATopicResource = pXATopicSession->getXAResource();
(307)
(308)     /* create a Topic */
(309)     Topic* pTopic = pTopicSession->createTopic(pTopicName);
(310)
(311)     /* create a subscriber */
(312)     TopicSubscriber* pTopicSubscriber = pTopicSession-
(313)     >createDurableSubscriber(pTopic, (char*)"XATopicSubscriber");
(314)
(315)     /* connection start */
(316)     pXATopicConnection->start();
(317)
(318)     /* start xa resource */
(319)     Xid* pXid = CreateXid(MSCLIENT_DLL_NAME);
(320)
(321)
(322)     int iMsgCount = 0;
(323)     do {
(324)         Message* pRMsg = 0;
(325)         /* associate the global transaction with the resource */
(326)         pXATopicResource->start(pXid, XAResource::TMNOFLAGS);
(327)         while(iMsgCount < iNumMessages){
(328)             pRMsg = pTopicSubscriber->receive();
(329)             printf("Received Message %d\n", iMsgCount);
(330)             iMsgCount++;
(331)         }
(332)         /* xaEnd */
(333)         pXATopicResource->end(pXid, XAResource::TMSUCCESS);
(334)         pXATopicResource->commit(pXid, true);
(335)         printf("Enter 'r' for receiving more message, 'q' for
(336)         exit\n");
(337)         scanf("%s", szUserInput);
(338)
(339)         //pTopicSession->commit();
(340)         iMsgCount = 0;
(341)     } while(szUserInput[0] != 'q' && szUserInput[0] != 'Q');
(342)
(343)
(344)
(345)     /* close and delete objects */
(346)     pTopicSubscriber->close();
(347)     //pTopicSession->unsubscribe((char*)"TopicSubscriber");
(348)     pXATopicSession->close();
```

```
(349)    pXATopicConnection->close();
(350)
(351)    /* delete objects */
(352)    delete(pTopic);
(353)    delete(pTopicSubscriber);
(354)    delete(pXid);
(355)    delete(pXATopicSession);
(356)    delete(pXATopicConnection);
(357)    delete(pXATopicConnectionFactory);
(358)    }
(359)    catch (JMSEException &e)
(360)    {
(361)        printf("JMS error: %s\n", e.getMessage());
(362)    }
}
```

# Client Libraries for the SeeBeyond Message Service C++ API

This chapter provides a detailed discussion of the Application Program Interfaces (APIs) for SeeBeyond Message Service.

For C++

- [The C++ API for the SeeBeyond Message Service](#) on page 300

The SeeBeyond Messenger Server includes additional API support in the following languages:

For Java

- [The JMS API for the SeeBeyond Message Service](#) on page 77

For COM+

- [The COM+ API for the SeeBeyond Message Service](#) on page 79

For C

- [The C API for the SeeBeyond Message Service](#) on page 175
- [Error Codes and Messages in the C API for the SeeBeyond Message Service](#) on page 275

---

## 11.1 The C++ API for the SeeBeyond Message Service

### 11.1.1. The Message Interface for JMS in C++

The `Message` interface is the root interface of all JMS messages. It defines the `messageHeader` and the `acknowledge` method used for all messages.

Most message-oriented middleware (MOM) products treat messages as lightweight entities that consist of a header and a payload. The header contains fields used for message routing and identification; the payload contains the application data being sent.

Within this general form, the definition of a message varies significantly across products. It would be quite difficult for the JMS API to support all of these message models.

With this in mind, the JMS message model has the following goals:

- Provide a single, unified message API
- Provide an API suitable for creating messages that match the format used by provider-native messaging applications
- Support the development of heterogeneous applications that span operating systems, machine architectures, and computer languages
- Support messages containing objects in the Java programming language ("Java objects")
- Support messages containing Extensible Markup Language (XML) pages

The Message methods are:

[acknowledge](#) on page 302

[clearBody](#) on page 302

[getBooleanProperty](#) on page 303

[getDoubleProperty](#) on page 304

[getIntProperty](#) on page 305

[getPropertyName](#) on page 305

[getStringProperty](#) on page 306

[setByteProperty](#) on page 307

[setFloatProperty](#) on page 308

[setLongProperty](#) on page 309

[setShortProperty](#) on page 309

[propertyExists](#) on page 310

[getByteProperty](#) on page 303

[getFloatProperty](#) on page 304

[getLongProperty](#) on page 305

[getShortProperty](#) on page 306

[setBooleanProperty](#) on page 314

[setDoubleProperty](#) on page 307

[setIntProperty](#) on page 308

[setObjectProperty](#) on page 309

[setStringProperty](#) on page 310

[getJMSCorrelationIDAsBytes](#) on page 318

[getJMSExpiration](#) on page 319

[setJMSPriority](#) on page 322

[getJMSReplyTo](#) on page 320

[clearBody](#) on page 302

[propertyExists](#) on page 303

[getByteProperty](#) on page 303

[getFloatProperty](#) on page 304

[getLongProperty](#) on page 305

[getShortProperty](#) on page 306

[setBooleanProperty](#) on page 307

[setDoubleProperty](#) on page 307

[setIntProperty](#) on page 308

[setObjectProperty](#) on page 309

[setStringProperty](#) on page 310

[getBooleanProperty](#) on page 303

[getDoubleProperty](#) on page 304

[getIntProperty](#) on page 305

[getObjectProperty](#) on page 313

[getStringProperty](#) on page 306

[setByteProperty](#) on page 307

[setFloatProperty](#) on page 308

[setLongProperty](#) on page 309

[setShortProperty](#) on page 309

[getJMSCorrelationID](#) on page 318

[getJMSDeliveryMode](#) on page 318

[getJMSMessageID](#) on page 319

[getJMSRedelivered](#) on page 319

[getJMSTimestamp](#) on page 320

[getJMSType](#) on page 320

[getJMSCorrelationIDAsBytes](#) on page 318

[setJMSMessageID](#) on page 322

[setJMSRedelivered](#) on page 323

[setJMSTimestamp](#) on page 323

[getJMSCorrelationIDAsBytes](#) on page 318

[setJMSType](#) on page 324

[setJMSCorrelationID](#) on page 320

[setJMSDeliveryMode](#) on page 321

[setJMSExpiration](#) on page 322

[setJMSPriority](#) on page 322

[setJMSReplyTo](#) on page 323

[setJMSType](#) on page 324

[setJMSMessageID](#) on page 325

---

## acknowledge

### Syntax

```
void acknowledge()
```

### Description

Acknowledges the receipt of current and previous messages.

### Return Value

None.

---

## clearBody

### Syntax

```
void clearBody()
```

### Description

Clears the body of a message, leaving the message header values and property entries intact.

### Return Value

None.

---

## clearProperties

### Syntax

```
void clearProperties()
```

### Description

Clears the properties from a message, leaving the message header fields and body intact.

### Return Value

None.

---

## propertyExists

### Syntax

```
STCBOOL propertyExists(name)
```

### Description

Checks whether a value for a specific property exists.

### Parameters

Name	Type	Description
name	WString&	The name of the property to check.

### Return Value

**STCBOOL**

Returns **true** if the property value is defined; otherwise, returns **false**.

---

## getBooleanProperty

### Syntax

```
STCBOOL getBooleanProperty(name)
```

### Description

Checks whether a value for a specific property exists.

### Parameters

Name	Type	Description
name	WString&	The name of the property to check.

### Return Value

**STCBOOL**

Returns **true** if the property value is defined; otherwise, returns **false**.

---

## getByteProperty

### Syntax

```
unsigned getByteProperty(name)
```

### Description

Reads the value of the specified byte property in the specified message.

### Parameters

Name	Type	Description
named	WString&	The name of the property to check.

### Return Value

**unsigned char**

The value of the property.

---

## getDoubleProperty

### Syntax

```
double getDoubleProperty(name)
```

### Description

Reads the value of the specified double (numeric) property in the specified message.

### Parameters

Name	Type	Description
name	WString&	The name of the property to check.

### Return Value

**Double**

The value of the property.

---

## getFloatProperty

### Syntax

```
float getFloatProperty(name)
```

### Description

Reads the value of the specified floating-point (numeric) property in the specified message.

### Parameters

Name	Type	Description
name	WString&	The name of the property to check.

### Return Value

**float**

The value of the property.

---

## getIntProperty

### Syntax

```
int getIntProperty(name)
```

### Description

Reads the value of the specified integer (numeric) property in the specified message.

### Parameters

Name	Type	Description
name	WString&	The name of the property to check.

### Return Value

**int**

The value of the property.

---

## getLongProperty

### Syntax

```
int64_t getLongProperty(name)
```

### Description

Reads the value of the specified long (numeric) property in the specified message.

### Parameters

Name	Type	Description
name	WString&	The name of the property to check.

### Return Value

**int64\_t**

The long value of the property.

---

## getPropertyName

### Syntax

```
wNamesList getPropertyName(name)
```

### Description

Returns a list of WStrings for the specified message.



### Parameters

Name	Type	Description
name	wNamesList	Returns a list of the property names.

### Return Value

**wNamesList**

Returns a list.

---

## getShortProperty

### Syntax

```
short getShortProperty(name)
```

### Description

Reads the value of the specified short (numeric) property in the specified message.

### Parameters

Name	Type	Description
name	WString&	The name of the property to check.

### Return Value

**short**

The value of the property.

---

## getStringProperty

### Syntax

```
WString getStringProperty(name)
```

### Description

Reads the value of the specified text property in the specified message.

### Parameters

Name	Type	Description
name	WString	The name of the property to check.

### Return Value

**WString**

A WString (wide string) object containing the value of the property.

---

## setBooleanProperty

### Syntax

```
void setBooleanProperty(name, value)
```

### Description

Writes a value for the specified Boolean property in the specified message.

### Parameters

Name	Type	Description
name	WString&	The name of the property to check.
value	STCBool	The value to be written.

### Return Value

None

---

## setByteProperty

### Syntax

```
void setByteProperty(name, value)
```

### Description

Writes a value for the specified byte property in the specified message.

### Parameters

Name	Type	Description
name	WString&	The name of the property to check.
value	unsigned char	The value to be written.

### Return Value

None

---

## setDoubleProperty

### Syntax

```
void setDoubleProperty(name, value)
```

### Description

Writes a value for the specified double (numeric) property in the specified message.

### Parameters

Name	Type	Description
name	WString&	The name of the property to check.
value	double	The value to be written.

### Return Value

None

---

## setFloatProperty

### Syntax

```
void setFloatProperty(name, value)
```

### Description

Writes a value for the specified byte property in the specified message.

### Parameters

Name	Type	Description
name	WString&	The name of the property to check.
value	float	The value to be written.

### Return Value

None

---

## setIntProperty

### Syntax

```
void setIntProperty(name, value)
```

### Description

Writes a value for the specified byte property in the specified message.

### Parameters

Name	Type	Description
name	WString&	The name of the property to check.
value	int	The value to be written.

### Return Value

None

---

## setLongProperty

### Syntax

```
void setLongProperty(name, value)
```

### Description

Writes a value for the specified long (numeric) property in the specified message.

### Parameters

Name	Type	Description
name	WString&	The name of the property to check.
User defined	long	The value to be written.

### Return Value

None

---

## setObjectProperty

### Syntax

```
void setObjectProperty(name, value)
```

### Description

Writes a value for the specified object property in the specified message.

### Parameters

Name	Type	Description
name	WString&	The name of the property to check.
User defined	SerialObject	The value to be written.

### Return Value

None

---

## setShortProperty

### Syntax

```
void setShortProperty(name, value)
```

### Description

Writes a value for the specified short (numeric) property in the specified message.

### Parameters

Name	Type	Description
name	WString&	The name of the property to check.
value	short	The value to be written.

### Return Value

None

---

## setStringProperty

### Syntax

```
void setStringProperty(name, value)
```

### Description

Writes a value for the specified text property in the specified message.

### Parameters

Name	Type	Description
name	WString&	The name of the property to check.
value	char *	The value to be written.

### Return Value

None

---

## propertyExists

### Syntax

```
STCBOOL propertyExists(name)
```

### Description

Checks whether a value for a specific property exists.

### Parameters

Name	Type	Description
name	char*	Pointer to the name of the property to check.

### Return Value

**STCBOOL**

Returns **true** if the property value is defined; otherwise, returns **false**.

---

## getBooleanProperty

### Syntax

```
STCBOOL getBooleanProperty(name)
```

### Description

Reads the value of the specified Boolean property in the specified message.

### Parameters

Name	Type	Description
name	char*	Pointer to the name of the property to check.

### Return Value

**STCBOOL**

The value of the property.

---

## getBytesProperty

### Syntax

```
unsigned char getBytesProperty(name)
```

### Description

Reads the value of the specified byte property in the specified message.

### Parameters

Name	Type	Description
name	char*	Pointer to the name of the property to check.

### Return Value

**unsigned char**

The value of the property.

---

## getDoubleProperty

### Syntax

```
double getDoubleProperty(name)
```

### Description

Reads the value of the specified double (numeric) property in the specified message.

### Parameters

Name	Type	Description
name	char*	Pointer to the name of the property to check.

### Return Value

**double**

The value of the property.

---

## getFloatProperty

### Syntax

```
float getFloatProperty(name)
```

### Description

Reads the value of the specified floating-point (numeric) property in the specified message.

### Parameters

Name	Type	Description
name	char*	Pointer to the name of the property to check.

### Return Value

**float**

The value of the property.

---

## getIntProperty

### Syntax

```
int getIntProperty(name)
```

### Description

Reads the value of the specified integer (numeric) property in the specified message.

### Parameters

Name	Type	Description
name	char*	Pointer to the name of the property to check.

### Return Value

**int**

The value of the property.

---

## getLongProperty

### Syntax

```
int64_t getLongProperty(name)
```

### Description

Reads the value of the specified long (numeric) property in the specified message.

### Parameters

Name	Type	Description
name	char*	Pointer to the name of the property to check.

### Return Value

**int64\_t**

The long value of the property.

---

## getObjectProperty

### Syntax

```
SerialObject getObjectProperty(name)
```

### Description

Reads the value of the specified object property in the specified message.

### Parameters

Name	Type	Description
name	char*	Pointer to the name of the object property to check.

### Return Value

**SerialObject**

The serialized value of the property.

---

## getShortProperty

### Syntax

```
short getShortProperty(name)
```

### Description

Reads the value of the specified short (numeric) property in the specified message.



### Parameters

Name	Type	Description
name	char*	Pointer to the name of the property to check.

### Return Value

**short**

The value of the property.

---

## getStringProperty

### Syntax

```
WString getStringProperty(name)
```

### Description

Reads the value of the specified text property in the specified message.

### Parameters

Name	Type	Description
name	char*	Pointer to the name of the property to check.

### Return Value

**WString\***

Pointer to a **WString** (wide string) object containing the value of the property.

---

## setBooleanProperty

### Syntax

```
void setBooleanProperty(name, value)
```

### Description

Writes a value for the specified Boolean property in the specified message.

### Parameters

Name	Type	Description
name	char*	Pointer to the property name.
value	STCBOOL	The value to be written.

### Return Value

None.

---

## setByteProperty

### Syntax

```
void setByteProperty(name, value)
```

### Description

Writes a value for the specified byte property in the specified message.

### Parameters

Name	Type	Description
name	char*	Pointer to the property name.
value	unsigned char	The value to be written.

### Return Value

None.

---

## setDoubleProperty

### Syntax

```
void setDoubleProperty(name, value)
```

### Description

Writes a value for the specified double (numeric) property in the specified message.

### Parameters

Name	Type	Description
name	char*	Pointer to the property name.
value	double	The value to be written.

### Return Value

None.

---

## setFloatProperty

### Syntax

```
void setFloatProperty(name, value)
```

### Description

Writes a value for the specified floating-point (numeric) property in the specified message.

### Parameters

Name	Type	Description
name	char*	Pointer to the property name.
Value	float	The value to be written.

### Return Value

None.

---

## setIntProperty

### Syntax

```
void setIntProperty(name, value)
```

### Description

Writes a value for the specified integer (numeric) property in the specified message.

### Parameters

Name	Type	Description
name	char*	Pointer to the property name.
value	int	The value to be written.

### Return Value

None.

---

## setLongProperty

### Syntax

```
void setLongProperty(name, value)
```

### Description

Writes a value for the specified long (numeric) property in the specified message.

### Parameters

Name	Type	Description
name	char*	Pointer to the property name.
value	int64_t	The value to be written.

### Return Value

None.

---

## setObjectProperty

### Syntax

```
void setObjectProperty(name, value)
```

### Description

Writes a value for the specified long (numeric) property in the specified message.

### Parameters

Name	Type	Description
name	char*	Pointer to the property name.
value	SerialObject	The value to be written.

### Return Value

None.

---

## setShortProperty

### Syntax

```
void setShortProperty(name, value)
```

### Description

Writes a value for the specified short (numeric) property in the specified message.

### Parameters

Name	Type	Description
name	char*	Pointer to the property name.
value	short	The value to be written.

### Return Value

None.

---

## setStringProperty

### Syntax

```
void setStringProperty(name, value)
```

### Description

Writes a value for the specified text property in the specified message.

## Parameters

Name	Type	Description
name	char*	Pointer to the property name.
value	char*	The value to be written.

## Return Value

None.

---

## getJMSCorrelationID

### Syntax

```
WString getJMSCorrelationID()
```

### Description

Retrieves the correlation ID for the specified message.

### Return Value

**WString\***

Pointer to a **WString** (wide string) object containing the text.

---

## getJMSCorrelationIDAsBytes

### Syntax

```
char* getJMSCorrelationIDAsBytes()
```

### Description

Retrieves the correlation ID for the specified message as an array of characters.

### Return Value

None

---

## getJMSDeliveryMode

### Syntax

```
int getJMSDeliveryMode()
```

### Description

Retrieves the value of the **DeliveryMode** property for the specified message.

### Return Value

None

---

## getJMSExpiration

### Syntax

```
int64_t getJMSExpiration()
```

### Description

Retrieves the value of the timestamp set for the expiration of the specified message.

### Return Value

**int64\_t**  
Long timestamp.

---

## getJMSMessageID

### Syntax

```
WString getJMSMessageID()
```

### Description

Retrieves the message ID of the specified message.

### Return Value

**WString\***  
Pointer to a **WString** (wide string) object containing the text.

---

## getJMSPriority

### Syntax

```
int getJMSPriority()
```

### Description

Retrieves the priority level for the specified message.

### Return Value

**int**  
The priority level.

---

## getJMSRedelivered

### Syntax

```
STCBOOL getJMSRedelivered()
```

### Description

Retrieves an indication of whether the specified message is being redelivered.

## Return Value

**STCBOOL**

Returns **true** if the message is being redelivered; otherwise, returns **false**.

---

## getJMSReplyTo

### Syntax

```
Destination* getJMSReplyTo()
```

### Description

Retrieves the **Destination** object where a reply to the specified message should be sent (for request/reply messaging).

### Return Value

**SBYN\_Destination\***

Pointer to the **Destination** object.

---

## getJMSTimestamp

### Syntax

```
int64_t getJMSTimestamp()
```

### Description

Retrieves the timestamp of the specified message.

### Return Value

**int64\_t**

Long timestamp.

---

## getJMSType

### Syntax

```
WString getJMSType()
```

### Description

Gets the message type identifier supplied by the client when the message was sent.

### Return Value

**WString\***

Pointer to a **WString** (wide string) object containing the text.

---

## setJMSCorrelationID

### Syntax

```
void setJMSCorrelationID(correlationID)
```

### Description

Sets the correlation ID for the specified message.

### Parameters

Name	Type	Description
correlationID	WString	The text string containing the correlation ID.

### Return Value

None.

---

## setJMSSCorrelationIDAsBytes

### Syntax

```
void setJMSSCorrelationIDAsBytes(deliveryMode)
```

### Description

Sets the correlation ID for the specified message.

### Parameters

Name	Type	Description
deliveryMode	char *	Pointer to the character array containing the bytes for the correlation ID.

### Return Value

None.

---

## setJMSSDeliveryMode

### Syntax

```
void setJMSSDeliveryMode(destination)
```

### Description

Sets the delivery mode for the specified message.

### Parameters

Name	Type	Description
destination	Destination*	Pointer to the value corresponding to the delivery mode.

### Return Value

None.



---

## setJMSExpiration

### Syntax

```
void setJMSExpiration(expiration)
```

### Description

Sets the timestamp at which the specified message is due to expire.

### Parameters

Name	Type	Description
expiration	int64_t	Timestamp of the expiration.

### Return Value

None.

---

## setJMSMessageID

### Syntax

```
void setJMSMessageID(id)
```

### Description

Sets the message ID of the specified message.

### Parameters

Name	Type	Description
id	WString	The text string containing the message ID.

### Return Value

None.

---

## setJMSPriority

### Syntax

```
void setJMSPriority(priority)
```

### Description

Sets the priority level for the specified message.

### Parameters

Name	Type	Description
priority	int	The priority level.

## Return Value

None.

---

## setJMSRedelivered

### Syntax

```
void setJMSRedelivered(redelivered)
```

### Description

Determines whether to flag the specified message as being redelivered. Used, for example, to specify redelivery for a message that has been sent but not acknowledged.

### Parameters

Name	Type	Description
redelivered	STCBOOL	Flag: If <b>true</b> , the message is being redelivered.

## Return Value

None.

---

## setJMSReplyTo

### Syntax

```
void setJMSReplyTo(replyTo)
```

### Description

Sets the **Destination** object where a reply to the specified message should be sent.

### Parameters

Name	Type	Description
replyto	Destination*	Pointer to the <b>Destination</b> object.

## Return Value

None.

---

## setJMSTimestamp

### Syntax

```
void setJMSTimestamp(timestamp)
```

### Description

Sets the timestamp (JMSTimestamp header field) that the specified message was handed off to a provider to be sent. Note that this is not necessarily the time the

message is actually transmitted; the actual **send** can occur later because of transactions or other client-side queuing of messages.

#### Parameters

Name	Type	Description
timestamp	int64_t	Timestamp to be set.

#### Return Value

None.

## setJMSType

#### Syntax

```
void setJMSType(type)
```

#### Description

Sets the JMSType header field, which is often used to identify the message structure and the payload type.

#### Parameters

Name	Type	Description
type	WString	The text string containing the data.

#### Return Value

None.

## setJMSCorrelationIDAsBytes

#### Syntax

```
void setJMSCorrelationIDAsBytes(correlationID)
```

#### Description

Sets the correlation ID for the specified message.

#### Parameters

Name	Type	Description
correlationID	char*	Pointer to the character array containing the bytes for the correlation ID.

#### Return Value

None.

---

## setJMSMessageID

### Syntax

```
void setJMSMessageID(id)
```

### Description

Sets the message ID of the specified message.

### Parameters

Name	Type	Description
id	char*	Pointer to the text string containing the message ID.

### Return Value

None.

---

## setJMSType

### Syntax

```
void setJMSType(type)
```

### Description

Sets the JMSType header field, which is often used to identify the message structure and the payload type.

### Parameters

Name	Type	Description
pczJMSType	char*	Pointer to the text string containing the data.

### Return Value

None.

---

### 11.1.2. The BytesMessage Interface for JMS in C++

A **BytesMessage** object is used for messages containing a stream of uninterpreted bytes. The receiver of the message supplies the interpretation of the bytes.

The BytesMessage methods are:

[readBoolean](#) on page 326

[readByte](#) on page 326

[readChar](#) on page 326

[readDouble](#) on page 327

[readFloat](#) on page 327

[readInt](#) on page 327

[readLong](#) on page 327

[readShort](#) on page 328

[readUnsignedShort](#) on page 328

[reset](#) on page 329

[writeByte](#) on page 329

[writeBytes](#) on page 330

[writeDouble](#) on page 331

[writeInt](#) on page 332

[writeShort](#) on page 332

[readUnsignedByte](#) on page 328

[readUTF](#) on page 328

[writeBoolean](#) on page 329

[writeBytes](#) on page 330

[writeChar](#) on page 331

[writeFloat](#) on page 331

[writeLong](#) on page 332

---

## readBoolean

### Syntax

```
STCBOOL readBoolean()
```

### Description

Reads a Boolean value from the **BytesMessage** stream.

### Return Value

**STCBOOL**

The value read from the **BytesMessage** stream.

---

## readByte

### Syntax

```
unsigned char readByte()
```

### Description

Reads a single unsigned character from the **BytesMessage** stream.

### Return Value

**unsigned char**

The value read from the **BytesMessage** stream.

---

## readChar

### Syntax

```
unsigned short readChar()
```

### Description

Reads a single Unicode character from the **BytesMessage** stream.

### Return Value

**unsigned short**

The value read from the **BytesMessage** stream.

---

## readDouble

### Syntax

```
double readDouble()
```

### Description

Reads a double numeric value from the **BytesMessage** stream.

### Return Value

**double**

The value read from the **BytesMessage** stream.

---

## readFloat

### Syntax

```
float readFloat()
```

### Description

Reads a floating-point numeric value from the **BytesMessage** stream.

### Return Value

**float**

The value read from the **BytesMessage** stream.

---

## readInt

### Syntax

```
int readInt()
```

### Description

Reads a signed integer value from the **BytesMessage** stream.

### Return Value

**int**

The value read from the **BytesMessage** stream.

---

## readLong

### Syntax

```
int64_t readLong(pMsg, iError, pczError)
```

### Description

Reads a signed long integer from the **BytesMessage** stream.

## Return Value

**long**

The value read from the **BytesMessage** stream.

---

## readShort

### Syntax

```
short readShort(pMsg, iError, pczError)
```

### Description

Reads a signed short integer from the **BytesMessage** stream.

### Return Value

**short**

The value read from the **BytesMessage** stream.

---

## readUnsignedByte

### Syntax

```
readUnsignedByte()
```

### Description

Reads an unsigned short integer from the **BytesMessage** stream.

### Return Value

**int**

The value read from the **BytesMessage** stream.

---

## readUnsignedShort

### Syntax

```
int readUnsignedShort()
```

### Description

Reads an unsigned short integer from the **BytesMessage** stream.

### Return Value

**int**

The value read from the **BytesMessage** stream.

---

## readUTF

### Syntax

```
WString readUTF()
```

## Description

Reads the value of a string that has been encoded using a modified UTF-8 format from the **BytesMessage** stream.

## Return Value

### WString\*

Pointer to a **WString** (wide string) object containing the text from the **BytesMessage** stream.

---

## reset

### Syntax

```
void reset()
```

### Description

Puts the message body into read-only mode and repositions the stream of bytes to the beginning.

### Return Value

None.

---

## writeBoolean

### Syntax

```
void writeBoolean(value)
```

### Description

Writes a Boolean value to the **BytesMessage** stream.

### Parameters

Name	Type	Description
value	STCBOOL	The value to be written.

### Return Value

None.

---

## writeByte

### Syntax

```
void writeByte(value)
```

### Description

Writes a single byte (unsigned char) to the **BytesMessage** stream.



### Parameters

Name	Type	Description
value	unsigned char	The value to be written.

### Return Value

None.

## writeBytes

### Syntax

```
void writeBytes(value)
```

### Description

Writes an array of bytes (unsigned char values) to the **BytesMessage** stream.

### Parameters

Name	Type	Description
value	unsigned char*	Pointer to the value to be written.

### Return Value

None.

## writeBytes

### Syntax

```
writeBytesEx(value, offset, length)
```

### Description

Writes a portion of a byte array (unsigned char values) to the **BytesMessage** stream. For example, to extract "nag" from "manager", set iOffset=2 and iLength=3.

### Parameters

Name	Type	Description
pczValue	unsigned char*	Pointer to the value to be written.
offset	int	The initial offset within the byte array.
length	int	The number of bytes to use.

### Return Value

None.

---

## writeChar

### Syntax

```
void writeChar(value)
```

### Description

Writes an unsigned short integer to the **BytesMessage** stream.

### Parameters

Name	Type	Description
value	unsigned short	The value to be written.

### Return Value

None.

---

## writeDouble

### Syntax

```
void writeDouble(value)
```

### Description

Writes a double numeric value to the **BytesMessage** stream.

### Parameters

Name	Type	Description
value	double	The value to be written.

### Return Value

None.

---

## writeFloat

### Syntax

```
writeFloat(value)
```

### Description

Writes a floating-point numeric value to the **BytesMessage** stream.

### Parameters

Name	Type	Description
value	float	The value to be written.

## Return Value

None.

---

## writeInt

### Syntax

```
void writeInt(value)
```

### Description

Writes an integer numeric value to the **BytesMessage** stream.

### Parameters

Name	Type	Description
value	int	The value to be written.

## Return Value

None.

---

## writeLong

### Syntax

```
void writeLong(value)
```

### Description

Writes a long numeric value to the **BytesMessage** stream.

### Parameters

Name	Type	Description
value	int	The value to be written.

## Return Value

None.

---

## writeShort

### Syntax

```
void writeShort(value)
```

### Description

Writes a short numeric value to the **BytesMessage** stream.

### Parameters

Name	Type	Description
value	short	The value to be written.

### Return Value

None.

## 11.1.3. The TextMessage Class

A TextMessage is used to send a message containing text. It adds a text message body. When a client receives a TextMessage, it is in read-only mode. If an attempt is made to write to the message while in read-only mode, an error is returned. However, if ClearBody is called first, then message can be then read from and written to.

The TextMessage functions include the following:

[GetText](#) on page 333

[SetText](#) on page 333

[SetText](#) on page 334

---

### GetText

#### Syntax

```
WString getText()
```

#### Description

Retrieves the string containing the data associated with the message.

#### Return Value

**WString**  
Wide string.

---

### SetText

#### Syntax

```
void SetText(buffer)
```

#### Description

Sets the string containing the data associated with the message.

#### Parameters

Name	Type	Description
Buffer	WString	The text string.

## Return Value

None.

---

## SetText

### Syntax

```
void SetText(buffer)
```

### Description

Sets the string containing the data associated with the message.

### Parameters

Name	Type	Description
Buffer	char*	Pointer to the text string.

## Return Value

None.

## 11.1.4. The Connection Interface for JMS in C++

A **Connection** object is an active connection to a JMS point-to-point provider or an active connection to a JMS pub/sub provider. A client uses a **Connection** to create one or more **Sessions** for producing and consuming messages.

The **Connection** interface includes the following methods:

[close](#) on page 334

[getClientID](#) on page 335

[setClientID](#) on page 335

[start](#) on page 335

[stop](#) on page 335

---

## close

### Syntax

```
void close()
```

### Description

Closes the specified connection.

### Return Value

None.

---

## getClientID

### Syntax

```
WString getClientID()
```

### Description

Retrieves the client ID associated with the specified **Connection** object.

### Return Value

**WString\***  
**WString** (wide string) object containing the text.

---

## setClientID

### Syntax

```
void setClientID(ClientID)
```

### Description

Sets the client ID to be associated with the specified **Connection** object. In other words, this method allows you to name the connection.

### Parameters

Name	Type	Description
clientID	WString	Text string for the client ID.

### Return Value

None.

---

## start

### Syntax

```
void start()
```

### Description

Starts (or restarts) delivering incoming messages via the specified **Connection** object. If the connection is already started, the call is ignored without error.

### Return Value

None.

---

## stop

### Syntax

```
void stop()
```

### Description

Temporarily halts delivering incoming messages via the specified **Connection** object. If the connection is already stopped, the call is ignored without error.

### Return Value

None.

## 11.1.5. The QueueConnection Interface for JMS in C++

A QueueConnection is an active connection to a JMS PTP provider. A client uses a QueueConnection to create one or more QueueSessions for producing and consuming messages.

The QueueConnection Interface methods:

[createQueueSession](#) on page 336

---

### createQueueSession

#### Syntax

```
QueueSession* createQueueSession(transacted, acknowledgeMode)
```

#### Description

Creates a **Session** object.

#### Parameters

Name	Type	Description
transacted	SBYN_BOOL	Flag: If <b>true</b> , the session is transacted.
acknowledgeMode	int	Ignored if the session is transacted. If the session is not transacted, indicates whether the consumer or client acknowledges messages that it receives.

#### Return Value

**SBYN\_Session\*** pointer.

## 11.1.6. The Session Interface for JMS in C++

The Session Interface methods:

[close](#) on page 337

[commit](#) on page 337

[getTransacted](#) on page 337

[recover](#) on page 337

[rollback](#) on page 338

[bytesMessage](#) on page 338

[createTextMessage](#) on page 338

[createTextMessage](#) on page 339

---

## close

### Syntax

```
void close()
```

### Description

Closes the specified session.

*Note:* Sessions should be closed when they are no longer needed.

### Return Value

None.

---

## commit

### Syntax

```
void commit()
```

### Description

Commits all messages done in this transaction and releases any locks currently held.

### Return Value

None.

---

## getTransacted

### Syntax

```
STCBOOL getTransacted()
```

### Description

Queries whether the specified session is or is not transacted.

#### STCBOOL

Returns **true** if the session is transacted; otherwise, returns **false**.

---

## recover

### Syntax

```
void recover()
```



## Description

Stops message delivery in the specified session, causes all messages that might have been delivered but not acknowledged to be marked as **redelivered**, and restarts message delivery with the oldest unacknowledged message. Note that redelivered messages need not be delivered in the exact order they were originally delivered.

## Return Value

None.

---

## rollback

### Syntax

```
rollback(pSessn, iError, pczError)
```

### Description

Rolls back any messages done in this transaction and releases any locks currently held.

### Return Value

None.

---

## bytesMessage

### Syntax

```
BytesMessage* bytesMessage()
```

### Description

Creates a **BytesMessage**— an object used to send a message containing a stream of uninterpreted bytes.

### Return Value

**BytesMessage\***  
Pointer to the created message object.

---

## createTextMessage

### Syntax

```
TextMessage createTextMessage()
```

### Description

Creates an uninitialized **TextMessage**— an object used to send a message containing a string to be supplied.

### Return Value

**TextMessage**  
The created message object.

---

---

## createTextMessage

### Syntax

```
TextMessage createTextMessage(stringBuffer)
```

### Description

Creates an initialized **TextMessage**— an object used to send a message containing the supplied string.

### Parameters

Name	Type	Description
stringBuffer	WString	stringBuffer to the Text message.

### Return Value

**TextMessage**

## 11.1.7. The TopicConnection Interface for JMS in C++

The TopicConnection Interface methods are:

[createTopicSession](#) on page 339

[close](#) on page 337

[getClientID](#) on page 340

[setClientID](#) on page 341

[setClientID](#) on page 341

[getExceptionListener](#) on page 341

---

## createTopicSession

### Description

```
ConnectionConsumer createTopicSession(transacted, acknowledgeMode)
```

### Syntax

Create a TopicSession

### Parameters

Name	Description
transacted	If true, session is transacted.

Name	Description
acknowledgeMode	<p><b>msAutoAcknowledge</b> = 1 : The session automatically acknowledges a client's receipt of a message when it has either successfully returned from a call to receive or the MessageListener it has called to process the message successfully returns.</p> <p><b>msClientAcknowledge</b> = 2 : A client acknowledges a message by calling the message's acknowledge method. Acknowledging a consumed message automatically acknowledges the receipt of all messages that have been delivered by its session.</p> <p><b>msDupsOkAcknowledge</b> = 3 : Instructs the session to lazily acknowledge the delivery of messages. This is likely to result in the delivery of some duplicate messages if the Message Service fails. It should only be used by consumers that are tolerant of duplicate messages. The benefit is the reduction of session overhead, achieved by minimizing the work done to prevent duplicates.</p>

**Return Value**

**ConnectionConsumer**

## close

**Syntax**

```
void close()
```

**Description**

Closes the specified session.

*Note:* Sessions should be closed when they are no longer needed.

**Return Value**

None.

## getClientID

**Syntax**

```
WString getClientID()
```

**Description**

Retrieves the client ID associated with the specified **Connection** object.

**Return Value**

**WString\***

Pointer to a **WString** (wide string) object containing the text.

---

## setClientID

### Syntax

```
void setClientID(clientID)
```

### Description

Sets the client ID to be associated with the specified **Connection** object. In other words, this method allows you to name the connection.

### Parameters

Name	Type	Description
clientID	void	The text string for the client ID.

### Return Value

None.

---

## setClientID

### Syntax

```
void setClientID(clientID)
```

### Description

Sets the client ID to be associated with the specified **Connection** object. In other words, this method allows you to name the connection.

### Parameters

Name	Type	Description
clientID	char*	Pointer to the text string for the client ID.

### Return Value

**char \***  
Pointer to the text string to the client ID.

---

## getExceptionListener

### Syntax

```
ExceptionListener getExceptionListener()
```

### Description

Gets the `ExceptionListener` object for this connection.

## Return Value

**ExceptionListener**

### 11.1.8. The QueueConnectionFactory Interface for JMS in C++

Using point-to-point messaging, a client uses a **QueueConnectionFactory** object to create **QueueConnection** objects.

The **QueueConnectionFactory** interface includes the following methods:

- [createQueueConnection](#) on page 342
- [createQueueConnection](#) on page 342

---

## createQueueConnection

### Syntax

```
QueueConnection* createQueueConnection()
```

### Description

Constructs a **QueueConnection** object.

### Return Value

**QueueConnection\***

Pointer to the **QueueConnection** object that was created.

---

## createQueueConnection

### Syntax

```
QueueConnection createQueueConnection(userName, password)
```

### Description

Constructs a **Connection** object

### Parameters

Name	Type	Description
userName	char*	Pointer to the userName.
password	char*	Pointer to the password.

### Return Value

**QueueConnection\*** pointer.

### 11.1.9. The TopicConnectionFactory Interface for JMS in C++

Using pub/sub messaging, a client uses a **TopicConnectionFactory** object to create **TopicConnection** objects.

The **TopicConnectionFactory** interface includes the following methods:

- [createTopicConnectionFactory](#) on page 343

---

## createTopicConnectionFactory

### Syntax

```
TopicConnection* createTopicConnectionFactory()
```

### Description

Constructs a **TopicConnectionFactory** for the specified host and port. Once constructed, it can create **TopicConnection** objects for a pub/sub JMS provider.

### Return Value

#### **TopicConnection\***

Pointer to the **TopicConnection** object that was created.

## 11.1.10. The ExceptionListener Interface for JMS in C++

If the JMS IQ manager detects a serious problem with a Connection object, it informs the Connection object's ExceptionListener, if one has been registered. It does this by calling the listener's onException method, passing it a JMSEException argument describing the problem.

This allows a client to be asynchronously notified of a problem. Some Connections only consume messages so they would have no other way to learn their Connection has failed.

A JMS provider should attempt to resolve connection problems themselves prior to notifying the client of them.

The ExceptionListener Interface methods:

[OnException](#) on page 343

---

## OnException

### Syntax

```
void OnException(exception)
```

### Description

Notifies user of a JMS exception.

### Parameters

Name	Description
exception	The JMS exception.

### Returns

**None.**

## 11.1.11. The DeliveryMode Interface for JMS in C++

The delivery modes supported by the JMS API are PERSISTENT and NON\_PERSISTENT.

A client marks a message as persistent if it feels that the application will have problems if the message is lost in transit. A client marks a message as non-persistent if an occasional lost message is tolerable. Clients use delivery mode to tell the JMS IQ manager how to balance message transport reliability throughput.

Delivery mode only covers the transport of the message to its destination. Retention of a message at the destination until its receipt is acknowledged is not guaranteed by a PERSISTENT delivery mode. Clients should assume that message retention policies are set administratively. Message retention policy governs the reliability of message delivery from destination to message consumer. For example, if a client's message storage space is exhausted, some messages as defined by a site specific message retention policy may be dropped.

A message is guaranteed to be delivered once-and-only-once by a JMS Provider if the delivery mode of the message is persistent and if the destination has a sufficient message retention policy.

### NON\_PERSISTENT Field

This is the lowest overhead delivery mode because it does not require that the message be logged to stable storage. The level of JMS provider failure that causes a NON\_PERSISTENT message to be lost is not defined.

A JMS provider must deliver a NON\_PERSISTENT message with an at-most-once guarantee. This means it may lose the message but it must not deliver it twice.

```
public static final int NON_PERSISTENT
```

### PERSISTENT Field

This mode instructs the JMS provider to log the message to stable storage as part of the client's send operation. Only a hard media failure should cause a PERSISTENT message to be lost.

## 11.1.12. The Queue Interface for JMS in C++

A Queue object encapsulates a provider-specific queue name. In this manner, a client specifies the identity of queue to JMS methods. The actual length of time messages are held by a queue and the consequences of resource overflow are not defined by JMS.

The Queue Interface methods are:

[getQueueName](#) on page 345

[toString](#) on page 345

---

## getQueueName

### Syntax

```
WString getQueueName()
```

### Description

Get the name of this queue. Clients that depend upon the name, are not portable.

### Returns

**WString**  
Wide string object.

---

## toString

### Syntax

```
WString toString()
```

### Description

Return a pretty printed version of the queue name

### Returns

**WString**  
Wide string object.

## 11.1.13. The TemporaryQueue Interface for JMS in C++

A TemporaryQueue is a unique Queue object created for the duration of a QueueConnection. It is a system defined queue that can only be consumed by the QueueConnection that created it.

The TemporaryQueue Interface methods are:

[Delete](#) on page 345

---

## Delete

### Syntax

```
void Delete()
```

### Description

Delete this temporary queue. If there are still existing senders or receivers still using it, then a JMSEException will be thrown.



Throws `JMSEException` if JMS implementation fails to delete a Temporary topic due to some internal error.

**Returns**

**Nothing.**

## 11.1.14. The Topic Interface for JMS in C++

A Topic object encapsulates a provider-specific topic name. The topic object provides the means for a client to specify the identity of a topic to JMS methods.

Many Pub/Sub implementations group topics into hierarchies and provide various options for subscribing to parts of the hierarchy. JMS places no restriction on what a Topic object represents.

The Topic Interface methods:

[getTopicName](#) on page 346

[toString](#) on page 346

---

### getTopicName

**Syntax**

```
WString getTopicName()
```

**Description**

Gets the name of this topic.

**Returns**

**WString**  
Wide string object.

---

### toString

**Syntax**

```
WString toString()
```

**Description**

Returns a string representation of this object.

**Returns**

**WString**  
Wide string object.

### 11.1.15. The TemporaryTopic Interface for JMS in C++

A TemporaryTopic object is a unique Topic object created for the duration of a TopicConnection. It is a system-defined topic that can be consumed only by the TopicConnection that created it.

The TemporaryTopic Interface methods are:

[Delete](#) on page 347

---

#### Delete

##### Syntax

```
void Delete()
```

##### Description

Deletes this temporary topic. If there are existing subscribers still using it, a `JMSException` will be thrown.

##### Returns

None.

### 11.1.16. The MessageProducer Interface for JMS in C++

The `MessageProducer` interface includes the following methods:

- [close](#) on page 348
- [getDeliveryMode](#) on page 348
- [getDisableMessageID](#) on page 348
- [getDisableMessageTimestamp](#) on page 348
- [getJMS\\_ProducerID](#) on page 349
- [getPriority](#) on page 349
- [getTimeToLive](#) on page 349
- [setDeliveryMode](#) on page 349
- [setDisableMessageID](#) on page 350
- [getDisableMessageTimestamp](#) on page 348
- [setJMS\\_ProducerID](#) on page 351
- [setPriority](#) on page 351
- [setTimeToLive](#) on page 351

---

## close

### Syntax

```
void close()
```

### Description

Closes the specified message producer.

*Note:* When a message producer is no longer needed, it should be closed.

### Return Value

None.

---

## getDeliveryMode

### Syntax

```
int QueueSenderGetDeliveryMode()
```

### Description

Retrieves the value of the **DeliveryMode** property of the specified message producer.

### Return Value

**int**

---

## getDisableMessageID

### Syntax

```
STCBOOL getDisableMessageID()
```

### Description

Queries whether message IDs are or are not disabled for the specified message producer.

### Return Value

**SBYN\_BOOL**

Returns **true** if message IDs are disabled; otherwise, returns **false**.

---

## getDisableMessageTimestamp

### Syntax

```
STCBOOL getDisableMessageTimestamp()
```

### Description

Queries whether message timestamping is or is not disabled for the specified message producer.

## Return Value

**SBYN\_BOOL**

Returns **true** if message timestamping is disabled; otherwise, returns **false**.

---

## getJMS\_ProducerID

### Syntax

```
void getJMS_ProducerID(ProducerID)
```

### Description

Retrieves the value of the **ProducerID** property for the specified message producer.

### Return Value

**None.**

---

## getPriority

### Syntax

```
int getPriority()
```

### Description

Queries the value of the message **Priority** property of the specified message producer.

### Return Value

**int**

Message priority level, from **0** (least expedited) through **9** (most expedited).

---

## getTimeToLive

### Syntax

```
int64_t getTimeToLive()
```

### Description

Queries the value of the **TimeToLive** property of the specified message producer.

### Return Value

**int64\_t**

Length of time (milliseconds elapsed since dispatch time) that a produced message should be retained by JMS.

---

## setDeliveryMode

### Syntax

```
void setDeliveryMode(DeliveryMode)
```

## Description

Sets the value of the **DeliveryMode** property of the specified message producer.

## Parameters

Name	Type	Description
DeliveryMode	int	Value for the <b>DeliveryMode</b> property.

## Return Value

None.

## setDisableMessageID

### Syntax

```
void setDisableMessageID(value)
```

### Description

Determines whether message IDs are disabled for this queue sender. Default **false**.

### Parameters

Name	Type	Description
value	STC_BOOL	Flag, default <b>false</b> ; if <b>true</b> , message IDs are disabled.

### Return Value

None.

## setDisableMessageTimestamp

### Syntax

```
void setDisableMessageTimestamp(value)
```

### Description

Determines whether message timestamping is disabled for this message producer. Default **false**.

Since message timestamps take effort to create and increase the size of a message, this flag can be set **true** to reduce overhead if message IDs are not used by an application.

### Parameters

Name	Type	Description
value	STC_BOOL	Flag, default <b>false</b> ; if <b>true</b> , message timestamping is disabled.

### Return Value

None.

---

## setJMS\_ProducerID

### Syntax

```
void setJMS_ProducerID(ProducerID)
```

### Description

Sets the value of the **ProducerID** property for the specified message producer.

### Parameters

Name	Type	Description
ProducerID	char*	Pointer to text string containing the Producer ID.

### Return Value

None.

---

## setPriority

### Syntax

```
void setPriority(deliveryMode)
```

### Description

Sets the value of the message **Priority** property, from **0** (least expedited) through **9** (most expedited).

### Parameters

Name	Type	Description
deliverMode	int	Message priority level.

### Return Value

None.

---

## setTimeToLive

### Syntax

```
void setTimeToLive(TimeToLive)
```

### Description

Sets the value of the **TimeToLive** property of the specified message producer.

## Parameters

Name	Type	Description
TimeToLive	long	Value to be used for TimeToLive: Length of time (milliseconds elapsed since dispatch time) that a produced message should be retained by JMS.

## Return Value

None.

## 11.1.17. The QueueSender Interface for JMS in C++

Using point-to-point messaging, a client uses a **QueueSender** object to send messages to a queue. After sending a message to a queue, a client may retain the message and modify it without affecting the message that has been sent. The same message object may be sent multiple times.

The **QueueSender** interface includes the following methods:

- [send](#) on page 352
- [send](#) on page 353
- [send](#) on page 353
- [send](#) on page 353
- [send](#) on page 354
- [send](#) on page 354
- [send](#) on page 355
- [send](#) on page 355

---

## send

### Syntax

```
void send(message)
```

### Description

Sends the specified message to the queue.

### Parameters

Name	Type	Description
message	Message*	Pointer to the message to send.

## Return Value

None.

---

## send

### Syntax

```
void send(message)
```

### Description

Sends the specified message to the queue.

### Parameters

Name	Type	Description
message	BytesMessage*	Pointer to the message to send.

### Return Value

None.

---

## send

### Syntax

```
void send(message)
```

### Description

Sends the specified message to the queue.

### Parameters

Name	Type	Description
message	TextMessage*	Pointer to the message to send.

### Return Value

None.

---

## send

### Syntax

```
void send(message, DeliveryMode, priority, timeToLive)
```

### Description

Sends the specified message to the queue, overriding one or more default values for properties of the specified queue sender.

### Parameters

Name	Type	Description
message	message*	Pointer to the message to send.



Name	Type	Description
deliveryMode	int	Value to be used for <b>DeliveryMode</b> .
priority	int	Value to be used for <b>Priority</b> .
timeToLive	int64_t	Value to be used for <b>TimeToLive</b> : Length of time (milliseconds elapsed since dispatch time) that a produced message should be retained by JMS.

### Return Value

None.

---

## send

### Syntax

```
void send(message, DeliveryMode, priority, timeToLive)
```

### Description

Sends the specified message to the queue, overriding one or more default values for properties of the specified queue sender.

### Parameters

Name	Type	Description
message	BytesMessage*	Pointer to the message to send.
deliveryMode	int	Value to be used for <b>DeliveryMode</b> .
priority	int	Value to be used for <b>Priority</b> .
timeToLive	int64_t	Value to be used for <b>TimeToLive</b> : Length of time (milliseconds elapsed since dispatch time) that a produced message should be retained by JMS.

### Return Value

None.

---

## send

### Syntax

```
void send(message, DeliveryMode, priority, timeToLive)
```

### Description

Sends the specified message to the queue, overriding one or more default values for properties of the specified queue sender.

## Parameters

Name	Type	Description
message	TextMessage*	Pointer to the message to send.
deliveryMode	int	Value to be used for <b>DeliveryMode</b> .
priority	int	Value to be used for <b>Priority</b> .
timeToLive	int64_t	Value to be used for <b>TimeToLive</b> : Length of time (milliseconds elapsed since dispatch time) that a produced message should be retained by JMS.

## Return Value

None.

## send

### Syntax

```
void send(queue, message)
```

### Description

Sends the specified message to the specified queue, using default values for properties (**DeliveryMode**, **Priority**, and **TimeToLive**) of the specified queue sender.

Typically, a message producer is assigned a queue at creation time; however, the JMS API also supports unidentified message producers, which require that the queue be supplied every time a message is sent.

### Parameters

Name	Type	Description
queue	Queue*	Pointer to the <b>QueueSender</b> object.
message	Message*	Pointer to the message to send.

## Return Value

None.

## send

### Syntax

```
send(queue, message, deliveryMode, priority, timeToLive)
```

### Description

Sends the specified message to the specified queue, overriding one or more default values for properties of the specified queue sender.

## Parameters

Name	Type	Description
queue	Queue*	Pointer to the <b>QueueSender</b> object.
message	Message*	Pointer to the message to send.
deliveryMode	int	Value to be used for <b>DeliveryMode</b> .
priority	int	Value to be used for <b>Priority</b> .
timeToLive	int64_t	Value to be used for <b>TimeToLive</b> : Length of time (milliseconds elapsed since dispatch time) that a produced message should be retained by JMS.

## Return Value

None.

### 11.1.18. The TopicPublisher Interface

The **TopicPublisher** interface includes the following methods:

- [getTopic](#) on page 356
- [publish](#) on page 357
- [publish](#) on page 357
- [publish](#) on page 357
- [publish](#) on page 358
- [publish](#) on page 358
- [publish](#) on page 359
- [publish](#) on page 359
- [publish](#) on page 360

---

## getTopic

### Syntax

```
Topic* getTopic()
```

### Description

Gets the specified topic.

### Returns

**Topic\***  
Pointer to the specified topic.

---

## publish

### Syntax

```
void publish(message)
```

### Description

Publishes the specified message to the topic, using default values for properties (**DeliveryMode**, **Priority**, and **TimeToLive**) of the specified topic publisher.

### Parameters

Name	Type	Description
message	Message*	Pointer to the message to be published.

### Return Value

None.

---

## publish

### Syntax

```
void publish(message)
```

### Description

Publishes the specified message to the topic, using default values for properties (**DeliveryMode**, **Priority**, and **TimeToLive**) of the specified topic publisher.

### Parameters

Name	Type	Description
message	BytesMessage*	Pointer to the message to be published.

### Return Value

None.

---

## publish

### Syntax

```
void publish(message)
```

### Description

Publishes the specified message to the topic, using default values for properties (**DeliveryMode**, **Priority**, and **TimeToLive**) of the specified topic publisher.

## Parameters

Name	Type	Description
message	TextMessage*	Pointer to the message to be published.

## Return Value

None.

## publish

### Syntax

```
void publish(message, deliveryMode, priority, timeToLive)
```

### Description

Publishes the specified message to the topic, overriding one or more default values for properties of the specified topic publisher.

### Parameters

Name	Type	Description
message	Message*	Pointer to the message to be published.
deliveryMode	int	Value to be used for <b>DeliveryMode</b> .
priority	int	Value to be used for <b>Priority</b> .
timeToLive	int64_t	Value to be used for <b>TimeToLive</b> : Length of time (milliseconds elapsed since dispatch time) that a produced message should be retained by JMS.

## Return Value

None.

## publish

### Syntax

```
void publish(message, deliveryMode, priority, timeToLive)
```

### Description

Publishes the specified message to the topic, overriding one or more default values for properties of the specified topic publisher.

### Parameters

Name	Type	Description
message	BytesMessage*	Pointer to the message to be published.
deliveryMode	int	Value to be used for <b>DeliveryMode</b> .

Name	Type	Description
priority	int	Value to be used for <b>Priority</b> .
timeToLive	int64_t	Value to be used for <b>TimeToLive</b> : Length of time (milliseconds elapsed since dispatch time) that a produced message should be retained by JMS.

#### Return Value

None.

## publish

### Syntax

```
void publish(message, deliveryMode, priority, timeToLive)
```

### Description

Publishes the specified message to the topic, overriding one or more default values for properties of the specified topic publisher.

### Parameters

Name	Type	Description
message	TextMessage*	Pointer to the message to be published.
deliveryMode	int	Value to be used for <b>DeliveryMode</b> .
priority	int	Value to be used for <b>Priority</b> .
timeToLive	int64_t	Value to be used for <b>TimeToLive</b> : Length of time (milliseconds elapsed since dispatch time) that a produced message should be retained by JMS.

#### Return Value

None.

## publish

### Syntax

```
void publish(topic, message)
```

### Description

Publishes the specified message to the specified topic.

### Parameters

Name	Type	Description
topic	Topic*	Pointer to the <b>TopicPublisher</b> object.
message	Message*	Pointer to the message.

## Return Value

None.

---

## publish

### Syntax

```
void publish(topic, message, deliveryMode, priority, timeToLive)
```

### Description

Publishes the specified message to the specified topic, overriding one or more default values for properties of the specified topic publisher.

### Parameters

Name	Type	Description
topic	Topic*	Pointer to the <b>TopicPublisher</b> object.
message	Message*	Pointer to the message to publish.
delivery	int	Value to be used for <b>DeliveryMode</b> .
priority	int	Value to be used for <b>Priority</b> .
timeToLive	long	Value to be used for <b>TimeToLive</b> : Length of time (milliseconds elapsed since dispatch time) that a produced message should be retained by JMS.

## Return Value

None.

## 11.1.19. The QueueSession Interface for JMS in C++

The QueueSession Interface methods are:

[createQueue](#) on page 360

[createReceiver](#) on page 361

[createReceiver](#) on page 361

[createSender](#) on page 362

[createTemporaryQueue](#) on page 362

---

## createQueue

### Syntax

```
queue createQueue(queueName)
```

### Description

Creates an identity with a specific queue name; does not create a physical queue.

This functionality is provided for rare cases where clients need to dynamically create a queue identity with a provider-specific name. Clients that depend on this functionality are not portable.

#### Parameters

Name	Type	Description
queueName	WString	The name of the queue.

#### Return Value

WString.

## createReceiver

#### Syntax

```
QueueReceiver* createReceiver(queue)
```

#### Description

Creates a **Receiver** object to receive messages;

#### Parameters

Name	Type	Description
queue	queue*	Pointer to the queue.

#### Return Value

QueueReceiver\* pointer.

## createReceiver

#### Syntax

```
QueueReceiver* createReceive(queue, messageSelector)
```

#### Description

Creates a **Receiver** object to receive messages using a message selector.

#### Parameters

Name	Type	Description
queue	Queue*	Pointer to the queue.
messageSelector	char*	Pointer to the text of the message selector.

#### Return Value

QueueReceiver\* pointer.



---

## createSender

### Syntax

```
QueueSender createSender(queue)
```

### Description

Creates a **Sender** object to send messages.

### Parameters

Name	Type	Description
queue	queue*	Pointer to the queue.

### Return Value

**QueueSender\*** pointer.

---

## createTemporaryQueue

### Syntax

```
TemporaryQueue createTemporaryQueue()
```

### Description

Creates a **Temporary** object for a specified session.

### Return Value

**TemporaryQueue.**

### 11.1.20. The TopicSession Interface for JMS in C++

The TopicSession Interface methods are:

[createDurableSubscriber](#) on page 363

[createDurableSubscriber](#) on page 363

[createPublisher](#) on page 364

[createSubscriber](#) on page 364

[createSubscriber](#) on page 365

[createTemporaryTopic](#) on page 365

[createTopic](#) on page 366

[unsubscribe](#) on page 366

## createDurableSubscriber

### Syntax

```
TopicSubscriber* createDurableSubscriber(topic, name)
```

### Description

Creates a durable subscriber to the specified topic, specifying whether messages published by its own connection should be delivered to it.

Using pub/sub messaging, if a client needs to receive all the messages published on a topic, including messages published while the subscriber is inactive, it uses a *durable subscriber*. The JMS provider retains a record of this durable subscription and ensures that each message from the topic's publishers is retained until either it has been acknowledged by this durable subscriber or else it has expired.

Sessions with durable subscribers must always provide the same client ID, and each client must specify a name that (within the given client ID) uniquely identifies each durable subscription it creates. Only one session at a time can have a TopicSubscriber for a particular durable subscription. An *inactive* durable subscriber is one that exists but does not currently have a message consumer associated with it.

A client can change an existing durable subscription by creating a durable TopicSubscriber with the same name and a new topic (and/or *message selector*). Changing a durable subscriber is equivalent to deleting the old one and creating a new one.

### Parameters

Name	Type	Description
topic	Queue*	Pointer to the topic.
name	char*	Pointer to the text string containing the client ID of the durable subscriber.

### Return Value

**TopicSubscriber\***

Pointer to the created **TopicSubscriber** object.

## createDurableSubscriber

### Syntax

```
TopicSubscriber* createDurableSubscriber(topic, name,
messageSelector, noLocal)
```

### Description

Creates a durable subscriber to the specified topic, using a message selector (*messageSelector*) and/or specifying whether messages published by its own connection should be delivered to it (*noLocal*).

## Parameters

Name	Type	Description
topic	Topic*	Pointer to the <b>topic</b> .
name	char*	Pointer to the text string containing the client ID of the durable subscriber.
messageSelector	char*	Pointer to the string containing the text of the message selector; only messages with properties matching the message selector expression are delivered. A value of null or an empty string indicates that there is no message selector for the message consumer.
noLocal	STCBOOL	Flag, default <b>false</b> . If <b>true</b> , inhibits the delivery of messages published by its own connection.

## Return Value

### TopicSubscriber\*

Pointer to the created **TopicSubscriber** object.

## createPublisher

### Syntax

```
TopicPublisher createPublisher(topic)
```

### Description

Creates a publisher for the specified topic.

### Parameters

Name	Type	Description
topic	Topic*	Pointer to the <b>topic</b> .

## Return Value

### TopicPublisher\*

Pointer to the created **TopicPublisher** object.

## createSubscriber

### Syntax

```
TopicSubscriber* createSubscriber(topic)
```

### Description

Creates a *nondurable* subscriber to the specified topic—in other words, a subscriber that receives only those messages that are published while the subscriber is active.

## Parameters

Name	Type	Description
topic	Topic*	Pointer to the <b>topic</b> .

## Return Value

**TopicSubscriber\***

Pointer to the **TopicSubscriber** object.

## createSubscriber

### Syntax

```
TopicSubscriber* createSubscriber(topic, messageSelector, noLocal)
```

### Description

Creates a *nondurable* subscriber to the specified topic—in other words, a subscriber that receives only those messages that are published while the subscriber is active

In some cases, a connection may both publish and subscribe to a topic. The NoLocal parameter allows a subscriber to inhibit the delivery of messages published by its own connection. The default value for this attribute is **false**.

## Parameters

Name	Type	Description
topic	Topic*	Pointer to the <b>topic</b> .
messageSelector	char*	Pointer to the string containing the text of the message selector; only messages with properties matching the message selector expression are delivered. A value of null or an empty string indicates that there is no message selector for the message consumer.
noLocal	STCBOOL	Flag, default <b>false</b> . If <b>true</b> , inhibits the delivery of messages published by its own connection.

## Return Value

**TopicSubscriber\***

Pointer to the **TopicSubscriber** object.

## createTemporaryTopic

### Syntax

```
TemporaryTopic* createTemporaryTopic()
```

## Description

Creates a temporary topic that lives only as long as the specified `TopicSession` does (unless the topic is deleted earlier).

## Return Value

### **TemporaryTopic\***

Pointer to the created **TemporaryTopic** object.

---

## createTopic

### Syntax

```
Topic createTopic(topicName)
```

### Description

Creates a topic identity with a specific topic name; does *not* create a physical topic.

This functionality is provided for rare cases where clients need to dynamically create a topic identity with a provider-specific name. Clients that depend on this functionality are not portable.

### Parameters

Name	Type	Description
topicName	WString	The text string containing the name of the topic.

### Return Value

**Topic**

---

## unsubscribe

### Syntax

```
void unsubscribe(name)
```

### Description

Unsubscribes a durable subscription that has been created by a client. Note that it is an error to delete a durable subscription while there is an active `TopicSession` for the subscription, or while a consumed message is part of a pending transaction or has not been acknowledged in the session.

### Parameters

Name	Type	Description
name	void	The name used to identify this subscription.

### Return Value

None.

## 11.1.21. The Xid Interface for JMS in C++

The Xid Interface has the following methods:

[getBranchQualifier](#) on page 367

[getFormatId](#) on page 367

[getGlobalTransactionId](#) on page 367

---

### getBranchQualifier

#### Syntax

```
const unsigned char* getBranchQualifier(&pl)
```

#### Description

Obtain the transaction branch identifier part of XID as an array of bytes.

#### Parameters

Name	Type	Description
&pl	long	Returns the long address.

#### Return Value

```
const unsigned char*
```

---

### getFormatId

#### Syntax

```
uint64_t getFormatId()
```

#### Description

Obtain the format identifier part of the XID.

#### Return Value

```
uint64_t
```

---

### getGlobalTransactionId

#### Syntax

```
const unsigned char* getGlobalTransactionId(&pl)
```

#### Description

Obtain the global transaction identifier part of XID as an array of bytes.

### Parameters

Name	Type	Description
&pl	long	Returns the long address.

### Return Value

**const unsigned char\***

## 11.1.22. The XAResource Interface for JMS in C++

The XAResource Interface has the following methods:

[commit](#) on page 368

[Xid\\*\\*recover](#) on page 369

[rollback](#) on page 369

[getTransactionTimeout](#) on page 370

[setTransactionTimeout](#) on page 370

[isSameRM](#) on page 370

[prepare](#) on page 371

[start](#) on page 371

[end](#) on page 372

### Flag definitions

TMENDRSCAN	End a recovery scan
TMFAIL	Disassociates the caller and mark the transaction branch rollback-only.
TMJOIN	Caller is joining existing transaction branch.
TMNOFLAGS	Use TMNOFLAGS to indicate no flags value is selected.
TMONEPHASE	Caller is using one-phase optimization.
TMRESUME	Caller is resuming association with suspended transaction branch.
TMSTARTRSCAN	Start a recovery scan.
TMSUCCESS	Disassociate caller from transaction branch
TMSUSPEND	Caller is suspending (not ending) association with transaction branch.
XA_OK	The transaction work has been prepared normally.
XA_RDONLY	The transaction branch has been read-only and has been committed.

---

## commit

### Syntax

```
void commit(Xid, onePhase)
```

### Description

Commits the global transaction specified by `xid`

### Parameters

Name	Type	Description
<code>xid</code>	<code>Xid*</code>	A pointer to the global transaction identifier.
<code>onePhase</code>	<code>STCBOOL</code>	Flag; if true, a one-phase commit protocol is used to commit the work done on behalf of <code>xid</code> .

### Returns

`void`.

---

## Xid\*\*recover

### Syntax

```
void Xid**recover(flag)
```

### Description

This method is used during recovery to obtain the list of transaction branches that are currently in prepared or heuristically completed states.

### Parameters

Name	Type	Description
<code>flag</code>	<code>int</code>	One of <code>TMSTARTRSCAN</code> , <code>TMENDRSCAN</code> , <code>TMNOFLAGS</code> . <code>TMNOFLAGS</code> must be used when no other flags are set in <code>flags</code> .

### Returns

`int`.

---

## rollback

### Syntax

```
void rollback(xid)
```

### Description

Roll back work done on behalf of a transaction branch.



### Parameters

Name	Type	Description
xid	Xid*	A global transaction identifier

### Returns

None.

---

## getTransactionTimeout

### Syntax

```
int getTransactionTimeout()
```

### Description

Obtain the current transaction timeout value set for this XAResource instance. If XAResource.setTransactionTimeout was not used prior to calling this method, the return value is the default timeout set for the resource manager; otherwise, the value used in the previous setTransactionTimeout call is returned.

### Returns

None.

---

## setTransactionTimeout

### Syntax

```
STCBOOL setTransactionTimeout()
```

### Description

Sets the current transaction timeout value for this XAResource instance. Once set, this timeout value is effective until setTransactionTimeout is invoked again with a different value. To reset the timeout value to the default value used by the resource manager, set the value to zero. If the timeout operation is performed successfully, the method returns *true*; otherwise *false*. If a resource manager does not support transaction timeout value to be set explicitly, this method returns *false*.

### Returns

STCBOOL

---

## isSameRM

### Syntax

```
int isSameRM(xares)
```

## Description

This method is called to determine if the resource manager instance represented by the target object is the same as the resource manager instance represented by the parameter *xares*.

## Parameters

Name	Type	Description
xid	Xid*	A global transaction identifier

## Returns

**int**

## prepare

### Syntax

```
xid* prepare(xid)
```

### Description

Asks the resource manager to prepare for a transaction commit of the transaction specified in xid.

### Parameters

Name	Type	Description
xid	Xid*	A global transaction identifier

### Returns

**int**

A value indicating the resource manager's decision on the outcome of the transaction. The possible values are XA\_RDONLY or XA\_OK.

## start

### Syntax

```
void start(xid, flags)
```

### Description

Start work on behalf of a transaction branch specified in xid. If TMJOIN is specified, the start is for joining a transaction previously seen by the resource manager. If TMRESUME is specified, the start is to resume a suspended transaction specified in the parameter xid. If neither TMJOIN or TMRESUME is specified and the transaction specified by xid has previously been seen by the JMS, the resource manager throws the XAException exception.

### Parameters

Name	Type	Description
xid	Xid*	A global transaction identifier
flags	int	One of TMNOFLAGS, TMJOIN, or TMRESUME

### Returns

None

## end

### Syntax

```
void end(xid, flags)
```

### Description

Ends the work performed on behalf of a transaction branch. The JMS IQ manager disassociates the XA resource from the transaction branch specified and allows the transaction be completed.

If TMSUSPEND is specified in flags, the transaction branch is temporarily suspended in an incomplete state. The transaction context must then be resumed by specifying TMRESUME.

If TMFAIL is specified, the message failed. The JMS IQ manager may mark the transaction as rollback-only.

If TMSUCCESS is specified, the message has completed successfully.

### Parameters

Name	Type	Description
xid	Xid*	A global transaction identifier
flags	int	One of TMSUCCESS, TMFAIL, or TMSUSPEND

### Returns

None.

## 11.1.23. MSGSRVC\_API \*Lookup

The methods for the MSGSRVC\_API \*Lookup are:

[\\*LookupQueueConnectionFactory](#) on page 373

[\\*LookupXAQueueConnectionFactory](#) on page 373

[\\*LookupQueue](#) on page 374

[\\*LookupTopicConnectionFactory](#) on page 374

[\\*LookupXATopicConnectionFactory](#) on page 375

- \*[LookupTopic](#) on page 376
- \*[CreateXid](#) on page 376
- \*[LookupXADataSource](#) on page 377
- \*[LookupQueueConnectionFactoryExt](#) on page 377
- \*[LookupXAQueueConnectionFactoryExt](#) on page 378
- \*[LookupXATopicQueueConnectionFactoryExt](#) on page 379

## \*LookupQueueConnectionFactory

### Syntax

```
*LookupQueueConnectionFactory(dllname, initString, hostname, port,
usPortOffset, iMaxRetires)
```

### Description

Constructs a QueueConnectionFactory for the specified host and port using the given <iniString> name. You can replace this method if you are using your own naming service lookup API call.

### Parameters

Name	Type	Description
dllname	const char*	dllname should always be set to MSCLIENT_DLL_NAME unless you rename the default libraries shipped with the API Kit.
initString	const char*	User defined name.
hostName	const char*	The default is DEFAULT_SERVER_NAME if you do not define a name.
port	unsigned short	The default is DEFAULT_PORT if you do not define a port.
usPortOffset	unsigned short	The default port offset is 0 if you do not define an offset.
iMaxRetries	int	The default number of maximum retries is 30 if you do not define a maximum number of retries.

### Returns

**QueueConnectionFactory**

## \*LookupXAQueueConnectionFactory

### Syntax

```
*LookupXAQueueConnectionFactory(dllname, initString, hostname, port,
usPortOffset, iMaxRetires)
```

## Description

Constructs a `QueueXAConnectionFactory` for the specified host and port using the given `<iniString>` name. You can replace this method if you are using your own naming service lookup API call.

## Parameters

Name	Type	Description
<code>dllname</code>	<code>const char*</code>	<code>dllname</code> should always be set to <code>MSCLIENT_DLL_NAME</code> unless you rename the default libraries shipped with the API Kit.
<code>initString</code>	<code>const char*</code>	User defined name.
<code>hostName</code>	<code>const char*</code>	The default is <code>DEFAULT_SERVER_NAME</code> if you do not define a name.
<code>port</code>	<code>unsigned short</code>	The default is <code>DEFAULT_PORT</code> if you do not define a port.
<code>usPortOffset</code>	<code>unsigned short</code>	The default port offset is 0 if you do not define an offset.
<code>iMaxRetries</code>	<code>int</code>	The default number of maximum retries is 30 if you do not define a maximum number of retries.

## Returns

`XAQueueConnectionFactory`

## \*LookupQueue

### Syntax

```
*LookupQueue(const char*, const char*)
```

## Description

Constructs a topic using the given `topicName`.

## Parameters

Name	Type	Description
User defined	<code>const char*</code>	User defined string.
User defined	<code>const char*</code>	User defined string.

## Returns

`Queue`

## \*LookupTopicConnectionFactory

### Syntax

```
*LookupTopicConnectionFactory(dllname, initString, hostname, port,
usPortOffset, iMaxRetires)
```

### Description

Constructs a TopicConnectionFactory for the specified host and port using the given <iniString> name. You can replace this method if you are using your own naming service lookup API call.

### Parameters

Name	Type	Description
dllname	const char*	dllname should always be set to MSCCLIENT_DLL_NAME unless you rename the default libraries shipped with the API Kit.
initString	const char*	User defined name.
hostName	const char*	The default is DEFAULT_SERVER_NAME if you do not define a name.
port	unsigned short	The default is DEFAULT_PORT if you do not define a port.
usPortOffset	unsigned short	The default port offset is 0 if you do not define an offset.
iMaxRetries	int	The default number of maximum retries is 30 if you do not define a maximum number of retries.

### Returns

**TopicConnectionFactory**

## \*LookupXATopicConnectionFactory

### Syntax

```
*LookupXATopicConnectionFactory(dllname, initString, hostname, port,
usPortOffset, iMaxRetires)
```

### Description

Constructs a XATopicConnectionFactory for the specified host and port using the given <iniString> name. You can replace this method if you are using your own naming service lookup API call.

### Parameters

Name	Type	Description
dllname	const char*	dllname should always be set to MSCLIENT_DLL_NAME unless you rename the default libraries shipped with the API Kit.
initString	const char*	User defined name.
hostName	const char*	The default is DEFAULT_SERVER_NAME if you do not define a name.
port	unsigned short	The default is DEFAULT_PORT if you do not define a port.
usPortOffset	unsigned short	The default port offset is 0 if you do not define an offset.
iMaxRetries	int	The default number of maximum retries is 30 if you do not define a maximum number of retries.

### Returns

**XATopicConnectionFactory**

## \*LookupTopic

### Syntax

```
*LookupTopic(dllname, topicName)
```

### Description

Constructs a topic using the given topicName.

### Parameters

Name	Type	Description
dllname	const char*	dllname should always be set to MSCLIENT_DLL_NAME unless you rename the default libraries shipped with the API Kit.
topicName	const char*	Name of the topic.

### Returns

**Topic**

## \*CreateXid

### Syntax

```
*CreateXid(dllname)
```

### Description

Constructs an Xid.

### Parameters

Name	Type	Description
dllname	const char*	dllname should always be set to MSCLIENT_DLL_NAME unless you rename the default libraries shipped with the API Kit.

### Returns

Xid

## \*LookupXADataSource

### Syntax

```
*LookupXADataSource(const char*, const char*)
```

### Description

Used to retrieve the XADataSource using a thirdparty library. For example, call LookupXADataSource(ORACLE\_DLL\_Name, "myname") to get and instance of XADataSource

### Parameters

Name	Type	Description
User defined	const char*	User defined String.
User defined	const char*	User defined String.

### Returns

XADataSource

## \*LookupQueueConnectionFactoryExt

### Syntax

```
*LookupQueueConnectionFactoryExt(dllname, initString, hostname, port, usPortOffset, iMaxRetires, iInterval)
```

### Description

Constructs QueueConnectionFactoryExt for the specified host and port using the given <iniString> name. You can replace this method if you are using your own naming service lookup API call.



### Parameters

Name	Type	Description
dllname	const char*	dllname should always be set to MSCIENET_DLL_NAME unless you rename the default libraries shipped with the API Kit.
initString	const char*	User defined name.
hostName	const char*	The default is DEFAULT_SERVER_NAME if you do not define a name.
port	unsigned short	The default is DEFAULT_PORT if you do not define a port.
usPortOffset	unsigned short	The default port offset is 0 if you do not define an offset.
iMaxRetries	int	The default number of maximum retries is 30 if you do not define a maximum number of retries.
iInterval	int	The default retry interval is 100 millisecond if you do not define the retry interval.

### Returns

**QueueConnectionFactory**

---

## \*LookupXAQueueConnectionFactoryExt

### Syntax

```
*LookupXAQueueConnectionFactoryExt(dllname, initString, hostname,  
port, usPortOffset, iMaxRetires, iInterval)
```

### Description

Constructs XAQueueConnectionFactoryExt for the specified host and port using the given <iniString> name. You can replace this method if you are using your own naming service lookup API call.

### Parameters

Name	Type	Description
dllname	const char*	dllname should always be set to MSCLIENT_DLL_NAME unless you rename the default libraries shipped with the API Kit.
initString	const char*	User defined name.
hostName	const char*	The default is DEFAULT_SERVER_NAME if you do not define a name.
port	unsigned short	The default is DEFAULT_PORT if you do not define a port.
usPortOffset	unsigned short	The default port offset is 0 if you do not define an offset.
iMaxRetries	int	The default number of maximum retries is 30 if you do not define a maximum number of retries.
iInterval	int	The default retry interval is 100 millisecond if you do not define the retry interval.

### Returns

**XAQueueConnectionFactory**

---

## \*LookupXATopicQueueConnectionFactoryExt

### Syntax

```
*LookupXATopicQueueConnectionFactoryExt(dllname, initString, hostname,  
port, usPortOffset, iMaxRetries, iInterval)
```

### Description

Constructs XATopicQueueConnectionFactoryExt for the specified host and port using the given <iniString> name. You can replace this method if you are using your own naming service lookup API call.

### Parameters

Name	Type	Description
dllname	const char*	dllname should always be set to MSCLIENT_DLL_NAME unless you rename the default libraries shipped with the API Kit.
initString	const char*	User defined name.
hostName	const char*	The default is DEFAULT_SERVER_NAME if you do not define a name.
port	unsigned short	The default is DEFAULT_PORT if you do not define a port.
usPortOffset	unsigned short	The default port offset is 0 if you do not define an offset.
iMaxRetries	int	The default number of maximum retries is 30 if you do not define a maximum number of retries.
iInterval	int	The default retry interval is 100 millisecond if you do not define the retry interval.

### Returns

**XATopicQueueConnectionFactory**

# Index

## A

Acknowledge  
     C function for JMS 182  
 acknowledge  
     C ++ function for JMS 302  
     C++ function for JMS 302  
     C++ functions for JMS 302  
 Acknowledge Method 80, 88, 96, 112, 120  
 AutoAcknowledge mode 179

## B

bytesMessage  
     C++ function for JMS 338  
 BytesMessage Object 80  
 BytesMessage Property 98, 121

## C

C API for JMS  
     (diagrammed) 176  
 C API for SeeBeyond Messge Server 175  
 C functions for JMS  
     Acknowledge 182  
     CharToWString 272  
     ClearBody 183  
     ClearProperties 183  
     ConnectionClose 217  
     ConnectionCreateSession 219  
     ConnectionCreateTopicSession 219  
     ConnectionGetClientID 217  
     ConnectionSetClientID 217  
     ConnectionStart 218  
     ConnectionStop 218  
     CreateQueueConnection 216, 342  
     CreateQueueConnectionFactory 215  
     CreateQueueRequestor 264  
     CreateTopicConnection 232  
     CreateTopicConnectionFactory 232  
     CreateTopicRequestor 262  
     DeleteDestination 234  
     DeleteMessage 272  
     DeleteQueueConnection 267  
     DeleteQueueConnectionFactory 267  
     DeleteQueueReceiver 268  
     DeleteQueueRequestor 268  
     DeleteQueueSender 268  
     DeleteQueueSession 269  
     DeleteTopicConnection 270  
     DeleteTopicConnectionFactory 269  
     DeleteTopicPublisher 271  
     DeleteTopicRequestor 271  
     DeleteTopicSession 270  
     DeleteTopicSubscriber 270  
     DeleteWString 273  
     DeleteWStringList 274  
     DestinationToString 234  
     GetBooleanProperty 184  
     GetByteProperty 185  
     GetDestinationName 233  
     GetDoubleProperty 185  
     GetFloatProperty 186  
     GetIntProperty 186  
     GetJMS\_ProducerID 78  
     GetJMSCorrelationID 192  
     GetJMSCorrelationIDAsBytes 192  
     GetJMSDeliveryMode 193  
     GetJMSExpiration 193  
     GetJMSMessageID 194  
     GetJMSPriority 194  
     GetJMSRedelivered 195  
     GetJMSReplyTo 195  
     GetJMSTimestamp 196  
     GetJMSType 196  
     GetLongProperty 187  
     GetMessageType 201  
     GetPropertyNames 274  
     GetShortProperty 187  
     GetStringProperty 188  
     GetText 214  
     PropertyExists 184  
     QueueReceiverClose 235  
     QueueReceiverGetMessageSelector 236  
     QueueReceiverGetQueue 237  
     QueueReceiverReceive 236  
     QueueReceiverReceiveNoWait 237  
     QueueReceiverReceiveTimeout 237  
     QueueRequestorClose 265  
     QueueRequestorRequest 265  
     QueueRequestorRequestTimeout 266  
     QueueSenderClose 242  
     QueueSenderGetDeliveryMode 243, 348  
     QueueSenderGetDisableMessageID 243  
     QueueSenderGetDisableMessageTimestamp 244  
     QueueSenderGetJMS\_ProducerID 244  
     QueueSenderGetPriority 244  
     QueueSenderGetQueue 245

QueueSenderGetTimeToLive 245  
 QueueSenderSend 246  
 QueueSenderSendEx 246  
 QueueSenderSendToQueue 247  
 QueueSenderSendToQueueEx 248  
 QueueSenderSetDeliveryMode 249  
 QueueSenderSetDisableMessageID 249  
 QueueSenderSetDisableMessageTimestamp 250  
 QueueSenderSetJMS\_ProducerID 250  
 QueueSenderSetPriority 251  
 QueueSenderSetTimeToLive 251  
 QueueSessionClose 221  
 QueueSessionCreateQueue 224  
 ReadBoolean 203  
 ReadByte 203  
 ReadBytes 78, 204  
 ReadChar 204  
 ReadDouble 205  
 ReadFloat 205  
 ReadInt 206  
 ReadLong 206  
 ReadShort 206  
 ReadUnsignedByte 207  
 ReadUnsignedShort 207  
 ReadUTF 208  
 Reset 208  
 SessionCommit 221  
 SessionCreateBytesMessage 223  
 SessionCreateDurableSubscriber 227  
 SessionCreateDurableSubscriberMessageSelector 228  
 SessionCreatePublisher 228  
 SessionCreateReceiveMessageSelector 225  
 SessionCreateReceiver 225  
 SessionCreateSender 226  
 SessionCreateSubscriber 229  
 SessionCreateSubscriberMessageSelector 229  
 SessionCreateTemporary 226  
 SessionCreateTextMessage 223  
 SessionCreateTextMessageEx 224  
 SessionGetTransacted 222  
 SessionRecover 222  
 SessionRollback 222  
 SessionUnsubscribe 231  
 SetBooleanProperty 188  
 SetByteProperty 189  
 SetDestinationName 234  
 SetDoubleProperty 189  
 SetFloatProperty 190  
 SetIntProperty 190  
 SetJMS\_ProducerID 78  
 SetJMSCorrelationID 197  
 SetJMSCorrelationIDAsBytes 197  
 SetJMSDeliveryMode 198  
 SetJMSExpiration 198  
 SetJMSMessageID 198  
 SetJMSPriority 199  
 SetJMSRedelivered 199  
 SetJMSReplyTo 200  
 SetJMSTimestamp 200  
 SetJMSType 201  
 SetLongProperty 191  
 SetShortProperty 191  
 SetStringProperty 192  
 SetText 215  
 TopicPublisherClose 252  
 TopicPublisherGetDeliveryMode 253  
 TopicPublisherGetDisableMessageID 253  
 TopicPublisherGetDisableMessageTimestamp 254  
 TopicPublisherGetJMS\_ProducerID 254  
 TopicPublisherGetPriority 254  
 TopicPublisherGetTimeToLive 255  
 TopicPublisherGetTopic 255  
 TopicPublisherPublish 256  
 TopicPublisherPublishEx 256  
 TopicPublisherPublishToTopic 257, 359  
 TopicPublisherPublishToTopicEx 258  
 TopicPublisherSetDeliveryMode 258  
 TopicPublisherSetDisableMessageID 259  
 TopicPublisherSetDisableMessageTimestamp 259  
 TopicPublisherSetJMS\_ProducerID 260  
 TopicPublisherSetPriority 260  
 TopicPublisherSetTimeToLive 261  
 TopicRequestorClose 263  
 TopicRequestorRequest 262  
 TopicRequestorRequestTimeout 263  
 TopicSessionCreateTemporaryTopic 230  
 TopicSessionCreateTopic 231  
 TopicSubscriberClose 238  
 TopicSubscriberGetMessageSelector 239  
 TopicSubscriberGetNoLocal 239  
 TopicSubscriberGetTopic 240  
 TopicSubscriberReceive 240  
 TopicSubscriberReceiveNoWait 241  
 TopicSubscriberReceiveTimeout 240  
 WriteBoolean 209  
 WriteByte 209  
 WriteBytes 78, 210  
 WriteBytesEx 210  
 WriteChar 211  
 WriteDouble 211  
 WriteFloat 212  
 WriteInt 212  
 WriteLong 212  
 WriteShort 213  
 WriteUTF 213

- WStringToChar 273
  - C++ functions for JMS
    - acknowledge 302
    - readDouble 327
  - CharToWString
    - C function for JMS 272
  - CLASSPATH 21
    - jms.jar , stjms.jar 21
    - XA, jta.jar 21
  - ClearBody
    - C function for JMS 183
  - clearBody
    - C++ functions for JMS 302
  - ClearBody Method 80, 88, 96, 112, 120
  - ClearProperties
    - C function for JMS 183
  - clearProperties
    - C++ function for JMS 302
  - ClearProperties Method 80, 89, 97, 112, 120
  - ClientAcknowledge mode 179
  - ClientID Property 125, 139
  - close
    - C++ function for JMS 334, 337, 340, 348
  - Close Method 99, 132
  - commit
    - C++ function for JMS 337, 368
  - commit (transaction operation)
    - defined 179
  - Commit Method 110, 128, 137, 141
  - Common programming models 10
  - Connection MetaData Object 88
  - ConnectionClose
    - C function for JMS 217
  - ConnectionCreateSession
    - C function for JMS 219
  - ConnectionCreateTopicSession
    - C function for JMS 219
  - ConnectionFactory Object 87
  - ConnectionGetClientID
    - C function for JMS 217
  - ConnectionSetClientID
    - C function for JMS 217
  - ConnectionStart
    - C function for JMS 218
  - ConnectionStop
    - C function for JMS 218
  - CorrelationID Property 85, 94, 97, 117, 121
  - CorrelationIDAsBytes Property 85, 94, 98, 117, 121
  - Create 105, 128
  - CreateBytesMessage Method 110, 129, 137, 141
  - createDurableSubscriber
    - C++ function for JMS 363
  - CreateDurableSubscriber Method 129
  - CreateMapMessage Method 110, 129, 137, 141
  - CreateMessage Method 108, 111, 129, 135, 137, 141
  - createPublisher
    - C++ function for JMS 364
  - CreatePublisher Method 129
  - createQueue
    - C++ function for JMS 360
  - CreateQueueConnection
    - C function for JMS 216, 342
  - createQueueConnection
    - C++ function for JMS 342
  - CreateQueueConnectionFactory
    - C function for JMS 215
  - CreateQueueRequestor
    - C function for JMS 264
  - createQueueSession
    - C++ function for JMS 336
  - createReceiver
    - C++ function for JMS 361
  - createSender
    - C++ function for JMS 362
  - CreateStreamMessage 111
  - CreateStreamMessage Method 130, 137, 141
  - createSubscriber
    - C++ function for JMS 364, 365
  - CreateSubscriber Method 130
  - createTemporaryQueue
    - C++ function for JMS 362
  - createTemporaryTopic
    - C++ function for JMS 365
  - CreateTemporaryTopic Method 130
  - createTextMessage
    - C++ function for JMS 338, 339
  - CreateTextMessage Method 111, 130, 137, 141
  - createTopic
    - C++ function for JMS 366
  - CreateTopic Method 130
  - CreateTopicConnection
    - C function for JMS 232
  - CreateTopicConnection Method 125, 140
  - CreateTopicConnectionFactory
    - C function for JMS 232
  - createTopicConnectionFactory
    - C++ function for JMS 343
  - CreateTopicRequestor
    - C function for JMS 262
  - createTopicSession
    - C++ function for JMS 339
  - CreateTopicSession Method 124, 138, 339
  - CreateXATopicConnection Method 140
- D**
- Delete
    - C++ function for JMS 345, 347

Delete Method 119  
 DeleteDestination  
   C function for JMS 234  
 DeleteMessage  
   C function for JMS 272  
 DeleteQueueConnection  
   C function for JMS 267  
 DeleteQueueConnectionFactory  
   C function for JMS 267  
 DeleteQueueReceiver  
   C function for JMS 268  
 DeleteQueueRequestor  
   C function for JMS 268  
 DeleteQueueSender  
   C function for JMS 268  
 DeleteQueueSession  
   C function for JMS 269  
 DeleteTopicConnection  
   C function for JMS 270  
 DeleteTopicConnectionFactory  
   C function for JMS 269  
 DeleteTopicPublisher  
   C function for JMS 271  
 DeleteTopicRequestor  
   C function for JMS 271  
 DeleteTopicSession  
   C function for JMS 270  
 DeleteTopicSubscriber  
   C function for JMS 270  
 DeleteWString  
   C function for JMS 273  
 DeleteWStringList  
   C function for JMS 274  
 DeliveryMode Property 85, 94, 101, 117, 126  
 Destination Property 86, 95, 98, 117, 122  
 DestinationToString  
   C function for JMS 234  
 DisableMessageID Property 101, 127  
 DisableMessageTimes Property 101  
 DisableMessageTimestamp Property 127  
 DupsOKAcknowledge mode 179

## E

end  
   C++ function for JMS 372  
 Expiration Property 86, 95, 98, 118, 122

## G

GetBoolean Method 89  
 GetBooleanProperty  
   C function for JMS 184  
 getBooleanProperty

  C++ function for JMS 303, 311  
 getBranchQualifier  
   C++ function for JMS 367  
 GetByte Method 89  
 GetByteProperty  
   C function for JMS 185  
 getByteProperty  
   C++ function for JMS 303, 311  
 GetBytes Methods 89  
 GetChar Property 89  
 getClientID  
   C++ function for JMS 335, 340  
 GetDestinationName  
   C function for JMS 233  
 getDisableMessageID  
   C++ function for JMS 348  
 getDisableMessageTimestamp  
   C++ function for JMS 348  
 GetDouble Method 90  
 GetDoubleProperty  
   C function for JMS 185  
 getDoubleProperty  
   C++ function for JMS 304, 311  
 getExceptionListener  
   C++ function for JMS 341  
 GetFloat Method 90  
 GetFloatProperty  
   C function for JMS 186  
 getFloatProperty  
   C++ function for JMS 304, 312  
 getFormatId  
   C++ function for JMS 367  
 getGlobalTransactionId  
   C++ function for JMS 367  
 GetInt Method 90  
 GetIntProperty  
   C function for JMS 186  
 getIntProperty  
   C++ function for JMS 305, 312  
 GetJMS\_ProducerID  
   C function for JMS 78  
 getJMS\_ProducerID  
   C++ function for JMS 349  
 GetJMSCorrelationID  
   C function for JMS 192  
 getJMSCorrelationID  
   C++ function for JMS 318  
 GetJMSCorrelationIDAsBytes  
   C function for JMS 192  
 getJMSCorrelationIDAsBytes  
   C++ function for JMS 318  
 GetJMSDeliveryMode  
   C function for JMS 193  
 getJMSDeliveryMode

- C++ function for JMS 318
- GetJMSExpiration
  - C function for JMS 193
- getJMSExpiration
  - C++ function for JMS 319
- GetJMSMessageID
  - C function for JMS 194
- getJMSMessageID
  - C++ function for JMS 319
- GetJMSPriority
  - C function for JMS 194
- getJMSPriority
  - C++ function for JMS 319
- GetJMSRedelivered
  - C function for JMS 195
- getJMSRedelivered
  - C++ function for JMS 319
- GetJMSReplyTo
  - C function for JMS 195
- getJMSReplyTo
  - C++ function for JMS 320
- GetJMSTimestamp
  - C function for JMS 196
- getJMSTimestamp
  - C++ function for JMS 320
- GetJMSType
  - C function for JMS 196
- getJMSType
  - C++ function for JMS 320
- GetLong Method 90
- GetLongProperty
  - C function for JMS 187
- getLongProperty
  - C++ function for JMS 305, 313
- GetMessageType
  - C function for JMS 201
- GetObject Method 90
- getPriority
  - C++ function for JMS 349
- GetProperty 90
- GetProperty Method 80, 97
- GetProperty Methods 120
- GetPropertyName
  - C function for JMS 274
- getPropertyName
  - C++ function for JMS 305
- getQueueName
  - C++ function for JMS 345
- GetShort Method 91
- GetShortProperty
  - C function for JMS 187
- getShortProperty
  - C++ function for JMS 306, 313
- GetStringProperty

- C function for JMS 188
- getStringProperty
  - C++ function for JMS 306, 314
- GetText
  - C function for JMS 214
- getText
  - C++ function for JMS 333
- getTimeToLive
  - C++ function for JMS 349
- getTopicName
  - C++ function for JMS 346
- getTransacted
  - C++ function for JMS 337
- getTransactionTimeout
  - C++ function for JMS 370

## H

- HostName Property 125, 140

## I

- Implementing 31
- Implementing Message Server Models 31
- installation
  - Windows 14
- Installing
  - Windows 14
- isSameRM
  - C++ function for JMS 370
- ItemExists Method 91

## J

- JMS
  - C API for
    - (diagrammed) 176
  - JMS API in C
    - (diagram of object model) 176
    - constants for 177, 180
    - destructor functions for 266
    - differences with Java API 78
    - helper interfaces for
      - WString 272
      - WStringList 274
    - interfaces for
      - (listed) 180
      - BytesMessage 202
      - Destination 233
      - Message 181
      - Message, extended 201
      - QueueConnection 216
      - QueueConnectionFactory 215



- QueueReceiver 235
- QueueRequestor 264
- QueueSender 241
- QueueSession 220
- TextMessage 214
- TopicConnectionFactory 232
- TopicPublisher 252, 356
- TopicRequestor 262
- TopicSubscriber 238
- structures for 177
- JMS COM APIs
  - Session Object Properties
    - MessageListener 111, 138
- JMS COM+ APIs
  - BytesMessage Object
    - ReadUnsignedShort Method 82
  - BytesMessage Object Methods
    - Acknowledge 80
    - ClearBody 80
    - ClearProperties 80
    - GetProperty 80
    - PropertyExists 80, 112
    - ReadBoolean 81
    - ReadByte 81
    - ReadBytes 81
    - ReadChar 81
    - ReadDouble 81
    - ReadFloat 81
    - ReadInt 81
    - ReadLong 82
    - ReadShort 82
    - ReadUnsignedByte 82
    - ReadUTF 82
    - Reset 82
    - SetBooleanProperty 82
    - WriteBoolean 83
    - WriteByte 83, 115
    - WriteBytes 83
    - WriteChar 83
    - WriteDouble 83
    - WriteFloat 84
    - WriteInt 84
    - WriteLong 84
    - WriteObject 84
    - WriteShort 84
    - WriteUTF 85
  - BytesMessage Object Properties
    - CorrelationID 85, 94
    - CorrelationIDAsBytes 85, 94
    - DeliveryMode 85, 117
    - Destination 86
    - Expiration 86, 95
    - MessageID 86, 118, 122
    - Priority 86, 122
    - Redelivered 86
    - ReplyTo 86, 96
    - Timestamp 86, 96
    - Type 86, 96
- ClearMessage Object Methods
  - ClearProperties 89
- Connection Object Methods
  - Start 87
  - Stop 87
- ConnectionFactory Object Properties
  - Port 88
- MapMessage Object Methods
  - Acknowledge 88
  - ClearBody 88
  - GetBoolean 89
  - GetByte 89
  - GetBytes 89
  - GetChar 89
  - GetDouble 90
  - GetFloat 90
  - GetInt 90
  - GetLong 90
  - GetObject 90
  - GetProperty 90
  - GetShort 91
  - ItemExists 91
  - PropertyExists 91
  - SetBoolean 91
  - SetByte 92
  - SetBytes 92
  - SetChar 92
  - SetDouble 92
  - SetFloat 93
  - SetInt 93
  - SetLong 93
  - SetObject 93
  - SetProperty 93
  - SetShort 94
  - SetString 94
- MapMessage Object Properties
  - DeliveryMode 94
  - Destination 95
  - MapNames 95
  - MessageID 95
  - Priority 95
  - Redelivered 96
- Message Consumer Object Methods
  - Close 99
- Message Object Methods
  - Acknowledge 96
  - ClearBody 96
  - ClearProperties 97
  - GetProperty 97
  - PropertyExists 97

- SetProperty 97
- Message Object Properties
  - CorrelationID 97
  - CorrelationIDAsBytes 98
  - DeliveryMode 98
  - Destination 98
  - Expiration 98
  - MessageID 98
  - Priority 98
  - Redelivered 99
  - ReplyTo 99
  - Timestamp 99
  - Type 99
- MessageConsumer Object Method
  - ReceiveNoWait 100
- MessageConsumer Object Methods
  - ReceiveMessage 99
- MessageConsumer Object Properties
  - MessageListener 100
  - MessageSelector 100
- MessageProducer Object Properties
  - DeliveryMode 101
  - DisableMessageID 101
  - DisableMessageTimes 101
- Queue Object Methods
  - ToString 102
- Queue Object Properties
  - QueueName 102
- QueueRequestor Object Methods
  - Create 105
  - Request 106
- Session Object Methods
  - Commit 110
  - CreateBytesMessage 110
  - CreateMapMessage 110, 129
  - CreateMessage 108, 111, 135
  - CreateTextMessage 111
  - Recover 111
  - Rollback 111
  - Run 111
- Session Object Properties
  - Transacted 112
- SteamMessage Object Methods
  - Reset 114
- StreamMessage Object Methods
  - Acknowledge 112
  - ClearBody 112
  - ClearProperties 112
  - ReadBoolean 113
  - ReadByte 113
  - ReadBytes 113
  - ReadChar 113
  - ReadDouble 113
  - ReadFloat 113
  - ReadInt 114
  - ReadLong 114
  - ReadObject 114
  - ReadShort 114
  - ReadString 114
  - SetProperty 114
  - WriteBoolean 114
  - WriteBytes 115
  - WriteChar 115
  - WriteDouble 115
  - WriteFloat 116
  - WriteInt 116
  - WriteLong 116
  - WriteObject 116
  - WriteShort 116
  - WriteString 116
- StreamMessage Object Properties
  - CorrelationID 117
  - CorrelationIDAsBytes 117
  - Destination 117
  - Expiration 118
  - Priority 118
  - Redelivered 118
  - ReplyTo 118
  - Timestamp 118
  - Type 119
- TemporaryTopic Object Methods
  - Delete 119
  - ToString 119, 120
- TemporaryTopic Object Properties
  - TopicName 120
- TextMessage Object Methods
  - Acknowledge 120
  - ClearBody 120
  - ClearProperties 120
  - GetProperty 120
  - PropertyExists 121
  - SetProperty 121
- TextMessage Object Properties
  - CorrelationID 121
  - CorrelationIDAsBytes 121
  - DeliveryMode 121
  - Destination 122
  - Expiration 122
  - Redelivered 123
  - ReplyTo 123
  - Timestamp 123
  - Type 123
- Topic Object Methods
  - ToString 124
- Topic Object Properties
  - TopicName 124
- TopicConnection Object Methods
  - CreateTopicSession 124

- Start 124
  - Stop 125
  - TopicConnection Object Properties
    - ClientID 125
    - MetaData 125
  - TopicConnectionFactory Object Methods
    - CreateTopic 130
    - CreateTopicConnection 125
  - TopicConnectionFactory Object Properties
    - HostName 125, 140
    - Port 125, 140
    - PortOffset 126
  - TopicPublisher Object Methods
    - Publish 126
  - TopicPublisher Object Properties
    - DeliveryMode 126
    - DisableMessageID 127
    - DisableMessageTimestamp 127
    - Priority 127
    - TimeToLive 127
    - Topic 128
  - TopicRequestor Object Methods
    - Create 128
    - Request 128
  - TopicSession Object Method
    - CreateTemporaryTopic 130
  - TopicSession Object Methods
    - Commit 128
    - CreateBytesMessage 129
    - CreateDurableSubscriber 129
    - CreateMessage 129
    - CreatePublisher 129
    - CreateStreamMessage 130
    - CreateSubscriber 130
    - CreateTextMessage 130, 141
    - Unsubscribe 131
  - TopicSession Object Properties
    - MessageListener 131
    - Transacted 131
  - TopicSubscriber Object Methods
    - Close 132
    - Receive 132
    - ReceiveNoWait 132
  - TopicSubscriber Object Properties
    - MessageListener 132
    - MessageSelector 132
    - NoLocal 132
    - Topic 132
  - XASession Object Methods
    - Commit 137
    - CreateBytesMessage 137
    - CreateMapMessage 137
    - CreateMessage 137
    - CreateStreamMessage 137
    - CreateTextMessage 137
    - Recover 138
    - Rollback 138
    - Run 138
  - XASession Object Properties
    - Transacted 138
  - XATopicConnection Object Methods
    - CreateTopicSession 138, 339
    - Start 139
    - Stop 139
  - XATopicConnection Object Properties
    - ClientID 139
    - MetaData 139
  - XATopicConnectionFactory Object Methods
    - CreateTopicConnection 140
    - CreateXATopicConnection 140
  - XATopicConnectionFactory Object Properties
    - PortOffset 140
  - XATopicSession Object Methods
    - Commit 141
    - CreateBytesMessage 141
    - CreateMapMessage 141
    - CreateMessage 141
    - CreateStreamMessage 141
    - Recover 141
    - Rollback 142
  - XATopicSession Object Properties
    - MessageListener 142
    - TopicSession 142
    - Transacted 142
  - JNDI 11, 52
- ## M
- MapMessage Object 88
  - MapNames Property 95
  - Message Body (Payload) 34
  - Message Header Fields 32
    - JMSCorrelationID 33
    - JMSDeliveryMode 32
    - JMSDestination 32
    - JMSExpiration 33
    - JMSMessageID 32
    - JMSPriority 33
    - JMSRedelivered 33
    - JMSReplyTo 33
    - JMSTimestamp 32
    - JMSType 33
  - Message Object 96
  - Message Properties 33
  - Message Server COM+ API 31
  - Message Server Java APIs 31
  - Message Structure 32
  - MessageConsumer Object 99

MessageID Property 86, 95, 98, 118, 122  
 MessageListener Object 100  
 MessageListener Property 100, 111, 131, 132, 138, 142  
 MessageProducer Object 100  
 MessageSelector Property 100, 132  
 Metadata Property 125, 139

## N

NoLocal Property 132  
 Non\_Persistent  
   C++ function for JMS 344

## O

OnException  
   C++ function for JMS 343  
 OnMessage 100

## P

Persistent  
   C++ function for JMS 344  
 Port Property 88, 125, 140  
 PortOffset Property 126, 140  
 prepare  
   C++ function for JMS 371  
 Priority Property 86, 95, 98, 118, 122, 127  
 PropertyExists 91  
   C function for JMS 184  
 propertyExists  
   C++ function for JMS 303, 310  
 PropertyExists Method 80, 97, 112, 121  
 publish  
   C++ function for JMS 356, 357, 358, 359, 360  
 Publish Method 126

## Q

Queue Object 102  
 QueueBrowser Object 102  
 QueueConnection Object 102  
 QueueConnectionFactory Object 103  
 QueueName Property 102  
 QueueReceiver Object 104  
 QueueReceiverClose  
   C function for JMS 235  
 QueueReceiverGetMessageSelector  
   C function for JMS 236  
 QueueReceiverGetQueue  
   C function for JMS 237  
 QueueReceiverReceive

  C function for JMS 236  
 QueueReceiverReceiveNoWait  
   C function for JMS 237  
 QueueReceiverReceiveTimeout  
   C function for JMS 237  
 QueueRequestor Object 105  
 QueueRequestorClose  
   C function for JMS 265  
 QueueRequestorRequest  
   C function for JMS 265  
 QueueRequestorRequestTimeout  
   C function for JMS 266  
 QueueSender Object 106  
 QueueSenderClose  
   C function for JMS 242  
 QueueSenderGetDeliveryMode  
   C function for JMS 243, 348  
 QueueSenderGetDisableMessageID  
   C function for JMS 243  
 QueueSenderGetDisableMessageTimestamp  
   C function for JMS 244  
 QueueSenderGetJMS\_ProducerID  
   C function for JMS 244  
 QueueSenderGetPriority  
   C function for JMS 244  
 QueueSenderGetQueue  
   C function for JMS 245  
 QueueSenderGetTimeToLive  
   C function for JMS 245  
 QueueSenderSend  
   C function for JMS 246  
 QueueSenderSendEx  
   C function for JMS 246  
 QueueSenderSendToQueue  
   C function for JMS 247  
 QueueSenderSendToQueueEx  
   C function for JMS 248  
 QueueSenderSetDeliveryMode  
   C function for JMS 249  
 QueueSenderSetDisableMessageID  
   C function for JMS 249  
 QueueSenderSetDisableMessageTimestamp  
   C function for JMS 250  
 QueueSenderSetJMS\_ProducerID  
   C function for JMS 250  
 QueueSenderSetPriority  
   C function for JMS 251  
 QueueSenderSetTimeToLive  
   C function for JMS 251  
 QueueSession Object 107  
 QueueSessionClose  
   C function for JMS 221

## R

ReadBoolean  
   C function for JMS 203  
 readBoolean  
   C++ function for JMS 326  
 ReadBoolean Method 81, 113  
 ReadByte  
   C function for JMS 203  
 readByte  
   C++ function for JMS 326  
 ReadByte Method 81, 113  
 ReadBytes  
   C function for JMS 78, 204  
 ReadBytes Message 81, 113  
 ReadChar  
   C function for JMS 204  
 readChar  
   C++ function for JMS 326  
 ReadChar Method 81, 113  
 ReadDouble  
   C function for JMS 205  
 readDouble  
   C++ function for JMS 327  
 ReadDouble Method 81, 113  
 ReadFloat  
   C function for JMS 205  
 readFloat  
   C++ function for JMS 327  
 ReadFloat Method 81, 113  
 ReadInt  
   C function for JMS 206  
 readInt  
   C++ function for JMS 327  
 ReadInt Method 81, 114  
 ReadLong  
   C function for JMS 206  
 readLong  
   C++ function for JMS 327  
 ReadLong Method 82, 114  
 ReadObject Method 114  
 ReadShort  
   C function for JMS 206  
 readShort  
   C++ function for JMS 328  
 ReadShort Method 82, 114  
 ReadString Method 114  
 ReadUnsignedByte  
   C function for JMS 207  
 readUnsignedByte  
   C++ function for JMS 328  
 ReadUnsignedByte Method 82  
 ReadUnsignedShort  
   C function for JMS 207

readUnsignedShort  
   C++ function for JMS 328  
 ReadUnsignedShort Method 82  
 ReadUTF  
   C function for JMS 208  
 readUTF  
   C++ function for JMS 328  
 ReadUTF Method 82  
 Receive Message Method 99  
 Receive Method 132  
 ReceiveNoWait Method 100, 132  
 recover  
   C++ function for JMS 337  
 Recover Method 111, 138, 141  
 Redelivered Property 86, 96, 99, 118, 123  
 ReplyTo Property 86, 96, 99, 118, 123  
 Request 106, 128  
 Reset  
   C function for JMS 208  
 reset  
   C++ function for JMS 329  
 Reset Method 82, 114  
 rollback  
   C++ function for JMS 338, 369  
 rollback (transaction operation)  
   defined 179  
 Rollback Method 111, 138, 142  
 Run Method 111, 138

## S

sample code for using JMS  
   compensating resource manager (CRM) 69  
   in C 146  
   in Java and COM+ 34  
   message selector 60, 61, 62, 161  
     (discussed) 58  
   publish/subscribe 35, 37, 39, 40, 146  
     (diagrammed) 35  
   queue send/receive 41, 43, 45, 151  
     (diagrammed) 41  
   request-reply 46, 47, 49, 51, 52, 156  
     (diagrammed) 46  
   XA 63, 64, 65, 68  
 SeeBeyond Message Server  
   C API for 175  
 SeeBeyond Message Server API in C  
   error codes and messages for 275  
 send  
   C++ function for JMS 352, 353, 354, 355  
 session modes  
   AutoAcknowledge 179  
   ClientAcknowledge 179  
   DupsOKAcknowledge 179

- Session Object 110
- SessionCommit
  - C function for JMS 221
- SessionCreateBytesMessage
  - C function for JMS 223
- SessionCreateDurableSubscriber
  - C function for JMS 227
- SessionCreateDurableSubscriberMessageSelector
  - C function for JMS 228
- SessionCreatePublisher
  - C function for JMS 228
- SessionCreateQueue
  - C function for JMS 224
- SessionCreateReceiveMessageSelector
  - C function for JMS 225
- SessionCreateReceiver
  - C function for JMS 225
- SessionCreateSender
  - C function for JMS 226
- SessionCreateSubscriber
  - C function for JMS 229
- SessionCreateSubscriberMessageSelector
  - C function for JMS 229
- SessionCreateTemporary
  - C function for JMS 226
- SessionCreateTextMessage
  - C function for JMS 223
- SessionCreateTextMessageEx
  - C function for JMS 224
- SessionGetTransacted
  - C function for JMS 222
- SessionRecover
  - C function for JMS 222
- SessionRollback
  - C function for JMS 222
- SessionUnsubscribe
  - C function for JMS 231
- SetBoolean Method 91
- SetBooleanProperty
  - C function for JMS 188
- setBooleanProperty
  - C++ function for JMS 307, 314
- SetBooleanProperty Method 82
- SetByte 92
- SetByteProperty
  - C function for JMS 189
- setByteProperty
  - C++ function for JMS 307, 315
- SetBytes Method 92
- SetChar Method 92
- setClientID
  - C++ function for JMS 335, 341
- setDeliveryMode
  - C++ function for JMS 349
- SetDestinationName
  - C function for JMS 234
- setDisableMessageID
  - C++ function for JMS 350
- setDisableMessageTimestamp
  - C++ function for JMS 350
- SetDouble Method 92
- SetDoubleProperty
  - C function for JMS 189
- setDoubleProperty
  - C++ function for JMS 307, 315
- SetFloat Methods 93
- SetFloatProperty
  - C function for JMS 190
- setFloatProperty
  - C++ function for JMS 308, 315
- SetInt Method 93
- SetIntProperty
  - C function for JMS 190
- setIntProperty
  - C++ function for JMS 308, 316
- SetJMS\_ProducerID
  - C function for JMS 78
- setJMS\_ProducerID
  - C++ function for JMS 351
- SetJMSCorrelationID
  - C function for JMS 197
- setJMSCorrelationID
  - C++ function for JMS 320
- SetJMSCorrelationIDAsBytes
  - C function for JMS 197
- setJMSCorrelationIDAsBytes
  - C++ function for JMS 321, 324
- SetJMSDeliveryMode
  - C function for JMS 198
- setJMSDeliveryMode
  - C++ function for JMS 321
- SetJMSExpiration
  - C function for JMS 198
- setJMSExpiration
  - C++ function for JMS 322
- SetJMSMessageID
  - C function for JMS 198
- setJMSMessageID
  - C++ function for JMS 322, 325
- SetJMSPriority
  - C function for JMS 199
- setJMSPriority
  - C++ function for JMS 322
- SetJMSRedelivered
  - C function for JMS 199
- setJMSRedelivered
  - C++ function for JMS 323
- SetJMSReplyTo

- C function for JMS 200
- setJMSReplyTo
  - C++ function for JMS 323
- SetJMSTimestamp
  - C function for JMS 200
- setJMSTimestamp
  - C++ function for JMS 323
- SetJMSType
  - C function for JMS 201
- setJMSType
  - C++ function for JMS 324, 325
- SetLong Method 93
- SetLongProperty
  - C function for JMS 191
- setLongProperty
  - C++ function for JMS 309, 316, 317
- SetObject Method 93
- setObjectProperty
  - C++ function for JMS 309
- setPriority
  - C++ function for JMS 351
- SetProperty Method 93, 97, 114, 121
- SetShort Method 94
- SetShortProperty
  - C function for JMS 191
- setShortProperty
  - C++ function for JMS 309, 317
- SetString Method 94
- SetStringProperty
  - C function for JMS 192
- setStringProperty
  - C++ function for JMS 310, 317
- SetText
  - C function for JMS 215
- setText
  - C++ function for JMS 333, 334
- setTimeToLive
  - C++ function for JMS 351
- setTransactionTimeout
  - C++ function for JMS 370
- start
  - C++ function for JMS 335, 371
- Start Method 87, 124, 139
- stc\_msclient.dll 175
- stop
  - C++ function for JMS 335
- Stop Method 87, 125, 139
- StreamMessage Object 112

## T

- TemporaryQueue Object 119
- TemporaryTopic 119
- Text Property 123

- TextMessage 120
- The BytesMessage Interface for JMS in C++
  - readBoolean 326
  - readByte 326
  - readChar 326
  - readFloat 327
  - readInt 327
  - readLong 327
  - readShort 328
  - readUnsignedByte 328
  - readUnsignedShort 328
  - reset 329
  - writeBoolean 329
  - writeByte 329
  - writeBytes 330
  - writeChar 331
  - writeDouble 331
  - writeFloat 331
  - writeInt 332
  - writeLong 332
  - writeShort 332
- The BytesMessage Interface in JMS for C++
  - readUTF 328
- The Connectin Interface for JMS in C++
  - ConnectionStart 335
- The Connection Interface for JMS in C++
  - close 334
  - getClientID 335
  - setClientID 335
  - stop 335
- The createTopicSession Interface for JMS in C++
  - close 339
- The DeliveryMode Interface for JMS in C++
  - Non\_Persistent 344
  - Persistent 344
- The ExceptionListener Interface for JMS in C++
  - OnException 343
- The Message Interface for C++
  - setLongProperty 317
- The Message Interface for JMS in C++
  - acknowledge 302
  - clearBody 302
  - clearProperties 302
  - getBooleanProperty 303, 311
  - getByteProperty 303
  - getDoubleProperty 304, 311
  - getFloatProperty 304, 312
  - getIntProperty 305, 312
  - getJMSCorrelationID 318
  - getJMSCorrelationIDAsBytes 318
  - getJMSExpiration 319
  - getJMSMessageID 319
  - getJMSPriority 319
  - getJMSRedelivered 319

- getJMSReplyTo 320
- getJMSTimestamp 320
- getJMSType 320
- getLongProperty 313
- getShortProperty 306, 313
- getStringProperty 306, 314
- propertyExists 303, 310
- setBooleanProperty 307, 314
- setByteProperty 307, 315
- setDoubleProperty 307, 315
- setFloatProperty 308, 315
- setIntProperty 308, 316
- setJMSCorrelationID 320
- setJMSCorrelationIDAsBytes 321, 324
- setJMSDeliveryMode 321
- setJMSExpiration 322
- setJMSMessageID 322, 325
- setJMSPriority 322
- setJMSRedelivered 323
- setJMSReplyTo 323
- setJMSTimestamp 323
- setJMSType 324, 325
- setLongProperty 309, 316
- setShortProperty 309, 317
- setStringProperty 310, 317
- The Message Interface in JMS for C++
  - getByteProperty 311
  - getLongProperty 305
  - getPropertyName 305
- The Message Interface in JSM for C++
  - getJMSDeliveryMode 318
- The MessageProducer Interface C++ functions for JMS
  - close 348
  - getDisableMessageID 348
  - getDisableMessageTimestamp 348
  - getJMS\_ProducerID 349
  - getPriority 349
  - getTimeToLive 349
  - setDeliveryMode 349
  - setDisableMessageID 350
  - setDisableMessageTimestamp 350
  - setJMS\_ProducerID 351
  - setPriority 351
  - setTimeToLive 351
- The Message Interface for JMS in C++
  - setObjectProperty 309
- The Queue Interface for JMS in C++
  - getQueueName 345
  - toString 345
- The QueueConnection Interface for JMS in C++
  - createQueueSession 336
- The QueueConnectionFactory Interface for JMS in C++
  - createQueueConnection 342
- The QueueSender Interface for JMS in C++
  - send 352, 353, 354, 355
- The QueueSession Interface for JMS in C++
  - createQueue 360
  - createReceiver 361
  - createSender 362
  - createTemporaryQueue 362
- The Session Interface for JMS in C++
  - bytesMessage 338
  - close 337
  - commit 337
  - createTextMessage 338, 339
  - getTransacted 337
  - recover 337
  - rollback 338
- The TemporaryQueue Interface for JMS in C++
  - Delete 345
- The TemporaryTopic Interface for JMS in C++
  - Delete 347
- The TextMessage Interface for JMS in C++
  - getText 333
  - setText 333, 334
- The Topic Interface for JMS in C++
  - getTopicName 346
  - toString 346
- The TopicConnection Interface for JMS in C++
  - close 340
  - getClientID 340
  - getExceptionListener 341
  - setClientID 341
- The TopicConnectionFactory Interface for JMS in C++
  - createTopicConnectionFactory 343
- The TopicPublisher Interface for JMS in C++
  - publish 356, 357, 358, 359, 360
- The TopicSession Interface for JMS in C++
  - createDurableSubscriber 363
  - createPublisher 364
  - createSubscriber 364, 365
  - createTemporaryTopic 365
  - createTopic 366
  - unsubscribe 366
- The XAResource Interface for JMS in C++
  - commit 368
  - end 372
  - getTransactionTimeout 370
  - isSameRM 370
  - prepare 371
  - rollback 369
  - setTransactionTimeout 370
  - start 371
  - Xid\*\*recover 369
- The Xid Interface for JMS in C++



- getBranchQualifier 367
- getFormatId 367
- getTransactionId 367
- Timestamp Property 86, 96, 99, 118, 123
- TimeToLive Property 127
- Topic Object 123
- Topic Property 128, 132
- TopicConnection Object 124
- TopicConnectionFactory Object 125
- TopicName Property 120, 124
- TopicPublisherClose
  - C function for JMS 252
- TopicPublisherGetDeliveryMode
  - C function for JMS 253
- TopicPublisherGetDisableMessageID
  - C function for JMS 253
- TopicPublisherGetDisableMessageTimestamp
  - C function for JMS 254
- TopicPublisherGetJMS\_ProducerID
  - C function for JMS 254
- TopicPublisherGetPriority
  - C function for JMS 254
- TopicPublisherGetTimeToLive
  - C function for JMS 255
- TopicPublisherGetTopic
  - C function for JMS 255
- TopicPublisherPublish
  - C function for JMS 256
- TopicPublisherPublishEx
  - C function for JMS 256
- TopicPublisherPublishToTopic
  - C function for JMS 257, 359
- TopicPublisherPublishToTopicEx
  - C function for JMS 258
- TopicPublisherSetDeliveryMode
  - C function for JMS 258
- TopicPublisherSetDisableMessageID
  - C function for JMS 259
- TopicPublisherSetDisableMessageTimestamp
  - C function for JMS 259
- TopicPublisherSetJMS\_ProducerID
  - C function for JMS 260
- TopicPublisherSetPriority
  - C function for JMS 260
- TopicPublisherSetTimeToLive
  - C function for JMS 261
- TopicRequestor Property 128
- TopicRequestorClose
  - C function for JMS 263
- TopicRequestorRequest
  - C function for JMS 262
- TopicRequestorRequestTimeout
  - C function for JMS 263
- TopicSession Object 126, 128

- TopicSession Property 142
- TopicSessionCreateTemporaryTopic
  - C function for JMS 230
- TopicSessionCreateTopic
  - C function for JMS 231
- TopicSubscriberClose
  - C function for JMS 238
- TopicSubscriberGetMessageSelector
  - C function for JMS 239
- TopicSubscriberGetNoLocal
  - C function for JMS 239
- TopicSubscriberGetTopic
  - C function for JMS 240
- TopicSubscriberReceive
  - C function for JMS 240
- TopicSubscriberReceiveNoWait
  - C function for JMS 241
- TopicSubscriberReceiveTimeout
  - C function for JMS 240
- ToString 102
- toString
  - C++ function for JMS 345, 346
- ToString Method 119, 120, 124
- Transacted Property 112, 131, 138, 142
- transacted sessions
  - defined 179
- Type Property 86, 96, 99, 119, 123

## U

- unsubscribe
  - C++ function for JMS 366
- Unsubscribe Method 131

## W

- WriteBoolean
  - C function for JMS 209
- writeBoolean
  - C++ function for JMS 329
- WriteBoolean Method 83, 114
- WriteByte
  - C function for JMS 209
- writeByte
  - C++ function for JMS 329
- WriteByte Method 83, 115
- WriteBytes
  - C function for JMS 78, 210
- writeBytes
  - C++ function for JMS 330
- WriteBytes Method 83, 115
- WriteBytesEx
  - C function for JMS 210
- WriteChar

## Index

- C function for JMS 211
- writeChar
  - C++ function for JMS 331
- WriteChar Method 83, 115
- WriteDouble
  - C function for JMS 211
- writeDouble
  - C++ function for JMS 331
- WriteDouble Method 83, 115
- WriteFloat
  - C function for JMS 212
- writeFloat
  - C++ function for JMS 331
- WriteFloat Method 84, 116
- WriteInt
  - C function for JMS 212
- writeInt
  - C++ function for JMS 332
- WriteInt Method 84, 116
- WriteLong
  - C function for JMS 212
- writeLong
  - C++ function for JMS 332
- WriteLong Method 84, 116
- WriteObject Method 84, 116
- WriteShort
  - C function for JMS 213
- writeShort
  - C++ function for JMS 332
- WriteShort Method 84, 116
- WriteString Method 116
- WriteUTF
  - C function for JMS 213
- WriteUTF Method 85
- WStringToChar
  - C function for JMS 273

## X

- XATopicSession Object 140
- Xid\*\*recover
  - C++ function for JMS 369