



Sun StorageTek™ Common Array Manager Software Installation Guide

Version 5.0

Sun Microsystems, Inc.
www.sun.com

Part No. 1819-7035-12
October 2006

Submit comments about this document at: <http://www.sun.com/hwdocs/feedback>

Copyright 2006 Sun Microsystems, Inc., 4150 Network Circle, Santa Clara, California 95054, U.S.A. All rights reserved.

Sun Microsystems, Inc. has intellectual property rights relating to technology that is described in this document. In particular, and without limitation, these intellectual property rights may include one or more of the U.S. patents listed at <http://www.sun.com/patents> and one or more additional patents or pending patent applications in the U.S. and in other countries.

This document and the product to which it pertains are distributed under licenses restricting their use, copying, distribution, and decompilation. No part of the product or of this document may be reproduced in any form by any means without prior written authorization of Sun and its licensors, if any.

Third-party software, including font technology, is copyrighted and licensed from Sun suppliers.

Parts of the product may be derived from Berkeley BSD systems, licensed from the University of California. UNIX is a registered trademark in the U.S. and in other countries, exclusively licensed through X/Open Company, Ltd.

Sun, Sun Microsystems, the Sun logo, Java, AnswerBook2, docs.sun.com, Sun StorageTek, Sun Fire, and Solaris are trademarks or registered trademarks of Sun Microsystems, Inc. in the U.S. and in other countries.

All SPARC trademarks are used under license and are trademarks or registered trademarks of SPARC International, Inc. in the U.S. and in other countries. Products bearing SPARC trademarks are based upon an architecture developed by Sun Microsystems, Inc.

The OPEN LOOK and Sun™ Graphical User Interface was developed by Sun Microsystems, Inc. for its users and licensees. Sun acknowledges the pioneering efforts of Xerox in researching and developing the concept of visual or graphical user interfaces for the computer industry. Sun holds a non-exclusive license from Xerox to the Xerox Graphical User Interface, which license also covers Sun's licensees who implement OPEN LOOK GUIs and otherwise comply with Sun's written license agreements.

U.S. Government Rights—Commercial use. Government users are subject to the Sun Microsystems, Inc. standard license agreement and applicable provisions of the FAR and its supplements.

DOCUMENTATION IS PROVIDED "AS IS" AND ALL EXPRESS OR IMPLIED CONDITIONS, REPRESENTATIONS AND WARRANTIES, INCLUDING ANY IMPLIED WARRANTY OF MERCHANTABILITY, FITNESS FOR A PARTICULAR PURPOSE OR NON-INFRINGEMENT, ARE DISCLAIMED, EXCEPT TO THE EXTENT THAT SUCH DISCLAIMERS ARE HELD TO BE LEGALLY INVALID.

Copyright 2006 Sun Microsystems, Inc., 4150 Network Circle, Santa Clara, Californie 95054, Etats-Unis. Tous droits réservés.

Sun Microsystems, Inc. possède les droits de propriété intellectuels relatifs à la technologie décrite dans ce document. En particulier, et sans limitation, ces droits de propriété intellectuels peuvent inclure un ou plusieurs des brevets américains listés sur le site <http://www.sun.com/patents>, un ou les plusieurs brevets supplémentaires ainsi que les demandes de brevet en attente aux États-Unis et dans d'autres pays.

Ce document et le produit auquel il se rapporte sont protégés par un copyright et distribués sous licences, celles-ci en restreignent l'utilisation, la copie, la distribution, et la décompilation. Aucune partie de ce produit ou document ne peut être reproduite sous aucune forme, par quelque moyen que ce soit, sans l'autorisation préalable et écrite de Sun et de ses bailleurs de licence, s'il y en a.

Tout logiciel tiers, sa technologie relative aux polices de caractères, comprise, est protégé par un copyright et licencié par des fournisseurs de Sun.

Des parties de ce produit peuvent dériver des systèmes Berkeley BSD licenciés par l'Université de Californie. UNIX est une marque déposée aux États-Unis et dans d'autres pays, licenciée exclusivement par X/Open Company, Ltd.

Sun, Sun Microsystems, le logo Sun, Java, AnswerBook2, docs.sun.com, Sun StorageTek, Sun Fire, et Solaris sont des marques de fabrique ou des marques déposées de Sun Microsystems, Inc. aux États-Unis et dans d'autres pays.

Toutes les marques SPARC sont utilisées sous licence et sont des marques de fabrique ou des marques déposées de SPARC International, Inc. aux États-Unis et dans d'autres pays. Les produits portant les marques SPARC sont basés sur une architecture développée par Sun Microsystems, Inc.

L'interface utilisateur graphique OPEN LOOK et Sun™ a été développée par Sun Microsystems, Inc. pour ses utilisateurs et licenciés. Sun reconnaît les efforts de pionniers de Xerox dans la recherche et le développement du concept des interfaces utilisateur visuelles ou graphiques pour l'industrie informatique. Sun détient une licence non exclusive de Xerox sur l'interface utilisateur graphique Xerox, cette licence couvrant également les licenciés de Sun implémentant les interfaces utilisateur graphiques OPEN LOOK et se conforment en outre aux licences écrites de Sun.

LA DOCUMENTATION EST FOURNIE "EN L'ÉTAT" ET TOUTES AUTRES CONDITIONS, DÉCLARATIONS ET GARANTIES EXPRESSES OU TACITES SONT FORMELLEMENT EXCLUES DANS LA LIMITE DE LA LOI APPLICABLE, Y COMPRIS NOTAMMENT TOUTE GARANTIE IMPLICITE RELATIVE À LA QUALITÉ MARCHANDE, À L'APTITUDE À UNE UTILISATION PARTICULIÈRE OU À L'ABSENCE DE CONTREFAÇON.



Contents

Preface	xi
1. Overview	1
Software Overview	1
Management Software	1
Browser Interface	2
Remote Command-Line Interface Client	2
Data Host Software	2
Overview of the Installation Process	3
Next Steps	4
2. Installing the Common Array Manager Software	5
About the Software Installation CD	5
Checking Installation Requirements	6
Locating Files and Logs	8
Installation Command Summary	8
Using a GUI to Install on a System Running the Solaris OS	9
▼ To Install the Software (Solaris):	10
Using a CLI to Install on a System Running the Solaris OS	15
▼ To Install the Software Using a CLI (Solaris):	15

Using a GUI to Install the Software on Windows System	16
▼ To Install the Software (Windows):	17
Using the CLI to Install on a Windows Systems	22
▼ To Install the Software Using a CLI (Windows):	22
Installation Troubleshooting	24
Reviewing the Installation Logs	24
Next Steps	25
3. Registering, Upgrading, and Initially Setting Up the Array	27
Starting the Management Software	27
Logging In and Out Using the CLI	28
Logging In Using the Browser Interface	29
Registering the Array	32
Searching the Subnet for Arrays to Register	32
▼ To Search the Subnet:	32
Manually Registering an Array	33
▼ To Manually Register an Array:	33
Unregistering an Array	33
▼ To Unregister an Array:	33
Upgrading the Array Firmware	34
▼ To Upgrade the Array Firmware:	34
Setting Up the Array Name and Other Initial Array Functions	40
Naming an Array	41
▼ To Name an Array:	41
Creating a Hot-Spare Drive	41
Setting the System Time	41
▼ To Set the Time Manually:	41
Setting an Array Password	42
▼ To Set an Array Password on a New Array:	42

Setting Up General Site and Contact Information	42
Setting Up Notification for Fault Management	43
Adding Users And Assigning Roles	45
Using Initial Administrative Roles	45
Assigning Roles to Users	46
Best Practices - User Roles and Names	46
▼ To Add New Users in UNIX	47
▼ To Add New Users in Windows	48
Next Steps	48
4. Planning Your Storage Configuration	49
Storage Array Configuration Components	49
Partitioning Storage Using Storage Domains	50
The Default Domain	51
Premium Storage Domains	51
Best Practices - Storage Configuration	53
5. Configuring Basic Storage	55
Enabling Premium Features	55
▼ To Add a License and Enable a Premium Feature:	56
Configuring Basic Storage	56
Planning Storage Before Using the New Volume Wizard	57
Selecting Additional Profiles	58
▼ To View the Predefined Storage Profiles:	58
Creating Storage Pools	59
▼ To Create Storage Pools:	59
Creating Hosts and Host Groups	60
▼ To Create Hosts	60
▼ To Create a Host Group	61

Creating Initiators to Assign to Hosts	61
▼ To Create An Initiator and Assign It To a Host:	61
Using the New Volume Wizard to Create and Map Volumes	62
▼ To Use the New Volume Wizard to Create Volumes	62
About Volumes and the Default Domain or Partitioned Storage Domains.	63
A. Configuration Worksheets	65
B. Configuring IP Addressing	69
Configuring the IP Address of the Array Controllers	69
Using Sun StorageTek Common Array Manager to Assign IP Addresses	70
Establishing Temporary IP Connectivity With the Management Host	70
Assigning an IP Address to Ethernet Port 1 on Each Controller	71
▼ To Assign an IP Address to Each Ethernet Port	71
Restoring the Management Host IP Configuration	73
Configuring the IP Address of the Management Host	73
▼ To Configure the IP Address on the Management Host for the Solaris Operating System	73
▼ To Configure the IP Address for Windows 2000 Advanced Server	73
▼ To Configure the IP Address for Windows Server 2003	74
Creating and Deleting a Temporary Virtual Subnet on a Management Host	74
▼ To Create a Temporary Virtual Subnet on a Management Host	75
▼ To Delete a Temporary Virtual Subnet on a Management Host	75
C. Adding User Roles and New Users to Windows	77
Adding a Administrator User	77
▼ To Add an Administrative User	78
Adding New Users	81
6. Using the Browser Interface	83

Navigating the Common Array Manager Interface	83
Navigating the Common Array Manager Interface	85
Page Banner	85
Page Content Area	87
Controlling the Display of Table Information	88
Status Icons	89
Using Forms	90
Searching for System Elements	91
▼ To Use the Search Feature:	91
Using Help	92
Glossary	93
Index	101

Tables

TABLE 1-1	Sun StorageTek Common Array Manager Installation Checklist	3
TABLE 2-1	Installation Space Requirements	7
TABLE 2-2	Software File Locations	8
TABLE 2-3	Common Array Manager Software Installation Commands	9
TABLE 3-1	Valid User Names and User Roles	46
TABLE 5-1	Predefined Storage Profiles	58
TABLE A-1	Sun StorageTek Common Array Manager Configuration Worksheet	66
TABLE A-2	Sun StorageTek Common Array Manager Data Host Information	67
TABLE D-1	Contents of the Banner	85
TABLE D-2	Table Objects	88
TABLE D-3	Status Icons	89
TABLE D-4	Form Controls	90
TABLE D-5	Help Tabs	92

Preface

The *Sun StorageTek Common Array Manager Software Installation Guide* is a combined software installation and initial configuration guide. This guide describes how to install management and configuration software, and how to perform initial storage planning and configuration. Consult the hardware installation guide for your array for information about the initial physical installation of an array.

Before You Read This Book

Before you begin to install the Sun StorageTek Common Array Manager software, review late-breaking information in the following books:

- *Sun StorageTek Common Array Manager Software Release Notes*
- Release Notes for your array

How This Book Is Organized

Chapter 1 provides an overview of the Sun StorageTek Common Array Manager software and installation process.

Chapter 2 describes how to install the Common Array Manager software and the local and remote host management software.

Chapter 3 describes how to register the array, upgrade the array firmware, and add initial array information.

Chapter 4 provides an overview of the concepts behind planning a storage configuration.

Chapter 5 steps you through the basic configuration of storage on the array.

Appendix A provides worksheets to help you gather the information you need to complete the installation.

Appendix B describes how to configure IP addressing.

Appendix C describes how to add user roles in UNIX.

Appendix D describes how to navigate through the browser interface.

Using UNIX Commands

For Solaris versions of the software, this document contains information on UNIX® commands and procedures such as shutting down the system, booting the system, and configuring devices. For more information on Solaris, refer to the following:

- Software documentation that you received with your system
- Solaris™ Operating System documentation, which is available from <http://docs.sun.com>

Shell Prompts

Shell	Prompt
C shell	<i>machine-name%</i>
C shell superuser	<i>machine-name#</i>
Bourne shell and Korn shell	\$
Bourne shell and Korn shell superuser	#

Typographic Conventions

Typeface*	Meaning	Examples
AaBbCc123	The names of commands, files, and directories; on-screen computer output.	Edit your <code>.login</code> file. Use <code>ls -a</code> to list all files. <code>% You have mail.</code>
AaBbCc123	What you type, when contrasted with on-screen computer output.	<code>% su</code> <code>password:</code>
<i>AaBbCc123</i>	Book titles, new words or terms, words to be emphasized. Replace command-line variables with real names or values.	Read Chapter 6 in the <i>User's Guide</i> . These are called <i>class</i> options. You <i>must</i> be superuser to do this. To delete a file, type <code>rm filename</code> .

* The settings on your browser might differ from these settings.

Related Documentation

Application	Title	Part Number
Late-breaking information not included in the information set	<i>Sun StorageTek Common Array Manager Software Release Notes</i>	819-7036-10
	Release Notes for your array	Various
Quick reference information for the CLI	<i>Sun StorageTek Common Array Manager sscs(1M) CLI Quick Reference</i>	819-7038-10

In addition, the Sun StorageTek 6140 Array includes the following online documentation:

- Sun StorageTek Configuration Service online help
Contains system overview and configuration information.
- Service Advisor
Provides guided, FRU-replacement procedures with system feedback. You can access Service Advisor from the Sun StorageTek Common Array Manager software.
- `sscs` man page commands

Provides help on man page commands available on a management host or on a remote CLI client.

Accessing Sun Documentation

You can view, print, or purchase a broad selection of other Sun documentation, including localized versions, at:

<http://www.sun.com/documentation>

Third-Party Web Sites

Sun is not responsible for the availability of third-party web sites mentioned in this document. Sun does not endorse and is not responsible or liable for any content, advertising, products, or other materials that are available on or through such sites or resources. Sun will not be responsible or liable for any actual or alleged damage or loss caused by or in connection with the use of or reliance on any such content, goods, or services that are available on or through such sites or resources.

Contacting Sun Technical Support

If you have technical questions about this product that are not answered in this document, go to:

<http://www.sun.com/service/contacting>

Sun Welcomes Your Comments

Sun is interested in improving its documentation and welcomes your comments and suggestions. You can submit your comments by going to:

<http://www.sun.com/hwdocs/feedback>

Please include the title and part number of your document with your feedback:

Sun StorageTek Common Array Manager Software Installation Guide, part number 819-7035-12.

Overview

This chapter provides an overview of the Sun StorageTek Common Array Manager. It contains the following sections:

- [“Software Overview” on page 1](#)
- [“Overview of the Installation Process” on page 3](#)
- [“Next Steps” on page 4](#)

Software Overview

The Sun StorageTek Common Array Manager software is delivered on CD and consists of the tools described in the following topics:

- [“Management Software” on page 1](#)
- [“Remote Command-Line Interface Client” on page 2](#)
- [“Data Host Software” on page 2](#)

Management Software

The Sun StorageTek Common Array Manager software is a web-based management software that provides both a browser interface and a command-line interface (CLI) for configuring and managing arrays on an external management host, which can be a Sun system running the Solaris 8, 9, or 10 Operating System (OS), or an x86 or x64 system running Solaris, or Windows 2000, 2003, or XP.

Browser Interface

The Sun StorageTek Common Array Manager enables you to use a web browser to manage an array from any host that can communicate with the management host. For a list of supported browsers, see the *Sun StorageTek Common Array Manager Release Notes*.

For information about navigating and using the browser interface, see:

- “Using the Browser Interface” on page 83
- The online help

Remote Command-Line Interface Client

You can also manage and configure storage using the Sun StorageTek Common Array Manager software’s command-line interface. The CLI provides the same control and monitoring capability as the web browser, and it is scriptable for running frequently performed tasks.

The CLI is available from a remote CLI client that you install on the remote host. It is available for Solaris OS, Windows, Linux, and several other operating systems. See the *Sun StorageTek Common Array Manager Software Release Notes* for a list of supported operating system platforms.

For more information about CLI commands, see:

- *sscs* man page
- *Sun StorageTek Common Array Manager sscs(1M) CLI Quick Reference*

Data Host Software

Data host software controls the data path between the data host and the array.

Note – Some management hosts can also be used as data hosts.

The data host software contains tools that manage the data path I/O connections between the data host and the array. This includes drivers and utilities that enable hosts to connect to, monitor, and transfer data in a storage area network (SAN).

The type of data host software you need depends on your operating system. You must obtain the data host software from the Sun Download Center or other source. See the *Sun StorageTek Common Array Manager Software Release Notes* for more information.

Overview of the Installation Process

Before you install the Common Array Manager software, you must do the following:

- Read the *Sun StorageTek Common Array Manager Software Release Notes* for any late-breaking information related to the installation of the array.
- Prepare the site as described in the site preparation documentation for your array.

The following checklist (TABLE 1-1) outlines all of the tasks required for installing the Sun StorageTek Common Array Manager software and tells you where you can find detailed procedures. To ensure a successful installation, perform the tasks in the order in which they are presented.

TABLE 1-1 Sun StorageTek Common Array Manager Installation Checklist

Step	Installation Task	Where to Find Procedure
1.	Verify that you have the license certificates for storage domains and other premium features.	You will use these in Chapter 5, “Enabling Premium Features” on page 55
2.	Install the management software.	Chapter 2 “Installing the Common Array Manager Software” on page 5
3.	If you have not already done so with DHCP or the serial interface, configure the IP addresses of the array controllers. The method is described in Appendix B.	Appendix B “Configuring IP Addressing” on page 69
4.	Start and log in to the management software.	Chapter 3 “Starting the Management Software” on page 27
5.	Register the array.	Chapter 3 “Registering the Array” on page 32
6.	Upgrade the array firmware.	Chapter 3 “Registering the Array” on page 32
7.	Enter the array administration information.	Chapter 3 “Setting Up the Array Name and Other Initial Array Functions” on page 40
8.	Enter the site and contact information.	Chapter 3 “Setting Up General Site and Contact Information” on page 42
9.	Set up notifications for site management.	Chapter 3 “Setting Up Notification for Fault Management” on page 43
10.	Review the concepts you will need to plan your storage.	Chapter 4 “Planning Your Storage Configuration” on page 49

TABLE 1-1 Sun StorageTek Common Array Manager Installation Checklist *(Continued)*

Step	Installation Task	Where to Find Procedure
11.	Activate your premium licenses.	Chapter 5 “Enabling Premium Features” on page 55
12.	Plan whether you want the default storage or custom storage capabilities.	Chapter 5 “Planning Storage Before Using the New Volume Wizard” on page 57
13.	Configure the storage using the New Volume Wizard and related functions.	Chapter 5 “Using the New Volume Wizard to Create and Map Volumes” on page 62

Next Steps

You are now ready to install the Common Array Manager software and the local and remote management host software.

Installing the Common Array Manager Software

This chapter describes how to install the management software using a graphical interface or the command line interface. It contains the following sections:

- [“About the Software Installation CD” on page 5](#)
 - [“Checking Installation Requirements” on page 6](#)
 - [“Locating Files and Logs” on page 8](#)
 - [“Installation Command Summary” on page 8](#)
 - [“Using a GUI to Install on a System Running the Solaris OS” on page 9](#)
 - [“Using a CLI to Install on a System Running the Solaris OS” on page 15](#)
 - [“Using a GUI to Install the Software on Windows System” on page 16](#)
 - [“Using the CLI to Install on a Windows Systems” on page 22](#)
 - [“Installation Troubleshooting” on page 24](#)
 - [“Next Steps” on page 25](#)
-

About the Software Installation CD

The Sun StorageTek Common Array Manager Installation Software CD provides three installation-related wizards:

- **Management software installer** – Enables you to use a graphical user interface or command-line interface (CLI) to install a selection of applications to support a local or remote management host.
- **Array Firmware Upgrade Installer** – Enables you to upgrade the array to the latest versions of base, NVSRAM, and disk firmware.
- **Uninstaller** – Enables you to uninstall the management and remote host software from a host.

Note – You can also download the latest version of the software from the following site: <http://www.sun.com/download/index.jsp?cat=Systems%50Administration&tab=3&subcat=Storage%50Management>

Checking Installation Requirements

Before unpacking the compressed installation files, check that the following requirements are met. (The installation script verifies these requirements. If a requirement is not met, the script informs you.)

- The `README.txt` file on the CD contains the latest information and instructions for the software installation CD. Before unpacking the compressed installation files on the target host, be sure to review the `README.txt` file on the CD.
- Locate the license certificates for premium features sent to the contact at the array site.
- There are three methods of configuring IP addressing on the controller. Addressing via DHCP or static IP addressing via the serial port must be configured before you install the Common Array Manager files. Dynamic IP addressing of the array controllers uses the software and can be done after the software installation. For more information, see Appendix B [“Configuring IP Addressing”](#) on page 69.
- To install using the graphic wizard in Solaris, set the X Windows `DISPLAY` setting. The following shows an example after telnetting to the host:

```
$ xhost +
```

```
$ su -
```

```
Password:
```

```
# DISPLAY=mgt_server.your_net:0.0; export DISPLAY
```

- Verify the space requirements for the management and remote CLI client software listed in the following table:

TABLE 2-1 Installation Space Requirements

OS	Total Space	Directory Space
Solaris	930 megabytes	root – 10 megabytes /tmp – 100 megabytes /usr – 20 megabytes /var – 500 megabytes /opt – 300 megabytes
Windows	800	On system drive (usually C:)

- Check that previous versions of the management software are not installed. Uninstall all previous versions of the Sun StorageTek Configuration Service management software prior to the Common Array Manager 5.0 release.
- Check that previously installed services, such as the Storage Automated Diagnostic Environment, are not performing a function on the array over Ethernet port 1 of either array controller.

Note – Install this software on a host that does not have applications running a higher version of the Java Web Console. If the 3.x version of Sun Java Web Console is already in use on the management host, this installation will downgrade the version to 2.2.x. This could impact any other applications running the 3.x version.

Note – If a version of Sun Java Web Console prior to 2.2.5 is installed on the management host, the script prompts you to upgrade to the current version of the Sun Java Web Console. If you choose not to upgrade, the script exits.

Locating Files and Logs

The following table shows the location of the files and logs for the Sun StorageTek Common Array Manager software.

TABLE 2-2 Software File Locations

OS	File Type	Directory
Solaris	Installation Files	<code>/var/opt/CommonArrayManager/Host_Software_5.x.x.x/; /uninstall</code>
	Installation Logs	<code>/var/sadm/install/se6000</code>
	Program Files -Various directories - examples:	<code>/opt; /var/sadm/smimages/</code>
Windows	Installation Files	<code>\Program Files\Common Files\Sun Microsystems\se6000</code>
	Installation Logs	<code>\Program Files\Common Files\Sun Microsystems\se6000</code>
	Program files	<code>\Program Files\Sun Microsystems\StorageTek_Mgmt\</code>

Installation Command Summary

[TABLE 2-3](#) summarizes the commands you need to install the management software using either a GUI wizard or a CLI script.

If you are using the Solaris operating system and a path is not defined, use `./` to run the commands (`./RunMe.bin`).

If you are using a Windows platform, if the command alone does not work, add `.\` to run the commands (`.\RunMe.bat`).

TABLE 2-3 Common Array Manager Software Installation Commands

Installation Step	Graphical Interface	Command Line Interface
1. Install or upgrade the management software.	RunMe.bin (Solaris) RunMe.bat (Windows)	RunMe.bin -c (Solaris) RunMe.bat -c (Windows)
2. Reinstall the management software or install just the Remote CLI Client on a remote host.	setup	setup -c
3. Uninstall the management software. Note: In Windows you can also remove the software with the Add/Remove Programs feature in Control Panel.	uninstall	uninstall -c
4. Complete the cleanup of removing an installation. Note: Reboot the system after issuing the command in Windows.	-	uninstall -f
5. Install the array firmware.	arrayinstall	Note: Use of the Upgrade Array function in the management software is recommended. The <code>csmservice</code> command is for service only.

Using a GUI to Install on a System Running the Solaris OS

You can use a wizard to install the Common Array Manager software on a SPARC system running the Solaris 8, 9, or 10 Operating System, or on an X86 or X64 System running the Solaris Operating System.

The array installation files and installers are provided in a compressed `.bin` file on the CD.

The process unpacks the contents of the file on the host and then proceeds with the installation.

Note – Before you continue, check that all of the requirements are met, as listed in [“Checking Installation Requirements” on page 6](#).

▼ To Install the Software (Solaris):

1. Log in to the Solaris OS as `root`.

2. Insert the host software installation CD into a local drive.

If the compressed installation files do not appear in a directory window:

a. Change to the `/cdrom/cdrom0` directory:

```
cd /cdrom/cdrom0
```

b. Display the contents of the CD:

```
ls -l
```

3. Review the `README.txt` file for the latest information on the product and the installation process.

4. To begin unpacking the contents of the compressed installation file, enter the following command or click the `RunMe` icon if using a file manager:

RunMe.bin

The files are unpacked in the default directory - `/var/opt/CommonArrayManager`.

The `Host_Software_5.0.x.xx` directory is unpacked into the default directory.

The contents of this directory includes:

- `bin/CsmServiceInstaller.bin`
- `bin/setup`
- `bin/tools`
- `bin/iam`
- `bin/SetupSolarisSpar.bin`
- `bin/arrayinstall`
- `bin/uninstall`
- `components/`
- `util/`

If the wizard screen is not redisplayed or you receive an error message, recheck that the host requirements in [“Checking Installation Requirements”](#) on page 6 are met.

5. Click Next.

Summary information about the installation is displayed.

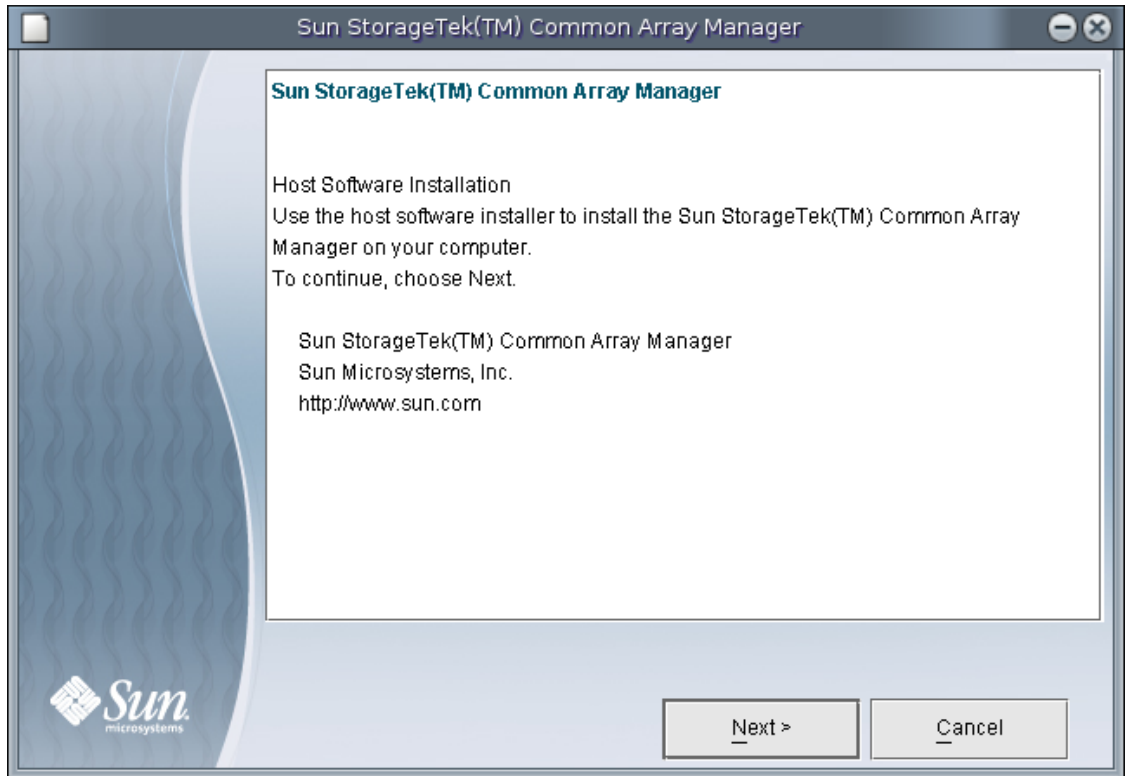

6. Click Next to display the license agreement screen.

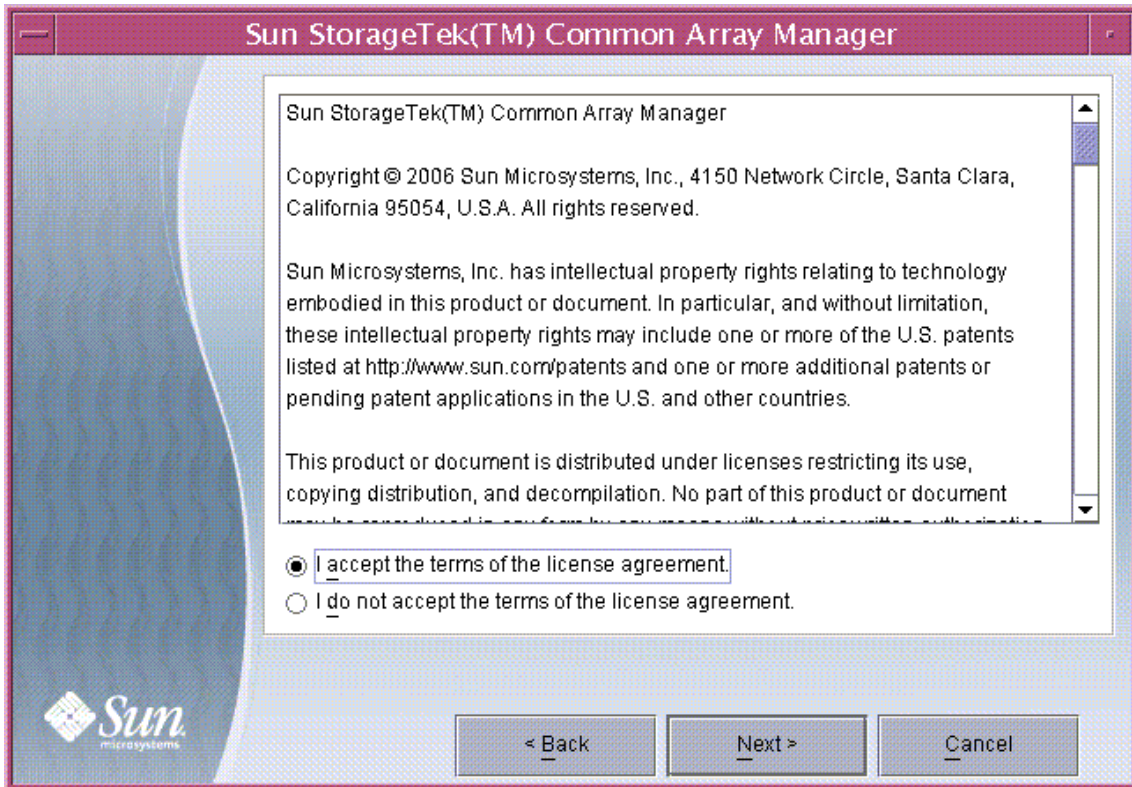

7. Click the radio button to accept the license agreement, and then click Next to continue the host installation.

8. When prompted to select the installation type, do one of the following:

- To install the entire software package, select Typical, then click Next.
- To install individual software, select Custom, and click Next.

If you select Custom, you will be prompted to choose either the management software or the remote CLI client to install.

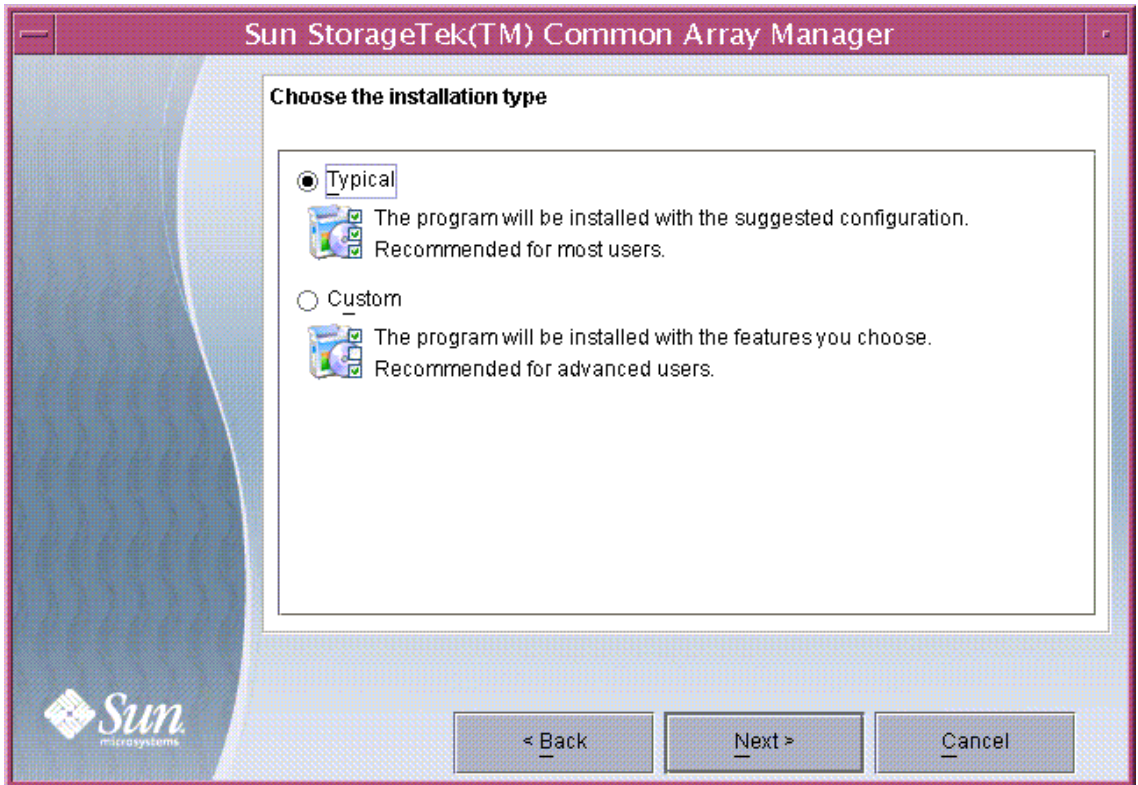

9. When prompted to review your selection, check it and click the Install button.

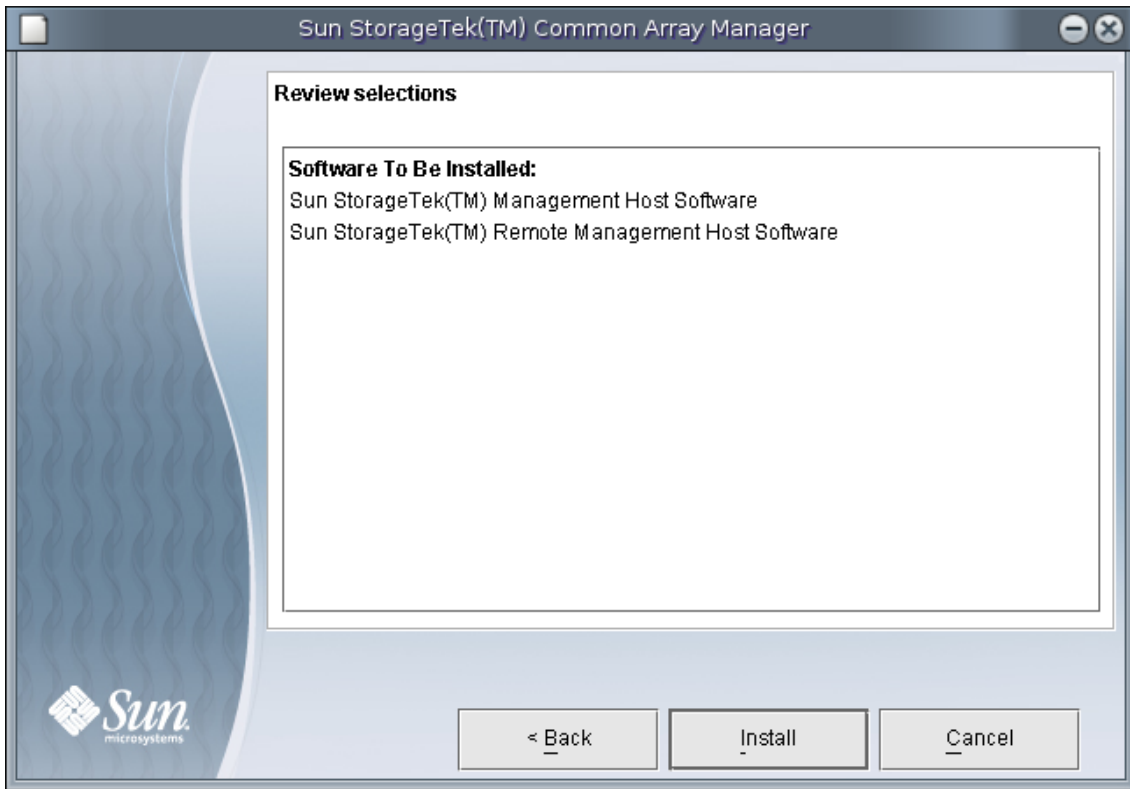

Note – During the software installation, the progress indicator reflects 0% for a significant portion of the installation process. This is the expected progress indication for the typical installation process.

When the host installation is complete, the host software installer Installation Summary screen is displayed.

10. Click **Finish**.
11. Eject the CD and remove it from the drive.

Using a CLI to Install on a System Running the Solaris OS

You can use the CLI to install the Common Array Manager software on a SPARC system running the Solaris 8, 9, or 10 Operating System, or on an X86 or X64 System running the Solaris OS.

The array installation files and installers are provided in a compressed `.bin` file on the CD.

The process unpacks the contents of the file on the host and then proceeds with the installation.

Note – Before you continue, check that all of the requirements are met, as listed in [“Checking Installation Requirements” on page 6](#).

▼ To Install the Software Using a CLI (Solaris):

1. Log in to the Solaris OS as `root`.

2. Insert the host software installation CD into a local drive.

If the compressed installation file does not appear in a directory window:

a. Change to the `/cdrom/cdrom0` directory:

```
cd /cdrom/cdrom0
```

b. Display the contents of the CD:

```
ls -l
```

3. Review the `README.txt` file for the latest information on the product and the installation process.

4. To unpack the contents of the compressed installation file, enter the following command:

```
RunMe.bin -c
```

The files are unpacked in the default directory - `/var/opt/Common Array Manager`.

The `Host_Software_5.0.x.xx` directory is unpacked into the default directory. To use a different directory, enter the following command:

```
RunMe.bin -c -d /path-to-new-directory
```

The following message is displayed:

Initializing InstallShield Wizard

Launching InstallShield Wizard

The host software installer is launched automatically after the installation files are unpacked and the initial host installer prompt is displayed.

5. **When prompted about the license agreement, accept the agreement and press Return.**

Note – If you need to run the installation again later, use the command `setup -c`.

6. **When prompted to select the installation type, do one of the following:**

- To install the entire software package, select Typical.
- To install individual software, select Custom.

If you select Custom, you will be prompted to choose either the management software or the remote CLI client to install.

Note – During the software installation, the progress indicator reflects 0% for a significant portion of the installation process. This is the expected progress indication for the typical installation process.

When the installation is complete, the host software installer Installation Summary screen is displayed.

7. **Press Return to complete the installation.**
8. **Eject the CD and remove it from the drive.**

Using a GUI to Install the Software on Windows System

You can use a wizard to install the Common Array Manager software on a system running Windows 2000, 2003, or XP.

The array installation files and installers are provided in a compressed file on the CD.

The process unpacks the contents of the file on the host and then proceeds with the installation.

Note – Before you continue, check that all of the requirements are met, as listed in [“Checking Installation Requirements” on page 6.](#)

▼ **To Install the Software (Windows):**

1. **Insert the host software installation CD into a local drive.**

If the compressed installation file does not appear in a directory window, click on the cd drive (example: D:).

2. **To begin unpacking the contents of the compressed installation file, double click on the following icon:**

RunMe

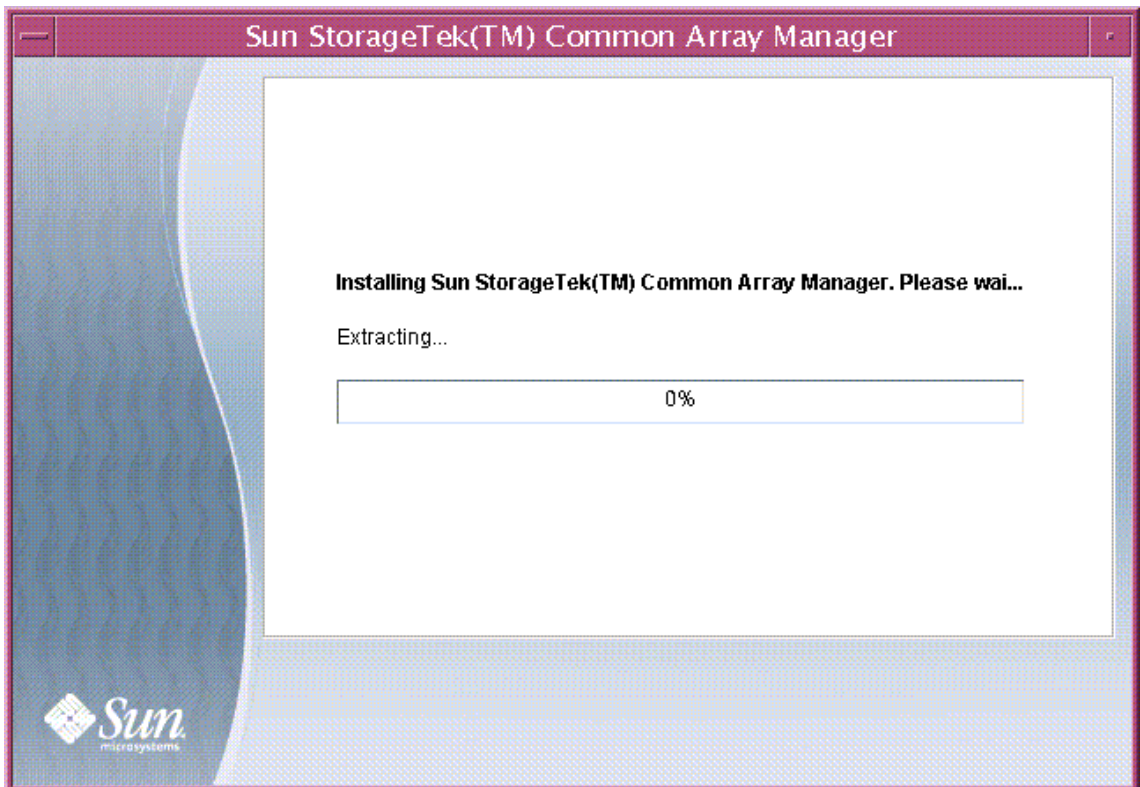

The files are unpacked in the default directory path - \Program Files\Common Files\Sun Microsystems\se6000. When the unpacking is complete, the host software installer begins automatically.

If the wizard screen is not redisplayed or you receive an error message, check that the host requirements in “[Checking Installation Requirements](#)” on page 6 are met. Summary information about the installation is displayed.

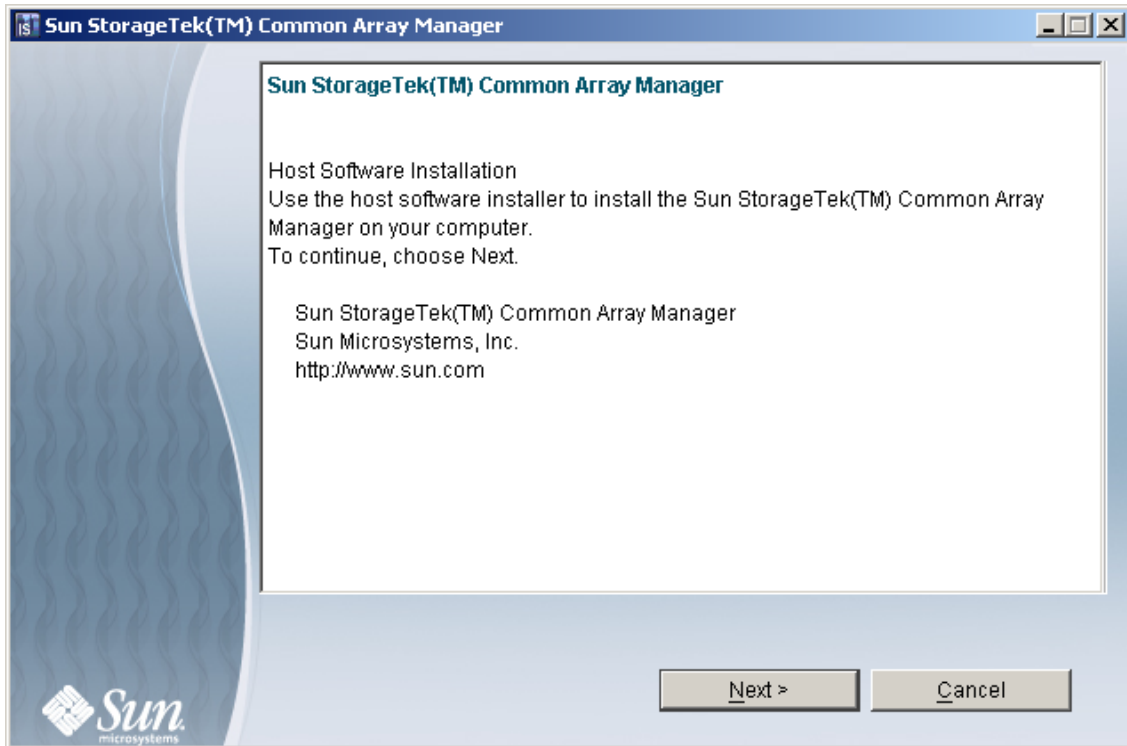

3. Click Next to begin the installation of the software.

The license agreement screen is displayed.

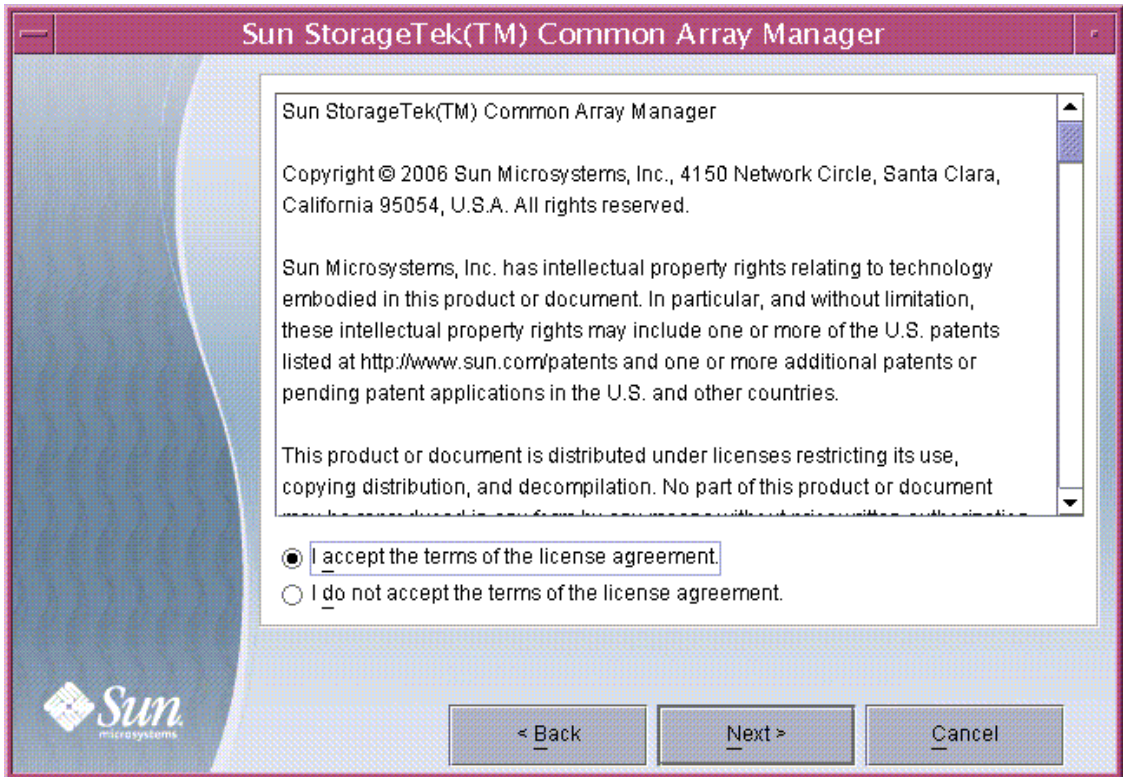

4. Click the radio button to accept the license agreement, and click Next to continue the host installation.
5. When prompted to select the installation type, do one of the following:
 - To install the entire software package, select Typical, and click Next.
 - To install individual software, select Custom, and click Next.

If you select Custom, you will be prompted to choose either the management software or the remote CLI client to install.

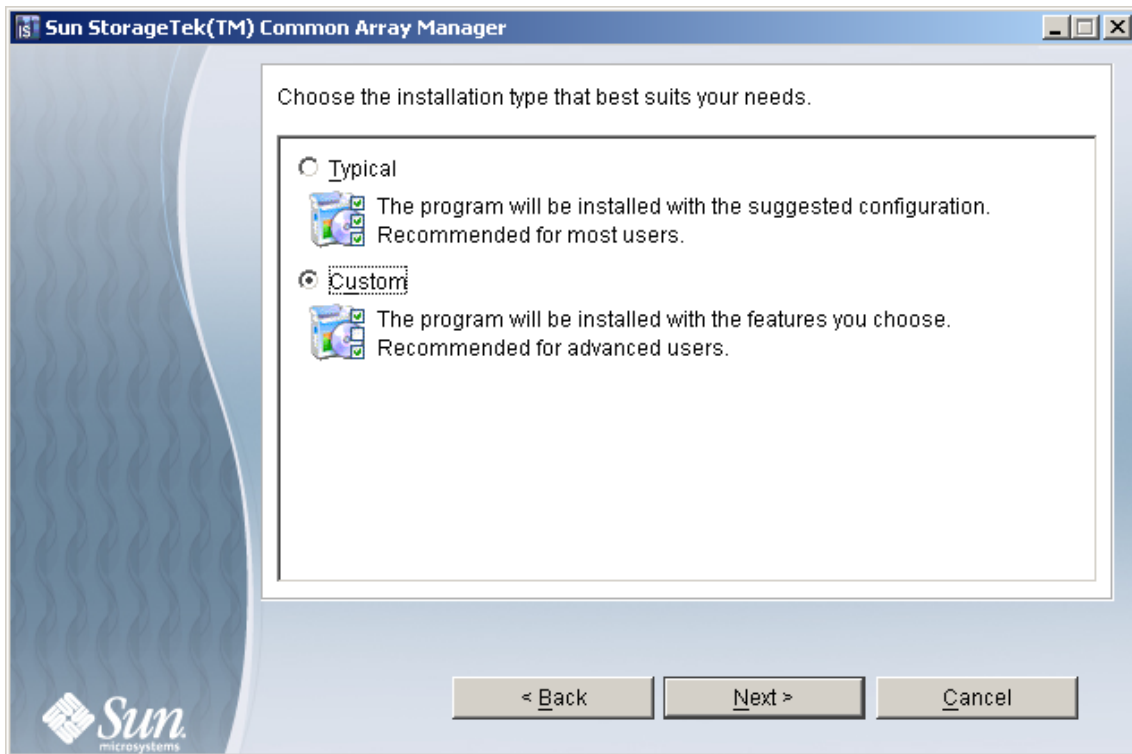

Note – During the host software installation, the progress indicator initially reflects 0% for a significant portion of the installation process. This is the expected progress indication for the typical installation process.

When the host installation is complete, the host software installer Installation Summary screen is displayed.

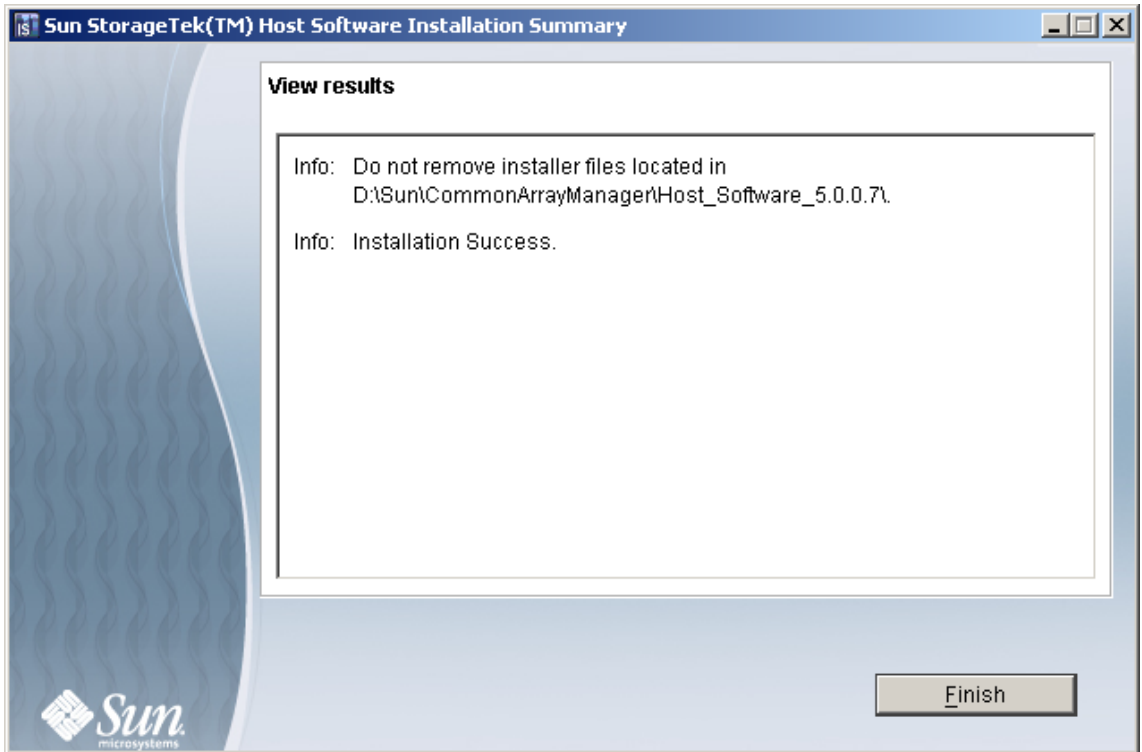

6. Click Finish.
7. Eject the CD and remove it from the drive.
8. After the installation on a Windows platform, you will need to configure the Windows firewall.

Set the Windows firewall to allow an exception for port 6789. Some firewall programs prompt for your agreement to allow new programs to communicate through the firewall, and set the port for you. Refer to your firewall documentation for instructions on how to open a port through the firewall.

9. After the installation on a Windows platform, you must perform the following registry edit to disable guest users.

Without this step, users will not be able to log in.

Note – Regedit should be run only by experienced PC administrators.

- a. Backup the registry before editing.

b. Run Regedit and set the following registry value to 0:

HKEY_LOCAL_MACHINE\SYSTEM\CurrentControlSet\Control\Lsa\ForceGuest

Using the CLI to Install on a Windows Systems

You can use the CLI to install the Common Array Manager software on a system running Windows 2000, 2003, or XP.

The array installation files and installers are provided in a compressed file on the CD.

The process unpacks the contents of the file on the host and then proceeds with the installation.

Note – Before you continue, check that all of the requirements are met, as listed in [“Checking Installation Requirements” on page 6](#).

▼ To Install the Software Using a CLI (Windows):

1. Log into Windows as Administrator.

1. Insert the host software installation CD into a local drive.

If the compressed installation file does not appear in a directory window, access the cd drive (example: D:).

2. Review the README.txt file for the latest information on the product and the installation process.

3. To unpack the contents of the compressed installation file in the default directory, enter the following command:

```
RunMe.bat -c
```

The following message is displayed:

```
Initializing InstallShield Wizard
```

```
Launching InstallShield Wizard
```

The files are unpacked in the default directory - \Program Files\Common Files\Sun Microsystems\se6000. When the unpacking is complete, the host software installer begins automatically.

Note – If you need to run the installation again later, use the command
`.\setup -c.`

4. **When prompted about the license agreement, accept the agreement and press Return.**
5. **When prompted to select the installation type, do one of the following:**
 - To install the entire software package, select Typical.
 - To install individual software, select Custom.

If you select Custom, you will be prompted to choose either the management software or the remote CLI client to install.

Note – During the software installation, the progress indicator initially reflects 0% for a significant portion of the installation process. This is the expected progress indication for the typical installation process.

When the installation is complete, the host software installer Installation Summary screen is displayed.

6. **Press Return.**
7. **Eject the CD and remove it from the drive.**
8. **After the installation on a Windows platform, you will need to configure the Windows firewall.**

Set the Windows firewall to allow an exception for port 6789. Some firewall programs prompt for your agreement to allow new programs to communicate through the firewall, and set the port for you. Refer to your firewall documentation for instructions on how to open a port through the firewall.

9. **After the installation on a Windows platform, you must perform the following registry edit to disable guest users.**

Without this step, users will not be able to log in.

Note – Regedit should be run only by experienced PC administrators.

- a. **Backup the registry before editing.**

b. Run Regedit and set the following registry value to 0:

```
HKEY_LOCAL_MACHINE\SYSTEM\CurrentControlSet\Control\Lsa\ForceGuest
```

Installation Troubleshooting

You can verify the installation by bring up the Sun StorageTek Common Array Manager browser or CLI prompt, as discussed in [“Starting the Management Software” on page 27](#) of the next chapter.

In the browser, you can click the Version button to verify the release version information.

At the CLI prompt, enter:

```
sccs list magma-sw
```

Reviewing the Installation Logs

You can also verify the success of the installation by reviewing the installation logs. Note that the installation logs are mainly intended for debugging by developers. By scrolling to the end of the installation log, you can verify the successful installation message or any error messages.

If an error occurs, review the requirements in [“Checking Installation Requirements” on page 6](#). Also, review the Readme.txt file located in the installation directory (see [“Locating Files and Logs” on page 8](#)) for late-breaking information and attempt a reinstallation.

The installation logs are located:

- Solaris:

```
/var/sadm/install/se6000
```

- Windows:

```
\Program Files\Common Files\Sun Microsystems\se6000
```

For Windows, verify that you made the firewall and registry changes after you finished the installation.

Next Steps

You are now ready to log in to the browser interface, discover the array, upgrade the array firmware, and set up an array.

Registering, Upgrading, and Initially Setting Up the Array

This chapter provides an overview of the management software and the steps required for first time you log in. It contains the following sections:

- [“Starting the Management Software” on page 27](#)
- [“Registering the Array” on page 32](#)
- [“Upgrading the Array Firmware” on page 34](#)
- [“Setting Up the Array Name and Other Initial Array Functions” on page 40](#)
- [“Setting Up General Site and Contact Information” on page 42](#)
- [“Setting Up Notification for Fault Management” on page 43](#)
- [“Adding Users And Assigning Roles” on page 45](#)
- [“Next Steps” on page 48](#)

Starting the Management Software

The Sun StorageTek Common Array Manager provides two interfaces for accessing the configuration software and the monitoring software for the array:

- A remote scripting command-line interface (CLI) that enables you to run commands interactively from an out-of-band management station, or write scripts to automate certain administrative tasks.

For access instructions, see [“Logging In and Out Using the CLI” on page 28](#).

- A browser interface for running the graphical user interface on any management host that is connected to the site LAN. The web-based browser interface is the primary interface for configuring, managing, and monitoring the system.

For access instructions, see [“Logging In Using the Browser Interface” on page 29](#).

When you register an array in Common Array Manager, the wizard analyzes the firmware installed on the array. If the firmware placed on the host is newer than the firmware installed on the array, the wizard performs an array firmware upgrade.

Logging In and Out Using the CLI

The following explains how to log in to and out of a remote host using the CLI. Do so either by remotely logging in to a management software station or by using the Solaris remote client on a remote host.

1. Access the CLI directory:

```
cd /opt/SUNWsesscs/cli/bin
```

Note – Be sure to add the `/opt/SUNWsesscs/cli/bin` directory to your path.

2. Log in by typing the following command:

```
% sscs login -h cam-hostname -u username
```

where:

- *cam-hostname* is the management host machine where you installed the software.
- *username* is one of the defined users in the management host software. See [“Adding Users And Assigning Roles” on page 45](#).

You can now use CLI commands to perform the same software operations as those available in the browser interface. For more information:

- For UNIX, see the `sscs(1M)` man page, located in `/opt/SUNWsesscs/cli/man`.
- For Windows, see *Sun StorageTek Common Array Manager sscs(1M) CLI Quick Reference*.

Note – To locate the `sscs(1M)` man page, you must update your `MANPATH` variable or use the `-m` option with the `man` command.

3. Log out by typing the following command:

```
# sscs logout
```

Logging In Using the Browser Interface

You can start the management software on any system that is connected to the user LAN. Before you log in, you need to set up a storage role or group in your OS and assign users to it. See [“Adding Users And Assigning Roles” on page 45](#)

1. Open a supported web browser.

Note – For information about supported web browsers, see the *Sun StorageTek Common Array Manager Release Notes*.

2. Enter the IP address of the management host using this format:

`https://cam-management-host:6789`

cam-management-host is the IP address of the host where you installed the Sun StorageTek Common Array Manager software.

The login page is displayed.



3. Login with the root or storage user name.

You need root and storage users on the system. For more information about user names and roles, see [“Adding Users And Assigning Roles” on page 45](#).

For Solaris, `root` already exists for the machine on which you installed the software.

For Windows, you will have to create a root user name. with Windows administrative privileges. For more information about adding users and roles to Windows, see [“Adding User Roles and New Users to Windows” on page 77](#).

4. Click Log In.

The Java Web Console page is displayed.

At this point, you are logged in to the system.

Note – The connection closes automatically if there is no activity for approximately 15 minutes.

5. Select Sun StorageTek Common Array Manager from the Storage section of the Sun Java Web Console page.

The Storage System Summary page is displayed.

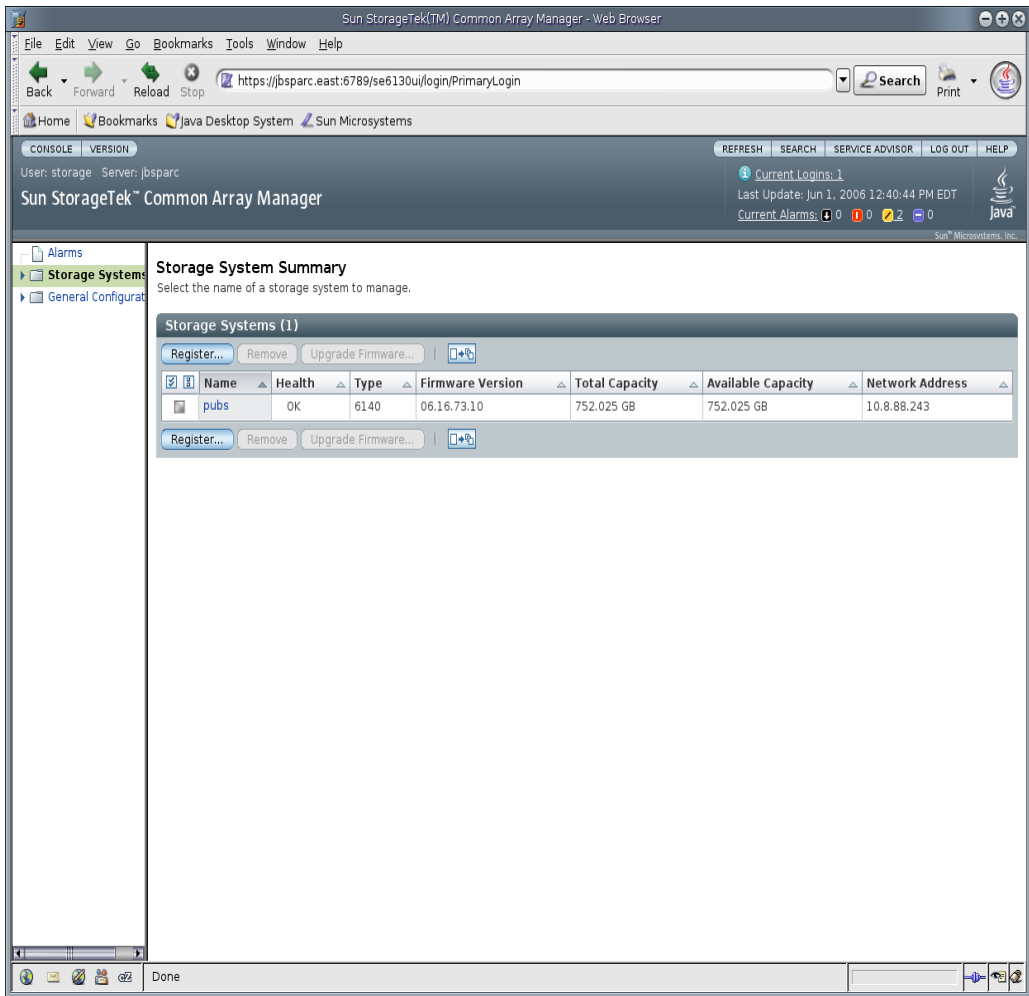

If you need help navigating the software or the online help, refer to [“Using the Browser Interface”](#) on page 83.

From here, you can carry out the setup tasks described in the following sections, including registering arrays, upgrading the array firmware, naming arrays, setting the array password, setting the system time, and adding new users.

Registering the Array

When you first log into the array's management software, select Storage Systems in the left navigation pane and on the Storage Summary page, click Register. The Array Registration wizard starts and you can choose to either search the subnet for arrays that are not already registered or to manually register an array as noted in the following sections:

- [“Searching the Subnet for Arrays to Register” on page 32](#)
- [“Manually Registering an Array” on page 33](#)
- [“Unregistering an Array” on page 33](#)

At the end of the registration wizard, you can upgrade the array firmware for initial installations.

Searching the Subnet for Arrays to Register

You can automatically discover and register arrays that are on the same subnet as the management host. If the arrays are not on the same subnet as the management host, manually register the array in the wizard (see “Manually Registering an Array” on page 33).

The searching option sends out a broadcast message to identify any connected, but unregistered arrays. The discovery process displays the percentage of completion while the array management software polls devices in the network to determine whether any new arrays are available. When complete, a list of discovered arrays is displayed.

▼ To Search the Subnet:

1. Click Storage Systems.

The Storage System Summary page is displayed.

2. Click Register.

The Register Storage System wizard is displayed.

3. In the Register Storage System wizard, click Auto Discover Arrays.

The management software detects the array you installed on its subnet and adds it to the Storage System Summary page.

Note – It takes approximately 2 minutes for the software to discover each array.

4. Verify that the array has been added to the Storage System Summary page.
5. If the array is not displayed, do one of the following:
 - Check the array status using the ping command.
 - Check the hardware connections.

If the array is still not displayed, you can register the array manually as described in the next section.

Manually Registering an Array

Manual registration enables you to register an array by identifying the IP address of its controller. This option is typically used only to add a storage array that is outside of the subnet of the management host.

▼ To Manually Register an Array:

1. **Click Storage Systems.**
The Storage System Summary page is displayed.
2. **Click Register.**
The management software launches the Register Storage System wizard.
3. **Follow the step-by-step instructions and click the buttons in the wizard to complete the registration.**

Note – The password of the array is not a required entry. No array is shipped with a default password. This field is used only if the array being registered is one that was previously managed and had a set password. To give the array a password, see “Setting an Array Password” on page 42.

Unregistering an Array

You remove an array from the management software by unregistering the array.

▼ To Unregister an Array:

1. **Click Storage Systems.**
The Storage System Summary page is displayed.

2. **Select the check box to the left of the array you want to remove from the list of registered arrays.**

This enables the Remove button.

3. **Click Remove.**

Upgrading the Array Firmware

You can upgrade your array firmware by either:

- Completing the firmware upgrade section at the end of the Array Registration wizard (for new arrays).

You can choose to modify the array firmware later with the next option.

- Clicking the Upgrade Firmware button on the Storage System Summary page (for configured arrays).

As part of the installation of the Common Array Manager software, the script puts the array firmware files in a directory on the management host. When you upgrade the firmware, the software analyzes the firmware installed on the array. If the firmware on the host is newer, and you choose to upgrade, the software performs an array firmware upgrade.

Note – For optimal performance, Sun Microsystems recommends that the firmware on all arrays be at the level of the current firmware baseline.

▼ To Upgrade the Array Firmware:

1. **Choose one of the following:**

- Continue with the Register Array wizard
- Upgrade the Firmware after the wizard

- a. **Click Storage Systems.**

The navigation pane and the Storage System Summary page are displayed.

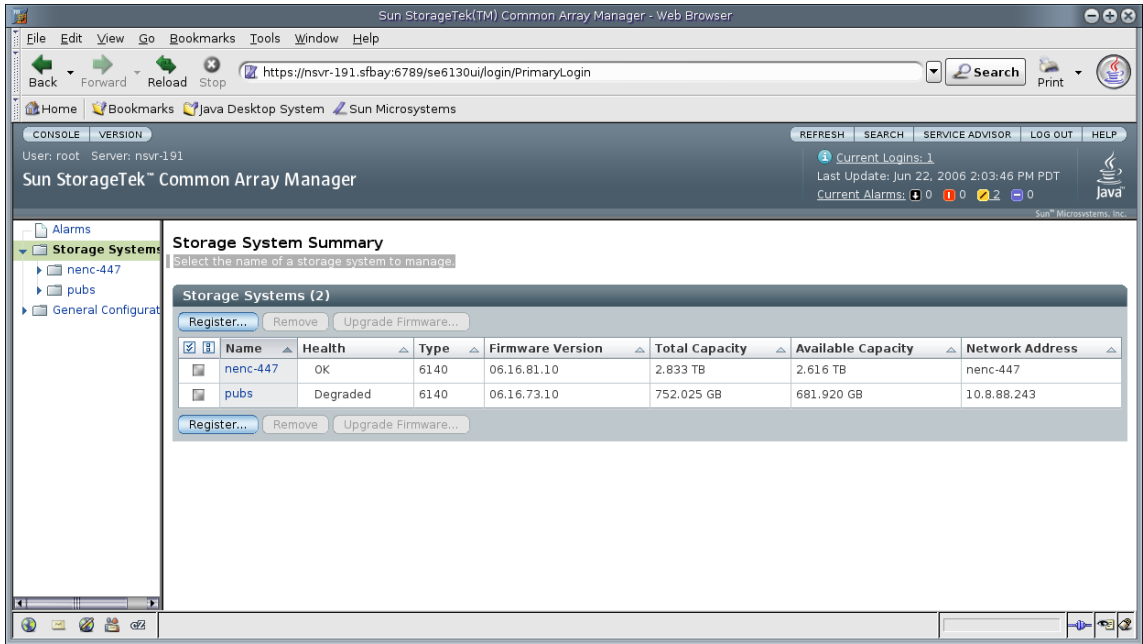

2. Select the check box to the left of one of the displayed systems.

The Upgrade Firmware button is enabled.

3. Click Upgrade Firmware.

The management software launches the Analyze and Upgrade Array Firmware wizard. Step 1, the Overview, is displayed.

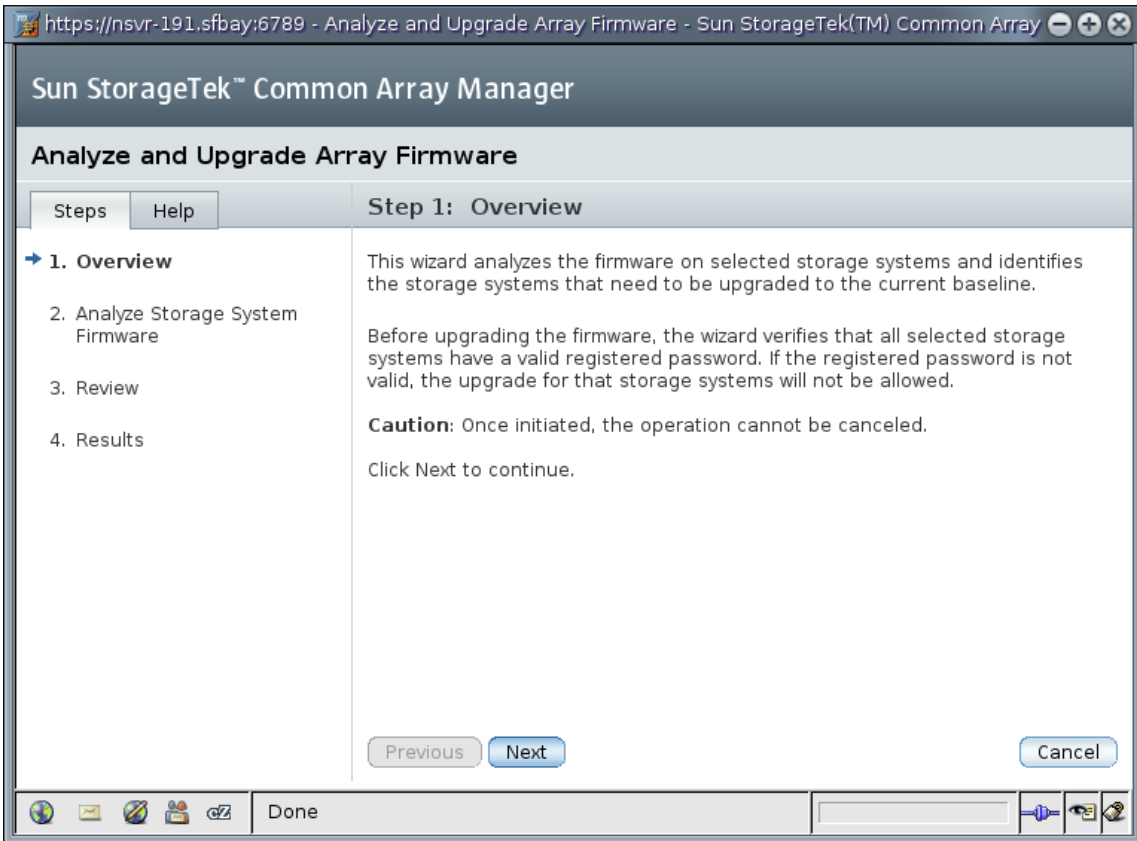

4. Click the Next button.

Step 2, Analyze Arrays, is displayed.

https://nsvr-191.sfbay;6789 - Analyze and Upgrade Array Firmware - Sun StorageTek(TM) Common Arra

Sun StorageTek™ Common Array Manager

Analyze and Upgrade Array Firmware

Steps Help

Step 2: Analyze Arrays

1. Overview

→ 2. **Analyze Storage System Firmware**

3. Review

4. Results

Firmware information for each array is displayed as the analysis is completed. The action column displays the recommended action to bring each array up to the current firmware baseline. For optimal performance, all arrays should have the same firmware version installed.

Storage Systems (1)

Name	Action	Current Firmware	Baseline
nenc-447	Upgrade, no disks ⚠ Forced upgrade	Controller: 06.16.81.10 NVS RAM: N399X-616843-010 Disk Types: HUS1014FASUN146G: 2A08 MAU3147FCSUN146G: 1003 ST314695FSUN146G: 0409 ST373453FSUN72G: 0449 STN7250SASUN500G: LP1140-3.AZA	Controller: 06.16.81.10 NVS RAM: N399X-616843-010 Disk Types: HUS1014FASUN146G: 2A08 MAU3147FCSUN146G: 1003 ST314695FSUN146G: 0409 ST373453FSUN72G: 0449 STN7250SASUN500G: LP1140-3.AZA

Previous Next Cancel

Done

5. In the Action field, specify the type of upgrade, and click Next.
Step 2.1 verifies that the array password is correct.

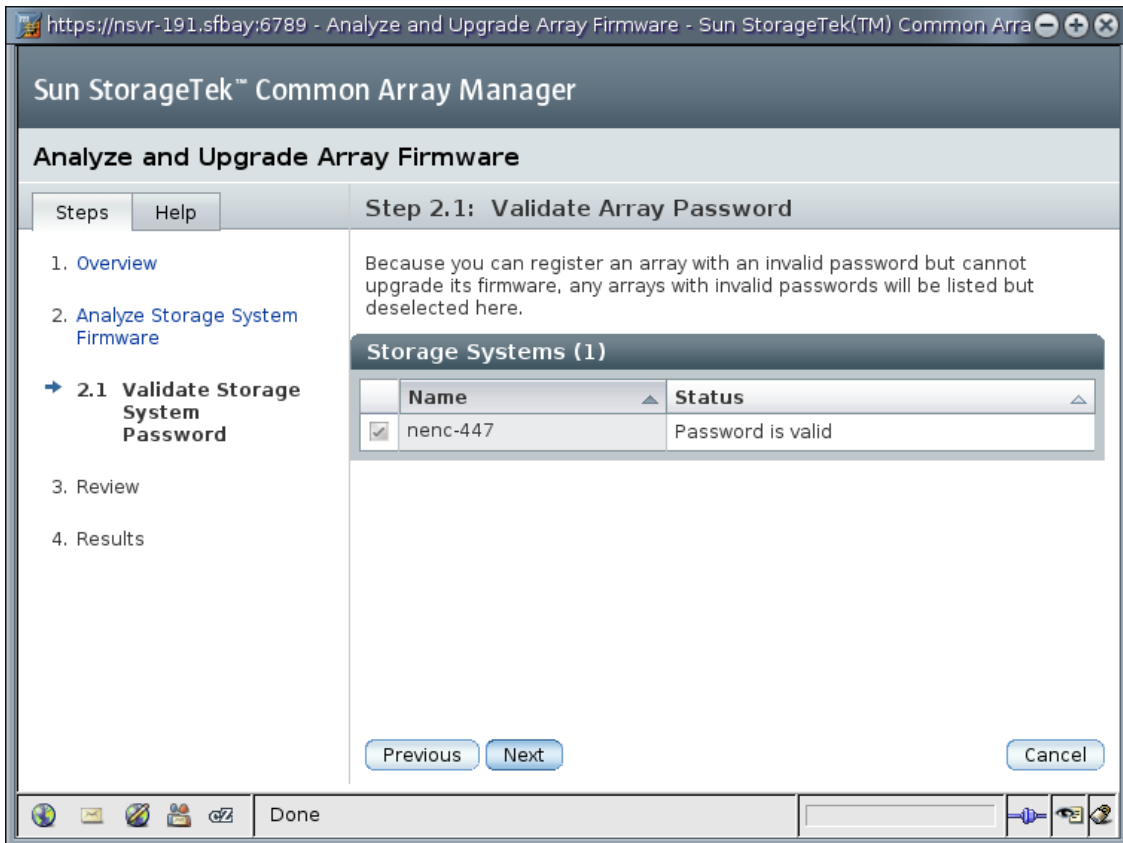

6. Click Next.

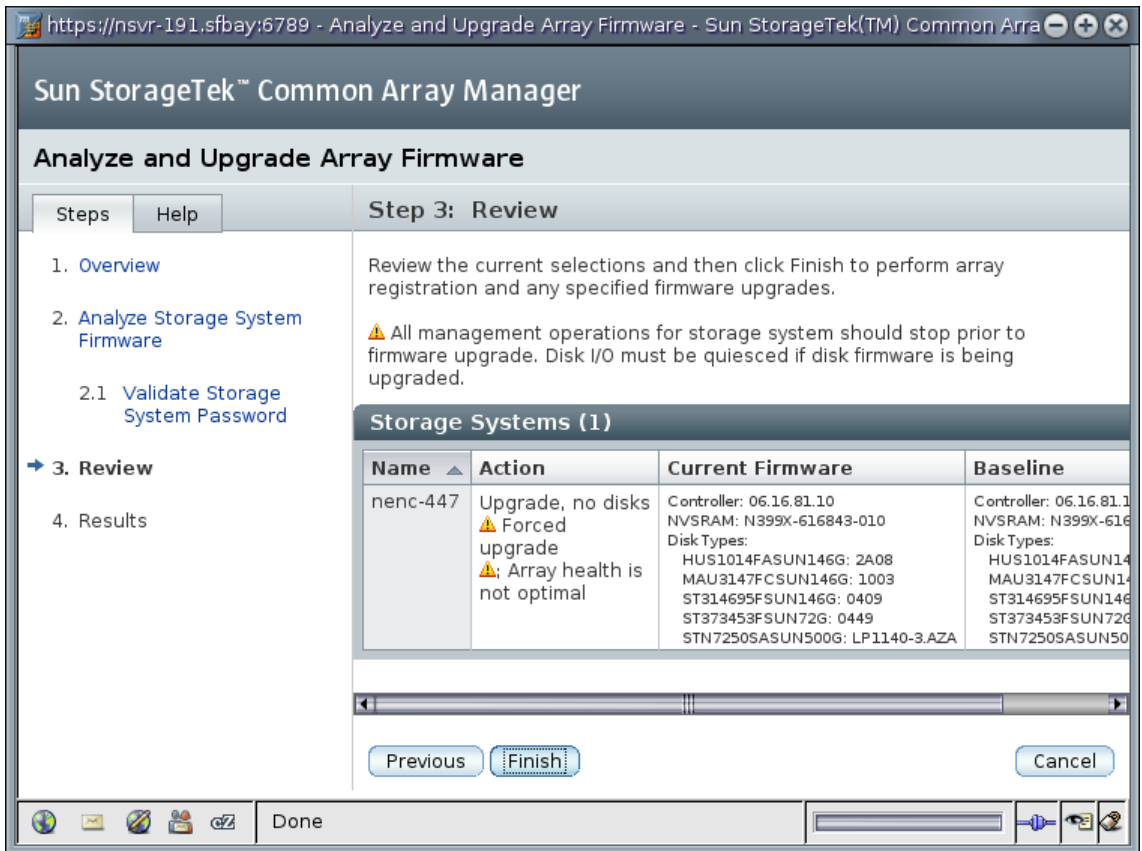

Caution – All management operations for the array should stop prior to the firmware upgrade. Disk I/O must be quiesced.

7. Review the current selections, and click Finish.

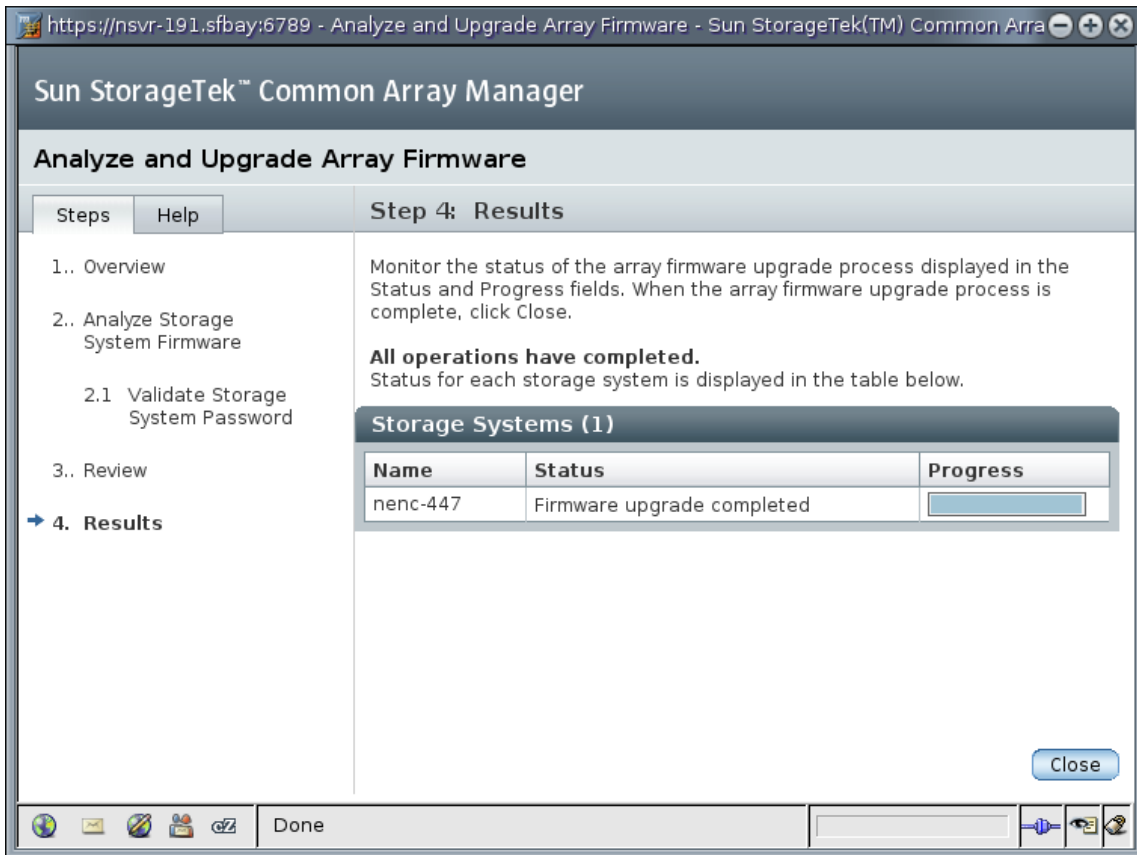

8. When the upgrade is complete, click Close.

Setting Up the Array Name and Other Initial Array Functions

To set up the array for basic operation, perform the procedures outlined in the following sections:

- [“Naming an Array” on page 41](#)
- [“Creating a Hot-Spare Drive” on page 41](#)
- [“Setting the System Time” on page 41](#)

- [“Setting an Array Password” on page 42](#)

Naming an Array

Each array requires a unique name to be identified on the subnet.

▼ To Name an Array:

1. **In the navigation pane, choose the array you want to work with.**

The General Setup page is displayed.

2. **In the Name field, enter a unique name consisting of up to 30 characters.**

The General Setup page contains other features that you may decide to configure. See the online help for more information before you change any default settings.

Creating a Hot-Spare Drive

From the drop-down menu on the General Setup page, select a drive to serve as a hot spare drive to provide alternative drive space in case of a failure. Refer to the online help for information about this and other advanced configuration features.

Setting the System Time

You can also update the system time and date on the General Setup page for the array in the browser interface. When you set the time and date for a selected array, the values are updated for all arrays registered with this management software.

There are two ways in which you can update the system time and date:

- Click Synchronize with Server to synchronize the time on the array with your management host
- Set the time manually

▼ To Set the Time Manually:

1. **On the General Setup page, scroll down to the System Time section.**
2. **Select the current hour and minute according to a 24-hour clock.**
3. **If the date is incorrect, change the month, day, and year to the current date.**

4. Click Save to save your changes.

The General Setup page is refreshed, and Success message is displayed at the top of the page.

For more information about the fields and buttons on the General Setup page that you can use after you set up your system, see the online help.

Setting an Array Password

A new Sun StorageTek array is shipped with a blank, or empty, password field. Sun recommends that you establish an array password during initial setup for security purposes. The password prevents other management hosts from unauthorized access to the configuration of the array.

▼ **To Set an Array Password on a New Array:**

1. On the General Setup for the storage system page, click Manage Passwords.

The Manage Passwords page is displayed.

2. Select Change Array Password.

3. Leave the Old Password field blank.

This is the only time you can leave this field blank, when you establish a password for a new array.

4. Enter a new password consisting of up to 30 characters for the array.

5. Enter the password again to confirm the new password.

6. Click OK.

The General Setup page is displayed.

The management software stores an encrypted copy of the array password, known as the local password, on the management host.

Setting Up General Site and Contact Information

The General Configuration page contains information about the site, rather than the array, and differs from the General Setup page. Enter the following information for your site:

- Company Name
 - Contract Number
 - Site Name
 - Address
 - Mail Stop
 - City, State, Zip Code and Country
 - Contact Name
 - Contact Telephone
 - Contact Email
-

Setting Up Notification for Fault Management

The fault management features of the Sun StorageTek Common Array Manager software enables you to monitor and diagnose your arrays and storage environment. Alarm notification can be provided by:

- Email notification
- Simple Network Management Protocol (SNMP) traps

1. In the navigation pane, under General Configuration, choose Notification.

The Notification Setup page is displayed:

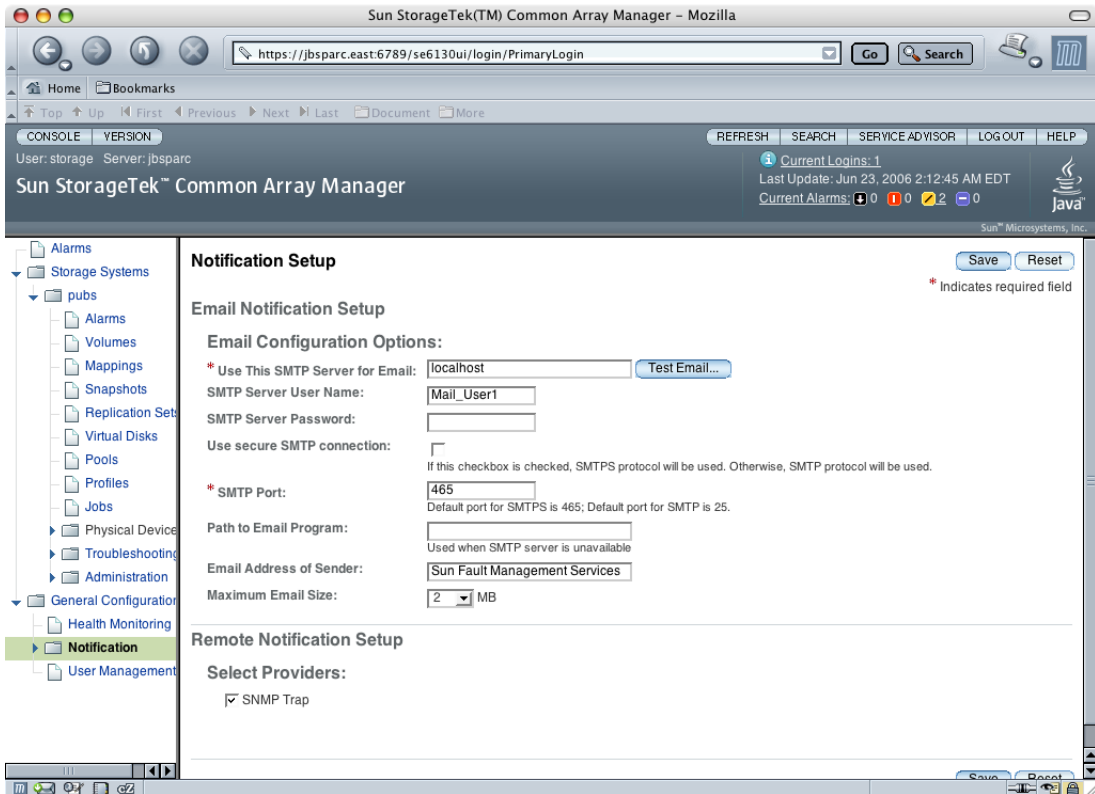

FIGURE 3-1 Email Fault Notification Setup

2. Enable local email.

a. Enter the name of the SMTP server.

If the host running this software has the `sendmail` daemon running, you can accept the default server, `localhost`, or the name of this host in the required field.

b. Specify the other optional parameters, as desired.

c. If you have changed or entered any parameters, click Save.

d. (Optional) Click Test Local Email to test your local email setup by sending a test email.

If you need help on any of the fields, click the Help button.

3. Set up local email notification recipients.

- a. **Click Administration > Notification > Email.**
The Email Notification page is displayed.
 - b. **Click New.**
The Add Email Notification page is displayed.
 - c. **Enter an email address for local notification. At least one address is required to begin monitoring events. You can customize emails to specific severity, event type, or product type.**
 - d. **Click Save.**
4. **(Optional) Set up remote notifications by SNMP traps to an enterprise management application.**
 - a. **Select SNMP as the provider.**
 - b. **Click Save.**
5. **Perform optional fault management setup tasks:**
 - Confirm general setup information.
 - Add and activate agents.
 - Specify system timeout settings.
-

Adding Users And Assigning Roles

To set up the array for basic operation, perform the procedures outlined in the following sections:

- [“Using Initial Administrative Roles” on page 45](#)
- [“Assigning Roles to Users” on page 46](#)
- [“To Add New Users in UNIX” on page 47](#)
- [“To Add New Users in Windows” on page 48](#)

Using Initial Administrative Roles

The first time that you access your array software, you sign on as an administrator:

- root in Unix
- an administrator user in Window.

You then assign a user role of storage or guest to each user of the software. The storage role allows a user access to all of the software features related to storage device configuration and array management.

The storage and guest roles must be added to the management host using its OS software. For Solaris OS, consult system administration documentation. For Windows, add groups for storage and guest and assign members to those groups. Refer to [“Adding User Roles and New Users to Windows” on page 77](#) for additional information about adding roles in Windows.

Assigning Roles to Users

The user role assigned to a user determines that user’s access to the management functions for the array. [TABLE 3-1](#) describes the valid user names and user role functions and the requirements for each.

TABLE 3-1 Valid User Names and User Roles

User Role/Group	Description	User Name	Required Password
storage (initial administrator)	Use the root or administrative user name to initially add other users. A storage user can use all of the software features related to storage device configuration and array management.	UNIX - root Windows - administrator user, including root if so set up.	Root or administrator password on the management host
storage	A storage user can use all of the software features related to storage device configuration and array management.	Any valid user on the management host	Password assigned to the user on the management host
guest	A guest user has read-only privileges and can only view information. This user cannot modify any settings or features.	Any valid user on the management host	Password assigned to the user on the management host

Best Practices - User Roles and Names

1. Setting up with an administrative role.

In UNIX, by default, root has a storage role that allows full privileges. Before you can add other user and assign that user a user role, the user name must be defined in the Solaris Operating System `/etc/passwd` file or network information server (NIS).

In Windows, you can set up an administrative role with full privileges. You can even call it root, as noted in “Adding User Roles and New Users to Windows” on page 77.

2. Restrict use of the administrator role.

To maintain security on the server running the management host software, the `root` or administrator user name and password should be used only the first time you log in. At that time, create at least one user with a `storage` user role. Thereafter, that created user can perform all available management functions, including adding or modifying users.

3. Make rules for multiple users with storage roles.

Multiple instances of the same user name can be logged in concurrently. However, because users with the `storage` user role have write privileges, there is a risk that the changes of one logged-in user will overwrite previous changes of another logged-in user. Therefore, you should develop policies about who can make changes and how to notify others.

▼ To Add New Users in UNIX

1. To view the list of defined users, choose **General Configuration > User Management** in the navigation pane.

The User Summary page is displayed.

2. To add a new user, click the **Add** button.

The Add New User page is displayed.

User Summary > Add Users

Add New User

OK Cancel

* Indicates required field

New User

* User Name:

Valid characters for username consist of characters from the set of alphabetic characters, numeric characters, period (.), underscore (_), and hyphen (-)

* User Role:

OK Cancel

3. In the **User Name** field, enter a valid user name.

The user name must be defined in the Solaris Operating System `/etc/passwd` file or NIS.

4. From the User Role list, select the role you want to assign for this user.

You can assign a user to one of the user roles identified in [TABLE 3-1](#).

5. Click OK.

The User Summary page is displayed with a success message, and the name is added to the list.

Note – Newly added users should enter the same password for the Sun Java Web Console that they use in their Solaris accounts.

▼ To Add New Users in Windows

Refer to [“Adding User Roles and New Users to Windows”](#) on page 77.

Next Steps

You are now ready to review the planning concepts that will help you to configure storage. If you are familiar with the concepts, you can proceed to [“Configuring Basic Storage”](#) on page 55.

Planning Your Storage Configuration

This chapter introduces you to the Sun StorageTek Common Array Manager storage components. It contains the following sections:

- [“Storage Array Configuration Components” on page 49](#)
- [“Partitioning Storage Using Storage Domains” on page 50](#)
- [“Best Practices - Storage Configuration” on page 53](#)

For more information about the concepts introduced in this chapter, see the appropriate topic in the online help.

Storage Array Configuration Components

The array management software configures both physical and logical storage components. The components of a storage array configuration are as follows.

- **Initiator** – A port on a Fibre Channel (FC) host bus adapter (HBA) that allows a host to gain access to the storage array. The initiator has a World Wide Name (WWN) that is globally unique.
- **Host** – A data host, or server with one or more initiators, that stores its data on arrays. You can define volume-to-logical unit number (LUN) mappings to an individual host or assign a host to a host group.
- **Host group** – A collection of hosts that share access to the same volumes.
- **Storage domain** – A logical entity used to partition storage. You need to purchase a license for the number of domains you need, depending on your array.
- **Storage profile** – A defined set of characteristics for a storage pool. You can choose from the set of preconfigured profiles or create a new one.

- **Storage pool** – A collection of volumes that share a profile defining a common configuration.
- **Volumes** – A division of a storage pool, consisting of virtual disks, representing the storage space that is used by the data hosts in the environment.
- **Disk** – A non-volatile, randomly addressable, rewriteable data storage device. Physical disks are managed as a pool of storage space for creating volumes.
- **Virtual disks** – Also called a redundant array of independent disks (RAID) set, a collection of locations in the memory of more than one physical disk. The storage array handles a virtual disk as if it were an actual disk.
- **Tray** – An enclosure that contains a varying number of disks, depending on your array.

In addition to the basic elements of your storage configuration covered in this guide, you can add advanced, premium features to your configuration. These features require the purchase of licenses. The following premium features are described in the online help and user guide:

- **Snapshots** are copies of the data in a volume. They offer a high-availability alternative to backups because you do not need to take the array offline to create the snapshot, and you can store the snapshots in less space than the original data.
- **Volume copies** are copies of the complete contents of one data volume that are located on another data volume on the same array.
- **Replication sets** are the association between primary and secondary volumes. The secondary volume contains a complete copy of the data on the primary volume. The data replication software continuously replicates the data between volumes in a replication set.

Partitioning Storage Using Storage Domains

Storage domains, also called sets or storage partitions, enable you to partition storage to allow hosts or host groups access to specific volumes. Data hosts, such as a data base server, initiate data to store in volumes through the physical host ports (or initiators), residing on host HBAs. Volume-to-LUN mapping enables you to specify the host or host group that can access a specific volume on your storage array.

Note – Storage domains for LUN-mapping require the purchase and activation of a license. (Exception - the Sun StorageTek 6130 array includes some free storage domains to start.) The role of the free default domain is discussed below.

There is a free default domain with limited functions noted below. But to map specific initiators to specific volumes, you need to activate a premium license for a storage domain. Usually your need for premium licenses will be determined at the time you order your array.

The Default Domain

A non-premium, default storage domain exists to include the following:

- All host groups and hosts that are not explicitly mapped to a volume.
- All volumes that have a default volume-to-LUN mapping assigned.
- All unmapped, automatically detected initiators.

Any volumes within the default storage domain can be accessed by all hosts and host groups within that storage domain.

Note – If you only use the default domain, you cannot configure software features such as profiles, pools, initiators, host groups, LUN-mapping, and virtual disks.

Premium Storage Domains

Premium storage domains define a volume-to-logical unit number (LUN) mapping, which will allow you to specify the host or host group that will have access to a particular volume in your storage array. The storage domain designates that only the selected host or host group has access to that particular volume through the assigned LUN.

When the storage domain consists of a volume mapped to a host group, it can enable hosts with different operating systems (heterogeneous hosts), to share access to a storage volume. A host within a host group can be mapped separately to a different volume.

A storage domain can contain up to 256 volumes. A volume can be included in only one storage domain and each LUN, from 0 to 255, can only be used once per storage domain.

Note: Not all operating systems support up to 256 LUN IDs. See the documentation for your operating system for more information.

FIGURE 4-1 shows how storage domains can be used to partition storage. It depicts a storage array configured with three storage domains, Storage Domain 1, Storage Domain 2, and Storage Domain 3.

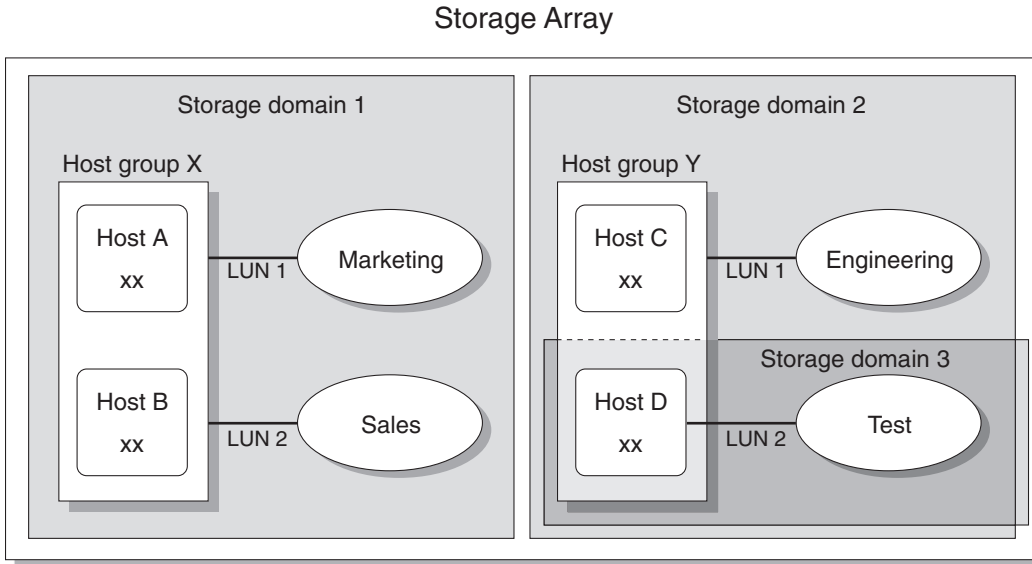

FIGURE 4-1 Storage Array With Three Domains and Four Data Hosts

Storage Domain 1 consists of two volumes, Marketing and Sales, that are mapped to Host Group X. Host Group X contains two hosts, Host A and Host B. All initiators associated with Host A and Host B, within Host Group X, have access to volume Marketing by way of LUN ID 1 and to volume Sales by way of LUN ID 2.

Storage Domain 2 consists of one volume, Engineering, that is mapped to Host Group Y. Host Group Y contains two hosts, Host C and Host D. By virtue of being associated with any host within Host Group Y, all initiators associated with Host C and Host D have access to volume Engineering by way of LUN ID 1.

Storage Domain 3 consists of one volume, Test, that is mapped to Host D. All initiators associated with Host D have access to volume Test by way of LUN ID 2. Note that Host D is a member of Host Group Y; however, since volume Test is mapped directly to Host D and not to Host Group Y, Host D is the only member of Host Group Y that can access volume Test.

Note – LUN IDs must be unique within a storage domain.

For more information about storage domains and LUN mapping, see the online help.

Best Practices - Storage Configuration

When configuring a storage array, you need to determine how to organize and allocate the total storage capacity into volumes and share those volumes among your data hosts. As you plan your storage configuration, it is important that you consider the following requirements for your site:

- **Performance requirements** – You can optimize I/O activity by selecting a predefined storage profile with different characteristics or by creating a custom profile.
- **Access requirements** – You can use storage domains to organize and allocate storage so that only certain hosts have access to volumes. Volumes in a storage domain can be accessed only by hosts and host groups that are in the same storage domain. You can associate a storage domain with individual hosts or with a host group.
- **Combination of redundancy with performance** – To maximize both performance and redundancy, a combination of RAID levels is necessary. The data striping provided by RAID 0 is a cost-effective way to create high levels of performance in a disk array, and having multiple copies of data through data mirroring provided by RAID 1 is the best way to create redundancy. By combining RAID 1 with RAID 0, you can take advantage of both features.

To combine disk mirroring with disk striping, configure RAID 1 with more than two drives. The firmware automatically creates a RAID 1+0 virtual disk.

- **Storage defaults** - The default storage profile, storage pool, and storage domain are configured as follows:
 - The default storage profile configures associated volumes with a RAID-5 level, default segment size, enabled read-ahead mode, FC disk type, and a variable number of drives.
 - The default storage pool uses the default profile (RAID-5) and groups all volumes with the same storage characteristics, as defined by the storage profile.
 - The default domain has no restrictions and allows all hosts and host groups to share access to the same volumes. If you want to restrict access to volumes from certain hosts, you should use storage domains and not the default domain.

- **Using profiles and pools** - You must plan your configuration to determine what storage profile and storage pool to use. For more information, see Planning Volumes and related topics in the online help.

Configuring Basic Storage

This chapter describes how to configure basic storage on the array. It guides you through the following steps:

- [“Enabling Premium Features” on page 55](#)
- [“Configuring Basic Storage” on page 56](#)
- [“Planning Storage Before Using the New Volume Wizard” on page 57](#)
- [“Using the New Volume Wizard to Create and Map Volumes” on page 62](#)

For more information about the configuration introduced in this chapter, see the appropriate topic in the online help.

Note – Before you configure storage, be sure to understand the concepts presented in [“Planning Your Storage Configuration” on page 49](#)

Enabling Premium Features

License certificates are issued when you purchase premium services and contain instructions for obtaining license information from the Sun Licensing Center.

Premium features that are available with the Sun StorageTek Common Array Manager software include:

- Storage Domains
- Volume Copy
- Volume Snapshot
- Data Replication

Refer to your license certificate and contact the Sun License Center for license key information. Go to <http://www.sun.com/licensing> for your local Sun License Center phone number.

Note – Adding Storage Domains Licenses to Partition Storage.
If you want to create storage domains to partition storage with other than the default domain, you must activate the storage domain licenses.

▼ To Add a License and Enable a Premium Feature:

1. **Click Sun StorageTek Common Array Manager.**
The navigation pane and the Storage System Summary page are displayed.
2. **In the navigation pane, expand the array for which you want to display license information.**
The navigation tree is expanded for that array.
3. **Expand Administration and choose Licensing.**
The Licensable Feature Summary page is displayed.
4. **Click Add License.**
The Add License page is displayed.
5. **Select the type of license you want to add, and specify the version number and key digest supplied by Sun.**
6. **Click OK.**

Configuring Basic Storage

The following sections guide you through configuring storage.

The New Volume wizard, available from the Volume Summary page, guides you through the steps for creating a volume and other basic storage configuration.

Note – If you only use the default domain and do not activate premium storage domains., all hosts in the domain will have access to the volume and you will not be able to change the default domain's storage characteristics in the wizard.

When you create a volume, the wizard prompts you to enter or select the following information:

- Volume name and capacity
- A storage pool, which is associated with a storage profile.
Unless you create new pools, only the default pool with the default RAID-5 profile will be available.
- The mode in which virtual disks will be created (automatically or other options)
- Optionally, a mapping from the volume to a host or host group and LUN to partition storage.

You can also map to the default domain.

Before beginning the New Volume wizard in [“Using the New Volume Wizard to Create and Map Volumes” on page 62](#), review the next section to decide if there are non-default storage elements that you want to configure. If so, you can either configure the elements before you begin the New Volume wizard or you can open a second browser window and configure them as you need to during the wizard.

Planning Storage Before Using the New Volume Wizard

Before you create a volume, you should plan the allocation of your storage. This section will tell you if you need to use the following sections before using the New Volume wizard:

- [“Selecting Additional Profiles” on page 58](#)
- [“Creating Storage Pools” on page 59](#)
- [“Creating Hosts and Host Groups” on page 60](#)
- [“Creating Initiators to Assign to Hosts” on page 61](#)

Before using the New Volume wizard, you should know

- If you want to define default RAID characteristics with the default pool and its RAID-5 profile.

If so, you can select the defaults in the wizard.

If not, you will need to define a new pool as described in [“Creating Storage Pools” on page 59](#) and assign it a pre-defined or new profile, as described in [“Selecting Additional Profiles” on page 58](#).

- Whether you will partition storage through storage domains.

If so, you need to activate the domain licenses as described in [“Enabling Premium Features” on page 55](#). Then you need to define hosts or host groups before or after the New Volume wizard as described in [“Creating Hosts and Host Groups” on page 60](#). Otherwise you will be using the default domain.

- How you will configure the storage capacity from initiators between volumes, hosts and host groups.

Selecting Additional Profiles

The StorageTek Common Array Manager software provides several storage profiles that meet most storage configuration requirements. By default, the New Volume wizard will allow you to select a default pool with its default profile of RAID-5 characteristics.

Profiles are selected from pools. If the default profile does not meet your performance needs, before entering the New Volume wizard, you can create a pool and select one of several other predefined profiles, or you can create a custom profile.

▼ To View the Predefined Storage Profiles:

1. **Click Sun StorageTek Common Array Manager.**

The navigation pane and the Storage System Summary page are displayed.

2. **In the navigation pane, expand the array you want to work with and choose Profiles.**

The Storage Profile Summary page is displayed.

[TABLE 5-1](#) describes the characteristics of the predefined storage profiles.

TABLE 5-1 Predefined Storage Profiles

Name	RAID Level	Segment Size	Read-Ahead Mode	Drive Type	Number of Drives
Default	RAID-5	512 KB	Enabled	FC	Variable
High_Capacity_Computing	RAID-5	512 KB	Enabled	SATA	Variable
High_Performance_Computing	RAID-5	512 KB	Enabled	FC	Variable
Mail_Spooling	RAID-1	512 KB	Enabled	FC	Variable
NFS_Mirroring	RAID-1	512 KB	Enabled	FC	Variable
NFS_Striping	RAID-5	512 KB	Enabled	FC	Variable
Oracle_DSS	RAID-5	512 KB	Enabled	FC	Variable

TABLE 5-1 Predefined Storage Profiles (Continued)

Name	RAID Level	Segment Size	Read-Ahead Mode	Drive Type	Number of Drives
Oracle_OLTP	RAID-5	512 KB	Enabled	FC	Variable
Oracle_OLTP_HA	RAID-1	512 KB	Enabled	FC	Variable
Random_1	RAID-1	512 KB	Enabled	FC	Variable
Sequential	RAID-5	512 KB	Enabled	FC	Variable
Sybase_DSS	RAID-5	512 KB	Enabled	FC	Variable
Sybase_OLTP	RAID-5	512 KB	Enabled	FC	Variable
Sybase_OLTP HA	RAID-1	512 KB	Enabled	FC	Variable

3. Select a profile that matches your storage requirements.

You will need the name of the storage profile later, when you create a storage pool.

Note – If you want to create a custom profile, click **New** on the Storage Profile Summary page. If you need information about any of the fields, click **Help**.

Creating Storage Pools

A storage pool is a collection of volumes with the same configuration. By default, you can select a pool with a default profile of RAID-5 characteristics. You can create new pools and assign other profiles to them.

▼ To Create Storage Pools:

- 1. In the navigation pane, under the array you want to work with, choose Pools.**
The Storage Pool Summary page is displayed.
- 2. Click New.**
The Create New Storage Pool page is displayed.
- 3. Enter a name for the new storage pool, using a maximum of 30 characters.**
- 4. Enter a description of the new storage pool.**
- 5. Select Default or another predefined storage profile that meets your storage needs.**
For information about the characteristics of the predefined storage profiles, see [TABLE 5-1](#).

6. Click OK.

The new storage pool is displayed on the Storage Pool Summary page.

Creating Hosts and Host Groups

By default, the New Volume wizard assigns a default storage domain if no other hosts or host groups have been created.

Most storage users will want to create additional storage domains and host groups to partition storage. You typically create host groups to group hosts that share the same storage characteristics and so that they can share access to a volume.

You can map volumes to a host group or to individual hosts that have a LUN.

You can create the host and host groups either before or after the New Volume wizard. (If afterwards, you will have to manually complete the steps equivalent to the New Volume wizard to configure initiators for each host, assign hosts to host groups, if needed, and complete the volume-to-LUN-mapping.)

If you have many hosts to create, you may find it easier to create the hosts first and then to add the hosts to a host group.

Note – Lun-mapping requires storage domain licenses. While you can create hosts and host groups without a storage domain license, you will not be able to map them.

▼ To Create Hosts

1. **In the navigation pane, under the array you want to work with, expand Physical Devices and choose Hosts.**

The Host Summary page is displayed.

2. **Click New.**

The Create New Host page is displayed.

3. **Type a name for the new host, using a maximum of 30 characters.**

Use a name that will allow you to recognize the data host on your network.

4. **(Optional) If host groups have already been created, assign the new host directly to a host group.**

5. **Click OK.**

The host is created and added to the Host Summary page.

▼ To Create a Host Group

1. **In the navigation pane, under the array you want to work with, choose Physical Devices > Host Groups.**

The Host Group Summary page is displayed.

2. **Click New.**

The New Host Group page is displayed.

3. **Enter a name for the new host group, using a maximum of 30 characters.**

4. **Double-click the names of the available hosts you want to add to the group. You can also click Select All or Remove All to add or remove all of the available hosts.**

5. **Click OK.**

The new host group is created and added to the Host Group Summary page.

Creating Initiators to Assign to Hosts

To make non-default storage available to a data host or host group, you create an initiator and associate it with a host. An initiator is an FC port that is identified by a unique WWN of an HBA installed on the data host.

▼ To Create An Initiator and Assign It To a Host:

1. **In the navigation pane, under the array you want to work with, choose Physical Devices > Initiators.**

The Initiator Summary page is displayed.

2. **Click New.**

The New Initiator page is displayed.

3. **Enter a name for the new initiator, using a maximum of 30 characters.**

4. **Specify a new WWN for the initiator, or select an existing WWN from the drop-down list of unassigned WWNs.**

If you specify a new WWN, the delimiting colons (:) of the 16-character hexadecimal WWN are optional.

5. **Select the host name for the new initiator.**

6. **Select the host type for the new initiator.**

7. **Click OK.**

The Initiator Summary page displays the initiator name, host name, host type, and WWN of the new initiator.

Using the New Volume Wizard to Create and Map Volumes

A volume is a “container” into which applications, databases, and file systems can store data. A volume is created from virtual disks that are part of a storage pool. Based on your selections, the array automatically allocates storage from different disks to meet your volume configuration requirements.

As mentioned in [“Planning Storage Before Using the New Volume Wizard” on page 57](#), you may want to configure new profiles, pools, host, host-groups, or initiators before or during the wizard if the defaults do not match your storage needs.

When you are ready to begin, the New Volume wizard guides you through the steps for creating a volume.

▼ To Use the New Volume Wizard to Create Volumes

1. In the navigation pane, under the array you want to work with, choose Volumes.
The Volume Summary page is displayed.

2. Click New.
The New Volume wizard is displayed.

Note – After the initial installation, you will be unable to select New if there is not enough disk space for a new volume or if no existing virtual disks match the selected profile.

3. Enter a name and capacity for the volume, and select the storage pool with which you want it to be associated.

- The storage pool you select is associated with a storage profile, which determines the volume’s storage characteristics.
- Only the default pool with a default RAID-5 profile will display until you create new pools.
- The volume name can consist of a maximum of 30 characters.
- The volume capacity equals the amount of virtual disk space to be used.

4. Click Next.

You are prompted to select the method by which virtual disks will be selected:

5. Select the method you want to use to create a virtual disk:

- **Automatic** – The software assigns the physical disks to be used based on the profile.
- **Create Volume on an Existing Virtual Disk** – Follow the wizard steps to select virtual disks.
- **Create Volume on a New Virtual Disk** – Follow the wizard steps to specify disks.

6. Follow the rest of the wizard to configure the virtual disks.

You are prompted to map the volume to a host or host group and to select a LUN. If you have not created additional hosts or host groups, only the default storage domain will display. You map the volume to new hosts or host groups later.

7. Select a host or host group select a LUN number.

After you click Finish, the new volume is displayed on the Volume Summary page.

About Volumes and the Default Domain or Partitioned Storage Domains.

After the New Volume wizard completes, your volumes will belong to:

- The default domain if you did not activate premium storage domains.
All hosts in the domain will have access to the volume and you will not be able to change storage characteristics within the domain.
- A storage domain that partitions storage and allows you to define the storage characteristics such as the profile.

Configuration Worksheets

Use the worksheets in this appendix to help you collect the information that you will need to configure the arrays and data hosts you are managing with the Sun StorageTek Common Array Manager software. Two worksheets are provided:

- [“Sun StorageTek Common Array Manager Configuration Worksheet” on page 66](#)
- [“Sun StorageTek Common Array Manager Data Host Information” on page 67](#)

TABLE A-2 lists the information you need to configure the array.

TABLE A-1 Sun StorageTek Common Array Manager Configuration Worksheet

Controller A MAC address:	
Controller B MAC address:	
Controller A, Ethernet Port 1 IP address:	
Controller B, Ethernet Port 1 IP address:	
Management host IP address:	
Network mask:	
Name server domain name:	
IP address of the domain name server (DNS):	
Gateway IP address:	
Email notification address:	
Notes:	

TABLE A-2 lists the information you need to collect for each data host connected to the Sun StorageTek Common Array Manager.

TABLE A-2 Sun StorageTek Common Array Manager Data Host Information

Host name:	
Vendor:	
Model:	
Operating system:	
Patch/Service pack:	
Number of HBAs:	
HBA World Wide Name (WWN):	
HBA model:	
HBA driver:	
Notes:	

Configuring IP Addressing

In order for there to be an out-of-band Ethernet connection between the local management host and the array controllers, the management host and the array controllers must have valid IP addresses. There are three methods for adding the IP address:

- Dynamic Host Configuration Protocol (DHCP), for assigning IP addresses dynamically
- The serial port for assigning static IP addresses
- The Sun StorageTek Common Array Manager software for assigning static IP addresses

The first two methods are documented in your array installation guide.

This appendix describes how to use Common Array Manager software to substitute a static IP address for the default internal IP address. It contains the following sections:

- [“Configuring the IP Address of the Array Controllers” on page 69](#)
- [“Configuring the IP Address of the Management Host” on page 73](#)
- [“Creating and Deleting a Temporary Virtual Subnet on a Management Host” on page 74](#)

Configuring the IP Address of the Array Controllers

With static IP addressing, you assign a specific IP address to Ethernet port 1 of each array controller. Static IP addresses remain in effect until you modify or remove them.

By default, an internal IP address is assigned to Ethernet port 1 of each controller:

- Ethernet port 1 of Controller A is assigned IP address 192.168.128.101
- Ethernet port 1 of Controller B is assigned IP address 192.168.128.102

Using Sun StorageTek Common Array Manager to Assign IP Addresses

To use the Sun StorageTek Common Array Manager software to specify an IP address for Ethernet port 1 of each controller, you must perform the procedures in the following sections:

- [“Establishing Temporary IP Connectivity With the Management Host” on page 70](#)
- [“Assigning an IP Address to Ethernet Port 1 on Each Controller” on page 71](#)
- [“Restoring the Management Host IP Configuration” on page 73](#)

Note – Before performing the procedures in this section, be sure the management host has an Ethernet connection to the controller’s Ethernet ports.

Establishing Temporary IP Connectivity With the Management Host

In order to assign IP addresses to the controllers, you must establish temporary IP connectivity between the management host and Ethernet port 1 of each controller.

There are two methods by which to do that, depending on the method by which the management host and controller’s Ethernet ports are physically connected to the Ethernet, and the availability of an Ethernet interface on the management host.

The two methods of establishing temporary IP connectivity are as follows:

- Assigning a temporary IP address to a management host Ethernet interface in the same subnet as the default IP addresses of the controller’s Ethernet ports (for example, IP address 192.168.128.100).

Use this method if the following conditions are true:

- You have an available Ethernet interface on the management host or you can temporarily reassign the IP address of an Ethernet interface on the management host.

- Ethernet port 1 of each controller can be directly connected to an Ethernet interface on the management host by an Ethernet crossover cable, or Ethernet port 1 of each controller and an Ethernet interface of the management host are connected to the same Ethernet hub.

For information on changing the IP address of an Ethernet interface on the management host, see [“Configuring the IP Address of the Management Host” on page 73](#)

- Creating a temporary virtual subnet on the management host.

Use this method if there is not an available Ethernet interface on the management host or if Ethernet port 1 of each controller is connected to a subnet on the local area network (LAN) that is not the subnet of the management host.

For information on creating a temporary virtual subnet on the management host, see [“Creating and Deleting a Temporary Virtual Subnet on a Management Host” on page 74](#).

Assigning an IP Address to Ethernet Port 1 on Each Controller

After you have established temporary IP connectivity between the controller’s Ethernet ports and the management host, you can use the Sun StorageTek Common Array Manager software to assign a static IP address to Ethernet port 1 of each controller.

▼ To Assign an IP Address to Each Ethernet Port

1. Access the Sun StorageTek Common Array Manager software:

a. Open a web browser and enter the IP address of the management host:

https://management-host:6789

management-host is the IP address of the machine where you installed the management software.

The login page is displayed.

b. Log in as `root`:

Login: **root**

Password: *root-password*

root-password is the root password of the machine where you installed the management software.

- c. From the Sun Java Web Console page, click Sun StorageTek Common Array Manager.

The Storage System Summary page is displayed.

2. Temporarily register the array with the default Ethernet port IP addresses.

See [“Registering the Array” on page 32](#) for instructions.

3. Assign a static IP address to Ethernet port 1 on each controller.

- a. In the navigation pane, expand Storage Systems and choose the array to which you want to assign an IP address.

The General Setup page is displayed. (This procedure assumes that you previously set the array general information.)

- b. Enter the array name and click OK.

- c. In the navigation pane, under the array you want to work with, expand Physical Devices and choose Controllers.

The Controller Summary page is displayed.

- d. First for Controller A’s (Controller 1) Ethernet port 1 and then for Controller B’s (Controller 2) Ethernet port 1, select Specify Network Configuration and then enter the IP address, gateway address, and netmask. Click OK.

You might see an error message indicating that contact has been lost with the array as a result of the changed IP address. You can ignore this message.

4. Delete the array to remove the default IP addresses:

- a. Log out of the console and then log in again.

The Storage System Summary page is displayed.

- b. On the Storage System Summary page, click the check box next to the original array with the original IP address, and click the Remove button to remove the old IP address.

5. Reregister the array with the static IP addresses.

To register the array, see [“Registering the Array” on page 32](#) for instructions.

6. If you are configuring multiple arrays, use the following Solaris OS commands to clear the Address Resolution Protocol (ARP) table entry for each controller:

```
arp -d ip-address-controller-A
```

```
arp -d ip-address-controller-B
```

Restoring the Management Host IP Configuration

If you changed the IP address of the management host, you must restore the original IP address as described in the next section.

To restore the original IP address of an Ethernet interface on the management host, see [“Configuring the IP Address of the Management Host” on page 73](#).

If you established a virtual subnet to assign IP addresses, you should delete it. To delete the temporary virtual subnet on the management host, see [“Creating and Deleting a Temporary Virtual Subnet on a Management Host” on page 74](#).

Configuring the IP Address of the Management Host

To configure IP addressing for the array, you may have to temporarily change the IP address of management host.

The method you use to configure the IP address on the host depends on the platform you are using. Follow the instructions in one of the following sections, depending on your platform:

- [“To Configure the IP Address on the Management Host for the Solaris Operating System” on page 73](#)
- [“To Configure the IP Address for Windows 2000 Advanced Server” on page 73](#)
- [“To Configure the IP Address for Windows Server 2003” on page 74](#)

▼ To Configure the IP Address on the Management Host for the Solaris Operating System

For information about changing the IP address on a Solaris server, see the `ifconfig` man page.

▼ To Configure the IP Address for Windows 2000 Advanced Server

1. From the Control Panel, select **Network and Dial-Up Connections**.
2. Select **Local Area Connection > Properties > Internet Protocol (TCP/IP)**.
3. Make sure that a static IP address is configured, and click **Advanced**.
4. In **Advanced TCP/IP Settings**, select the IP address you want to configure, and click **Add** directly below the IP addresses listing.

5. **Type the IP address and subnet mask, and click Add.**

The new IP address is added to the IP addresses listing.

6. **Open a command window and try to ping the IP addresses of the controller's Ethernet ports, as shown in the following example:**

```
> ping 192.188.128.101
```

If the ping is unsuccessful, try rebooting the server and entering the ping command again.

▼ To Configure the IP Address for Windows Server 2003

1. **From the Control Panel, select Network and Dial-Up Connections.**
2. **Select Local Area Connection > Properties > Internet Protocol (TCP/IP).**
3. **Make sure a static IP address is configured, and click Advanced.**
4. **In Advanced TCP/IP Settings, click Add directly below the IP addresses listing.**
5. **Type an IP address that is on the same subnet as Controller A (192.168.128.101) and Controller B (192.168.128.102).**

For example, you can use 192.168.128.100 because it is on the same subnet and does not conflict with the controller IP addresses.

6. **Click Add.**

The new IP address is added to the IP addresses listing.

Creating and Deleting a Temporary Virtual Subnet on a Management Host

To configure static IP addressing for an array, you might have to establish a virtual subnet in order to temporarily access the array from the management host. You should delete the virtual subnet after you configure static IP addressing for the array.

Note – The following procedure applies to Solaris management hosts only.

This section contains the following subsections:

- [“To Create a Temporary Virtual Subnet on a Management Host” on page 75](#)

- [“To Delete a Temporary Virtual Subnet on a Management Host” on page 75](#)

▼ To Create a Temporary Virtual Subnet on a Management Host

1. To display the Ethernet ports that are in use on the server, type the following:

```
ifconfig -a
```

The Ethernet ports that are in use are displayed, as shown in the following example:

```
lo0: flags=1000849<UP,LOOPBACK,RUNNING,MULTICAST,IPv4> mtu 8232
index 1
    inet 127.0.0.1 netmask ff000000
bge0: flags=1000843<UP,BROADCAST,RUNNING,MULTICAST,IPv4> mtu 1500
index 2
    inet 10.4.30.110 netmask fffffff0 broadcast 10.4.30.255
    ether 0:3:ba:32:4d:f1
```

2. As `root`, configure a temporary virtual subnet by typing the following:

```
# ifconfig ethernet-port:1 plumb
```

```
# ifconfig ethernet-port:1 192.168.128.100 up
```

For example:

```
# ifconfig bge0:1 plumb
```

```
# ifconfig bge0:1 192.168.128.100 up
```

3. Type the following command to view the changes and thereby verify that you have established IP connectivity between the management host and the array controllers:

```
ipconfig -a
```

▼ To Delete a Temporary Virtual Subnet on a Management Host

1. Enter the following commands as `root`:

```
# ifconfig ethernet-port:1 down
```

```
# ifconfig ethernet-port:1 unplumb
```

2. View the changes:

```
ifconfig -a
```

Adding User Roles and New Users to Windows

This appendix provides the information you need to create users in Windows and assign them to groups for privileges. The created users can sign into the Java Web Console to access the Sun StorageTek Common Array Manager software.

This appendix contains the following section:

- [“Adding a Administrator User” on page 77](#)
- [“Adding New Users” on page 81](#)

Adding a Administrator User

When you first log into the Java Web Console Sun StorageTek Common Array Manager software requires that the user have Windows administrative privileges.

These instructions show you an example of how to configure an administrative user in standard Windows XP. Other versions of Windows software may vary slightly. Consult the Windows documentation.

Note – Administrative user names for Windows cannot have a space character.

This example sets up a root user with Windows administrator privileges. Normally root is a role associated with Unix. By using the root user concept with Windows you can have a common storage administrator’s role across platforms.

▼ To Add an Administrative User

1. **Click Start and select Administrative Tools -> Computer Management.**
The Computer Management window displays.
2. **In the Computer Management window, select Local Users and Groups -> Users.**

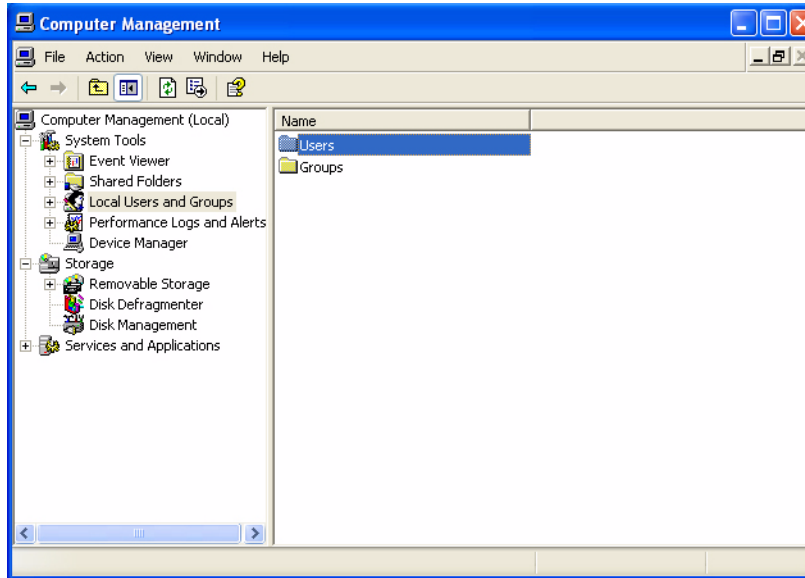

3. **Right click and select New User.**

The New User window displays.

The image shows a 'New User' dialog box with the following fields and options:

- User name: root
- Full name: (empty)
- Description: (empty)
- Password: (masked with asterisks)
- Confirm password: (masked with asterisks)
- User must change password at next logon
- User cannot change password
- Password never expires
- Account is disabled
- Buttons: Create, Close

4. Complete the New User window as follows:

- a. Enter `root` in the User name box.
- b. Create a password and confirm it.
- c. Uncheck the box labeled User must change password at next login.
- d. Check Password never expires.
- e. Click Create.

The Computer Management window displays.

- f. Select Users, right click on root, and select Properties.

The Root Properties window displays.

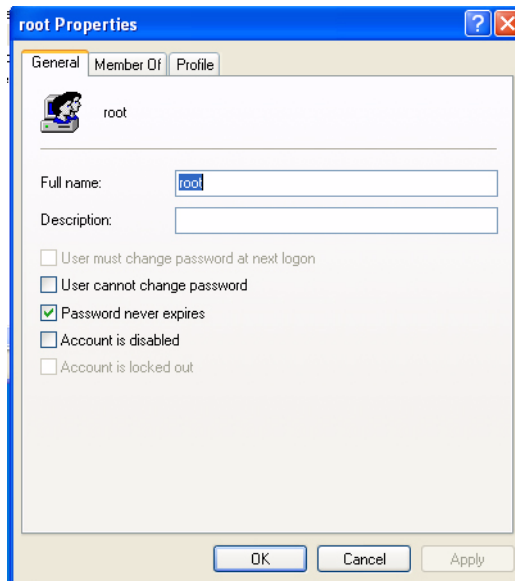

5. Select the **Member Of** tab.

6. Select **Add**.

The **Select Groups** window displays.

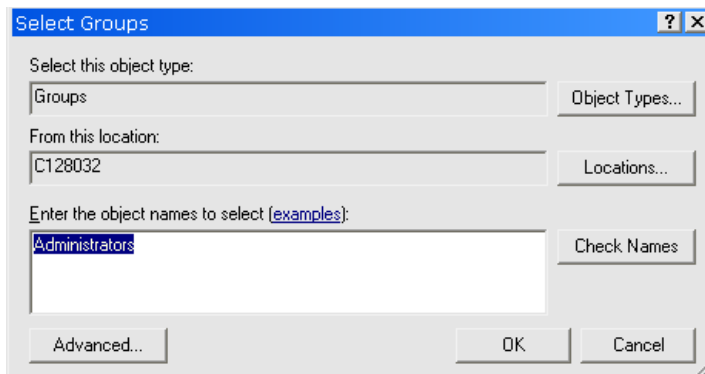

7. In the **Enter the object names** box, type **Administrators** and click **Check Names**.

The system displays the *computer-name*\Administrator group in the box labeled "Enter the object names to select".

8. Click **OK**.

The root Properties window shows that root is a member of the Users and Administrators groups. The root user now has Windows Administrator privileges.

Note – To maintain security on the server running the management host software, only use the root user name and password the first time you log in. After the first login, create at least one user and assign it to the storage group. The storage role can perform all available management functions, including adding or modifying users.

Adding New Users

You will need a *storage* user and other users in Windows. To set up subsequent users, follow the same steps as [“Adding a Administrator User” on page 77](#), but substitute a *user name* for *root* and *storage* for the Administrator role.

When done, check the *user* Properties window and Member of tab to verify that the user is assigned to the Users and storage groups.

Using the Browser Interface

This section describes navigating the browser interface:

- [“Navigating the Common Array Manager Interface” on page 85](#)

For more information about the management software, you can click the Help button at the top right corner of any window.

Navigating the Common Array Manager Interface

The browser interface provides you with an easy-to-use interface to configure, manage, and monitor the system. You navigate through the browser interface as you would a typical web page. You use the navigation tree to move among pages within an application. You can click a link to get details about a selected item. You can also sort and filter information displayed on a page. When you place your pointer over a button, tree object, link, icon, or column, a tooltip provides a brief description of the object.

Sun StorageTek(TM) Common Array Manager - Web Browser

File Edit View Go Bookmarks Tools Window Help

Back Forward Reload Stop <https://jbsparc.east:6789/se6130ui/login/PrimaryLogin> Search Print

Home Bookmarks Java Desktop System Sun Microsystems

CONSOLE VERSION REFRESH SEARCH SERVICE ADVISOR LOG OUT HELP

User: storage Server: jbsparc

Sun StorageTek™ Common Array Manager

Current Logins: 1
Last Update: Jun 1, 2006 12:40:44 PM EDT
Current Alarms: 0 0 2 0

Alarms
Storage Systems
General Configuration

Storage System Summary

Select the name of a storage system to manage.

Storage Systems (1)

Register... Remove Upgrade Firmware... +

<input checked="" type="checkbox"/>	Name	Health	Type	Firmware Version	Total Capacity	Available Capacity	Network Address
<input type="checkbox"/>	pubs	OK	6140	06.16.73.10	752.025 GB	752.025 GB	10.8.88.243

Register... Remove Upgrade Firmware... +

Done

Navigating the Common Array Manager Interface

The browser interface provides you with an easy-to-use interface to configure, manage, and monitor the system. You navigate through the browser interface as you would a typical web page. You use the navigation tree to move among pages within an application. You can click a link to get details about a selected item. You can also sort and filter information displayed on a page. When you place your pointer over a button, tree object, link, icon, or column, a tooltip provides a brief description of the object.

Each page uses a form or table format to display data.

The following sections describe the main elements of the browser interface:

- [“Page Banner” on page 85](#)
- [“Page Content Area” on page 87](#)
- [“Controlling the Display of Table Information” on page 88](#)
- [“Status Icons” on page 89](#)
- [“Using Forms” on page 90](#)
- [“Searching for System Elements” on page 91](#)
- [“Using Help” on page 92](#)

Page Banner

Across the top of each page, the banner displays buttons, links, system information, alarm status, and the name of the application. [TABLE D-1](#) displays the contents of the banner.

TABLE D-1 Contents of the Banner













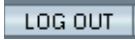

Button	Description
	Returns you to the Java Web Console page, where you can navigate between the configuration software and the diagnostic software.
	Displays the software version and copyright information.
	Refreshes the current page.

TABLE D-1 Contents of the Banner (*Continued*)

Button	Description
	Enables you to quickly locate logical and physical elements defined in the system. You select a component and enter a name or World Wide Name (WWN) for the component you want to locate. An asterisk (*) searches for all instances of the selected component. For example, you can search for all initiators or only those initiators that match a specified name or WWN.
	Launches Service Advisor.
	Logs you out of the Java Web Console and the current application.
	Opens the online help in a separate window.
System Information and Status	
	Displays the name of the user who is currently logged in to the system.
	Displays the name of the system.
	Displays the number of users currently logged in to the system. Click the link to open the Active User Summary, which displays the user name, role, client type, and IP address for each logged-in user.
	Displays the latest date and time that data was retrieved from the server that you are administering. The latest data is collected and displayed each time you refresh the browser window or perform an action in the browser.
	Displays the current number of each type of alarm. There are four alarm types:  Down,  Critical,  Major, and  Minor. To get more information about the alarms, click the Current Alarms link. The Alarms Summary page is displayed.

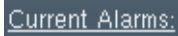
The top level of the navigation pane displays the following links:

- Alarms
Clicking the Alarms link displays the Alarms page, from which you can view current alarms for all storage systems and gain access to alarm detail information.
- Storage Systems
Clicking the Storage Systems link displays the Storage System Summary page, from which you can select an array to manage.

- General Configuration

Clicking the General Configuration link displays the Site Information page, where you enter company, storage site, and contact information.

Page Content Area

The content section of each page displays storage or system information as a form or table. You click a link in the page to perform a task or to move among pages. You can also move among pages by clicking an object in the navigation tree.

Controlling the Display of Table Information

Tables display data in a tabular format. [TABLE D-2](#) describes the objects you can use to control the display of data on a page.

TABLE D-2 Table Objects









Control/Indicator	Description
	<p>Enables you to display only the information that interests you.</p> <p>When filtering tables, follow these guidelines:</p> <ul style="list-style-type: none">• A filter must have at least one defined criterion.• A filter applies to the current server only. You cannot apply a filter to tables across multiple servers. <p>To filter a table, choose the filter criterion you want from the table's Filter drop-down menu.</p>
	<p>Enable you to toggle between displaying all rows and displaying 15 or 25 rows one page at a time. When the top icon is displayed on a table, click the icon to page through all data in the table. When the bottom icon is displayed in a table, click the icon to page through 15 or 25 rows of data.</p>
	<p>Enable you to select or deselect all of the check boxes in the table. Use the icon on the left to select all of the check boxes on the current page. Use the icon on the right to clear all of the check boxes on the current page.</p>
	<p>Indicates that the column in the table is sorted in ascending order. The ascending sort order is by number (0-9), by uppercase letter (A-Z), and then by lowercase letter (a-z).</p> <p>Click this icon to change the sort order of the column to descending.</p> <p>A closed icon indicates the column by which the table is currently sorted.</p>

TABLE D-2 Table Objects (*Continued*)

Control/Indicator	Description
	Indicates that the column in the table is sorted in descending order. The descending sort order is by lowercase letter (z-a), by uppercase letter (Z-A), and then by number (9-0). Click this icon to change the sort order of the column to ascending. A closed icon indicates the column by which the table is currently sorted.
	Enables you to select the entries that you want to display. Click the button on the left to display the first 25 table entries. Click the button on the right to display the previous 25 table entries.
	Click the button on the left to display the next 15 or 25 table entries. Click the button on the right to display the last 15 or 25 table entries.
	Indicates how many pages are in the table, and displays the page you are currently viewing. To view a different page, type the page number in the Page field and click Go.

Status Icons

Icons are displayed to draw your attention to an object's status. [TABLE D-3](#) describes these status icons.

TABLE D-3 Status Icons



Control/Indicator	Description
	Identifies a critical error. Immediate attention to the failed object is strongly recommended.
	Identifies a minor error. The object is not working within normal operational parameters.

TABLE D-3 Status Icons (*Continued*)

Control/Indicator	Description
	Identifies an unknown condition. A report on the status cannot be supplied at this time.

Using Forms

Forms have menus, buttons, links, and text fields that allow you to select available options and enter information on a page. [TABLE D-4](#) describes these elements.

TABLE D-4 Form Controls







Control/Indicator	Description
*	Indicates that you must enter information in this field.
 L	Lists options from which you can make a selection.
	Displays the part of the form that is indicated by the text next to this icon.
	Returns you to the top of the form.
	Saves the selections and entries that you have made.
	Sets all page elements to the original selections that were displayed when the page was first accessed.
	Cancels the current settings.

TABLE D-4 Form Controls (*Continued*)

Control/Indicator	Description
	Causes the current settings to take effect.

Searching for System Elements

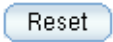
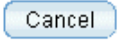
You can easily locate logical and physical elements of the system by using the search feature located in the banner of any page.

You can search for all elements of a selected type for particular elements that match a specified term. For example, you can search for all initiators or you can search for only the initiators that contain a specific World Wide Name (WWN).

▼ To Use the Search Feature:

1. **Click Sun StorageTek Common Array Manager.**

2. **In the banner, click Search.**

The Search window is displayed.

3. **Select the type of component you want to locate. You can search for arrays, disks, initiators, storage pools, storage profiles, trays, virtual disks, hosts, host groups, volumes, replication sets, snapshots, or all system elements.**

4. **If you want to narrow your search, enter a term in the text field.**

- All elements that contain the specified term in the name or description field will be located. For example, the term “primary” will locate elements with the name of primary, demoprimary, primarydemo, and firstprimarylast.
- The search feature is not case-sensitive. For example, the term “primary” will locate elements that contain primary, Primary, PRIMARY, priMARY, and any other case combination.
- Do not embed spaces or special characters in the search term.
- Use the wildcard (*) only to search for all elements of a selected type. Do not use the wildcard with the search term. If you do, the system will search for the asterisk character.

5. **Click Search.**

The result of your search is displayed.

6. **Click Back to return to the previous page.**

Using Help

To view additional information about the configuration software, click Help in the banner of the web browser. The help window consists of a navigation pane on the left and a topic pane on the right.

To display a help topic, use the Navigation pane's Contents, Index, and Search tabs. Click the Search tab and click Tips on Searching to learn about the search feature. [TABLE D-5](#) describes the help tabs.

TABLE D-5 Help Tabs

Tab	Description
Contents	Click a folder icon to display subtopics. Click a page icon to display the help page for that topic in the Topic pane.
Index	Click an index entry to display the help page for that topic.
Search	Type the words for which you want to search and click Search. The Navigation pane displays a list of topics that match your search criteria in order of relevancy. Click a topic link to display the help page for that topic. Click the Tips on Searching link for information about how to improve your search results. To search for a particular word or phrase within a topic, click in the Topic pane, press Ctrl+F, type the word or phrase for which you are searching, and click Find.

Glossary

Definitions obtained from the Storage Networking Industry Association (SNIA) Dictionary are indicated with "(SNIA)" at the end. For the complete SNIA Dictionary, go to www.snia.org/education/dictionary.

agent

The component of the system monitoring and diagnostic software that collects health and asset information about the array.

alarm

A type of event that requires service action. See also [event](#).

alert

A subtype of an event that requires user intervention. The term *actionable event* often describes an alert. See also [event](#).

array

Multiple disk drives that function as a single storage device. A high-availability (HA) array configuration has redundant controllers and expansion trays of disk drives.

array hot-spare

A disk that serves as a hot-spare within an array as part of the storage pool; a reserve disk that can be made available to all virtual disks within an array. See also [hot-spare](#).

block

The amount of data sent or received by the host per I/O operation; the size of a data unit.

capacity

The amount of storage you must allocate to storage elements, including volumes, pools, and virtual disks. Capacity planning should include allocations for volume snapshots and volume copies.

control path

The route used for communication of system management information, usually an out-of-band connection.

customer LAN

See [site LAN](#).

DAS

See [direct attached storage \(DAS\)](#).

data host

Any host that uses the system for storage. A data host can be connected directly to the array (direct attach storage, or DAS) or can be connected to an external switch that supports multiple data hosts (storage area network, or SAN). See also [host](#).

data path

The route taken by a data packet between a data host and the storage device.

direct attached storage (DAS)

A storage architecture in which one or two hosts that access data are connected physically to a storage array.

disk

A physical drive component that stores data.

event

A notification of something that happened on a device. There are many types of events, and each type describes a separate occurrence. See also [alarm](#) and [alert](#).

extent

A set of contiguous blocks with consecutive logical addresses on a physical or virtual disk.

failover and recovery

The process of changing the data path automatically to an alternate path.

fault coverage

The percentage of faults detected against all possible faults or against all faults of a given type.

FC

See [Fibre Channel \(FC\)](#).

Fibre Channel (FC)

A set of standards for a serial I/O bus capable of transferring data between two ports at up to 100 megabytes/second, with standards proposals to go to higher speeds. Fibre Channel supports point to point, arbitrated loop, and switched topologies. Fibre Channel was completely developed through industry cooperation, unlike SCSI, which was developed by a vendor and submitted for standardization after the fact. (SNIA)

Fibre Channel switch

A networking device that can send packets directly to a port associated with a given network address in a Fibre Channel storage area network (SAN). Fibre Channel switches are used to expand the number of servers that can connect to a particular storage port. Each switch is managed by its own management software.

HBA

See [host bus adapter \(HBA\)](#).

host

A representation of a data host that is mapped to initiators and volumes to create a storage domain. See also [data host](#), [initiator](#).

host bus adapter (HBA)

An I/O adapter that connects a host I/O bus to a computer's memory system. (SNIA) See also [initiator](#).

host group

A group of hosts with common storage characteristics that can be mapped to volumes. See also [host](#).

hot-spare

The drive used by a controller to replace a failed disk. See also [array hot-spare](#).

in-band traffic

System management traffic that uses the data path between a host and a storage device. See also [out-of-band traffic](#).

initiator

A system component that initiates an I/O operation over a Fibre Channel (FC) network. If allowed by FC fabric zoning rules, each host connection within the FC network has the ability to initiate transactions with the storage array. Each host in the FC network represents a separate initiator, so if a host is connected to the system through two host bus adapters (HBAs), the system identifies two different initiators (similar to multi-homed, Ethernet-based hosts). In contrast, when multipathing is used in round-robin mode, multiple HBAs are grouped together, and the multipathing software identifies the group of HBAs as a single initiator.

IOPS

A measure of transaction speed, representing the number of input and output transactions per second.

LAN

Local area network.

logical unit number (LUN)

The SCSI identifier for a volume as it is recognized by a particular host. The same volume can be represented by a different LUN to a different host.

LUN

See [logical unit number \(LUN\)](#).

MAC address

See [media access control \(MAC\) address](#).

management host

A Solaris host serving the configuration, management, and monitoring software for the Sun StorageTek Common Array Manager. The software on the station can be accessed with a browser to run the browser interface or with a remote scripting command-line interface (CLI) client to access the SCS CLI commands.

master / alternate master

A design for reliability that uses redundant configuration. Array configurations share master/alternate master configurations: each array configuration has two controller trays that are grouped as one host. In each case, the master component uses the IP address and name. If the master fails, the alternate master assumes the IP address and name and takes over the master's functions.

media access control (MAC) address

The physical address identifying an Ethernet controller board. The MAC address, also called an Ethernet address, is set at the factory and must be mapped to the IP address of the device.

mirroring

A form of storage – also called RAID Level 1, independent copy, and real-time copy – whereby two or more independent, identical copies of data are maintained on separate media. Typical mirroring technologies enable the cloning of data sets to provide redundancy for a storage system.

multipathing

A design for redundancy that provides at least two physical paths to a target.

out-of-band traffic

System management traffic outside of the primary data path that uses an Ethernet network. See also [in-band traffic](#).

pool

See [storage pool](#).

profile

See [storage profile](#).

provisioning

The process of allocation and assignment of storage to hosts.

RAID

An acronym for Redundant Array of Independent Disks, a family of techniques for managing multiple disks to deliver desirable cost, data availability, and performance characteristics to host environments. (SNIA)

remote monitoring

Monitoring of the functions and performance of a hardware system from a location other than where the hardware resides.

remote scripting CLI client

A command-line interface (CLI) that enables you to manage the system from a remote management host. The client communicates with the management software through a secure out-of-band interface, HTTPS, and provides the same control and monitoring capability as the browser interface. The client must be installed on a host that has network access to the system.

SAN

See [storage area network \(SAN\)](#).

site LAN

The local area network at your site. When the system is connected to your LAN, the system can be managed through a browser from any host on the LAN.

snapshot

An copy of a volume's data at a specific point in time.

SSCS

Sun Storage Command System. The command-line interface (CLI) that can be used to manage the array.

storage area network (SAN)

An architecture in which the storage elements are connected to each other and to a server that is the access point for all systems that use the SAN to store data.

storage domain

A secure container that holds a subset of the system's total storage resources. Multiple storage domains can be created to securely partition the system's total set of storage resources. This enables you to organize multiple departments or applications into a single storage management infrastructure.

storage pool

A container that groups physical disk capacity (abstracted as virtual disks in the browser interface) into a logical pool of available storage capacity. A storage pool's characteristics are defined by a storage profile. You can create multiple storage pools to segregate storage capacity for use in various types of applications (for example, high throughput and online transaction-processing applications).

storage profile

A defined set of storage performance characteristics such as RAID level, segment size, dedicated hot-spare, and virtualization strategy. You can choose a predefined profile suitable for the application that is using the storage, or you can create a custom profile.

storage tray

An enclosure containing disks. A tray with dual RAID controllers is called a controller tray; a tray without controllers is called an expansion tray.

stripe size

The number of blocks in a stripe. A striped array's stripe size is the stripe depth multiplied by the number of member extents. A parity RAID array's stripe size is the stripe depth multiplied by one less than the number of member extents. See also [striping](#).

striping

Short for data striping; also known as RAID Level 0 or RAID 0. A mapping technique in which fixed-size consecutive ranges of virtual disk data addresses are mapped to successive array members in a cyclic pattern. (SNIA)

target

The system component that receives a SCSI I/O command. (SNIA)

thin-scripting client

See [remote scripting CLI client](#).

tray

See [storage tray](#).

virtual disk

A set of disk blocks presented to an operating environment as a range of consecutively numbered logical blocks with disk-like storage and I/O semantics. The virtual disk is the disk array object that most closely resembles a physical disk from the operating environment's viewpoint.(SNIA)

volume

A logically contiguous range of storage blocks allocated from a single pool and presented by a disk array as a logical unit number (LUN). A volume can span the physical devices that constitute the array, or it can be wholly contained within a single physical disk, depending on its virtualization strategy, size, and the internal array configuration. The array controller makes these details transparent to applications running on the attached server system.

volume snapshot

See [snapshot](#).

WWN

World Wide Name. A unique 64-bit number assigned by a recognized naming authority such as the Institute of Electrical and Electronics Engineers (IEEE) that identifies a connection (device) or a set of connections to the network. The World

Wide Name (WWN) is constructed from the number that identifies the naming authority, the number that identifies the manufacturer, and a unique number for the specific connection.

Index

A

- adding users
 - UNIX, 47
 - Windows, 48
- administrator
 - setting role in Windows, 47
- alarms
 - current, 86
 - types of, 86
- array
 - configuring controller IP addressing, 69
 - configuring storage for, 55
 - defaults for
 - storage domain, 53
 - storage pool, 53
 - storage profile, 53
 - enabling premium features, 55
 - installation planning for
 - configuration worksheets, 65
 - data host information, 67
 - naming, 41
 - predefined storage profiles for, 58
 - pre-installation process for, 3
 - registering, 32
 - registering manually, 33
 - registering through auto-discovery, 32
 - setting a password, 42
 - setting up using a browser interface, 83
 - storage allocation for data hosts in, 56
 - storage components of, 49
 - physical and logical, 49
 - using domains for partitioning, 50
 - storage configuration

- issues in, 53
 - site requirements for, 53
 - unregistering, 33
- Array Summary page, 30
- arrays
 - deleting, 33
- asterisk, meaning of
 - in forms, 89, 90
 - in searches, 91
- auto-discovering an array, 32

B

- banner, described, 85
- book
 - before you read, xi
 - organization, xii
 - related documentation, xiv
 - submitting comments to Sun, xv
- browser interface
 - logging in to management software, 29
 - using to set up the array, 83

C

- CD
 - about the software installation, 5
- change
 - control, 47
- CLI client, 2
- CLI Quick Reference, 2
- column sort order, changing, 88
- command-line interface
 - logging in and out, 28

- commands
 - UNIX, xii
- comments
 - submitting to Sun, xv
- components
 - packed software, 10, 15, 17, 22
 - unpacked software, 16
- concurrent users, 47
- configuration worksheets, 65
- configuring controller IP addressing, 69
- configuring IP addressing on management host, 73
- configuring IP addressing using the Sun StorageTek Configuration Service, 70
- console, accessing, 85
- contacting technical support, xv
- content pane, elements in, 87
- controller
 - configuring IP addressing, 69
- conventions
 - typographic, xiii
- Create New Host page, 60
- Create New Storage Pool, 59
- creating a temporary virtual subnet, 75
- current alarms, 86
- current user logins, 86

D

- Default storage profile, characteristics of, 58
- defaults
 - storage, 53
 - storage domain, 53
- deleting a temporary virtual subnet, 75
- disks. *See* virtual disks
- display filters, applying, 88
- documentation
 - accessing from Sun, xiv
 - related, xiv
- downloading latest software, 6, 16, 23

E

- enabling premium features, 55
- establishing temporary IP connectivity with management host, 70

F

- filters, display, applying, 88
- FRU-replacement procedures, xiv

H

- Help button, 86
- help function, using, 92
- High Performance Computing storage profile, 58

I

- ifconfig man page, 73
- install CLI
 - Solaris, 15
 - Windows, 22
- install GUI
 - Solaris, 10
 - Windows, 17, 22
- installation file
 - unpacking, 9, 15
- installation process, 3
- installing software
 - about the CD, 5
 - before you begin, 6
 - disk space required, 6
 - unpacking the installation file, 9, 15
- installlation
 - space, 7
- IP addressing
 - configuring for array controllers, 69
 - configuring for Solaris OS host, 73
 - configuring for Windows 2000 Advanced Server, 73
 - configuring for Windows Server 2003, 74
 - configuring on management host, 73
 - using the Sun StorageTek Configuration Service, 70
- IP connectivity
 - establishing temporary, 70

J

- Java Web Console page, 30
- Java Web Console, accessing, 85

L

- local management host
 - configuring IP addressing for, 73

- establishing temporary IP connectivity, 70
- location of files and logs, files
 - location, 8
- Log Out button, 86
- logging in and out using the CLI, 28
- logging in using a browser interface, 29
- logical storage elements
 - searching for, 91
- logins
 - current user, 86
- logs
 - location, 8
- LUN IDs, 52
- LUNs, 60

M

- Mail Spool storage profile, 58
- man page
 - ifconfig, 73
- management host
 - configuring IP addressing for, 73
 - establishing temporary IP connectivity, 70
- management software, 1
 - initial software set-up, 30
 - logging in, 30
 - logging in and out using the CLI, 28
 - logging in using a browser interface, 29
 - naming an array, 30
 - setting up the array using a browser interface, 83
 - setting up the Sun Storage Automated Diagnostic Environment, 43
 - starting, 27
- manually registering an array, 33

N

- naming an array, 41
- navigating the Sun StorageTek Configuration Service, 83, 85
- New Host Group page, 61
- New Volume wizard, 56, 62
- NFS Mirroring storage profile, 58
- NFS Striping storage profile, 58

O

- Oracle DSS storage profile, 58
- Oracle OLTP HA storage profile, 59

- Oracle OLTP storage profile, 59
- organization of book, xii

P

- page banner, described, 85
- page display controls, 88
- password
 - setting for an array, 42
- physical storage elements
 - searching for, 91
- policy
 - concurrent users, 47
- premium features
 - enabling, 55
- prerequisites
 - disk space required for software installation, 6
 - software installation, 6
- product overview
 - software, 1
 - management software, 1
 - remote CLI client, 2
- prompts
 - shell, xiii

R

- RAID sets, 50
- Random 1 storage profile, 59
- README.txt file
 - reviewing, 10, 15, 22
- Refresh button, 85
- registering an array
 - manually, 33
 - through auto-discovery, 32
- registering the array, 32
- related documentation, xiv
- Release Notes, xi
- remote CLI client, 2
- Reset button, 90, 91
- reviewing the README.txt file, 10, 15, 22
- roles
 - about, 46
- root role, 47

S

- Save button, 90

- search function, 86
 - in help, 92
 - using, 91
- security
 - user roles, 47
- Service Advisor, xiv
- setting a password for an array, 42
- setting up the array using a browser interface, 83
- setting up the management software
 - initial software set-up, 30
 - initial software start-up
 - logging in, 30
 - naming an array, 30
- setting up the Sun Storage Automated Diagnostic Environment, 43
- shell prompts, xiii
- snapshots
 - described, 50
- software
 - about the installation CD, 5
 - before you begin installation, 6
 - disk space required, 6
 - downloading latest, 6, 16, 23
 - logging in and out using the CLI, 28
 - logging in using a browser interface, 29
 - packed components, 10, 15, 17, 22
 - reviewing the README.txt file, 10, 15, 22
 - setting up the array using a browser interface, 83
 - setting up the Sun Storage Automated Diagnostic Environment, 43
 - starting management, 27
 - unpacked components, 16
 - unpacking the installation file, 9, 15
- software overview, 1
 - management software, 1
 - remote CLI client, 2
- software version, displaying, 85
- space, installation, 7
- sscs man page commands, xiv
- starting the management software, 27
- storage array
 - allocating storage to data hosts, 56
 - configuration components, 49
 - partitioning storage using domains, 50
 - physical and logical, 49
 - configuration issues, 53
 - access requirements, 53
 - performance requirements, 53
 - site requirements, 53
- storage configuration on the array, 55
 - creating a storage pool, 59
 - creating a volume and mapping it, 62
 - creating an initiator, 61
 - creating hosts and host groups, 60
 - selecting a profile, 58
- storage defaults, 53
- storage pools
 - described, 50
- storage profiles, 58
 - described, 49
- storage volumes
 - described, 50
- subnet
 - creating a temporary virtual, 75
 - deleting a temporary virtual, 75
- Sun Storage Automated Diagnostic Environment
 - setting up, 43
- Sun StorageTek Configuration Service
 - about user roles, 46
 - about users, 46
 - navigating, 83, 85
 - using to configure IP addressing, 70
 - using to set up the array, 83
- switch zoning
 - overview, 77
- Sybase DSS storage profile, 59
- Sybase OLTP HA storage profile, 59
- Sybase OLTP storage profile, 59
- system name, displayed in banner, 86

T

- table columns, changing the sort order of, 88
- tables, filtering information in, 88
- technical support
 - contacting, xv
- third party web sites, xv
- typographic conventions, xiii

U

- UNIX
 - commands, xii
- unpacking the software installation file, 9, 15
- unregistering an array, 33

user name, displayed in banner, 86

user roles

about, 46, 77

security, 47

users

about, 46

adding, 47

V

Version button, 85

virtual disks, 50

automatic option, 63

create volume on a new virtual disk, 63

create volume on an existing virtual disk, 63

volume copies

described, 50

volume creation, 56

W

web browser

content pane elements in, 87

web sites

third-party, xv

wildcard character, in searches, 91

Windows

adding users, 48

wizard

array registration, 32

write

policy,notification

change control, 47

