

Oracle® Fusion Middleware
Developer's Guide for Oracle WebCenter
11g Release 1 (11.1.1)
E10148-08

September 2010

Oracle Fusion Middleware Developer's Guide for Oracle WebCenter, 11g Release 1 (11.1.1)

E10148-08

Copyright © 2007, 2010, Oracle and/or its affiliates. All rights reserved.

Primary Author: Vanessa Wang

Contributing Authors: Ingrid Snedecor, Joan Carter, Lalithashree Rajesh, Michele Cyran, Peter Jacobsen, Promila Chitkara, Rosie Harvey, Savita Thakur, Sue Highmoor

Contributor: Randy Akl, Maheswaran Anantharaman, Sivakumar Balagopalan, Rahmathulla Baig, Ravishankar Belavadi, Chris Broadbent, Steve Burns, Chris Carter, Vince Casarez, Chung Cheng, Demetris Christou, Vicki Chun, Ross Clewley, Manish Devgan, Marcus Diaz, Sumit Dubey, Frans Effendi, Paul Encarnacion, Gaurav Mittal, Jeni Ferns, Robin Fisher, Michael Freedman, Nick Greenhalgh, Christian Hauser, Harsha Huddar, Hsing Huang, Clayton Jung, Medini Kakade, Hrishikesh Karambelkar, Seshan Kennan, Sanjay Khanna, Vasant Kumar, Paul Lin, Yueh-Hong Lin, Alison Macmillan, George Maggessy, Pankaj Mittal, Peter Moskovits, Dan Mullen, Lei Oh, Nicolas Pombourcq, Prabhakar Munnangi Reddy, Puvanenthiran Subbaraj, Rajesh Ramachandran, Sripathy Rao, Shubha Rangarajan, Shakeb Sagheer, Raghu Sampathkrishna, Skip Sauls, Andrew Sefkow, Jennifer Shu, Ved Singh, Vidhya Sundaram, Paul Spencer, Stephen Thornhill, Deepthi Umakanth, Kundan Vyas, Alistair Wilson, Stewart Wilson, Hui Zeng

This software and related documentation are provided under a license agreement containing restrictions on use and disclosure and are protected by intellectual property laws. Except as expressly permitted in your license agreement or allowed by law, you may not use, copy, reproduce, translate, broadcast, modify, license, transmit, distribute, exhibit, perform, publish, or display any part, in any form, or by any means. Reverse engineering, disassembly, or decompilation of this software, unless required by law for interoperability, is prohibited.

The information contained herein is subject to change without notice and is not warranted to be error-free. If you find any errors, please report them to us in writing.

If this software or related documentation is delivered to the U.S. Government or anyone licensing it on behalf of the U.S. Government, the following notice is applicable:

U.S. GOVERNMENT RIGHTS Programs, software, databases, and related documentation and technical data delivered to U.S. Government customers are "commercial computer software" or "commercial technical data" pursuant to the applicable Federal Acquisition Regulation and agency-specific supplemental regulations. As such, the use, duplication, disclosure, modification, and adaptation shall be subject to the restrictions and license terms set forth in the applicable Government contract, and, to the extent applicable by the terms of the Government contract, the additional rights set forth in FAR 52.227-19, Commercial Computer Software License (December 2007). Oracle USA, Inc., 500 Oracle Parkway, Redwood City, CA 94065.

This software is developed for general use in a variety of information management applications. It is not developed or intended for use in any inherently dangerous applications, including applications which may create a risk of personal injury. If you use this software in dangerous applications, then you shall be responsible to take all appropriate fail-safe, backup, redundancy, and other measures to ensure the safe use of this software. Oracle Corporation and its affiliates disclaim any liability for any damages caused by use of this software in dangerous applications.

Oracle is a registered trademark of Oracle Corporation and/or its affiliates. Other names may be trademarks of their respective owners.

This software and documentation may provide access to or information on content, products, and services from third parties. Oracle Corporation and its affiliates are not responsible for and expressly disclaim all warranties of any kind with respect to third-party content, products, and services. Oracle Corporation and its affiliates will not be responsible for any loss, costs, or damages incurred due to your access to or use of third-party content, products, or services.

Contents

Preface	li
Audience.....	li
Documentation Accessibility	lii
Related Documents	lii
Conventions	lii

Part I Introduction

1 Understanding Oracle WebCenter

1.1	Introduction to Oracle WebCenter	1-1
1.1.1	Introduction to Oracle Application Development Framework	1-2
1.1.2	Introduction to Oracle JDeveloper and the WebCenter Extension	1-3
1.1.3	Introduction to Oracle WebCenter Framework and Custom WebCenter Applications... 1-4	
1.1.3.1	Oracle Composer	1-5
1.1.3.2	Portlets	1-6
1.1.3.3	Content Integration	1-7
1.1.3.4	Search Framework.....	1-7
1.1.3.5	Resource Catalog	1-7
1.1.3.6	Customizable Components.....	1-8
1.1.3.7	Application Security.....	1-8
1.1.3.8	Application Life Cycle	1-9
1.1.4	Introduction to Oracle WebCenter Services	1-10
1.2	Design Questions to Consider Before You Start.....	1-12
1.2.1	User Considerations	1-12
1.2.2	Site Administrator Considerations.....	1-13
1.2.3	Developer Considerations	1-14
1.3	Accessibility Features	1-15
1.3.1	Generating Accessible HTML.....	1-16
1.3.2	Accessibility Features at Runtime	1-16
1.3.3	Accessibility Considerations for Portlets	1-17
1.3.4	Accessibility Features in WebCenter Spaces	1-17

2 Introduction to the WebCenter Sample Application

2.1	About the Fusion Order Demo for WebCenter	2-1
2.2	Browsing the Oracle WebCenter Framework Components in the Fusion Order Demo for WebCenter at Runtime	2-2
2.2.1	Exploring the Home.jspx Page.....	2-2
2.2.2	Exploring MyPage.jspx	2-6
2.2.3	Editing MyPage.jspx.....	2-13
2.3	Oracle WebCenter Framework Components in the Fusion Order Demo for WebCenter	2-15

3 Preparing Your Development Environment

3.1	Installing the WebCenter Extension Bundle	3-1
3.2	Creating a WebCenter Application	3-2
3.2.1	How to Create a WebCenter Application Using a Template	3-3
3.2.2	What Happens When You Use the WebCenter Application Template.....	3-4
3.2.2.1	Template Projects, Technology Scopes, and Libraries	3-4
3.2.2.2	WebCenter Application Template Default Files and Folders	3-6
3.2.2.2.1	The WebCenter Application Default Folder Hierarchy.....	3-6
3.2.2.2.2	The WebCenter Application Template Default web.xml File.....	3-7
3.2.2.2.3	The WebCenter Application Template Default faces-config.xml File	3-10
3.2.2.2.4	The WebCenter Application Template Default trinidad-config.xml File ..	3-11
3.2.2.2.5	The WebCenter Application Template Default adfc-config.xml File	3-11
3.3	Creating WebCenter Application-Enabled Pages	3-12
3.3.1	How to Create a Page in a WebCenter Application Based on a Template.....	3-12
3.3.2	How to Create a Page in a Manually-Created WebCenter Application.....	3-13
3.4	Creating a Portlet Application	3-14
3.4.1	How to Create a Portlet Application Using a Template	3-14
3.4.2	What Happens When You Use a Portlet Producer Application Template	3-15
3.5	Implementing Security in Your Application	3-15
3.5.1	How to Configure ADF Security	3-16
3.5.2	How to Create an Application Role	3-21
3.5.3	How to Add Login and Logout Links	3-21
3.5.4	What Happens at Runtime	3-21
3.6	Extending Non-WebCenter Applications to Include WebCenter Capabilities	3-21
3.7	Installing the Oracle WebCenter Adapter for Microsoft SharePoint	3-23
3.8	Creating a WebCenter Application Project By Importing a WAR File	3-23
3.9	Using Integrated WLS	3-24
3.9.1	How to Start and Stop Integrated WLS	3-24
3.9.2	What You May Need to Know About Integrated WLS	3-24
3.9.3	The WebCenter Preconfigured Server Readme File	3-25
3.9.4	What You May Need to Know About Preconfigured Portlet Producers	3-25
3.9.4.1	OmniPortlet and Web Clipping	3-25
3.9.4.2	The WSRP Sample Portlet Producers and Portlets.....	3-26
3.9.4.3	The PDK-Java Sample Portlet Producer and Portlets	3-27
3.10	Accessing Connection Wizards.....	3-27
3.11	Integrating Mobile Support	3-29

4 Preparing Your Application for Oracle WebCenter Services

4.1	Preparing Your WebCenter Application to Consume Services	4-1
4.1.1	How to Prepare Your Application to Consume Services	4-1
4.1.1.1	Implementing Security for Services	4-2
4.1.1.2	Setting Up SSL-Protected Connections for Services	4-3
4.1.2	Setting Up an External Application Connection	4-5
4.1.3	Automated Task Flow Grants	4-5
4.2	Extending Your Application with Custom Components.....	4-9
4.2.1	Introducing the Resource Action Handling Framework	4-9
4.2.2	Registering a Resource Viewer	4-10
4.3	Configuring General Settings for Your Services	4-15
4.3.1	Building a Preferences User Interface.....	4-17

Part II Using, Extending, and Customizing Your Application with Oracle Composer

5 Introduction to Oracle Composer

5.1	Personalization and Customization	5-2
5.2	View and Edit Modes of a Page	5-2
5.3	Personalizing Capabilities in Page View Mode.....	5-3
5.3.1	Rearrange Components	5-3
5.3.2	Change the Layout.....	5-4
5.3.3	Expand and Collapse Components.....	5-5
5.3.4	Customize Portlets.....	5-6
5.4	Editing Capabilities in Design View in Page Edit Mode	5-7
5.4.1	Add Content	5-9
5.4.2	Add Box Components Adjacent to Existing Ones	5-12
5.4.2.1	Add Box Above.....	5-13
5.4.2.2	Add Box Below	5-14
5.4.2.3	Add Box Left	5-15
5.4.2.4	Add Box Right.....	5-15
5.4.3	Rearrange Page Content	5-16
5.4.4	Edit Component Properties and Parameters	5-17
5.4.5	Reset and Override Component Properties in the Current Layer.....	5-20
5.4.6	Edit Resource Strings	5-21
5.4.7	Show or Hide Components	5-26
5.4.8	Delete Components	5-28
5.4.9	Change the Layout.....	5-28
5.4.10	Edit Page Properties	5-29
5.4.11	Wire Components to Page Parameters	5-30
5.4.12	Reset Page	5-30
5.4.13	Reset Customizations on Detecting Errors	5-32
5.4.14	Create Labels On Saving Customizations	5-32
5.4.15	Manage Customizations	5-33
5.5	Editing Capabilities in Source View in Page Edit Mode.....	5-37
5.5.1	Rearrange Page Content Using Cut and Paste Options.....	5-40

5.5.2	Edit Content Inside a Task Flow.....	5-41
5.5.2.1	Reset Task Flow	5-43
5.5.3	Edit Content Inside a Declarative Component.....	5-44
5.5.4	Show or Hide Components	5-45
5.6	Oracle Composer Components.....	5-46
5.6.1	Page Customizable	5-47
5.6.2	Change Mode Link and Change Mode Button	5-48
5.6.3	Panel Customizable	5-48
5.6.4	Show Detail Frame	5-49
5.6.5	Layout Customizable	5-49
5.7	Security and Oracle Composer	5-50
5.7.1	Page Security	5-51
5.7.2	Task Flow Security.....	5-52
5.7.3	MDS Customization Restrictions	5-54
5.7.4	Component Action-Level Security	5-54

6 Enabling Runtime Creation and Management of Pages

6.1	Introduction to Page Creation and Management.....	6-1
6.2	Creating Pages and Task Flows	6-2
6.2.1	How to Create Pages	6-3
6.2.1.1	How to Add the Page - Create New Task Flow	6-4
6.2.1.2	Setting Security for the Page Service	6-4
6.2.1.3	How to Create Pages at Runtime	6-6
6.2.1.4	Structure of Pages Created at Runtime	6-6
6.2.1.5	How to Access Pages Created at Runtime.....	6-8
6.3	Defining Values for the Page - Create New Task Flow Parameters	6-8
6.3.1	How to Access Page - Create New Task Flow Parameters.....	6-8
6.3.2	Setting Scope in a Page - Create New Task Flow	6-10
6.3.3	Setting an Outcome Parameter	6-11
6.3.4	Specifying Styles	6-12
6.3.4.1	Out-of-the-Box Styles	6-12
6.3.4.2	Custom Styles.....	6-13
6.3.5	Specify an ADF Template.....	6-15
6.3.6	Showing a Command Link.....	6-15
6.3.7	Displaying an Image	6-16
6.3.8	Customizing the Label	6-16
6.4	How to Create Task Flow View Pages.....	6-17
6.5	Managing Pages	6-18
6.5.1	Using the Page Service Data Control to Manage Pages.....	6-18
6.5.1.1	How to Add the Page Service Data Control.....	6-18
6.5.1.2	How to View, Edit, and Delete Pages at Runtime	6-22
6.5.2	Using the Page Service APIs to Manage Pages and Task Flows.....	6-22
6.6	Introduction to Custom Styles and Templates	6-22
6.6.1	How to Create Templates for Pages Created at Runtime	6-23
6.6.1.1	How to Create a Page or Page Fragment Style	6-23
6.6.1.2	How to Edit Create Page Dialog Styles	6-28
6.6.2	Using ADF Templates.....	6-28

6.6.2.1	How to Specify the ADF Template Name Using the Task Flow Parameter.....	6-29
6.6.2.2	How to Specify the ADF Template Name Using API Parameters	6-29
6.6.3	Creating Styles for the Create Page Dialog	6-30
6.6.3.1	How to Create a Style for the Create Page Dialog	6-30
6.6.3.2	How to Reference a New Style from the Page - Create New Task Flow	6-31
6.7	Customizing Page Service Views	6-32
6.7.1	Rendering Pages with ADF Faces Components.....	6-33
6.7.1.1	Rendering Pages as Tabs Using ADF Faces Components.....	6-33
6.7.1.1.1	Rendering Pages as Tabs Using af:navigationPane.....	6-33
6.7.1.1.2	Rendering Pages as Tabs Using af:panelTabbed	6-33
6.7.1.2	Rendering Pages as Links Using ADF Faces Components	6-34
6.7.1.2.1	Rendering Pages as Links Using af:commandLink.....	6-34
6.7.1.2.2	Rendering Pages as Links Using af:goLink	6-34
6.7.1.3	Rendering Pages as Image Links Using ADF Faces Components	6-35
6.7.2	Managing User Security on Pages and Task Flows	6-36
6.8	Introduction to the Page Service APIs	6-36
6.8.1	Using the Page Service APIs	6-37
6.8.1.1	Location of the Page Service APIs.....	6-37
6.8.1.2	How to Set up Your Application to Use the Page Service APIs	6-37
6.8.1.3	Example: How to Create a Page	6-39
6.9	Page Service Samples	6-40

7 Enabling Runtime Editing of Pages Using Oracle Composer

7.1	Designing Editable Pages Using Oracle Composer Components	7-1
7.1.1	How to Create a Customizable Page	7-2
7.1.2	How to Enable Runtime Customization Using a Page Customizable	7-3
7.1.3	How to Enable Switching Between Page Modes Using a Change Mode Link or Change Mode Button	7-4
7.1.4	How to Define Editable Areas of a Page Using Panel Customizable Components... ..	7-6
7.1.5	How to Enable Layout Customization for a Page Using a Layout Customizable	7-7
7.1.6	How to Enable Component Customization Using Show Detail Frame Components.....	7-9
7.1.7	How to Create a Page Template for Creating Customizable Pages	7-10
7.1.8	How to Enable Customization in a Populated Page	7-11
7.1.9	What Happens When You Add Oracle Composer Components	7-11
7.1.10	What Happens at Runtime	7-12
7.1.11	What You May Need to Know When Designing Editable Pages.....	7-12
7.2	Designing Editable Pages Using Oracle Composer Components: Example.....	7-13
7.3	Populating Pages with Content	7-16
7.3.1	What You May Need to Know When Adding Content to the Page	7-16
7.3.1.1	Considerations for Adding Task Flows	7-17
7.4	Troubleshooting Oracle Composer Problems.....	7-17

8 Extending Runtime Editing Capabilities Using Oracle Composer

8.1	Overview of Extensibility Options	8-1
8.1.1	Oracle Composer Add-Ons.....	8-2

8.1.2	Oracle Composer Custom Property Panels	8-2
8.1.3	Oracle Composer Events Handlers.....	8-2
8.1.4	Drop Handlers.....	8-3
8.1.5	Component Property Filters.....	8-3
8.1.6	Customization Manager	8-3
8.1.7	Oracle Composer Toolbar Customization	8-3
8.1.8	Configuration Files	8-3
8.2	Creating Oracle Composer Add-Ons.....	8-4
8.2.1	How to Create and Register Add-Ons.....	8-5
8.2.1.1	Creating an Add-On Task Flow	8-5
8.2.1.2	Registering Add-Ons with Oracle Composer	8-6
8.2.1.3	Registering Add-Ons in adf-config.xml	8-7
8.2.2	What Happens at Runtime	8-8
8.2.3	How to Exclude Oracle Composer Default Add-Ons	8-9
8.2.4	How to Display the Customization Manager Add-On.....	8-9
8.2.5	How to Selectively Display Add-Ons.....	8-10
8.3	Creating Custom Property Panels.....	8-10
8.3.1	How to Create and Register Custom Property Panels.....	8-11
8.3.1.1	Creating a Custom Property Panel	8-11
8.3.1.2	Registering a Custom Property Panel for a Component	8-11
8.3.1.3	Registering a Custom Property Panel for a Task Flow	8-12
8.3.2	What Happens at Runtime	8-13
8.3.3	How to Exclude Default Property Panels	8-14
8.3.4	How to Override Default Property Panels.....	8-14
8.3.5	How to Selectively Render Property Panels.....	8-14
8.4	Extending the Expression Builder	8-15
8.4.1	How to Extend the Expression Builder	8-15
8.4.2	What Happens at Runtime	8-16
8.5	Configuring Event Handlers for Oracle Composer UI Events.....	8-17
8.5.1	How to Create and Register Handlers for Composer UI Events.....	8-17
8.5.1.1	UI Events that Support Event Handler Registration.....	8-17
8.5.1.2	Creating a Save Event Handler: Example	8-18
8.5.1.3	Registering an Event Handler with Oracle Composer	8-20
8.5.2	What Happens When You Create and Register Event Handlers	8-20
8.5.3	Performing Additional Oracle Composer Event Handler Configurations	8-20
8.6	Configuring Drop Handlers in the Oracle Composer Catalog	8-22
8.6.1	How to Create and Register Drop Handlers	8-22
8.6.1.1	Creating a Drop Handler.....	8-22
8.6.1.2	Registering a Drop Handler with Oracle Composer.....	8-25
8.6.1.3	Adding an XML Component to the Resource Catalog	8-26
8.6.2	What Happens at Runtime	8-27
8.7	Defining Property Filters	8-28
8.7.1	How to Define Property Filters	8-29
8.7.2	What Happens at Runtime	8-29
8.7.3	How to Remove Property Filters.....	8-29
8.8	Enabling Parameter Support on the Customization Manager Task Flow.....	8-30
8.8.1	How to Enable Parameter Support on the Customization Manager Task Flow	8-31

8.8.2	What Happens When You Enable Parameter Support	8-32
8.9	Customizing the Oracle Composer Toolbar	8-32
8.9.1	How to Rearrange or Hide Toolbar Elements	8-33
8.9.2	What Happens at Runtime	8-34
8.9.3	How to Add New Sections to the Toolbar	8-34
8.9.4	How to Override a Toolbar Section to Display Custom Content	8-35
8.10	Troubleshooting Problems with Oracle Composer Extensibility Features	8-36

9 Performing Advanced Oracle Composer Configurations

9.1	Enabling Custom Actions on Show Detail Frame Components by Using Facets	9-1
9.2	Enabling Custom Actions on Show Detail Frame Components By Using Facets: Example ... 9-2	
9.2.1	How to Create an ADF Task Flow	9-2
9.2.2	How to Include an Additional Actions Facet	9-4
9.2.3	How to Create a Redirection Page	9-4
9.2.4	How to Create Navigation Rules Between Pages	9-5
9.2.5	What Happens at Runtime	9-6
9.3	Enabling Custom Actions on a Show Detail Frame Enclosing a Task Flow	9-7
9.3.1	How to Define Custom Actions at the Instance Level	9-7
9.3.2	How to Define Custom Actions at the Global Level	9-8
9.3.3	How to Configure Custom Actions that Display Task Flow Views in a Separate Browser Window 9-10	
9.3.4	What Happens at Runtime	9-12
9.4	Enabling Custom Actions On a Show Detail Frame Enclosing a Task Flow: Example.	9-12
9.5	Enabling Custom Actions on Task Flows that Display in the Component Navigator..	9-14
9.5.1	How to Configure Custom Actions in the Component Navigator	9-15
9.5.1.1	Defining the Logic for the Custom Action.....	9-15
9.5.1.2	Creating a JSPX Page Containing the Custom Action	9-16
9.5.1.3	Calling the JSPX Page from the Application Page Containing the Task Flow .	9-18
9.5.2	What Happens at Runtime	9-19
9.6	Creating Event-Enabled Task Flows	9-19
9.7	Configuring an Application Page to Display in Source View by Default	9-19
9.7.1	How to Configure an Application Page to Display in Source View by Default	9-20
9.7.2	What Happens at Runtime	9-20
9.8	Disabling Source View for the Application	9-20
9.8.1	How to Disable Source View	9-20
9.8.2	What Happens at Runtime	9-21
9.9	Applying Styles to Components.....	9-21
9.10	Configuring the Persistence Change Manager	9-23
9.10.1	Overview of the Default Change Manager Configuration	9-23
9.10.2	How to Configure ComposerChangeManager in Existing 11.1.1.1 Applications...	9-25
9.10.2.1	Updating CHANGE_PERSISTENCE Context Parameter in the web.xml File	9-25
9.10.2.2	Adding Relevant Entries to the adf-config.xml File	9-26
9.11	Configuring Runtime Resource String Editing	9-27
9.11.1	Overview of the Resource String Editor.....	9-27
9.11.2	How to Enable the Resource String Editor in Your Application	9-28
9.11.3	How to Configure the Override Bundle.....	9-29

9.11.4	What Happens at Runtime	9-30
9.12	Troubleshooting Problems with Advanced Oracle Composer Configurations	9-30

10 Performing Oracle Composer-Specific MDS Configurations

10.1	Introduction to MDS.....	10-1
10.2	Using Oracle Composer Sandbox.....	10-2
10.2.1	How to Enable Oracle Composer Sandbox Creation	10-3
10.2.1.1	Updating Your Application's adf-config.xml File	10-3
10.2.1.2	Updating Your Application's web.xml File	10-4
10.2.1.3	Selecting a Database Store for Your Application	10-5
10.2.2	What Happens at Runtime	10-5
10.2.3	How to Disable Sandbox for an Application	10-7
10.2.4	How to Destroy Stale Sandboxes.....	10-7
10.2.5	How to Enable Application Sandbox Creation	10-8
10.2.6	What Happens When You Enable Application Sandbox Creation	10-8
10.3	Adding Customization Layers to View and Edit Modes: Example	10-8
10.3.1	How to Add Oracle Composer to a JSF Page	10-9
10.3.2	How to Create a Custom SiteCC Tip Layer	10-10
10.3.3	How to Create a Custom UserCC Tip Layer	10-11
10.3.4	How to Implement the ComposerSessionOptionsFactory Class.....	10-13
10.3.5	How to Register the Implementation with Oracle Composer	10-14
10.3.6	How to Configure WebCenterComposerFilter	10-14
10.3.7	How to Redirect the Servlet to Enable Switch Between MDS Customization Layers.....	10-15
10.3.7.1	How to Create the AppNavigationUtils Class.....	10-16
10.3.7.2	How to Create AppCloseHandler.....	10-16
10.3.7.3	How to Register the AppCloseHandler	10-17
10.3.7.4	How to Create AppModeBean	10-17
10.3.8	What Happens at Runtime	10-18
10.4	Troubleshooting MDS-Related Problems with Oracle Composer.....	10-18

11 Modifying Default Security Behavior of Oracle Composer Components

11.1	Applying Component-Level Restrictions by Defining Customization Policies	11-1
11.1.1	How to Define Type-Level Customization Policies.....	11-2
11.1.2	How to Define Instance-Level Customization Policies.....	11-3
11.2	Applying a Component Instance-Level Customization Restriction By Using Security Roles: Example	11-4
11.2.1	How to Configure ADF Security	11-5
11.2.2	How to Define Roles and Grant Privileges in the jazn-data.xml File	11-5
11.2.3	How to Customize the SessionOptions Object to Include Customization Policy... ..	11-8
11.2.4	How to Register the Implementation with Oracle Composer	11-10
11.2.5	How to Configure WebCenterComposerFilter	11-10
11.2.6	How to Apply an Instance-Level Customization Restriction	11-10
11.2.7	What Happens at Runtime	11-11
11.3	Applying Tag-Level Security Using the customizationAllowed Attribute.....	11-13
11.3.1	How to Enable Customization on an Image Component.....	11-14
11.3.2	How to Restrict Customization on an Image Component.....	11-14

11.4	Applying Attribute-Level Security.....	11-14
11.4.1	How to Define Change Persistence at the Component Level	11-15
11.4.2	What Happens at Runtime.....	11-15
11.5	Applying Action-Level Restrictions on Panel Customizable and Show Detail Component Actions 11-16	
11.5.1	How to Add an enableSecurity Section to adf-config.xml	11-16
11.5.2	Defining Security at the Actions Category Level.....	11-17
11.5.3	Defining Security at the Actions Level	11-19
11.6	Applying Task Flow Restrictions	11-21
11.7	Troubleshooting Problems with Oracle Composer Components Security	11-23

12 Configuring the Resource Catalog for Oracle Composer

12.1	Overview of Resource Catalog.....	12-1
12.2	Modifying the Content of the Default Resource Catalog.....	12-4
12.2.1	How to Add Items to Your Resource Catalog.....	12-4
12.2.1.1	Adding Connections for Resources	12-4
12.2.1.2	Defining the Catalog Contents	12-5
12.2.1.3	Enabling Task Flows in the Resource Catalog	12-7
12.2.1.3.1	How to Package a Custom Task Flow in an ADF Library	12-7
12.2.1.3.2	How to Enable the Display of Task Flows in the Resource Catalog.....	12-8
12.2.1.4	Enabling Documents in the Resource Catalog	12-9
12.2.1.5	Enabling Display of Saved Searches in the Resource Catalog	12-9
12.2.2	What Happens at Runtime.....	12-10
12.2.3	What You May Need to Know When Defining a Resource Catalog.....	12-11
12.2.4	How to Define Task Flow Parameters and Attributes of the Enclosing Show Detail Frames for Task Flows 12-11	
12.3	Creating a Custom Resource Catalog	12-12
12.3.1	How to Create a Custom Resource Catalog.....	12-13
12.3.2	What Happens at Runtime.....	12-15
12.4	Adding XML Content to the Resource Catalog.....	12-16
12.4.1	How to Add XML Content to the Resource Catalog.....	12-17
12.4.2	What Happens at Runtime.....	12-18
12.5	Adding XML Content to the Resource Catalog: Examples.....	12-18
12.5.1	Compound Object Containing Nested ADF Faces Components	12-18
12.5.2	YouTube Video Nested in a Verbatim Component.....	12-20
12.5.3	YouTube Video Nested in an Output Text Component	12-22
12.6	Filtering Items in the Resource Catalog.....	12-25
12.6.1	How to Filter Items in the Resource Catalog.....	12-25
12.6.2	What Happens at Runtime.....	12-26
12.7	Configuring Multiple Resource Catalogs.....	12-28
12.7.1	How to Configure Multiple Resource Catalogs	12-28
12.7.2	What Happens at Runtime.....	12-30
12.8	Troubleshooting Problems with the Resource Catalog.....	12-32

Part III Integrating, Presenting, and Publishing Content

13 Integrating Content

13.1	Introduction to Content Integration.....	13-2
13.1.1	Overview of Content Adapters.....	13-2
13.1.2	Overview of Content Presenter Display Templates and the Templates Registry...	13-3
13.1.3	Overview of Content Data Controls	13-4
13.1.3.1	The getItems Method	13-4
13.1.3.2	The search Method	13-5
13.1.3.3	The advancedSearch Method.....	13-5
13.1.3.4	The getURI Method.....	13-6
13.1.3.5	The getAttributes Method	13-6
13.2	Configuring Content Repository Connections.....	13-6
13.2.1	How to Create a Content Repository Connection Based on the Oracle Content Server Adapter 13-7	
13.2.2	How to Create a Content Repository Connection Based on the Oracle Portal Adapter ... 13-11	
13.2.3	How to Create a Content Repository Connection Based on the File System Adapter..... 13-14	
13.2.4	How to Create a Content Repository Connection Based on the Oracle WebCenter Adapter for Microsoft SharePoint 13-16	
13.2.4.1	Creating a Content Repository Connection Based on the Oracle WebCenter Adapter for Microsoft SharePoint 13-16	
13.2.4.2	Mapping Microsoft SharePoint Content and Services	13-19
13.2.5	What Happens When You Create a Repository Connection	13-20
13.2.6	What You May Need to Know When Creating a Repository Connection.....	13-21
13.2.6.1	What You Should Know About Using Identity Propagation and External Application Authentication Methods 13-21	
13.2.6.2	What You Should Know About Oracle Portal	13-22
13.2.6.3	What You Should Know About Oracle WebCenter Adapter for Microsoft SharePoint 13-23	
13.2.7	How to Edit a Common Repository Connection	13-25
13.2.8	How to Edit a WebCenter Application-Specific Content Repository Connection 13-26	
13.2.9	How to Use an Existing Repository Connection for a New WebCenter Application	13-27
13.3	Adding Content to a JSF Page.....	13-28
13.4	Creating Custom Templates for Displaying Content Using Content Presenter.....	13-28
13.4.1	How To Define Custom Display Templates.....	13-28
13.4.1.1	EL Expressions for Content Item Nodes	13-29
13.4.1.2	Defining Single Content Item Display Templates	13-33
13.4.1.3	Defining Multiple Content Item Display Templates.....	13-38
13.4.1.4	Registering Templates in the Templates Registry	13-41
13.4.1.5	Importing Custom Display Templates for WebCenter Spaces Applications .	13-46
13.4.1.6	Testing Custom Display Templates.....	13-46
13.4.2	Performance Considerations for Custom Display Templates.....	13-46
13.4.3	What Happens at Runtime.....	13-47
13.4.3.1	Identifying Display Templates for Selected Content Items.....	13-48
13.5	Configuring Content Data Controls for JCR Adapters	13-49
13.5.1	How to Configure a Content Repository Data Control	13-49
13.5.2	What Happens When You Configure a Content Repository Data Control	13-50

13.5.3	How to Edit a Content Repository Data Control	13-53
13.5.4	Securing a Content Repository Data Control	13-54
13.6	Integrating Content Using Content Data Controls: Examples	13-54
13.6.1	How to Publish Content As Links.....	13-55
13.6.1.1	Publishing Content As a Textual Link	13-55
13.6.1.2	Creating a Clickable Image to Link to a Document.....	13-60
13.6.2	What Happens at Runtime	13-61
13.6.3	How to Publish Content in a Table	13-62
13.6.3.1	Displaying Files and Folders in Read-Only Format	13-62
13.6.3.2	Displaying the Name Attribute As a Go Link.....	13-65
13.6.3.3	Configuring a Table to Show Only Files	13-67
13.6.4	What Happens at Runtime	13-68
13.6.5	How to Publish Folder Content in a Tree	13-69
13.6.5.1	Displaying Files and Folders in Read-Only Format.....	13-69
13.6.5.2	Displaying File Names As Hyperlinks.....	13-73
13.6.6	What Happens at Runtime	13-75
13.6.7	How to Add Search Capabilities to Content Repositories.....	13-75
13.6.7.1	Adding Simple Search Capabilities	13-76
13.6.7.2	Adding Advanced Search Capabilities	13-77
13.6.8	What Happens at Runtime	13-80
13.6.9	What You May Need to Know When Using Search Capabilities.....	13-80

14 Integrating the Documents Service

14.1	Introduction to the Documents Service	14-1
14.2	Basic Configuration for the Documents Service.....	14-2
14.2.1	Setting Up Connections	14-2
14.2.2	Adding the Documents Service to the Oracle Composer Catalog	14-3
14.2.3	Adding Documents Service Task Flows at Design Time.....	14-3
14.2.3.1	How to Add a Documents Service Task Flow at Design Time.....	14-3
14.2.3.1.1	Adding Selected Folders and Files in a Documents Service Task Flow to a Page 14-4	
14.2.3.1.2	Adding Documents Service Task Flows to a Page Using the Resource Palette ... 14-6	
14.2.3.1.3	Adding Documents Service Task Flows to a Page Using Oracle Composer..... 14-8	
14.2.3.2	How to Modify Documents Service Task Flow Parameters	14-8
14.2.3.3	How to Allow End Users to Customize Documents Service Task Flows at Runtime 14-9	
14.2.3.4	How End Users Can Modify Content Presenter Task Flow Parameters at Runtime. 14-11	
14.2.4	Documents Service Task Flows and Task Flow Parameters	14-11
14.2.4.1	Content Presenter Task Flow Parameters and Out-of-the-Box Display Templates ... 14-12	
14.2.4.2	Document Manager Task Flow Parameters	14-16
14.2.4.3	Document List View Task Flow Parameters	14-16
14.2.4.4	Recent Documents Task Flow Parameters.....	14-18
14.2.5	Setting Security for the Documents Service.....	14-20

14.3	Advanced Information for the Documents Service	14-22
14.3.1	Using the Documents Service with Other WebCenter Services	14-22
14.3.2	Setting Parameters to Upload Files to Content Repositories	14-23
14.3.3	Using Adapters with the Documents Service.....	14-24

15 Integrating the RSS Service

15.1	Introduction to the RSS Service	15-1
15.1.1	Understanding the RSS Service	15-1
15.1.2	Requirements for the RSS Service	15-2
15.1.3	What Happens at Runtime	15-2
15.2	Basic Configuration for the RSS Service	15-3
15.2.1	Setting Up a Proxy Server for the RSS Service	15-3
15.2.2	Adding the RSS Service at Design Time.....	15-4
15.2.2.1	About RSS Viewer Task Flow	15-4
15.2.2.2	How to Add the RSS Viewer Task Flow to Your Application.....	15-4
15.2.3	Setting Security for the RSS Viewer Service	15-5

Part IV Enabling Communication and Collaboration

16 Integrating the Announcements Service

16.1	Introduction to Announcements	16-1
16.1.1	Understanding the Announcements Service	16-1
16.1.2	Requirements for Announcements	16-2
16.1.3	What Happens at Runtime	16-2
16.2	Basic Configuration for the Announcements Service.....	16-4
16.2.1	Setting Up a Connection for Announcements.....	16-4
16.2.1.1	Announcements Connections.....	16-4
16.2.1.2	How to Set Up Connections for Announcements.....	16-5
16.2.2	Adding the Announcements Service at Design Time	16-8
16.2.2.1	Announcements Task Flows.....	16-8
16.2.2.2	How to Add Announcements to Your Application	16-9
16.2.3	Setting Security for Announcements	16-10
16.3	Advanced Information for the Announcements Service	16-10
16.3.1	How to Add the Announcements - Sidebar View Task Flow	16-11
16.3.2	Customizing Announcements Views	16-12
16.3.3	Obtaining Group Space RSS News Feed URL for the Announcements Service ...	16-13

17 Integrating the Discussions Service

17.1	Introduction to Discussions.....	17-1
17.1.1	Understanding the Discussions Service	17-1
17.1.2	Requirements for Discussions.....	17-2
17.1.3	What Happens at Runtime	17-2
17.2	Basic Configuration for the Discussions Service	17-3
17.2.1	Setting up Connections for Discussions	17-3
17.2.1.1	Discussions Connections	17-3
17.2.1.2	How to Set Up Connections for Discussions.....	17-4

17.2.2	Adding the Discussions Service at Design Time.....	17-7
17.2.2.1	Discussions Task Flows	17-7
17.2.2.2	How to Add Discussions to your Application.....	17-8
17.2.3	Setting Security for Discussions	17-10
17.3	Advanced Information for the Discussions Service.....	17-10
17.3.1	Customizing Discussions Views.....	17-11
17.3.2	Adding the Discussions - Popular Topics Task Flow.....	17-13
17.3.3	Adding the Discussions - Recent Topics Task Flow	17-14
17.3.4	Adding the Discussions - Watched Forums Task Flow	17-14
17.3.5	Adding the Discussions - Watched Topics Task Flow	17-16
17.3.6	Adding the Discussions - Sidebar View Task Flow.....	17-16
17.3.7	Obtaining Group Space RSS News Feed URL for the Discussions Service	17-17
17.3.8	Using Custom Discussions APIs	17-18
17.3.9	Using the Discussions Service REST APIs	17-18
17.3.9.1	Discussions Entry Point.....	17-18
17.3.9.2	Discussions Resource Type Taxonomy	17-18
17.3.9.3	Security Considerations.....	17-19
17.3.9.4	Discussions Resource Types	17-19
17.3.9.4.1	urn:oracle:webcenter:discussions:forums.....	17-19
17.3.9.4.2	urn:oracle:webcenter:discussions:forum	17-20
17.3.9.4.3	urn:oracle:webcenter:discussions:forum:topics.....	17-21
17.3.9.4.4	urn:oracle:webcenter:discussions:forum:topic.....	17-22
17.3.9.4.5	urn:oracle:webcenter:discussions:forum:topic:messages.....	17-24
17.3.9.4.6	urn:oracle:webcenter:discussions:forum:topic:message.....	17-25
17.3.10	Troubleshooting the Discussions Service.....	17-27

18 Integrating the Instant Messaging and Presence Service

18.1	Introduction to the IMP Service.....	18-1
18.1.1	Understanding the IMP Service.....	18-1
18.1.2	Requirements for IMP	18-2
18.2	Basic Configuration for the IMP Service	18-2
18.2.1	Setting up Connections for the IMP Service	18-3
18.2.1.1	IMP Service Connections.....	18-3
18.2.1.2	How to Set Up Microsoft LCS Connections for the IMP Service.....	18-3
18.2.1.3	How to Set Up Microsoft OCS Connections for the IMP Service.....	18-6
18.2.1.4	How to Set Up OWLCS Connections for the IMP Service	18-11
18.2.2	Adding the IMP Service at Design Time.....	18-15
18.2.2.1	IMP Service Task Flows.....	18-15
18.2.2.2	How to Add the IMP Service to your Application	18-15
18.2.2.3	Adding the Buddies Task Flow	18-16
18.2.3	Setting Security for the IMP Service.....	18-17
18.3	Advanced Information for the IMP Service.....	18-20
18.3.1	Customizing IMP Views.....	18-20
18.3.2	Troubleshooting the IMP Service	18-21

19 Integrating the Mail Service

19.1	Introduction to the Mail Service	19-1
19.1.1	Understanding the Mail Service	19-1
19.1.2	Requirements for the Mail Service	19-3
19.2	Basic Configuration for the Mail Service	19-3
19.2.1	Setting up Connections for the Mail Service	19-4
19.2.2	Adding the Mail Service at Design Time	19-10
19.2.2.1	Mail Service Task Flows	19-10
19.2.2.2	How to Add the Mail Service to your Application	19-10
19.2.3	Setting Security for the Mail Service	19-11
19.3	Advanced Information for the Mail Service	19-12
19.3.1	Invoking the Mail Compose Page	19-12
19.3.2	Configuring the Number of Mails Displayed.....	19-13
19.3.3	Troubleshooting the Mail Service.....	19-13

20 Integrating the People Connections Service

20.1	Introduction to the People Connections Service	20-1
20.1.1	Understanding the People Connections Service	20-2
20.1.1.1	Activity Stream	20-2
20.1.1.2	Connections	20-4
20.1.1.3	Feedback	20-4
20.1.1.4	Message Board	20-4
20.1.1.5	Profile	20-4
20.1.2	Requirements for the People Connections Service	20-4
20.2	Basic Configuration for the People Connections Service	20-5
20.2.1	How to Set Up a Database Connection for the People Connections Service	20-5
20.2.2	Adding the People Connections Service at Design Time	20-7
20.2.2.1	People Connections Service Task Flows	20-7
20.2.2.1.1	Activity Stream Task Flows	20-8
20.2.2.1.2	Connections Task Flows	20-9
20.2.2.1.3	Feedback Task Flows	20-11
20.2.2.1.4	Message Board Task Flows	20-13
20.2.2.1.5	Profile Task Flows	20-14
20.2.2.2	How to Add People Connections Service Task Flows to a Page	20-16
20.2.3	Setting Security for the People Connections Service	20-17
20.3	Advanced Information for the People Connections Service.....	20-18
20.3.1	Establishing Site-Level Settings for People Connections Features	20-18
20.3.1.1	Understanding the People Connections Site-Level Setting Scripts.....	20-18
20.3.1.1.1	Preparing and Running settings-insert.sql	20-18
20.3.1.1.2	Preparing and Running settings-update.sql	20-19
20.3.1.2	Supported Site-Level Settings for People Connections Features.....	20-20
20.3.1.2.1	Activity Stream Site-Level Settings.....	20-20
20.3.1.2.2	Connections Site-Level Settings	20-22
20.3.1.2.3	Feedback Site-Level Settings.....	20-23
20.3.1.2.4	Message Board Site-Level Settings	20-23
20.3.1.2.5	Profile Site-Level Settings.....	20-24
20.3.1.3	Example: Configuring Connections to Accept Invitations Automatically.....	20-27

20.3.2	Customizing People Connections Task Flows Using Task Flow Binding Parameters.....	20-28
20.3.2.1	How to Revise People Connections Task Flow Binding Parameters.....	20-29
20.3.2.2	People Connections Task Flow Binding Parameters.....	20-30
20.3.3	Using the People Connections Service REST APIs	20-35
20.3.3.1	Activity Stream REST APIs	20-36
20.3.3.1.1	Activity Stream Entry Point.....	20-36
20.3.3.1.2	Activity Stream Resource Type Taxonomy	20-36
20.3.3.1.3	Activity Stream Security Considerations.....	20-36
20.3.3.1.4	Activity Stream Resource Types	20-37
20.3.3.2	Connections and Profile REST APIs	20-40
20.3.3.2.1	Connections and Profile Entry Point.....	20-41
20.3.3.2.2	Connections and Profile Resource Type Taxonomy	20-41
20.3.3.2.3	Connections and Profile Security Considerations.....	20-41
20.3.3.2.4	Connections and Profile Resource Types	20-42
20.3.3.3	Feedback REST APIs	20-51
20.3.3.3.1	Feedback Entry Point.....	20-51
20.3.3.3.2	Feedback Resource Type Taxonomy	20-52
20.3.3.3.3	Feedback Security Considerations.....	20-52
20.3.3.3.4	Feedback Resource Types	20-52
20.3.3.4	Message Board REST APIs.....	20-54
20.3.3.4.1	Message Board Entry Point.....	20-54
20.3.3.4.2	Message Board Resource Type Taxonomy.....	20-55
20.3.3.4.3	Message Board Security Considerations.....	20-55
20.3.3.4.4	Message Board Resource Types	20-55
20.4	Troubleshooting the People Connections Service.....	20-57

21 Integrating Oracle WebCenter Wiki and Blog Server

21.1	Introduction to the Wiki and Blog Services	21-1
21.1.1	Understanding the Wiki and Blog Services	21-1
21.1.2	Requirements for the Wiki and Blog Services	21-1
21.1.3	What Happens at Runtime	21-2
21.2	Basic Configuration for the Wiki and Blog Services.....	21-2
21.2.1	Adding Wikis or Blogs to Your Application or Portal	21-3
21.2.1.1	Adding Wikis or Blogs by Using a Portlet.....	21-3
21.2.1.2	Adding Wikis or Blogs by Using an IFRAME.....	21-4
21.2.1.3	Adding Wikis or Blogs by Using Web Services	21-5
21.2.2	Oracle WebCenter Wiki and Blog Server URL Endpoints and Query String Parameters	21-5
21.2.3	Oracle WebCenter Wiki and Blog Server Web Services Interface.....	21-8
21.2.3.1	Definition of the Interface.....	21-8
21.2.3.2	Oracle WebCenter Wiki and Blog Server Web Services Security.....	21-13
21.2.3.3	Generating the Web Services Client Stub	21-14
21.2.3.4	Sample Code for Accessing the Web Services Interface	21-15
21.3	Advanced Information for the Wiki and Blog Services.....	21-16

Part V Helping Users Find Content

22 Integrating the Links Service

22.1	Introduction to the Links Service.....	22-1
22.1.1	Understanding the Links Service	22-1
22.1.2	Requirements for the Links Service	22-3
22.1.3	What Happens at Runtime	22-3
22.2	Basic Configuration for the Links Service	22-4
22.2.1	Setting up Connections for the Links Service	22-4
22.2.2	Adding the Links Service at Design Time.....	22-6
22.2.2.1	Links Service Task Flows.....	22-7
22.2.2.2	How to Add the Links Service to your Application.....	22-7
22.2.3	Setting Security for the Links Service	22-8
22.2.4	Troubleshooting the Links Service	22-8

23 Integrating the Tags Service

23.1	Introduction to the Tags Service.....	23-1
23.1.1	Understanding the Tags Service.....	23-1
23.1.2	Requirements for the Tags Service	23-2
23.1.3	What Happens at Runtime	23-3
23.2	Basic Configuration for the Tags Service.....	23-4
23.2.1	Setting up Connections for the Tags Service	23-4
23.2.1.1	How to Set Up Connections for the Tags Service	23-4
23.2.2	Adding the Tags Service at Design Time	23-5
23.2.2.1	Tags Service Components	23-6
23.2.2.2	Tags Service Task Flows	23-6
23.2.2.3	How to Add the Tags Service to your Application	23-7
23.2.3	Setting Security for the Tags Service.....	23-9
23.3	Advanced Information for the Tags Service	23-9
23.3.1	Optional Way to Show Tags on Pages.....	23-9
23.3.2	Using the Resource Action Handling Framework to Tag Custom Objects.....	23-13
23.3.3	Using Tagged Cloud and Tagged Items Together.....	23-14

24 Integrating the Search Service

24.1	Introduction to Search.....	24-1
24.1.1	Understanding the Search Service	24-2
24.1.2	What Happens at Runtime	24-2
24.2	Basic Configuration for the Search Service	24-3
24.2.1	Setting up Connections for the Search Service	24-3
24.2.2	Adding the Search Service at Design Time.....	24-3
24.2.2.1	Search Service Task Flows.....	24-4
24.2.2.2	How to Add the Search Service to Your Application	24-4
24.2.3	Setting Security for the Search Service	24-5
24.3	Advanced Information for the Search Service	24-5
24.3.1	Adding the Search Task Flow	24-5
24.3.2	Adding the Search - Saved Searches Task Flow	24-7
24.3.3	Adding the Search Preferences Task Flow.....	24-7
24.3.4	Including Oracle SES Results in WebCenter Search Results	24-8

24.3.4.1	Including Oracle SES Results in WebCenter Searches	24-8
24.3.4.2	Validating the Oracle SES Connection	24-10
24.3.5	Using Search Service APIs.....	24-11
24.3.6	Building Adapters for the Search Service	24-11
24.3.6.1	How to Add a Search Source	24-11
24.3.6.2	How to Register a Custom Adapter.....	24-17
24.3.6.3	Search Adapter Attributes.....	24-17
24.3.6.3.1	Searchable Attributes.....	24-17
24.3.6.3.2	Keywords.....	24-17
24.3.6.3.3	Date Condition.....	24-18
24.3.6.3.4	Complex Date Condition.....	24-18
24.3.6.3.5	Person Condition.....	24-18
24.3.6.3.6	Complex Person Condition.....	24-18
24.3.6.3.7	Access	24-19
24.3.6.3.8	Selectable Attributes	24-19
24.3.6.4	What Happens at Runtime.....	24-20
24.3.7	Troubleshooting the Search Service	24-20

Part VI Helping Users Keep Track

25 Integrating the Recent Activities Service

25.1	Introduction to the Recent Activities Service.....	25-1
25.1.1	Understanding the Recent Activities Service	25-2
25.1.2	What Happens at Runtime	25-2
25.2	Basic Configuration for the Recent Activities Service	25-3
25.2.1	Setting up Connections for the Recent Activities Service	25-3
25.2.2	Adding the Recent Activities Service at Design Time.....	25-3
25.2.3	Setting Security for the Recent Activities Service	25-7
25.3	Advanced Information for the Recent Activities Service.....	25-7
25.3.1	Refining the Behavior of the Recent Activities Service	25-7
25.3.2	Obtaining RSS News Feed URL for the Recent Activities Service	25-8

26 Integrating the Worklist Service

26.1	Introduction to the Worklist Service	26-1
26.1.1	Understanding Worklists	26-1
26.1.2	Requirements for the Worklist Service	26-2
26.1.3	What Happens at Runtime	26-2
26.2	Basic Configuration for the Worklist Service.....	26-3
26.2.1	Setting up Connections for the Worklist Service	26-3
26.2.1.1	Worklist Service Connections	26-4
26.2.1.2	How to Set Up Connections for the Worklist Service	26-4
26.2.2	Adding the Worklist Service at Design Time	26-5
26.2.2.1	Worklist Service Task Flows	26-5
26.2.2.2	How to Add the Worklist Service to your Application	26-5
26.2.3	Setting Security for the Worklist Service.....	26-6
26.3	Advanced Information for the Worklist Service	26-6

Part VII Extending Your Application

27 Integrating with Oracle WebCenter Spaces

27.1	Introduction to WebCenter Spaces.....	27-1
27.2	Exposing WebCenter Spaces in Custom WebCenter Applications Using APIs.....	27-4
27.2.1	Introduction to WebCenter Spaces APIs.....	27-4
27.2.2	Case Study 1: Purchasing Application Uses a Group Space to Evaluate Suppliers	27-5
27.2.3	Case Study 2: Customer Support Center Application Uses a Group Space to Discuss Customer Escalations	27-8
27.2.4	How to Set Up Your Custom WebCenter Application to Use the WebCenter Spaces APIs	27-9
27.2.4.1	Verifying That WebCenter Spaces Is Up and Running	27-9
27.2.4.2	Setting Up the Custom WebCenter Application to Use WebCenter Spaces APIs.....	27-10
27.2.4.3	Securing the Connection Between the Application and WebCenter Spaces ..	27-12
27.2.4.4	Setting Up the Group Space Client Context	27-14
27.2.5	How to Provide Group Space Functionality in Custom WebCenter Applications	27-14
27.2.5.1	Managing Group Spaces and Templates	27-16
27.2.5.1.1	Creating a Group Space.....	27-16
27.2.5.1.2	Creating a Custom Attribute	27-17
27.2.5.1.3	Creating a Group Space Template	27-17
27.2.5.1.4	Deleting a Group Space.....	27-18
27.2.5.2	Managing Group Space Membership.....	27-18
27.2.5.2.1	Adding Members to a Group Space	27-18
27.2.5.2.2	Inviting Users to Join a Group Space	27-19
27.2.5.2.3	Removing Members from a Group Space	27-20
27.2.5.2.4	Retrieving Role Information	27-20
27.2.5.3	Retrieving Group Space and Template Information.....	27-21
27.2.5.3.1	Retrieving a List of Group Spaces.....	27-21
27.2.5.3.2	Retrieving a List of Public Group Spaces.....	27-22
27.2.5.3.3	Retrieving Group Space Metadata.....	27-22
27.2.5.3.4	Retrieving a List of Group Space Templates	27-24
27.2.5.3.5	Retrieving Group Space Template Metadata	27-25
27.2.5.3.6	Retrieving the WebCenter Spaces URL.....	27-26
27.2.5.3.7	Retrieving a Group Space URL	27-26
27.2.5.3.8	Retrieving RSS Feed URLs for Group Space Services	27-26
27.2.6	How to Handle Exceptions Raised by WebCenter Spaces APIs.....	27-28
27.2.6.1	Providing Localized Error Messages	27-28
27.2.6.2	Listing the Error Stack	27-29
27.2.7	Finding More Information on WebCenter Spaces APIs	27-29
27.2.8	Troubleshooting Issues with WebCenter Spaces APIs.....	27-29
27.3	Using the WebCenter Spaces REST APIs	27-30
27.3.1	WebCenter Spaces Entry Point	27-31
27.3.2	WebCenter Spaces Resource Type Taxonomy	27-31
27.3.3	WebCenter Spaces Security Considerations	27-31
27.3.4	WebCenter Spaces Resource Types.....	27-32

27.3.4.1	urn:oracle:webcenter:spaces	27-32
27.3.4.2	urn:oracle:webcenter:space	27-33
27.3.4.3	urn:oracle:webcenter:space:members.....	27-34
27.3.4.4	urn:oracle:webcenter:space:member	27-35
27.3.4.5	urn:oracle:webcenter:space:attributes	27-36
27.3.4.6	urn:oracle:webcenter:space:attribute.....	27-36
27.3.4.7	urn:oracle:webcenter:space:resourceindex	27-37
27.3.4.8	urn:oracle:webcenter:space:lists	27-38
27.3.4.9	urn:oracle:webcenter:space:list.....	27-39
27.3.4.10	urn:oracle:webcenter:space:list:rows	27-41
27.3.4.11	urn:oracle:webcenter:space:list:row	27-42
27.3.4.12	urn:oracle:webcenter:space:list:columns.....	27-43
27.3.4.13	urn:oracle:webcenter:space:list:column	27-44
27.4	Exposing Enterprise Applications in WebCenter Spaces.....	27-46
27.4.1	Exposing Custom WebCenter Applications in WebCenter Spaces.....	27-46
27.4.2	Exposing Oracle Applications in WebCenter Spaces	27-46
27.4.3	Exposing Non-Oracle Applications in WebCenter Spaces.....	27-46

28 Using Oracle WebCenter REST APIs

28.1	Introduction to REST	28-1
28.2	Introduction to WebCenter REST APIs	28-2
28.3	Understanding the Link Model	28-2
28.3.1	The Resource Index	28-3
28.3.2	The Anatomy of a Link	28-4
28.3.2.1	Resource Type.....	28-6
28.3.2.2	Relationship.....	28-6
28.3.2.3	Capabilities	28-6
28.3.2.4	Media Type.....	28-7
28.3.2.5	Templates.....	28-7
28.4	Understanding Items Hypermedia	28-8
28.5	Navigating Hypermedia Using HTTP.....	28-8
28.6	Security Considerations for WebCenter REST APIs.....	28-10
28.7	Understanding Common Types	28-11
28.7.1	Common Types	28-11
28.7.1.1	personReference.....	28-11
28.7.1.2	groupSpaceReference.....	28-11
28.7.2	Portable Contact Types	28-12
28.7.2.1	name Portable Contact Type.....	28-12
28.7.2.2	address Portable Contact Type.....	28-12
28.7.2.3	organization Portable Contact Type	28-12
28.7.2.4	value Portable Contact Type.....	28-13
28.8	WebCenter REST API Examples.....	28-13
28.8.1	Navigating the Message Board Hypermedia	28-13
28.8.1.1	Accessing the Resource Index.....	28-14
28.8.1.2	Reading Messages	28-14
28.8.1.3	Creating a New Message.....	28-16
28.8.1.4	Updating a Message.....	28-17

28.8.1.5	Deleting a Message.....	28-18
28.8.2	Displaying Activity Stream Data.....	28-18
28.8.3	Using the WebCenter People Connections Service REST APIs with Ext	28-20
28.8.3.1	Creating the HTML Page.....	28-21
28.8.3.2	Creating the JavaScript File.....	28-21
28.8.3.3	The Result	28-24
28.8.4	Updating User Status	28-24

Part VIII Working with Portlets and Portals

29 Overview of Portlets

29.1	Introduction to Portlets	29-1
29.1.1	Portlet Anatomy	29-2
29.1.2	Portlet Resources.....	29-4
29.1.2.1	JSF Portlets.....	29-4
29.1.2.2	Rich Text Portlet.....	29-5
29.1.2.3	Prebuilt Portlets	29-6
29.1.2.4	Parameter Form and Parameter Display Portlets	29-6
29.1.2.5	Web Clipping	29-7
29.1.2.6	OmniPortlet	29-9
29.1.2.7	Programmatic Portlets	29-10
29.1.2.8	Deciding Which Tool to Use	29-11
29.2	Portlet Technologies Matrix	29-11
29.2.1	General Suitability	29-14
29.2.1.1	Oracle JSF Portlet Bridge	29-14
29.2.1.2	Web Clipping	29-15
29.2.1.3	OmniPortlet	29-15
29.2.1.4	Programmatic Portlets	29-15
29.2.2	Expertise Required	29-16
29.2.2.1	Oracle JSF Portlet Bridge	29-16
29.2.2.2	Web Clipping	29-16
29.2.2.3	OmniPortlet	29-16
29.2.2.4	Programmatic Portlets	29-16
29.2.3	Deployment Type	29-17
29.2.3.1	PDK-Java Producers.....	29-17
29.2.3.2	WSRP Producers.....	29-18
29.2.3.3	Producer Architecture.....	29-19
29.2.4	Caching Style	29-21
29.2.4.1	Oracle JSF Portlet Bridge	29-21
29.2.4.2	Web Clipping and OmniPortlet	29-21
29.2.4.3	Programmatic Portlets	29-22
29.2.5	Development Tool	29-22
29.2.5.1	Oracle JSF Portlet Bridge	29-22
29.2.5.2	Web Clipping and OmniPortlet	29-22
29.2.5.3	Programmatic Portlets	29-22
29.2.6	Portlet Creation Style	29-22
29.2.6.1	Oracle JSF Portlet Bridge	29-23

29.2.6.2	OmniPortlet and Web Clipping	29-23
29.2.6.3	Programmatic Portlets	29-23
29.2.7	User Interface Flexibility	29-24
29.2.7.1	Oracle JSF Portlet Bridge	29-24
29.2.7.2	Web Clipping	29-24
29.2.7.3	OmniPortlet	29-24
29.2.7.4	Programmatic Portlets	29-24
29.2.8	Ability to Capture Content from Web Sites	29-24
29.2.8.1	Oracle JSF Portlet Bridge	29-24
29.2.8.2	Web Clipping	29-24
29.2.8.3	OmniPortlet	29-25
29.2.8.4	Programmatic Portlets	29-25
29.2.9	Ability to Render Content Inline	29-25
29.2.9.1	Oracle JSF Portlet Bridge	29-25
29.2.9.2	Web Clipping	29-25
29.2.9.3	OmniPortlet	29-26
29.2.9.4	Programmatic Portlets	29-26
29.2.10	Charting Capability	29-26
29.2.10.1	Oracle JSF Portlet Bridge	29-26
29.2.10.2	Web Clipping	29-26
29.2.10.3	OmniPortlet	29-26
29.2.10.4	Programmatic Portlets	29-26
29.2.11	Public Portlet Parameter Support	29-26
29.2.12	Private Portlet Parameter Support	29-27
29.2.12.1	Oracle JSF Portlet Bridge	29-27
29.2.12.2	OmniPortlet and Web Clipping	29-27
29.2.12.3	Programmatic Portlets	29-27
29.2.13	Ability to Hide and Show Portlets Based on User Privileges	29-28
29.2.13.1	Oracle JSF Portlet Bridge	29-28
29.2.13.2	Web Clipping and OmniPortlet	29-28
29.2.13.3	Programmatic Portlets	29-28
29.2.14	Multilingual Support	29-28
29.2.15	Pagination Support	29-28
29.2.15.1	Oracle JSF Portlet Bridge	29-28
29.2.15.2	Web Clipping	29-28
29.2.15.3	OmniPortlet	29-28
29.2.15.4	Programmatic Portlets	29-28
29.2.16	Authenticating to External Applications	29-29
29.2.16.1	Oracle JSF Portlet Bridge	29-29
29.2.16.2	Web Clipping	29-29
29.2.16.3	OmniPortlet	29-29
29.2.16.4	Programmatic Portlets	29-29

30 Creating Portlets with the Oracle JSF Portlet Bridge

30.1	Introduction to the Oracle JSF Portlet Bridge	30-1
30.2	Creating a Portlet from a JSF Application	30-2
30.2.1	How to Create a JSF Portlet Based on a Page	30-2

30.2.2	How to Create a JSF Portlet Based on a Task Flow.....	30-5
30.2.2.1	Creating a Portlet From a Task Flow Using the Create Portlet Entry Dialog...	30-5
30.2.2.2	Creating a Portlet From a Task Flow Using the Manage Portlet Entries of Task Flows Dialog	30-7
30.2.3	How to Test a JSF Portlet	30-8
30.2.4	What Happens at Runtime	30-9
30.2.5	What You May Need to Know When Creating a JSF Portlet	30-9
30.2.5.1	General Guidelines	30-10
30.2.5.2	Portlet Guidelines	30-11
30.2.5.3	Security Guidelines	30-11
30.2.5.4	JSF Guidelines	30-12
30.2.5.5	Oracle ADF Guidelines	30-12
30.3	Creating JSF Portlets: Example	30-15
30.3.1	How to Create the Example Application	30-15
30.3.2	How to Create Portlets from the Task Flows in the Example Application	30-22
30.3.3	How to Consume the JSF Portlets from the Example Application.....	30-23

31 Creating Portlets with the Portlet Wizard

31.1	Introduction to Java Portlets	31-1
31.1.1	Introduction to Standards-Based Java Portlets.....	31-1
31.1.2	Introduction to PDK-Java Portlets.....	31-3
31.2	Creating Java Portlets	31-5
31.2.1	How to Create a JSR 168 Java Portlet.....	31-5
31.2.2	What Happens When You Create a JSR 168 Java Portlet Using the JDeveloper Wizard.. 31-13	
31.2.3	How to Create a PDK-Java Portlet	31-14
31.2.4	What Happens When You Create a PDK-Java Portlet	31-20
31.2.5	What You May Need to Know When Creating Java Portlets	31-21
31.2.5.1	Guidelines for Portlet Modes.....	31-21
31.2.5.1.1	Shared Screen Mode (View Mode for JSR 168).....	31-22
31.2.5.1.2	Edit Mode (JSR 168 and PDK-Java)	31-24
31.2.5.1.3	Edit Defaults Mode (JSR 168 and PDK-Java)	31-25
31.2.5.1.4	Preview Mode (JSR 168 and PDK-Java)	31-26
31.2.5.1.5	Full Screen Mode (PDK-Java).....	31-26
31.2.5.1.6	Help Mode (JSR 168 and PDK-Java)	31-26
31.2.5.1.7	About Mode (JSR 168 and PDK-Java)	31-27
31.2.5.2	Guidelines for Navigation within a Portlet	31-27
31.2.5.2.1	Intraportlet Links.....	31-28
31.2.5.2.2	Application Links	31-28
31.2.5.2.3	External Links	31-28
31.2.5.2.4	Internal/Resource Links	31-28
31.2.5.3	Guidelines for JavaScript.....	31-29
31.2.5.4	Guidelines for PDK-Java Portlets.....	31-30

32 Coding Portlets

32.1	Enhancing JSR 168 Java Portlets	32-1
32.1.1	How to Add Personalization.....	32-2

32.1.2	How to Implement Navigational Parameters (WSRP 2.0).....	32-4
32.1.3	How to Implement Export/Import of Customizations (WSRP 2.0).....	32-7
32.1.4	How to Implement Rewritten URLs for Resource Proxy	32-8
32.1.5	How to Implement Stateless Resource Proxying	32-9
32.1.6	How to Disable Java Object Cache for Preference Store Access	32-9
32.1.7	How to Implement Security for JSR 168 Portlets	32-10
32.2	Enhancing PDK-Java Portlets.....	32-10
32.2.1	How to Add Portlet Modes	32-10
32.2.2	How to Implement Public Parameters	32-12
32.2.3	How to Implement Private Parameters.....	32-16
32.2.3.1	About Private Parameters	32-16
32.2.3.2	About Portlet URL Types	32-18
32.2.3.3	Building Links with the Portlet URL Types	32-18
32.2.3.4	Building Forms with the Portlet URL Types	32-19
32.2.3.5	Implementing Navigation within a Portlet	32-21
32.2.3.6	Restricting Navigation to Resources.....	32-24
32.2.4	How to Use JNDI Variables	32-25
32.2.4.1	Declaring JNDI Variables	32-25
32.2.4.1.1	Variable Types	32-25
32.2.4.1.2	Variable Naming Conventions.....	32-25
32.2.4.1.3	Examples.....	32-26
32.2.4.2	Setting JNDI Variable Values.....	32-26
32.2.4.3	Retrieving JNDI Variables.....	32-27
32.2.5	How to Access Session Information.....	32-29
32.2.6	How to Enhance Portlet Performance with Caching.....	32-32
32.2.6.1	Activating Caching.....	32-33
32.2.6.2	Adding Expiry-Based Caching.....	32-33
32.2.6.3	Adding Validation-Based Caching	32-34
32.3	Testing Portlet Personalization	32-35
32.4	Creating a Struts Portlet.....	32-35
32.4.1	How to Create a New Flow and View to Host the Portlet Actions.....	32-37
32.4.2	How to Create the New JSPs.....	32-37
32.4.3	How to Create a Portlet	32-37
32.4.4	How to Extend the Portlet to Add Business Logic	32-38
32.4.5	How to Register the Producer.....	32-39

33 Testing and Deploying Your Portlets

33.1	Introduction to Portlet Deployment Testing in a Development Environment.....	33-1
33.2	Testing a Portlet Application on Integrated WebLogic Server	33-2
33.2.1	How to Test JSR 168 Portlets on Integrated WebLogic Server.....	33-3
33.2.2	What Happens When You Test JSR 168 Portlets on Integrated WebLogic Server..	33-4
33.2.3	How to Test PDK-Java Portlet Applications on Integrated WebLogic Server.....	33-4
33.2.4	What Happens When You Test PDK-Java Portlet Applications on Integrated WebLogic Server	33-7
33.3	Deploying a Portlet Application to an Oracle WebLogic Managed Server Instance.....	33-7
33.3.1	How to Create Deployment Profiles.....	33-8
33.3.1.1	Creating a WAR Deployment Profile	33-8

33.3.1.2	Creating a Deployment Descriptor	33-8
33.3.2	How to Create and Provision a WebLogic Managed Server Instance	33-9
33.3.3	How to Create and Register the Metadata Service Repository	33-9
33.3.4	How to Create a WebLogic Managed Server Connection	33-9
33.3.5	How to Deploy a Portlet Application to an Oracle WebLogic Managed Server Instance 33-9	
33.3.6	What Happens When You Deploy a Portlet Application to an Oracle WebLogic-Managed Portlet Server 33-10	
33.4	Registering and Viewing Your Portlet.....	33-11

34 Consuming Portlets

34.1	Introduction to Consuming Portlets	34-1
34.2	Registering Portlet Producers with a Custom WebCenter Application	34-2
34.2.1	How to Register a WSRP Portlet Producer	34-3
34.2.2	How to Map a Producer's Declared User Categories to an Application's Defined Java EE Security Roles 34-10	
34.2.3	How to Register an Oracle PDK-Java Portlet Producer	34-11
34.2.4	How to Edit Portlet Producer Registration Settings.....	34-15
34.2.5	How to Test a Portlet Producer Connection	34-15
34.2.6	How to Refresh a Portlet Producer	34-16
34.2.7	How to Delete a Portlet Producer	34-16
34.3	Adding Portlets to a Page	34-16
34.3.1	How to Add a Portlet to a Page	34-17
34.3.2	What Happens When You Add a Portlet to a Page.....	34-18
34.3.3	What Happens at Runtime	34-20
34.4	Setting Attribute Values for the Portlet Tag.....	34-20
34.4.1	How to Set Attribute Values for the Portlet Tag Using the Property Inspector	34-21
34.4.2	How to Set Attribute Values for the Portlet Tag in Source Code	34-21
34.4.3	Common Attributes of the Portlet Tag	34-22
34.4.4	Appearance Attributes of the Portlet Tag	34-24
34.4.5	Behavior Attributes of the Portlet Tag.....	34-28
34.4.6	Portlet Modes Attributes of the Portlet Tag.....	34-28
34.4.7	Style Attributes of the Portlet Tag	34-29
34.4.8	Binding Attributes of the Portlet Tag.....	34-30
34.4.9	Customization Attributes of the Portlet Tag.....	34-30
34.4.10	Other Attributes of the Portlet Tag	34-30
34.4.11	What You May Need to Know About Maximize, Minimize, Restore, and Move	34-31
34.4.12	What You May Need to Know About IFRAMES	34-32
34.5	Copying Portlets.....	34-32
34.5.1	How to Copy a Portlet and Place it on the Same Page.....	34-33
34.5.2	How to Copy a Portlet from One Application Page to Another.....	34-34
34.6	Deleting Portlets from Application Pages	34-36
34.7	Contextually Linking WSRP 2.0 Portlets	34-37
34.7.1	How to Link Portlets With Navigational Parameters	34-39
34.7.2	What Happens at Runtime	34-41
34.7.3	How To Associate Navigational Parameters with ADFm Events.....	34-42
34.7.4	What Happens at Runtime	34-43

34.7.5	How To Cascade Events Across Multiple Components	34-44
34.7.6	What Happens at Runtime	34-47

35 Creating Portlets with OmniPortlet

35.1	Introduction to OmniPortlet.....	35-1
35.2	Adding OmniPortlet to Your Application	35-2
35.3	Customizing OmniPortlet.....	35-3
35.4	Troubleshooting OmniPortlet Problems	35-4

36 Creating Content-Based Portlets with Web Clipping

36.1	Introduction to Web Clipping.....	36-1
36.2	Adding Web Clipping to Your Application.....	36-3
36.3	Integrating Authenticated Web Content Using Single Sign-On	36-4
36.4	Advanced Features of Web Clipping.....	36-6
36.4.1	Using the Web Clipping Transport API.....	36-7
36.4.1.1	Implementing the Web Clipping Transport API	36-7
36.4.1.2	Deploying the Web Clipping Transport API.....	36-7
36.4.2	Rewriting Image Links to Use a Resource Proxy	36-8
36.5	Current Limitations of Web Clipping.....	36-8
36.6	Troubleshooting Web Clipping	36-9

Part IX Completing Your WebCenter Application

37 Securing Your WebCenter Application

37.1	Introduction to WebCenter Application Security	37-1
37.2	Working with External Applications	37-1
37.2.1	Using External Applications	37-2
37.2.1.1	Secured Service Connections	37-3
37.2.1.2	Automated Single Sign-On	37-4
37.2.2	Supplying User Credentials	37-5
37.2.3	Managing External Applications.....	37-6
37.2.3.1	Working with External Applications in Oracle JDeveloper.....	37-6
37.2.3.1.1	Registering an External Application in Oracle JDeveloper.....	37-6
37.2.3.1.2	Editing External Application Registration Details in Oracle JDeveloper ..	37-8
37.2.3.1.3	Deleting External Application Registration Details in Oracle JDeveloper	37-9
37.2.3.2	Working with External Applications in Enterprise Manager	37-9
37.2.3.3	Working with External Applications Using WLST	37-9
37.3	Setting Up Security for Your Application	37-9
37.4	Creating a Login Portlet.....	37-10
37.5	Creating Login Pages and a Login Component	37-10
37.6	Adding Portlets to a Login Page.....	37-10
37.7	Creating a Public Welcome Page for Your Application.....	37-11
37.8	Configuring Basic Authentication for Testing Portlet Personalization.....	37-11
37.9	Registering Custom Certificates with the Keystore	37-12
37.10	Overriding Inherited Security on Portlets and Customizable Components.....	37-14
37.10.1	Portlets Security	37-16

37.10.1.1	Defining Security at the Actions Category Level.....	37-16
37.10.1.2	Defining Security at the Actions Level.....	37-17
37.11	Identity Propagation Mechanisms	37-20
37.12	Securing Identity Propagation Through WSRP Producers with WS-Security	37-21
37.12.1	Identity Propagation Without WS-Security	37-21
37.12.2	Identity Propagation with WS-Security	37-22
37.12.3	Configuring Security for WSRP Portlets	37-24
37.13	Implementing PDK-Java Portlet Security.....	37-24
37.13.1	Assumptions.....	37-25
37.13.2	Introduction to PDK-Java Portlet Security Features.....	37-25
37.13.2.1	Identity Propagation	37-25
37.13.2.2	Authorization	37-25
37.13.2.3	Message-level Security.....	37-25
37.13.3	Single Sign-On.....	37-26
37.13.3.1	External Application	37-26
37.13.3.2	No Application Authentication.....	37-27
37.13.4	Portlet Security Managers	37-27
37.13.4.1	Implementing Your Own Security Manager	37-27
37.13.5	Message Authentication	37-28
37.13.6	User Input Escape.....	37-28
37.13.6.1	Default Container Encoding	37-29
37.13.6.2	Escape Methods	37-29
37.14	Troubleshooting Security Issues.....	37-29
37.14.1	Error Message Appears When Running a Page with a Content Repository Data Control Method Being Consumed	37-29

38 Testing and Deploying Your WebCenter Application

38.1	Introduction to Oracle WebLogic Servers	38-1
38.2	Testing a Custom WebCenter Application on the Integrated WebLogic Server.....	38-2
38.3	Packaging and Deploying a Custom WebCenter Application to a WebLogic Managed Server	38-4
38.3.1	Packaging a Custom WebCenter Application.....	38-4
38.3.1.1	Packaging Database Connections and Application Security	38-4
38.3.1.1.1	Packaging the Database Connections.....	38-5
38.3.1.1.2	Packaging Application Security Data.....	38-7
38.3.1.2	Creating Deployment Profiles	38-8
38.3.1.2.1	Creating the WAR Deployment Profile	38-9
38.3.1.2.2	Creating the EAR Deployment Profile.....	38-9
38.3.2	Preparing the Target Environment for Deployment	38-10
38.3.2.1	Creating and Provisioning an Oracle WebLogic Managed Server Instance...	38-10
38.3.2.2	Creating and Registering the Metadata Service Repository	38-10
38.3.2.3	Configuring the Target Environment.....	38-11
38.3.2.4	Creating a WebLogic Managed Server Connection	38-11
38.3.3	Deploying a Custom WebCenter Application to a Managed Server.....	38-11
38.4	Transporting Customizations Between Environments	38-13

39 Working Productively in Teams

39.1	Enabling Source Control on WebCenter Applications.....	39-1
39.1.1	Importing Application Files into CVS	39-2
39.1.2	Creating a Subversion Repository	39-5
39.2	Understanding WebCenter Application Files Affected by Developers.....	39-7
39.2.1	Files Associated With Common Objects	39-7
39.2.2	Developer Actions Affecting Metadata Files.....	39-7
39.3	Implementing Common Requirements One Time.....	39-14
39.4	Portlet Producer Considerations	39-14
39.4.1	Portlet Producer Connections	39-14
39.4.2	Portlet Producer Name Clashes.....	39-15
39.4.3	Combining Portlets from Different Portlet Producers	39-15

Part X Appendixes

A Files for WebCenter Applications

A.1	About Files	A-1
A.2	Files Overview.....	A-2
A.3	Files Related to JSR 168 Portlets.....	A-2
A.3.1	portlet.xml.....	A-2
A.3.2	oracle-portlet.xml.....	A-3
A.3.2.1	oracle-portlet.xml Syntax	A-4
A.3.2.2	oracle-portlet.xml Sample With Navigation Parameters.....	A-5
A.3.3	oracle-portlet-tags.jar	A-6
A.3.4	portlet_mode.jsp	A-6
A.3.5	portlet_name.java	A-7
A.3.6	portlet_nameBundle.jar	A-7
A.3.7	web.xml	A-7
A.3.8	connections.xml.....	A-7
A.4	Files Related to PDK-Java Portlets	A-11
A.4.1	producer_name.properties	A-12
A.4.2	_default.properties.....	A-12
A.4.3	index.jsp	A-12
A.4.4	portlet_name_modePage.jsp	A-12
A.4.5	provider.xml.....	A-12
A.4.5.1	provider.xml Syntax.....	A-13
A.4.5.2	provider.xml Sample.....	A-13
A.4.6	web.xml	A-14
A.4.7	connections.xml.....	A-14
A.5	Files Related to Pages	A-14
A.5.1	adf-config.xml	A-14
A.5.2	DataBindings.cpx.....	A-16
A.5.3	faces-config.xml	A-16
A.5.4	page_name.jspx.....	A-16
A.5.5	PageDef.xml.....	A-16
A.5.6	web.xml	A-18

A.5.7	mds Subdirectory	A-18
A.5.8	wSDL Subdirectory	A-19
A.6	Files Related to Security	A-19
A.6.1	jazn-data.xml	A-19
A.6.2	cwallet.sso	A-21
A.6.3	jps-config.xml	A-21
A.6.4	adf-config.xml	A-21
A.7	Files Related to WebCenter Web 2.0 Services	A-22

B Oracle Composer Component Properties and Files

B.1	Oracle Composer Component Properties	B-1
B.1.1	Page Customizable	B-2
B.1.2	Change Mode Link and Change Mode Button	B-4
B.1.3	Layout Customizable Component	B-6
B.1.4	Panel Customizable Component	B-10
B.1.5	Show Detail Frame Component	B-14
B.1.6	Custom Action	B-21
B.1.7	ImageLink	B-24
B.2	Oracle Composer-Specific Files and Configurations	B-26
B.2.1	pe_ext.xml	B-27
B.2.1.1	addon-config	B-27
B.2.1.2	property-panels	B-28
B.2.1.3	event-handlers	B-30
B.2.1.4	drop-handlers	B-30
B.2.1.5	filter-config	B-30
B.2.1.6	elbuilder-config	B-32
B.2.1.7	Sample pe_ext.xml File	B-32
B.2.2	adf-config.xml	B-33
B.2.2.1	page-editor-config	B-34
B.2.2.2	addon-panels	B-34
B.2.2.3	sandbox-namespaces	B-35
B.2.2.4	session-options-factory	B-35
B.2.2.5	rcv-config	B-35
B.2.2.6	customizableComponentsSecurity	B-36
B.2.2.7	mds-config	B-38
B.2.2.8	resource-string-editor	B-38
B.2.2.9	enable-source-view	B-38
B.2.2.10	persistent-change-manager	B-39
B.2.2.11	taglib-config	B-39
B.2.2.12	Sample adf-config.xml File	B-40
B.2.3	web.xml	B-42
B.2.3.1	CHANGE_PERSISTENCE Context Parameter	B-42
B.2.3.2	WebCenterComposerFilter	B-43
B.3	Oracle Composer Default Add-Ons and Property Panels	B-43
B.3.1	Default Add-Ons	B-43
B.3.2	Default Property Panels	B-44
B.4	Oracle Composer Help Topic IDs	B-45

B.5	Oracle Composer Components Style-Specific Properties	B-46
B.5.1	Style Selectors for Oracle Composer Components	B-46
B.5.1.1	Global Style Selectors	B-47
B.5.1.2	Page Customizable Style Selectors	B-47
B.5.1.3	Layout Customizable Style Selectors	B-48
B.5.1.4	Panel Customizable Style Selectors	B-48
B.5.1.5	Show Detail Frame Style Selectors	B-49
B.5.2	Style Attributes.....	B-51
B.6	Customizable Components (HTML) Properties.....	B-54
B.6.1	Panel Customizable (HTML) Component	B-55
B.6.2	Show Detail Frame (HTML) Component.....	B-57
B.6.3	Customizable Components (HTML) Style Selectors	B-60
B.6.3.1	Panel Customizable (HTML) Style Selectors.....	B-61
B.6.3.2	Show Detail Frame (HTML) Style Selectors	B-61
B.6.3.3	Property Keys.....	B-62
B.6.3.4	Icon Selectors.....	B-63

C Resource Catalog Properties and Files

C.1	Configuration and Location of Catalog Definitions	C-1
C.2	Default Catalog Definition.....	C-2
C.3	XML Schema	C-3
C.4	Catalog Definition Attributes.....	C-6
C.4.1	catalogDefinition.....	C-6
C.4.2	dynamicFolder	C-7
C.4.3	folder.....	C-8
C.4.4	attributes	C-9
C.4.5	attribute	C-9
C.4.6	resource	C-10
C.4.7	component	C-11
C.4.8	schema	C-12

D Guidelines for Creating Task Flows to Be Used in Oracle Composer-Enabled Pages

D.1	Guidelines for Effective Geometry Management and Pagination.....	D-1
D.1.1	Guideline 1: Create Task Flows that Flow	D-2
D.1.1.1	Example 1: Oracle ADF Faces Table Component with Its autoHeightRows Attribute Set to a Specific Value	D-2
D.1.1.2	Example 2: Oracle ADF Faces Iterator Component Inside a Panel Group Layout with a Scrolling Layout	D-3
D.1.2	Guideline 2: Limit the Number of Records Displayed in a Task Flow	D-3
D.1.3	Guideline 3: Specify a Minimum Height for the Task Flow.....	D-5
D.1.4	Guideline 4: Include UI for Accessing Data Beyond the Display Limit	D-5
D.2	Guidelines for Efficient Use of Task Flow Parameters and Customization and Personalization Options	D-7
D.2.1	Guidelines for Implementing Task Flow Parameters.....	D-10
D.2.2	Guidelines for Implementing Customization.....	D-10
D.2.3	Guidelines for Implementing Personalization	D-11

D.2.4	Guidelines for Implementing Implicit Personalization	D-11
D.3	Example of a WebCenter Application Containing a Task Flow Created By Following the Guidelines D-12	
D.3.1	The RecentPagesTaskFlow Project	D-12
D.3.1.1	The recent-pages-task-flow-definition.xml File	D-13
D.3.1.2	The mainView.jsff Fragment.....	D-14
D.3.1.3	The simpleEditPopupView.jspx Page	D-18
D.3.1.4	The advancedEditPopupView.jspx Page	D-19
D.3.1.5	The recentPagesBean Java Bean	D-21
D.3.1.6	The Preference Bean	D-27
D.3.2	The WebPages Project	D-30
D.3.2.1	The Welcome.jspx File	D-31
D.3.2.2	The adf-config.xml File	D-32
D.3.3	Runtime Behavior	D-33
D.4	Conclusion	D-34

E Calling Oracle SES to Search Data

E.1	Calling Oracle SES to Search Data.....	E-1
E.1.1	Creating a Data Control.....	E-1
E.1.2	Adding the Data Control on a Page.....	E-4
E.1.3	Formatting the Output.....	E-6
E.1.3.1	Additional Formatting.....	E-7

F Additional Portlet Configuration

F.1	Java Portlet Configuration Tips	F-1
F.2	OmniPortlet Configuration Tips.....	F-2
F.2.1	Configuring the OmniPortlet Producer to Access Data Outside a Firewall	F-2
F.2.2	Configuring the OmniPortlet Producer to Access Other Relational Databases	F-5
F.2.2.1	Installing DataDirect JDBC Drivers	F-5
F.2.2.2	Registering DataDirect Drivers in OmniPortlet.....	F-6
F.2.3	Configuring Portal Tools and Web Producers (Optional).....	F-8
F.3	Web Clipping Portlet Configuration Tips	F-10
F.3.1	Web Clipping Repository Configuration	F-10
F.3.1.1	Using Oracle Metadata Services (MDS) as the Web Clipping Repository.....	F-12
F.3.1.2	Using an Oracle Database as the Web Clipping Repository	F-13
F.3.1.2.1	Using the Database Schema Created by RCU.....	F-13
F.3.1.2.2	Creating a Database Schema.....	F-13
F.3.1.3	Configuring Web Clipping Repository in provider.xml	F-14
F.3.1.4	Attributes and Child Tags of the repositoryInfo Tag.....	F-15
F.3.2	HTTP or HTTPS Proxy Configuration.....	F-17
F.3.3	Web Clipping Producer Security.....	F-18
F.3.3.1	Adding Certificates for Trusted Sites	F-18
F.3.3.2	Configuring Oracle Advanced Security for the Web Clipping Producer	F-19
F.4	Setting Up a Preference Store.....	F-20
F.4.1	WSRP Producers	F-20
F.4.2	PDK-Java Producers	F-21
F.5	Portlet Preference Store Migration Utilities	F-22

F.5.1	JPS Portlet Preference Store - PersistenceMigrationTool.....	F-23
F.5.2	PDK-Java Portlet Preference Store - Migration and Upgrade Utilities.....	F-24
F.5.2.1	Migration Mode	F-26
F.5.2.2	Upgrade Mode	F-27
F.5.3	Web Clipping Repository	F-28
F.5.4	Moving a Producer	F-28
F.6	Exporting and Importing Portlet Producers at Design Time	F-29
F.6.1	Exporting Portlet Producers at Design Time	F-29
F.6.2	Importing Portlet Producers at Design Time.....	F-29

G Reuse of Oracle Portal Components

G.1	Introduction to Oracle Portal Components.....	G-1
G.2	Reusing Portlets	G-2
G.2.1	How to Reuse JSR 168 and Oracle PDK-Java Portlets	G-2
G.2.2	What You May Need to Know About Events	G-3
G.2.3	What You May Need to Know About Mobile Portlets	G-3
G.2.4	What You May Need to Know About the Portlet Chrome.....	G-3
G.2.5	What You May Need to Know About Personalizations and Customizations.....	G-3
G.2.6	What You May Need to Know About Oracle Portal System Resources	G-3
G.2.7	What You May Need to Know About Partner and External Applications.....	G-4
G.2.8	How to Use the Federated Portal Adapter to Reuse Database Portlets.....	G-4
G.2.9	What You May Need to Know About Troubleshooting the Federated Portal Adapter ... G-6	
G.2.9.1	On Registration	G-6
G.2.9.2	During Runtime	G-7
G.2.10	What You May Need to Know About Limitations of the Federated Portal Adapter	G-7
G.2.11	How to Reuse Oracle PDK-Java Producers from Earlier Oracle Application Server Versions G-8	
G.2.11.1	Consuming a Portlet from Oracle Portal	G-8
G.2.11.2	Redeploying PDK-Java Producers from Oracle Portal	G-9
G.3	Reusing Items	G-10

Glossary

Index

List of Examples

3-1	Default web.xml File Provided Through the WebCenter Application Template	3-8
3-2	Default faces-config.xml File Provided Through the WebCenter Application Template	3-10
3-3	Default trinidad-config.xml File Provided Through the WebCenter Application Template ..	3-11
4-1	Simple Resource Viewer	4-11
4-2	Specifying a Task Flow ID in a resource-view Declaration	4-12
4-3	Specifying a URL Rewriter Class Name (1)	4-12
4-4	Specifying a URL Rewriter Class Name (2)	4-12
4-5	Specifying a URL Rewriter Class Name (3)	4-13
4-6	No Resource Viewer (Resource ID as Page View ID).....	4-13
4-7	Method for Returning Status Against a Unique Resource ID	4-13
4-8	Possible ResourceStatus Values	4-14
4-9	Resource URL Rewriter Method.....	4-14
4-10	Sample Service Definition for Resource View	4-15
4-11	Code for Displaying Current Date and Time in User's Locale.....	4-17
4-12	Code for Displaying Specified Date and Time	4-17
4-13	Setting the Accessibility Mode in trinidad-config.xml.....	4-17
5-1	Code to Create a Label Prefixed with SAVE_LABEL_.....	5-31
5-2	Code to Create a Label Prefixed with SAVE_LABEL_.....	5-44
6-1	Page Created Under a Default Scope.....	6-7
6-2	Page Definition Created Under a Default Scope	6-7
6-3	Page Created Under a Custom Scope	6-7
6-4	Page Definition Created Under a Custom Scope	6-7
6-5	Task Flow View Page Created Under a Default Scope	6-7
6-6	Task Flow Definition Created Under a Default Scope	6-7
6-7	Task Flow View Page Definition Created Under a Default Scope	6-7
6-8	Task Flow View Page Created Under a Custom Scope.....	6-7
6-9	Task Flow Definition Created Under a Custom Scope	6-7
6-10	Task Flow Page Definition Created Under a Custom Scope	6-7
6-11	Creating a Scope for Application Pages	6-10
6-12	Sample default_pageservice_styles.xml File.....	6-13
6-13	Sample Code of a New Page Style.....	6-24
6-14	Sample Code of a Page Style that uses an ADF Template	6-25
6-15	Sample Code of a Page Style on an ADF Template	6-26
6-16	templates.xml File.....	6-27
6-17	Sample Code for the Create Page Dialog Style.....	6-30
6-18	Rendering Pages as Tabs Using af:navigationPane	6-33
6-19	Rendering Pages as Tabs Using af:panelTabbed.....	6-33
6-20	Rendering Pages as Links Using af:commandLink	6-34
6-21	Rendering Pages as Links Using af:goLink.....	6-34
6-22	Rendering Thumbnail Views of Pages.....	6-35
6-23	Using Page Service APIs to Create a Task Flow View Page.....	6-37
6-24	Sample Showing How to Create a Page	6-40
7-1	Page Customizable Component in the Page Source View.....	7-4
7-2	Page Definition File After Adding Page Customizable Component.....	7-12
8-1	Sample code in the JSFF Fragment	8-5
8-2	Oracle Composer Extension File.....	8-7
8-3	New Add-On Referenced in adf-config.xml.....	8-8
8-4	The adf-config.xml File with the Reset Page Option Excluded.....	8-9
8-5	rendered Attribute Setting in the adf-config.xml File	8-10
8-6	Code to Register a Property Panel for a Component.....	8-12
8-7	Code to Register a Property Panel for a Task Flow Instance.....	8-13
8-8	rendered Attribute for a Property Panel.....	8-14

8-9	Sample Code to Add a Custom Value in the Expression Dialog.....	8-15
8-10	DeletionListener Implementation.....	8-21
8-11	New Add-Ons Referenced in adf-config.xml	8-31
9-1	Custom Action Code	9-8
9-2	Custom Actions Definitions in the adf-config.xml File	9-9
9-3	Global Custom Action Defined in the adf-config.xml File	9-11
9-4	Instance-Level Custom Action Defined in the JSPX Page.....	9-12
9-5	Disabling Source View in adf-config.xml.....	9-21
10-1	Namespace Definitions in the adf-config.xml File.....	10-3
10-2	Configuring Namespaces for Sandbox Creation.....	10-3
10-3	Filter Mappings for Composer-Specific Filter	10-4
11-1	Using the persist-changes Attribute in the adf-config.xml File	11-15
11-2	enableSecurity Element in the Customizable Components Security Section in adf-config.xml	11-16
11-3	actionsCategory Element in the Customizable Components Security Section.....	11-19
11-4	EL Used in Customizable Components an actionCategory Entry.....	11-19
11-5	action Elements in the Customizable Components Security Section	11-21
12-1	Modified Sample default-catalog.xml File	12-5
12-2	The users-catalog.xml File	12-13
12-3	Panel Customizable Component in the Catalog Definition File	12-17
12-4	Nested ADF Faces Components in the Catalog Definition File.....	12-19
12-5	Raw HTML Nested in a Verbatim Component in the Catalog Definition File.....	12-20
12-6	Raw HTML Nested In an Output Text Component in the Catalog Definition File.....	12-22
12-7	Sample Showing CatalogDefinitionFilter Implementation	12-25
12-8	Sample ResourceCatalogSelector Showing Entries for Multiple Resource Catalogs ..	12-29
13-1	Sample display template definition for the structure of Press Releases generated by the Marketing Department (mkt-dept-press-release-list-item.jsff)	13-37
13-2	Sample display template definition for the structure of Press Releases generated by the Product Management department (prod-mgmt-press-release-list-item.jsff)	13-38
13-3	Sample display template definition for the display of multiple Press Releases (press-release-list-view.jsff)	13-40
13-4	High-level structure of the templates registry file	13-44
13-5	Detailed structure of the templates registry file.....	13-44
14-1	Adding cust Namespace Prefix in the adf-config.xml File	14-10
14-2	Adding Edit Action in the adf-config.xml File	14-10
18-1	Setting the rtc.cache.time Expiration Value in adf-config.xml.....	18-22
19-1	Invoking the Mail Compose Page	19-12
19-2	Parameters of the Mail Compose Page	19-12
19-3	Hiding Recipient Fields in the Mail Compose Page	19-12
19-4	Increasing the Number of Mails Displayed	19-13
21-1	Referencing a Wiki URL from an IFRAME	21-4
22-1	Adding a data-source Tag in adf-config.xml.....	22-5
23-1	Tagging Button and Tagging - Dialog Task Flow Source	23-8
23-2	Sample JSF Page Template	23-10
23-3	JSF Page Template with Tagging and Search	23-12
24-1	Search Toolbar Task Flow Source.....	24-4
24-2	pageDef.xml File with the Search Toolbar	24-5
24-3	Oracle SES Connection in adf-config.xml.....	24-10
24-4	SampleQueryManager.java	24-13
24-5	SampleRowQueryExecutor.java	24-14
24-6	SampleRowQueryResult.java.....	24-15
24-7	SampleRow.java	24-16
24-8	Sample Query Manager Entry in service-definition.xml	24-17
27-1	WebCenter Spaces Web Service Endpoint URL Connection.....	27-11
27-2	Setting the WebCenter Spaces Web Service Endpoint at Runtime.....	27-12

27-3	Keystore Instance in jps.config.xml.....	27-12
27-4	Creating a Group Space	27-17
27-5	Creating a Custom Attribute	27-17
27-6	Creating a Group Space Template.....	27-17
27-7	Deleting a Group Space.....	27-18
27-8	Adding Members to a Group Space.....	27-19
27-9	Inviting Users to Join a Group Space	27-20
27-10	Removing Members from a Group Space	27-20
27-11	Retrieving Role Information.....	27-21
27-12	Retrieving a List of Specific Group Spaces.....	27-22
27-13	Retrieving a List of All Group Spaces.....	27-22
27-14	Retrieving a List of Specific Public Group Spaces.....	27-22
27-15	Retrieving a List of All Public Group Spaces.....	27-22
27-16	Retrieving Group Space Metadata Using the Group Space Name.....	27-23
27-17	Retrieving Group Space Metadata Using Group Space GUID	27-23
27-18	Retrieving Custom Attribute Metadata	27-24
27-19	Retrieving Membership Information	27-24
27-20	Retrieving a List of Specific Group Space Templates	27-24
27-21	Retrieving a List of All Group Space Templates	27-24
27-22	Retrieving Template Metadata Using the Template Name	27-25
27-23	Retrieving Template Metadata Given the Template GUID	27-25
27-24	Retrieving the WebCenter Spaces URL	27-26
27-25	Retrieving a Group Space URL.....	27-26
27-26	Printing a List of Group Spaces as Hyperlinks.....	27-26
27-27	Retrieving the RSS Feed URL for Recent Activity	27-27
27-28	Retrieving the RSS Feed URL for Recent Activity	27-28
27-29	Printing a Localized Error Message	27-28
27-30	Listing the Error Stack.....	27-29
28-1	Response to a GET on the Resource Index.....	28-3
28-2	Locating the URI for a Particular Service in the Resource Index.....	28-4
28-3	Link in an XML Document Fragment.....	28-5
28-4	Link in a JSON Document Fragment	28-5
28-5	XML Naming Convention	28-5
28-6	JSON Naming Convention	28-5
28-7	URI Template.....	28-7
28-8	URI Template with Parameter Values	28-7
28-9	Encoding Special Characters in URI Templates	28-7
28-10	Accessing the Resource Index	28-14
28-11	Response to Accessing the Resource Index.....	28-14
28-12	Retrieving Messages from Your Message Board (GET)	28-14
28-13	Response to Retrieving Messages from Your Message Board	28-14
28-14	Creating a Message on Another User's Message Board (POST)	28-16
28-15	Response to Creating a Message on Another User's Message Board.....	28-16
28-16	Updating a Message (PUT).....	28-17
28-17	Updating a Message	28-18
28-18	Deleting a Message (DELETE)	28-18
28-19	Response to Deleting a Message.....	28-18
28-20	Displaying Activity Stream Data	28-19
28-29	HTML Body	28-24
28-30	Retrieving the Resource Index	28-25
28-31	Traversing the Links.....	28-25
28-32	Retrieving the User Profile	28-25
28-33	Retrieving the Status Object	28-26
28-34	Rendering the New Status Object.....	28-26
28-35	Disabling the UI	28-26

28-36	AJAX Library	28-27
30-1	Generated Portlet Entry for a Page.....	30-3
30-2	Generated Portlet Entry for a Task Flow	30-7
30-3	Department.java	30-15
30-5	Employee.java	30-16
30-6	EmployeesBean.java	30-17
30-7	EmployeesBean Managed Bean	30-20
30-8	Input Parameter Definition	30-21
30-9	Default Value for Deptno Page Variable	30-24
32-1	view.jsp Sample Code	32-2
32-2	edit.jsp Sample Code	32-3
32-3	oracle-portlet.xml Sample, Navigational Parameters.....	32-6
32-4	oracle-portlet.xml Sample, Export/Import	32-7
32-5	Resource Proxy for WSRP.....	32-8
32-6	Stateless Resource Proxying	32-9
32-7	Stateless Resource Proxying Using Constant.....	32-9
32-8	provider.xml Sample, Public Parameters	32-13
32-9	ShowPage.jsp Sample	32-14
32-10	Page Definition File Sample	32-16
32-11	Whitelist Excerpt from the provider.xml File	32-24
34-1	A Rich Client Page Containing a Portlet	34-18
34-2	A Trinidad Page Containing a Portlet	34-19
34-3	Hierarchical Placement of the Portlet Tag.....	34-19
34-4	An Edited Portlet Tag.....	34-22
34-5	Persistence Setting in the Application's web.xml File	34-31
34-6	Turning Runtime Persistence Off in the Application's web.xml File	34-31
34-7	Code Fragment to be Copied When Copying a Portlet.....	34-33
34-8	Changing the Portlet ID	34-34
34-9	Creating a New Method for a Managed Bean in the Managed Bean Class	34-34
34-10	Source Page Code Fragment to Be Copied When Copying a Portlet	34-35
34-11	Code Fragment to Be Copied From a Page Definition File.....	34-35
34-12	Deleting Portlet-Related Page Variables from a Page Definition File.....	34-36
37-1	enableSecurity Element in the Portlet Security Section in adf-config.xml	37-14
37-2	enableSecurity Element in the Customizable Components Security Section in adf-config.xml	37-14
37-3	actionsCategory Element in the Portlets Security Section	37-17
37-4	actions Element in the Portlets Security Section.....	37-18
37-5	InsideBizHours Method Defined in appBusinessRules Managed Bean.....	37-18
37-6	InsideBizHours Method Referenced in the adf-config.xml File.....	37-18
37-7	InsideCorpNetwork Method Defined in appBusinessRules Managed Bean.....	37-19
37-8	InsideCorpNetwork Method Referenced in the adf-config.xml File.....	37-19
37-9	isUserInRole(<i>role</i>) API	37-21
A-1	portlet.xml Sample.....	A-2
A-2	oracle-portlet.xml Element Hierarchy	A-4
A-3	oracle-portlet.xml Sample With Navigational Parameters	A-5
A-4	connections.xml.....	A-7
A-5	provider.xml Sample	A-13
A-6	<adf-portlet-config> element Sample	A-15
A-7	PageDef.xml Sample.....	A-16
A-8	jazn-data.xml Sample	A-19
A-9	appUID in the adf-config.xml file.....	A-21
A-10	adf-config.xml.....	A-21
A-11	SES Web Service Sample Connection.....	A-22
A-12	ADF Configuration for the Documents Service	A-22
A-13	ADF Configuration for the Worklist Service	A-23

B-1	Sample pe_ext.xml File.....	B-32
B-2	Sample adf-config.xml File with Oracle Composer-Specific Configurations	B-40
C-1	Example of a Catalog Definition.....	C-2
C-2	XML Schema for Catalog Definition	C-3
C-3	Example of catalogDefinition.....	C-6
C-4	Example of dynamicFolder	C-7
C-5	Example of source element.....	C-7
C-6	Example of folder.....	C-8
C-7	Example of attributes and attribute Elements	C-9
C-8	Example of attributes and attribute Elements	C-10
C-9	Example of resource	C-11
C-10	Panel Customizable Component in the Catalog Definition File	C-12
C-11	Example of schema	C-12
D-1	The autoHeightRows Attribute on a Sample ADF Faces Table	D-3
F-1	MDS as the Default Web Clipping Repository in provider.xml	F-12
F-2	Java Command for Creating a Schema for Web Clipping Portlet Definitions and Clippings F-13	
F-3	Oracle Database as the Web Clipping Repository	F-14
F-4	Setting Oracle Database 9i or Later as Web Clipping Repository	F-14
F-5	Proxy Settings	F-17
F-6	Configuring web.xml to Use a Database Preference Store	F-21
F-7	Configuring web.xml to Use a File-Based Preference Store	F-21
F-8	Running the PersistenceMigrationTool Utility.....	F-24
F-9	PDK-Java Migration Utility Command Line, Migration.....	F-27
F-10	PDK-Java Migration Utility Command Line, Upgrade.....	F-28
G-1	Web Servlet Initialization Parameters.....	G-8
G-2	Servlet Definition for Resource Servlet.....	G-9
G-3	Servlet Mapping for Resource Servlet	G-9
G-4	Web Servlet Initialization Parameter	G-9
G-5	Servlet Definition for Resource Servlet.....	G-9
G-6	Servlet Mapping for Resource Servlet	G-10

List of Figures

1-1	Overview of Oracle WebCenter Architecture.....	1-2
1-2	Oracle JDeveloper and the WebCenter Extension	1-3
2-1	Sample Fusion Order Demo for WebCenter Home Page	2-3
2-2	Documents tab.....	2-4
2-3	Links and Tags	2-4
2-4	Links in the Fusion Order Demo for WebCenter	2-5
2-5	Tags in the Fusion Order Demo for WebCenter.....	2-5
2-6	Reviews Tab of the Fusion Order Demo for WebCenter	2-6
2-7	Search Toolbar	2-7
2-8	Search Results.....	2-8
2-9	My Page Link.....	2-8
2-10	Embedding a Video.....	2-8
2-11	Recent Activities Component.....	2-9
2-12	RSS Viewer in the Fusion Order Demo for WebCenter	2-9
2-13	People Connections -- Invite Screen.....	2-10
2-14	People Connections -- Connections Screen	2-10
2-15	Announcements in the Fusion Order Demo for WebCenter.....	2-11
2-16	Top Five Electronics (Standards-Based Java (JSR 168) Portlet).....	2-12
2-17	Activity Stream Showing Recent Activities to the Documents and People Connections Services 2-12	
2-18	Tag Cloud in the Fusion Order Demo for WebCenter	2-13
2-19	Edit Link.....	2-13
2-20	About FOD Link in the Fusion Order Demo for WebCenter	2-13
2-21	Oracle Composer Toolbar.....	2-14
2-22	Customized Resource Catalog in the Fusion Order Demo for WebCenter.....	2-14
2-23	Adding Product Videos from YouTube	2-15
3-1	Application from WebCenter Application Template in JDeveloper.....	3-7
3-2	Application from WebCenter Application Template in a Windows File System	3-7
3-4	ADF Security Page of the ADF Security Wizard.....	3-17
3-5	Authentication Page of ADF Security Wizard.....	3-18
3-6	Automatic Policy Grants Page	3-18
3-7	Specify an Authenticated Welcome Page.....	3-20
3-8	Summary Page.....	3-20
4-2	Preferences Dialog	4-4
4-3	HTTPS and Truststore Settings Pane	4-4
5-1	Actions Menu on a Show Detail Frame	5-4
5-2	Change Layout Icon	5-5
5-3	Layout Options.....	5-5
5-4	Collapse Icon on a Show Detail Frame	5-6
5-5	Expand Icon on a Show Detail Frame.....	5-6
5-6	Actions on a Web Clipping Portlet.....	5-6
5-7	Edit Link While in View Mode	5-7
5-8	View Menu in Oracle Composer	5-7
5-9	Design View of a Page.....	5-8
5-10	Oracle Composer Catalog.....	5-9
5-12	ADF Faces Components You Can Add to the Page.....	5-11
5-13	Add Box Above Icon on a Box Component	5-13
5-14	Box Component Before Adding Another One Adjacent to It.....	5-13
5-15	Box Component Added Above.....	5-14
5-16	Add Box Below Icon on a Box Component.....	5-14
5-17	Box Component Added Below	5-14
5-18	Add Box Left Icon on a Box Component.....	5-15
5-19	Box Component Added to the Left	5-15
5-20	Add Box Right Icon on a Box Component	5-15

5-21	Box Component Added to the Right.....	5-16
5-22	Resequencing Options on the Child Components Tab of a Container	5-17
5-23	Component Properties Dialog	5-18
5-24	Parameters tab in the Component Properties Dialog	5-19
5-25	Visual Indication of Property Customization.....	5-20
5-26	Reset and Override Options in the Component Properties Dialog	5-21
5-27	Select Text Resource Option on an Attribute.....	5-22
5-28	Select Text Resource Dialog.....	5-22
5-29	Icons for Creating and Editing Resource String Keys	5-23
5-30	Read-Only Resource Strings in the Select Text Resource Dialog.....	5-23
5-31	Use Link on a Resource String	5-24
5-32	Active Status on a Resource String.....	5-25
5-33	Fields for Creating a New Resource String in the Search Results Table.....	5-26
5-34	Show Component Option in the Component Properties Dialog	5-27
5-35	Hide Component Link in a Container's Component Properties Dialog.....	5-28
5-36	Security Tab on the Page Properties Dialog.....	5-29
5-37	Parameters Tab on the Page Properties Dialog	5-30
5-38	Error Dialog Prompting Users to Discard Changes.....	5-32
5-39	Error Dialog Informing Users About Page Reload	5-32
5-40	Save and Label Button on the Oracle Composer Toolbar	5-33
5-41	Customization Manager Button.....	5-33
5-43	Upload Customization Dialog	5-36
5-44	Select a Label Dialog.....	5-36
5-48	Cut and Paste Options on the Source View Toolbar	5-40
5-49	Table in the Sample Application.....	5-41
5-50	Table Columns in Source View	5-41
5-52	Components Within a Task Flow	5-42
5-53	Options to Zoom Out of a Task Flow.....	5-43
5-54	Reset Task Flow Button.....	5-43
5-55	Edit Option On a Declarative Component	5-45
5-56	Close Option Displayed While Editing a Declarative Component	5-45
5-57	Hide Component Option in Source View of the Page.....	5-46
5-59	Page Customizable Component	5-48
5-60	Change Mode Link Component	5-48
5-61	Panel Customizable Component	5-49
5-62	Show Detail Frame Component.....	5-49
5-63	Layout Customizable Component	5-50
5-64	Structure of a Page Containing Nested Task Flows.....	5-53
6-8	Command Link	6-15
6-9	Command Link with a Page Icon	6-16
6-10	Command Button with a Page Icon	6-16
6-11	Custom Label.....	6-16
6-12	Page Service Data Control	6-19
6-13	scopeName Parameter	6-20
6-16	Create Page Dialog using the templates.xml Style	6-32
6-17	Create Page Dialog using the templates2.xml Style	6-32
6-18	Render Pages as Tabs	6-33
6-20	Render Pages as Links.....	6-34
7-1	New Customizable Page (MyPage.jspx) Shown in the Application Navigator	7-2
7-2	Page Customizable Component	7-4
7-3	Change Mode Link	7-6
7-4	Change Mode Link in Design View	7-6
7-5	Layout Customizable Component	7-8
7-6	Show Detail Frame Component.....	7-10
7-7	New Page Template File	7-11

7-8	Component Hierarchy in MyPage.JSPX	7-15
8-1	Default Add-Ons on the Oracle Composer Toolbar	8-2
8-2	Oracle Composer Toolbar with Default Elements	8-3
8-3	About FOD Button in Oracle Composer Toolbar.....	8-5
8-4	About FOD Button in Oracle Composer Toolbar.....	8-8
8-6	Customization Manager Button.....	8-10
8-7	Expression Language Editor	8-15
8-8	Expression Builder Displaying a Custom Value	8-17
8-9	XML Component in the Catalog.....	8-27
8-10	Drop Handlers on an XML Component in the Catalog	8-28
9-1	Page1.jspx in Structure Navigator.....	9-4
9-2	Customize Action on the Actions Menu	9-6
9-3	Page with Option to Edit Text.....	9-6
9-4	Page1 with Updated text.....	9-7
9-5	Custom Actions on a Show Detail Frame Enclosing a Task Flow	9-13
9-6	Edit Action on a Task Flow Instance.....	9-14
9-7	Custom Action on a Task Flow Instance	9-15
9-8	Custom Action Displayed Against a Task Flow in the Component Navigator	9-19
9-10	Defining Styles for contentStyle and inlineStyle in the Property Inspector.....	9-23
10-1	Confirm Close Dialog in Oracle Composer	10-5
10-2	Page Concurrency Message.....	10-6
11-1	The jazn-data.xml File	11-6
11-2	Roles Section in the jazn-data.xml File	11-6
11-4	Page Definitions in the jazn-data.xml File.....	11-7
11-5	Select Roles Dialog	11-8
11-6	Permissions List in the jazn-data.xml File.....	11-8
11-8	Edit Mode for admin	11-12
11-9	Restricted Component in Page Source View	11-13
11-10	Task Flow Security Region in the jazn-data.xml File	11-22
11-11	Select Roles Dialog.....	11-22
12-1	Resource Catalog Overview	12-2
12-2	Components in the Default Resource Catalog.....	12-3
12-3	Saved Searches Folder in the Catalog	12-10
12-4	Modified Resource Catalog with the Discussions Folder	12-11
12-5	Custom Resource Catalog Displayed in the Resource Catalog.....	12-16
12-6	Panel Customizable Component Titled Box in the Catalog	12-18
12-7	Show Detail Frame Component Titled Movable Box in the Catalog	12-20
12-8	YouTube Video in a Verbatim Component in the Catalog.....	12-21
12-10	YouTube Video in an Output Text Component in the Catalog	12-23
12-12	XML for the YouTube Video Object in the Edit dialog for the Output Text's Value Property	
	12-24	
12-13	Resource Catalog Displayed to ngreenbe.....	12-27
12-14	Resource Catalog Displayed to sking	12-28
12-15	Catalog Displayed to sking and ngreenbe	12-31
12-16	Resource Catalog Displayed to the ahunold.....	12-32
13-1	Content Repository Connection - Oracle Content Server	13-10
13-2	Content Repository Connection - Oracle Portal	13-11
13-3	Create Database Connection	13-13
13-4	File System Connection.....	13-16
13-5	Content Repository Connection - Oracle WebCenter Adapter for Microsoft SharePoint	13-18
13-6	The Shared Documents Library Path for a SharePoint Services v3 Team Site	13-20
13-7	The Documents Center Document Library Path for Moss 2007 Site.....	13-20
13-8	Application Resources.....	13-21
13-9	Resource Palette - Properties.....	13-25

13-10	Edit Content Repository Connection	13-26
13-11	Application Resources - Properties	13-26
13-12	Edit Content Repository Connection	13-27
13-13	Dragging an Existing Common Repository Connection (IDE Connection) to an Application 13-27	
13-14	Content Display Template Tags in Component Palette	13-36
13-15	Identifying Content Type Properties	13-37
13-16	Data Controls Panel - Oracle Content Server.....	13-51
13-17	Projects Panel - Model Project.....	13-52
13-18	Edit Data Controls	13-53
13-19	Edit Content Repository Data Control Dialog.....	13-53
13-20	The URI Attribute of the getURI Method.....	13-56
13-21	Oracle JDeveloper Context Menu for the getURI method.....	13-56
13-22	Edit Action Binding	13-56
13-23	Go Link Properties.....	13-57
13-24	ADF Go Link in a Browser	13-57
13-25	Page Data Binding Definition	13-58
13-26	Oracle JDeveloper Context Menu for the getURI method.....	13-59
13-27	New Textual Link	13-60
13-28	Insert Inside af:goLink - ADF Faces	13-60
13-29	Insert ADF Faces Item	13-61
13-30	ADF Object Image Link in a Browser	13-61
13-31	The Return node of the getItems method.....	13-62
13-32	The Create Context Menu for getItems Method.....	13-63
13-33	Edit Table Columns	13-63
13-34	Edit Action Binding	13-64
13-35	Read-Only Table for Publishing Folder Content.....	13-64
13-36	Files and Folders Displayed in a Read-Only Table.....	13-65
13-37	Default Formatting for the Name Column.....	13-65
13-38	Folder Content Displayed as Hyperlinks.....	13-66
13-39	Folder Contents	13-66
13-40	Table Properties - Common Tab.....	13-67
13-41	Files and Folders Displayed in a Single-Column Table	13-67
13-42	Display Files Only.....	13-68
13-43	Files Displayed in a Single-Column Table	13-68
13-44	Parameters of the getItems Method	13-70
13-45	Oracle JDeveloper Create Menu for getItems.....	13-70
13-46	The Edit Action Binding Dialog.....	13-71
13-47	Edit Tree Binding	13-72
13-48	Tree for Navigating Folder Content.....	13-72
13-49	Folder Content Displayed in a Tree	13-73
13-50	Output Text Converted to a Switcher Component.....	13-73
13-51	Switcher Component with Two Facets.....	13-74
13-52	Tree with File Names as Hyperlinks.....	13-75
13-53	ADF Parameter Form in the Design View.....	13-76
13-54	Table with Four Columns - search	13-76
13-55	Search Results for .jpg Files	13-77
13-56	Variables Dialog - predicates	13-78
13-57	Advanced Search - Design View	13-79
13-58	Advanced Search Results.....	13-79
14-1	Adding Content Repository Root Folder to JSF Page.....	14-5
14-2	Adding Subfolder to JSF Page.....	14-5
14-3	Adding Documents Service Task Flow to JSF Page.....	14-6
14-4	Specifying Parameters for Content Presenter Task Flow.....	14-7
14-5	Document List View Task Flow in the Bindings View.....	14-8

14-6	Task Flow Binding Parameters	14-9
14-7	Documents Service Task Flow Actions Menu in Edit Mode	14-9
14-8	Selecting External Application in the Content Repository Connection Dialog	14-21
14-9	Naming the External Application.....	14-21
14-10	Choosing the BASIC Authentication Method.....	14-21
14-11	Specifying the Public Credentials.....	14-21
14-12	Using the New External Application	14-22
14-13	External Application in the Application Resources Panel.....	14-22
15-1	RSS Details Specified at Design Time	15-2
15-2	RSS Feed at Runtime	15-2
15-3	Setting a Proxy Server	15-4
15-4	Example of the Edit Task Flow Binding Dialog for the RSS Service	15-5
15-5	RSS Viewer Task Flow in the Page Source	15-5
16-1	Sample Announcement From the Announcement Task Flow	16-2
16-2	An Announcement.....	16-3
16-3	Open Announcement Manager	16-3
16-4	Announcement Manager Task Flow	16-4
16-5	Create Discussion Connections, Step 1	16-6
16-6	Create Discussions Connection, Step 2.....	16-7
16-7	Create Discussions Connection, Step 3.....	16-8
16-8	Announcements View at Runtime	16-10
16-9	Edit Task Flow Binding Dialog for Announcements - Sidebar View.....	16-11
16-10	Announcements - Sidebar View with freeFlowView Parameter	16-12
16-11	Announcements - Sidebar View with Optional Parameters	16-13
17-1	Discussion Forum at Runtime.....	17-3
17-2	Create Discussion Connections, Step 1	17-5
17-3	Create Discussions Connection, Step 2.....	17-6
17-4	Create Discussions Connection, Step 3.....	17-7
17-5	Discussions Forum View with categoryId Set.....	17-12
17-6	Click any Forum in the Discussion Forums View.....	17-12
17-7	Click any Topic in the Discussion Forums View.....	17-12
17-8	Discussion Forums View with the forumId Parameter Set	17-12
17-9	Click any Topic in the Discussion Forums View.....	17-13
17-10	Discussions - Popular Topics View at Runtime	17-13
17-11	Discussions - Recent Topics View at Runtime.....	17-14
17-12	Discussions - Watched Forums View at Runtime.....	17-15
17-13	Discussions - Watched Topics View at Runtime.....	17-16
17-14	Discussions - Sidebar View at Runtime.....	17-17
18-1	Presence Icon (Online).....	18-1
18-2	Presence Icon Context Menu	18-2
19-1	Mail Service at Runtime	19-2
19-2	Message Filter	19-2
20-3	Activity Stream - Quick View Task Flow	20-9
20-6	Connections - Quick View Task Flow.....	20-11
20-8	Feedback - Quick View Task Flow	20-13
20-10	Message Board - Quick View Task Flow	20-14
20-12	Profile - Snapshot Task Flow	20-15
21-1	Wiki Page Rendered in Inline=0 Mode.....	21-2
21-2	Sample Wiki Portlet in an Application	21-4
21-3	Sample Wiki Portlet in an IFRAME at Runtime.....	21-5
21-4	Generating Service Endpoints Interfaces and Methods	21-14
22-1	The Links Icon (No Links Present)	22-2
22-2	The Links Icon (Links Present).....	22-2
22-3	Links Dialog.....	22-3
22-5	Insert Links Detail Button Wizard.....	22-7

22-6	The Link Detail Button in Your Page Source	22-8
23-1	The Tags Icon.....	23-2
23-2	A Tag Cloud.....	23-2
23-3	Page Service Libraries	23-3
23-4	Documents Service Libraries.....	23-3
23-5	Database Connection.....	23-5
23-6	Insert Tagging Button Dialog for a Custom Component.....	23-7
23-7	Tag This Page Dialog.....	23-8
23-8	Search Results with Tagged Items and Tags.....	23-8
23-9	Resource Viewer	23-9
23-10	Create JSF Page Template Dialog	23-10
23-11	Insert Tagging Button Dialog for a Page	23-11
23-12	Tag this Page Dialog for Search Page.....	23-13
23-13	Tag this Page Dialog for Documents Page	23-13
23-14	Page Definition Replacement.....	23-15
23-15	Page Definition - Structure Window.....	23-15
23-16	Page Definition - Event Map	23-16
23-17	Related Resources in the Page Definition.....	23-17
24-2	Search Main View	24-6
24-3	Search - Saved Searches Task Flow	24-7
24-5	Create Oracle SES Connection Dialog.....	24-9
24-6	Oracle SES Connection in Application Resources.....	24-10
24-7	Search Results Dialog with Oracle SES Included	24-11
25-1	Recent Activities Service at Runtime	25-3
25-2	Additional Fields Page	25-4
25-3	Edit Task Flow Binding Dialog	25-5
25-4	Example of the Edit Task Flow Binding Dialog for the Recent Activities Service	25-6
25-5	The Recent Activities Task Flow on a Page in the Design View	25-6
26-1	Worklist Service at Runtime.....	26-3
26-2	Create Worklist Connection Dialog	26-5
26-3	Worklist Task Flow in the Page Source	26-6
27-1	Oracle WebCenter Spaces.....	27-2
27-2	Finance - Sample Group Space	27-3
27-3	Purchasing Application Includes a Group Space Creation Link	27-6
27-4	Custom Create Group Space Dialog	27-7
27-5	Supplier Evaluation Group Space	27-8
27-6	SpacesWebService WSDL	27-10
28-1	The Connections List	28-24
29-1	The Products Portlet	29-1
29-2	Portlet Anatomy	29-2
29-3	JSF Portlets	29-5
29-4	Parameter Form and Display Portlets.....	29-7
29-5	Product Information Portlet	29-9
29-6	Portlet Resources from Declarative to Coded Development.....	29-11
29-7	Portlet Producer Overview	29-17
29-8	PDK-Java Producers	29-18
29-9	Producer Architecture.....	29-20
29-10	Portlet Creation Style.....	29-23
30-1	The Create Portlet Entry Dialog for a Page.....	30-3
30-2	The Create Portlet Entry Dialog for a Task Flow	30-6
30-3	The Manage Portlet Entries of Task Flows Dialog.....	30-8
30-4	Example Application Running as a Web Application.....	30-22
30-5	Portletized Task Flows in an Application	30-26
31-1	WSRP Specification Architecture.....	31-2
31-2	Oracle WebCenter Portlet Architecture.....	31-3

31-3	The General Portlet Information Page	31-6
31-4	The Additional Portlet Information Page	31-7
31-5	The Content Types and Portlet Modes Page	31-8
31-6	The Customization Preferences Page	31-9
31-7	The Security Roles Page	31-10
31-8	The Caching Options Page	31-11
31-9	The Initialization Parameters Page	31-12
31-10	The Portlet Navigation Parameters Page	31-13
31-11	Files Generated for a JSR 168 Java Portlet	31-14
31-12	The Provider Details Page	31-15
31-13	The General Portlet Information Page	31-16
31-14	The View Modes Page	31-17
31-15	The Customize Modes Page	31-18
31-16	The Additional Modes Page	31-19
31-17	The Public Portlet Parameters Page	31-20
31-18	Files Generated for a PDK-Java Portlet	31-21
31-19	Custom WebCenter Application Link Types	31-28
32-1	Creating a Portlet with Navigational Parameters	32-5
32-2	Portlet Navigation Parameters Page of Portlet Wizard	32-6
32-3	Public Portlet Parameters Page of Portlet Wizard	32-13
32-4	Submitting a Blog	32-36
32-5	Saving a Blog Entry	32-36
33-1	IntegratedWLSConnection in IDE Connections	33-2
33-2	WSRP Producer Test Page	33-4
33-3	DefaultServer - Log	33-5
33-4	Portlet Application Test Page	33-6
33-5	Producer Test Page	33-6
34-1	The Specify Producer Name Page (WSRP Producer)	34-4
34-2	The Specify Connection Details Page (WSRP Producer)	34-5
34-3	The Specify Additional Registration Details Page (WSRP Producer)	34-6
34-4	The Configure Security Attributes Page (WSRP Producer)	34-7
34-5	The Specify Key Store Page (WSRP Producer)	34-9
34-6	The User Categories Dialog	34-11
34-7	The Specify Producer Name Page (PDK-Java Producer)	34-12
34-8	The Specify Connection Details Page (PDK-Java Producer)	34-13
34-9	The Specify Additional Registration Details Page (PDK-Java Producer)	34-14
34-10	Portlets Linked Using Navigational Parameters	34-42
34-11	Portlets Linked Using ADFm Events	34-44
34-12	Page Layout for Cascading ADFm Events Example	34-45
34-13	Cascading ADFm Events	34-48
35-1	Example of an OmniPortlet	35-2
35-2	OmniPortlet in the Resource Palette	35-2
36-1	Associating a Web Clipping Producer with an External Application	36-5
36-2	Logging into the Integrated External Application	36-6
36-3	Finding a Web Clipping	36-6
37-1	Configure a New Mail Connection Page	37-3
37-2	External Application URL	37-4
37-3	Create Web Application Filter Mapping Dialog Box	37-11
37-4	Security Alert Dialog Box	37-12
37-5	Certificate Dialog Box	37-13
37-6	File to Export Screen of the Certificate Export Wizard	37-13
37-7	WSRP Portlet Security Architecture	37-24
38-1	Run Manager	38-3
38-2	DefaultServer Log Window	38-3
38-3	Auto Generate and Synchronize weblogic-jdbc.xml Descriptors During Deployment	

	Checkbox	38-6	
38-4	Security Deployment Options.....		38-7
38-5	EAR Status in Deployment - Log.....		38-10
38-6	Deployment Action Dialog.....		38-12
38-7	Select Server Dialog		38-12
38-8	Deployment Summary Dialog		38-13
39-1	Versioning Navigator		39-1
39-2	Confirm Create Connection Dialog.....		39-2
39-3	Create CVS Connection - Connection.....		39-2
39-4	Create CVS Connection - Root.....		39-3
39-5	Create CVS Connection - Test Connection.....		39-3
39-6	Log In to CVS Dialog.....		39-4
39-7	Create CVS Connection - Test Connection Success		39-4
39-8	Create CVS Connection - Name.....		39-5
39-9	Create CVS Connection - Summary		39-5
39-10	Create Subversion Repository.....		39-6
39-11	Create Subversion Connection.....		39-6
39-12	Edit Subversion Connection.....		39-7
D-3	Task Flow with a Minimum Height Specified.....		D-5
E-1	Data Source Page of Web Service Data Control Wizard		E-2
E-2	Data Control Operations Page of Web Service Data Control Wizard.....		E-3
E-3	Edit Web Service Connection Dialog		E-4
E-4	Edit Table Columns Dialog		E-5
E-5	Action Binding Editor		E-6
E-6	Sample of Searched Output, Hits Unformatted		E-6
E-7	Sample of Searched Output, Hits Formatted.....		E-7
F-1	Web Clipping - Provider Test Page.....		F-11
F-2	Locating the cacerts file.....		F-19

List of Tables

1-1	Oracle WebCenter Services	1-10
1-2	Accessibility Attributes for Oracle Composer Components	1-16
2-1	WebCenter Features in the Fusion Order Demo for WebCenter Sample Application.	2-15
5-1	Customization Restrictions on Oracle Composer Components	5-50
5-2	Mapping of Page Privileges to Oracle Composer Behavior	5-52
6-1	Page Service Developer Tools	6-1
8-2	Customization Manager Task Flow Parameters	8-30
8-3	Toolbar Areas	8-33
11-1	Actions Categories and Show Detail Frame Actions Mapping.....	11-18
11-2	Actions Settings for Adding Content to a Page.....	11-20
11-3	Actions Settings for Rearranging Content on a Page	11-20
11-4	Actions Settings for Moving Content on a Page.....	11-20
13-1	Parameters of the getItems Method	13-4
13-2	Return Attributes of the getItems Method	13-4
13-3	Parameters of the search Method	13-5
13-4	Return Attributes of the search Method.....	13-5
13-5	Parameters of the advancedSearch Method.....	13-5
13-6	Return Attributes of the advancedSearch Method	13-6
13-7	Return Attributes of the getAttributes Method.....	13-6
13-8	Configuration Parameters for Oracle Content Server	13-8
13-9	Oracle Content Server Connection Parameters for Each RIDC Socket Type.....	13-9
13-10	Parameters for Creating Oracle Portal-based Content Data Control.....	13-12
13-11	Adding Content to a JSF Page.....	13-28
13-12	EL Expressions for a Content Item Node	13-29
13-13	EL Expressions for Content Item Node Properties.....	13-30
13-14	EL Expressions for Content Item Node Property Values	13-32
13-15	EL Expressions for Content Item Node or Property Icons	13-33
13-16	EL Expressions for Content Item Node URLs	13-33
13-21	Loading of Node Properties By Node Retrieval Mechanism	13-47
14-1	Documents Service Task Flow Support by Content Types and Content Repository ...	14-5
14-2	Documents Service Task Flows.....	14-11
14-3	Content Presenter Task Flow Parameters	14-13
14-4	Out-of-the-Box Templates for Displaying Single Content Items.....	14-14
14-5	Out-of-the-Box Templates for Displaying Multiple Content Items.....	14-15
14-6	Document Manager Task Flow Parameters.....	14-16
14-7	Document List View Task Flow Parameters.....	14-16
14-8	Recent Documents Task Flow Parameters	14-19
14-9	Apache MyFaces Trinidad Parameters.....	14-23
15-1	RSS Viewer Task Flow Binding Parameters	15-5
16-1	Announcement Task Flows	16-8
16-2	Announcements - Sidebar View Task Flow Parameters	16-11
17-1	Discussions Service Task Flows.....	17-7
17-2	Parameters for Discussion Forums Task Flow	17-9
17-3	Parameters for Discussions - Popular Topics Task Flow	17-13
17-4	Parameters for Discussions - Recent Topics Task Flow	17-14
17-5	Parameters for Discussions - Watched Forums Task Flow.....	17-15
17-6	Parameters for Discussions - Watched Topics Task Flow	17-16
17-7	Related Resource Types for forums	17-20
17-8	Writable Elements for forum.....	17-21
17-9	Read-only Elements for forum.....	17-21
17-10	Related Resource Types for forum	17-21
17-11	Related Resource Types for topics.....	17-22
17-12	Writable Elements for topic	17-23

17-13	Read-only Elements for topic	17-23
17-14	Related Resource Types for topic	17-24
17-15	Related Resource Types for messages	17-25
17-16	Writable Elements for message.....	17-26
17-17	Read-only Elements for message.....	17-26
17-18	Related Resource Types for message	17-27
18-1	Presence Component Description	18-20
20-1	Activities Tracked by Activity Stream	20-2
20-8	Profile Section Names	20-26
20-9	Profile Field Names	20-26
20-13	Read-Only Elements for activity.....	20-39
20-14	Related Resource Types for people	20-42
20-18	Related Resource Types for listNames	20-47
20-19	Writable Elements for listName.....	20-47
20-20	Related Resource Types for listName	20-48
20-21	Writable Elements for member	20-48
20-22	Writable Elements for status	20-49
20-23	Related Resource Types for status.....	20-49
20-24	Writable Elements for invitations.....	20-50
20-25	Related Resource Types for invitations	20-50
20-26	Writable Elements for invitation.....	20-51
20-27	Read-only Elements for invitation.....	20-51
20-28	Related Resource Types for invitations	20-51
20-29	Related Resource Types for feedback	20-53
20-30	Read-only Elements for message.....	20-54
20-31	Related Resource Types for message	20-54
20-32	Related Resource Types for messageBoard	20-56
20-33	Writable Elements for message.....	20-57
20-34	Read-only Elements for message.....	20-57
20-35	Related Resource Types for message	20-57
21-4	Data Structures of Oracle WebCenter Wiki and Blog Server Web Services.....	21-8
21-5	Domain-Related Methods.....	21-9
21-6	Page-Related Methods.....	21-9
21-7	Administrative Methods.....	21-10
21-8	Blog-Related Methods	21-11
21-9	Blog Entry-Related Methods	21-11
21-10	Blog Comment-Related Methods	21-12
21-11	Search-Related Methods	21-13
23-1	Tags Service Task Flows	23-6
23-2	Fields in the Insert Tagging Button Dialog	23-7
23-3	Fields in the Insert Tagging Button Dialog for a Page.....	23-11
23-4	refreshAllRelated Event	23-17
24-1	Search Service Task Flows	24-4
25-1	Recent Activities Time Range Parameter Values	25-5
25-2	Recent Activities Settings in the adf-config.xml File	25-7
27-1	WebCenter Spaces API Classes.....	27-5
27-2	APIs for Performing Common Group Space Operations	27-15
27-3	APIs for Retrieving Group Space Metadata.....	27-22
27-4	APIs for Retrieving Group Space Template Metadata	27-25
27-5	Group Space APIs in the GroupSpaceWSException Class	27-28
27-6	Related Resource Types for urn:oracle:webcenter:spaces	27-33
27-7	Read-only Elements for urn:oracle:webcenter:space.....	27-33
27-8	Related Resource Types for urn:oracle:webcenter:space	27-34
27-9	Related Resource Types for urn:oracle:webcenter:space:members.....	27-35
27-10	Read-only Elements for urn:oracle:webcenter:space:member	27-35

27-11	Related Resource Types for urn:oracle:webcenter:space:member	27-36
27-12	Related Resource Types for urn:oracle:webcenter:space:attributes	27-36
27-13	Read-only Elements for urn:oracle:webcenter:space:attribute.....	27-37
27-14	Related Resource Types for urn:oracle:webcenter:space:attribute	27-37
27-15	Related Resource Types for urn:oracle:webcenter:space:resourceindex	27-38
27-16	Related Resource Types for urn:oracle:webcenter:space:lists	27-39
27-17	Writable Elements for urn:oracle:webcenter:space:list	27-40
27-18	Read-only Elements for urn:oracle:webcenter:list	27-40
27-19	Related Resource Types for urn:oracle:webcenter:space:list.....	27-40
27-20	Related Resource Types for urn:oracle:webcenter:space:list:rows	27-42
27-21	Writable Elements for urn:oracle:webcenter:space:list:row	27-43
27-22	Read-only Elements for urn:oracle:webcenter:space:list:row	27-43
27-23	Related Resource Types for urn:oracle:webcenter:space:list:row.....	27-43
27-24	Related Resource Types for urn:oracle:webcenter:space:list:columns.....	27-44
27-25	Writable Elements for urn:oracle:webcenter:space:list:column	27-45
27-26	Read-only Elements for urn:oracle:webcenter:space:list:column	27-45
27-27	Related Resource Types for urn:oracle:webcenter:space:list:column	27-45
28-1	HTTP Methods	28-9
28-2	HTTP Response Status Codes	28-9
29-2	OmniPortlet Data Sources	29-16
32-1	PDK-Java JNDI Variables	32-28
37-1	actionsCategory Attributes and Portlets Actions Mapping.....	37-17
37-2	Identity Propagation Mechanisms	37-20
39-1	Developer Actions Affecting Metadata Files	39-8
A-1	Child Elements of adf-portlet-config	A-14
B-4	Facets of the Layout Customizable Component	B-9
B-5	Values for Type Attribute of Layout Customizable	B-10
B-8	Show Detail Frame Facets.....	B-20
B-11	panel Element Attributes	B-28
B-12	property-panel Element Attributes	B-29
B-13	panel Element Attributes	B-29
B-14	tag Element Attribute	B-31
B-15	tag Element Attribute	B-31
B-16	attribute Element Attributes.....	B-31
B-17	Oracle Composer Runtime Help Topics.....	B-45
B-26	Show Detail Frame (HTML) Facets	B-60
C-1	catalogDefinition Keywords.....	C-6
C-2	dynamicFolder Keywords	C-7
C-3	source Keywords.....	C-8
C-4	folder Keywords.....	C-8
C-5	attributes Keywords	C-9
C-6	attribute Keywords	C-10
C-7	resource Keywords	C-11
C-8	component Keywords	C-12
C-9	descriptor Keywords	C-13
E-1	Parameter Values for Action Binding Editor	E-5
F-1	HTTP Proxy Information Command Line Parameters	F-3
F-2	HTTPS Proxy Information Command Line Parameters	F-3
F-3	Provider.xml Tags.....	F-4
F-4	Parameters in the driverInfo Property.....	F-7
F-5	Parameters and Values for driverClassName and dataSourceClassName.....	F-8
F-9	Migration Modes in Which to Run the Utility	F-26
F-10	Upgrade Modes in Which to Run the Utility	F-27

Preface

This guide provides in-depth information for all of the following tasks:

- How to plan, build, deploy, and manage a custom WebCenter application with Oracle WebCenter Framework.
- How to administer, monitor, and maintain a custom WebCenter application and all of its associated components with Oracle WebCenter Framework.
- How to prepare an application for, configure, and integrate WebCenter services.
- How to plan, build, deploy, and manage portlets for a custom WebCenter application.

Note: For the portable document format (PDF) version of this manual, when a URL breaks onto two lines, the full URL data is not sent to the browser when you click it. To get to the correct target of any URL included in the PDF, copy and paste the URL into your browser's address field. In the HTML version of this manual, you can click a link to directly display its target in your browser.

Audience

This guide assumes the audience has already read and performed the steps in the Oracle Fusion Middleware Tutorial for Oracle WebCenter Developers.

This manual is written for all of the following developers:

- The JSF application developer, who wants to build a custom WebCenter application or add Oracle WebCenter functionality to their application.
- The portal application developer, who wants to integrate Oracle WebCenter functionality into their application
- The component developer, who wants to build portlets from Oracle WebCenter services.

This guide also assumes that the audience has already read the *Oracle Fusion Middleware Fusion Developer's Guide for Oracle Application Development Framework* and is familiar with the following concepts:

- Java
- Oracle JDeveloper
- JavaServer Faces

- Oracle Application Development Framework (Oracle ADF) (purpose, basic architecture, basic development skills)
- Oracle ADF Faces components
- Oracle WebLogic Server

Documentation Accessibility

Our goal is to make Oracle products, services, and supporting documentation accessible to all users, including users that are disabled. To that end, our documentation includes features that make information available to users of assistive technology. This documentation is available in HTML format, and contains markup to facilitate access by the disabled community. Accessibility standards will continue to evolve over time, and Oracle is actively engaged with other market-leading technology vendors to address technical obstacles so that our documentation can be accessible to all of our customers. For more information, visit the Oracle Accessibility Program Web site at <http://www.oracle.com/accessibility/>.

Accessibility of Code Examples in Documentation

Screen readers may not always correctly read the code examples in this document. The conventions for writing code require that closing braces should appear on an otherwise empty line; however, some screen readers may not always read a line of text that consists solely of a bracket or brace.

Accessibility of Links to External Web Sites in Documentation

This documentation may contain links to Web sites of other companies or organizations that Oracle does not own or control. Oracle neither evaluates nor makes any representations regarding the accessibility of these Web sites.

Access to Oracle Support

Oracle customers have access to electronic support through My Oracle Support. For information, visit <http://www.oracle.com/support/contact.html> or visit <http://www.oracle.com/accessibility/support.html> if you are hearing impaired.

Related Documents

For more information, see the following documents in the Oracle Fusion Middleware 11g Release 1 (11.1.1) documentation set or on Oracle Technology Network (OTN) at <http://www.oracle.com/technology/index.html>.

- *Oracle Fusion Middleware Tutorial for Oracle WebCenter Developers*
- *Oracle Fusion Middleware Error Messages Reference*
- *Oracle Fusion Middleware Fusion Developer's Guide for Oracle Application Development Framework*
- *Oracle Fusion Middleware Developer's Guide for Oracle Portal*

Conventions

The following text conventions are used in this document:

Convention	Meaning
boldface	Boldface type indicates graphical user interface elements associated with an action, or terms defined in text or the glossary.
<i>italic</i>	Italic type indicates book titles, emphasis, or placeholder variables for which you supply particular values.
monospace	Monospace type indicates commands within a paragraph, URLs, code in examples, text that appears on the screen, or text that you enter.

Part I

Introduction

Part I contains the following chapters:

- [Chapter 1, "Understanding Oracle WebCenter"](#)
- [Chapter 2, "Introduction to the WebCenter Sample Application"](#)
- [Chapter 3, "Preparing Your Development Environment"](#)
- [Chapter 4, "Preparing Your Application for Oracle WebCenter Services"](#)

Understanding Oracle WebCenter

This chapter introduces you to Oracle WebCenter and helps you understand what you must consider when building a custom application using the Oracle WebCenter Framework.

This chapter includes the following sections:

- [Section 1.1, "Introduction to Oracle WebCenter"](#)
- [Section 1.2, "Design Questions to Consider Before You Start"](#)
- [Section 1.3, "Accessibility Features"](#)

Audience

This chapter is intended for developers of custom WebCenter applications. Developers should review this chapter carefully to determine what options are available to them.

1.1 Introduction to Oracle WebCenter

With the advent of portals, users were suddenly able to interact with the information they were viewing and personalize their experience to match their exact requirements. These users are now demanding the same level of interaction with web applications. The line between portals and other web applications has become blurred, and with the proliferation of Web 2.0 technologies such as wiki, RSS, and blogs, this user demand for highly interactive applications can be met.

One way to simplify transactions is to provide everything users need to support a given task within the application itself. Since it is almost impossible to anticipate everything that users need to complete the tasks associated with their particular jobs, the best solution is often to enable users to evolve the application or mash it up with information from other enterprise sources. Oracle WebCenter provides you with a set of features and services (for example, portlets, customization, and content integration) that help you provide such options to your users, and help simplify the transactions users perform through your JSF applications.

[Figure 1-1](#) provides an overview of the Oracle WebCenter architecture, showing the major components that comprise the product and the features and services offered.

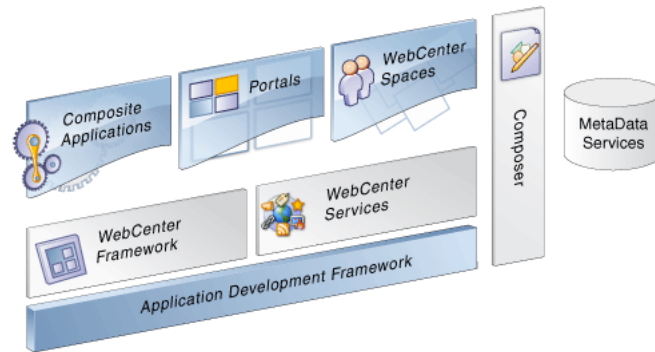
Figure 1–1 Overview of Oracle WebCenter Architecture

The next few sections describe the WebCenter components depicted in [Figure 1–1](#):

- [Introduction to Oracle Application Development Framework](#)
- [Introduction to Oracle JDeveloper and the WebCenter Extension](#)
- [Introduction to Oracle WebCenter Framework and Custom WebCenter Applications](#)
- [Introduction to Oracle WebCenter Services](#)

1.1.1 Introduction to Oracle Application Development Framework

The Oracle Application Development Framework (Oracle ADF) is an end-to-end application framework that builds on Java Platform, Enterprise Edition (Java EE) standards and open-source technologies to simplify and accelerate implementing service-oriented applications. Used in tandem, Oracle JDeveloper and Oracle ADF give you an environment that covers the full development lifecycle from design to deployment, with drag-and-drop data binding, visual UI design, and team development features built in.

Oracle ADF uses a set of standard JSF components that include built-in Ajax functionality. Ajax is a combination of asynchronous JavaScript, dynamic HTML (DHTML), and XML. This combination allows requests to be made to the server without fully re-rendering the page. While Ajax allows rich client-like applications to use standard Internet technologies, JSF provides server-side control.

Oracle ADF provides over 100 rich components, including hierarchical data tables, tree menus, in-page dialogs, accordions, dividers, and sortable tables. Oracle ADF also provides data visualization components, which are Flash and SVG-enabled and capable of rendering dynamic charts, graphs, gauges, and other graphics that can provide a real-time view of underlying data. Each component also supports skinning, along with internationalization and accessibility.

ADF task flows represent a critical new component for you to understand and use in your application development. They provide a modular approach for defining control flow in an application. Instead of representing an application as a single large JSF page flow, you can break it up into a collection of reusable task flows. In each task flow, you identify application activities, the work units that must be performed in order for the application to be complete. An activity represents a piece of work that can be performed when running the task flow. Task flows also have the advantage of being able to be packaged and deployed with the application, rather than requiring a separate deployment like remote portlets. For more information about task flows, see

the *Oracle Fusion Middleware Fusion Developer's Guide for Oracle Application Development Framework*.

1.1.2 Introduction to Oracle JDeveloper and the WebCenter Extension

Oracle JDeveloper is an integrated development environment (IDE) for building service oriented applications using the latest industry standards for Java, XML, web services, portlets, and SQL. JDeveloper supports the complete software development life cycle, with integrated features for modeling, coding, debugging, testing, profiling, tuning, and deploying applications. JDeveloper's visual and declarative approach and Oracle ADF work to simplify application development and to reduce mundane coding tasks. For example, code for many standard user interface widgets, such as buttons, lists of values, and navigation bars, are prepackaged for you. All you need to do is select the appropriate widget from the Component Palette and drop it into your application.

The WebCenter Extension packaged with JDeveloper provides all the development functionality you need for building custom WebCenter applications. Oracle WebCenter components are readily accessible from a catalog of resources.

Figure 1–2 Oracle JDeveloper and the WebCenter Extension

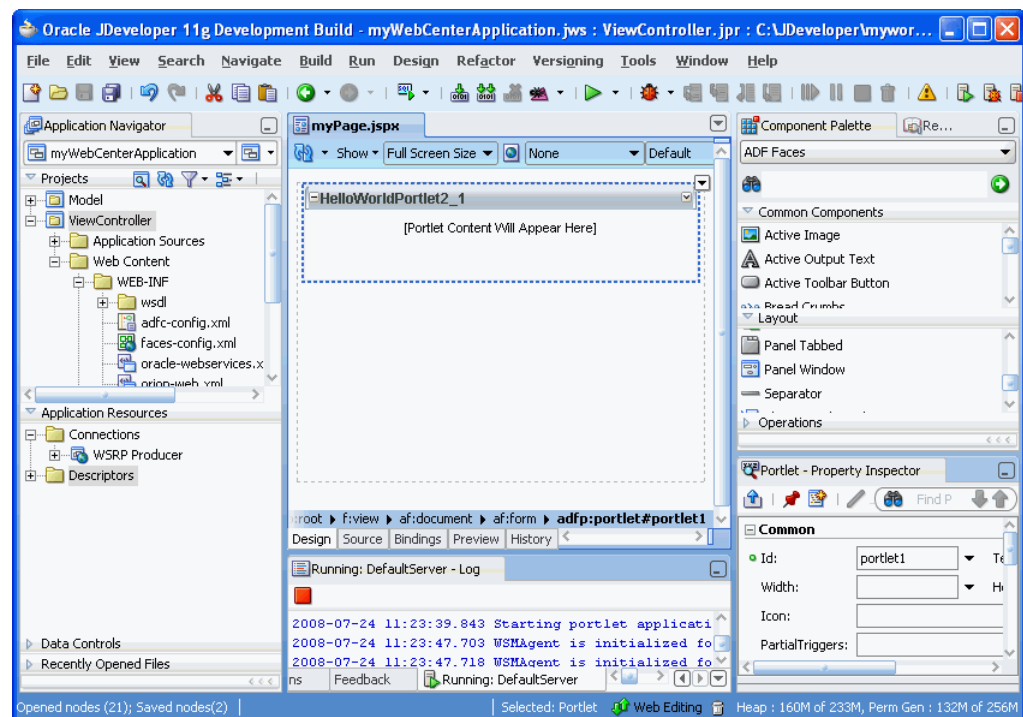

The WebCenter Extension also provides several wizards to help you with essential development tasks such as building portlets, consuming an existing portlet, creating a data control to a content repository, and securing your application. By significantly reducing the amount of coding you do, JDeveloper and the WebCenter Extension dramatically increase your productivity as a developer.

In JDeveloper, the easiest way to ensure that you properly define an application and its projects with the appropriate technology scope is to apply an application template. An application template automatically partitions the application into projects that reflect a logical separation of the overall work. The WebCenter Extension provides two templates optimally configured for building custom WebCenter applications:

- **WebCenter Application template.** Prepopulates the application with projects and libraries optimally scaled for the creation of data controls and consumption of portlets and Web 2.0 services.
- **Portlet Producer Application template.** Prepopulates the application with a project and libraries scoped for the creation of portlets.

It is not required that you use these templates. If you prefer, you can create your own custom WebCenter applications and portlet applications by manually scoping the application technologies and creating the relevant projects. For more information, see [Chapter 3, "Preparing Your Development Environment."](#)

For more information about JDeveloper, access the many educational aids from the JDeveloper Start Page, accessible from JDeveloper's Help menu.

1.1.3 Introduction to Oracle WebCenter Framework and Custom WebCenter Applications

Oracle WebCenter Framework augments the Oracle ADF environment by providing additional integration and runtime customization options. In essence, it integrates capabilities historically included in portal products, such as portlets, customization, personalization, and integration, directly into the fabric of the JSF environment. This eliminates artificial barriers for the user and provides the foundation for developing context-rich applications.

You can selectively add only desired Oracle WebCenter components or services to your custom WebCenter application. For example, you might only want to add the Instant Messaging and Presence (IMP) service. In this case, you could add just that service without adding all of the other services available with Oracle WebCenter.

An application built using Oracle WebCenter is referred to as a "custom WebCenter application," and can employ some or all of the following elements:

- The Oracle WebCenter Framework to provide declarative security, life cycle management tools, and the ability to consume portlets, WebCenter Services, and content in a JSF application.
- Oracle Composer to provide a runtime customization tool that enables your users to participate in and evolve the application in a managed way. Composer also enables users at runtime to add the WebCenter Services that they need to tailor their applications to meet their specific needs.
- WebCenter Services to provide the foundation of a social network and enable improved communication, content management capabilities, customization, and advanced searching, tagging, and linking support.
- Content repository data controls to integrate content from multiple content repositories into your application.
- Portlets to display, personalize, and reuse dynamic content.
- JSF skins to define a consistent look and feel for your application.
- Policy- and role-based security to control end user access and privileges.

Oracle WebCenter's commitment to Service Oriented Architecture (SOA), and to the JCR 1.0 Java Content Repository and other community standards, means that front-end labor, for example needing to become familiar with things such as the APIs of the back-end systems of content stores, is no longer necessary. You get a wide range of plug-and-play products, tools, and services that make it easy to build the applications that your users need.

After you have built and tested your custom WebCenter application, you must still deploy it for your end users. When deployed and running, users begin to access the application and administrators to maintain it.

This section includes the following subsections:

- [Oracle Composer](#)
- [Portlets](#)
- [Content Integration](#)
- [Search Framework](#)
- [Resource Catalog](#)
- [Customizable Components](#)
- [Application Security](#)
- [Application Life Cycle](#)

1.1.3.1 Oracle Composer

Page *customization*, making updates that affect all users, is very important when branding an application for each deployment or each department. Allowing each user to modify the page to meet their specific needs is commonly referred to as *personalization*. Having an infrastructure that can handle all these customizations and personalizations requires a core set of components to manage and retrieve all the relevant metadata. More importantly, these customizations should be easy to change when the application has been deployed. JSF provides not only the running application code but also a description of the application. Hence, it is key to save customizations and personalizations as layers. This approach ensures that customizations are not lost because you can carry them over when you deploy a new version of the application. As an application developer, you require a set of JSF components that have this customization architecture built in to minimize the complexity of implementing such a solution.

Oracle Composer is an easy, browser-based environment that you can add to existing JSF applications. End users can then use Oracle Composer to edit the page at runtime to create their own mashups. To make pages editable at runtime in this way, you simply add Oracle Composer design time components to a page in JDeveloper. If you create a blank page in JDeveloper with just Oracle Composer components, users have the ability to redesign the page while in Edit mode using Oracle Composer. Some of the tasks they can perform include:

- Editing page settings and parameters
- Adding content to the page
- Editing component properties and parameters
- Wiring components to page parameters
- Arranging content on the page
- Changing the layout for components on the page
- Removing components from the page

The Oracle Composer tag library provides the components that you can add to make a page editable at runtime and define the behavior of content on the page (for example, move, sequence, or hide components).

In Oracle Composer, the Component Catalog dialog box, which is displayed by clicking the Add button on the page, displays the default runtime Resource Catalog Viewer. Users can browse the components in the viewer and then add them to the page. By default, the viewer displays the default Resource Catalog, which contains all of the Oracle ADF components and portlets available to the application. To control what components are visible to users in the viewer, you can modify the default Resource Catalog, or create one or more of your own Resource Catalogs. Resource Catalogs can contain items such as portlets, layout components, task flows, documents, and Oracle ADF Faces components.

For more information about implementing Composer components in your application, see [Chapter 7, "Enabling Runtime Editing of Pages Using Oracle Composer."](#)

1.1.3.2 Portlets

Portlets enable users to access a wide range of functions and services. Oracle WebCenter Framework supports deployment and execution of both standards-based portlets (JSR 168, WSRP 1.0 and 2.0) and traditional Oracle PDK-Java based portlets. It also provides the runtime functions necessary to consume those portlets from within JSF applications. Any existing portlet can be leveraged by a custom WebCenter application with no changes. Developers simply register portlet producers within JDeveloper, and then drag and drop portlets directly onto their JSF pages.

You should be aware that all portlets run remotely from the application in the Oracle WebCenter Framework environment, meaning that there are no local portlets. You must always deploy the producer and register it with the application before consuming its portlets.

Several prebuilt portlets are available for use through a sample producer that you can register with your application. You can use the portlets that Oracle or third parties provide you, or you can create your own portlets programmatically. The prebuilt portlets that the Oracle WebCenter Framework provides include:

- Web Clipping is a browser-based, declarative tool that enables you to navigate to any web site and clip all or part of the displayed page. For more information, see [Chapter 36, "Creating Content-Based Portlets with Web Clipping."](#)
- OmniPortlet is a declarative portlet-building tool through which you can select from any number of data sources, including XML files, character-separated value files (for example, spreadsheets), web services, database tables, RSS, and web pages. For more information, see [Chapter 35, "Creating Portlets with OmniPortlet."](#)

Packaged applications also often come with their own set of portlets that enable you to access particular data or functions of the application. Assuming that they were built with compatible technology (WSRP, JSR 168, or PDK-Java), you can include these portlets in your custom WebCenter application as well.

Following the Oracle-submitted standard JSR-301, you can expose your task flows as standards based portlets. In this way, one application encompasses both the base application functionality and the portlets to be consumed for integration. When you revise your application, the portlets are naturally and automatically updated right along with it, rather than requiring a separate development project. To support JSR-301, the Oracle WebCenter Framework provides the Oracle JSF Portlet Bridge. For more information about the Oracle JSF Portlet Bridge, see [Chapter 30, "Creating Portlets with the Oracle JSF Portlet Bridge."](#)

In addition to consuming task flows as portlets, you can consume task flows as shared libraries in a JSF application to enable you to embed these JSF fragments directly. You can wrap the transactions around the task flows along with the other functionality in

their application. For more information, see Chapter 14, "Getting Started with ADF Task Flows" in the *Oracle Fusion Middleware Fusion Developer's Guide for Oracle Application Development Framework*.

You can link WSRP 2.0 portlets such that parameters are passed between portlets and Faces components, and between portlets and the page. In this fashion, you can create a context-sensitive application, where the data displayed by the portlets changes depending upon the page context. In effect, it enables you to create an enterprise mashup for your users and, if you take advantage of Oracle Composer, your end users can create their own enterprise mashups, too.

For information about the different ways you might create portlets and how you might use them, see [Chapter 29, "Overview of Portlets."](#) For information about consuming portlets on pages and linking them, see [Chapter 34, "Consuming Portlets."](#)

1.1.3.3 Content Integration

JCR (Java Content Repository API, also known as JSR 170) adapters enable you to make data stored in content management systems, such as Oracle Universal Content Management, Oracle Portal, or even your file system, available to your application.

Using JDeveloper, you can use the prebuilt JCR data control to grab the content and drop it onto your page. You can leverage the provided prebuilt user interface to display the content in your custom WebCenter application. This architecture enables you to build your user interface once and then at deployment time or during runtime, switch to whatever back end is required without having to recompile or rebuild the application. In addition, you do not need to learn the intricacies of each content management system's custom APIs. For example, you could create a data control that selects content from any JCR 1.0 compliant repository or file system. When the data control is created, you can drop it onto a JSP document as a table.

If you retrieve data from a content repository other than Oracle Portal or the file system, then you can create your own JCR adapter. From the Content Repository Configuration page of the Create Data Control wizard, you can choose the content repository from which you want to retrieve data.

For more information, see [Chapter 13, "Integrating Content."](#)

1.1.3.4 Search Framework

Search is one of the most common and useful features of any application. Oracle WebCenter Framework has a unified, extensible Search framework that enables the discovery of information and people through an intuitive user interface. The powerful Search framework enables you to seamlessly include enterprise-wide search capabilities into your application. With all relevant and secure information easily navigable, users do not need to switch between applications performing multiple searches.

1.1.3.5 Resource Catalog

The Resource Catalog provides a federated view of the contents of one or more otherwise unrelated repositories within a unified search and browse user interface. Resources are created and published in their source repository, then exposed to the developer through the JDeveloper Resource Palette and to the end user through the Resource Catalog Viewer.

Resource Catalogs can contain the following components:

- **Layout components.** The primary layout component is a `Box`, which is a container that can hold all other types of components. At runtime, you must have

a `Box` into which you can drag and drop components. You can also add and arrange child components and delete components from a `Box`.

- **Oracle ADF Faces components.** You can add `Text`, `Image`, `Page Link`, `Web Page`, and `Website Link` components to your page. These are analogous to the JDeveloper design time components `Rich Text Editor`, `Image`, `Command Link`, `Web Page`, and `Go Link`, respectively.

The `Text` component enables you to add rich text on the page. Adding this component invokes a text editor that can be resized and is similar to an HTML editor. You can add text and format it using the options available in the editor.

- **Portlets.** You can add WSRP, JSF, or PDK-Java portlets from any producer that was registered in JDeveloper. For more information about registering portlet producers and adding portlets to a page, see [Chapter 34, "Consuming Portlets."](#)
- **Task Flows.** If you have created task flows in JDeveloper, you can add these task flows from JAR files onto your page at runtime. For more information about ADF task flows, see the *Oracle Fusion Middleware Fusion Developer's Guide for Oracle Application Development Framework*.
- **Documents.** If you have configured the Documents service in your application, you can add documents from this service. For more information about the Documents service, see [Chapter 14, "Integrating the Documents Service."](#)

1.1.3.6 Customizable Components

To make any JSF JSP document (`.jspx`) editable at runtime, you must add Oracle Composer components to your page in JDeveloper. Depending on whether you want to enable personalization or customization of a page, there are two separate libraries to consider.

- **Oracle Composer Components.** Use these components if your page contains ADF Faces components. These components also make a page editable at runtime and define the behavior of content on a page at runtime (for example, move, sequence, or hide components).
- **Oracle Composer HTML Components.** Use these component if your page contains Trinidad components. These components are also useful for enabling personalization only on the page at runtime.

For more information, see [Chapter 7, "Enabling Runtime Editing of Pages Using Oracle Composer."](#)

1.1.3.7 Application Security

With the Oracle ADF extensions provided in Oracle WebCenter, you can define security for an entire application, a page within the application, or for individual actions provided by customizable components. In addition, for WebCenter Services that connect to back-end servers using web services, you can provide secure identity propagation with WS-Security.

Because Oracle WebCenter security is based on the JAAS and J2EE standards, enterprise roles defined in the existing identity management store can be leveraged directly when securing a custom WebCenter application. You need not synchronize roles within the application being built. It just references and uses the defined users and roles directly. Note also that you can use file-based security for the development phase of the application and then easily switch over to enterprise identity management at deployment time.

Oracle WebCenter also provides application roles that you can use to represent the policy of an application. By associating permissions with an application role defined within the policy store, you can keep them self contained within the application. On deployment, you can then associate users and enterprise roles with the application roles to grant those permissions to end users.

In some cases, it is desirable to leverage existing applications that have their own authentication mechanism, such as email. The email system is often on a different authentication system (with different user names and passwords) than the new application. The application must map the email user to the application user such that end users do not have to enter their user names and passwords each time they need information. Oracle WebCenter Framework provides the means to securely manage these user names and passwords with the External Application functionality.

For more information about options for securing your custom WebCenter application, see [Chapter 37, "Securing Your WebCenter Application."](#)

1.1.3.8 Application Life Cycle

After you have created and tested your custom WebCenter application in the design time environment (JDeveloper), you must deploy it to your production system. When deployed, you must then maintain the system, which includes monitoring performance and availability, editing or refreshing portlet producers, undeploying applications, and perhaps migrating customization data. Inevitably, at some point you will also want to further enhance the application, stage it again, and then redeploy it to your production system.

WebCenter is built on top of JDeveloper and Oracle ADF, which provide several benefits in the lifecycle management of your application:

- **Development framework:** JDeveloper and Oracle ADF provide the tools and framework you can use to build and update your application. Adding portlets, content, and customization capabilities to your custom WebCenter application is simply a matter of dragging and dropping the appropriate objects in either a source or WYSIWYG environment.
- **Enterprise deployment:** When you are ready to deploy your application to a production environment, JDeveloper packages everything that the JSF/Oracle ADF application needs in the EAR file for easy deployment through Enterprise Manager to the production system. For more information, see [Chapter 38, "Testing and Deploying Your WebCenter Application."](#)

Note: WebCenter Services typically require some back end, such as Oracle Discussions Server or Oracle Wiki Server, to be available in the deployment environment.

- **Standards-based administration:** Browser-based tools enable administrators to deploy, configure, and manage custom WebCenter applications and WebCenter Services. In addition, tools built on industry standards-based JMX methods offer administrators granular control and monitoring mechanisms for health status, performance, and popularity. Tools for obtaining historical performance and status reporting over time (within a single Oracle Application Server context) are also provided. Custom WebCenter application metrics are delivered using the familiar Application Server Control monitoring and management interface. For more information, see *Oracle Fusion Middleware Administrator's Guide for Oracle WebCenter*.

1.1.4 Introduction to Oracle WebCenter Services

Oracle WebCenter Services expose social networking and personal productivity features through services, which, in turn, expose subsets of their features and functionality through task flows.

Note: Oracle WebCenter Services refers to a specific packaging option when purchasing WebCenter. WebCenter Services refers to the services provided by Oracle WebCenter.

Table 1–1 describes each of the available services.

Table 1–1 Oracle WebCenter Services

Service	Description	Chapter
Announcements	Provides the ability to post announcements about important activities and events to all authenticated users.	Chapter 16, "Integrating the Announcements Service"
Blog	Provides easy integration of a blog application within the context of your application.	Chapter 21, "Integrating Oracle WebCenter Wiki and Blog Server"
Discussions	Provides the ability to create threaded discussions, posing and responding to questions and searching for answers. Also provides an effective group communication mechanism for important activities and events.	Chapter 17, "Integrating the Discussions Service"
Documents	Provides content management and storage capabilities, including content upload, file and folder creation and management, file check out, versioning, and so on.	Chapter 14, "Integrating the Documents Service"
Events	Provides the ability to create and maintain a schedule of events relevant to a wider group of users. Events are published to all authenticated users. Note: This service is available only in Oracle WebCenter Spaces.	"Working with the Events Service" in the <i>Oracle Fusion Middleware User's Guide for Oracle WebCenter</i>
Instant Messaging and Presence (IMP)	Provides the ability to observe the status of other authenticated users (whether online, offline, busy, or idle) and to contact them instantly.	Chapter 18, "Integrating the Instant Messaging and Presence Service"
Links	Provides the ability to view, access, and associate related information; for example you can link to a solution document from a discussion thread.	Chapter 22, "Integrating the Links Service"
Lists	Provides the ability to create, publish, and manage lists. Users can create lists from prebuilt structures or create their own custom lists. Note: This service is available only in Oracle WebCenter Spaces.	"Working with the Lists Service" in the <i>Oracle Fusion Middleware User's Guide for Oracle WebCenter</i>

Table 1–1 (Cont.) Oracle WebCenter Services

Service	Description	Chapter
Mail	Provides easy integration with IMAP and SMTP mail servers to enable users to perform simple mail functions such as viewing, reading, creating, and deleting messages, creating messages with attachments, and replying to or forwarding existing messages.	Chapter 19, "Integrating the Mail Service"
Notes	Provides the ability to "jot down" and retain quick bits of personally relevant information. Note: This service is available only in Oracle WebCenter Spaces.	"Working with the Notes Service" in the <i>Oracle Fusion Middleware User's Guide for Oracle WebCenter</i>
People Connections	Provides the ability for online social networking, such as creating a personal profile, display information about their current status, or view other users' recent activities.	Chapter 20, "Integrating the People Connections Service"
Recent Activities	Provides a summary view of recent changes to documents, discussions, and announcements.	Chapter 25, "Integrating the Recent Activities Service"
RSS	Provides the ability to access the content of many different web sites from a single location—a news reader.	Chapter 15, "Integrating the RSS Service"
Search	Provides the ability to search tags, services, the application, or an entire site. This includes integrating Oracle Secure Enterprise Search for WebCenter searches.	Chapter 24, "Integrating the Search Service"
Tags	Provides the ability to assign one or more personally relevant keywords to a given page or document.	Chapter 23, "Integrating the Tags Service"
Wiki	Provides the ability for geographically diverse teams to originate and collaborate on web documents.	Chapter 21, "Integrating Oracle WebCenter Wiki and Blog Server"
Worklists	Provides a personal, at-a-glance view of business processes that require attention. These can include a request for document review, and other types of business process that come directly from enterprise applications.	Chapter 26, "Integrating the Worklist Service"

WebCenter provides task flows for these services through the WebCenter Services Catalog. For information about how to prepare your application to consume these task flows, see [Chapter 4, "Preparing Your Application for Oracle WebCenter Services."](#)

How WebCenter Services Integrate with Each Other

WebCenter Services are designed to be integrated with each other. Here are some examples of the ways WebCenter Services work together:

- The Search service is designed to search any WebCenter service in your application. For example, if you have the Documents service in your application, then the search operation looks for terms in document names and in the documents themselves. The results include tag hits, so any matching tags on your documents and pages are also returned, with relevance based on the quality and frequency of tags.

- The Links service lets you view, access, and associate related information across services. For example, in a discussion forum, you can link to a related discussion forum, document, URL, or event. The Links service also supports bidirectional links between objects, such as a link from a discussion topic to a document and back to the discussion topic.
- The Presence icon can appear in any WebCenter service where a user is indicated. For example, click the author's name on a document to invoke a context menu and send an instant message or mail to that person.
- The Recent Activities service lets you view the most recent additions or changes to the announcements, documents, discussions, and pages in your application.

1.2 Design Questions to Consider Before You Start

When you design your custom WebCenter application, you must consider the needs of your audience. In particular, it is important to think about what features and capabilities your custom WebCenter application end users, administrators, and developers need. Before you begin to actually build a custom WebCenter application, take a look through the questions listed below and use the answers to help plan your application.

This section includes the following subsections:

- [User Considerations](#)
- [Site Administrator Considerations](#)
- [Developer Considerations](#)

1.2.1 User Considerations

The following list suggests questions you should ask about the end users of your application:

- **How many users are there?** If your custom WebCenter application must serve a large number of users, then you must take that into account when you define your deployment environment. That is, you must choose a topology that can support the number of users you expect to access your custom WebCenter application and set the configuration parameters of the different services accordingly.

To help you decide which Oracle Application Server configuration best supports your custom WebCenter application, see the *Oracle Fusion Middleware Enterprise Deployment Guide for Oracle WebCenter*.

- **Do users need to edit pages and create enterprise mashups by adding resources?** If you plan to let users edit pages, you must add Oracle Composer components to your application. You should also consider issues such as which areas you want to make editable and what resources to make available to users.

When you design your application, you must choose where to insert the Oracle Composer components to make those areas of the page editable. Components that allow users to add to the page must appear in a Resource Catalog at runtime. You can also choose to have different catalogs available depending upon the context of the application or the user's privileges.

If you choose to allow page editing, the application must be able to associate the personalizations with particular users, which means some form of authentication is required for users of the application. Furthermore, since the user's personalizations are stored in Metadata Storage (MDS), you must ensure that your

deployment system has access to MDS for the storage and retrieval of personalizations.

For more information about the Oracle Composer and exposing resource catalogs, see [Chapter 7, "Enabling Runtime Editing of Pages Using Oracle Composer."](#)

- **Do users need to personalize their portlets?** Portlets can optionally include a personalization mode (Edit mode) that enables an authenticated user to personalize the portlet. The Edit mode might allow the user to enter things such as the portlet's title or a parameter that affects the content of the portlet. For example, you could implement an Edit mode that enables the user to enter ticker symbols for a stock portlet. When the user's changes are applied, the portlet displays the prices for their chosen ticker symbols.

If you choose to implement personalization, then you must also implement some form of security for the application consuming the portlet. The Personalize option appears only to authenticated users.

In considering portlet personalization, you should also consider whether the portlets are load balanced. If they are load balanced, then you must use database backed personalization to ensure that all of your middle tiers can access to the user's personalization data. Otherwise, the user has to personalize the same portlet multiple times.

For more information, see [Chapter 29, "Overview of Portlets."](#)

- **Which services do your users need to access?** WebCenter provides a variety of services, such as Documents, Discussions, Search, People Connections, and Instant Messaging and Presence. You must decide which of these services your users need and then configure those services. When the desired services are installed and configured, you can add task flows to your application pages that access those services. The services that you choose to implement can also impact the topology you choose. For example, you might choose to have your discussions server and content repositories reside on different systems, which must both be accessible to your application.

For more information, see [Chapter 4, "Preparing Your Application for Oracle WebCenter Services."](#)

- **Will there be both authenticated and unauthenticated (public) users?** Several of the WebCenter services offer limited functionality for unauthenticated users. For example, unauthenticated users can view but not contribute to discussions. Due to this loss of functionality, it sometimes works better to create special public pages designed just for unauthenticated users.

1.2.2 Site Administrator Considerations

The following list suggests questions you should ask about the administrators of your application:

Note: It is critical that the custom WebCenter application administrator and the developers communicate when the application is under construction. At design time, developers must make many choices that determine what the administrator can do to the application at runtime. For example, if the developers choose not to implement skins, then the administrator has no control over the look and feel of the application. Hence, the administrator and the developers should ensure that they consult over these decisions at design time.

- **Do administrators need to customize pages and portlets for users or user groups?** You may want to enable your custom WebCenter application administrator to customize pages and portlets to provide default views of the custom WebCenter application for users.
 - **Custom WebCenter application look and feel.** By implementing skins for your custom WebCenter application, you enable administrators to choose the look of the pages in the application.

For information about how to implement skins, see Chapter 19 "Customizing the Appearance Using Styles and Skins" in *Oracle Fusion Middleware Web User Interface Developer's Guide for Oracle Application Development Framework*.
 - **Customizable Pages.** The administrator can customize the layout of the page.

For information about customizable components, see [Chapter 7, "Enabling Runtime Editing of Pages Using Oracle Composer."](#)
 - **Portlets.** Portlets can optionally include a customization mode (Edit Defaults mode) that enables the administrator to customize the portlet. The administrator's customization is treated as the default view of the portlet for all other users.

For more information about portlets, see [Chapter 29, "Overview of Portlets."](#)

1.2.3 Developer Considerations

The following list suggests questions you should ask about the developers who will contribute to your application:

- **Should developers build task flows or portlets as reusable components?** Thanks to the Oracle JSF Portlet Bridge, developers can make their task flows into JSR 168 portlets. Hence, they have the option of creating reusable components either as task flows, which can potentially be made into JSR 168 portlets through the bridge, or directly as JSR 168 portlets. If the primary purpose of the component is inclusion in a portal, then developers may prefer to build it directly as a JSR 168 portlet, without going through the bridge. If the primary purpose of the component is local execution in a JSF application, then the developer may prefer to create it as a task flow first and then, optionally, use the bridge to run it as a JSR 168 portlet. Building task flows means that the components can be used in other applications without having to repackage them as portlets first.
- **Do developers need to integrate content from content repositories (for example, Oracle Content Server, file system, or Oracle Portal)?** If you have content located in content repositories to expose in the custom WebCenter application, then you must use JCR adapters and data controls to make that content available.

For information about including content through JCR data controls and adapters, see [Chapter 13, "Integrating Content."](#)

- **Will the visible/editable content of the custom WebCenter application vary depending upon the identity of the user?** If you plan to have content in your custom WebCenter application that is not for everyone, then you must set up a security model with login and user roles that enable you to control access. Components, portlets, and pages can display or not display, depending upon a user's identity. If the content is open to everyone (for example, a Human Resources custom WebCenter application with content for all employees), then you might not need to implement access control.

Furthermore, with Oracle Composer, you can allow users to edit the content within the application. Again, you must consider whether you want to restrict that capability to certain users and, if so, you must factor that into your security model.

For more information about implementing a security model for your custom WebCenter application, see [Chapter 37, "Securing Your WebCenter Application."](#)

- **Does your custom WebCenter application need to provide access to external applications?** In many cases, you might have external applications to surface in your custom WebCenter application. For example, you might have email, Human Resources, or financial applications that you would like users to be able to view from within the application. To provide seamless interaction for the user, you must employ an external application credential store of some kind.

For more information about accessing external applications from your custom WebCenter application, see [Chapter 37, "Securing Your WebCenter Application."](#)

If you have legacy external application portlets that were built for Oracle Portal, then you can reuse those portlets in a custom WebCenter application. This feature allows users to view these portlets from their custom WebCenter application rather than having to open each application separately or go back to Oracle Portal. When building such portlets, though, you must remember that they typically must authenticate themselves to the external application before retrieving and displaying any data. As previously mentioned, such authentication requires a credential vault, where the custom WebCenter application can store the credentials necessary for logging into the external application. Oracle WebCenter Framework provides choices in Oracle JDeveloper for incorporating portlets based on external applications.

For more information about external application portlets, see [Section 37.2.3, "Managing External Applications."](#)

- **Will the custom WebCenter application be developed by a team of developers?** If your custom WebCenter application is being developed by a team, then you must think about some additional design considerations. For example, when doing team development, you must be much more aware of which files various JDeveloper actions touch, and may want to take advantage of JDeveloper's ability to integrate code management systems.

For more information about team development, see [Chapter 39, "Working Productively in Teams."](#)

1.3 Accessibility Features

Accessibility involves making your application usable by persons with disabilities such as low vision or blindness, deafness, or other physical limitations. In the simplest of terms, this means creating applications that can be used without a mouse (keyboard

only), used with a screen reader for blind or low-vision users, and used without reliance on sound, color, or animation and timing.

Oracle software implements the standards of Section 508 and WCAG 1.0 AA using an interpretation of the standards at

<http://www.oracle.com/accessibility/standards.html>.

This section describes accessibility features that are specific to WebCenter. For general information about creating accessible ADF Faces pages, see the Developing Accessible ADF Faces Components and Pages section in the *Oracle Fusion Middleware Web User Interface Developer's Guide for Oracle Application Development Framework*. For information about accessibility features in JDeveloper, see the help topics available by selecting the JDeveloper Accessibility node under JDeveloper Basics in the online help table of contents.

1.3.1 Generating Accessible HTML

WebCenter provides several Composer components that you can add to your application pages to make them editable at runtime. These components provide attributes that are used to generate accessible HTML. To ensure that the pages you create are accessible, you must set these attributes, listed in [Table 1-2](#).

Table 1-2 Accessibility Attributes for Oracle Composer Components

Component	Accessibility Attributes
pe:changeModeButton	No accessibility attributes.
pe:changeModeLink	No accessibility attributes.
pe:imageLink	shortDesc—Mandatory. This attribute transforms into an HTML alt attribute. accessKey—Optional. This attribute sets the mnemonic character used to gain quick access to the component.
pe:pageCustomizable	No accessibility attributes
pe:layoutCustomizable	shortDesc—Mandatory. This attribute transforms into an HTML alt attribute. accessKey—Optional. This attribute sets the mnemonic character used to gain quick access to the component.
cust:panelCustomizable	No accessibility attributes
cust:showDetailFrame	shortDesc—Mandatory. This attribute transforms into an HTML alt attribute.

1.3.2 Accessibility Features at Runtime

When you enable users to customize a page at runtime, you must ensure that any customizations are also accessible to all users. For all components that users can create at runtime, all accessibility-related attributes are shown in the Property Inspector where users can set them appropriately.

For a list of accessibility-related attributes for WebCenter-specific components, see [Table 1-2](#). For a list of accessibility-related attributes for other components, see the Developing Accessible ADF Faces Components and Pages section in the *Oracle Fusion Middleware Web User Interface Developer's Guide for Oracle Application Development Framework*.

1.3.3 Accessibility Considerations for Portlets

HTML standards do not allow the use of nested `form` tags in page content. However, JavaServer Faces pages almost always include a `form` tag so the JSF reference implementation, which is what is used to generate the markup, puts the entire page body inside a `form` tag. If you then have a portlet on that Faces page that includes a `form` tag in its content, which is frequently the case, you have a nested `form` tag. The common resolution for nested `form` tags is to put the inner form inside an `iframe`.

However, `iframes` are not very well accommodated by today's screen readers and so are not permitted by some accessibility standards.

To address the situation of nested `form` tags and `iframes`, WebCenter offers two solutions:

- WebCenter automatically parses the HTML markup from portlets looking for `form` tags and rewrites them and the corresponding `submit` tags to be Faces compliant using JSF's `subform` mechanisms. However, this HTML parsing can fail, especially given the growing use of complex, AJAX style markup.
- WebCenter provides an optional attribute in the `adf:portlet` tag called `renderPortletInIFrame` that has three settings:
 - `auto` (default) - parse the markup and, if the parsing gets an error because it cannot understand it properly, render the content inside an `iframe`, otherwise render the content inline.
 - `true` - always render an `iframe`.
 - `false` - never render an `iframe`.

1.3.4 Accessibility Features in WebCenter Spaces

WebCenter Spaces pages has been designed to meet accessibility guidelines.

Introduction to the WebCenter Sample Application

As a companion to this guide, a sample enterprise application was developed using Oracle Fusion Middleware 11g Release 1 (11.1.1), including Oracle WebCenter Framework. This sample application, called the Fusion Order Demo for WebCenter, is used as an example throughout this guide to illustrate points and provide samples.

In this chapter, you will learn about the Fusion Order Demo for WebCenter, as well as take a quick tour of the components built using Oracle WebCenter Framework.

This chapter includes the following sections:

- [Section 2.1, "About the Fusion Order Demo for WebCenter"](#)
- [Section 2.2, "Browsing the Oracle WebCenter Framework Components in the Fusion Order Demo for WebCenter at Runtime"](#)
- [Section 2.3, "Oracle WebCenter Framework Components in the Fusion Order Demo for WebCenter"](#)

2.1 About the Fusion Order Demo for WebCenter

The Fusion Order Demo for WebCenter showcases Oracle Fusion Middleware, including Oracle WebCenter Framework, in an enterprise, integrated application. In this sample application, electronic devices are sold through a storefront-type web application. Customers can browse various products, place orders, and check the status of their orders. In this application, you can see Oracle WebCenter Framework features being used to provide Web 2.0, customization, and personalization capabilities.

In order to view and run the demo, you need to install Oracle JDeveloper 11g (11.1.1) and the Oracle WebCenter extension (11.1.1), as described in [Section 3.1, "Installing the WebCenter Extension Bundle."](#) You then need to download the application for this demonstration. Once the application is installed and running, you can view the application at design time in Oracle JDeveloper and at runtime by logging in as an existing customer.

For information on downloading and installing the sample application and the associated schema, refer to Chapter 2, "Introduction to the ADF Sample Application" in the *Oracle Fusion Middleware Fusion Developer's Guide for Oracle Application Development Framework*.

For more details on the Fusion Order Demo for WebCenter, refer to the Oracle Fusion Order Demo Application for WebCenter page on the Oracle Technology Network at http://www.oracle.com/technology/products/webcenter/fod_for_

[webcenter.html](#), which includes the download ZIP file containing the application, as well as an installation and usage guide.

2.2 Browsing the Oracle WebCenter Framework Components in the Fusion Order Demo for WebCenter at Runtime

Once you have downloaded and installed the demo, you can run the application and navigate to the components built using Oracle WebCenter. This section will take you on a visual tour of the application and show you the components built using Oracle WebCenter Framework.

This section focuses on how the various Oracle WebCenter components display at runtime. You can examine the application at design time in Oracle JDeveloper. For more information on how you can add a service or feature to your application, refer to the appropriate chapter in this guide. [Table 2-1](#) provides a quick reference to the relationship between the features you will see in this section and the chapters in the guide that show you how to implement them.

2.2.1 Exploring the Home.jspx Page

Let's take a look at the Home page, which showcases the following Oracle WebCenter Framework features:

- Documents service
- Links service
- Tags service
- Discussions service

To view these features in the Fusion Order Demo for WebCenter application:

1. Open the application in Oracle JDeveloper and run the `home.jspx` page. You'll notice that the center of the page looks like [Figure 2-1](#).

Figure 2–1 Sample Fusion Order Demo for WebCenter Home Page

2. Below one of the product names, click **See Full Details** to view a few of the features built with Oracle WebCenter Framework.

For example, if you click **See Full Details** beneath Bluetooth Phone Headset, your screen will look something like this:

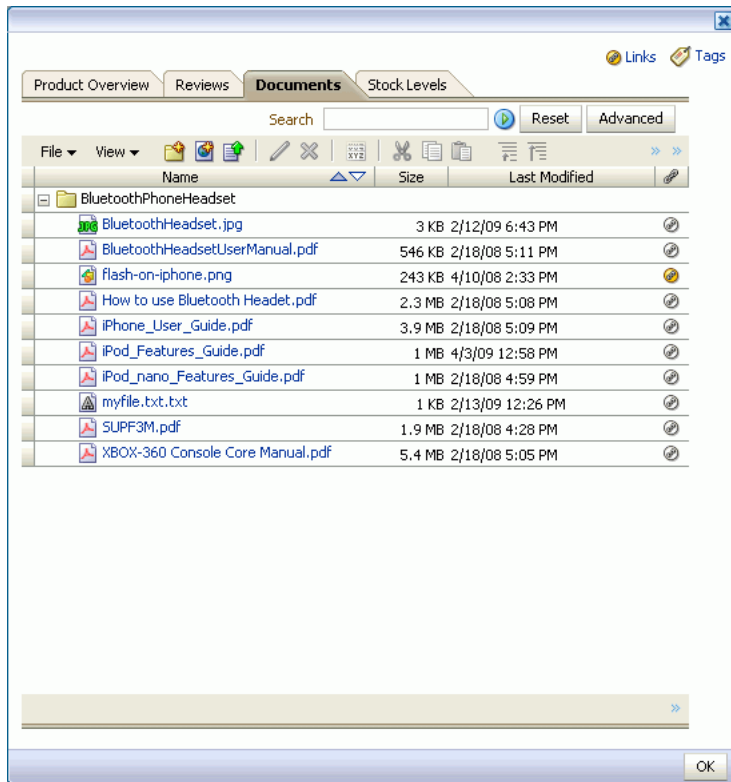
Figure 2–2 Documents tab

Notice that the **Documents** tab is selected, with a list of contents beneath it. This component was built using the Documents service ([Chapter 14, "Integrating the Documents Service"](#)). The Documents service enables you to display content from a content server or file system directly within the application. In this example, a folder named Bluetooth Phone Headset contains a number of product manuals in different formats (PDF, text, GIF, and so on) on an Oracle Content Server, which you can browse directly from the Documents tab.

3. Notice two components above the tabs, called **Links** and **Tags**.

Figure 2–3 Links and Tags

These two components display when the Links and Tags services are added to an application.

You can click each of these links to see what displays, but to learn more about each of these features, refer to [Chapter 22, "Integrating the Links Service"](#) and [Chapter 23, "Integrating the Tags Service."](#)

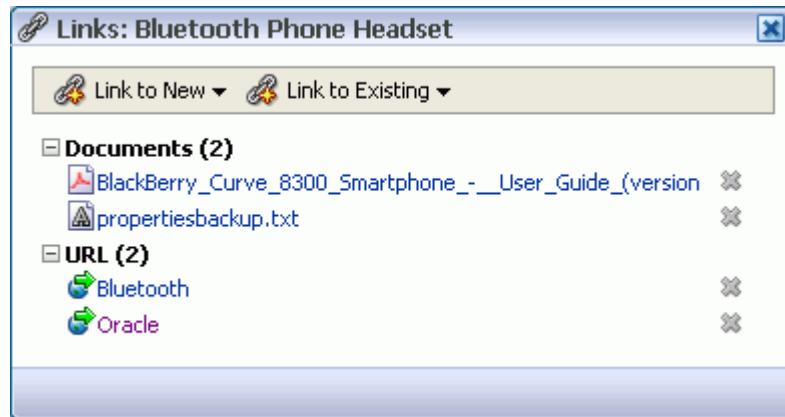
Figure 2-4 Links in the Fusion Order Demo for WebCenter

The links that display here are sample links we've created from the Bluetooth Phone Headset folder to two documents within the folder and to external URLs. You can quickly access other information about the product or even create new links by choosing **Link to New** to link to a new document or URL or **Link to Existing** to link to a document shown in the Bluetooth Phone Headset folder. This service enables you to create relationships between content within the WebCenter application and from within the WebCenter application to external sources.

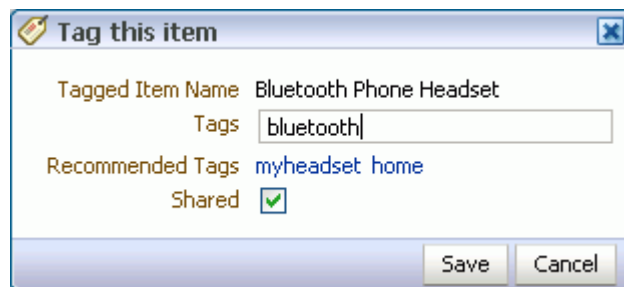
Figure 2-5 Tags in the Fusion Order Demo for WebCenter

The Tag this item dialog shows the item you wish to tag (Bluetooth Phone Headset) and provides a field where you can view or modify existing tags (in this case, bluetooth) and add new tags. You also see a list of possible tags you may want to use, as well as a check box that enables you to let others see and use these tags within the application.

4. Now, let's browse the other tabs. Click the **Reviews** tab.

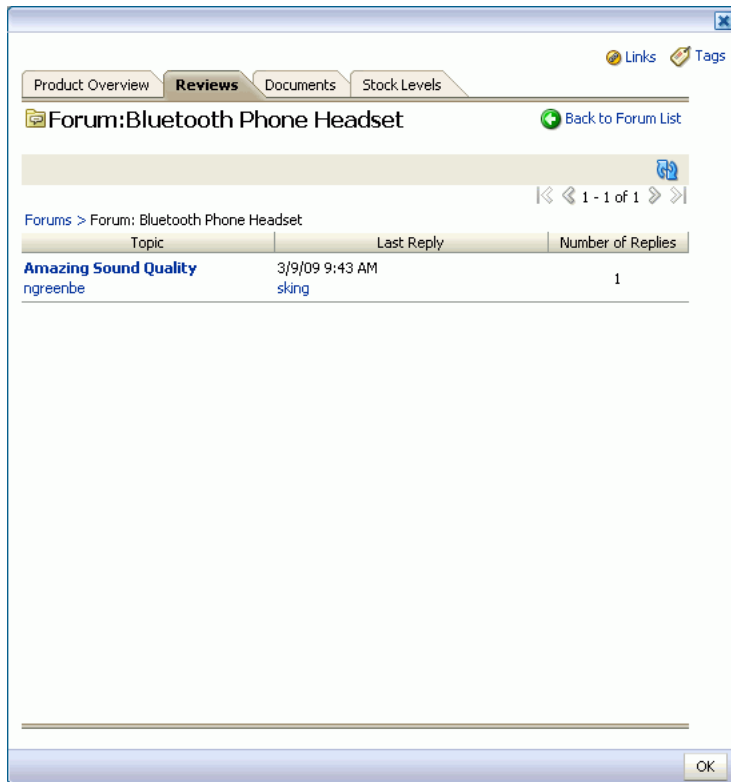
Figure 2–6 Reviews Tab of the Fusion Order Demo for WebCenter

Here, you'll see product reviews by users, which is an example of the Discussions service. The Discussions service enables you to post reviews about a particular topic to a discussion forum, to which other users can respond. In this example, you are viewing a Discussion forum for the Bluetooth Phone Headset, where a user has posted a review of it. You can click the link that displays under Topic to read or reply to a review, or post your own review of the product. To learn more about this feature, see [Chapter 17, "Integrating the Discussions Service."](#)

- At the bottom of the page, click **OK** to exit this portion of the demo.

Now, let's take a look at some of the other portions of this application that illustrate Oracle WebCenter Framework.

2.2.2 Exploring MyPage.jspx

Let's take a look at the personal page, MyPage, which showcases the following Oracle WebCenter Framework features:

- Search service
- Embedding a video by using Oracle Composer
- Recent Activities service
- RSS Viewer service
- People Connections service
- Announcements service
- Standards-Based Java (JSR 168) portlet
- Activity Stream task flow

- Tags service (tag cloud)

To view these features in the Fusion Order Demo for WebCenter:

1. Before we look at the personal page, take a quick look at the top of the application. You'll notice a search toolbar, which was built using the Search service (Chapter 24, "Integrating the Search Service"). Figure 2-7 shows the toolbar with the keyword "playstation" entered.

Figure 2-7 Search Toolbar

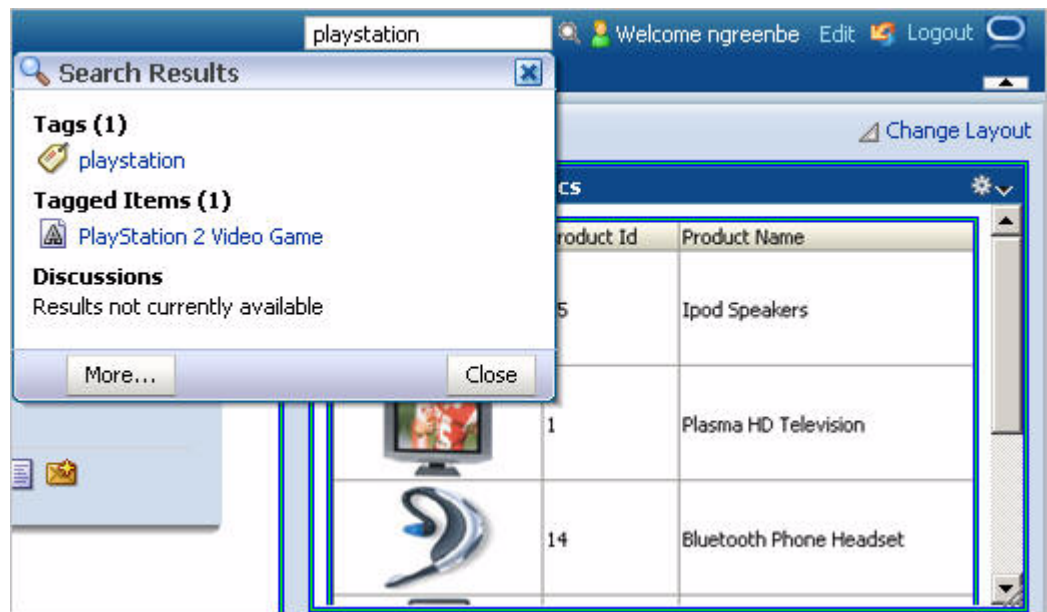

2. If you enter a keyword, for example phone, a list of results displays. The Search service returns all instances of the keyword across the entire application. Figure 2-8 shows an example of possible search results.

Figure 2–8 Search Results

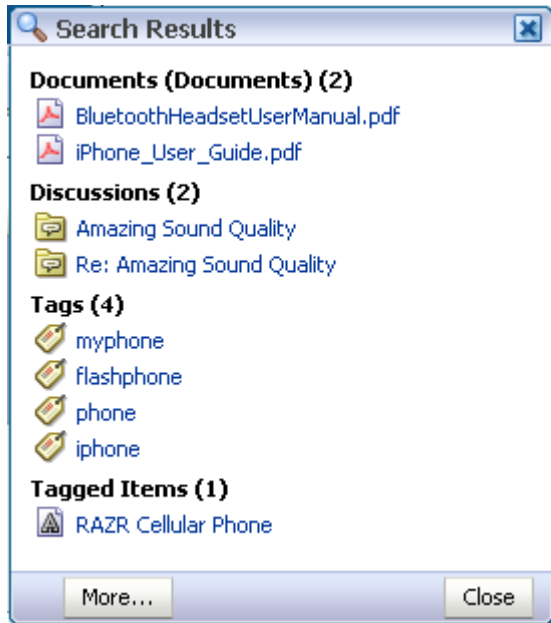

3. To the left of the Search toolbar, click the **My Page** link.

Figure 2–9 My Page Link

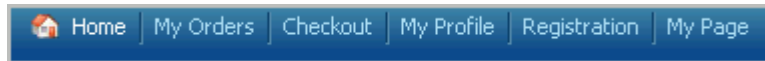

4. In the top left corner of My Page, you can see a YouTube video embedded within a customizable component (Figure 2–10). Oracle Composer includes a toolbar that enables you to add a video to your application.

Figure 2–10 Embedding a Video

Section 2.2.3, "Editing MyPage.jspx" explains a bit more about Oracle Composer and the Fusion Order Demo. For more information about embedding a video, see Section 12.5, "Adding XML Content to the Resource Catalog: Examples."

- Below the video component, notice the component called **Recent Activities** (Figure 2–11), which was built using the Recent Activities service (Chapter 25, "Integrating the Recent Activities Service").

Figure 2–11 Recent Activities Component

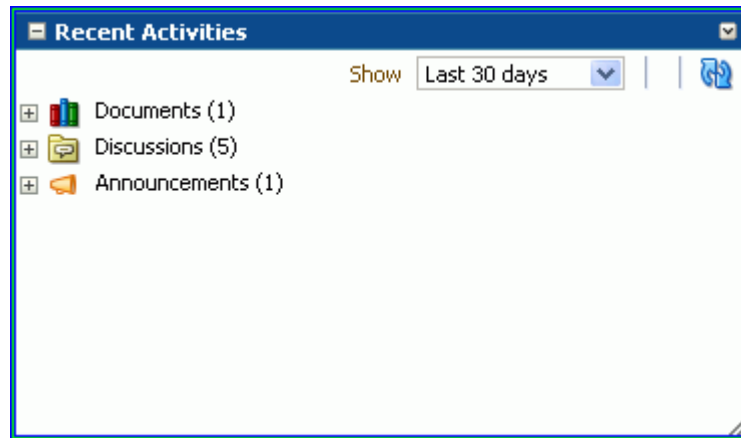

You'll notice in the upper right corner of this component that activities from the last 30 days display. The services listed: Documents, Discussions, and Announcements, are the services that have been updated by any of the application's users over the past 30 days. The number next to each service name indicates the number of updates during the same period of time.

- Below the Recent Activities component, notice the **FOD News** section (Figure 2–12), which receives an RSS feed local to the application. This component was built using the RSS Viewer service (Chapter 15, "Integrating the RSS Service").

Figure 2–12 RSS Viewer in the Fusion Order Demo for WebCenter

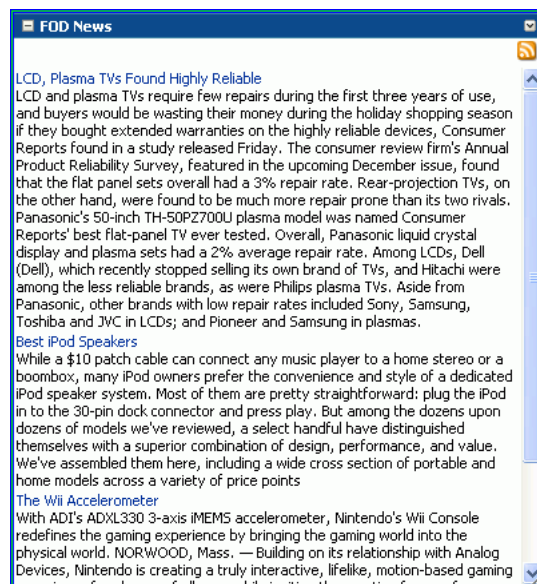

- To the right of the YouTube video component, notice the **My Connections** component, which was built using the People Connections service. People Connections service enables you to provide social networking capabilities in an

application. At runtime, application users can create their own network by inviting other users to join them.

You can use the Search User field to locate a specific user, or click the arrow to see a list of users available to add to your network (Figure 2–13).

Figure 2–13 People Connections -- Invite Screen

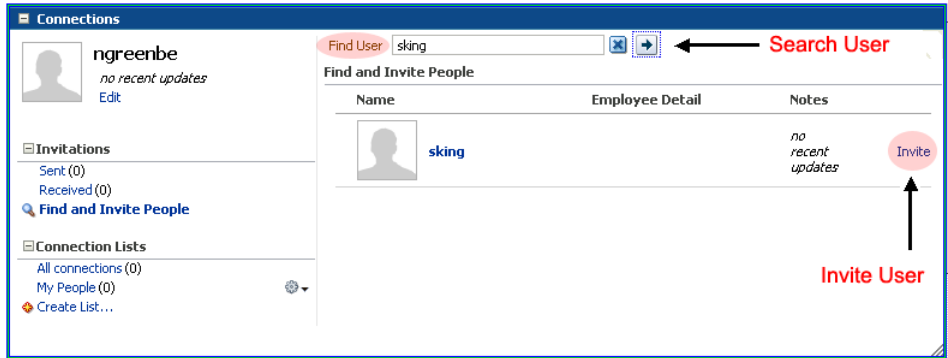

Once you invite a user and that user accepts your invitation, you see the user in your network. Here, for example, if you're logged in as user ngreenbe, you see the two users: ahunold and sking in your network (Figure 2–14). In turn, if you log in as ahunold or sking, you also see user ngreenbe in your network.

Figure 2–14 People Connections -- Connections Screen

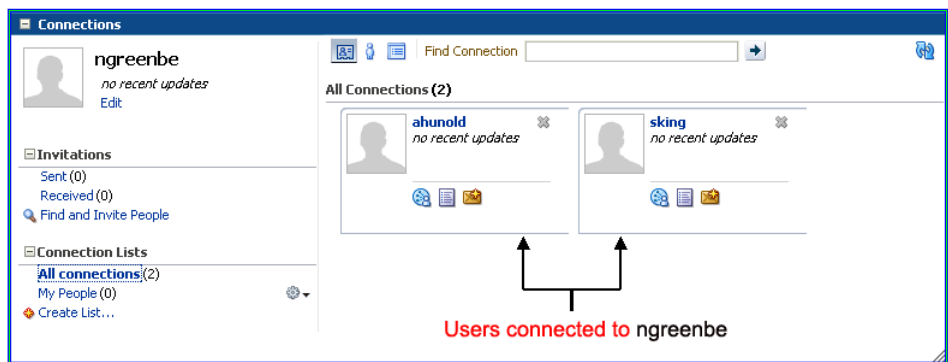

8. Below the My Connections component, notice the **Announcements** component (Figure 2–15), built using the Announcements service. This service connects to the same back-end Discussions server as the Reviews you saw in Section 2.2.1, "Exploring the Home.jspx Page."

Figure 2–15 Announcements in the Fusion Order Demo for WebCenter

Product	Was:	Now:
 iPod Classic 160GB	\$299	\$249
 MacBook Pro 15-inch 2.4GHz 2GB/200GB SuperDrive	\$1999	\$1349
 iMac 24-inch Aluminum 2.8GHz 2GB/500GB SuperDrive	\$2299	\$1599

Below the table, a note states: "*Products listed above may sell out within hours of availability." The portlet interface includes a "Links" icon and a vertical scrollbar on the right side.

Here, the Announcements service displays sale items on products contained in the Discussions server. The application administrator or developer can modify the Announcement service to display different information that you may want to call out within the application, such as discounts or product recall information.

- To the right of the My Connections component is a **Standards-Based Java (JSR 168) portlet** (Figure 2–16) that is based on an Oracle ADF task flow. This ADF task flow was turned into a portlet by using the Oracle JSF Portlet Bridge (Chapter 30, "Creating Portlets with the Oracle JSF Portlet Bridge").

Figure 2–16 Top Five Electronics (Standards-Based Java (JSR 168) Portlet)

	Product Id	Product Name	Revenue
	15	Ipod Speakers	32089.83
	1	Plasma HD Television	31999.84
	14	Bluetooth Phone Headset	7079.64
	10	Zune 30Gb	7005.69
	25	20-Inch Mac	2499.99

You can also learn more about turning an Oracle ADF task flow into a portlet using the Oracle JSF Portlet in the Oracle Magazine article, "Turn Applications into Portlets" available on the Oracle Technology Network at <http://webcenter.oracle.com>.

- Below the Top Five Electronics portlet, notice the **Activity Stream** module (Figure 2–17). The Activity Stream task flow, which displays in this module, tracks recent activities to certain services, like Documents and People Connections.

Figure 2–17 Activity Stream Showing Recent Activities to the Documents and People Connections Services

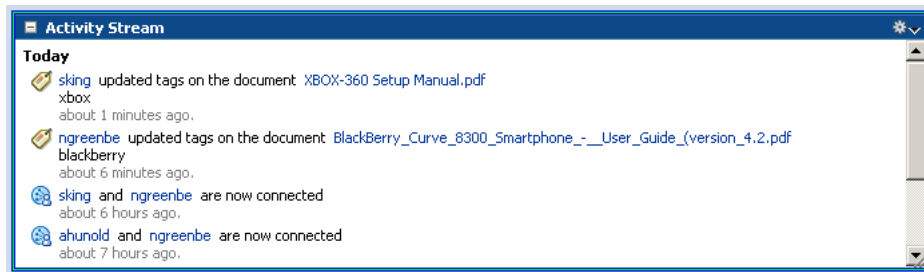

- Below the Activity Stream component is a **Tag Cloud** (Figure 2–18), which is built using the **Tagging - Tag Cloud** task flow in the Tags service (Chapter 23, "Integrating the Tags Service").

Figure 2–18 Tag Cloud in the Fusion Order Demo for WebCenter

The Tag Cloud is a visual representation of all the tag keywords used in the application. The more frequently the tag keyword is used, the bigger the font; in this case, "fod" is the most commonly used tag, and thus its font is largest in the Tag Cloud.

Now that we've explored the pages and their components that were built using Oracle WebCenter Framework, let's take a look at some of the other tasks you can do.

2.2.3 Editing MyPage.jspx

You'll notice that, at the top of the window, there is an **Edit** link. Clicking this link enables you to customize the page. By clicking this link, you can customize your own personal pages by adding published portlets that display information, such as the "Top Electronic Sellers" and "My Recommendations" portlets. You can also view properties of components at runtime. This capability was implemented using Oracle Composer, one of Oracle WebCenter Framework's components.

This section describes the following Oracle WebCenter Framework features:

- Oracle Composer
- Oracle Composer extension
- Oracle Composer Toolbar
- Resource Catalog

To use Oracle Composer in the sample application:

1. Next to the "Welcome *username*" text, click **Edit** (Figure 2–19).

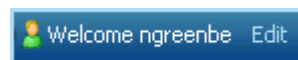
Figure 2–19 Edit Link

2. At the top of the page, click the **About FOD** link (Figure 2–20) to display an example of how you can use the Oracle Composer extension to add information about the application for your users.

Figure 2–20 About FOD Link in the Fusion Order Demo for WebCenter

The About FOD panel that displays is a custom panel, where you can view details about the demo itself. This is an example of how you can create and register a custom panel in a custom WebCenter application.

- When you edit the page, you can also view the Oracle Composer toolbar at the top of the page, as shown in [Figure 2–21](#).

Figure 2–21 Oracle Composer Toolbar

- You can use the Add content link to add new content to your page. When you click **Add content**, a catalog displays ([Figure 2–22](#)). This catalog is an example of a customized Resource Catalog ([Chapter 12, "Configuring the Resource Catalog for Oracle Composer"](#)). You can log into the application and create different Resource Catalogs for each user, or view the same Resource Catalog across the application.

Figure 2–22 Customized Resource Catalog in the Fusion Order Demo for WebCenter

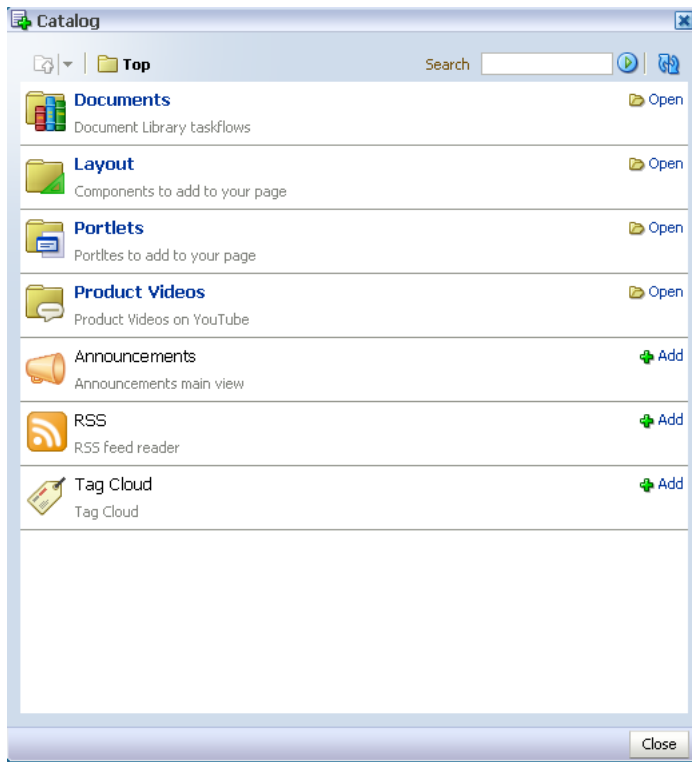

You can use the Resource the Product Videos link to add a video from YouTube to your application, as you saw in [Section 2.2.2, "Exploring MyPage.jspx."](#) [Figure 2–23](#) shows the Resource Catalog that displays when you choose to add a Product Video to your application.

Figure 2–23 Adding Product Videos from YouTube

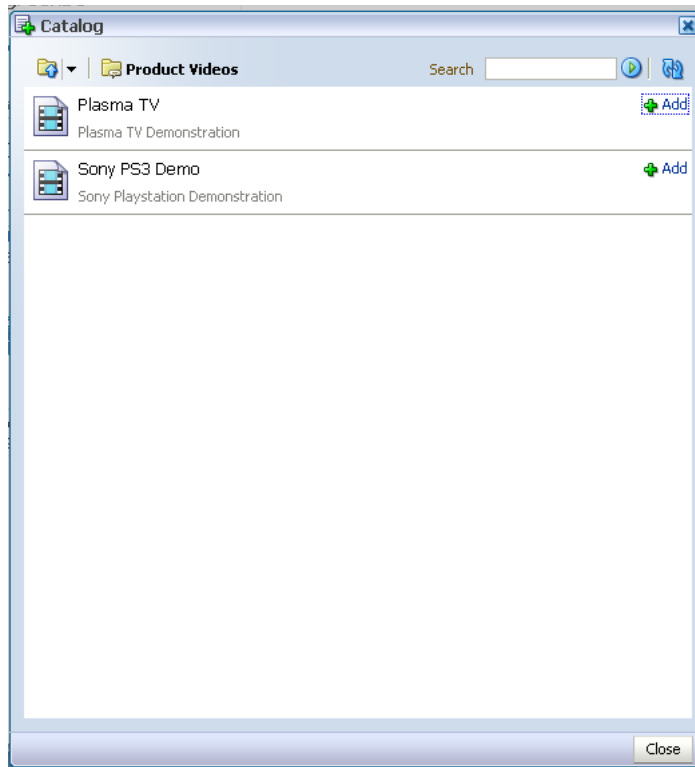

Now that you've taken the tour of the Fusion Order Demo for WebCenter, you can check out these features in depth and use them yourself by referring to the relevant chapters in this manual. You can find the references to these chapters throughout the tour, or, for a quick reference guide, refer to [Table 2–1](#).

2.3 Oracle WebCenter Framework Components in the Fusion Order Demo for WebCenter

[Table 2–1](#) describes at a high level the Oracle WebCenter features are included in the Fusion Order Demo for WebCenter. To learn more about the different features, refer to the relevant chapter.

Table 2–1 WebCenter Features in the Fusion Order Demo for WebCenter Sample Application

Feature	Location in the Demo	Chapter
Oracle Composer	Users can customize their own personal pages by adding published portlets that display information, such as the "Top Electronic Sellers" and "My Recommendations" portlets. Users can view properties of components at runtime. This runtime customization is enabled by the Oracle Composer. See Section 2.2.3, "Editing MyPage.jspx" for the location in the demo.	Chapter 7, "Enabling Runtime Editing of Pages Using Oracle Composer."

Table 2–1 (Cont.) WebCenter Features in the Fusion Order Demo for WebCenter Sample Application

Feature	Location in the Demo	Chapter
Oracle Composer extension	Users can view a custom panel (the "About FOD" panel in the demo), which lets you view details about the demo itself. This is an example of how you can create and register a custom panel in a custom WebCenter application. See Section 2.2.3, "Editing MyPage.jspx" for the location in the demo.	Chapter 8, "Extending Runtime Editing Capabilities Using Oracle Composer"
Oracle Composer Toolbar and Product Videos on YouTube	Oracle Composer Toolbar enables you to edit the page at runtime and perform such actions as embedding a video within your application. See Section 2.2.2, "Exploring MyPage.jspx" and Section 2.2.3, "Editing MyPage.jspx" for the location in the demo.	Chapter 12, "Configuring the Resource Catalog for Oracle Composer"
Resource Catalog	You can log in as different users and view customized resource catalogs. See Section 2.2.3, "Editing MyPage.jspx" for the location in the demo.	Chapter 12, "Configuring the Resource Catalog for Oracle Composer"
Activity Stream	See Section 2.2.1, "Exploring the Home.jspx Page" for the location in the demo. Track recent updates to services like People Connections and Documents in this easy-to-read module.	Chapter 20, "Integrating the People Connections Service"
Discussion Forums and Announcements	Users can read the reviews of a particular product, as well as post their own comments using the Discussions service. The application administrator can use the Announcements service to display news about the products, such as discounts or recall information. See Section 2.2.1, "Exploring the Home.jspx Page" for the location in the demo.	Chapter 17, "Integrating the Discussions Service"
Documents	When you view information about a particular product in the application, you can access documents such as product manuals in different formats (PDF, Microsoft Word, GIF, JPG, and so on). These documents are stored in a content management system. See Section 2.2.1, "Exploring the Home.jspx Page" for the location in the demo.	Chapter 14, "Integrating the Documents Service"

Table 2–1 (Cont.) WebCenter Features in the Fusion Order Demo for WebCenter Sample Application

Feature	Location in the Demo	Chapter
Links	<p>Using the Links service, you can quickly access, as well as create links to and from related product information from the document library, the discussion forums, and announcements. For example, if you are viewing a PDF that mentions an iPod, you can click a link that takes you directly to more information about iPods and their accessories.</p> <p>See Section 2.2.1, "Exploring the Home.jspx Page" for the location in the demo.</p>	Chapter 22, "Integrating the Links Service"
People Connections	<p>This service tracks recent updates to some of the services in the application: Discussions, Announcements, and Documents.</p> <p>See Section 2.2.2, "Exploring MyPage.jspx" for the location in the demo.</p>	Chapter 20, "Integrating the People Connections Service"
Recent Activities	<p>This service tracks recent updates to some of the services in the application: Discussions, Announcements, and Documents.</p> <p>See Section 2.2.2, "Exploring MyPage.jspx" for the location in the demo.</p>	Chapter 25, "Integrating the Recent Activities Service"
RSS Viewer	<p>You can view RSS feeds, in this case news about the Fusion Order Demo for WebCenter.</p> <p>See Section 2.2.2, "Exploring MyPage.jspx" for the location in the demo.</p>	Chapter 15, "Integrating the RSS Service"
Search	<p>This search feature enables you to search the content from all the services in the Fusion Order Demo for WebCenter, including discussion forums, announcements, the document library, and tagged content.</p> <p>See Section 2.2.2, "Exploring MyPage.jspx" for the location in the demo.</p>	Chapter 24, "Integrating the Search Service"
Tags	<p>You can use the Tags service to tag content in the document library, as well as add a Tag Cloud to your application to show the tags used. Custom tagging is used to tag a sample product.</p> <p>See Section 2.2.1, "Exploring the Home.jspx Page" and Section 2.2.2, "Exploring MyPage.jspx" for the locations in the demo.</p>	Chapter 23, "Integrating the Tags Service"

Table 2–1 (Cont.) WebCenter Features in the Fusion Order Demo for WebCenter Sample Application

Feature	Location in the Demo	Chapter
Oracle JSF Portlet Bridge	This portlet is based on an ADF task flow and displays the "Top Five Electronics" in the demo. See Section 2.2.2, "Exploring MyPage.jspx" for the location in the demo.	Chapter 30, "Creating Portlets with the Oracle JSF Portlet Bridge"
Standards-Based Java (JSR 168) Portlet	This portlet contains product recommendations in a standards-based JSR 168 portlet, which you can add from a customized Resource Catalog. See Section 2.2.2, "Exploring MyPage.jspx" for the location in the demo.	Chapter 31, "Creating Portlets with the Portlet Wizard"

Preparing Your Development Environment

The WebCenter Extension bundle provides tools for adding, managing, and securing content in a JSP application. Such tools include a declarative security tool; a life cycle management tool; and tools for consuming portlets, WebCenter services, and content. All of these are designed to enable you to better organize your information around the task at hand. After following a few preparatory procedures, you can use these tools to simplify the creation of WebCenter applications and projects.

This chapter steps you through the process of installing the WebCenter Extension bundle and getting started on WebCenter and portlet applications.

This chapter includes the following sections:

- [Section 3.1, "Installing the WebCenter Extension Bundle"](#)
- [Section 3.2, "Creating a WebCenter Application"](#)
- [Section 3.3, "Creating WebCenter Application-Enabled Pages"](#)
- [Section 3.4, "Creating a Portlet Application"](#)
- [Section 3.5, "Implementing Security in Your Application"](#)
- [Section 3.6, "Extending Non-WebCenter Applications to Include WebCenter Capabilities"](#)
- [Section 3.7, "Installing the Oracle WebCenter Adapter for Microsoft SharePoint"](#)
- [Section 3.8, "Creating a WebCenter Application Project By Importing a WAR File"](#)
- [Section 3.9, "Using Integrated WLS"](#)
- [Section 3.10, "Accessing Connection Wizards"](#)
- [Section 3.11, "Integrating Mobile Support"](#)

3.1 Installing the WebCenter Extension Bundle

The WebCenter extension bundle is a JDeveloper add-in that provides all WebCenter capabilities to the JDeveloper Studio Edition. To create a custom WebCenter application, you must first install the WebCenter extension bundle in an instance of Oracle JDeveloper Studio Edition.

To install the WebCenter extension bundle:

1. Start Oracle JDeveloper.
2. If the Select Default Roles dialog displays, select **Default Role** to enable all technologies, and click **OK**.

3. If a dialog opens asking if you want to migrate settings from an earlier version, click **No**.
4. From the **Help** menu, select **Check for Updates**.
5. Click **Next** in the Welcome page of the Check for Updates wizard.
6. On the Source page, under Search Update Centers, search for the WebCenter extension, select it, then click **Finish**.
7. When prompted, restart JDeveloper.

JDeveloper is now configured to create WebCenter and portlet applications.

For more information on obtaining and installing Oracle WebCenter Framework, see the Oracle WebCenter page on OTN at:

<http://webcenter.oracle.com>

3.2 Creating a WebCenter Application

To readily find and use WebCenter components in your application, you must ensure that the right technology scopes are set and tag libraries added. Once you do this, relevant tags are included in the Component Palette and relevant context menus become available in JDeveloper. The easiest way to ensure that scopes are set properly and the right tag libraries are added is to create your application using a template.

Oracle WebCenter provides two templates for creating applications:

- WebCenter Application template—Prepopulates the application with projects optimally scaled for the creation of Java Content Repository (JCR) data controls and consumption of portlets and WebCenter Services.
- Portlet Producer Application template—Prepopulates the application with a project scoped for creation of JSR 168 (standards-based) and Oracle PDK-Java portlets.

It is not required that you use these templates. If you prefer, you can create your own WebCenter applications and portlet applications by manually scoping the application technologies and creating the relevant projects.

If you are working with an existing application that was created with some other template, you can also extend it with WebCenter components. To do this, you must manually add any required projects, technology scopes, and tag libraries. For information about extending existing applications, see [Section 3.6, "Extending Non-WebCenter Applications to Include WebCenter Capabilities."](#)

This section describes how to create an application using the WebCenter Application template. It includes the following subsections:

- [Section 3.2.1, "How to Create a WebCenter Application Using a Template"](#)
- [Section 3.2.2, "What Happens When You Use the WebCenter Application Template"](#)

Note: Technology scopes control the options that appear by default in the New Gallery dialog. They can also be used to control the context menus that appear in JDeveloper and to add tag libraries to the project so that tags appear in the Component Palette.

3.2.1 How to Create a WebCenter Application Using a Template

The easiest way to ensure that the right tag libraries are included and the right technology scopes are set for a new WebCenter application is to create the application using the WebCenter Application template. Application templates provide a means of easily creating an application with a pre-defined set of projects and technology scopes. Templates also provide a means of partitioning an application into projects that reflect a logical separation of the overall work.

A project typically represents a group of related components that can be deployed into their own logical—and possibly physical—tier. You can deploy application projects to the same WebLogic Server instance on a single host or to different WebLogic Server instances, potentially running on different hosts.

The WebCenter Application template consists of a *Model* project for the data model and a *ViewController* project for consuming portlets, components, and data controls. The WebCenter Application template folds both of these projects into one application for simplicity, but you can arrange your applications and projects the way that best fits your circumstances. For example, if you are either the portlet developer or the application developer—but not both—then it is more likely that you would benefit from a separate application for the WebCenter application and for the portlets the application consumes.

To create an application using the WebCenter Application template:

1. Access the application creation wizard in any of the following ways:
 - From the **File** menu, choose **New**. In the New Gallery dialog, expand **Applications**, select **WebCenter Application**, and click **OK**.
 - From the Application Navigator, select **New Application**.
 - If you have an existing application that is open, then in the Application Navigator, right-click *<Application-Name>* and choose **New**. In the New Gallery dialog, expand **Applications**, select **WebCenter Application**, and click **OK**.
 - If you have an existing application that is open, then in the Application Navigator, from the *<Application-Name>* drop down menu, select **New Application**.
2. In the Name your application page of the creation wizard, enter a name for the application in the **Application Name** field.
3. In the **Directory** field, enter a path to the directory where the application should be stored, or accept the default path.

For example:

```
C:\JDeveloper\mywork\Application1
```

Optionally, click the **Browse** button to navigate to the desired directory.

4. If required, in the **Application Package Prefix** field, enter a prefix to use for packages created within this application.
5. From the **Application Template** list in the creation wizard, select **WebCenter Application**. Perform this step only if you invoked the wizard by clicking **New Application** in the Application Navigator.
6. Click **OK**.

The template prepopulates the application with two projects:

- **Model**, scoped for data modeling and content sourcing
 - **ViewController**, scoped for creation of WebCenter application pages and page elements and for registering portlet producers
7. To create the new WebCenter application with the default settings for the two projects, click **Finish**.
- Alternatively, configure the projects according to your requirements by navigating through the remaining pages of the wizard. Then click **Finish**.

For more information about the projects and technology scope, see [Section 3.2.2, "What Happens When You Use the WebCenter Application Template."](#)

3.2.2 What Happens When You Use the WebCenter Application Template

Using the WebCenter Application template generates default projects with unique technology scopes, libraries, and default files. Additionally, it limits the types of options that are exposed in the JDeveloper user interface to those appropriate to the project type.

Note: In addition to populating the application with default files and folders, the template populates the Resource Palette with the WebCenter Services Catalog. The WebCenter Services Catalog contains data controls and task flows that you can use to integrate Oracle WebCenter Services in your application. For more information, see [Part III, "Integrating, Presenting, and Publishing Content"](#).

This section provides an overview of what occurs when you use the WebCenter Application template. It includes the following subsections:

- [Section 3.2.2.1, "Template Projects, Technology Scopes, and Libraries"](#)
- [Section 3.2.2.2, "WebCenter Application Template Default Files and Folders"](#)

3.2.2.1 Template Projects, Technology Scopes, and Libraries

By default, the WebCenter Application template names its two projects *Model* and *ViewController*. If you prefer, you can rename the projects before or after you create the application. Rename projects before you create the application through the **Manage Templates** command on the **Tools** menu. Rename projects after you create the application through the **Rename** command on the **File** menu.

When you use the WebCenter Application template, JDeveloper does the following for you:

- Creates *Model* and *ViewController* projects, each with their own relevant technology scopes and libraries.

[Table 3–1](#) lists the *default* technology scopes and libraries that are included with applications created with the WebCenter Application template. As you start building the application and adding components to the project, the list of libraries grows rapidly.

Table 3–1 WebCenter Application Template Projects

Project	Purpose	Technology Scopes	Libraries
Model	Use this project to define data controls that pull in content from selected data repositories.	ADF Business Components Content Repository Java	ADF Model Runtime BC4J Oracle Domains BC4J Runtime BC4J Security BC4J Tester MDS Runtime MDS Runtime Dependencies Oracle JDBC
ViewController	Use this project to build WebCenter application pages that consume portlets and contain your other WebCenter application components. You can also use the ViewController project as the starting point for registering portlet producers. Note, however, that portlet producers are created at the application level irrespective of the starting point from which they were created. For more information, see Section 34.2, "Registering Portlet Producers with a Custom WebCenter Application."	ADF Faces ADF Page Flow HTML Instant Messaging and Presence (IMP) Service Java JSF JSP and Servlets Links Service Oracle Composer Portlet Bridge Service Portlet View Tag Service WebCenter Customizable Components XML	Oracle Composer Tag Library JSF 1.2 JSTL 1.2 ADF Faces Runtime 11 ADF Common Runtime WebCenter Customizable Components Tag Library ADF Page Flow Runtime ADF Controller Runtime ADF Controller Schema ADF Web Runtime MDS Runtime MDS Runtime Dependencies Commons Beanutils 1.6 Commons Logging 1.0.4 Commons Collections 3.1 ADF DVT Faces Runtime JSP Runtime WebCenter Links Service Tag Library WebCenter Tagging Service Tag Library WebCenter IM and Presence Service Tag Library WebCenter Content Templates Tag Library WebCenter Content Repository View Components WebCenter Smart Tag ADF Common Web Runtime

When you work in each project, the New Gallery is filtered to show only choices that are relevant to the selected technologies. For example, the option to create a Content Repository data control is available in the New Gallery while the *Model* project is selected, but that option is not available while the *ViewController* project is selected. Similarly, options for creating JSP pages are available while the *ViewController* project is selected, but those options are not available while the *Model* project is selected.

- Creates a starter application deployment descriptor `web.xml` file with default settings. You will find the `web.xml` file in the Application Navigator under the ViewController project's `WEB-INF` folder. For more information about `web.xml`, see [Section 3.2.2.2.2, "The WebCenter Application Template Default web.xml File."](#)
- Creates an empty `faces-config.xml` file in the ViewController project's `WEB-INF` folder. The `faces-config.xml` file is a JSF configuration file where JSF application resources, such as custom validators and managed beans, are registered and all page-to-page navigation rules are defined. For more information about `faces-config.xml`, see [Section 3.2.2.2.3, "The WebCenter Application Template Default faces-config.xml File."](#)
- Adds `jsf-impl.jar` in the ViewController project's `WEB-INF\lib` folder. This JAR file is the JSF reference implementation that JDeveloper includes by default.
- Creates an empty `adfc-config.xml` file. This file can be used to set up routers to conditionally control flow between pages.

See *Oracle Fusion Middleware Fusion Developer's Guide for Oracle Application Development Framework* for more information about ADF task flows.

3.2.2.2 WebCenter Application Template Default Files and Folders

When you use the WebCenter Application template to create an application, it creates a folder hierarchy with an accompanying set of default files. This section provides detailed information about default files and the file hierarchy. It contains the following subsections:

- [Section 3.2.2.2.1, "The WebCenter Application Default Folder Hierarchy"](#)
- [Section 3.2.2.2.2, "The WebCenter Application Template Default web.xml File"](#)
- [Section 3.2.2.2.3, "The WebCenter Application Template Default faces-config.xml File"](#)
- [Section 3.2.2.2.4, "The WebCenter Application Template Default trinidad-config.xml File"](#)
- [Section 3.2.2.2.5, "The WebCenter Application Template Default adfc-config.xml File"](#)

3.2.2.2.1 The WebCenter Application Default Folder Hierarchy Because there are several possible views of the Oracle JDeveloper Application Navigator, the hierarchy of folders in a WebCenter application may differ when you compare folders in the Application Navigator with the same folders in your file system. For example, [Figure 3-1](#) illustrates one view of a newly created application in the Oracle JDeveloper Application Navigator.

Figure 3–1 Application from WebCenter Application Template in JDeveloper

Figure 3–2 illustrates the folder hierarchy of the same application in a Windows file system.

Figure 3–2 Application from WebCenter Application Template in a Windows File System

If you prefer to view the Windows file system hierarchy in the Application Navigator, click the **Navigator Display Options** icon in the Projects panel and select **Group by Directory**.

3.2.2.2.2 The WebCenter Application Template Default web.xml File Part of WebCenter application configuration is determined by the content of its J2EE application deployment descriptor file: `web.xml`. The `web.xml` file defines many application settings that are required by the application server.

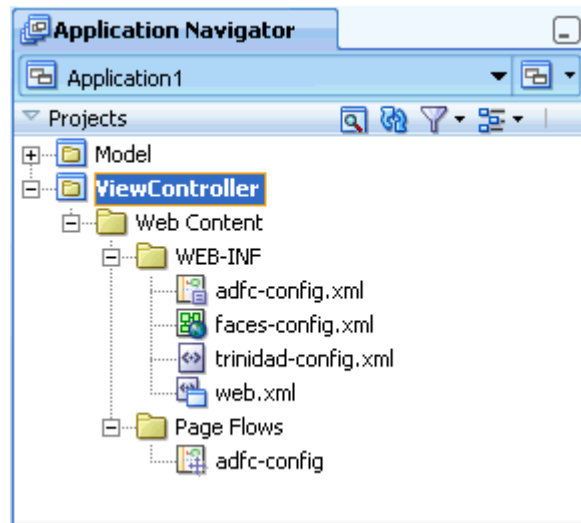
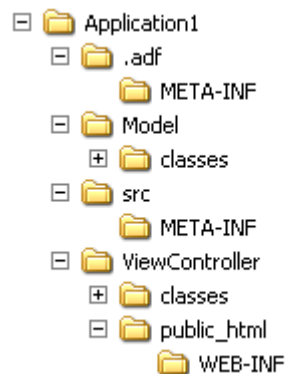
Note: Rather than being specified in `web.xml`, the context root path is assigned when the application is deployed.

Typical runtime settings include initialization parameters, custom tag library location, and security settings. Depending on the technology you use, other settings may be added to `web.xml` as appropriate.

Note: For standard Java EE files like `web.xml`, there is usually a counterpart Oracle-specific file with additional Oracle-specific options, for example, `weblogic.xml`.

Example 3–1 illustrates the default `web.xml` file provided through the WebCenter Application template. This file is located in the `/public_html/WEB-INF` directory relative to the ADF application's ViewController project.

Example 3–1 Default web.xml File Provided Through the WebCenter Application Template

```
<?xml version = '1.0' encoding = 'windows-1252'?>
@ <web-app xmlns:xsi="http://www.w3.org/2001/XMLSchema-instance"
@ xsi:schemaLocation="http://java.sun.com/xml/ns/javaee
@ http://java.sun.com/xml/ns/javaee/web-app_2_5.xsd" version="2.5"
@ xmlns="http://java.sun.com/xml/ns/javaee">
  <context-param>
    <param-name>javax.faces.STATE_SAVING_METHOD</param-name>
    <param-value>client</param-value>
  </context-param>
  <context-param>
    <description>If this parameter is true, there will be an automatic check
of the modification date of your JSPs, and saved state will be discarded when
JSP's change. It will also automatically check if your skinning css files
have changed without you having to restart the server. This makes development
easier, but adds overhead. For this reason this parameter should be set to
false when your application is deployed.</description>
    <param-name>org.apache.myfaces.trinidad.CHECK_FILE_MODIFICATION</param-name>
    <param-value>>false</param-value>
  </context-param>
  <context-param>
    <description>Whether the 'Generated by...' comment at the bottom of ADF
Faces HTML pages should contain version number information.</description>
    <param-name>oracle.adf.view.rich.versionString.HIDDEN</param-name>
    <param-value>>false</param-value>
  </context-param>
  <filter>
    <filter-name>trinidad</filter-name>
  </filter-class>org.apache.myfaces.trinidad.webapp.TrinidadFilter</filter-class>
  </filter>
  <filter>
    <filter-name>ServletADFFilter</filter-name>
    <filter-class>oracle.adf.share.http.ServletADFFilter</filter-class>
  </filter>
  <filter-mapping>
    <filter-name>trinidad</filter-name>
    <servlet-name>Faces Servlet</servlet-name>
    <dispatcher>FORWARD</dispatcher>
    <dispatcher>REQUEST</dispatcher>
  </filter-mapping>
  <filter-mapping>
    <filter-name>ServletADFFilter</filter-name>
    <servlet-name>Faces Servlet</servlet-name>
    <dispatcher>FORWARD</dispatcher>
    <dispatcher>REQUEST</dispatcher>
  </filter-mapping>
  <servlet>
    <servlet-name>Faces Servlet</servlet-name>
```

```

        <servlet-class>javax.faces.webapp.FacesServlet</servlet-class>
        <load-on-startup>1</load-on-startup>
    </servlet>
    <servlet>
        <servlet-name>resources</servlet-name>

<servlet-class>org.apache.myfaces.trinidad.webapp.ResourceServlet</servlet-cla
ss>
    </servlet>
    <servlet-mapping>
        <servlet-name>Faces Servlet</servlet-name>
        <url-pattern>/faces/*</url-pattern>
    </servlet-mapping>
    <servlet-mapping>
        <servlet-name>resources</servlet-name>
        <url-pattern>/adf/*</url-pattern>
    </servlet-mapping>
    <servlet-mapping>
        <servlet-name>resources</servlet-name>
        <url-pattern>/afr/*</url-pattern>
    </servlet-mapping>
</web-app>

```

When you first create your WebCenter application, configuration settings for JSF servlet and mapping and for resource servlet and mapping are automatically added to the starter `web.xml` file.

The `Faces Servlet` entry inside `<servlet></servlet>` tags ([Example 3-1](#)) provides information about the JSF servlet, `javax.faces.webapp.FacesServlet`. This servlet manages the request processing life cycle for web applications that use JSF to construct the user interface. The configuration setting maps the JSF servlet to a symbolic name, *Faces Servlet*.

The `resources` entry inside `<servlet></servlet>` tags ([Example 3-1](#)) provides information about the ADF resource servlet used to serve up web application resources (images, style sheets, JavaScript libraries) by delegating to a `ResourceLoader`.

The `<servlet-mapping></servlet-mapping>` tags map the URL pattern to a servlet's symbolic name. You can use either a path prefix or an extension suffix pattern.

By default, JDeveloper uses the path prefix `/faces/*`. That is, when a URL, for example, `http://localhost:8080/SRDemo/faces/index.jsp`, is issued, the URL activates the JSF servlet, which strips off the `faces` prefix and loads the file `/SRDemo/index.jsp`.

Note: If you prefer to use the extension `jsf` for web pages instead of `jsp` or `jspx`, then you must set the `javax.faces.DEFAULT_SUFFIX` context parameter to `jsf`, for example:

```

<context-param>
    <param-name>javax.faces.DEFAULT_SUFFIX</param-name>
    <param-value>.jsf</param-value>
</context-param>

```

Then add a servlet mapping in `web.xml` that invokes the JSP servlet for files with the extension `jsf`.

To edit `web.xml` in Oracle JDeveloper, right-click `web.xml` in the Application Navigator and choose **Open** from the context menu. This opens `web.xml` in the Web Application Deployment Descriptor editor, in Overview mode. If you are familiar with configuration element names, then you can also use the XML editor to modify `web.xml`.

For information about the configuration elements you can use in the `web.xml` file, see "Oracle ADF XML Files" in the *Oracle Fusion Middleware Fusion Developer's Guide for Oracle Application Development Framework*.

3.2.2.2.3 The WebCenter Application Template Default `faces-config.xml` File Use the `faces-config.xml` file to register a WebCenter application's resources, such as custom validators and managed beans, and to define all page-to-page navigation rules. The default name this file is `faces-config.xml`, though this naming convention is not required.

Depending on how resources are packaged, an application can have one or multiple `faces-config.xml` files. For example, you can create individual JSF configuration files for:

- Different areas of your application
- Each library containing custom components or renderers

For more information about creating multiple `faces-config.xml` files, see *Oracle Fusion Middleware Fusion Developer's Guide for Oracle Application Development Framework*.

Example 3–2 illustrates the default `faces-config.xml` file provided through the WebCenter Application template. This file is located in the `/public_html/WEB-INF` directory relative to the ADF application's ViewController project.

Example 3–2 Default `faces-config.xml` File Provided Through the WebCenter Application Template

```
<?xml version="1.0" encoding="windows-1252"?>
<faces-config version="1.2" xmlns="http://java.sun.com/xml/ns/javaee">
  <application>
    <default-render-kit-id>oracle.adf.rich</default-render-kit-id>
  </application>
  <lifecycle>

<phase-listener>oracle.adf.controller.faces.lifecycle.ADFPhaseListener</phase-listener>
  </lifecycle>
</faces-config>
```

To edit the `faces-config.xml` file, double-click it in the Application Navigator. By default, the file is opened in the Editor window in *Diagram* mode, as indicated by the active **Diagram** tab at the bottom of the Editor window. When creating or modifying JSF navigation rules, Diagram mode enables you to visually create and manage page flows. For more information, see *Oracle Fusion Middleware Fusion Developer's Guide for Oracle Application Development Framework*.

To create or modify configuration elements other than navigation rules, use the Editor's Overview mode. Enter this mode by clicking the **Overview** tab at the bottom of the Editor window.

JSF allows multiple `<application>` elements in a single `faces-config.xml` file. When you use the JSF Configuration Editor, you can edit only the first instance. For any other `<application>` elements, you must edit the file directly using the XML

editor. To use the XML editor, open the `faces-config.xml` file and go to the **Source** tab in the Editor window.

For reference information about the configuration elements you can use in the `faces-config.xml` file, see "ADF Faces Configuration" in the *Oracle Fusion Middleware Fusion Developer's Guide for Oracle Application Development Framework*.

3.2.2.4 The WebCenter Application Template Default `trinidad-config.xml` File The default `trinidad-config.xml` file, available when you create an application, contains information about the application skin family. Additionally, it can contain information about the level of page accessibility support, page animation, time zone, enhanced debugging output, and the URL for Oracle Help for the Web (OHW). Like `faces-config.xml`, the `trinidad-config.xml` file has a simple XML structure that enables you to define element properties using JSF Expression Language (EL) or static values.

[Example 3-3](#) illustrates the default `trinidad-config.xml` file provided through the WebCenter Application template. This file is located in the `/public_html/WEB-INF` directory relative to the ADF application's ViewController project.

Example 3-3 Default `trinidad-config.xml` File Provided Through the WebCenter Application Template

```
<?xml version="1.0" encoding="windows-1252"?>
<trinidad-config xmlns="http://myfaces.apache.org/trinidad/config">
  <skin-family>blafplus-rich</skin-family>
</trinidad-config>
```

In addition to the skin family, you can define the following application values in the `trinidad-config.xml` file:

- Page animation
- Level of page accessibility support
- Time zone
- Enhanced debugging output
- Oracle Help for the Web (OHW) URL

For reference information about the `trinidad-config.xml` file, see "ADF Faces Configuration" in the *Oracle Fusion Middleware Web User Interface Developer's Guide for Oracle Application Development Framework*.

3.2.2.5 The WebCenter Application Template Default `adfc-config.xml` File The `adfc-config.xml` file is the configuration file for an ADF unbounded task flow. This file contains metadata about the activities and control flows contained in the unbounded task flow. The default name for this file is `adfc-config.xml`, though this naming convention is not required.

If **ADF Page Flow** is specified as a Selected Technology on the Technology Scope page of the Project Properties dialog, a new `adfc-config.xml` source file is automatically created within the project. The `adfc-config.xml` file is the main source file for an unbounded task flow.

The `adfc-config.xml` file is located in the `/public_html/WEB-INF` directory relative to the ADF application's ViewController project.

Note: If you do not plan to use task flows in your application, you can delete the `adf-config.xml` file.

For more information about task flows and the `adf-config.xml` file, see "Oracle ADF XML Files" in the *Oracle Fusion Middleware Fusion Developer's Guide for Oracle Application Development Framework*.

3.3 Creating WebCenter Application-Enabled Pages

Create customizable WebCenter application pages in JDeveloper as JSP *documents* (`.jspx`) rather than JSP *pages* (`.jsp`). For page customizations to be stored, the page must be a JSF page represented in XML. By choosing to create an XML representation of the JSP document (`.jspx`), you ensure that customizations are always possible for the WebCenter application page.

If you are not planning to enable customization, you can create a JSP page; however this choice might cause problems if you later decide that you want to enable customization.

This section explains how to create WebCenter application-enabled pages. It contains the following subsections:

- [Section 3.3.1, "How to Create a Page in a WebCenter Application Based on a Template"](#)
- [Section 3.3.2, "How to Create a Page in a Manually-Created WebCenter Application"](#)

Note: For detailed information about creating pages in JDeveloper with Oracle ADF, see the *Oracle Fusion Middleware Web User Interface Developer's Guide for Oracle Application Development Framework*. It contains all the information you need about Oracle ADF Faces and building basic and complex pages.

3.3.1 How to Create a Page in a WebCenter Application Based on a Template

When you create a WebCenter application using the WebCenter Application template, all the libraries necessary for adding WebCenter Web 2.0 Services and Composer components to your page are available by default. Additionally, runtime page customizations are enabled by default.

To create a customizable WebCenter application-enabled JSPX page:

1. Start JDeveloper.
2. In the Application Navigator, go to the ViewController project of the application in which you want to create a customizable page, right click the ViewController project, and choose **New**.

Note: For information about how to create a WebCenter application if you have not yet created one, see [Section 3.2, "Creating a WebCenter Application."](#)

3. In the New Gallery, expand **Web Tier**, select **JSF** and then **JSF Page**, and click **OK**.

4. In the Create JSF Page dialog (Figure 3-3), enter a file name for the page.

Figure 3-3 The Create JSF Page Dialog

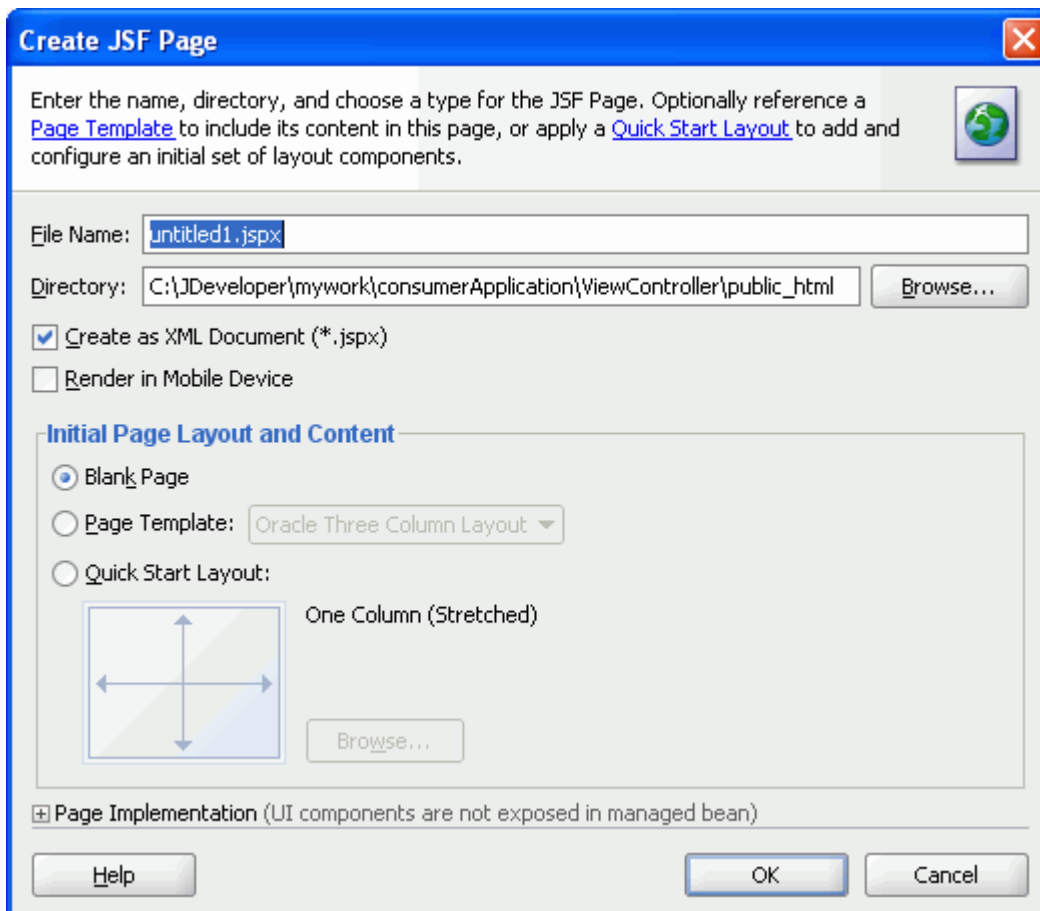

5. Select **Create as XML Document (*.jspx)** and click **OK**.

For information about the other settings in this dialog that are not specific to WebCenter-enabled pages, see the *Oracle Fusion Middleware Web User Interface Developer's Guide for Oracle Application Development Framework*.

3.3.2 How to Create a Page in a Manually-Created WebCenter Application

To create a JSPX page in a manually-created WebCenter application or non-WebCenter application, you must first add the necessary libraries to the page's home project. Adding the required libraries ensures that Web 2.0 Services and Oracle Composer component tag libraries are available in the Component Palette. You can then drag and drop components from these libraries onto your page.

Add the libraries specified in this section to enable page customization in the following types of applications:

- A WebCenter application created manually rather than through a template. For more information, see [Section 3.6, "Extending Non-WebCenter Applications to Include WebCenter Capabilities."](#)
- A non-WebCenter application that was created using no template or any template other than the WebCenter Application template.

To add the necessary libraries:

1. Right-click your project and choose **Project Properties** from the context menu.
2. In the left panel of the Project Properties dialog, click **JSP Tag Libraries**.
3. Click **Add**.
4. Add the following libraries, and click **OK**:
 - Oracle Composer 1.0
 - WebCenter Customizable Components Rich 11
 - Customizable Components (HTML) 11
 - WebCenter IM and Presence Tags 11.1.1.1.0
 - WebCenter Links Service 11.1.1.1.0
 - WebCenter Tagging 11.1.1.1.0

You can now create a WebCenter Application-enabled JSPX page by performing the steps in [Section 3.3.1, "How to Create a Page in a WebCenter Application Based on a Template."](#)

3.4 Creating a Portlet Application

Use portlets to provide controlled display of and access to local and remote content sources. You can create portlets as part of your application development effort when you create an application and project scoped for portlets. With the appropriate scoping in place, Oracle JDeveloper provides options that are tailored to creating portlets. For example, in an application scoped for portlets the Web Tier node appears in the New Gallery, and portlet creation is allowed.

You can scope an application and its projects for portlet creation in either of the following ways:

- Use the Portlet Producer Application template
- Extend an application by optimizing one of its projects for portlet creation

Notes: Use separate applications to build and consume portlets. Building and consuming portlets within the same application can cause problems during packaging and deployment.

This section describes the steps to create a portlet application using the Portlet Producer Application template. It contains the following subsections:

- [Section 3.4.1, "How to Create a Portlet Application Using a Template"](#)
- [Section 3.4.2, "What Happens When You Use a Portlet Producer Application Template"](#)

For information about extending an existing application to enable portlet creation, see [Section 3.6, "Extending Non-WebCenter Applications to Include WebCenter Capabilities."](#)

3.4.1 How to Create a Portlet Application Using a Template

The Portlet Producer Application template consists of a single project, *Portlets*. Use the Portlets project to create JSR 168 (standards-based) and Oracle PDK-Java portlets.

To create an application using the Portlet Producer Application template:

1. Access the application creation wizard in any of the following ways:
 - From the **File** menu, choose **New**. In the New Gallery dialog, expand **Applications**, select **Portlet Producer Application**, and click **OK**.
 - From the Application Navigator, select **New Application**.
 - If you have an application open, then in the Application Navigator open the application name drop down menu and select **New Application**.
 - In the Application Navigator, right-click the application name and choose **New**. In the New Gallery dialog, expand **Applications**, select **Portlet Producer Application**, and click **OK**.
2. In the Name your application page of the creation wizard, enter a name for the application in the **Application Name** field.
3. In the **Directory** field, accept the default path or enter a path to the directory where the application should be stored.

For example:

```
C:\JDeveloper\mywork\Application1
```

Optionally, click the **Browse** button to navigate to the desired directory.

4. If required, in the **Application Package Prefix** field, enter a prefix to use for packages to be created within this application.
5. From the **Application Template** list, select **Portlet Producer Application**.

Note: The Application Template list appears only when you invoke the wizard by clicking **New Application** in the Application Navigator as described in step 1.

6. Click **Finish** to create the portlet application with default project configurations.

3.4.2 What Happens When You Use a Portlet Producer Application Template

Using the Portlet Producer Application template generates the default *Portlets* project with the Java, JSP and Servlets, and Portlet technology scopes. It limits the types of options that are exposed in the JDeveloper user interface to those appropriate for creating portlets.

When you right-click this new project, options to create JSR 168 and Oracle PDK-Java portlets are provided.

3.5 Implementing Security in Your Application

The use of Oracle ADF security enables WebCenter applications to easily adjust to real-world business security requirements because, rather than securing paths, you secure actions with JAAS. JAAS-based Oracle ADF Security provides:

- More granular security. Because Java EE security is URL-based or page-based, it is not possible to have a finer level of access control. With Oracle ADF security, different roles can perform different levels of activity at the same URL.

- The ability to create new roles and their associated access privileges at runtime. This capability flows from the fact that policies storage is external to the application.
- Simplified permission assignment through hierarchical roles, which enable the inheritance of permissions. While the roles used by Java EE security constraints are flat, JAAS permissions reference enterprise roles, which can be nested.

Note: For details on how to implement a complete security solution for your custom application, see the section on *enforcing ADF Security in a Fusion Web application* in the *Oracle Fusion Middleware Fusion Developer's Guide for Oracle Application Development Framework*.

Some services must know the identity of the user. For example, for saving searches the Search service requires the user's identity. For these services, you must at least configure your application to authenticate users so that they have distinct identities for personalization and preferences. Such a security configuration is useful in testing how user privileges impact runtime customization capabilities.

This section covers the basic security configuration required to help in testing your application in Integrated WebLogic Server (WLS). It contains the following subsections:

- [Section 3.5.1, "How to Configure ADF Security"](#)
- [Section 3.5.2, "How to Create an Application Role"](#)
- [Section 3.5.3, "How to Add Login and Logout Links"](#)

3.5.1 How to Configure ADF Security

This section provides information about implementing a basic security solution.

To enforce Oracle ADF Security for the application:

1. Open your application, and select the **ViewController** project.
2. Access the Configure ADF Security Wizard using one of the following methods:
 - From the **Application** menu, select **Secure** and then **Configure ADF Security**.
 - Right-click the application name, select **Secure** and then **Configure ADF Security**.
3. On the Enable ADF Security page, select **ADF Authentication and Authorization**, which is the typical choice for WebCenter applications.

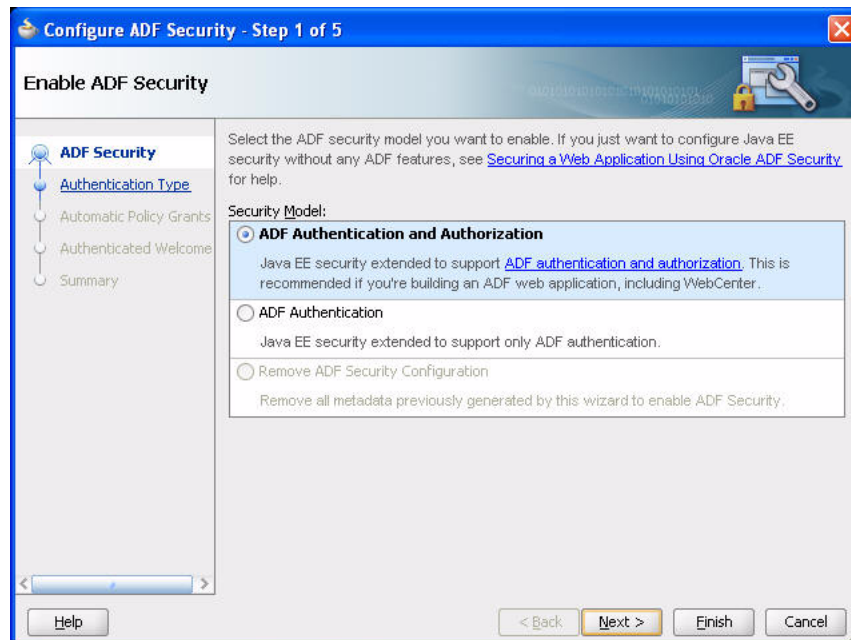
Figure 3–4 ADF Security Page of the ADF Security Wizard

4. Click **Next**.
5. Select the authentication type you want your application to use when users submit their login information.

To make the process of securing your application easy, select **Form-Based Authentication** and then the **Generate Default Pages** option, as shown in [Figure 3–5](#).

Alternatively, if you do not select **Generate Default Pages**, you can create custom login and error pages. For information about creating custom login pages, see [Chapter 37, "Securing Your WebCenter Application."](#)

Figure 3–5 Authentication Page of ADF Security Wizard

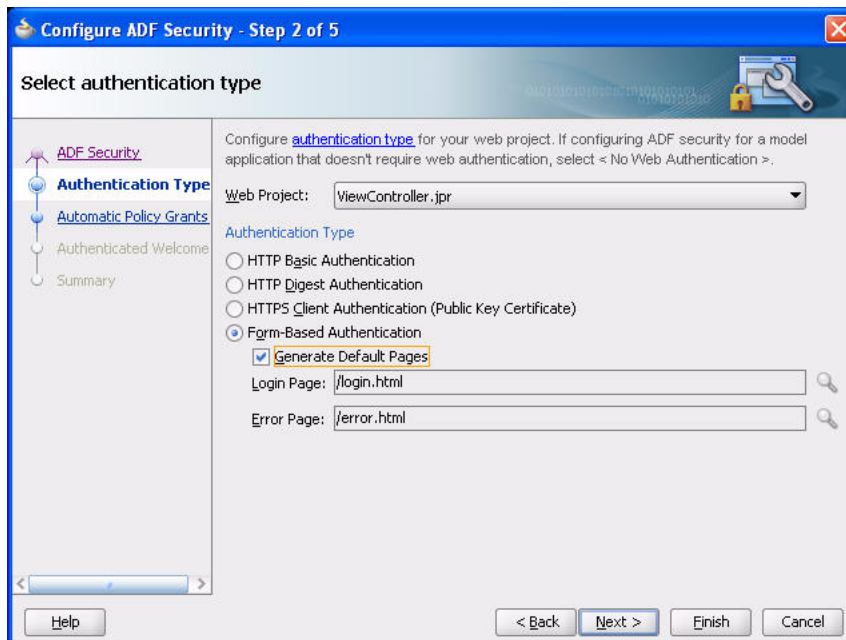

6. Click **Next**.
7. On the Enable automatic policy grants page, shown in [Figure 3–6](#), select whether to make ADF resources public without requiring application developers to first define ADF policy grants. For a basic security implementation, you can select the **No Automatic Grant** option.

However, in this case, you must individually grant permissions on each page in the application.

Figure 3–6 Automatic Policy Grants Page

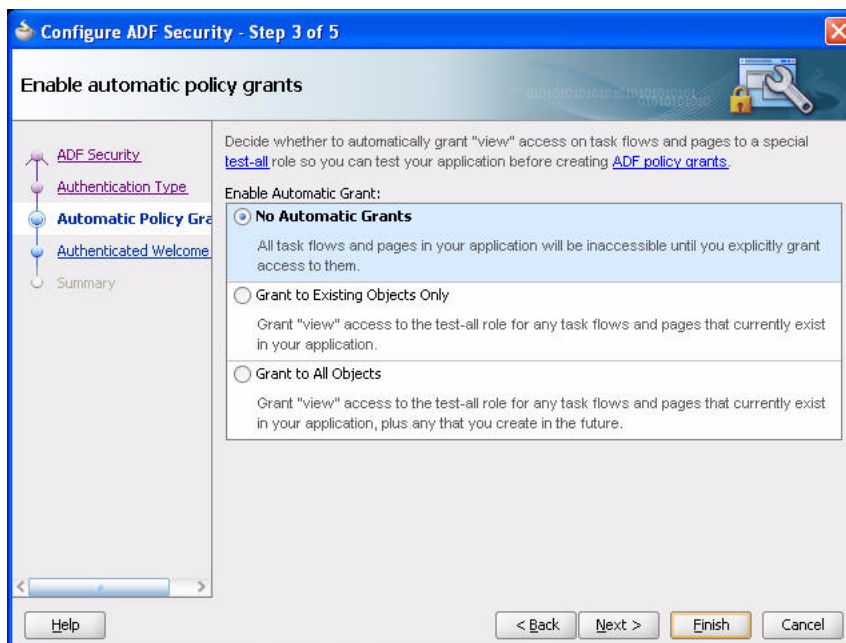

When you enable automatic policy grants, a *View* grant is made to all members of the `test-all` application role. This option provides a convenient way to run and test application resources without the restricted access that ADF authorization enforces. You can also disable automatic policy grants to secure all ADF resources by default. For more information about the specific grants provided through task flows, see [Section 4.1.3, "Automated Task Flow Grants."](#)

Select **No Automatic Grant** when you want to explicitly configure a policy store to grant access to ADF resources. No automatic grants to the `test-all` application role are granted. However when WebCenter services task flows are consumed in an application, the WebCenter extension automatically adds appropriate grants for these task flows, giving *View* access to the role `authenticated-role`.

Note: Grants made to the role `authenticated-role` are visible in the source view of the `jazn-data.xml` file. If the default grant to `authenticated-role` is not appropriate to the application, you can change it by manually updating the source view of the application's `jazn-data.xml`.

Select **Grant to Existing Objects Only** when you want JDeveloper to grant *View* privileges to the `test-all` application role and you want this policy to apply to all your application's existing ADF task flows and web pages in the user interface project.

Select **Grant to All Objects** when you want JDeveloper to grant *View* privileges to the `test-all` application role and you want this policy to apply to all ADF task flows and web pages that developers create in the user interface project. Note that the **Grant to All Objects** option appears when you run the wizard for the first time. Subsequently, the **Grant to New Objects** option appears each time you run the wizard.

8. Click **Next**.
9. Optionally, if you want to display a specific welcome page upon authentication, then select the **Redirect Upon Successful Authentication** option as shown in [Figure 3-7](#).

You can either create a custom welcome page or let the wizard create a default one. To keep the process simple, select **Generate Default**.

For information about creating a custom welcome page, see [Chapter 37, "Securing Your WebCenter Application."](#)

Figure 3–7 Specify an Authenticated Welcome Page

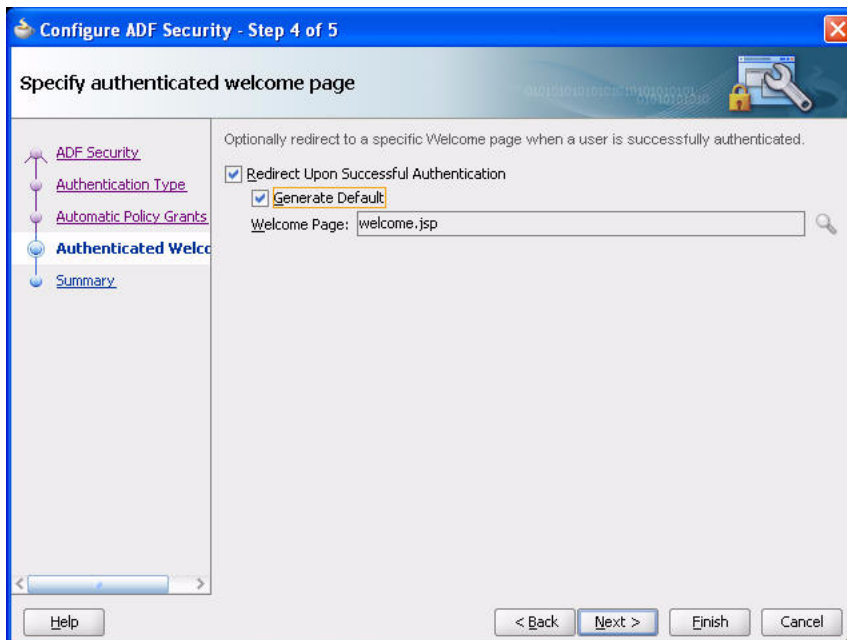

10. The Summary page opens, as shown in [Figure 3–8](#).

Figure 3–8 Summary Page

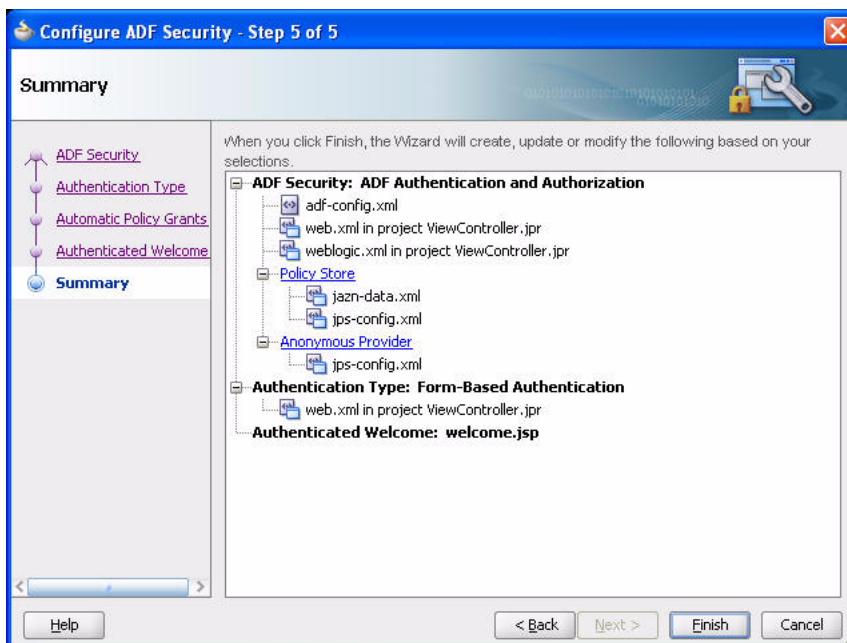

11. Click **Finish**.

It may take several moments for the wizard to complete.

12. On the Security Infrastructure Created dialog, click **OK**.

3.5.2 How to Create an Application Role

You can test your ADF Security settings by creating a role and a user, and giving the user privileges on your JSF page. Then, as you add services, you can use this user's credentials to test the service at runtime.

To create an application role:

1. In the Application Resources panel, navigate to the `jazn-data.xml` file, which is available under the META-INF folder.
2. Access the Edit JPS Identity and Policy Store dialog using any of the following methods:
 - Right-click `jazn-data.xml` and select **Properties** from the context menu.
 - Right-click `jazn-data.xml` and select **Open** from the context menu. Click **Application Roles** on the page.
 - Right-click the application name, select **Secure** and then **Users and Groups**.
3. In the Edit JPS Identity and Policy Store dialog, click **Roles** under the `jazn.com` realm and then click **Add**.
4. In the Add Role dialog, enter a name for the role, for example, `admin`.
5. Click **OK**, then click **OK** again.

You have now created a sample role for testing purposes.

6. Save the file.

Similarly, you can add users to the application by specifying the user name and password. For example, if you have a user named `fmwadmin` for your Discussions server, you may want to use the same user ID, so that this user can authenticate with the Discussions server. You can then associate this user with the `admin` role you created.

3.5.3 How to Add Login and Logout Links

You can add login and logout links to your public welcome page so that users can explicitly log in and out while they are in the application. For information about adding login and logout links, see the chapter titled "Enforcing ADF Security in a Fusion Web application" in the *Oracle Fusion Middleware Fusion Developer's Guide for Oracle Application Development Framework*.

3.5.4 What Happens at Runtime

When you run the application, a login page is rendered. Subsequently, a welcome page is rendered for successfully-authenticated users, and an error message is rendered for users without the required privileges.

3.6 Extending Non-WebCenter Applications to Include WebCenter Capabilities

If your business requirement was to create a non-WebCenter application, say a Fusion web application, but you want to also include WebCenter capabilities in that application, you can do so by adding the required technology scopes and libraries. The technology scopes limit UI options to those appropriate to the type of application project you are building. The libraries provide the components and elements useful in constructing application content. You can extend an existing application to integrate

content from various repositories, create portlets, or consume portlets and WebCenter services. You can extend ADF applications from the current release or from a 10.1.x.x release.

The easiest way to understand what to specify for a WebCenter application or portlet application is to review the out-of-the-box template's characteristics. You can then mimic these in your own applications or templates.

While extending your application, you may decide to create projects that are optimized for specific WebCenter capabilities. This section steps you through the process of manually creating projects like those provided with the WebCenter templates and adding the required technology scopes and libraries to projects.

To enable WebCenter capabilities in an application:

1. Open your application.

Click **Yes** if you are prompted to migrate your application settings.

Note: If you migrated a 10.1.3.x WebCenter application, then the application continues to have the Model, ViewController, and Portlets projects.

2. Optionally, create new projects for defining the application data model, consuming content, or creating portlets:
 - a. In the Application Navigator, right-click the application and select **New Project** from the context menu.
 - b. In the New Gallery, expand **General**, select **Projects**, then **Generic Project**, and click **OK**.
 - c. In the Create Generic Project wizard, in the **Project Name** field, enter a name for the project.
For example `View`.
 - d. In the **Directory** field, specify the directory path for storing the project or accept the default path.
 - e. Click **Finish** to create the new project.
3. Right-click a project and select **Project Properties**.
4. In the Project Properties dialog, add the required technologies and libraries depending on which WebCenter-related capabilities you want to enable in the selected project:
 - To define the application data model:
Include the technologies and libraries listed against the *Model* project in [Table 3-1](#).
 - To consume content:
Include the technologies and libraries listed against the *ViewController* project in [Table 3-1](#).
 - To create portlets:
Include the **WebCenter Portlet Creation Service** technology.
5. Save your work.

3.7 Installing the Oracle WebCenter Adapter for Microsoft SharePoint

Before you configure the Oracle WebCenter adapter for Microsoft SharePoint as described in the section "[Section 13.2.4, "How to Create a Content Repository Connection Based on the Oracle WebCenter Adapter for Microsoft SharePoint"](#)", you must install it in JDeveloper.

The adapter files are located in the Oracle WebCenter Adapters DVD in the **ofm_wc_generic_jcr_sharepoint_adapter_11.1.1.3.0.zip** file. When you extract this ZIP file to a temporary location, you will find the adapter files in the *TEMP_LOCATION/WebCenter/services/content/adapters* directory.

To install the adapter:

1. Start Oracle JDeveloper, if it is not already running.
2. From the **Help** menu, select **Check for Updates**.
3. Click **Next** in the Welcome page of the Check for Updates wizard.
4. On the Source page, select **Install From Local File**, and then select **oracle.webcenter.content.jcr.sharepoint_bundle.zip** from the *TEMP_LOCATION/WebCenter/services/content/adapters* directory. This is the temporary directory in which you extracted the contents of the **ofm_wc_generic_jcr_sharepoint_adapter_11.1.1.3.0.zip** file from the Oracle WebCenter Adapters DVD.
5. Click **Finish**. When prompted, restart JDeveloper.

3.8 Creating a WebCenter Application Project By Importing a WAR File

This procedure is included in the event that you have an existing WAR file you want to import into your WebCenter application through JDeveloper.

Note: Connection information is stored in the application-level EAR file and is not automatically imported with a project-level WAR file. Therefore, when you import a project-level WAR file, you must reconfigure any connections upon which the application relies.

To import a WAR file into JDeveloper:

1. Right-click your application in the Application Navigator, and choose **New Project** from the context menu.
2. In the New Gallery, expand **General**, select **Projects**, then **Project from War File**, and click **OK**.
3. Follow the wizard instructions to complete creating the project.
4. Right-click the newly created project in the Application Navigator, and select **Project Properties** from the context menu.
5. Add the required technologies and libraries depending on which WebCenter-related capabilities you want to enable in the selected project. For information about required technologies and libraries, see [Table 3-1](#).
6. Click **OK** to close the Project Properties dialog.

3.9 Using Integrated WLS

Installation of Oracle WebCenter Framework reconfigures the Integrated WLS domain in JDeveloper to include additional libraries and several prebuilt portlets. This section discusses the Integrated WLS, including how to start and stop it, and describes some of the preconfigured portlet producers and prebuilt portlets it provides. It contains the following subsections:

- [Section 3.9.1, "How to Start and Stop Integrated WLS"](#)
- [Section 3.9.2, "What You May Need to Know About Integrated WLS"](#)
- [Section 3.9.3, "The WebCenter Preconfigured Server Readme File"](#)
- [Section 3.9.4, "What You May Need to Know About Preconfigured Portlet Producers"](#)

3.9.1 How to Start and Stop Integrated WLS

Options for starting Integrated WLS are available in the **Run** menu in Oracle JDeveloper.

- To start Integrated WLS in debug mode, select **Debug Server Instance** from the **Run** menu.

Running the service in debug mode helps in debugging the service.

- To start Integrated WLS in the regular mode, select **Start Server Instance** from the **Run** menu.

There are a couple of ways to determine if Integrated WLS is running:

- From the **View** menu, select **Log** and look for the following entry:

```
DefaultServer started
```

- Access the Integrated WLS console from a browser:

```
http://localhost:7101/console
```

Note: Sometimes WebLogic Server is not accessible (for example, if a user tries to restart WebLogic Server too quickly, before it has successfully shut down). In this case, you may have to manually shut down or stop the Java process.

3.9.2 What You May Need to Know About Integrated WLS

Integrated WebLogic Server (Integrated WLS) is a preconfigured WebLogic Server that provides a complete Java 2 Enterprise Edition (Java EE) 1.4-compliant environment. It is written entirely in Java and executes on the Java Virtual Machine (JVM) of the standard Java Development Kit (JDK). You can run WebLogic Server on the standard JDK provided with your operating system or the one provided with Oracle JDeveloper.

You can use Integrated WLS as a platform for pretesting WebCenter application deployments on your local computer by establishing an application server connection to it from Oracle JDeveloper. When you run the application in Integrated WLS, it is actually deployed as if you were deploying it to a WebLogic Server instance in an application server. For more information about Integrated WLS, see [Section 38.3](#),

"Packaging and Deploying a Custom WebCenter Application to a WebLogic Managed Server."

Note: You can set the Java Virtual Machine (JVM) settings for a custom WebCenter application running on the Integrated WLS in the `setDomainEnv.sh` script located here:

`JDEV_SYSTEM_DIRECTORY/DefaultDomain/bin/`

The default memory values are:

`-Xmx512m -XX:PermSize=128m -XX:MaxPermSize=512m`

When creating or referring to the `JDEV_SYSTEM_DIRECTORY`, keep in mind that, on a Windows platform, a WebCenter domain name cannot contain spaces, and the domain cannot be created in a folder that has a space in its path. Also, pages in custom WebCenter applications are not rendered if there is a space in the path to the system directory in Oracle JDeveloper. Therefore, ensure that `DOMAIN_HOME` and `JDEV_SYSTEM_DIRECTORY` paths do not contain spaces.

3.9.3 The WebCenter Preconfigured Server Readme File

The WebCenter Preconfigured Server Read Me file contains valuable information about how to use Integrated WLS. Additionally, it contains links to the preconfigured portlet producers. You can access the Preconfigured Server Read Me file by selecting **WebCenter Preconfigured Server Readme** from the Oracle JDeveloper **Help** menu.

3.9.4 What You May Need to Know About Preconfigured Portlet Producers

The WebCenter preconfigured server provides a variety of ready-to-use portlets that you can add to your application pages. Simply register the producers contained in the default server with your WebCenter application, and then select the producers' portlets from Oracle JDeveloper's Application Resources panel.

This section provides a brief description of the preconfigured producers and some of the portlets they provide. It contains the following subsections:

- [Section 3.9.4.1, "OmniPortlet and Web Clipping"](#)
- [Section 3.9.4.2, "The WSRP Sample Portlet Producers and Portlets"](#)
- [Section 3.9.4.3, "The PDK-Java Sample Portlet Producer and Portlets"](#)

For information about registering portlet producers, see [Section 34.2, "Registering Portlet Producers with a Custom WebCenter Application."](#) For information about adding portlets to pages, see [Section 34.3, "Adding Portlets to a Page."](#)

3.9.4.1 OmniPortlet and Web Clipping

The Integrated WLS contains PortalTools, which provides access to the *design time at runtime* OmniPortlet and Web Clipping portlet. Design time at runtime means that users define portlet content after the portlet is placed on an application page and the page is run. This concept is explained more fully in [Section 29.2.6, "Portlet Creation Style."](#)

To access OmniPortlet and Web Clipping portlet producers:

1. Start the Integrated WLS (see [Section 3.9.1](#)).
2. From the **Help** menu, select **WebCenter Preconfigured Server Readme**.

3. In the Readme file, go to the heading **Preconfigured Portlet Producers**, and click the **PortalTools Welcome Page** link under **PortalTools Portlet Producers**.

This opens the PortalTools Welcome page.

4. On the PortalTools Welcome page, copy the URL of the Web Clipping Producer link, the OmniPortlet Producer link, or the Sample Portlet Producer link, and use it as the producer URL in the Oracle PDK-Java Portlet Producer Registration Wizard.

Note: For information about registering a portlet producer, see [Section 34.2, "Registering Portlet Producers with a Custom WebCenter Application."](#)

Once you have registered a producer, its portlets become available on Oracle JDeveloper's Application Resources panel. In the Application Resources panel, under the Connections node, select a producer name to list its portlets, then drag a portlet onto a WebCenter application page. (For information about adding portlets to pages, see [Section 34.3, "Adding Portlets to a Page."](#))

The PortalTools Welcome page contains producer URLs for three producers:

- The **Web Clipping producer** provides the Web Clipping portlet, which is a browser-based declarative tool that enables dynamic reuse of content from another web source. When the source changes, the content in the Web Clipping portlet also changes. With the Web Clipping portlet, you use a web browser to navigate to the web page that contains the desired content. Using Web Clipping Studio, which is accessed through the portlet, drill down through a visual rendering of the target page to choose the desired content. For detailed information about the Web Clipping portlet, see [Chapter 36, "Creating Content-Based Portlets with Web Clipping."](#)
- The **OmniPortlet producer** provides OmniPortlet, which is a declarative portlet-building tool that enables you to build portlets against a variety of data sources, including XML files, character-separated value files (for example, spreadsheets), web services, databases, web pages, and SAP data sources. OmniPortlet users can also choose a prebuilt layout for the data. Prebuilt layouts include tabular, news, bullet, form, chart, or HTML. For information about OmniPortlet, see [Chapter 35, "Creating Portlets with OmniPortlet."](#)
- The **Sample Portlet Producer** is useful for illustrating the potential of an OmniPortlet. The sample producer is for demonstration and should not be used to create real-use portlet instances.

3.9.4.2 The WSRP Sample Portlet Producers and Portlets

The Integrated WLS includes sample WSRP portlet producers and portlets you can use with your application. For example, the WSRP WSDL URLs on the Rich Text Portlet Producer page include the Rich Text portlet, which offers browser-based rich text editing at runtime. To learn more about WSRP and the sample portlets, see [Section 29.1.2.2, "Rich Text Portlet"](#) and [Section 29.1.2.4, "Parameter Form and Parameter Display Portlets."](#)

To access WSRP sample portlet producers:

1. Start Integrated WLS (see [Section 3.9.1](#)).
2. From the **Help** menu, select **WebCenter Preconfigured Server Readme**.

3. In the Readme file, go to the heading **Preconfigured Portlet Producers**, and click the link for the **Rich Text and Parameter Form Portlet Producer** or **Sample Portlets** under **WSRP Portlet Producers**.

Both links open different WSRP Producer Test Pages—one for different WSRP producer versions of the Rich Text portlet, the other for different WSRP producer versions of sample portlets.

4. Copy the Web Services Description Language (WSDL) URL for a WSRP producer—either WSRP v1 WSDL or WSRP v2 WSDL.

Use the copied link as the producer URL in the WSRP Producer Registration Wizard.

Note: For information about registering a portlet producer, see [Section 34.2, "Registering Portlet Producers with a Custom WebCenter Application."](#)

Depending on where the portlet producer connection was registered, its portlets appear either under Application Resources or in the Resource Palette. From here, you can drag and drop a variety of sample portlets onto your WebCenter application pages.

3.9.4.3 The PDK-Java Sample Portlet Producer and Portlets

The Integrated WLS includes sample PDK-Java portlet producers and portlets you can use with your application. Use the PDK-Java sample portlets to familiarize yourself with the types of functionality that are available through PDK-Java portlets.

To access PDK-Java sample portlet producers:

1. Start Integrated WLS (see [Section 3.9.1](#)).
2. From the **Help** menu, select **WebCenter Preconfigured Server Readme**.
3. In the Readme file, go to the heading **Preconfigured Portlet Producers**, and copy the link location for the **PDK-Java Sample Producer** or **PDK-Java Struts Sample Producer** link under **PDK-Java Portlet producers**.

Use the copied link as the producer URL in the Oracle PDK-Java Portlet Producer Registration Wizard.

Note: For information about registering a portlet producer, see [Section 34.2, "Registering Portlet Producers with a Custom WebCenter Application"](#).

Depending on where the portlet producer connection was registered, its portlets appear either under Application Resources or in the Resource Palette. From here, you can drag and drop a variety of sample portlets onto your WebCenter application pages.

3.10 Accessing Connection Wizards

To consume portlets and certain WebCenter services in your application pages, you must first set up connections to portlet producers and various data source repositories. For example, the Documents service requires a Content Repository connection, and the Links service requires a Database connection.

This section describes the different ways to access the wizards for creating new connections. The actual steps to create the connections are discussed in their respective chapters in this guide.

Depending on how you invoke a wizard to create a connection, the connection is created in one of the following locations:

- Under Application Resources in the Application Navigator
Connections created here can be used in the current application only. This is the most common way to create a repository connection.
For certain services, you can drag and drop a connection from Application Resources onto a page to create different types of task flow regions. To learn more, refer to the individual WebCenter service chapters.
- Under IDE Connections in the Resource Palette
Connections created here can be reused across WebCenter applications. To use these connections in an application, you just have to drag and drop the connection from the Resource Palette onto the Connections node in that application.

To access a connection wizard from the Application Navigator:

1. Right-click the **Connections** node under Application Resources and select **New Connection**, then select the connection type from the context menu.
2. Depending on your selection, the **Create <Connection_Type> Connection** dialog or wizard opens.

The **Create Connection in** option is set to **Application Resources** by default.

To access a connection wizard from the Resource Palette

1. Click the **New** icon in the Resource Palette, select **New Connection**, then select the connection type from the context menu.
2. Depending on your selection, the **Create <Connection_Type> Connection** dialog or wizard opens.

The **Create Connection in** option is set to **IDE Connections** by default.

You can also access a connection wizard from the New Gallery dialog. If you use this method, you must specify where to create the connection—under Application Resources or IDE Connections.

To access a connection wizard from the New Gallery:

1. From the **File** menu, choose **New**.
2. In the New Gallery dialog, expand **Connections**, select the type of connection you want to create, and click **OK**.

Depending on your selection, the **Create <Connection_Type> Connection** dialog opens.

3. The **Create Connection in** option is set to **Application Resources** by default.

You can select **IDE Connections** to create a connection in the Resource Palette.

See Also: For information about creating and consuming connections:

- [Chapter 13, "Integrating Content"](#)
- [Chapter 34, "Consuming Portlets"](#)
- [Part III, "Integrating, Presenting, and Publishing Content"](#)

3.11 Integrating Mobile Support

Application Development Framework Mobile (ADF Mobile) is a standards-based framework that enables the rapid development of enterprise mobile applications. You can implement mobile support for your WebCenter application just like you would for any other Oracle ADF application.

Because ADF Mobile is built upon the component model of Java Server Faces (JSF), you can quickly develop applications for PDA browsers. ADF Mobile's mobile-specific extensions to JSF enable you to develop mobile applications using the same methodologies for developing JSF applications for the desktop. For more information about ADF Mobile, see *Oracle Fusion Middleware Mobile Browser Client Developer's Guide for Oracle Application Development Framework*.

You can implement mobile support for WebCenter services by creating a new ADF Mobile front end using the APIs provided with WebCenter services and included products, such as Oracle WebCenter Discussions Server and Oracle Universal Content Management.

Preparing Your Application for Oracle WebCenter Services

This chapter describes how to prepare your application to consume Oracle WebCenter services. It contains the following sections:

- [Section 4.1, "Preparing Your WebCenter Application to Consume Services"](#)
- [Section 4.2, "Extending Your Application with Custom Components"](#)
- [Section 4.3, "Configuring General Settings for Your Services"](#)

Note: WebCenter services enrich existing portals and Web sites with enterprise 2.0 capabilities, including social computing services, personal productivity services, online awareness and communications, content integration, and Web analytics. For conceptual information about WebCenter services, see [Section 1.1.4, "Introduction to Oracle WebCenter Services."](#)

For important basic information about WebCenter applications, such as how to create an application, how to create customizable pages, and how to implement security, see [Chapter 3, "Preparing Your Development Environment."](#)

4.1 Preparing Your WebCenter Application to Consume Services

This section describes the steps you must take to prepare your application to use Oracle WebCenter Web services. It contains the following subsections:

- [Section 4.1.1, "How to Prepare Your Application to Consume Services"](#)
- [Section 4.1.2, "Setting Up an External Application Connection"](#)
- [Section 4.1.3, "Automated Task Flow Grants"](#)

4.1.1 How to Prepare Your Application to Consume Services

You can configure any application to include a WebCenter service. When you create an application in JDeveloper, you can choose to base the application on a template. Although not a requirement, the WebCenter Application template makes all the appropriate WebCenter connection wizards and tag libraries readily visible and available in the New Gallery and Component palette. When you consume a WebCenter services task flow or component, the necessary libraries are automatically added to the project.

Depending upon the service you plan to consume, your application must meet certain prerequisites. For example, if the service must know the identity of users, then your application must provide some level of security with user authentication.

This section includes the following sub-sections:

- [Section 4.1.1.1, "Implementing Security for Services"](#)
- [Section 4.1.1.2, "Setting Up SSL-Protected Connections for Services"](#)

4.1.1.1 Implementing Security for Services

Some services must know the identity of the user (for example, the Search service needs the user's identity for saving searches). For these services, you must at least configure your application to authenticate users such that they have distinct identities for the purposes of personalization and user preferences.

For details on how to implement a basic security solution for your WebCenter custom application, see [Section 3.5.1, "How to Configure ADF Security."](#) For details on how to implement a complete security solution for your custom application, see [Chapter 37, "Securing Your WebCenter Application."](#)

After you configure ADF security for your application, you can open the `jazn-data.xml` file and modify your sample user's privileges for each task flow. To open the ADF Security Policies Editor, locate the file in the Application Resources panel and double-click its name. You see the default task flow grants, as shown in [Figure 4-1](#). You can further configure these grants in this view.

Figure 4–1 ADF Security Policies in the jazn-data.xml file

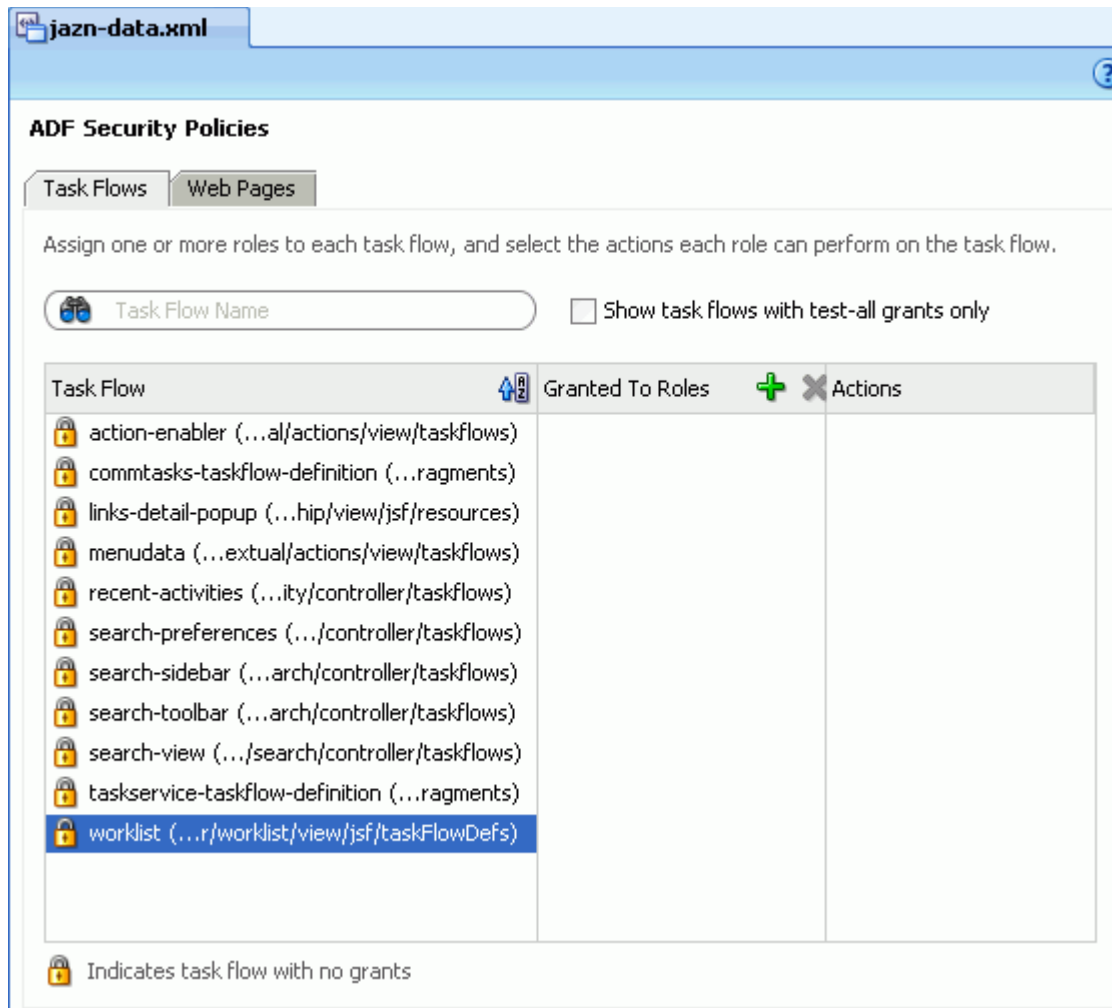

4.1.1.2 Setting Up SSL-Protected Connections for Services

If you are setting up a connection in JDeveloper for a WebCenter service, and the connection is being made to an SSL-protected endpoint (with a valid certificate from a trusted certificate authority) then you need prepare your environment accordingly.

Note: This Preferences setting change is required only for connections made using Integrated WLS as the default server. If you are deploying to a Managed Server, this settings change is not required.

To set preferences for SSL-protected WebCenter services connections:

1. From the JDeveloper tool bar, select **Tools > Preferences**.

The Preferences dialog displays (see [Figure 4–2](#)).

Figure 4–2 Preferences Dialog

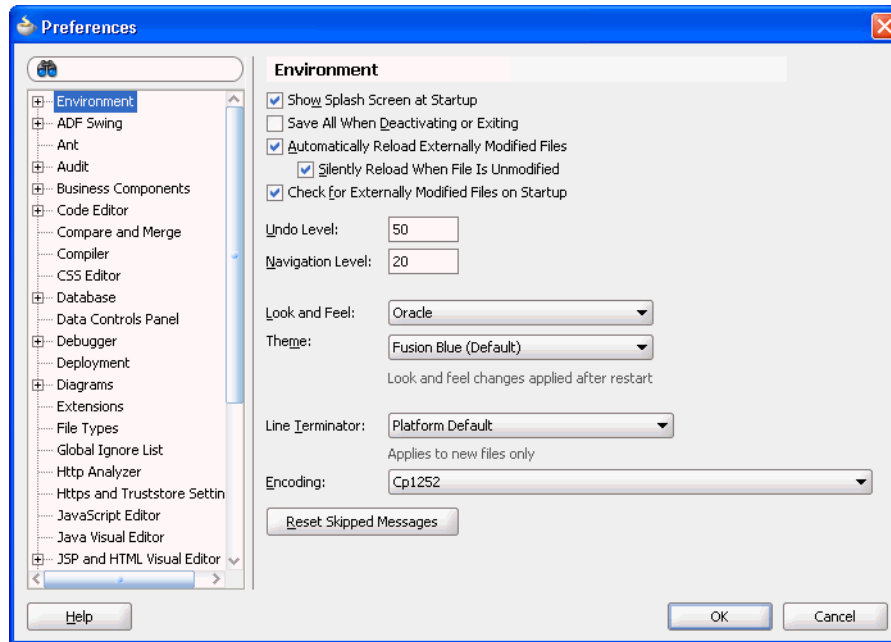

2. On the Preferences dialog, click **HTTPS and Truststore Settings**.
The HTTPS and Truststore Settings pane displays (see [Figure 4–3](#)).

Figure 4–3 HTTPS and Truststore Settings Pane

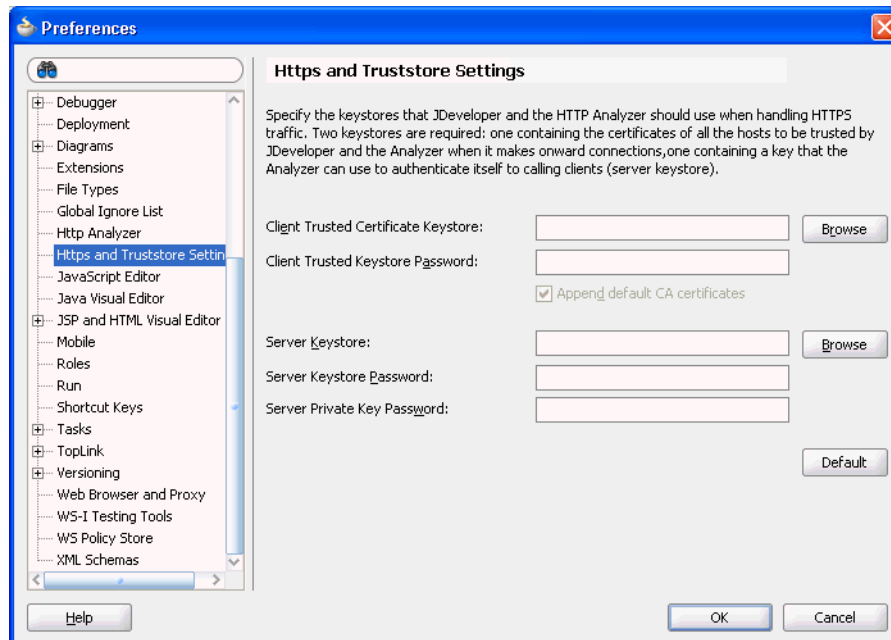

3. Change the value of **Client Trusted Certificate Keystore** to:
`<JAVA_HOME>/jre/lib/security/cacerts`
 where `<JAVA_HOME>` is the location of the Java home directory.

4. Click OK.

4.1.2 Setting Up an External Application Connection

When a WebCenter service interacts with an application that handles its own authentication, you can associate that application with an external application definition to allow for credential provisioning.

The following WebCenter services permit the use of an external application to connect with the service and define authentication for it:

- Documents
- Instant Messaging and Presence
- Mail
- RSS Viewer (when using a secured RSS feed)

For more information about setting up the external application for a WebCenter service, see [Chapter 14, "Integrating the Documents Service,"](#) [Chapter 18, "Integrating the Instant Messaging and Presence Service,"](#) [Chapter 19, "Integrating the Mail Service,"](#) and [Chapter 15, "Integrating the RSS Service."](#) For more information about external applications in general, see [Section 37.2, "Working with External Applications."](#)

4.1.3 Automated Task Flow Grants

[Table 4–1](#) lists the grants that are given when a task flow from the corresponding service is consumed. Common grants are granted whenever any Oracle WebCenter service is consumed.

Table 4–1 Automated Task Flow Grants

Service	Grant	Actions	Name (Target)
Common	TaskFlowPermission	View	/oracle/webcenter/framework/service/controller/taskflows/resourceViewer.xml#resourceViewer
Announcement	TaskFlowPermission	View	/oracle/webcenter/collab/announcement/view/taskflows/main-view-definition.xml#announcement-main-view
			/oracle/webcenter/collab/announcement/view/taskflows/mini-view-definition.xml#announcement-mini-view
/oracle/webcenter/collab/announcement/view/taskflows/link-existing-view-definition.xml#link-existing-view-definition			
/oracle/webcenter/collab/announcement/view/taskflows/config-view-definition.xml#announcement-config-view			
			/oracle/webcenter/collab/announcement/view/taskflows/announcement-view-definition.xml#announcement-resource-view
	RegionPermission	View	oracle.webcenter.collab.announcement.view.pageDefs.oracle_webcenter_collab_announcement_view_jsf_pages_AnnouncementLinkExistingViewPageDef oracle.webcenter.collab.announcement.view.pageDefs.oracle_webcenter_collab_announcement_view_jsf_pages_AnnouncementLinkResourceViewPageDef

Table 4–1 (Cont.) Automated Task Flow Grants

Service	Grant	Actions	Name (Target)
Discussions	TaskflowPermission	View	/oracle/webcenter/collab/forum/view/taskflows/main-task-flow.xml#forum-main
			/oracle/webcenter/collab/forum/view/taskflows/miniview-task-flow.xml#forum-miniview
			/oracle/webcenter/collab/forum/view/taskflows/popularTopic-task-flow.xml#forum-popularTopic
			/oracle/webcenter/collab/forum/view/taskflows/recentTopic-task-flow.xml#forum-recentTopic
			/oracle/webcenter/collab/forum/view/taskflows/watchedTopic-task-flow.xml#forum-watchedTopic
			/oracle/webcenter/collab/forum/view/taskflows/watchedForum-task-flow.xml#forum-watchedForum
			/oracle/webcenter/collab/forum/view/taskflows/config-task-flow.xml#forum-config-view
			/oracle/webcenter/collab/forum/view/taskflows/link-existing-task-flow.xml#forum-link-existing
			/oracle/webcenter/collab/forum/view/taskflows/link-new-task-flow.xml#forum-link-new
			/oracle/webcenter/collab/forum/view/taskflows/message-task-flow.xml#forum-message
			/oracle/webcenter/collab/forum/view/taskflows/resource-view-task-flow.xml#forum-resource-view
			/oracle/webcenter/collab/forum/view/taskflows/scope-config-task-flow.xml#forum-scope-config-view
	RegionPermission	View	oracle.webcenter.collab.forum.view.pageDefs.oracle_webcenter_collab_forum_view_jsf_pages_ForumLinkExistingViewPageDef
			oracle.webcenter.collab.forum.view.pageDefs.oracle_webcenter_collab_forum_view_jsf_pages_ForumLinkNewViewPageDef
			oracle.webcenter.collab.forum.view.pageDefs.oracle_webcenter_collab_forum_view_jsf_pages_ForumLinkResourceViewPageDef
Documents	TaskflowPermission	View	/oracle/webcenter/doclib/view/jsf/taskflows/mainView.xml#doclib-document-library
			/oracle/webcenter/doclib/view/jsf/taskflows/docListViewer.xml#doclib-document-list-viewer
			/oracle/webcenter/doclib/view/jsf/taskflows/recentDocuments.xml#doclib-recent-documents
	RegionPermission	View	oracle.webcenter.doclib.view.pageDefs.oracle_webcenter_doclib_view_jsf_fragments_mainViewPageDef
			oracle.webcenter.doclib.view.pageDefs.oracle_webcenter_doclib_view_jsf_pages_linkToExistingDocumentPageDef
			oracle.webcenter.doclib.view.pageDefs.oracle_webcenter_doclib_view_jsf_pages_linkToNewDocumentPageDef
External Application	TaskflowPermission	View	/oracle/adfinternal/extapp/view/fragments/extapp-credential-provisioning-taskflow.xml#extapp-credential-provisioning-taskflow
			/oracle/adfinternal/extapp/view/fragments/extapp-change-password-taskflow.xml#extapp-change-password-taskflow

Table 4–1 (Cont.) Automated Task Flow Grants

Service	Grant	Actions	Name (Target)
Instant Messaging and Presence			
Links	TaskflowPermission	View	/oracle/webcenter/relationship/view/jsf/resources/links-detail.xml#links-detail /oracle/webcenter/relationship/view/jsf/resources/links-detail-popup.xml#links-detail-popup
	RelationshipPermission	Manage	*
Mail	TaskflowPermission	View	/oracle/webcenter/collab/mail/view/jsf/regions/compose-task-flow.xml#mail-compose-view /oracle/webcenter/collab/mail/view/jsf/regions/content-view-definition.xml#mail-content-view /oracle/webcenter/collab/mail/view/jsf/regions/dl-config-definition.xml#dl-config-view /oracle/webcenter/collab/mail/view/jsf/regions/mini-view-definition.xml#mail-mini-view
	RegionPermission	View	oracle.webcenter.collab.mail.view.pageDefs.oracle_webcenter_collab_mail_view_jsf_pages_ComposeviewPageDef oracle.webcenter.collab.mail.view.pageDefs.oracle_webcenter_collab_mail_view_jsf_pages_ContentViewPageDef
Page Editor	TaskflowPermission	View	/oracle/webcenter/. /oracle/adfinternal/pageeditor/.
	RegionPermission	View	oracle.webcenter.*
Page	TaskFlowPermission	View	/oracle/webcenter/page/view/jsf/fragments/page-create-page.xml#page-create-page /oracle/webcenter/page/view/jsf/fragments/page-doc-prop-panel-definition.xml#page-doc-prop-panel-definition /oracle/webcenter/page/view/jsf/fragments/page-doc-sec-panel-definition.xml#page-doc-sec-panel-definition /oracle/webcenter/page/view/jsf/fragments/golink-prop-panel-definition.xml#golink-prop-panel-definition
People	TaskFlowPermission	View	/oracle/webcenter/people/view/jsf/regions/people-contacts.xml#people-contacts
Recent Activities	TaskFlowPermission	View	/oracle/webcenter/recentactivity/controller/taskflows/recent-activities.xml#recent-activities
RSS	TaskFlowPermission	View	/oracle/webcenter/rssviewer/view/jsf/fragments/RSSViewerTaskFlow.xml#RSSViewerTaskFlow

Table 4–1 (Cont.) Automated Task Flow Grants

Service	Grant	Actions	Name (Target)
Search	TaskFlowPermission	View	/oracle/webcenter/search/controller/taskflows/searchResults.xml#search-view /oracle/webcenter/search/controller/taskflows/localToolBarSearch.xml#search-toolbar /oracle/webcenter/search/controller/taskflows/preferences.xml#search-preferences /oracle/webcenter/search/controller/taskflows/allSavedSearches.xml#all-saved-searches /oracle/webcenter/search/controller/taskflows/simpleSearchResults.xml#search-simple-view /oracle/webcenter/search/controller/taskflows/customize.xml#search-customize
Tags	TaskFlowPermission	View	/oracle/webcenter/tagging/controller/taskflows/related-links.xml#tagging-related-links /oracle/webcenter/tagging/controller/taskflows/launch-dialog.xml#tagging-launch-dialog /oracle/webcenter/tagging/controller/taskflows/tagging-personal-view.xml#tagging-personal-view /oracle/webcenter/tagging/controller/taskflows/tag-selection.xml#tag-selection /oracle/webcenter/tagging/controller/taskflows/related-resources.xml#related-resources /oracle/webcenter/tagging/controller/taskflows/tag-center-task-flow.xml#tag-center /oracle/webcenter/tagging/controller/taskflows/tag-center-related-tags.xml#tag-center-related-tags /oracle/webcenter/tagging/controller/taskflows/tag-center-related-users.xml#tag-center-related-users
	RegionPermission	View	oracle.webcenter.tagging.view.pageDefs.oracle_webcenter_tagging_view_jsf_fragments_launch_dialogPageDef oracle.webcenter.tagging.view.pageDefs.oracle_webcenter_tagging_view_jsf_fragments_tag_centerPageDef oracle.webcenter.tagging.view.pageDefs.oracle_webcenter_tagging_view_jsf_fragments_tag_center_related_resourcesPageDef oracle.webcenter.tagging.view.pageDefs.oracle_webcenter_tagging_view_jsf_fragments_tag_center_related_tagsPageDef oracle.webcenter.tagging.view.pageDefs.oracle_webcenter_tagging_view_jsf_fragments_tag_center_related_usersPageDef oracle.webcenter.tagging.view.pageDefs.oracle_webcenter_tagging_view_jsf_fragments_tag_center_tag_selectionPageDef
Worklist	TaskFlowPermission	View	/oracle/webcenter/worklist/view/jsf/taskFlowDefs/worklist.xml#worklist

In addition to the services in [Table 4–1](#), grants are also given when the External Application - Change Password task flow is applied when creating an external application in Oracle JDeveloper. Specifically, the TaskflowPermission is given and placed in `/oracle/adfinternal/extapp/view/fragments/.*`

4.2 Extending Your Application with Custom Components

This section introduces the Resource Action Handling Framework and describes how to register a resource viewer. It contains the following subsections:

- [Section 4.2.1, "Introducing the Resource Action Handling Framework"](#)
- [Section 4.2.2, "Registering a Resource Viewer"](#)

4.2.1 Introducing the Resource Action Handling Framework

Custom components are just like out-of-the-box WebCenter services in that they manage and own resources. As such, they must make declarations that enable their resources to be accessible to the WebCenter services that invoke other services (that is, the Search, Tags, Links, and Recent Activities services). WebCenter provides a *Resource Action Handling framework* for services that expose resources to be viewed, searched, and tagged.

For example, the Resource Action Handling framework enables the Search service to look up and follow the mechanism to render a resource for any given service. Other facilities of the Resource Action Handling framework allow for authorization of resources to be declared and enforced when access is made.

The following resources invoke resource viewers using the Resource Action Handling framework:

- Search
- Tags
- Links
- Recent Activities
- People Connections
 - Activity Stream (invoking itself)
 - Connections (invoking itself)
 - Feedback (invoking itself)
 - Profile (invoking Tags, Tagged Items, and itself)
 - Message Board (invoking itself)
- External links pointing into WebCenter (from, for example, mail, documents, RSS feeds, or REST XML)

The following resources own task flows that can be invoked by the Resource Action Handling framework.

- Announcements
- Discussions
- Documents (URL rewriter points to the GET handler)
- Events
- Group Spaces (URL rewriter that maps to `/webcenter/spaces/Space1Name`)
- Mail
- Notes
- Page

- People Connections
 - Activity Stream - Main View
 - Connections
 - Feedback
 - Profile
 - Profile Gallery
 - Message Board
- Tags - Tag Center

4.2.2 Registering a Resource Viewer

You must register a resource viewer to enable custom resources to be rendered using Search or Tags, or to make the resources linkable to and from each other.

In the `service-definition.xml` file, you can define a resource viewer for any service to render that service's resources. The viewer can be a task flow or a URL rewriter acting on the resource ID.

For example, suppose a discussion forum message is found through the Search service. Clicking the result link launches the resource viewer that was declared for the Discussions service (by looking up the `service-definition.xml` of the Discussions service). By default, the target is rendered in a dialog.

Note: When you add a Search, Tags, or Recent Activities task flow to your application, that service creates a sample `service-definition.xml` file. This file enables developers to declare their resource viewers and their implementations of interfaces for interacting with the Links and Search services; for example, the `QueryManager` interface implementation.

To register a custom resource viewer:

1. In the Application Navigator, right-click the **Page Flows** node for the **ViewController** project and select **New** from the context menu.
2. Under **Categories**, select **JSF**, then **ADF Task Flow**.
3. Click **OK**.
4. In the Create Task Flow dialog, change **File Name** to `resource-viewer.xml`. The Task Flow ID should automatically update to `resource-viewer` (Figure 4-4).

Figure 4–4 Create Task Flow Dialog for Resource Viewer

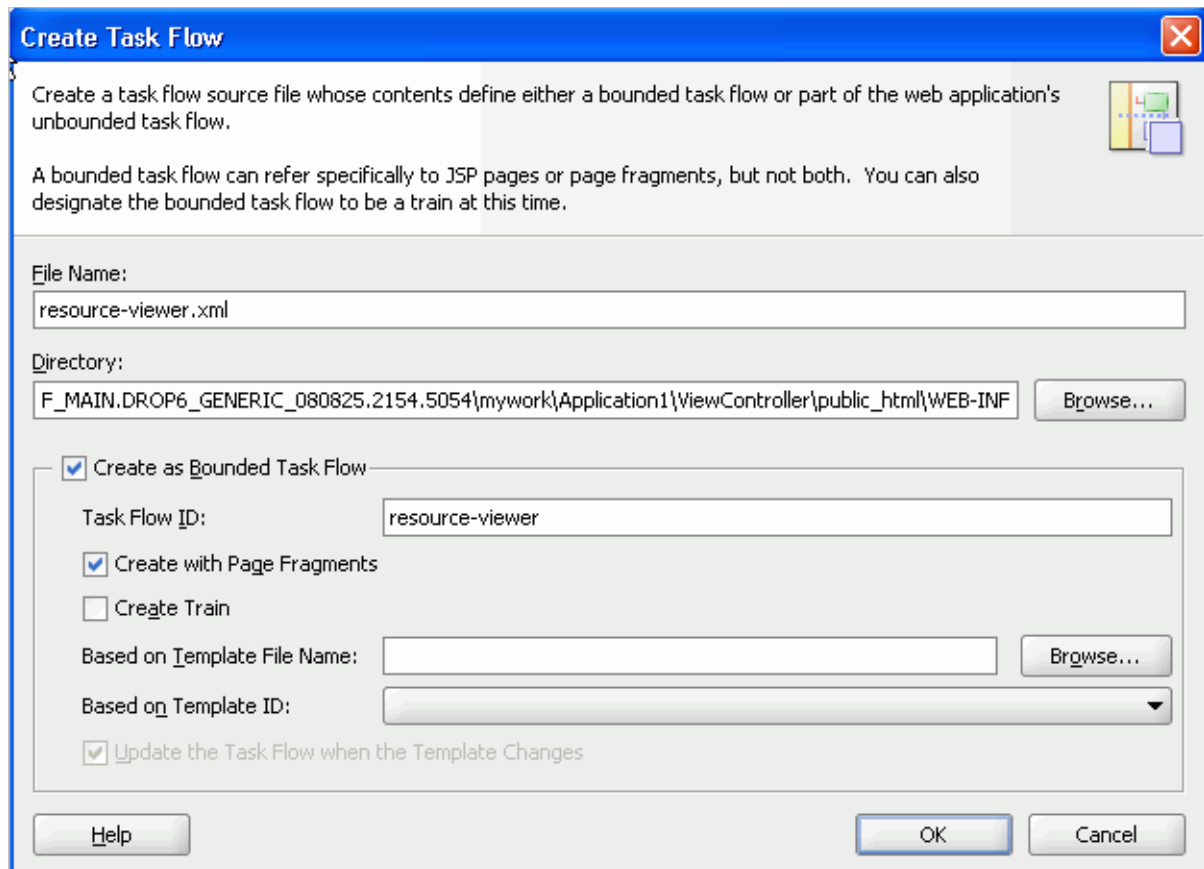

5. Click **OK**.
Ensure that the `resource-viewer.xml` file is created under `..\public_html\WEB-INF`.
6. From the Component Palette, ensure that ADF Task Flow is selected and drag **View** onto the task flow to create a page fragment.
7. Rename the page fragment to `resource-viewer`, and click in an open area of the canvas to accept the change.
8. Define a JSFF file for your page fragment.
9. Double-click the page fragment.
10. Click **OK** in the Create New JSF Page Fragment dialog.
11. Go to the Source view in the editor and paste an `af:outputText` tag inside of the `jsp:root` element.

[Example 4–1](#) provides a very simple resource viewer. You could create a much more complex viewer.

Example 4–1 Simple Resource Viewer

```
<jsp:root xmlns:jsp="http://java.sun.com/JSP/Page" version="2.0"
  xmlns:af="http://xmlns.oracle.com/adf/faces/rich">
  <af:outputText value="Rendering #{pageFlowScope.resourceId}"
    inlineStyle="font-size:5"/>
</jsp:root>
```

12. Add a `resourceId` input parameter to the task flow, and set the value to `{pageFlowScope.resourceId}`.
13. After the task flow is defined, you must register it in the `service-definition.xml` file. In the Application Navigator, expand **Application Resources, Descriptors and ADF META-INF**.
14. Double-click `service-definition.xml` to open it in the editor.
15. In the file, you see a service definition that has been commented out. Uncomment it by removing the `<!--` and `-->` tags around it.
16. Set the `id` attribute to the service identifier.
 For example, the service identifier used when defining the Tagging Button could be `mycompany.myproduct.myapp.mycomponent`.
17. Set the `taskFlowId` to `/WEB-INF/resource-viewer.xml#resource-viewer`.
 This identifier is the task flow path and file name concatenated with the task flow identifier declared in the Create Task Flow dialog. You can omit the remaining tags.
18. The `<resource-view>` declaration has a class specification for the resource authorizer. This provides various ways to specify the resource view and determine which tagged objects are visible (and searchable) to users.

Example 4–2 Specifying a Task Flow ID in a resource-view Declaration

```
<resource-view taskFlowId="/somepath/somefile.xml#someId"
  authorizerClass="some.service.id.Authorizer1"/>
```

The Search, Tags, and Discussions services use this type of declaration. Instead of having a view ID (JSPX page), the service supplies a task flow to render the resource.

- The attribute `taskFlowId` signifies that the renderer is a task flow.
- A task flow is used to render the resource specified by the resource ID.
- The task flow honors a `resourceId` input parameter and uses that to render the resource.

Example 4–3 Specifying a URL Rewriter Class Name (1)

```
<resource-view
  urlRewriterClass="oracle.webcenter.framework.internal.resource.IdentityResourceUrl
  Rewriter"
  authorizerClass="some.service.id.Authorizer5"/>
```

or

Example 4–4 Specifying a URL Rewriter Class Name (2)

```
<resource-view
  urlRewriterClass="oracle.webcenter.framework.internal.resource.MessageFormatResourceUrlRewriter"
  authorizerClass="some.service.id.Authorizer4">
  <parameters>
    <!-- This starts from the context root which would be /webcenter -->
    <parameter name="message" value="/content/conn/UCM/path/{0}"/>
```

```

</parameters>
</resource-view>

```

or

Example 4–5 Specifying a URL Rewriter Class Name (3)

```

<resource-view
urlRewriterClass="oracle.webcenter.framework.internal.resource.MyResourceUrlRewriter"
        authorizerClass="some.service.id.Authorizer6">
<parameters>
  <parameter name="myParam" value="myValue" />
</parameters>
</resource-view>

```

Services, such as Oracle SES and Documents, use a URL rewriter to treat the resource ID as a URL and rewrite the URL in an appropriate fashion. A URL rewriter changes the resource ID into a URL that can be launched with a `goLink`. Two `ResourceUrlRewriters` are provided:

- `oracle.webcenter.framework.internal.resource.IdentityResourceUrlRewriter` is for Oracle SES. It takes the `resourceId` value as a URL as is.
- `oracle.webcenter.framework.internal.resource.MessageFormatResourceUrlRewriter` is for Documents. It takes in a message parameter (in the service-definition). The message parameter contains a `{0}`, which is replaced with the value of the `resourceId`. The `urlExternal` parameter applies to all URL rewriters. This parameter's value determines whether the JSPX that consumes a resource action handler link should open a new window.

The default behavior is to launch a new window dialog with that URL.

Some resources, like pages and wikis, can have no resource viewer but may allow dubbing their resource IDs as page view IDs ([Example 4–6](#)).

Example 4–6 No Resource Viewer (Resource ID as Page View ID)

```

<resource-view authorizerClass="some.service.id.Authorizer3" />

```

The resource authorizer interface uses Java interfaces and classes to return useful information about service resources. For example, the `oracle.webcenter.framework.resource.ResourceAuthorizer` interface contains a method that returns the status (available or not available) for a unique resource ID ([Example 4–7](#)).

Example 4–7 Method for Returning Status Against a Unique Resource ID

```

/*
 * Check if the passed in resourceIds are viewable by the current user.
 *
 * @param resourceId - the resourceId that we want to check
 * @return - a <code>ResourceInfo</code> with a ResourceStatus
 * of RESOURCE_IS_AVAILABLE if the passed in resourceId
 * is viewable by current user, otherwise returns
 * <code>RESOURCE_IS_NOT_AVAILABLE</code>.
 */
ResourceInfo getResourceInfo(String resourceId, Scope scope);

```

```

/*
 * Check if the passed in resourceIds are viewable by the current user.
 *
 * @param resourceIds - the resourceIds that we want to check
 * @return - a List of <code>ResourceInfo</code> with a ResourceStatus
 * of RESOURCE_IS_AVAILABLE if the passed in resourceId
 * is viewable by current user, otherwise returns
 * <code>RESOURCE_IS_NOT_AVAILABLE</code>.
 */
List<ResourceInfo> getResourceInfo(List<String> resourceIds, Scope scope);
    
```

The `oracle.webcenter.framework.resource.ResourceInfo` interface exposes the following method:

```
public ResourceStatus getResourceStatus();
```

The `oracle.webcenter.framework.resource.ResourceInfo.ResourceStatus` enumeration includes the following possible values:

Example 4-8 Possible ResourceStatus Values

```

/**
 * Used to describe a related object's status.
 *
 * Certain operations may be performed by relationship service depending
 * on what object status it receives from the service. For example,
 * if it receives {@link #RESOURCE_DOES_NOT_EXIST} it may remove all
 * relationships associated with this object from the relationship schema
 * so future calls are not wasted on this object.
 */
public enum ResourceStatus
{
    /**
     * Used to describe a resource that is available.
     */
    RESOURCE_IS_AVAILABLE,

    /**
     * Used to describe a resource that does not exist.
     */
    RESOURCE_DOES_NOT_EXIST,

    /**
     * Should be used when the user does not have view access on the resource.
     */
    USER_DOES_NOT_HAVE_ACCESS;
}
    
```

The only method in the `oracle.webcenter.framework.resource.ResourceUrlRewriter` interface writes the URL, after a unique identifier is passed in. This URL can be an absolute URL or it can be one relative to the faces context root of the owning application.

Example 4-9 Resource URL Rewriter Method

```
public String rewriteUrl(String id);
```

19. Your service should look similar to the one shown in [Example 4-10](#).

Example 4–10 Sample Service Definition for Resource View

```

<service-definitions>
  <service-definition id="mycompany.myproduct.myapp.mycomponent"
    version="11.1.1.0.0">
    <resource-view taskFlowId="/somepath/somefile.xml#someId"
authorizerClass="mycompany.myproduct.myapp.mycomponent.ResourceAuthorizer"/>
    <name>My Custom Component</name>
    <description>My Custom Component's Description</description>
    <icon>/mycompany/myproduct/myapp/mycomponent/component.png</icon>
  </service-definition>
  ...
</service-definitions>

```

20. Save the `service-definition.xml` file.

4.3 Configuring General Settings for Your Services

Optionally, you can enable users to set the time zone, the date and time format, the language (locale), and the accessibility mode for the services you add to your application. You can provide these capabilities through the WebCenter General Settings service. This service contains values that you can access either directly from the JSF page(s) in your WebCenter application or indirectly, through an API. The General Settings service covers the following areas:

- **Time Zone:** By default, displays the time defined by the server running the WebCenter application. This is based on `java.util.Timezone`; for example, `GMT+0800`. It also supports the format `Region/Country`; for example, `Europe/Amsterdam`.
- **Date/Time:** By default, configured to the style `java.text.DateFormat.SHORT`. This is based on `java.text.DateFormat`; for example, `java.text.DateFormat.MEDIUM`. Supported values are `SHORT`, `MEDIUM`, `LONG` and `FULL`.
- **Language:** By default, defined by the locale of the user's browser. This is based on `java.util.Locale`; for example, `fr-CA`.
- **Accessibility Settings:** A value to use with the `accessibility-mode` setting in the `trinidad-config.xml` file. Valid values are `default`, `inaccessible`, or `screenReader`.
- **Application Skin:** A value to use with the `skin-family` setting in the `trinidad-config.xml` file. This is based on the Trinidad `skin-family` attribute. Valid values are defined by skins included with the application.

To use the service directly from your application, use Expression Language in your JSF pages to access the `generalSettings` managed bean. The style is based on the `java.util.Timezone`, and the pattern is based on `java.text.SimpleDateFormat`.

When you add `generalSettings` as the value attribute of an ADF component, for example `af:activeOutputText`, you can open the Expression Builder, then navigate to **JSF Managed Beans > generalSettings** to view the preference values for the bean.

The General Settings service supports both pattern-based and style-based formats. If a pattern is not specified, then the style is used. By default, the patterns are not specified or null.

Figure 4–5 shows the Insert EL Expression dialog with General Settings.

Figure 4–5 Expression Builder for the generalSettings JSF Managed Bean

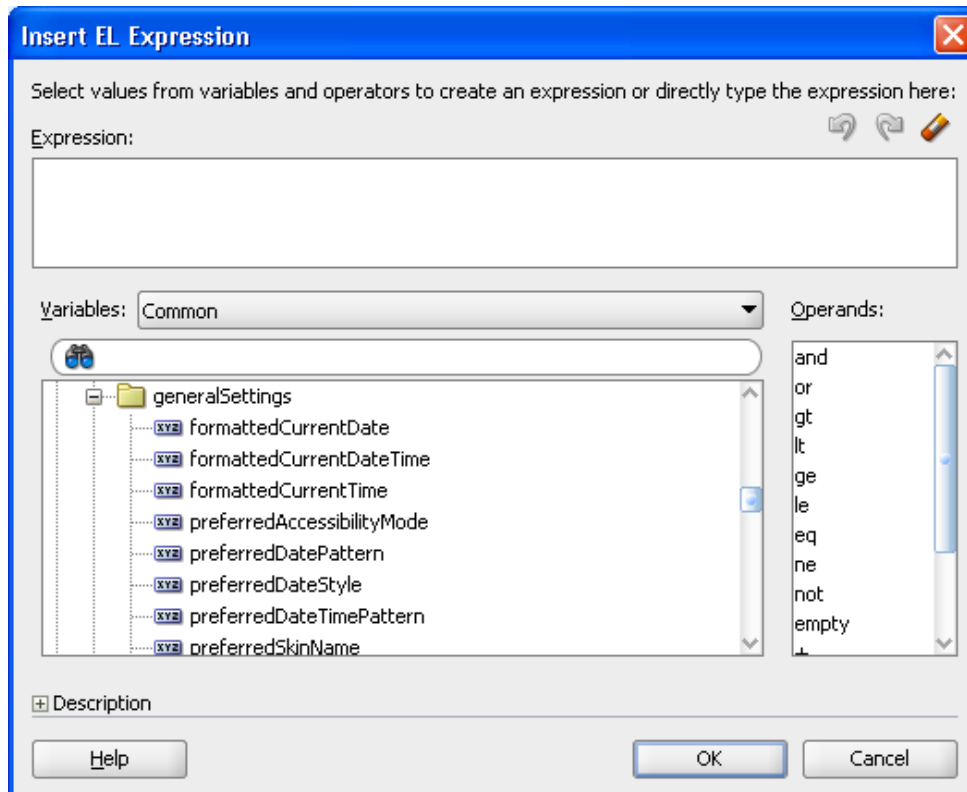

Table 4–2 describes the preference values for the General Settings service.

Table 4–2 General Settings Managed Bean Preference Values and Descriptions

General Settings Preference Value	Description
formattedCurrentDate	Displays the current date in the user's selected locale.
formattedCurrentDateTime	Displays the current date and time in the user's selected locale.
formattedCurrentTime	Displays the current time in the user's selected locale.
preferredAccessibilityMode	Preferred accessibility mode (default, inaccessible, or screenReader) for use in the accessibility-mode setting in trinidad-config.xml.
preferredDateStyle	Java date style to be used in dateStyle attributes when displaying dates and times.
preferredTimeStyle	Java time style to be used in timeStyle attributes when displaying dates and times.
preferredDatePattern	Java date pattern to be used when displaying dates, and not times. The pattern must be a valid java.text.SimpleDateFormat pattern; for example: dd-MMM-yyyy. This takes precedence over preferredDateStyle.
preferredTimePattern	Java time pattern to be used when displaying times, and not dates. This takes precedence over preferredTimeStyle.

Table 4–2 (Cont.) General Settings Managed Bean Preference Values and Descriptions

General Settings Preference Value	Description
preferredDateTimePattern	Java date/time pattern to be used when displaying dates and times. This takes precedence over preferredDateStyle and preferredTimeStyle.
userTimeZone	Java time zone to be used in timeZone attributes when displaying dates and times.
preferredSkinName	Preferred skin name to use with the skin-family setting in trinidad-config.xml.

For example, to display the current date and time in the user's selected locale, time zone, and format, add the following to your page:

Example 4–11 Code for Displaying Current Date and Time in User's Locale

```
<af:outputText value="#{generalSettings.formattedCurrentDateTime}" />
```

Or, to display a specific date and time:

Example 4–12 Code for Displaying Specified Date and Time

```
<af:outputText value="#{row.dateTimeValue}">
  <af:convertDateTime type="both"
    dateStyle="#{generalSettings.preferredDateStyle}"
    timeStyle="#{generalSettings.preferredTimeStyle}"
    timeZone="#{generalSettings.userTimeZone}"
    locale="#{facesContext.externalContext.requestLocale}" />
  pattern="#{generalSettings.preferredDateTimePattern}"
</af:outputText>>
```

To take advantage of the preferred accessibility mode, you must add an EL (Expression Language) expression to the application's trinidad-config.xml file to set the accessibility mode; for example:

Example 4–13 Setting the Accessibility Mode in trinidad-config.xml

```
<accessibility-mode>#{generalSettings.preferredAccessibilityMode}</accessibility-mode>
```

4.3.1 Building a Preferences User Interface

You can build a user interface using the General Settings API to enable users to either accept the default settings or apply their desired settings. The API contains the same preference values described in [Table 4–2](#).

Any WebCenter service that displays a date and time uses the settings configured in the General Settings service. For information on using the General Settings Service API to build a preferences user interface, see the Javadoc for `oracle.webcenter.generalsettings`. Specifically, the `oracle.webcenter.generalsettings.model` package contains APIs to get and set preference values for each of the settings. Use these APIs to build a custom user interface to allow users to view and set their preferred values.

For more information, see *Oracle Fusion Middleware Java API Reference for Oracle WebCenter*.

Part II

Using, Extending, and Customizing Your Application with Oracle Composer

Part II contains the following chapters:

- [Section 5, "Introduction to Oracle Composer"](#)
- [Section 6, "Enabling Runtime Creation and Management of Pages"](#)
- [Chapter 7, "Enabling Runtime Editing of Pages Using Oracle Composer"](#)
- [Chapter 8, "Extending Runtime Editing Capabilities Using Oracle Composer"](#)
- [Section 9, "Performing Advanced Oracle Composer Configurations"](#)
- [Section 10, "Performing Oracle Composer-Specific MDS Configurations"](#)
- [Section 11, "Modifying Default Security Behavior of Oracle Composer Components"](#)
- [Section 12, "Configuring the Resource Catalog for Oracle Composer"](#)

Introduction to Oracle Composer

This chapter provides an overview of Oracle Composer and describes the various tasks users can perform on the application page at runtime.

Typically, the tasks for creating, deploying, and using web applications are performed by different categories of users in different environments:

- Application developers create applications in *design time*, which traditionally represents an IDE-based environment for creating or editing applications. For Oracle WebCenter, Oracle JDeveloper provides the design-time environment for creating web applications.
- Application administrators deploy these applications to managed servers.
- End users access the deployed applications at *runtime*, which represents a browser-based environment for using web applications.

Consider a dashboard-like application that displays information pertaining to the logged-in user, such as a worklist, open tasks, mail, and so on. The page developer creates the dashboard page and populates it with the required components and task flows. When this application is installed at a customer site, people at different levels in the organization may want the page modified to suit their requirement. For example:

- Department administrators may want to add a "Department News" task flow to the dashboard.
- LOB administrators may want to add an "Expense Incurred by Self/Directs" task flow to the dashboard.
- The country site administrator may want to add a task flow pertaining to the respective country's operations or rules.

In addition, content contributors, moderators, and end users may want to add, delete, or modify components, task flows and other page artifacts based on the needs of the application or the needs of the business. In a typical application development environment, these requests are passed on to the page developer. The developer modifies the application in the development environment and redeploys it to the customer site.

Rather than pushing these simple modifications back onto the developer, Oracle Composer, in conjunction with Metadata Services (MDS), provides a runtime editing tool that enables business users to edit application pages. Changes made to the page at runtime are saved as metadata, separate from the base application definitions. This eliminates the need to revise the application and redeploy it to the production environment.

The concept of *design time at runtime* describes an environment that provides users with the option to edit application pages at runtime. Oracle Composer provides

components for controlling the application's design time at runtime behavior. This chapter describes the editing capabilities provided by Oracle Composer and the components that enable these capabilities. It contains the following subsections:

- [Section 5.1, "Personalization and Customization"](#)
- [Section 5.2, "View and Edit Modes of a Page"](#)
- [Section 5.3, "Personalizing Capabilities in Page View Mode"](#)
- [Section 5.4, "Editing Capabilities in Design View in Page Edit Mode"](#)
- [Section 5.5, "Editing Capabilities in Source View in Page Edit Mode"](#)
- [Section 5.6, "Oracle Composer Components"](#)
- [Section 5.7, "Security and Oracle Composer"](#)

5.1 Personalization and Customization

Changes made to a page at runtime are typically available only to the respective users, not everyone viewing the page. However, you can configure your application to make runtime modifications available to all or a subset of users accessing the page. Consider an example of a dashboard page containing a task flow to display details about the expenses incurred by the members of an LOB. When this task flow is modified, the LOB administrator would want all members to see the changes. To address such a requirement, Oracle Composer enables you to edit pages in different modes so that changes are saved as *personalizations* (affect only the individual user's view of the page) or *customizations* (affect everyone's view of the page).

To save a user's changes as personalizations or customizations requires that they be saved separately at the back end. In the metadata domain, MDS allows for the saving of customizations in separate layers on top of the base application definitions. Depending on the business requirement, you can save changes in a single layer or in multiple layers.

In a single-layer configuration, changes are saved as customizations to a common layer that is accessible to all users. In this case, you cannot allow for changes to be saved as personalizations.

In a multiple-layer configuration, changes are saved at separate locations based on specified criteria such as the mode in which the page is edited, the user editing the page, or the user role. In this type of configuration, each customization layer is insulated from the other, but the layers can be stacked over each other to provide flexibility during upgrades. For example, a user may want to change the default theme of the page being viewed. It is expected that this change be saved only for this user, without affecting others' view of the page. Therefore, you can set up things so that changes made by end users who have Personalize privilege on the page are saved as personalizations, and changes made by logged-in users with customization-level privileges are saved as customizations. You can decide which tasks are available to users with Personalize and Customize/Edit privileges respectively.

For more information about MDS and customization layers, see [Section 10.1, "Introduction to MDS."](#)

5.2 View and Edit Modes of a Page

When a user opens an application page in a browser, the page opens in *View mode*. Additionally, Oracle Composer provides access to another mode called *Edit mode* to

enable users with appropriate privileges to edit application pages. These modes can be described as follows:

- View mode—The default view of a page when opened in a browser. In this mode, users can perform tasks such as rearranging components, collapsing and expanding components, and changing the layout. Typically, changes made to a page in View mode are available for the user alone and are saved as personalizations.
- Edit mode—The mode typically available to authenticated users with access privileges to edit page content. In addition to the tasks that can be performed in View mode, Oracle Composer provides controls for switching to Edit mode and performing tasks such as adding components, deleting components, and editing component properties. Typically, changes made to the page in Edit mode are saved as customizations and are available for all users accessing the page.

Note: To ensure clarity and consistency while discussing runtime editing, this document uses the terms *personalize* and *edit* while referring to the tasks performed in View mode and Edit mode respectively.

5.3 Personalizing Capabilities in Page View Mode

Oracle Composer enables users to personalize pages in View mode and edit pages in Edit mode. This section provides an overview of personalization tasks you can enable for users in page View mode. Such tasks include rearranging components, collapsing and expanding components, and changing the page layout. You can enable the capabilities described in this section by adding the following Oracle Composer design-time components to a page: `Panel Customizable`, `Show Detail Frame`, `Custom Actions`, and `Layout Customizable`. For information about these components, see [Section 5.6, "Oracle Composer Components."](#) Changes made to a page in View mode are available only to the user making these changes.

This section includes the following subsections:

- [Section 5.3.1, "Rearrange Components"](#)
- [Section 5.3.2, "Change the Layout"](#)
- [Section 5.3.3, "Expand and Collapse Components"](#)
- [Section 5.3.4, "Customize Portlets"](#)

Note: For a detailed description of the editing tasks that you can perform on a page, see "Personalizing Your Page View" and "Working with Page Content" in the *Oracle Fusion Middleware User's Guide for Oracle WebCenter*.

5.3.1 Rearrange Components

This capability allows users to organize page components so that the content most useful to them displays at the top of the page. Users can rearrange components in two ways:

- Dragging and dropping
 - Users can rearrange components by dragging and dropping them within the `Panel Customizable` component or across `Panel Customizable`

components on the page. As it is difficult to identify a `Panel Customizable` component in View mode, users can simply drag the component over the spot they want to place it. A solid box indicates a receptive drop location.

- Using the Actions menu

The Move actions on a `Show Detail Frame` or portlet component enable users to move these components within a parent `Panel Customizable` component. If a `Panel Customizable` has multiple child components, then a child `Show Detail Frame` or portlet can be moved to the left and right or above and below, relative to the position of other child components. [Figure 5-1](#) shows a sample `Show Detail Frame` component with Move Up and Move Down actions. In this example, selecting **Move Down** moves the Latest News component immediately below the Press Release component.

Figure 5-1 Actions Menu on a Show Detail Frame

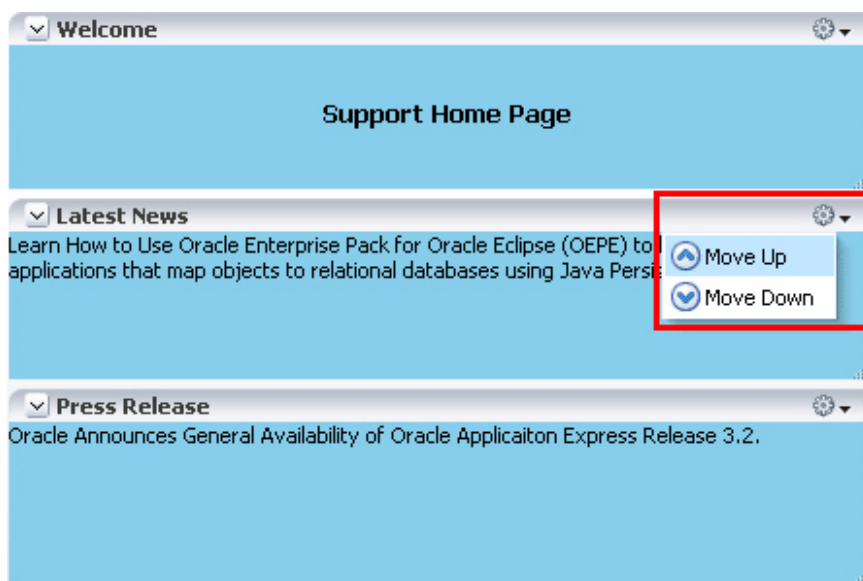

5.3.2 Change the Layout

This capability allows users to switch between a set of predefined layouts provided by Oracle Composer. Through the use of the **Change Layout** icon, users can choose among eight different layouts to suit their needs and preferences. The `Layout Customizable` component in the Oracle Composer library enables the display of a **Change Layout** icon on the page, as shown in [Figure 5-2](#).

Figure 5–2 Change Layout Icon

Figure 5–3 shows the layout options available with the `Layout Customizable` component. A gray colored border highlights the layout currently applied to the page or area.

Figure 5–3 Layout Options

5.3.3 Expand and Collapse Components

By enabling expand and collapse components on a page, you can include more detailed information on a page without cluttering its visual appearance. Users can collapse and expand the components as desired.

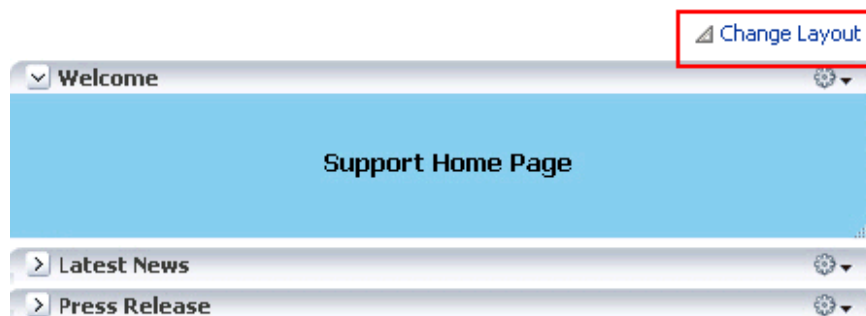
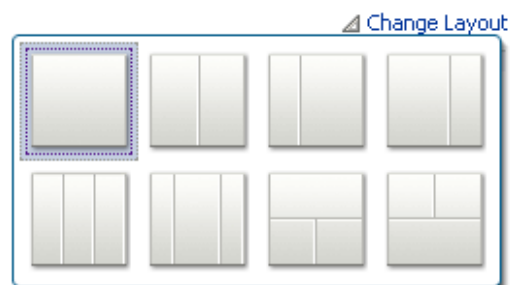
A **Collapse** icon on the header of a `Show Detail Frame` or portlet enables users to collapse such a component and display only its header. Figure 5–4 shows the **Collapse** icons on three `Show Detail Frame` components.

Figure 5–4 Collapse Icon on a Show Detail Frame

The **Expand** icon on a collapsed component enables users to disclose the component so that it displays the header and content. [Figure 5–5](#) shows the **Expand** icons on two collapsed Show Detail Frame components.

Figure 5–5 Expand Icon on a Show Detail Frame

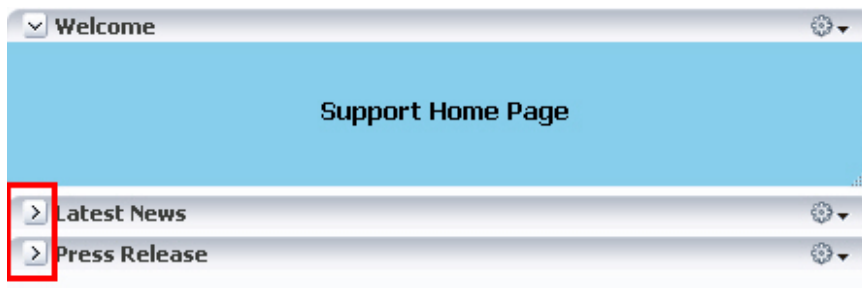

5.3.4 Customize Portlets

If the application contains portlets, then users can make them display the information that they want to see, hide them, or remove them from the page. [Figure 5–6](#) shows the actions users can perform on a Web Clipping portlet. The Customize and Personalize options are available on portlets by default.

Figure 5–6 Actions on a Web Clipping Portlet

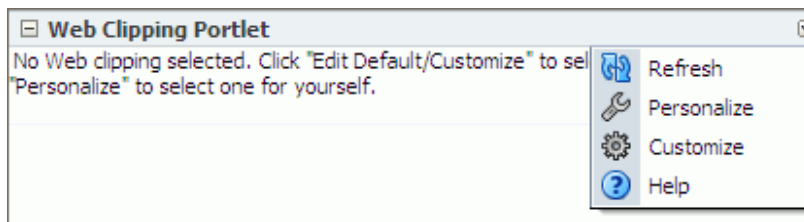

5.4 Editing Capabilities in Design View in Page Edit Mode

Oracle Composer's Edit mode provides a wide range of page customization capabilities. In Edit mode users can add content, edit page and component properties, delete components, rearrange components, change the page layout, and so on.

You can provide the capabilities described in this section to your application by adding the following Oracle Composer design-time components to a page: Change Mode Link or Change Mode Button, Page Customizable, Panel Customizable, Show Detail Frame, Custom Actions, and Layout Customizable. For more information about these components, see [Section 5.6, "Oracle Composer Components."](#)

The Change Mode Link or Change Mode Button switches the page to Edit mode. In Edit mode, users can add content to the page, edit component properties, edit page properties, and so on. The Page Customizable component on a page enables these editing capabilities.

[Figure 5-7](#) shows a Change Mode Link on an application page. When users click the Change Mode Link or Change Mode Button, the page opens in Oracle Composer.

Figure 5-7 Edit Link While in View Mode

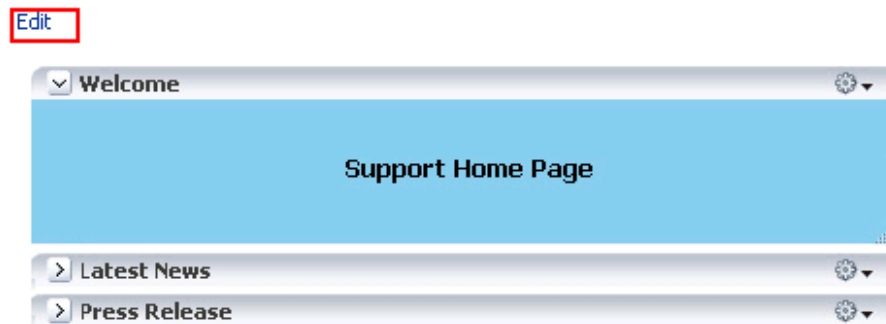

The default Oracle Composer toolbar displays the name of the page being edited, a status indicator, View menu, Page Properties button, Reset Page button, and a Close icon. The View menu ([Figure 5-8](#)) provides two viewing options—**Design** and **Source**. Users can perform various editing tasks in these views.

Figure 5-8 View Menu in Oracle Composer

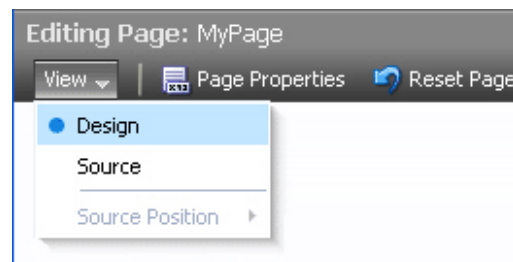

Design view (shown in [Figure 5-9](#)) is the default page view that provides a WYSIWYG rendering of the page and its content, where Edit and Delete controls are directly selectable on each component. In Design view users can also perform such tasks as adding content, editing page and component properties, changing page layout, and deleting components.

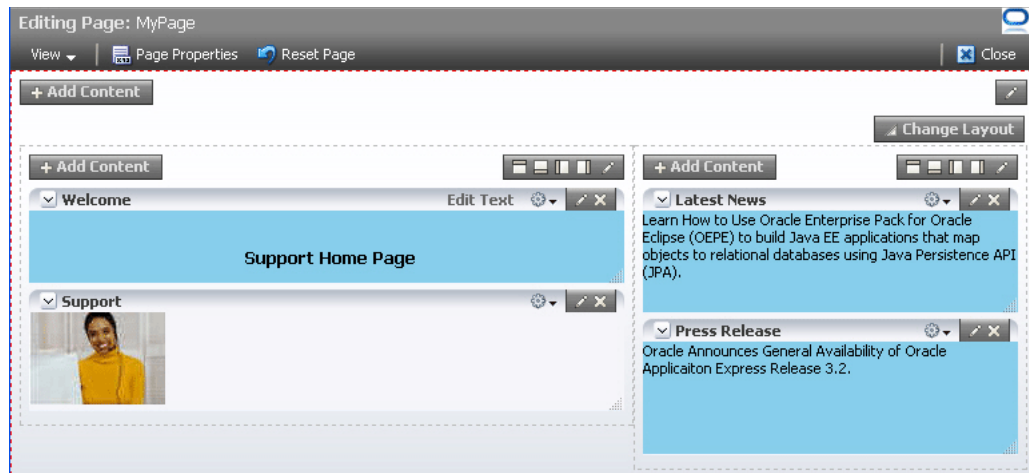
Figure 5–9 Design View of a Page

For information about the Source view, see [Section 5.5, "Editing Capabilities in Source View in Page Edit Mode."](#)

This section describes the editing capabilities that Oracle Composer provides in the Design view in page Edit mode. It contains the following topics:

- [Section 5.4.1, "Add Content"](#)
- [Section 5.4.2, "Add Box Components Adjacent to Existing Ones"](#)
- [Section 5.4.3, "Rearrange Page Content"](#)
- [Section 5.4.4, "Edit Component Properties and Parameters"](#)
- [Section 5.4.5, "Reset and Override Component Properties in the Current Layer"](#)
- [Section 5.4.6, "Edit Resource Strings"](#)
- [Section 5.4.7, "Show or Hide Components"](#)
- [Section 5.4.8, "Delete Components"](#)
- [Section 5.4.9, "Change the Layout"](#)
- [Section 5.4.10, "Edit Page Properties"](#)
- [Section 5.4.11, "Wire Components to Page Parameters"](#)
- [Section 5.4.12, "Reset Page"](#)
- [Section 5.4.13, "Reset Customizations on Detecting Errors"](#)
- [Section 5.4.15, "Manage Customizations"](#)

Note: You can restrict users from performing all or some of these tasks by securing the application and applying customization restrictions on components. For more information, see [Section 5.7, "Security and Oracle Composer."](#)

Oracle Composer provides most of these capabilities in the Source view as well. The individual sections mention whether a capability is available in both modes or only in Design mode.

For a detailed description of the runtime editing tasks that users can perform on a page, see "Personalizing Your Page View" and "Working with Page Content" in the *Oracle Fusion Middleware User's Guide for Oracle WebCenter*.

5.4.1 Add Content

Users may want to add custom content to the page, such as a portlet displaying news, for example, or stock updates. Oracle Composer enables users to add content within any container in page Design view and Source view. The Oracle Composer Catalog, also known as *Oracle Business Dictionary*, contains resources that users can add to a page. These include documents, Oracle ADF components, portlets, and task flows. The Catalog can be invoked in the following ways:

- In Design view, by clicking the **Add Content** button on any container component on the page.
- In Source view, by selecting a container component and clicking the **Add Content** button on the Source view toolbar.

Notes:

- If you restrict customization on a container component, then users cannot add components inside it at runtime. See [Section 11.1, "Applying Component-Level Restrictions by Defining Customization Policies"](#) for more information.
 - Items such as task flows do not appear in the Catalog by default. Such items must be configured in the catalog definition file. For more information, see [Section 12.2.1.3, "Enabling Task Flows in the Resource Catalog."](#)
-
-

Figure 5–10 shows the default Catalog available in a custom WebCenter application.

Figure 5–10 Oracle Composer Catalog

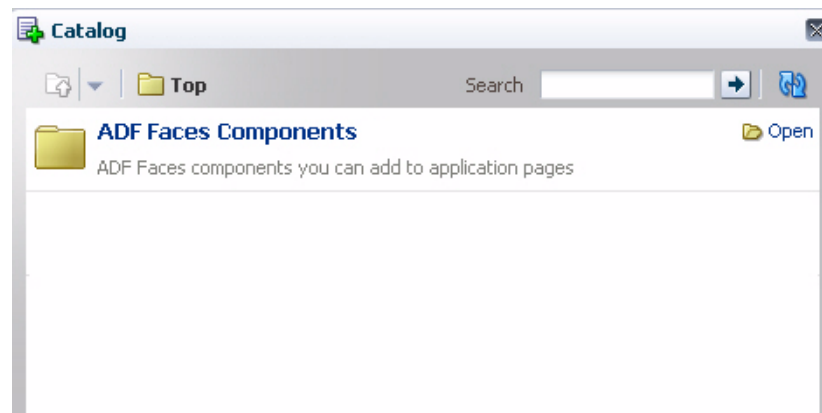

The Catalog contains folders and components. An **Open** link next to an item in the Catalog indicates that the item is a folder. Users can drill down into the folder by clicking this link. An **Add** link next to an item indicates that the item can be added to the page. An Add link can appear next to a component or a folder. The component is added as the first child in the container on which the Add Content link was clicked.

Note: The **Top** icon in the Catalog dialog enables users to return to a top-level folder.

If you configure drop handlers for adding resources to the page, the Add link shows a context menu with different options for adding the component to the page (Figure 5–11). For more information, see [Section 8.6, "Configuring Drop Handlers in the Oracle Composer Catalog."](#)

Figure 5–11 Context Menu with Drop Handlers for Adding a Component

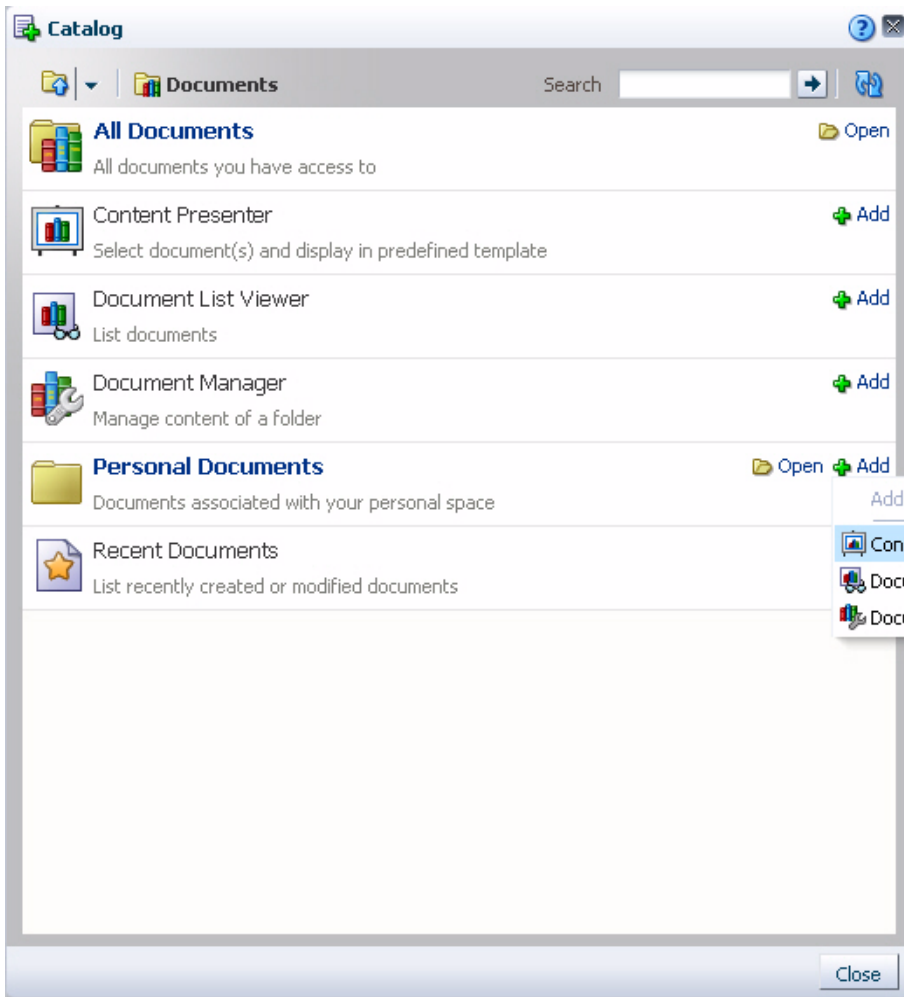

Depending on its configuration, the Catalog exposes all or a subset of the following components to users:

Note: For information about Resource Catalog configurations, see [Chapter 12, "Configuring the Resource Catalog for Oracle Composer."](#)

- ADF Faces Components
 - The ADF Faces Components folder provides `Box`, `Movable Box`, and `Image` components that are analogous to the JDeveloper design time components `Panel`

Customizable, Show Detail Frame, and Image Link respectively. In JDeveloper, these components are available in the Oracle Composer tag library.

Note: Panel Customizable and Show Detail Frame components added to the page at design time continue to be called the same. These components are not denoted as Box and Movable Box components respectively at runtime.

This folder also provides HTML Markup, Hyperlink, Text, and Web Page components that are analogous to the JDeveloper design time components Output Text, Go Link, Rich Text Editor, and Inline Frame respectively. In JDeveloper, these components are available in the ADF Faces tag library.

The **ADF Faces Components** folder in the Catalog dialog contains these components, as shown in [Figure 5-12](#).

Figure 5-12 ADF Faces Components You Can Add to the Page

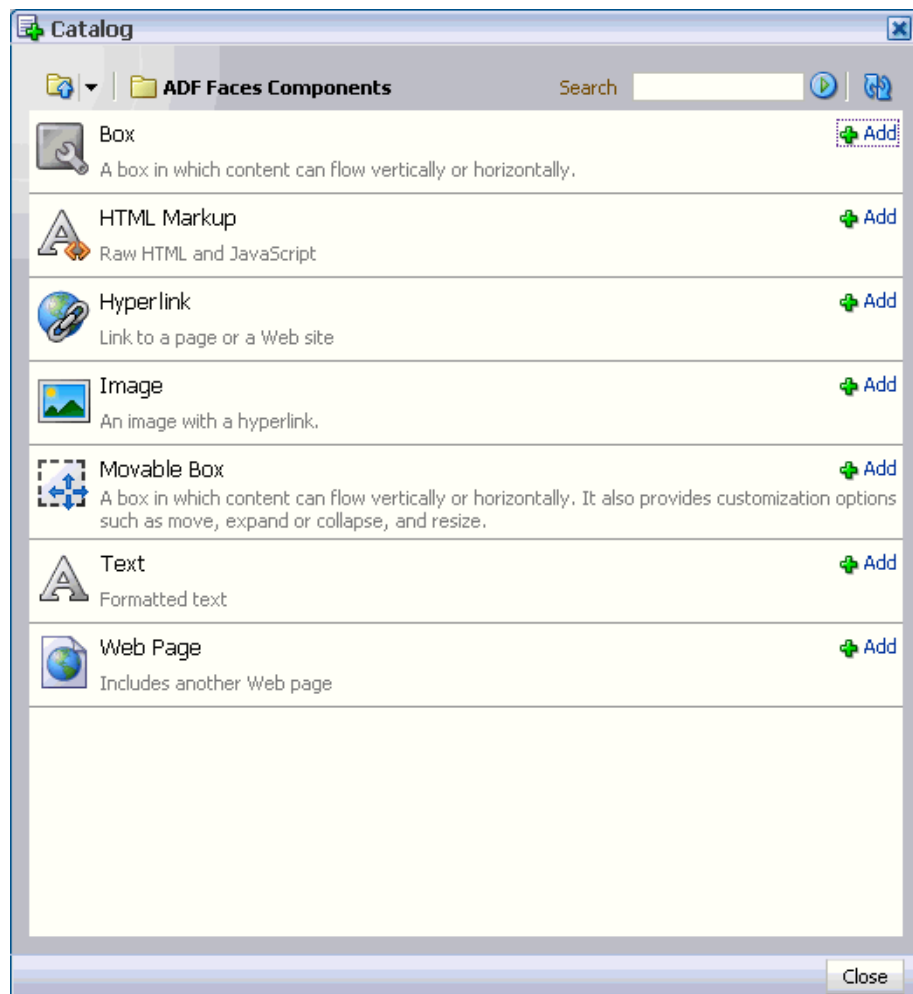

- Task Flows

Users can add custom task flows and out-of-the-box Oracle WebCenter Services task flows to the page only if you have configured them in the catalog definition file. See [Section 12.2.1.3, "Enabling Task Flows in the Resource Catalog"](#) for details.

A task flow added to a page is automatically enclosed in a `Movable Box` component. As a result, the task flow displays a header with options to move or delete the component.

Note: The `Movable Box` component surrounding a task flow is displayed only if the task flow is displayed on the page. That is, if you do not grant even `View` permission on a task flow, the `Movable Box` surrounding it is also not displayed on the page.

- **Portlets**

The **Portlets** folder lists all the registered producers. Users can navigate to the required portlet and add it to the page. The **Portlets** folder exposes portlets from any Java-PDK or WSRP producer that was registered in Oracle JDeveloper. For information about registering portlet producers, see [Chapter 34, "Consuming Portlets."](#)

- **Documents**

The **Documents** folder lists documents and folders from the Documents service that users can add to the page.

To display documents, ensure that you have performed the steps in [Section 12.2.1.4, "Enabling Documents in the Resource Catalog."](#)

See "Adding Content to a Page" in *Oracle Fusion Middleware User's Guide for Oracle WebCenter* for detailed information.

5.4.2 Add Box Components Adjacent to Existing Ones

A toolbar on the `Box` component in Design view provides options to add another `Box` component before or after the component. This capability enables users to modify the layout of components on the page.

When a user clicks an `Add` icon on the `Box` component, Oracle Composer adds another `Box` component before or after it and surrounds both `Box` components with a `Panel Group Layout`. Depending on the icon used, the new `Box` component is added to the left, right, above, or below the original `Box` component, and the `layout` attribute on the parent `Panel Group Layout` component is set to `horizontal` or `vertical`. Users can add many contiguous `Box` components in this way. Every time the orientation changes for new a `Box` component, a new `Panel Group Layout` with the appropriate layout setting (`horizontal` or `vertical`) is added around the new and the existing `Box` components.

Note: The Add icons are not rendered on the component if:

- The `allowAction` attribute on the `Panel Customizable` component is set to `false`
- The `Panel Customizable` is stretched
- The `Panel Customizable` component is restricted

For more information, see [Chapter 11, "Modifying Default Security Behavior of Oracle Composer Components."](#)

Users can delete `Box` components that they added using the Add icons, in both Design and Source view.

Note: If the `Panel Group Layout` has only two `Box` components and you delete a `Box` component, then the `Panel Group Layout` is also deleted.

The `Box` component toolbar contains the following Add `Box` icons in addition to the Edit icon:

- Add Box Above
- Add Box Below
- Add Box Left
- Add Box Right

5.4.2.1 Add Box Above

Clicking the **Add Box Above** icon ([Figure 5–13](#)) adds a `Box` component above the selected `Box` component. The layout attribute on the `Panel Group Layout` is set to `vertical`.

Figure 5–13 Add Box Above Icon on a Box Component

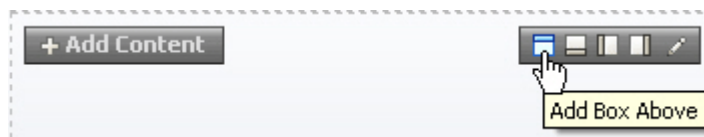

[Figure 5–14](#) shows how the `Box` component appears in Source view before adding another `Box` component adjacent to it.

Figure 5–14 Box Component Before Adding Another One Adjacent to It

Figure 5–15 shows the two `Box` components vertically aligned in the component navigator.

Figure 5–15 Box Component Added Above

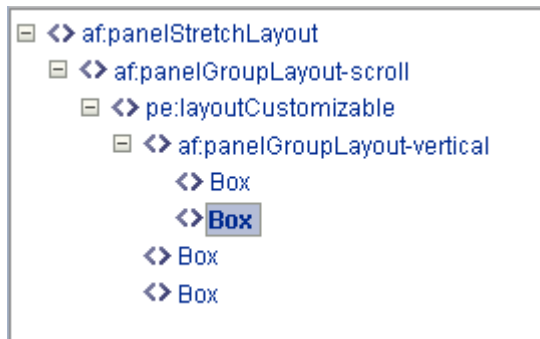

Users can click the **Add Box Above** icon repeatedly to add many contiguous `Box` components vertically within the same parent `Panel Group Layout`.

5.4.2.2 Add Box Below

Clicking the **Add Box Below** icon (Figure 5–16) adds a `Box` component below the selected `Box` component. The `layout` attribute on the `Panel Group Layout` is set to `vertical`.

Figure 5–16 Add Box Below Icon on a Box Component

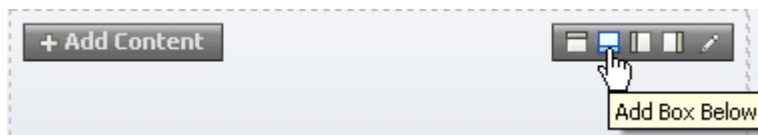
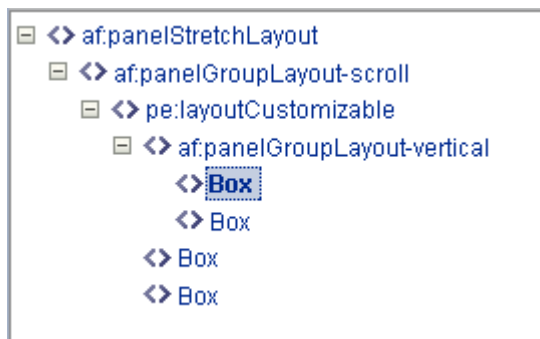

Figure 5–17 shows the two `Box` components vertically aligned in the component navigator.

Figure 5–17 Box Component Added Below

Users can click the **Add Box Below** icon repeatedly to add many contiguous `Box` components vertically within the same parent `Panel Group Layout`.

5.4.2.3 Add Box Left

Clicking the **Add Box Left** icon (Figure 5–18) adds another `Box` component to the left of the selected `Box` component. The `layout` attribute on the `Panel Group Layout` is set to `horizontal`.

Figure 5–18 Add Box Left Icon on a Box Component

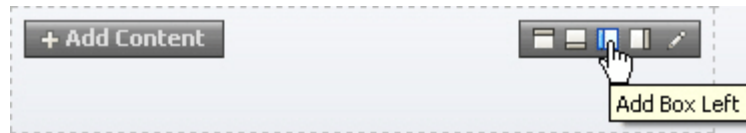
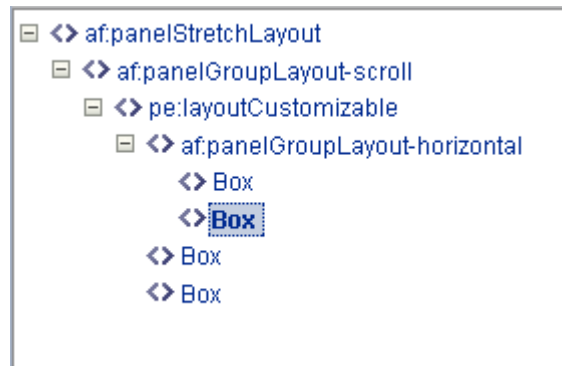

Figure 5–19 shows the two `Box` components horizontally aligned in the component navigator.

Figure 5–19 Box Component Added to the Left

Users can click the **Add Box Left** icon repeatedly to add many contiguous `Box` components horizontally within the same parent `Panel Group Layout`.

5.4.2.4 Add Box Right

Clicking the **Add Box Right** icon (Figure 5–20) adds another `Box` component to the right of the selected `Box` component. The `layout` attribute on the `Panel Group Layout` is set to `horizontal`.

Figure 5–20 Add Box Right Icon on a Box Component

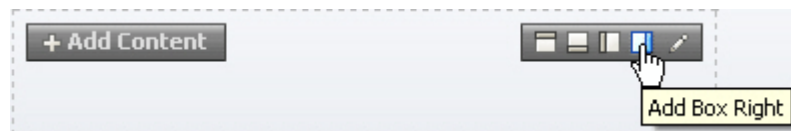
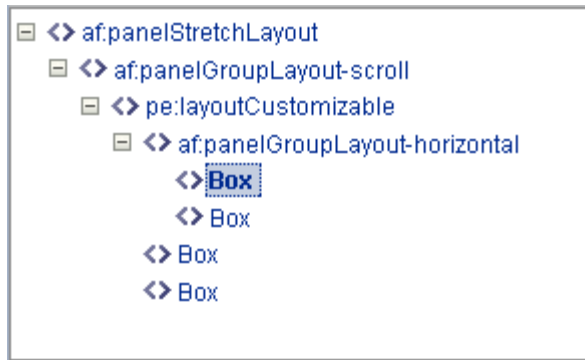

Figure 5–21 shows the two `Box` components horizontally aligned in the component navigator.

Figure 5–21 Box Component Added to the Right

Users can click the **Add Box Right** icon repeatedly to add many contiguous Box components horizontally within the same Panel Group Layout.

5.4.3 Rearrange Page Content

This capability allows users to organize page components based on where they are easiest to use; for example, users can move content most useful to them to the top of the page. In Design view, users can rearrange content on the page in the following ways:

- Drag and drop a component within the same Panel Customizable component or across Panel Customizable (or Box) components on the page.
- Use the Move actions on the Actions menu of a Show Detail Frame or portlet to move it within the parent Panel Customizable component. Depending on the number of child components in the Panel Customizable and how these components are oriented, a component can be moved to the left and right, or up and down.
- To resequence components within a container, in the Component Properties dialog for the container, click the Child Components tab and use the up and down arrows shown against each child component (Figure 5–22).

Notes: A component on which customization is restricted, can be rearranged inside its parent container if the parent is customizable.

The Child Components tab displays a list of direct child components at the top (Components list) of the tab, followed by a list of all facets defined for the component (Fixed Components list). There are no up and down arrows against facet components as these components cannot be rearranged. The Fixed Components list is displayed only if the component contains facets.

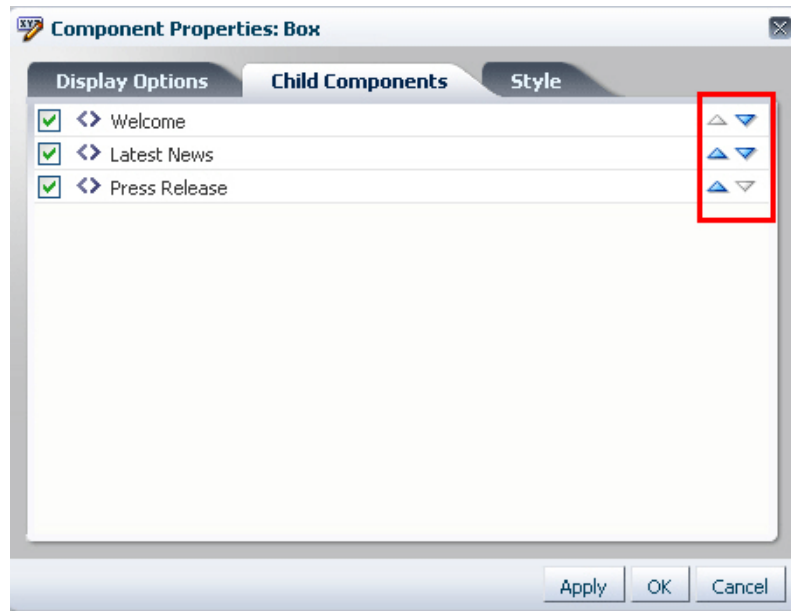
Figure 5–22 Resequencing Options on the Child Components Tab of a Container

5.4.4 Edit Component Properties and Parameters

The Component Properties dialog enables users to edit component properties and the parameters associated with components, such as portlets and task flows. The Component Properties dialog is accessible in both Design view and Source view.

Note: A component cannot be edited if:

- The `Id` attribute was not set for the component at design time
- The component or any of its attributes have been restricted

For information about restricting customization, see [Chapter 11, "Modifying Default Security Behavior of Oracle Composer Components."](#)

- It is an ADF Faces component and Source view has been disabled for the application

For information about disabling Source view, see [Section 9.8, "Disabling Source View for the Application."](#)

In Design view, clicking the **Edit** icon on a component displays the Component Properties dialog, shown in [Figure 5–23](#).

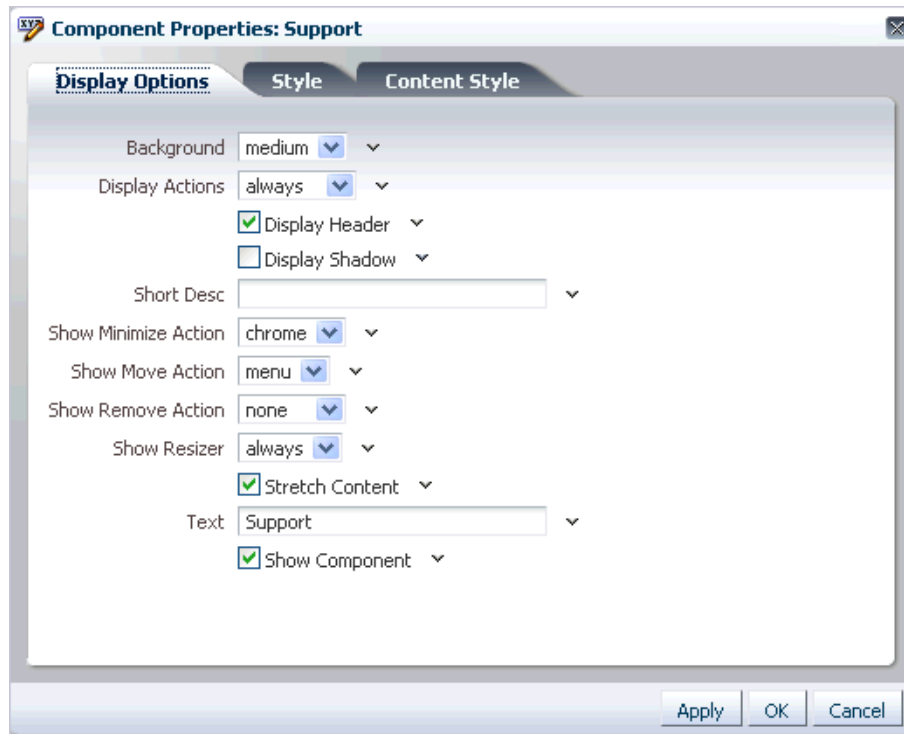
Figure 5–23 Component Properties Dialog

The Display Options tab enables users to edit visual properties, such as background and title.

The Parameters tab (Figure 5–24) enables users to edit parameters for components such as portlets and task flows.

Note: While editing task flows, users must define values for all required parameters.

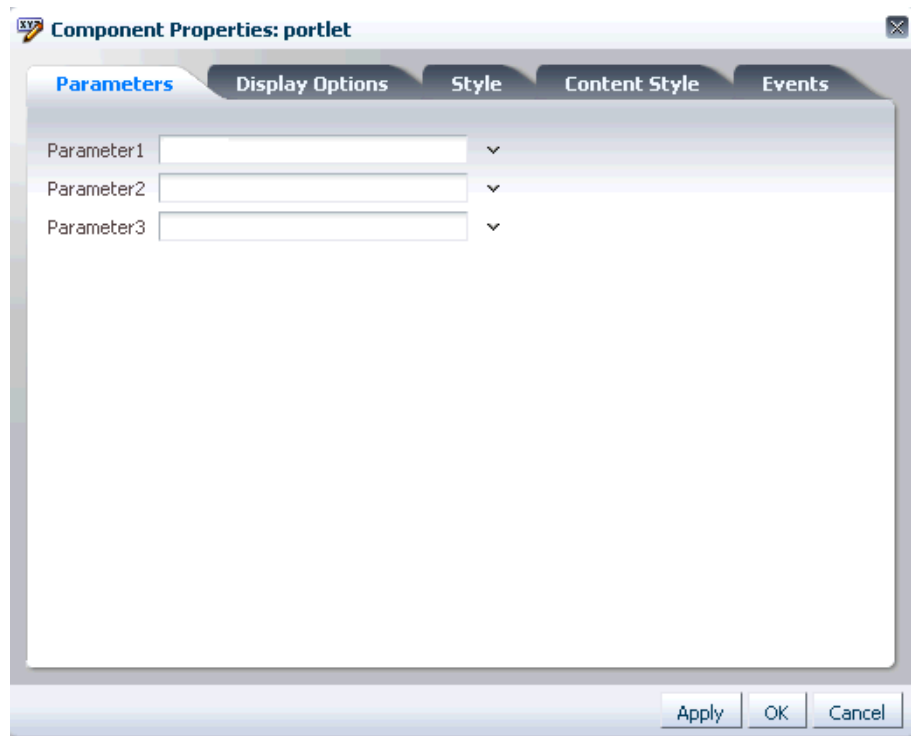
Figure 5–24 Parameters tab in the Component Properties Dialog**Visual Indication of Component Property Customization**

An icon next to a property on the Display Options tab indicates that the property has been edited at runtime. Two different icons are used to indicate changes made in the current context and in a different layer. [Figure 5–25](#) shows the two different icons used to indicate that the property was updated.

Note: Visual indication of property customization is relevant only if you have configured multiple customization layers in your application. For information, see [Section 10.3, "Adding Customization Layers to View and Edit Modes: Example."](#)

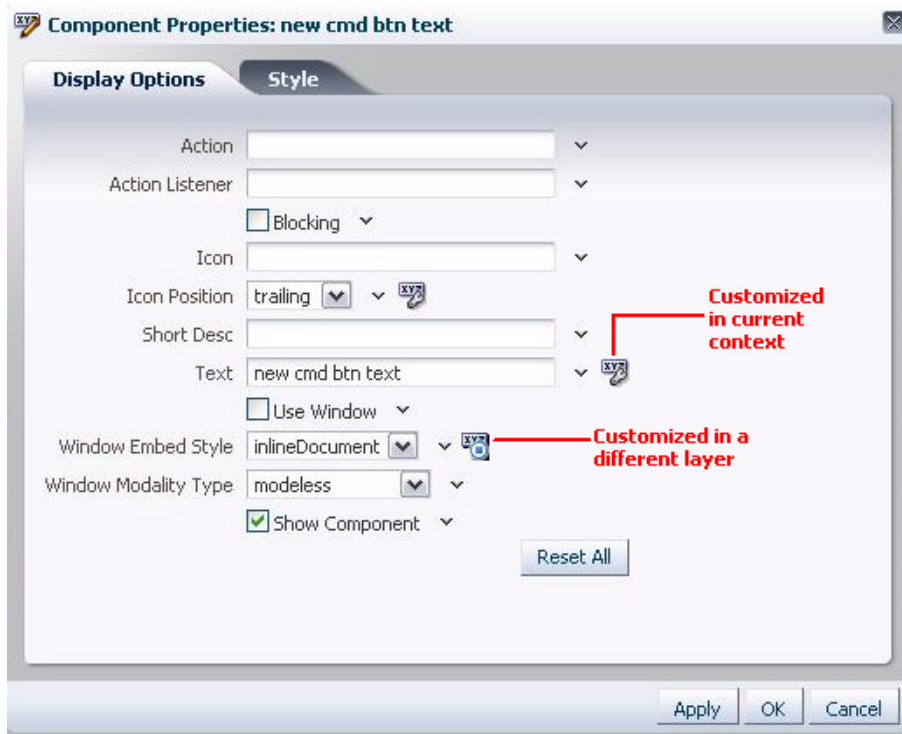
Figure 5–25 Visual Indication of Property Customization

The Component Properties dialog also enables users to reset visual properties in the current context. For more information, see [Section 5.4.5, "Reset and Override Component Properties in the Current Layer."](#)

5.4.5 Reset and Override Component Properties in the Current Layer

Users can reset and override customizations made to a component's properties in the current layer. The Component Properties dialog provides options to reset a particular property or all properties on that panel in the Component Properties dialog.

Note: The reset and override capabilities in the Component Properties dialog are relevant only if you have configured multiple customization layers in your application. For information, see [Section 10.3, "Adding Customization Layers to View and Edit Modes: Example."](#)

An **Override** option on the context menu for a property ([Figure 5–26](#)) enables users to use a value from another layer as a fixed value for the current layer. For example, a user edits the `Short Desc` property on a `Movable Box` component in layer X and sets it to `First Frame`. A user editing this component in another layer, Y, can choose `First Frame` as the fixed value for `Short Desc` in layer Y. All users that are accessing the component in layer Y will see this value henceforth. The value for `Short Desc` does not change in layer Y even if it is changed in layer X. When a user enters a value for a property, the **Override** option for that property is grayed out.

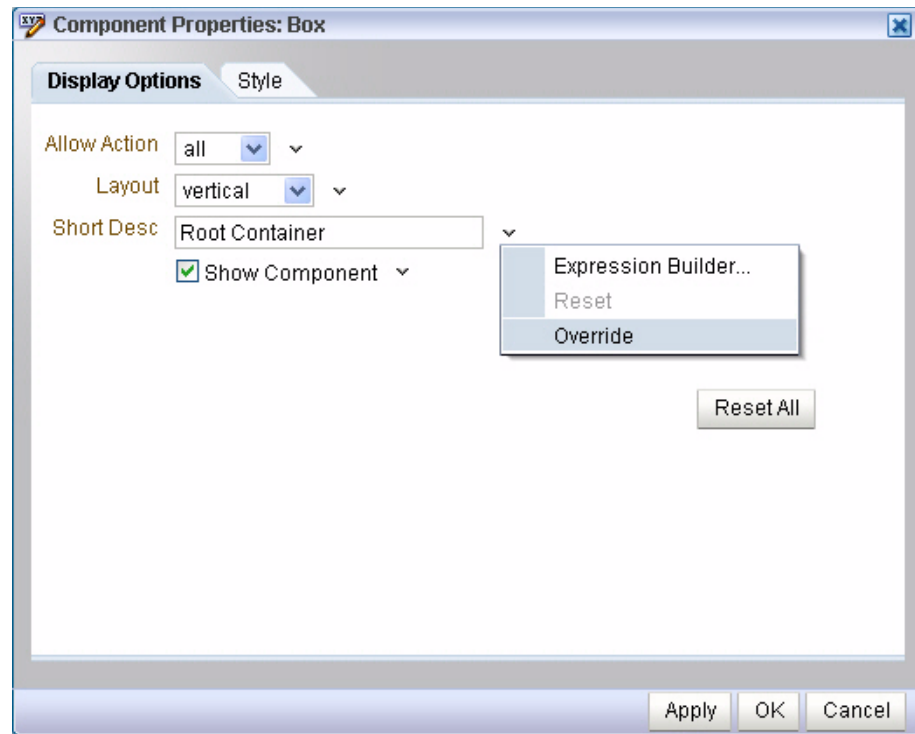
Figure 5–26 Reset and Override Options in the Component Properties Dialog

A **Reset** option on the context menu for a property enables users to reset that property to its original state. The Reset option is grayed out when the property has not yet been edited in that layer, or when the user has chosen to override the property with the displayed value, which comes from another layer.

A **Reset All** button enables users to reset all properties on the Display Options tab. Users can reset only customizations applied to visual properties, which are rendered on the Display Options tab.

5.4.6 Edit Resource Strings

Component properties edited in Oracle Composer are available only in the current language. For example, if you add a task flow to your page, the task flow title you enter in Oracle Composer is available only in the current language. As a result, users in different locales do not see the translated values for such properties. To provide language support for component properties edited at runtime, Oracle Composer enables users to edit resource strings for properties that take String values. This is similar to the resource string editor feature provided by JDeveloper. Changes made to resource strings in Oracle Composer are saved into an application override bundle. This bundle is sent for translation and the translated versions are imported back into the application. This way, users are able to see the property values in their language.

For more information about the override bundle and configuring resource string editing in existing (release 11.1.1) WebCenter applications, see [Section 9.11, "Configuring Runtime Resource String Editing."](#)

At runtime, for component display options that can take String values, the Edit menu next to the property field provides a Select Text Resource option, as shown in [Figure 5–27](#). Users can select this option to edit resource strings for properties.

Figure 5–27 Select Text Resource Option on an Attribute

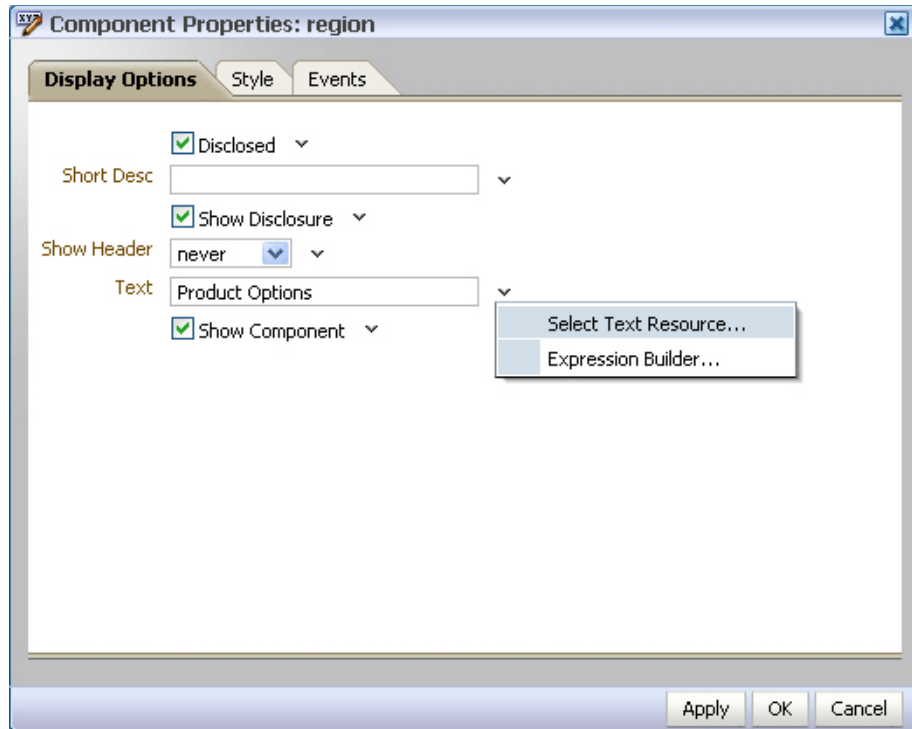

The Select Text Resource dialog (Figure 5–28) provides options to search existing resources, edit or delete resource keys, and add new resource key/value pairs.

Figure 5–28 Select Text Resource Dialog

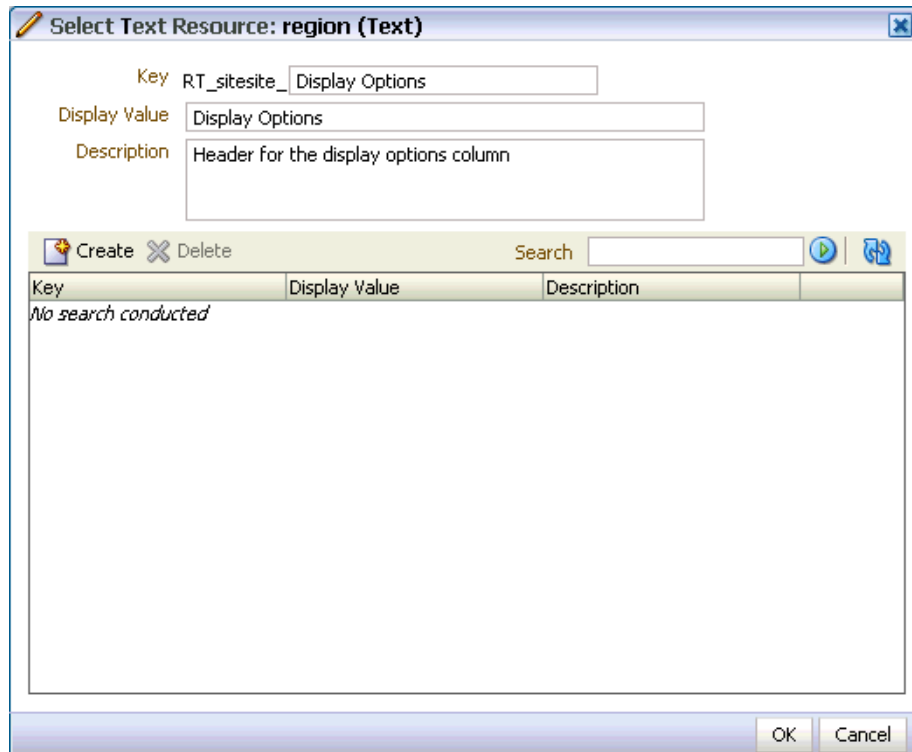

The Select Text Resource dialog displays the following:

- **Key field:** For specifying a new key name or modifying the existing name. This is a String value used for uniquely identifying a locale-specific object in the resource bundle.

The key name is automatically prefixed with the MDS layer to which the resource belongs. The prefix helps distinguish keys created at runtime from those created at design time.

The **Edit** and **New Key/Value** icons (Figure 5–29), displayed for existing keys, enable users to perform the following tasks:

- **Edit:** Modify the key value for an existing resource string. The string with new values is saved into the override bundle.
- **New Value/Key:** Create key and value pairs in the application override bundle.

Figure 5–29 Icons for Creating and Editing Resource String Keys

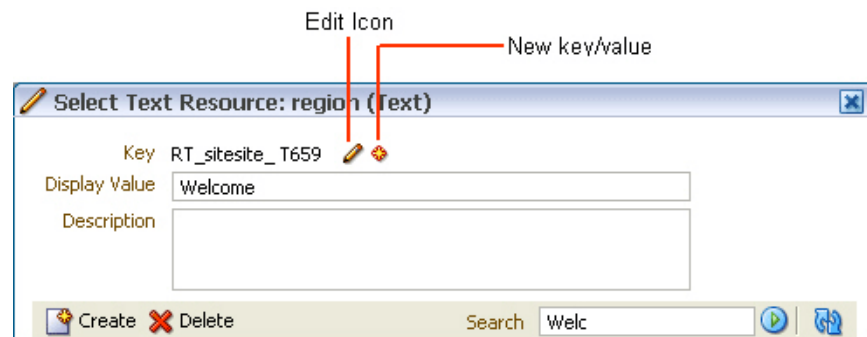

Users can edit only strings that were created in the same MDS layer. Other strings appear as read-only, as shown in Figure 5–30.

Figure 5–30 Read-Only Resource Strings in the Select Text Resource Dialog

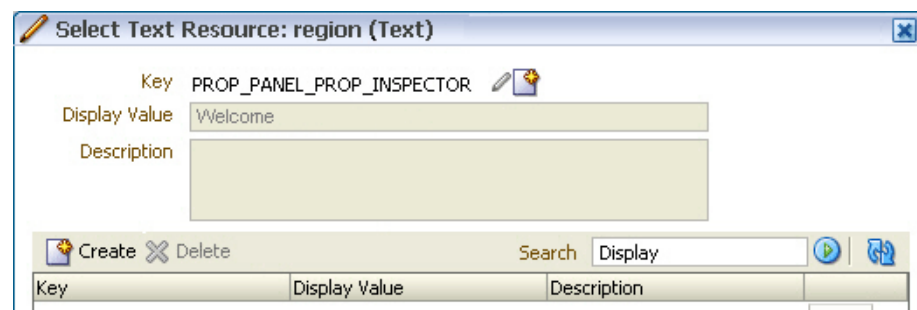

- **Display Value field:** For specifying a resource string to translate for display in the UI or modifying an existing string.
- **Description field:** For specifying a translatable description of the resource or modifying an existing description.
- **Search field:** For searching existing resources. Users can search for strings that were created in the same layer, in a different MDS layer, or resource bundles defined and used in a JSPX file at design time.

- Search results table: For displaying search results, editing strings, and specifying values for new strings.

Users can edit strings that were created in the same layer. Other strings created at design time or in a different MDS layer can only be used for the property, but not edited.

A link or a status indicator toggle displays in the last column and enables users to promote a string to be the active, to-be-translated resource (Figure 5-31) or identifies a string as the active resource (Figure 5-32).

Figure 5-31 Use Link on a Resource String

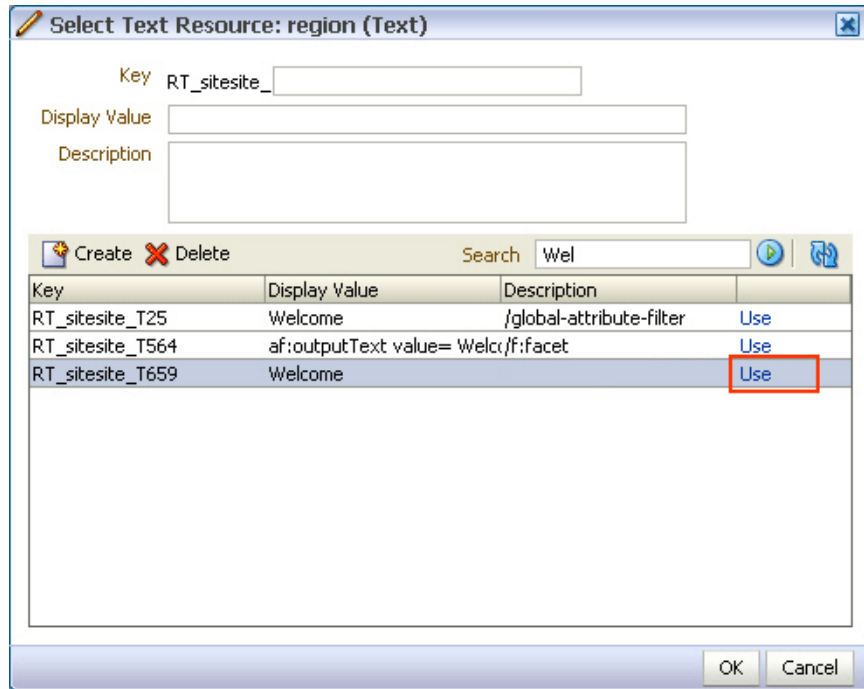
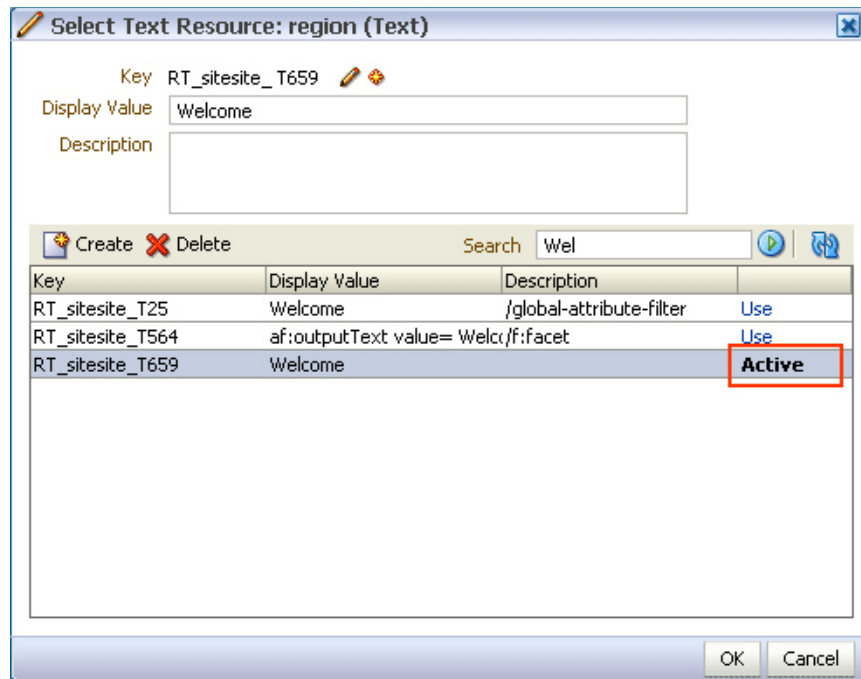

Figure 5–32 Active Status on a Resource String

Note: When searching for resource strings created at design time, Oracle Composer searches for the `c:set` tag that is used when specifying resource strings in JSPX files.

The following example shows the `c:set` element used for defining the `ComposerBundle` in a JSPX page:

```
<c:set var="viewControllerBundle"
      value="#{compBundle['test.resource.ComposerBundle']}" />
```

- **Create button:** For creating a new resource string. On clicking the **Create** button, the search results table provides a new row with input fields for creating a new resource. Users can double click inside the row and create a new string by specifying values for the Key, Display Value, and Description, as shown in [Figure 5–33](#), and then click **OK**.

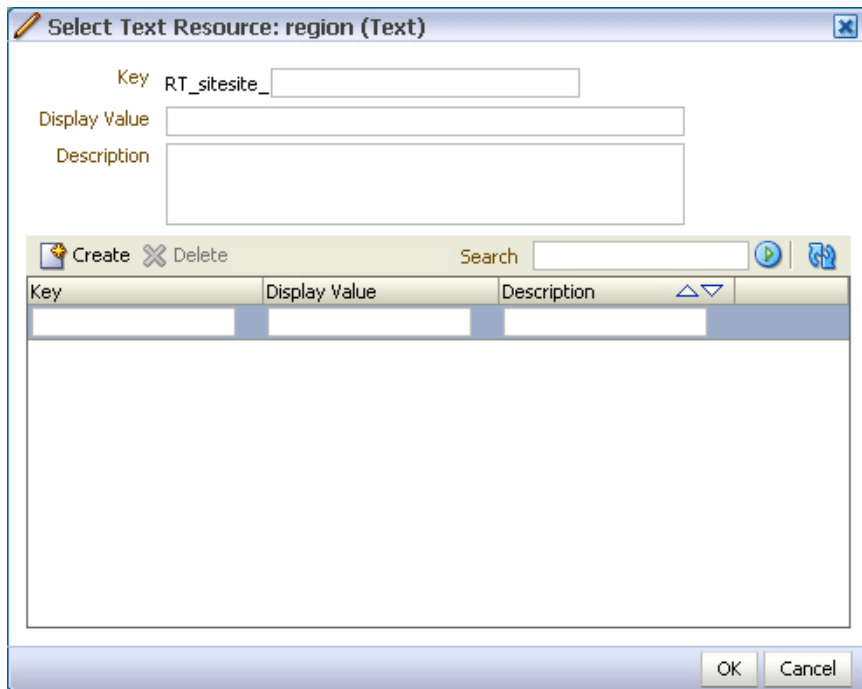
Figure 5–33 Fields for Creating a New Resource String in the Search Results Table

Users can just create inactive strings that get saved to the override bundle. Clicking the **Use** button in the last column selects this string for use as the current property value.

- Delete button: For deleting a selected resource from the search results table.
- Refresh: For refreshing the search results table.

Notes

- Oracle Composer supports creation of around 500 resource strings at runtime. Beyond this number, application performance slows down.
- The search criteria in the resource string editor is case-sensitive.
- To search for the description of a resource string, the user must provide the complete string value in the search criteria.
- The resource string editor does not display string descriptions for entries created in Properties bundle or List Resource bundle formats in JDeveloper.
- The option to edit resource strings is disabled for properties on the Parameters and Events tabs.

If the EL value for an ADF resource is referenced in a page definition parameter such as page parameter, task flow parameter, or portlet parameter, then the binding EL returns an empty value. Users must avoid referencing ADF resource EL values in page definition parameters.

5.4.7 Show or Hide Components

Users can choose to show and hide components selectively on the page using various options. Users can hide or show a component in the following ways:

Note: Show or hide behavior is tied to the component's rendered property. When a user hides a component, its rendered property is set to `false` and vice versa. If the rendered attribute on a component has an EL value, then that value is lost on using the show or hide option. The value is set to `true` or `false`.

- Click the **Edit** icon on the component. In the Component Properties dialog, clear the Show Component check box (Figure 5-34).

Figure 5-34 Show Component Option in the Component Properties Dialog

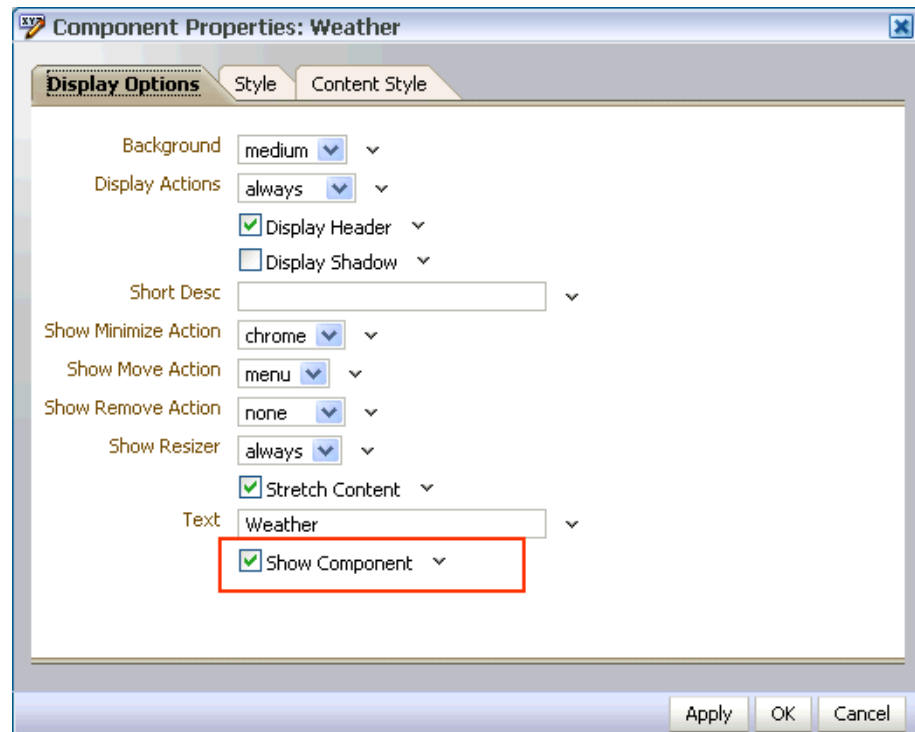

Checking the Show Component check box and clicking Apply or OK in the dialog renders the component on the page again.

- Click the **Edit** icon on the component's container. On the Child Components tab in the Component Properties dialog, click the Hide Component link shown against the component name.

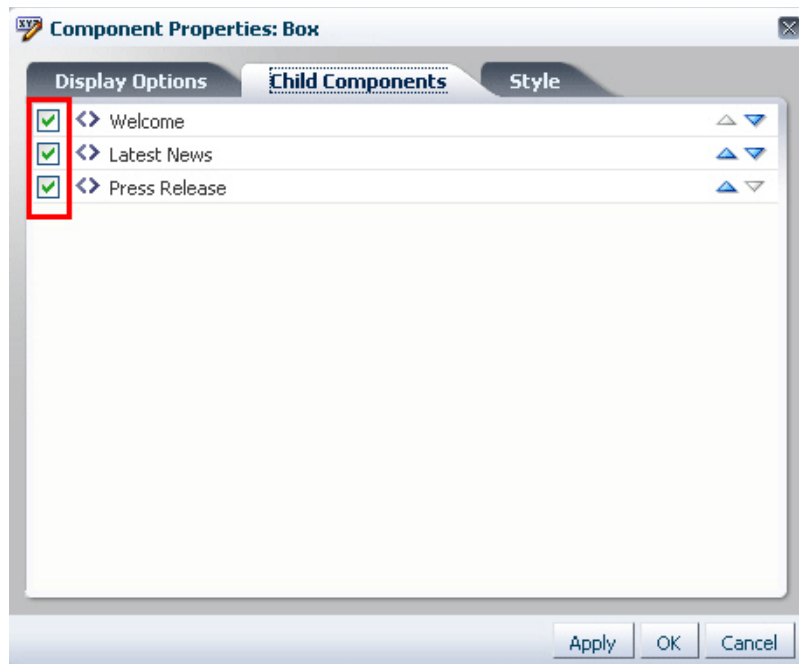
Figure 5–35 Hide Component Link in a Container's Component Properties Dialog

When a component is hidden, the Component Properties dialog for its container displays a Show Component link against that component. Clicking this link and then clicking Apply or OK in the dialog displays the component again.

5.4.8 Delete Components

Users can delete a component from the page by clicking the **Delete** icon on its header. A Delete dialog prompts users to confirm deletion.

Note: If you defined customization restrictions on a component, then the **Delete** icon is disabled for the component at runtime. For more information, see [Section 11.1.1, "How to Define Type-Level Customization Policies."](#)

5.4.9 Change the Layout

In Design view, the **Change Layout** icon enables users to select a layout from a set of eight predefined layouts. The default page layout is `threeColumn`.

In Source view, users can select the `Layout Customizable` component and view its properties. The layout options are displayed in the Component Properties dialog. Users can select any predefined layout and click Apply or OK.

Note: Predefined layout options are available to users only if you have added a `Layout Customizable` component to the page at design time. For more information, see [Section 5.6.5, "Layout Customizable."](#)

5.4.10 Edit Page Properties

Users can access the **Page Properties** dialog from both Design view and Source view. In this dialog, users can create or edit a page's parameters and display properties. For pages created at runtime in a secured application, a Security tab enables users with Grant privilege to edit page access privileges for other users.

Figure 5–36 shows the Security tab in the Page Properties dialog.

Figure 5–36 Security Tab on the Page Properties Dialog

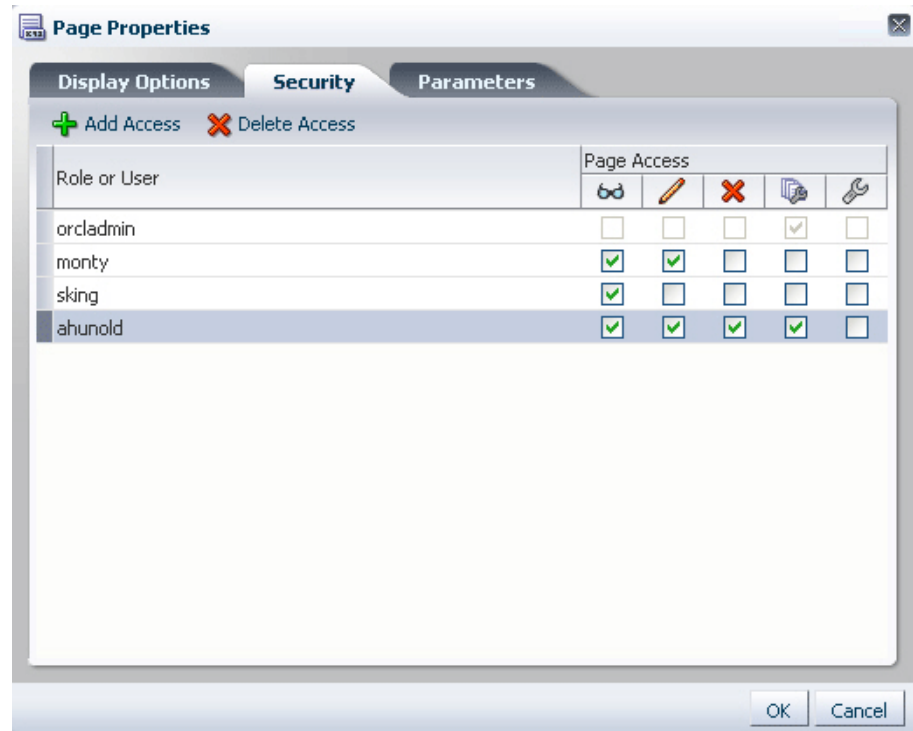

On the Parameters tab (Figure 5–37), users can create page parameters that can be linked to component properties, thereby enabling any component on the page to adapt to the page context. For example, suppose that a page has a parameter called `SYMBOL` with the default value `ORCL`. This page contains the Stock Chart, Stock Price, and Company Info task flows. The task flows can be linked with the page parameter so that all the task flows respond to a change in the value of `SYMBOL` and are updated accordingly.

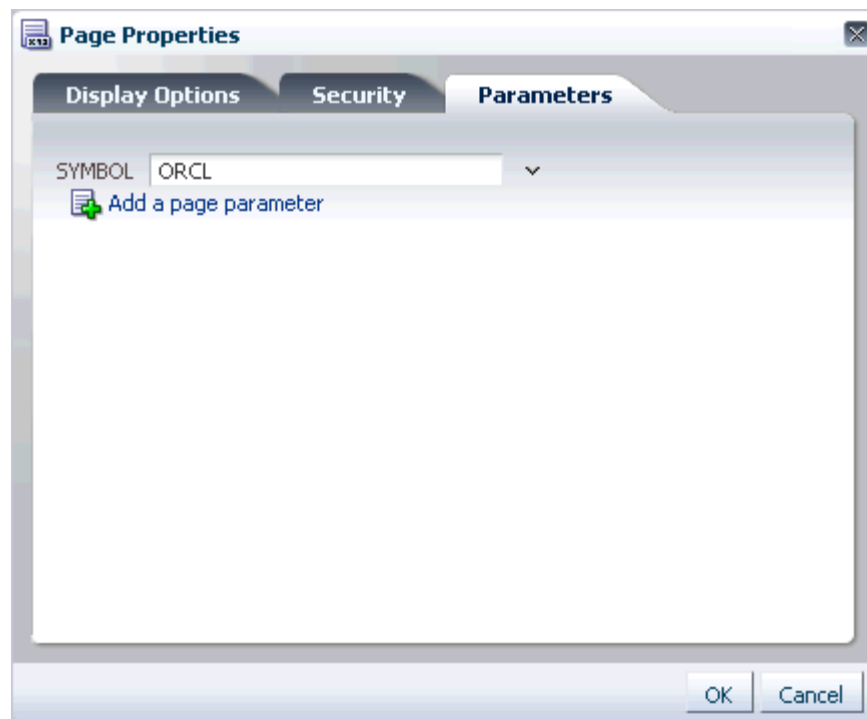
Figure 5–37 Parameters Tab on the Page Properties Dialog

See "Renaming Pages and Revising Page Keywords and Descriptions" and "Wiring Components and Pages" in *Oracle Fusion Middleware User's Guide for Oracle WebCenter* for detailed information about editing page settings.

5.4.11 Wire Components to Page Parameters

Oracle Composer enables users to link portlets and task flows with page parameters so that these components can read the page parameters and change their behavior accordingly.

Users can wire portlet and task flow parameters to page parameters using the Component Properties dialog. For more information, see "Wiring Pages, Task Flows, Portlets, and UI Components Together" in *Oracle Fusion Middleware User's Guide for Oracle WebCenter*.

In addition to wiring components and page parameters, Oracle Composer also enables users to pass values for display options and parameters through page URLs. For more information, see "Passing Parameter Values Through the Page URL" in *Oracle Fusion Middleware User's Guide for Oracle WebCenter*.

5.4.12 Reset Page

The **Reset Page** button is available on the page in both Design view and Source view. This button invokes the Reset Page dialog that provides options to remove edits made to a page and reset it to a previously saved version or its original, out-of-the-box state.

Note: The **Reset Page** button is a default add-on rendered on the Oracle Composer toolbar. You can disable this button if you do not want users to reset the page. For information, see [Section 8.2.5, "How to Selectively Display Add-Ons."](#)

Roll Back to a Specific Label

If your application is configured to use a database store, a new version of the page is generated each time a user saves customizations. If a sandbox is configured for your application, by creating a label with the `SAVE_LABEL_%` convention you can ensure that Oracle Composer resets the page as follows:

- If there is only one label name following the `SAVE_LABEL_%` convention, then Oracle Composer resets the page to its state in that label.
- If there is no label name following the `SAVE_LABEL_%` convention, then Oracle Composer resets the page to its original, out-of-the-box state.
- If there are multiple labels following the `SAVE_LABEL_%` convention, then Oracle Composer resets the page to its state in the latest label among these.

To roll back to a specific label, you must have configured your application to use a sandbox. Specifically, the namespace of the page being customized must be defined in the `<metadata-namespaces>` section in the application's `adf-config.xml` file. For more information, see [Section 10.2.1, "How to Enable Oracle Composer Sandbox Creation."](#)

Rolling back to a specific label is useful if your application has dependencies on the customization metadata and resetting the page to its original state can cause issues.

Notes:

- Users can only reset customizations done on a page. Components defined in the base page or a shared component's page are left intact.
 - When a user resets a page, components added to the page at runtime are removed. However, if the page uses a template, then components added inside `Panel Customizable` components on the template are not removed.
-
-

[Example 5-1](#) shows the sample code to create a label with a `SAVE_LABEL_` prefix.

Example 5-1 Code to Create a Label Prefixed with `SAVE_LABEL_`

```
import oracle.mds.versioning.VersionHelper;
import oracle.mds.naming.Namespace;

....
long labelNumber = (long)(Math.random() * 1000000000);
String savedlabel = "SAVE_LABEL_" + labelNumber;

MDSInstance mdsInstance =
(MDSInstance)ADFContext.getCurrent().getMDSInstanceAsObject();

VersionHelper vh = VersionHelper.get(mdsInstance);

Namespace[] validNamespaces = new Namespace[1];
Namespace pageNamespace = Namespace.create(<pagePath or taskflow path>,
NamespaceRestriction.CUSTOMIZATIONS);

validNamespaces[0] = pageNamespace;
vh.createLabel(savedlabel, null, validNamespaces);
```

5.4.13 Reset Customizations on Detecting Errors

Oracle Composer provides a mechanism to alert users to customization errors that may cause a page to break. Users are alerted about errors in the following ways:

- If the change is saved to MDS, an Error dialog, shown in [Figure 5–38](#), provides the option to roll back only the last change or all changes that users made in the current context.

Figure 5–38 Error Dialog Prompting Users to Discard Changes

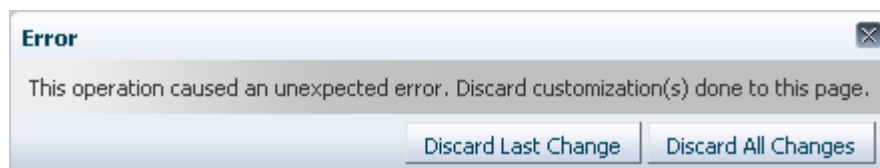

- If the change is not yet saved to MDS, an Error dialog, shown in [Figure 5–39](#), simply informs users that an error occurred and the page will be reloaded.

Figure 5–39 Error Dialog Informing Users About Page Reload

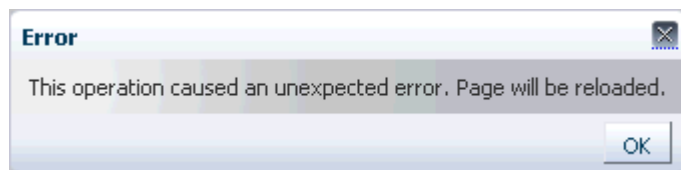

Errors occurring while performing any of the following operations may cause the page to break:

- Pasting a component at the wrong position while using the Cut and Paste options; for example, pasting a table column outside the table.
- Adding components or task flows; for example, adding a task flow that calls a Web service, which in turn gives an error.
- Dragging and dropping Show Detail Frame components on the page.

5.4.14 Create Labels On Saving Customizations

A Save and Label button on the Oracle Composer toolbar, shown in [Figure 5–40](#), enables users to save their customizations and create a label with those customizations. Creating labels enables users to reset customizations on a selected object to those from a selected label. This can be achieved using the Promote link in Customization Manager. For more information, see the section titled [Promote Customization Metadata](#).

Note: The Save and Label button is displayed only if you have configured a sandbox with an MDS database store for your application and set the `allowLabel` attribute on the `Page Customizable` component to `true`. For more information about this attribute, see [Section B.1.1, "Page Customizable."](#)

Figure 5–40 Save and Label Button on the Oracle Composer Toolbar

5.4.15 Manage Customizations

The Customization Manager is an Oracle Composer add-on panel that enables users to manage customization metadata for a page and for page fragments or task flows on the page. The Customization Manager dialog displays a list of all task flows, pages, and page fragments on the page, and provides details about the layers in which these objects are customized. Users can download customization metadata for a selected page, fragment, or task flow, edit it, and upload the revised metadata file. Additionally, the Customization Manager also provides options to delete customizations and promote customizations from a previously saved label.

The Customization Manager is not available by default in your custom application. You can enable it by performing certain configurations. For more information, see [Section 8.2.4, "How to Display the Customization Manager Add-On."](#) If you configure your application to display the Customization Manager add-on, the Oracle Composer toolbar displays a Customization Manager button, as shown in [Figure 5–41](#).

Figure 5–41 Customization Manager Button

Clicking the Customization Manager button invokes the Customization Manager dialog, shown in [Figure 5–42](#).

Figure 5–42 Customization Manager Dialog

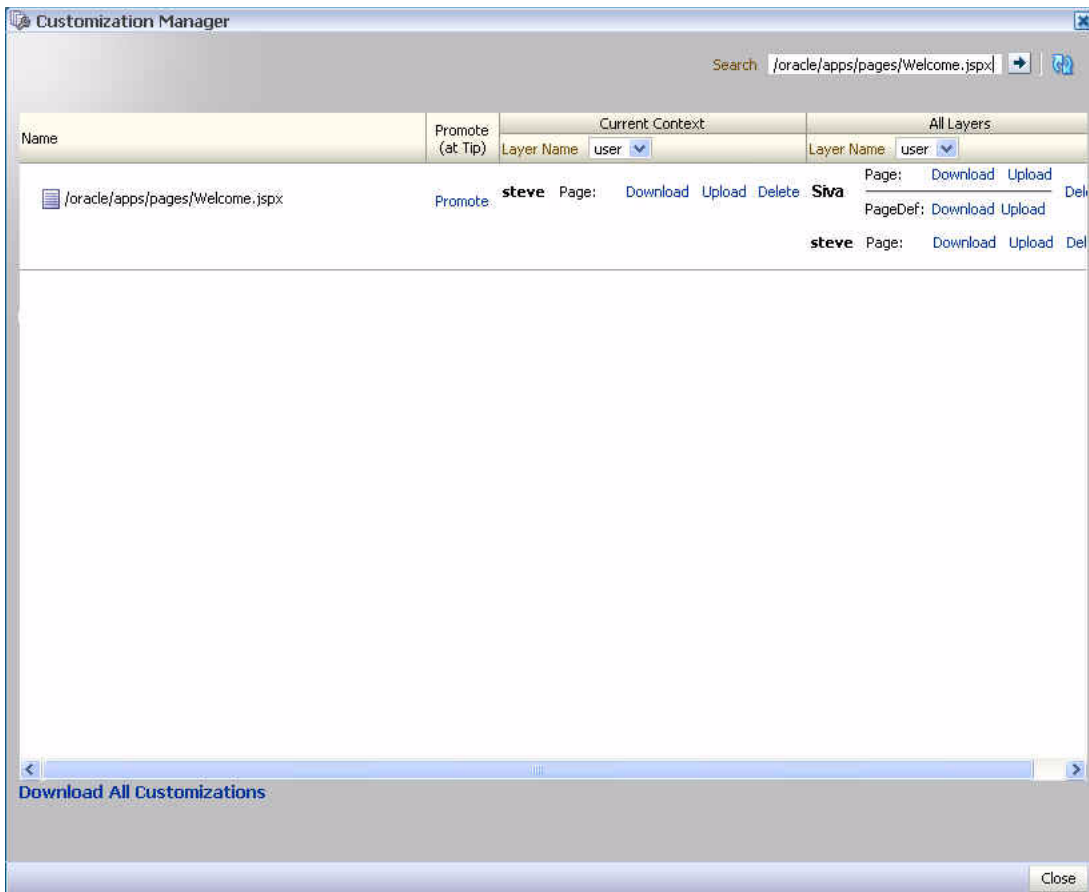

The Customization Manager displays Promote, Download, Upload, and Delete links against each task flow, page, or fragment in each layer. Users can specify a JSPX page name in the search field to view customization details about objects on that page and to manage those customizations.

Users can manage customizations in the current layer and other layers configured in the application. The Current Context column displays options to manage customizations in the current layer. This column is useful for all users who want to manage customizations they have made. The All Layers column displays options to manage customizations in all layers in the application. This column is useful for administrators who want to manage customizations made in all layers.

Notes:

- If you have configured a sandbox for your application, all Customization Manager operations are performed in the sandbox; for example, when a user uploads a customization document, it is stored in the sandbox until the user saves or discards changes made during that session.
- You can customize the Customization Manager to only display options of your choice. For example, you can show or hide the Download, Delete, or Upload links. Further, you can choose to show the various options for all layers or the current layer only.

You can make these settings using parameters on the Customization Manager task flow. By enabling parameter support on the task flow, you can enable users also to customize the Customization Manager at runtime. For more information, see [Section 8.8, "Enabling Parameter Support on the Customization Manager Task Flow."](#)

This section describes the capabilities provided by the Customization Manager. It contains the following subsections:

- [Download Customization Metadata](#)
- [Download Customization Metadata for All Customized Objects](#)
- [Upload Customization Metadata](#)
- [Delete Customization Metadata](#)
- [Promote Customization Metadata](#)

Download Customization Metadata

A Download link enables users to download the customization document for the selected page or fragment, from the selected layer. This is useful if a user wants to edit customization metadata for a component.

The Save dialog lets users select a location for saving the document. Users can edit this file locally and upload it to the site again. For information about uploading files, see [Upload Customization Metadata](#).

Download Customization Metadata for All Customized Objects

The Download All Customizations link at the bottom of the page enables users to download a ZIP file containing customization documents for all customized objects on the page.

Upload Customization Metadata

An Upload link enables users to upload a customization document for the selected component in a specific layer. [Figure 5–43](#) shows the Upload Customization dialog that lets users select the file they want uploaded.

Figure 5–43 Upload Customization Dialog

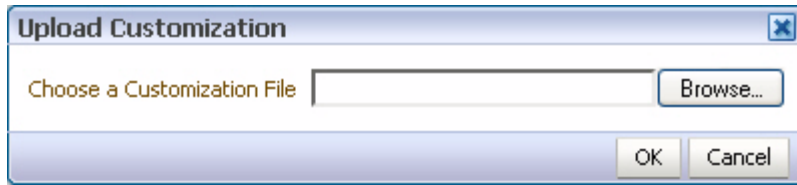

The component is then customized based on the metadata in the uploaded document.

Note: The `usesUpload` attribute on the `Form` tag on the page controls the display of Upload links in Customization Manager. If you set `usesUpload` to `false`, the Upload links will not work.

Delete Customization Metadata

A Delete link enables users to delete the customization document for the selected object from a specific layer.

Promote Customization Metadata

While customizing a page, users can save customizations at any point and create a new label to save those customizations. A Promote link in the Customization Manager enables users to select a label and reset customizations on the selected object to those from the label.

Notes: The Promote option is available only in sandbox-enabled applications.

For more information about the Save and Label option in Oracle Composer, see [Section 5.4.14, "Create Labels On Saving Customizations."](#)

The Promote link invokes the Promote dialog, which lists all labels created in that layer, as shown in [Figure 5–44](#).

Figure 5–44 Select a Label Dialog

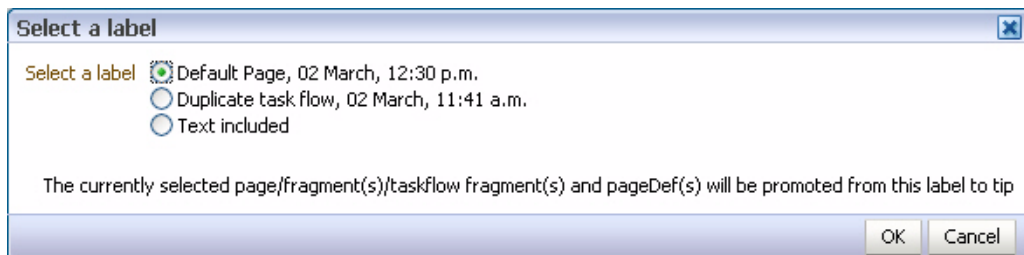

Users can select a label and promote that label to the sandbox for the selected object. This means that customizations for the selected object are reset to those from the specified label. If a task flow is selected, then all page fragments and page definitions are promoted. If a page or fragment is selected, then the page or fragment and its page definition are promoted.

5.5 Editing Capabilities in Source View in Page Edit Mode

Source view (Figure 5–45) provides a WYSIWYG and a hierarchical rendering of page components in a component navigator. Add Content, Edit, Delete, Cut, and Paste controls are available on the Source view toolbar provide specific operations in Oracle Composer. In Source view, users can access and modify properties of components that are not otherwise selectable in Design view. For example, many ADF Faces components can be edited only in Source view. Users can also edit components within a task flow.

Figure 5–45 Source View of a Page

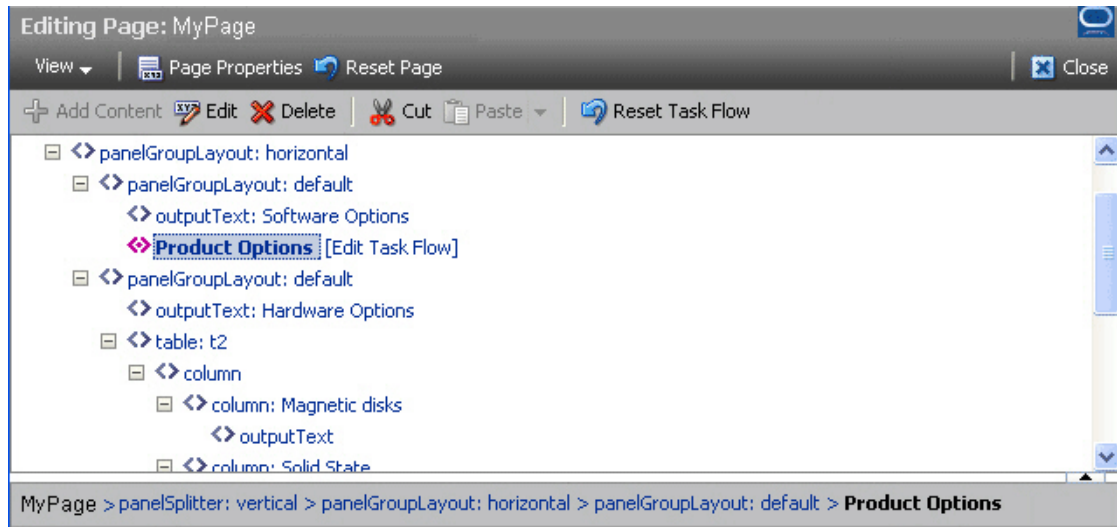

By default, the component navigator displays at the top of the page within Oracle Composer. Users can choose to display it at the bottom, left, or right using the **Source Position** option on the **View** menu (Figure 5–46). Users can also drag the border on the edge of the component navigator to alter its height or width.

Figure 5–46 Source Position Option on the View Menu

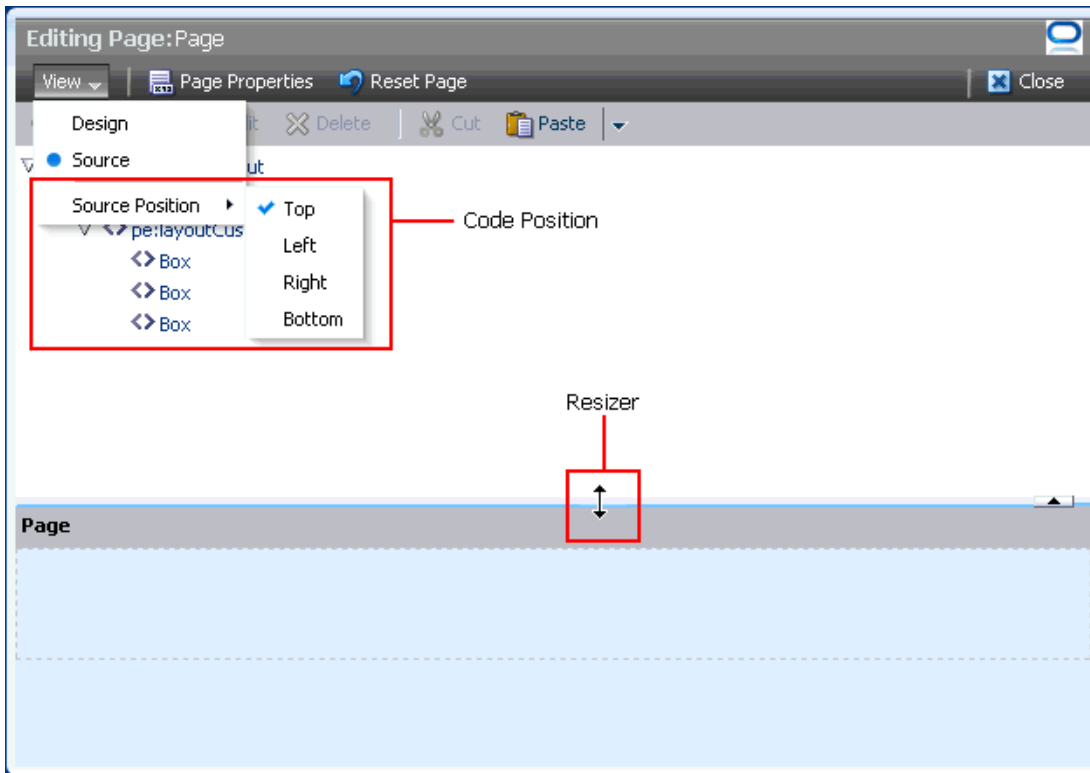

At the root of the component navigator is the direct child of the Page Customizable component at design time. When a node is selected in the component navigator, the corresponding component is selected on the page. Similarly, when a component is selected directly on the page, the corresponding node is selected in the component navigator.

A gray area located between the component navigator and the page displays a bread crumb trail for the selected component (Figure 5–47). The bread crumb trail shows how the component is nested on the page. When no component is selected, the bread crumb bar displays just the page name. The container names are links that when clicked highlight the selected component.

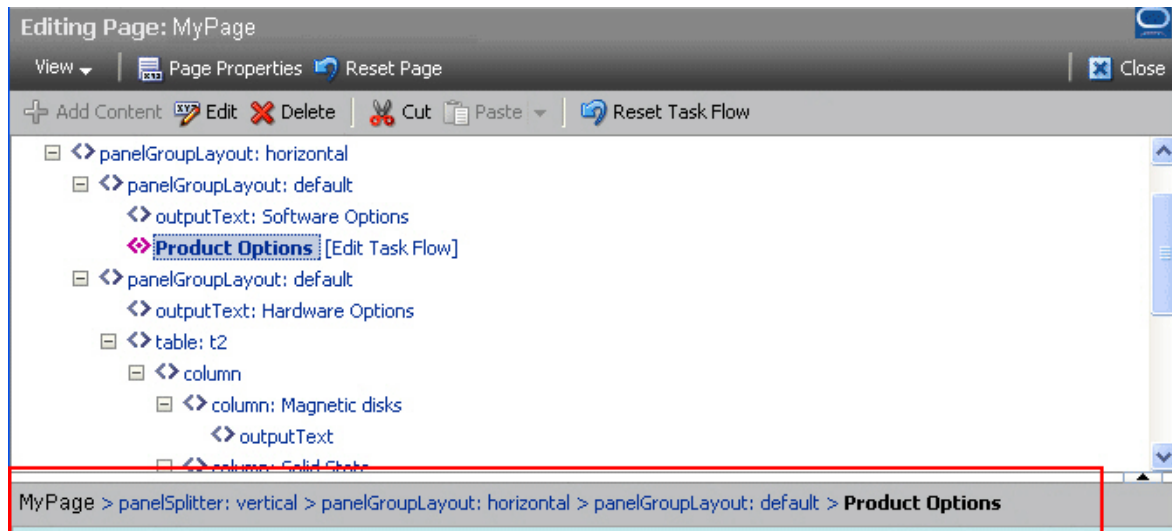
Figure 5–47 Bread Crumbs for a Component Selected in Page Source View

Task flows that can be edited have Edit Task Flow links next to them. On clicking an Edit Task Flow link, the component navigator displays the hierarchy of components within the task flow's page or fragment. Users can edit this page or fragment and click Close to zoom out of the task flow. For more information, see [Section 5.5.2, "Edit Content Inside a Task Flow."](#) Similarly, declarative components display Open links that enable users to edit components inside the selected declarative component's facets.

Similar to Design view, in Source view also users can perform such tasks as adding components, editing page and component properties, changing page layout, and deleting components. Users can select a component on the page or in the component navigator and click the buttons on the Source view toolbar to perform these tasks. To edit or delete a component, users can also select options on the context menu for the component. In addition to these tasks, users can perform the following tasks in page Source view:

- [Section 5.5.1, "Rearrange Page Content Using Cut and Paste Options"](#)
- [Section 5.5.2, "Edit Content Inside a Task Flow"](#)
- [Section 5.5.3, "Edit Content Inside a Declarative Component"](#)
- [Section 5.5.4, "Show or Hide Components"](#)

Notes:

- The **Save** button is provided on the Oracle Composer toolbar (both in Design view and Source view) only if the application is configured to use a sandbox. For more information about sandboxes, see [Section 10.2, "Using Oracle Composer Sandbox."](#)
 - You can restrict users from performing all or some of these tasks by securing the application and applying customization restrictions on components. For more information, see [Section 5.7, "Security and Oracle Composer."](#)
-
-

5.5.1 Rearrange Page Content Using Cut and Paste Options

Users can rearrange components on a page using the Cut and Paste options on the Source view toolbar (Figure 5-48). A Paste menu enables users to paste a component into, before, or after any other component in the component navigator.

Figure 5-48 Cut and Paste Options on the Source View Toolbar

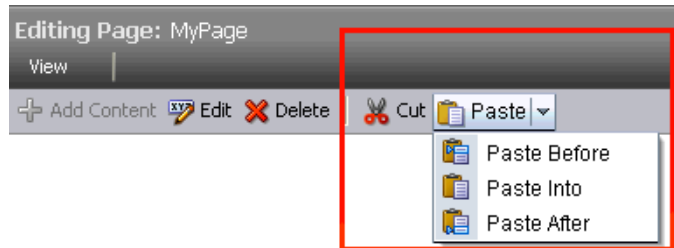

The Cut and Paste buttons are grayed out if the user selects a component that does not support a cut or paste operation. Cut and paste operations are not supported under the following conditions:

- The target component is not on the same page as the cut component.
- The target component is nested inside the cut component.
- The target component is located before or after a faceted component, that is, a component inside a facet.
- The parent of the target component is not customizable.
- The parent of the cut component is not customizable.

Notes: A component on which customization is restricted can be rearranged inside its parent container if the parent is customizable.

Example

If your customizable page contains an ADF Faces `Table` component, then in Oracle Composer's Source view, users can resequence or move columns within or across tables and column groups. Consider a sample application created for selling computer accessories. The application home page has two tables containing details about the software and hardware offerings. The Hardware Options table contains four columns. The Hard disk column in turn contains the Magnetic disks and Solid State columns inside a column group, as shown in Figure 5-49.

Figure 5–49 Table in the Sample Application**Hardware Options**

Hard disk		Wireless	Display	Security
Magnetic disks	Solid State			Physical
7200RPM Free Fall Se	Solid State Hard Drive	Wireless LAN	NVIDIA? Quadro FX 3	Steel-reinforced
7200RPM Encrypted f	Solid State Hard Drive	Ultra-Wideband	NVIDIA Quadro FX 37	Steel-reinforced
Two hard drives with	Solid State Hard Drive	Wireless 5530 (H	Radeon 9200 Series	FIPS Fingerprint
5400RPM Hard Drive		Wireless 5300 8	Radeon 9000 Series	

Users can switch to Source view and resequence the Magnetic disks and Solid State columns within the Hard disk column or move them out of the column group and paste them next to any other column (the Wireless column, for example). [Figure 5–50](#) shows the table structure in the component navigator.

Figure 5–50 Table Columns in Source View

```

af:table-t2
├── af:column-Hard disk
│   ├── af:column-Magnetic disks
│   │   └── af:outputText
│   ├── af:column-Solid State
│   │   └── af:outputText
│   ├── af:column-Wireless
│   │   └── af:outputText
│   ├── af:column-Display
│   │   └── af:outputText
│   └── af:column-Security
│       ..
└── ..

```

Users can select a column and click **Cut**, then select another column and click **Paste Before** or **Paste After**.

5.5.2 Edit Content Inside a Task Flow

Oracle ADF Task flows consist of one or more views and each view in a task flow is associated with a page or page fragment. When you add a task flow to your page, the content on the fragment associated with the current view is displayed on the page. Oracle Composer enables users to edit components on the page or fragment used for the current view of a task flow. Since changes are made to the task flow's page or fragment, they are reflected in all places where the task flow's page or fragment is used.

The Source view provides an option to open a task flow and display only components on its page or fragment in the component navigator. Users can edit the page or fragment and close the task flow to navigate back to the page containing the task flow.

Users with Customize permission on a task flow can edit its page or fragment. By default, users can edit content inside any task flow on the page. However, if the task

flow is included inside a Show Detail Frame component, you can disable runtime editing of the task flow by setting the `selectChild` attribute on the enclosing Show Detail Frame component to `false`. For information about this attribute, see [Section B.1.5, "Show Detail Frame Component."](#) You cannot turn off the editing capability for task flows if they are not included inside Show Detail Frame components.

Each task flow in the component navigator displays an **Edit Task Flow** link next to it, as shown in [Figure 5–51](#).

Figure 5–51 Edit Task Flow Link on a Task Flow

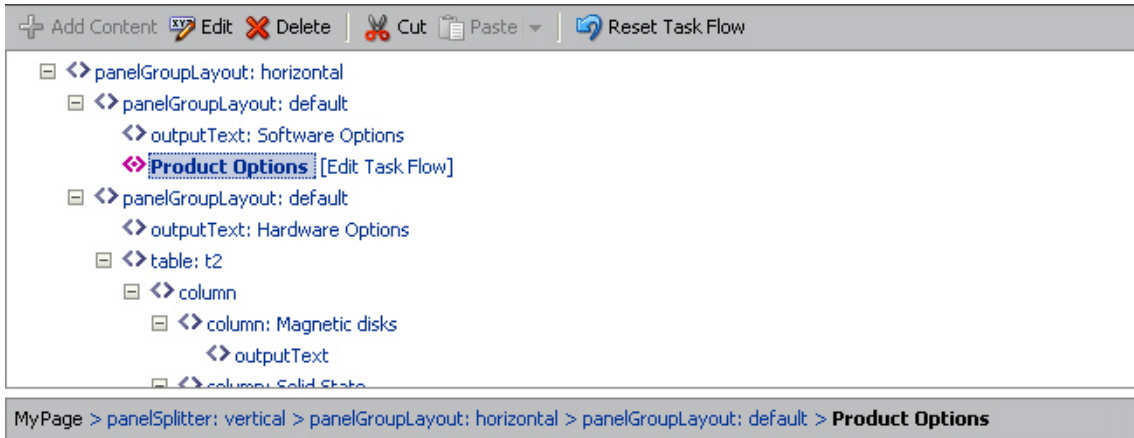

Clicking the **Edit Task Flow** link results in the Source view zooming in to display the task flow's page and its components, as shown in [Figure 5–52](#).

Figure 5–52 Components Within a Task Flow

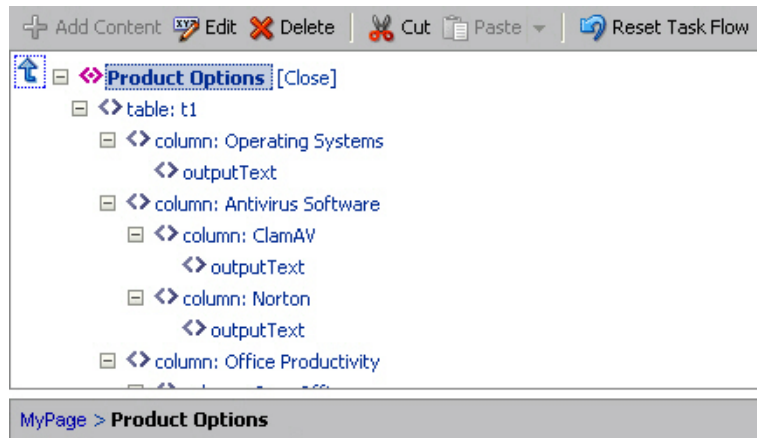

Users can select components on the task flow's page and edit them in Oracle Composer just like editing any other page components. However, Oracle Composer does not support moving components from one task flow to another.

If multiple users attempt to edit the same task flow at the same time, a concurrency warning appears in Oracle Composer that alerts each user to the others. However, this warning is displayed only if a sandbox is configured in the application. For information about how changes are saved in such cases, see ["What Happens During Concurrent Edits"](#).

Clicking the Up arrow or **Close** link next to an open task flow (Figure 5–53) results in the component navigator displaying the page containing the task flow.

Figure 5–53 Options to Zoom Out of a Task Flow

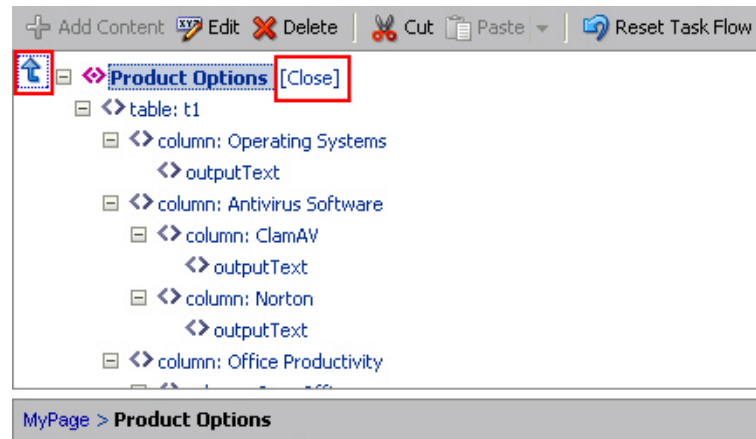

5.5.2.1 Reset Task Flow

The **Reset Task Flow** button on the Source view toolbar (Figure 5–54) invokes the Reset Task Flow dialog that provides options to remove customizations made to a task flow and reset it to a previously-saved version or to its original out-of-the-box state. You can ensure that the task flow is reset to its state in a previously-saved label only if your application is configured to use a database store. The **Reset Task Flow** button is rendered only on zooming into a task flow.

Note: If you disable the **Reset Page** button in your application, the **Reset Task Flow** button is also disabled. Users cannot reset task flows after they make changes. For more information, see [Section 5.4.12, "Reset Page."](#)

Figure 5–54 Reset Task Flow Button

Roll Back to a Specific Label

If your application is configured to use a database store, a new version of the task flow is generated each time a user saves customizations. If a sandbox is configured for your application, by creating a label with the `SAVED_LABEL_%` convention you can ensure that Oracle Composer resets the task flow as follows:

- If there is only one label name following the `SAVED_LABEL_%` convention, then Oracle Composer resets the task flow to its state in that label.
- If there is no label name following the `SAVED_LABEL_%` convention, then Oracle Composer resets the task flow to its original, out-of-the-box state.
- If there are multiple labels following the `SAVED_LABEL_%` convention, then Oracle Composer resets the task flow to its state in the latest label among these.

To roll back to a specific label, you must have configured your application to use a sandbox. Specifically, the namespace of the task flow being customized must be defined in the `<metadata-namespaces>` section in the application's `adf-config.xml` file. For more information, see [Section 10.2.1, "How to Enable Oracle Composer Sandbox Creation."](#)

Rolling back to a specific label is useful if your application has dependencies on the customization metadata and resetting the task flow to its original state may cause issues.

When a user resets a task flow, the following changes occur:

- Only the currently selected fragment is reset. Other fragments of the task flow are not reset.
- Nested task flows are not affected by the reset operation.
- When a task flow is reset, changes are reflected on all pages consuming this task flow.
- Components added to the task flow at runtime are removed. However, if the task flow's page or fragment uses a template, then components added inside `Panel Customizable` components on the template are not removed.

[Example 5-2](#) shows the sample code to create a label with a `SAVE_LABEL_` prefix.

Example 5-2 Code to Create a Label Prefixed with `SAVE_LABEL_`

```
import oracle.mds.versioning.VersionHelper;
import oracle.mds.naming.Namespace;

. . .
long labelNumber = (long)(Math.random() * 1000000000);
String savedlabel = "SAVE_LABEL_" + labelNumber;

MDSInstance mdsInstance =
(MDSInstance)ADFContext.getCurrent().getMDSInstanceAsObject();

VersionHelper vh = VersionHelper.get(mdsInstance);

Namespace[] validNamespaces = new Namespace[1];
Namespace pageNamespace = Namespace.create(<pagePath or taskflow path>,
NamespaceRestriction.CUSTOMIZATIONS);

validNamespaces[0] = pageNamespace;
vh.createLabel(savedlabel, null, validNamespaces);
```

5.5.3 Edit Content Inside a Declarative Component

If the application page contains declarative components, users can edit these components in Oracle Composer. Editing declarative components is similar to editing task flows. For more information, see [Section 5.5.2, "Edit Content Inside a Task Flow."](#)

[Figure 5-55](#) and [Figure 5-56](#) show the Edit Component and Close options available on declarative components.

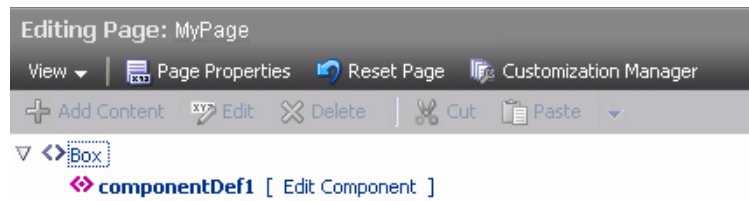
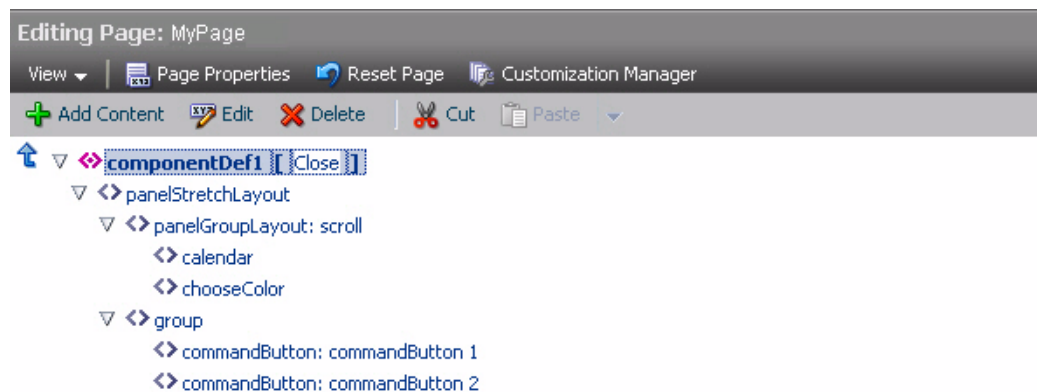
Figure 5–55 Edit Option On a Declarative Component**Figure 5–56 Close Option Displayed While Editing a Declarative Component**

5.5.4 Show or Hide Components

To hide a component, right-click the component in the component navigator or on the page and choose Hide Component on the context menu (Figure 5–57).

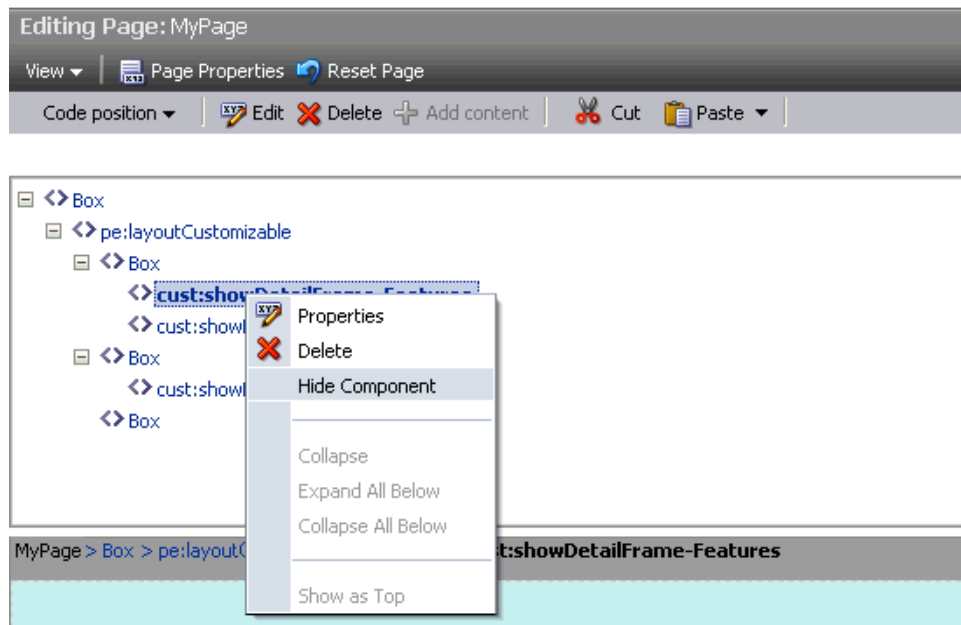
Figure 5–57 Hide Component Option in Source View of the Page

A hidden component is not displayed on the page, but appears grayed out in the component navigator. The context menu for a hidden component displays a Show Component option. Choosing this option renders the component on the page again.

Note: Show or hide behavior is tied to the component's `rendered` property. When a user hides a component, its `rendered` property is set to `false` and vice versa. If the `rendered` attribute on a component has an EL value, then that value is lost on using the show or hide option. The value is set to `true` or `false`.

5.6 Oracle Composer Components

To make any JSPX document (*.jspx) editable at runtime, you must add Oracle Composer components to your page in Oracle JDeveloper at application design time.

Note: Oracle Composer works only with JSPX pages and ADF Faces. You cannot add these components to JSP pages. For information about adding Oracle Composer components to your page, see [Section 7.1, "Designing Editable Pages Using Oracle Composer Components."](#)

The Oracle Composer tag library ([Figure 5–58](#)) available from the Component Palette provides components that you can add to make a page editable.

Figure 5–58 Oracle Composer Tag Library in the Component Palette

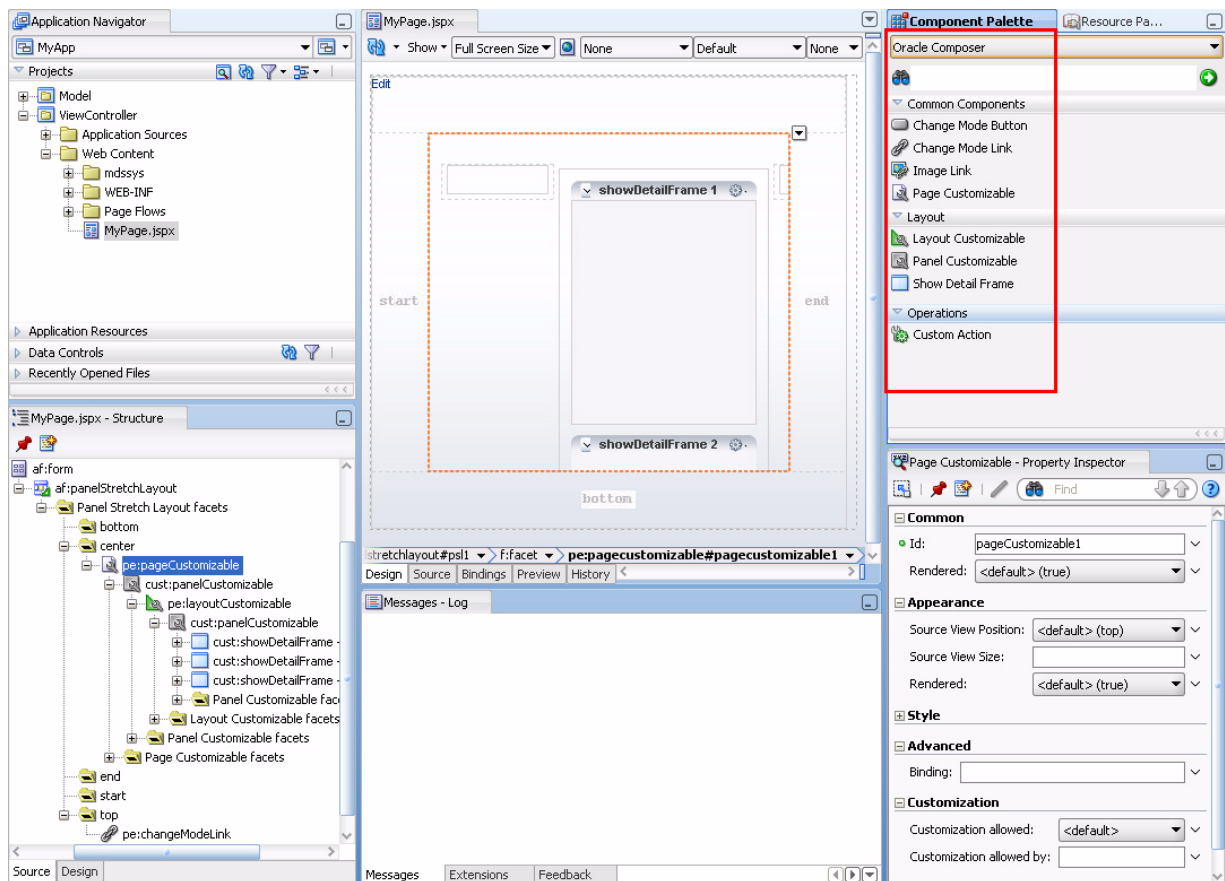

This section provides an overview of the Oracle Composer components that are used to enable page editing. It contains the following subsections:

- [Section 5.6.1, "Page Customizable"](#)
- [Section 5.6.2, "Change Mode Link and Change Mode Button"](#)
- [Section 5.6.3, "Panel Customizable"](#)
- [Section 5.6.4, "Show Detail Frame"](#)
- [Section 5.6.5, "Layout Customizable"](#)

For more information about these components and other Oracle Composer components such as `Custom Action`, see [Appendix B, "Oracle Composer Component Properties and Files."](#)

5.6.1 Page Customizable

The `Page Customizable` component defines the editable area of a page. Within this area, you can edit component properties, add content to the page, arrange content, and so on.

Adding a `Page Customizable` component enables the runtime inclusion of Oracle Composer on the page. Users can edit pages in Oracle Composer using page-related controls available across the top of the page, **Add Content** buttons on components, and **Edit** icons on each editable page component, as shown in [Figure 5–59](#).

Figure 5–59 Page Customizable Component

To enable runtime editing for multiple application pages in one operation, add a `Page Customizable` component to the ADF page template used for those pages. This avoids the need to manually add a `Page Customizable` to each page. For more information about adding the `Page Customizable` component, see [Section 7.1.2, "How to Enable Runtime Customization Using a Page Customizable."](#)

5.6.2 Change Mode Link and Change Mode Button

The `Change Mode Link` or `Change Mode Button` component provides an easy way to switch from View mode of the page to Edit mode. [Figure 5–60](#) shows a `Change Mode Link` component on the page.

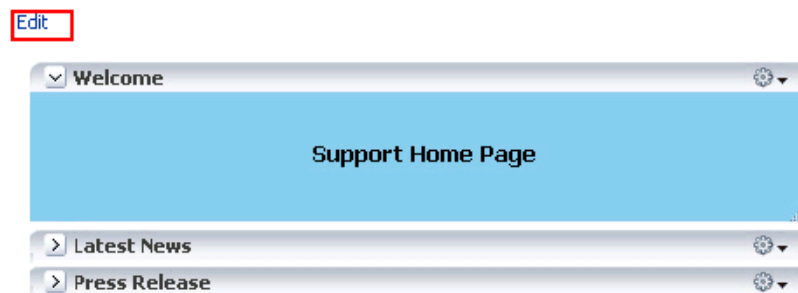
Figure 5–60 Change Mode Link Component

For more information about using `Change Mode Link` or `Change Mode Button`, see [Section 7.1.3, "How to Enable Switching Between Page Modes Using a Change Mode Link or Change Mode Button."](#)

5.6.3 Panel Customizable

A `Panel Customizable` defines an area of the page onto which users can add components at runtime. Users can move or minimize `Show Detail Frame` components and portlets that are added as child components of a `Panel Customizable`. Users can also drag and drop these components into another `Panel Customizable` component on the page.

In Edit mode, the `Panel Customizable` component is rendered as a box with dotted lines. In fact, a `Panel Customizable` is referred to as a `Box` in the runtime Catalog. An **Add Content** button appears on each `Panel Customizable` component on the page, as shown in [Figure 5–61](#). You can use this button to open the Resource Catalog Viewer and add components within the `Panel Customizable`.

Figure 5–61 Panel Customizable Component

For more information, see [Section 7.1.4, "How to Define Editable Areas of a Page Using Panel Customizable Components."](#)

5.6.4 Show Detail Frame

A `Show Detail Frame` component renders a border or chrome around its child component along with a header that contains icons to enable users to perform some operations. The actions available on this menu enable users to move the component, along with its content, to new positions on the page ([Figure 5–62](#)). Users can also drag and drop `Show Detail Frame` components from one `Panel Customizable` component to another on the page. Note that a `Show Detail Frame` must be included inside a `Panel Customizable` component for it to be movable.

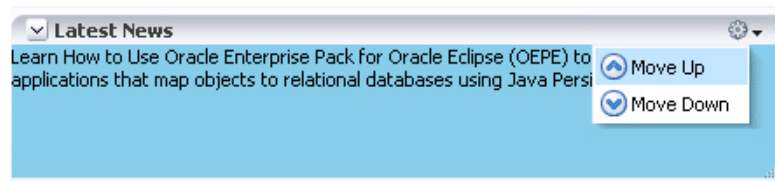
Figure 5–62 Show Detail Frame Component

A `Show Detail Frame` component enables the following actions:

- Collapse and expand the component
- Move content to different positions on the page
- If you add a task flow as a child component, then along with custom actions it enables task flow navigation using the Actions menu.
- If you add an ADF Faces `Rich Text Editor` as a child component, then it enables end users to edit and save text in the `Rich Text Editor`.

You can add your own UI controls to further customize the display of content by using facets of the `Show Detail Frame`. For information about using these facets, see [Section 9.1, "Enabling Custom Actions on Show Detail Frame Components by Using Facets."](#)

For information about adding this component to a page, see [Section 7.1.6, "How to Enable Component Customization Using Show Detail Frame Components."](#)

5.6.5 Layout Customizable

The `Layout Customizable` component is a container that enables end users to lay out its child components in several predefined ways (for example, two column, three column, and so on). You can design your page in such a way that all components on the page are enclosed in a `Layout Customizable` component. In such a case, the layout is applied to the entire page.

Access predefined layouts using the layout changer. By default, the layout changer displays as a small green icon both in page View mode and page Edit mode. By using

the `Layout Customizable` component attributes you can choose to display the layout changer as an icon, text, or icon and text. In addition, you can decide whether to show or hide the layout changer in View mode. [Figure 5–63](#) shows a `Layout Customizable` component and the predefined layouts that display when users click the layout changer.

Figure 5–63 *Layout Customizable Component*

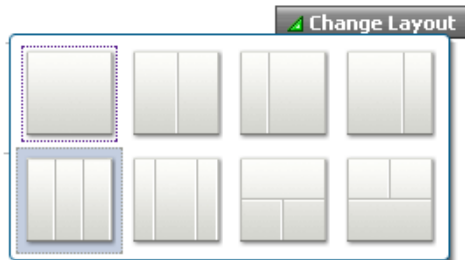

For more information, see [Section 7.1.5, "How to Enable Layout Customization for a Page Using a Layout Customizable."](#)

5.7 Security and Oracle Composer

In an application that is accessed by end users, application developers, and administrators, it may not be advisable to allow all users to perform all editing tasks. For example, you may want to allow end users to only customize their view of the page by performing tasks like rearranging components or hiding areas they do not want to see. On the other hand, application developers must be allowed to update content on the page, component properties, and so on. The ability to customize a page, component, or component attribute is inherited from security definitions at the tag, page, component, and attribute levels. However, you can override the default security definitions at various levels in keeping with your business requirement.

You can define application security on many levels, including on a page, an operation, a component, or a component attribute. There are several ways in which one can restrict customizations on a component. Oracle Composer determines if a component can be customized by honouring these rules. For example, before users can customize components, the components' sources of security restrictions are queried to determine if customization is allowed. If a component does not permit customization, Oracle Composer considers it restricted; that is, Oracle Composer treats the component as if it were explicitly secured. [Table 5–1](#) describes Oracle Composer behavior to reflect customization restrictions.

Table 5–1 *Customization Restrictions on Oracle Composer Components*

Restriction	Behavior
The page (and its contents) is open for all customizations	Oracle Composer allows editing of components without restrictions.
The page is restricted	Oracle Composer displays but none of the options, for example Page Properties button and Edit icon, are accessible.
Some operations are restricted	Oracle Composer displays but the options corresponding to the restricted operations are disabled.
A component is restricted	The Edit icon is not rendered on the component and its properties cannot be edited.

Table 5–1 (Cont.) Customization Restrictions on Oracle Composer Components

Restriction	Behavior
A component's attributes are restricted	The restricted attributes are not displayed in Oracle Composer. Oracle Composer's API enables the developer to determine if a component's attributes are restricted or not.

Depending on the privileges granted while implementing security, users can perform different personalization and editing tasks when they log in to the application.

Note: In a secured application, it is recommended that you check all users' privileges and enable the Edit link or button on the page only for privileged users. Unauthenticated users who stumble into page Edit mode can change component properties.

You can enable the Edit link or button for selected users by specifying an EL value for the rendered attribute on the Change Mode Link or Change Mode Button component. For more information, see [Section B.1.2, "Change Mode Link and Change Mode Button."](#)

This section describes the default security behavior of Oracle Composer components. It contains the following subsections:

- [Section 5.7.1, "Page Security"](#)
- [Section 5.7.2, "Task Flow Security"](#)
- [Section 5.7.3, "MDS Customization Restrictions"](#)
- [Section 5.7.4, "Component Action-Level Security"](#)

For information about overriding default security behavior, see [Chapter 11, "Modifying Default Security Behavior of Oracle Composer Components."](#)

5.7.1 Page Security

The application's `jazn-data.xml` file is the repository for page-level security information. Oracle Composer references this file and enables editing capabilities based on a user's privileges:

- A user with the Personalize privilege on a page can perform only the personalizations described in [Section 5.3, "Personalizing Capabilities in Page View Mode."](#)
- A user with the Edit or Customize privilege can perform all runtime editing tasks such as adding content, editing component properties, and deleting components. Oracle Composer and WebCenter Customizable Components do not differentiate between Edit and Customize privileges.

Notes: Oracle Composer and WebCenter Customizable Components support cascading of page privileges with Grant being a super set of all privileges. A user with Grant privilege on a page is considered to have Edit, Personalize, and View privileges. A user with Personalize privilege is considered to additionally have the View privilege.

[Table 5–2](#) explains Oracle Composer behavior based on page-level privileges. Only those page privileges that are relevant to Oracle Composer and WebCenter Customizable Components privileges are listed in this table. The Grant privilege is not listed as it is a super set of all privileges. Users with the Grant privilege can perform all editing tasks. The table also does not list the View privilege because users with the View privilege cannot personalize or edit a page.

Table 5–2 Mapping of Page Privileges to Oracle Composer Behavior

Privilege	Oracle Composer Behavior
Edit or Customize	<p>Users can switch to Edit mode, where Oracle Composer is invoked, and edit the page.</p> <p>Users with either the Edit or Customize privilege can perform all runtime editing tasks.</p> <p>With the Edit or Customize privilege, users can:</p> <ul style="list-style-type: none"> ■ Add content ■ Edit component properties ■ Rearrange content ■ Delete components in Oracle Composer ■ Personalize or customize a portlet ■ Move a portlet or task flow in View mode. This is persisted as a personalization. ■ Expand and collapse a task flow or portlet in View mode. This is persisted as a personalization. ■ Resize a column of a table in a task flow. This is persisted as a personalization. ■ Reset the page to its original state ■ Delete components in View mode <p>If users without Edit or Customize permission try to edit a page, a message appears stating that they do not have permission to do so.</p>
Personalize	<p>In View mode users can:</p> <ul style="list-style-type: none"> ■ Rearrange content ■ Personalize a portlet ■ Move a portlet or task flow in View mode. This is persisted as a personalization. ■ Expand and collapse a task flow or portlet in View mode. This is persisted as a personalization. ■ Resize a column of a table in a task flow. This is persisted as a personalization. ■ Delete components in View mode <p>Note: Having Personalize permission does not enable users to perform portlet customizations.</p> <p>If users without Personalize, Edit, or Customize permission try to edit a page, a message appears stating that they do not have permission to do so.</p>

5.7.2 Task Flow Security

When you add a task flow to a customizable page, Oracle Composer provides options for editing the task flow and components on the task flow's page. In a secured

application, Oracle Composer provides editing capabilities based on the privileges provisioned on the customizable page and the task flow.

On an application page, components can be located directly on the JSPX page or on page fragments inside shared components such as task flows. Restrictions on components inside a task flow are derived from the page fragment. To understand task flow security better, consider an example of a page containing a task flow, which in turn contains another task flow, as shown in [Figure 5–64](#).

Figure 5–64 Structure of a Page Containing Nested Task Flows

Components on this page inherit security as follows:

- Component1, Component2, and Region3 inherit security definitions from `Document.jspx`.
- ComponentA, ComponentB, and RegionC inherit security definitions from `region3.jsff`.
- ComponentX and ComponentY inherit security definitions from `regionC.jsff`.

Task flows do not support cascading of permissions. That is, page permissions are not inherited by components inside a task flow. However, users who do not have Edit or Customize permission on the page cannot customize task flows on the page.

For example, if you grant Edit or Customize permission on `Document.jspx` and `regionC.jsff` but not on `region3.jsff`, then users can customize Component1, Component2, RegionC, ComponentX, and ComponentY, but not ComponentA, ComponentB, and RegionC.

In a secured application, task flow permissions are stored in the application's `jazn-data.xml` file. The list of available actions for a task flow is defined by the task flow permission class, `oracle.adf.controller.security.TaskFlowPermission`. The permission class defines task flow-specific actions that it maps to the task flow's operations. By default, only View permission is provisioned on task flows. To enable users to edit a task flow at runtime, you must ensure that Customize permission is granted on the

task flow. For more information, see [Section 7.3.1.1, "Considerations for Adding Task Flows"](#) and [Section 11.6, "Applying Task Flow Restrictions."](#)

For more information about task flows and their security behavior, see *Oracle Fusion Middleware Fusion Developer's Guide for Oracle Application Development Framework*.

5.7.3 MDS Customization Restrictions

WebCenter applications have a default MDS configuration that restricts customization on all application objects. To enable runtime page editing, you must make this default restriction inactive by adding a `Page Customizable` component to the page. A `Page Customizable` component enables customization on all components under it. However, it does not enable customization on components of a nested page or fragment. For example, if the `Page Customizable` is used in a page template and has a `Facet Ref` inside it, then customization is not enabled by default on the components inside the `Facet Ref`.

You can enable customization on a set of attributes for the component using MDS type-level restrictions or instance-level restrictions. Type-level restrictions are applicable to a specified component type across instances. At runtime, attributes for which you have enabled customization are shown as editable properties in Oracle Composer, and restricted attributes are not displayed in the Component Properties dialog for the selected component. For information, see [Section 11.1, "Applying Component-Level Restrictions by Defining Customization Policies."](#)

5.7.4 Component Action-Level Security

`Panel Customizable` and `Show Detail Frame` components enable the placement of restrictions on individual supported actions. For example, one can specify a restriction on whether the current user is allowed to minimize the `Show Detail Frame`.

It is left to you to enforce restrictions on the actions on a component. You can specify restriction on component actions in `adf-config.xml`. If a restriction is specified and applicable to the current user, the `Panel Customizable` or `Show Detail Frame` does not render the action.

For information about applying action-level restrictions, see [Section 11.5, "Applying Action-Level Restrictions on Panel Customizable and Show Detail Component Actions."](#)

Enabling Runtime Creation and Management of Pages

This chapter describes how to use the Page service to create and manage pages at runtime. It includes the following sections:

- [Section 6.1, "Introduction to Page Creation and Management"](#)
- [Section 6.2, "Creating Pages and Task Flows"](#)
- [Section 6.3, "Defining Values for the Page - Create New Task Flow Parameters"](#)
- [Section 6.4, "How to Create Task Flow View Pages"](#)
- [Section 6.5, "Managing Pages"](#)
- [Section 6.6, "Introduction to Custom Styles and Templates"](#)
- [Section 6.7, "Customizing Page Service Views"](#)
- [Section 6.8, "Introduction to the Page Service APIs"](#)
- [Section 6.9, "Page Service Samples"](#)

6.1 Introduction to Page Creation and Management

The Page service enables you to create new pages and task flows in your application at runtime. You can base your pages on default or custom styles and templates. You can create them with either the Page - Create New task flow or the Page service APIs.

After you create pages or task flows, users can view and manage them with either the Page service data control or the Page service APIs. The APIs provide a means of defining a work area within the application, called a scope. Scopes are useful for categorizing custom pages that are of interest to a specific team or community (similar to a Group Space in WebCenter Spaces).

[Table 6–1](#) describes the developer tools included with the Page service.

Table 6–1 Page Service Developer Tools

Tool	Description
Page - Create New task flow	A task flow for creating pages or task flows at runtime.

Table 6–1 (Cont.) Page Service Developer Tools

Tool	Description
PageServiceDC data control	<p>A data control for viewing or deleting information about listed pages and task flows at runtime. PageServiceDC is available in design time after you add the Page service libraries to your application.</p> <p>By default, the Page service libraries are added to the application when you use the WebCenter template or when you add the Page - Create New task flow.</p>
Page service APIs	APIs for creating and managing pages and task flows at runtime.

The Page service is integrated with many Oracle WebCenter Services, such as the Links, Search, and Tags services. You can track the most recent changes in pages with the Recent Activities service. Because it is preconfigured to work with the Recent Activities service, the Page service automatically produces the information that the Recent Activities service uses to display the most recent additions, changes, or deletions in pages.

For more information about the services at runtime, see *Oracle Fusion Middleware User's Guide for Oracle WebCenter*.

6.2 Creating Pages and Task Flows

You can create pages and task flows at runtime with either the Page - Create New task flow or the Page service APIs.

Note: The Page - Create New task flow provides a means of creating pages and task flows and editing task flow parameters. To execute operations, such as copy, rename, create scope, and so on, you must use the Page service APIs along with the Page - Create New task flow. The Page service APIs provide the flexibility of customization within the Page service.

The Page - Create New task flow enables you to invoke the Create Page dialog at runtime. The Create Page dialog in turn enables users to create pages based on predefined styles, schemes, and templates.

Page styles, schemes, and templates provide both a default page structure that describes the areas where you can place content (that is, the page layout) and a background color and image that contribute to a page look and feel. You can select the page style, scheme, scheme background color, and template when you create a page. You can additionally enhance the usefulness and presentability of a page using page layout components. These include an in-place HTML text editor, images, layout boxes, hyperlinks, and so on.

Figure 6–1 shows the Create Page dialog at runtime.

Figure 6–1 Create Page Dialog with Default Styles

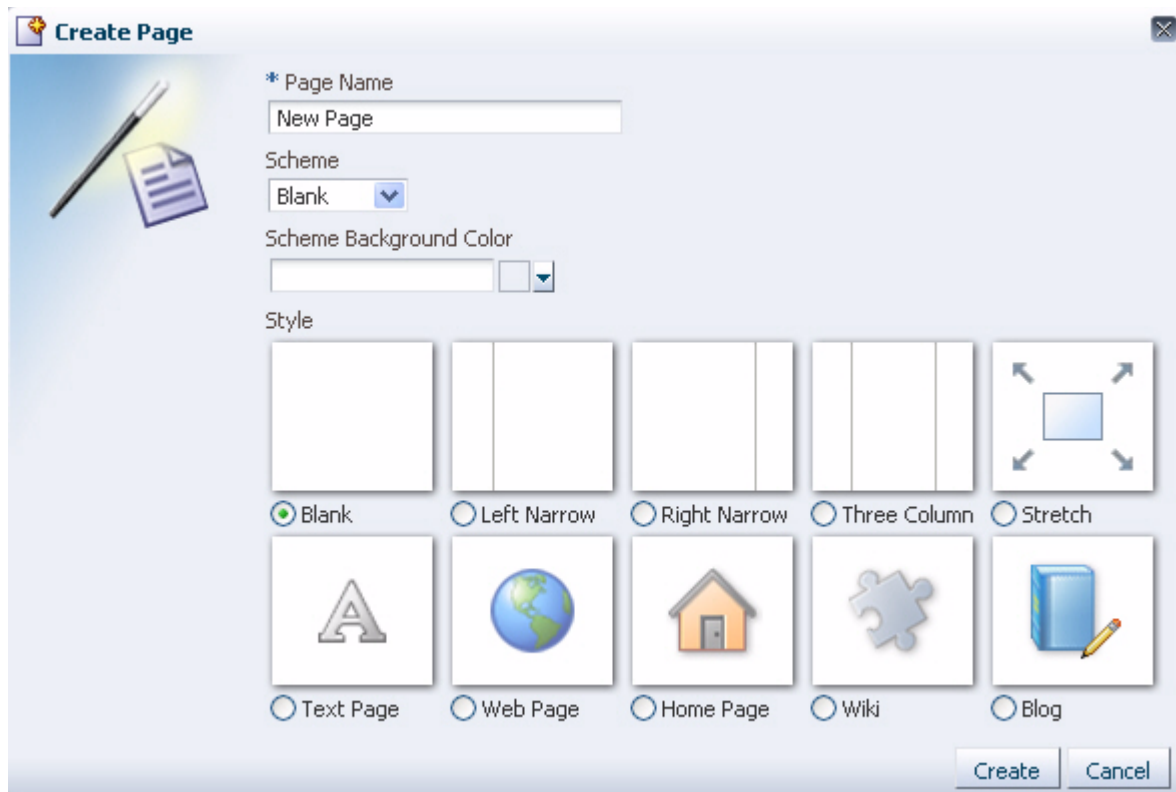

Some page styles include properties that suggest a particular use for the page. For example, the Web Page style includes a configurable property for specifying a URL. Among its many uses, the Web Page style provides a means of embedding wiki or blog pages and exposing external Web content within your application.

In many cases, you can switch the page scheme, scheme background color, and layout when you revise a page. You can also start with a blank page and create layout, look, and feel from the start.

At runtime, you can view a list of pages created through the Page - Create New task flow and create, copy, update or delete those pages.

For more information, see the section "Working with Page Layouts, Styles, and Schemes" in the *Oracle Fusion Middleware User's Guide for Oracle WebCenter*.

6.2.1 How to Create Pages

This section describes how to add the Page - Create New task flow to your application to enable the creation of pages at runtime. It contains the following subsections:

- [Section 6.2.1.1, "How to Add the Page - Create New Task Flow"](#)
- [Section 6.2.1.2, "Setting Security for the Page Service"](#)
- [Section 6.2.1.3, "How to Create Pages at Runtime"](#)
- [Section 6.2.1.4, "Structure of Pages Created at Runtime"](#)
- [Section 6.2.1.5, "How to Access Pages Created at Runtime"](#)

6.2.1.1 How to Add the Page - Create New Task Flow

To add the Page - Create New task flow to your WebCenter application:

1. Follow the steps described in [Section 3.3, "Creating WebCenter Application-Enabled Pages."](#)
2. Open the customizable page on which you want to add the service.
3. In the Resource Palette, expand **My Catalogs, WebCenter Services Catalog, and Task Flows**.
4. Drag and drop the **Page - Create New** task flow onto your page.
5. When prompted, select **Region** as the way to create the task flow.
6. Click **OK**.
7. Save your page.
8. Run your application to see that Create Page is now on the page.
9. Click **Create Page**.

The Create Page dialog opens (see [Figure 6-1](#)).

10. Enter a page name, then select the scheme, the scheme background color, and the template.
11. Click **Create**.

A page is created based on the selected information. For more details on where the page is created, see [Section 6.2.1.4, "Structure of Pages Created at Runtime."](#)

Note: After you add the task flow, you can edit task flow parameters. For information about Page - Create New task flow parameters, see [Section 6.3, "Defining Values for the Page - Create New Task Flow Parameters."](#)

For detailed information about pages, such as how to delete pages created at runtime, see [Section 6.5, "Managing Pages."](#)

6.2.1.2 Setting Security for the Page Service

The Page service does not require its own, specific configuration of ADF security. It follows the security set up for the application. In a non-secured application, all pages created in the Create Page dialog appear in the data control, viewable by everyone. In a secured application, users see only the pages they create or the pages to which they are granted privileges.

To secure your application and the Page - Create New task flow:

1. Follow the steps in [Chapter 3.5, "Implementing Security in Your Application."](#)
2. After you add the **Page - Create New** task flow to an application page, double-click the `jazn-data.xml` file in Application Resources to open the ADF Security Policies Editor.
3. If necessary, click the **Task Flow** tab to bring it forward.
4. In the **Task Flow** column, select **page-create-new** task flow ([Figure 6-2](#)).

Figure 6–2 Adding Privileges to the Page - Create New Task Flow

ADF Security Policies

Task Flows | **Web Pages**

Assign one or more roles to each task flow, and select the actions each role can perform on the task flow.

Task Flow Name: Show task flows with test-all grants only

Task Flow	Granted To Roles	Actions
action-enabler (...acle/webcenter/collab/contextual/actions/view/taskflows)	authenticated-role	<input checked="" type="checkbox"/> View
links-detail-popup (/oracle/webcenter/relationship/view/jsf/resources)		<input type="checkbox"/> Customize
menudata (/oracle/webcenter/collab/contextual/actions/view/taskflows)		<input type="checkbox"/> Grant
page-create-page (/oracle/webcenter/page/view/jsf/fragments)		<input type="checkbox"/> Personalize
recent-activities (/oracle/webcenter/recentactivity/controller/taskflows)		
search-preferences (/oracle/webcenter/search/controller/taskflows)		
search-sidebar (/oracle/webcenter/search/controller/taskflows)		
search-toolbar (/oracle/webcenter/search/controller/taskflows)		
search-view (/oracle/webcenter/search/controller/taskflows)		

Indicates task flow with no grants

5. Under **Granted to Roles**, click the **Add** icon to add a user role on which to grant task flow access privileges.
6. After you have added user roles, select a role in the ADF Security Policies dialog and then, under **Actions**, select the privileges to apply to the selected role.
7. Click the **Web Pages** tab to apply security to the page on which you added the Page - Create New task flow (Figure 6–3).

Follow the same procedure outlined in steps 3 through 6: select a page, add roles, apply privileges.

Figure 6–3 Adding Privileges to Page with the Page - Create New Task Flow

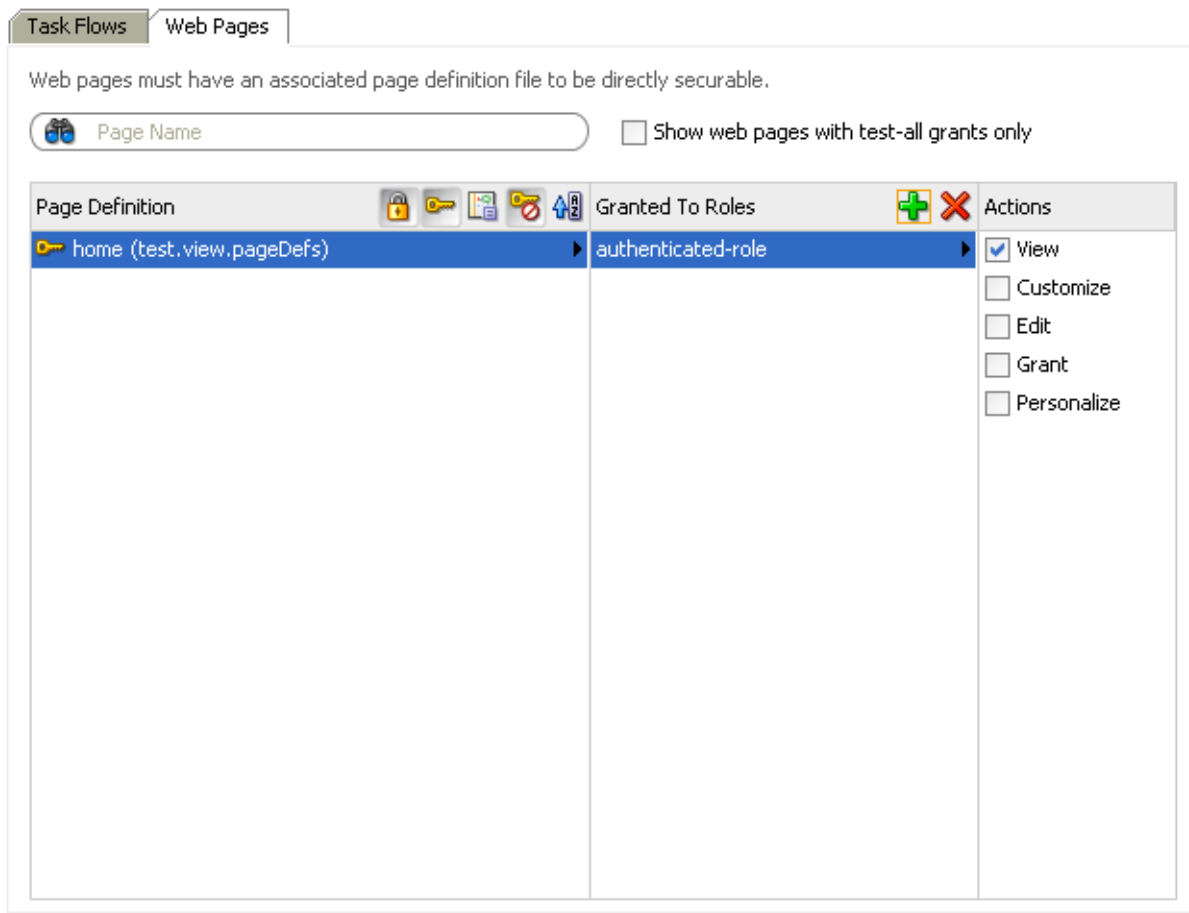

Note: The PageServiceDC data control does not require any security setting for a secure or non-secure application.

6.2.1.3 How to Create Pages at Runtime

For detailed information, see the chapter "Introducing the Page Service and Oracle Composer" in *Oracle Fusion Middleware User's Guide for Oracle WebCenter*.

6.2.1.4 Structure of Pages Created at Runtime

The pages you create at runtime using the Page - Create New task flow or the Page service APIs are stored in the mds folder, located under your application root. [Table 6–2](#) provides examples of the default formats used for page and task flow file names.

Table 6–2 Default File Name Formats

File Type	Format
Page	Page<N>.jspx (value of N starts from 1) For example: Page1.jsx, Page2.jsx, Page<N>.jspx
Page Definition	Page1PageDef.xml, Page2PageDef.xml, Page<N>PageDef.xml

Table 6–2 (Cont.) Default File Name Formats

File Type	Format
Task Flow View pages	Page1.jsff, Page2.jsff, PageN.jsff
Task Flow View Page Definitions	Page1PageDef.xml, Page2PageDef.xml, Page<N>PageDef.xml
Task Flow Definitions	Page1.xml, Page2.xml, Page<N>.xml

When you use the Page service APIs to create pages, you can provide a custom value for the file name format. For example: myPage<N>.jspx (value of N starts from 1)

The following examples show the structure of a page (Page1.jsx) and its associated page definition (Page1PageDef.xml) created at runtime by the user user1.

Example 6–1 Page Created Under a Default Scope

```
mds\oracle\webcenter\page\scopedMD\s8bba98ff_4cbb_40b8_beee_296c916a23ed\user\user1\Page1.jsx
```

Example 6–2 Page Definition Created Under a Default Scope

```
mds\pageDefs\oracle\webcenter\page\scopedMD\s8bba98ff_4cbb_40b8_beee_296c916a23ed\user\user1\Page1PageDef.xml
```

Example 6–3 Page Created Under a Custom Scope

```
mds\oracle\webcenter\page\scopedMD<scopeGUID>\Page1.jsx
```

Example 6–4 Page Definition Created Under a Custom Scope

```
mds\pageDefs\oracle\webcenter\page\scopedMD<scopeGUID>\Page1PageDef.xml
```

In [Example 6–4](#), the scopeGUID is a unique ID assigned to a specific scope by the Page service.

Example 6–5 Task Flow View Page Created Under a Default Scope

```
mds\oracle\webcenter\page\scopedMD\s8bba98ff_4cbb_40b8_beee_296c916a23ed\user\user1\Page1.jsx
```

Example 6–6 Task Flow Definition Created Under a Default Scope

```
mds\oracle\webcenter\page\scopedMD\s8bba98ff_4cbb_40b8_beee_296c916a23ed\user\user1\Page1.xml
```

Example 6–7 Task Flow View Page Definition Created Under a Default Scope

```
mds\pageDefs\oracle\webcenter\page\scopedMD\s8bba98ff_4cbb_40b8_beee_296c916a23ed\user\user1\Page1PageDef.xml
```

Example 6–8 Task Flow View Page Created Under a Custom Scope

```
mds\oracle\webcenter\page\scopedMD<scopeGUID>\Page1.jsx
```

Example 6–9 Task Flow Definition Created Under a Custom Scope

```
mds\oracle\webcenter\page\scopedMD<scopeGUID>\Page1.xml
```

Example 6–10 Task Flow Page Definition Created Under a Custom Scope

```
mds\pageDefs\oracle\webcenter\page\scopedMD<scopeGUID>\Page1PageDef.xml
```

In [Example 6–10](#), the `scopeGUID` is a unique ID assigned to a specific scope by the Page service.

6.2.1.5 How to Access Pages Created at Runtime

To access pages with a default scope, enter the following URL:

```
http://<server>:<port>/<app name>/faces/oracle/webcenter/page/scopedMD/s8bba98ff_4cbb_40b8_bee_296c916a23ed/user/<user guid>/Page1.jspx
```

To access pages with a custom scope, enter the following URL:

```
http://<server>:<port>/<app name>/faces/oracle/webcenter/page/scopedMD/<scope guid>/Page1.jspx
```

6.3 Defining Values for the Page - Create New Task Flow Parameters

This section describes how to access and define values for Page - Create New task flow parameters. It contains the following subsections:

- [Section 6.3.1, "How to Access Page - Create New Task Flow Parameters"](#)
- [Section 6.3.2, "Setting Scope in a Page - Create New Task Flow"](#)
- [Section 6.3.3, "Setting an Outcome Parameter"](#)
- [Section 6.3.4, "Specifying Styles"](#)
- [Section 6.3.5, "Specify an ADF Template"](#)
- [Section 6.3.6, "Showing a Command Link"](#)
- [Section 6.3.7, "Displaying an Image"](#)
- [Section 6.3.8, "Customizing the Label"](#)

6.3.1 How to Access Page - Create New Task Flow Parameters

To access Page - Create New task flow parameters:

1. Go to the Application Navigator and right-click the `.jspx` page with the Page - Create New task flow.
2. Select **Go to Page Definition**, and scroll to select the **Create Page** task flow.
3. Click the **Edit** (pencil) icon to edit any of the parameters.

The Page Data Binding Definition in the design view is shown in [Figure 6–4](#).

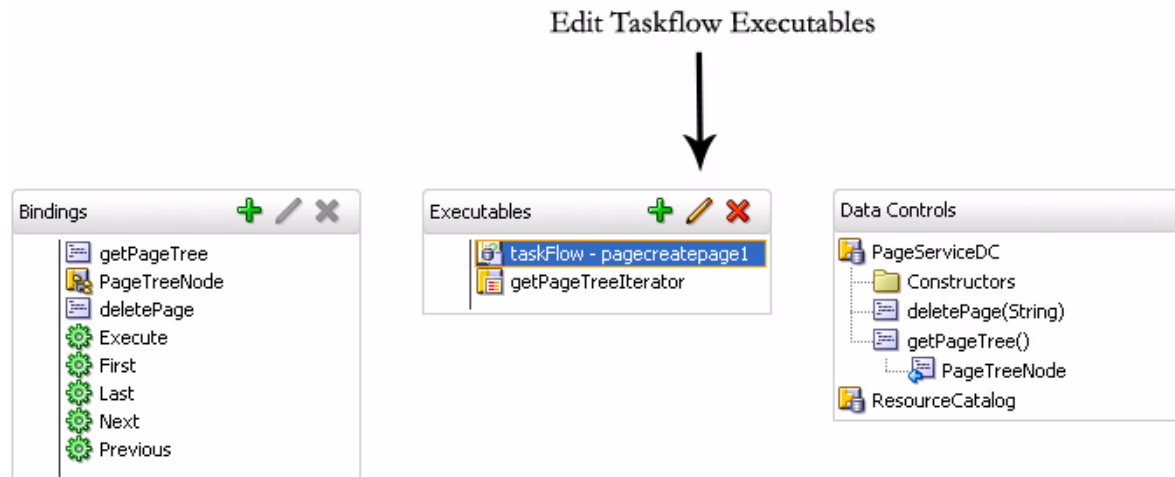
Figure 6–4 Page Data Binding Definition

The **Edit Task Flow Binding** dialog opens, as shown in [Figure 6–5](#).

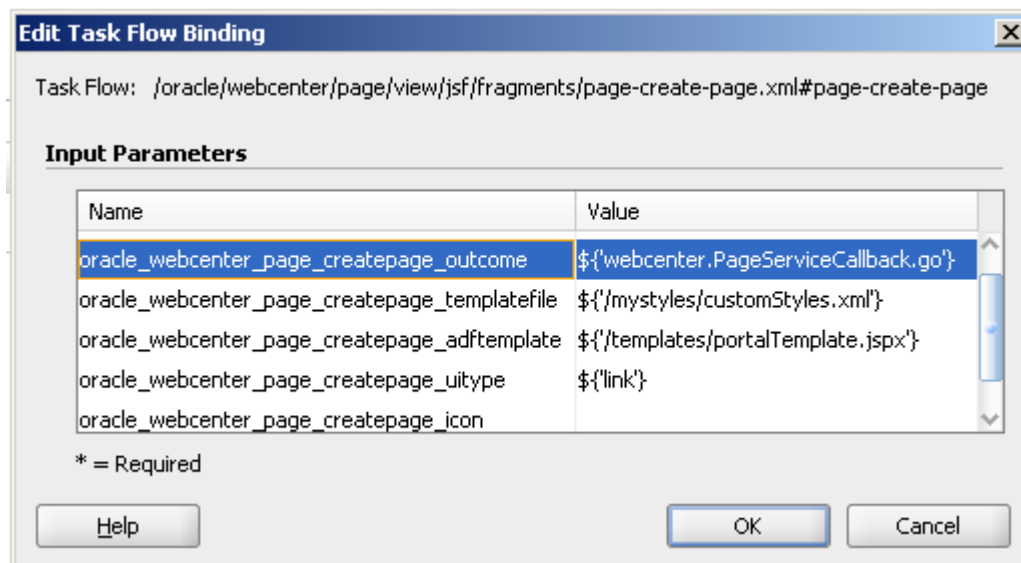
Figure 6–5 Edit Task Flow Binding for the Page - Create New Task Flow

The following optional Page - Create New parameters are listed.

- oracle_webcenter_page_createpage_scopename
- oracle_webcenter_page_createpage_outcome
- oracle_webcenter_page_createpage_templatefile
- oracle_webcenter_page_createpage_adftemplate
- oracle_webcenter_page_createpage_uitype
- oracle_webcenter_page_createpage_icon
- oracle_webcenter_page_createpage_label

6.3.2 Setting Scope in a Page - Create New Task Flow

By default, the pages and task flows you create using the Page - Create New task flow are stored in the default scope. To assign a specific scope to the Page - Create New task flow, the scope name must be assigned to the `oracle_webcenter_page_createpage_scopename` parameter, as shown in [Figure 6-6](#).

Figure 6-6 `oracle_webcenter_page_createpage_scopename` Parameter

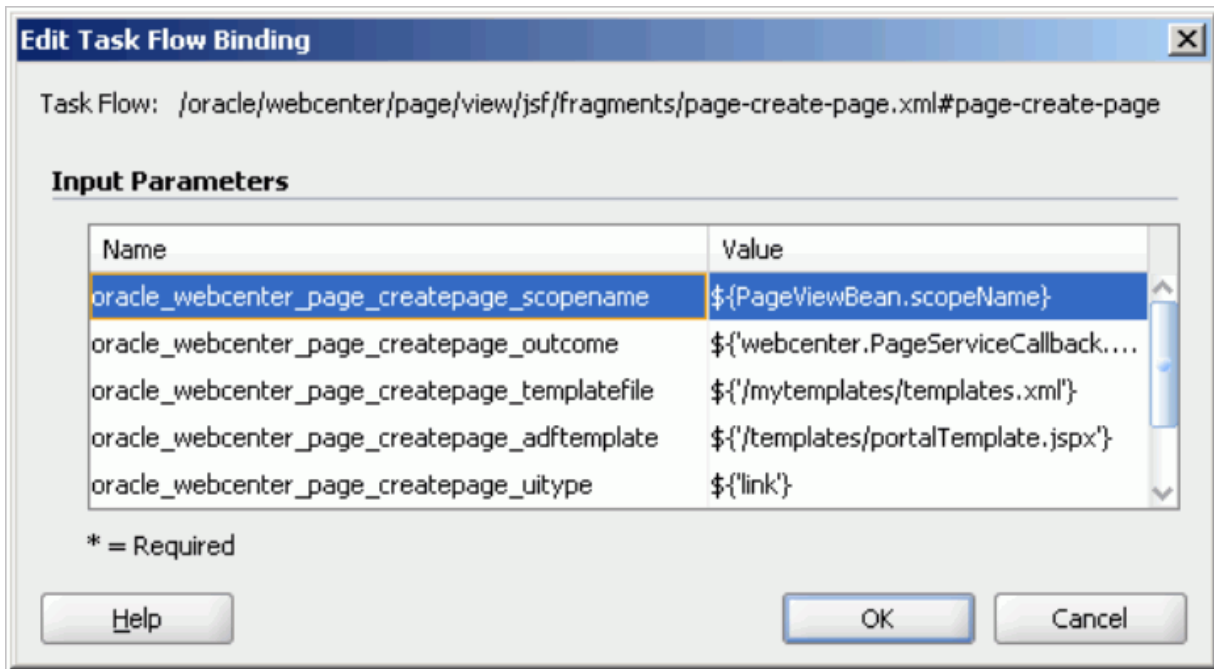

In [Figure 6-6](#), `PageViewBean` is a custom managed bean that is invoking the `getScopeName()` method to fetch the value of `scopeName`. It uses the Page service API. By doing this, the Page - Create New task flow creates all pages and task flows under the specified scope, rather than default scope.

The following example code highlights only the creation of scope. If a scope already exists, then users can get the scope name from the `Scope` object.

Example 6-11 *Creating a Scope for Application Pages*

```
import oracle.webcenter.framework.service.Scope;
import oracle.webcenter.framework.service.ScopeAlreadyExistsException;
import oracle.webcenter.framework.service.ServiceContext;

public class PageViewBean {
    private String scopeName;

    public String getScopeName() {
        String scopeName = "MyScope";
        ServiceContext sContext = ServiceContext.getContext();
        try {
            Scope scope =
                sContext.createScope(scopeName); // Creates a new scope
            this.scopeName = scope.getName(); // Returns the scope name
            sContext.setScope(scope); // Setting the Scope. This step is
            important.
        } catch (ScopeAlreadyExistsException scopeExistsException) {
```

```

        System.out.println("Scope Already Exists...");
    }
    return this.scopeName;
}

public void setScopeName(String scopeName) {
    this.scopeName = scopeName;
}
}

```

6.3.3 Setting an Outcome Parameter

The outcome parameter defines a Java method that is called after the page is created. In this method, you can add dynamic content to the page, refresh the user interface that calls up the dialog to confirm creation of a new page, or initiate browser navigation to the newly created page. To specify a Java method to invoke after page creation (that is, it is called after users click the **Create** button in the Create Page dialog), enter the following in the Edit Task Flow Binding dialog:

```
oracle_webcenter_page_createpage_outcome = ${'view.MyTestClass.go'}
```

You can define the method either with a String parameter or with no parameter. The String parameter value is the new page's name with full path. If the method is defined both ways, then the one with a parameter is invoked.

In the following example, the method `go(String newPagePath)` is invoked. This method redirects users to the newly created page with the Java class `MyTestClass.java`. The value of `newPagePath` is passed by the Page service.

```

package view;

import javax.faces.context.ExternalContext;
import javax.faces.context.FacesContext;
import javax.faces.event.ActionEvent;

public class MyTestClass {
    public MyTestClass() {
    }

    /*
     * This method is executed only when there is no other go(String newPagePath)
     * method with a String argument .
     */
    public void go() {
        System.out.println("go() method without parameters executed.");
    }

    /*
     * This method is prioritized and executed even when there are other go()
     * methods without arguments.
     */
    public void go(String newPagePath) {
        System.out.println("go(String newPagePath) method with parameter
        executed.");
        try {
            FacesContext context = FacesContext.getCurrentInstance();
            String viewID = context.getViewRoot().getViewId();
            System.out.println("ViewID=" + viewID);
        }
    }
}

```

```

        ExternalContext extCtx = context.getExternalContext();
        String targetURI =
            extCtx.getRequestContextPath() + "/faces" + viewID;
        System.out.println("Navigate to: " + targetURI);
        extCtx.redirect(targetURI);
        context.responseComplete();
    } catch (Exception ee) {
        System.out.println("Error: " + ee.toString());
    }
}
}
}

```

6.3.4 Specifying Styles

The Page service provides out-of-the-box styles that are packaged within the Page service libraries. You can use these styles or create your own custom styles.

This section describes how to apply out-of-the-box styles and custom styles. It contains the following subsections:

- [Section 6.3.4.1, "Out-of-the-Box Styles"](#)
- [Section 6.3.4.2, "Custom Styles"](#)

Note: For more information about styles, see [Section 6.6, "Introduction to Custom Styles and Templates."](#)

6.3.4.1 Out-of-the-Box Styles

The following out-of-the-box-styles are provided (see [Figure 6–1](#)):

- Blank
- Left Narrow
- Right Narrow
- Three Column
- Stretch
- Text Page
- Web Page

To associate out-of-the-box styles with the Page - Create New task flow, use the optional parameter `oracle_webcenter_page_createpage_templatefile`. Use the parameter value to specify the location of the file that contains the list of out-of-the-box styles.

To associate out-of-the-box styles with the Page - Create New task flow:

1. Create a folder named `mystyles` under your application's `public_html` folder.
2. Within `mystyles`, create a file named `default_pageservice_styles.xml`.
3. Add entries for all the out-of-the-box styles using the `templateDef` element.

The `templateDef` element takes the following attributes:

- `name`: This attribute specifies the path to the `.jspx` page that defines a page style. When you use the default styles, you must specify the path to the page

that defines the style you intend to use. The default page style page files are located within the Page service libraries. For example:

```
name="/oracle/webcenter/page/pstemplates/TemplateThreeColumn.jspx"
```

TemplateThreeColumn.jspx is the page within the Page service library that defines the Three Column Template style.

- **title:** The value you enter for `title` is used as the label for the style in the Create Page dialog. You can modify the title of an out-of-the-box style to any name. For example: `title="Three Column Layout"` or `title="Sales Standard"`.
- **icon:** This attribute specifies an image icon for a style.

For out-of-the-box styles, if you do not specify an icon for a style, then the Page service automatically uses the default icons assigned to each out-of-the-box style.

[Example 6–12](#) shows the content of a sample `default_pageservice_styles.xml` file that lists the other out-of-the-box styles:

Example 6–12 Sample default_pageservice_styles.xml File

```
<?xml version="1.0" encoding="UTF-8" ?>
<templatesDef xmlns="http://xmlns.oracle.com/webcenter/page">
  <templateDef name="/oracle/webcenter/page/pstemplates/TemplateThreeColumn.jspx"
title="Three Column Layout" />
  <templateDef name="/oracle/webcenter/page/pstemplates/TemplateText.jspx"
title="Text Page" />
  <templateDef name="/oracle/webcenter/page/pstemplates/TemplateStretch.jspx"
title="Stretch" />
  <templateDef name="/oracle/webcenter/page/pstemplates/TemplateWeb.jspx"
title="Web Page" />
  <templateDef name="/oracle/webcenter/page/pstemplates/TemplateBlank.jspx"
title="Blank" />
  <templateDef name="/oracle/webcenter/page/pstemplates/TemplateNarrowLeft.jspx"
title="Left Narrow Column Layout" />
  <templateDef name="/oracle/webcenter/page/pstemplates/TemplateNarrowRight.jspx"
title="Right Narrow Column Layout" />
</templatesDef>
```

4. Open the Edit Task Flow Binding dialog as described in [Section 6.3.1, "How to Access Page - Create New Task Flow Parameters."](#)
5. Set the `oracle_webcenter_page_createpage_templatefile` parameter value to `${'/mystyles/default_pageservice_style.xml'}`.

For example:

```
oracle_webcenter_page_createpage_templatefile = ${'/mystyles/default_
pageservice_style.xml'}
```

6. Click OK.

6.3.4.2 Custom Styles

In this example, you associate a custom style, labeled **News**, with the Page - Create New task flow.

To associate a custom style with the Page - Create New task flow:

1. Define your custom style in a `.jspx` file (for example, `NewsTemplatejspx`).

Note: For information about how to create ADF templates, see [Section 6.6, "Introduction to Custom Styles and Templates."](#)

2. Add an entry for the custom style in an XML file (for example, `custom_pageservice_style.xml`).

For example:

```
<?xml version="1.0" encoding="UTF-8" ?>
  <templatesDef xmlns="http://xmlns.oracle.com/webcenter/page">
    <templateDef name="NewsTemplate.jspx" title="News" icon="/images/news.png"
  />
  </templatesDef>
```

Note: For more information about the syntax to use for `templateDef` element and the style-related `.xml` file, see [Section 6.3.4.1, "Out-of-the-Box Styles."](#)

3. Save the `custom_pageservice_style.xml` under a folder in your application's `public_html` folder.

For example:

```
.../public_html/mystyles/custom_pageservice_style.xml
```

4. The following files must be placed in the same folder as `custom_pageservice_style.xml`:
 - The file that defines the custom style, for example, `NewsTemplate.jspx`.
 - The page definition file of the custom style file, for example, `NewTemplatePageDef.xml`.
 - The ADF Template (for example, `defaultTemplate.jspx`) on which the custom style file is based. This step is applicable only if you are using ADF templates.

Note: If you specify the location of an ADF template using the `oracle_webcenter_page_createpage_adftemplate` as described in following section, then you *do not* need to put this file (`defaultTemplate.jspx`) under the `mystyles` folder. You can specify a different location for the file by following [Section 6.3.5, "Specify an ADF Template."](#)

5. Open the Edit Task Flow Binding dialog as described in [Section 6.3.1, "How to Access Page - Create New Task Flow Parameters."](#)
6. Set the `oracle_webcenter_page_createpage_templatefile` parameter to `${ '/mystyles/custom_pageservice_style.xml ' }`, where `mystyles` is a folder under the `public_html` folder of your application.

For example:

```
oracle_webcenter_page_createpage_templatefile = ${ '/mystyles/custom_pageservice_style.xml ' }
```

6.3.5 Specify an ADF Template

When you want to use the same template for both design time and runtime pages, you can use an ADF template. All that is required is to point the Page - Create New task flow to the template location.

To associate an ADF template with the Page - Create New task flow:

1. Open the Edit Task Flow Binding dialog as described in [Section 6.3.1, "How to Access Page - Create New Task Flow Parameters."](#)
2. In the Value column next to the `oracle_webcenter_page_createpage_adftemplate` parameter, enter the path to the ADF template.

For example:

```
${'templates/portalTemplate.jspx'}
```

In [Figure 6-7](#), an ADF template called `portalTemplate.jspx` is used.

Figure 6-7 `oracle_webcenter_page_createpage_adftemplate` Parameter

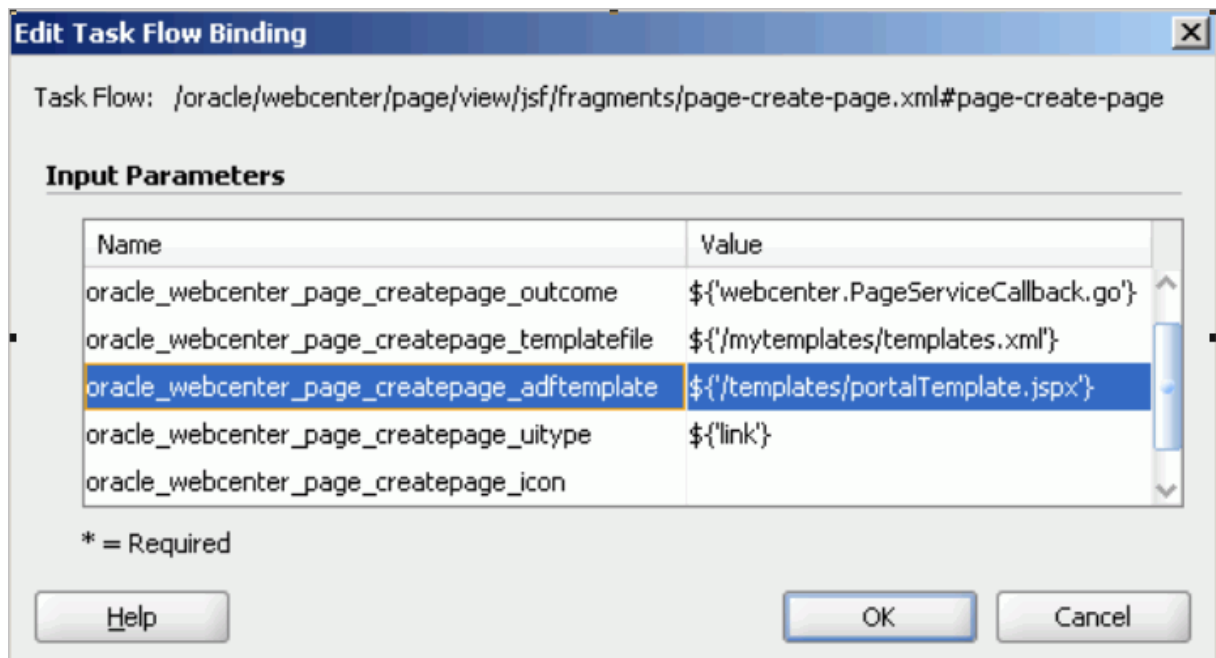

ADF templates can be in your application's `public_html` folder. In this case, the path of `portalTemplate.jspx` is `../public_html/templates/portalTemplate.jspx`.

3. Click OK.

6.3.6 Showing a Command Link

By default, the Page - Create New task flow is rendered as a command *button*. You can instead specify that it is rendered as a command *link* ([Figure 6-8](#)).

Figure 6-8 *Command Link*

To render the Page - Create New task flow as a command link:

1. Open the Edit Task Flow Binding dialog as described in [Section 6.3.1, "How to Access Page - Create New Task Flow Parameters."](#)
2. Revise the `oracle_webcenter_page_createpage_uitype` parameter to the following value: `${'link'}`.

For example:

```
oracle_webcenter_page_createpage_uitype = $('link')
```

3. Click **OK**.

6.3.7 Displaying an Image

You can associate an icon with the Page - Create New task flow button or link. For example, [Figure 6–9](#) shows the task flow rendered as a command *link* with a page icon.

Figure 6–9 Command Link with a Page Icon

[Figure 6–10](#) shows the task flow rendered as a command *button* with a page icon.

Figure 6–10 Command Button with a Page Icon

To specify an icon for the Page - Create New task flow button or link:

1. Open the Edit Task Flow Binding dialog as described in [Section 6.3.1, "How to Access Page - Create New Task Flow Parameters."](#)
2. Revise the `oracle_webcenter_page_createpage_icon` parameter to the following value: `{' /images/page.jpg'}`.

For example:

```
oracle_webcenter_page_createpage_icon = {' /images/page.jpg'}
```

3. Click **OK**.

6.3.8 Customizing the Label

By default, the label for the Page - Create New task flow command button or link is **Create Page**. You can provide your own value using the `oracle_webcenter_page_createpage_label` parameter value.

[Figure 6–11](#) shows the task flow rendered as a command button with a custom label.

Figure 6–11 Custom Label

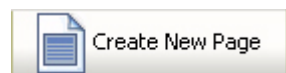

To change the command button or link label:

1. Open the Edit Task Flow Binding dialog as described in [Section 6.3.1, "How to Access Page - Create New Task Flow Parameters."](#)
2. Revise the `oracle_webcenter_page_createpage_label` parameter to your preferred string value.

For example:

```
oracle_webcenter_page_createpage_label = $('Create New Page')
```

3. Click **OK**.

6.4 How to Create Task Flow View Pages

The following types of objects are required for the creation of a task flow view page:

- Task flow view page (JSFF file)
- Page definition of view page
- Task flow definition XML file, which defines the task flow

To enable the creation of task flow view pages through the Page - Create New task flow:

1. At design time, add a **Page - Create New** task flow to your page (`home.jspx`).
2. Open the Edit Task Flow Binding dialog as described in [Section 6.3.1, "How to Access Page - Create New Task Flow Parameters."](#)
3. Change the label on the Create Page button or link by revising the value specified for the `oracle_webcenter_page_createpage_label` parameter.

For example:

```
oracle_webcenter_page_createpage_label = $('Create Task Flow')
```

4. Click **OK**.
5. Create an XML file (for example, `custom_taskflow_styles.xml`) to contain entries for all the task flow styles.

For example:

```
<?xml version='1.0' encoding="UTF-8"?>
<templatesDef xmlns="http://xmlns.oracle.com/webcenter/page">
  <templateDef name="mytaskflow_view.jsff" title="News"
  icon="/images/news.png" type="taskflow"/>
</templatesDef>
```

The element `templateDef` in the XML file contains the following attributes:

- `name`: to specify the name of the task flow view page
- `title`: to specify the label to associate with the task flow view page style in the Create Page dialog.
- `icon`: to specify the image icon for the task flow

Note: For sample attribute syntaxes, see step 3 in [Section 6.3.4.1, "Out-of-the-Box Styles."](#)

6. Under your application's `public_html` folder, create a folder (for example, `mystyles`) and add the `custom_taskflow_styles.xml` file to it.
7. Make sure that the following files are also under the `mystyles` folder:
 - `mytaskflow_view.jsff` (task flow view page)
 - `mytaskflow_viewPageDef.xml` (task flow view page definition)
 - `mytaskflow_view.xml` (task flow definition)
8. Open the Edit Task Flow Binding dialog again, and provide the path to the XML file you created in step 5 to the `oracle_webcenter_page_createpage_templatefile` parameter.

For example:

```
oracle_webcenter_page_createpage_templatefile=${'/mystyles/custom_taskflow_styles.xml' }
```

In this example, `mystyles` is a folder under the `public_html` folder of your application.

9. Run the `home.jspx` page, and then click the **Create Task Flow** button.
10. Enter the title of the task flow, select the **News** style (see [Section 6.3.4.2, "Custom Styles"](#)), and then click **Create**.

The new task flow view page is rendered.

For information on where the task flows are created, see section [Section 6.2.1.4, "Structure of Pages Created at Runtime."](#)

6.5 Managing Pages

You can manage pages using either the Page service data control or the Page service APIs. This section contains the following subsections:

- [Section 6.5.1, "Using the Page Service Data Control to Manage Pages"](#)
- [Section 6.5.2, "Using the Page Service APIs to Manage Pages and Task Flows"](#)

6.5.1 Using the Page Service Data Control to Manage Pages

You can customize Page service views with the Page service data control. The data control enables you to view information about existing pages at runtime and delete any of the listed pages. The Page service data control, `PageServiceDC`, is included in the Page service libraries and is available at design time after you add the libraries to the application.

This section describes how to add a Page service data control to a project and how to use it to view, edit, and delete pages. It contains the following subsections:

- [Section 6.5.1.1, "How to Add the Page Service Data Control"](#)
- [Section 6.5.1.2, "How to View, Edit, and Delete Pages at Runtime"](#)

6.5.1.1 How to Add the Page Service Data Control

This section provides an example of adding the Page service data control at design time.

To add a Page service data control to your project:

1. Ensure that you can see the `PageServiceDC` in the Application Navigator.

The PageServiceDC appears in the Application Navigator after you have performed either of the following actions:

- Added the **Page - Create New** task flow to your project (see [Section 6.2.1.1, "How to Add the Page - Create New Task Flow"](#)).
 - Added the data control from My Catalogs by expanding **WebCenter Services Catalog - Data Controls**, right-clicking **Page Data Control**, and selecting **Add to Project**.
2. In the Data Controls panel of the Application Navigator, expand **PageServiceDC**, as shown in [Figure 6-12](#).

Figure 6-12 Page Service Data Control

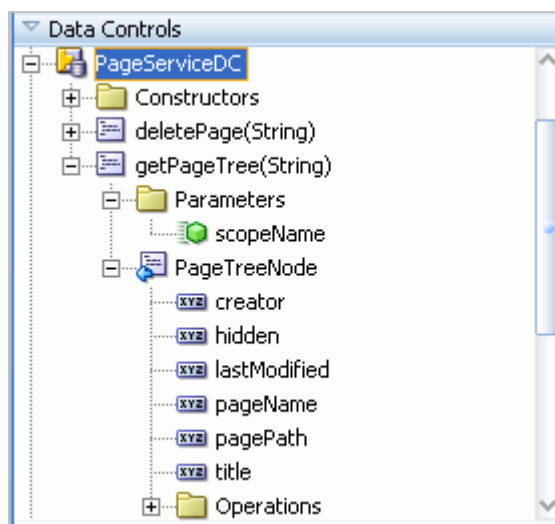

3. Under **getPageTree()**, drag **PageTreeNode** and drop it on the page.
4. From the **Create** menu, select **Table**, and then select **ADF Read-only Table**.
5. In the dialog, enter the `scopeName` parameter to view all the pages listed under the specified scope.

If you do not enter any value, then the data control takes the default scope. In [Figure 6-13](#), the scope value is fetched from a custom managed bean.

Figure 6–13 *scopeName Parameter*

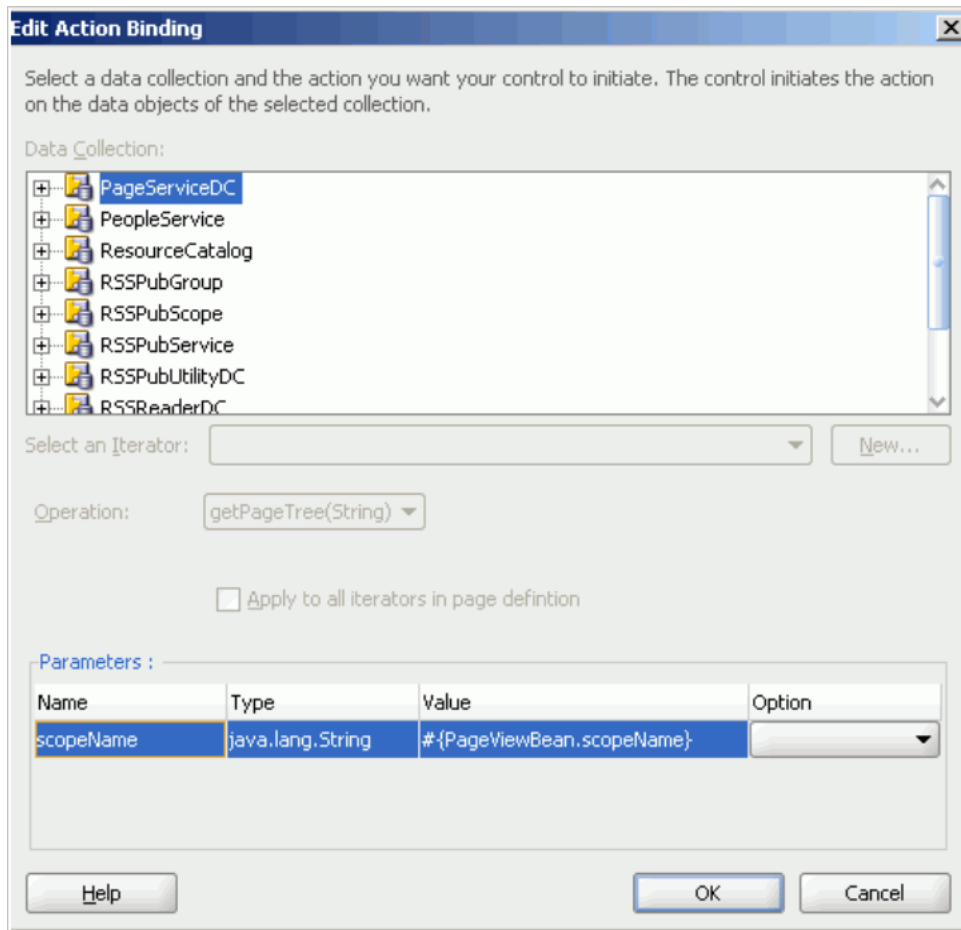

6. Add a new column to the table you created at step 4.
7. To add a column for deleting pages at runtime, drag the **deletePage(string)** method and drop it in the new column.
8. From the **Create** menu, select **Methods**, and then select **ADF Link**.
9. In the Parameters section of the Edit Action Binding dialog, shown in [Figure 6–14](#), specify the following value for the `pageName` parameter:

```
#{bindings.PageTreeNode.treeModel.rowData.pagePath}
```

Figure 6–14 Edit Action Binding Dialog

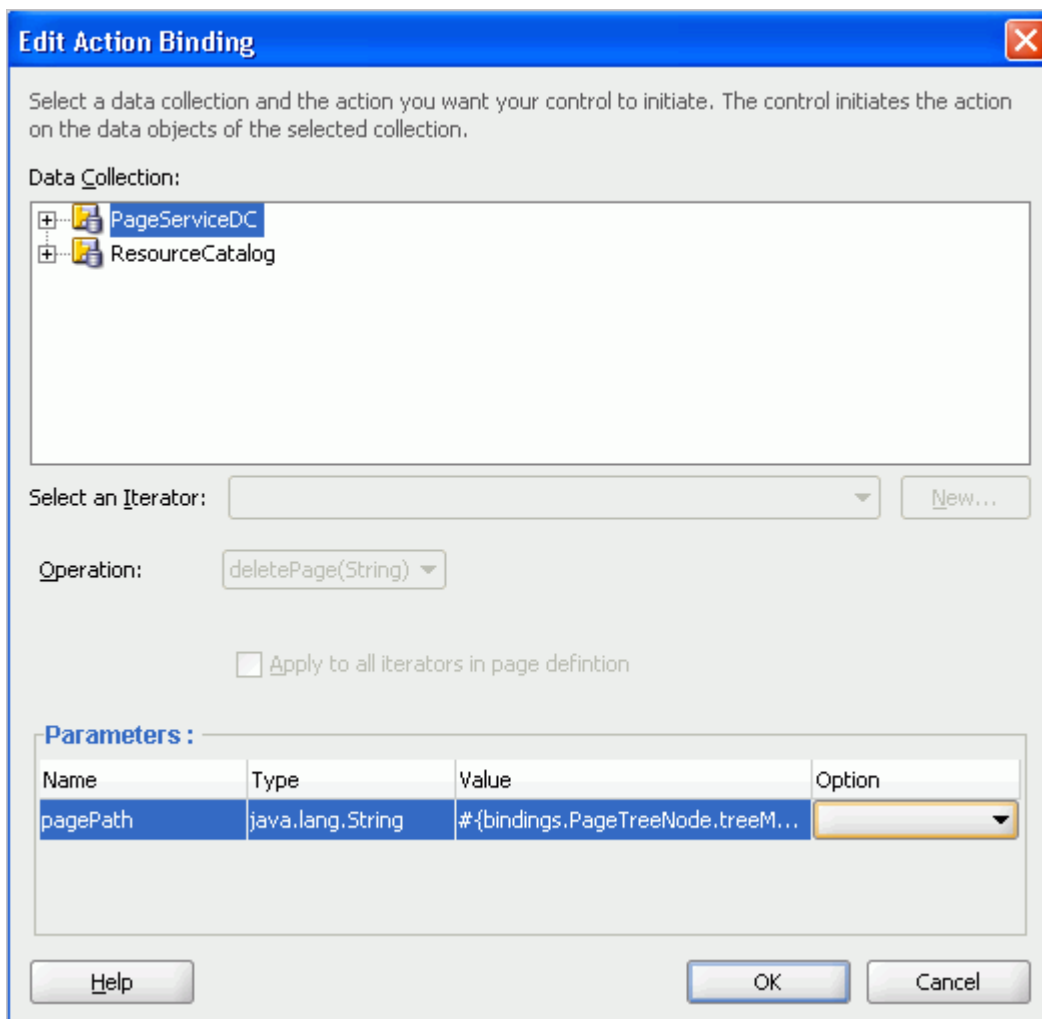

10. Click **OK**.
11. From the Data Controls panel, expand **PageServiceDC**, **getPageTree()**, **PageTreeNode**, and then **Operations**.
12. Drag **Execute** and drop it on the page as an **ADF Button**.
13. In the Source view, set the button's `Text` attribute to `Refresh`.

This provides a refresh feature on the list of pages to enable users to refresh the list after they have added a page or deleted one from the list.

14. Optionally, to display pages as links that invoke page Edit mode, view the page source and replace the `outputText` element in the table's page path column with a `goLink` as follows:

Replace

```
<af:outputText value="#{row.pagePath}" />
```

with

```
<af:goLink destination="/faces#{row.pagePath}" text="#{row.title}"
targetFrame="_top" />
```

15. Save your page, and run it to your browser.
16. The created data control table should look something like [Figure 6–15](#).

Figure 6–15 Sample Data Control Table

title	pageName	pagePath	creator	lastModified	hidden	
myPersonalPage	Page1.jspx	/oracle/webcenter/pa	steve	10/7/2008	false	deletePage
FinancePage	Page2.jspx	/oracle/webcenter/pa	steve	10/7/2008	false	deletePage
HRPage	Page3.jspx	/oracle/webcenter/pa	steve	10/7/2008	false	deletePage
MarketingPage	Page4.jspx	/oracle/webcenter/pa	steve	10/7/2008	false	deletePage
OperationsPage	Page5.jspx	/oracle/webcenter/pa	steve	10/7/2008	false	deletePage

6.5.1.2 How to View, Edit, and Delete Pages at Runtime

To view a page, follow the link generated from step 14 in the previous section. If the application has been secured properly, then an edit link should render on the page at runtime.

To delete a page, click the **deletePage** button in the row of the relevant page. This button was generated from in step 7 in the previous section. Click the Refresh button for the table to remove the deleted page row from the table.

For detailed information about how to view, edit and delete pages at runtime, see the chapter "Creating, Editing, and Deleting Pages" in *Oracle Fusion Middleware User's Guide for Oracle WebCenter*.

6.5.2 Using the Page Service APIs to Manage Pages and Task Flows

The Page service provides APIs to manage pages and task flows. These include APIs to delete pages and task flows, change the hidden status, change the page scheme (name, background color, background image), and copy pages.

For more information about Page service APIs, see [Section 6.8, "Introduction to the Page Service APIs."](#)

6.6 Introduction to Custom Styles and Templates

At runtime, when users click the Create Page option, the Create Page dialog displays a set of predefined styles for creating the page (see [Figure 6–1](#)). Users select one of these page styles to create a page based on the associated style template. The *style* provides a special look and feel to your pages. The *template* provides the page layout. Templates are the ADF pages on which runtime pages are based. Pages can be based on default or custom styles and templates.

To provide custom selections for the Create Page dialog, you must define them, for example, in `/mytemplates/templates.xml`. Place the directory `/mytemplates` under the web content root.

If you choose *not* to use the default options available with the Create Page dialog, then you can use the following types of custom templates in your application:

- Page and page fragment templates for use with runtime pages
- ADF templates for use as the base for page and page fragment templates
- Templates to be used by the Create Page dialog itself

This section explains how to customize the Page - Create New task flow to use different templates for the Create Page dialog and for the new pages that you create at runtime. It contains the following subsections:

- [Section 6.6.1, "How to Create Templates for Pages Created at Runtime"](#)
- [Section 6.6.2, "Using ADF Templates"](#)
- [Section 6.6.3, "Creating Styles for the Create Page Dialog"](#)

Note: For more information about the `templates.xml` file, see [Section 6.3.4, "Specifying Styles."](#)

6.6.1 How to Create Templates for Pages Created at Runtime

You can create custom page templates according to your design requirements and associate page styles with these templates. If you want to restrict the style options in the Create Page dialog or provide a different set of styles, then you must perform the following high-level tasks:

- Create pages or page fragments to be used as templates for the different page styles.
- Edit the Create Page dialog parameter to specify new page styles.

This section steps you through both procedures. It contains the following subsections:

- [Section 6.6.1.1, "How to Create a Page or Page Fragment Style"](#)
- [Section 6.6.1.2, "How to Edit Create Page Dialog Styles"](#)

6.6.1.1 How to Create a Page or Page Fragment Style

To create a page or page fragment style:

1. In Oracle JDeveloper, create a JSF template with all necessary information, such as header, welcome message, login/logout links, and so on.
2. When creating pages, create a page (JSPX) based on that template.

When creating task flows, create a page fragment (JSFF) based on that template.

When creating a page based on a template, the Page service actually copies the template and creates a new page based on it.

3. Put all the necessary content in the JSPX or JSFF file.

For example, if there is a facet where you would like to display content, you can drop a Page Customizable component from Oracle Composer around it to make the page editable at runtime. Make sure you set the correct values for the `document title`, `styleClass`, and `inlineStyle` attributes.

Note: If this page or page fragment will be used as a template for pages that can be customized at runtime, then you must ensure that the `ID` attribute on all components on this page or fragment is set to a unique value.

[Example 6–13](#) shows the sample code of a page fragment style, `pstemplateview.jsff`.

Example 6–13 Sample Code of a New Page Style

```

<?xml version='1.0' encoding='utf-8'?>
<!-- Copyright (c) 2006, 2008, Oracle and/or its affiliates.
All rights reserved. -->
<jsp:root xmlns:jsp="http://java.sun.com/JSP/Page" version="2.1"
  xmlns:pe="http://xmlns.oracle.com/adf/pageeditor"
  xmlns:cust="http://xmlns.oracle.com/adf/faces/customizable"
  xmlns:f="http://java.sun.com/jsf/core"
  xmlns:af="http://xmlns.oracle.com/adf/faces/rich">
  <jsp:directive.page contentType="text/html;charset=utf-8"/>
  <f:loadBundle basename="oracle.webcenter.page.view.resource.PGUIBundle"
    var="res"/>

  <f:view>
    <af:document title="#{pageDocBean.title}" id="docrt">
      <af:form usesUpload="true" id="f1">
        <af:pageTemplate
viewId="/oracle/webcenter/page/pstemplates/defaultTemplate.jspx" id="T">
          <f:facet name="content">
            <pe:pageCustomizable id="pcl1">
              <af:panelStretchLayout id="psl2"
                styleClass="replace_with_scheme_name"
                inlineStyle="replace_with_inline_style">
                <f:facet name="center">
                  <af:panelGroupLayout id="pgl1"
                    layout="scroll">
                    <pe:layoutCustomizable id="lc1"
                      showLayoutChanger="#{pageServiceBean.isEditMode}"
                      text="Change Layout"
                      showIcon="false"
                      type="threeColumnNarrow"
                      shortDesc="Layout Changer">
                    <cust:panelCustomizable id="mainC"/>
                    <f:facet name="contentA">
                      <cust:panelCustomizable id="cnta"/>
                    </f:facet>
                    <f:facet name="contentB">
                      <cust:panelCustomizable id="cntb"/>
                    </f:facet>
                    </pe:layoutCustomizable>
                  </af:panelGroupLayout>
                </f:facet>
              </af:panelStretchLayout>
            <f:facet name="editor">
              <pe:pageEditorPanel id="pep1"/>
            </f:facet>
          </pe:pageCustomizable>
        </f:facet>
      </af:pageTemplate>
    </af:form>
  </af:document>

```

Note: The page definition file of the JSPX page, which defines the style, must contain the following syntax for the `id` and `Package` attributes. The Page service replaces these values with the relevant values when creating a page based on a custom style:

```
<?xml version="1.0" encoding="UTF-8" ?>
<pageDefinition xmlns="http://xmlns.oracle.com/adfm/uimodel"
                version="11.1.1.41.30"
                id="ps_pagedefusage"
                Package="ps_package">
```

Alternatively, the JSPX or JSFF template file that you are creating can be based on an ADF template.

[Example 6–14](#) shows the sample code of an ADF template.

Note: If you choose to design your own ADF templates and want to set page style, then you must have a `Panel Group Layout` or `Panel Stretch Layout` component as a direct child of the `Page Customizable`. Additionally, you must set the placeholder for `styleClass` and `inlineStyle`, as shown in **bold** below. The page style values replace the placeholder text.

Example 6–14 Sample Code of a Page Style that uses an ADF Template

```
<?xml version='1.0' encoding='utf-8'?>
<!-- Copyright (c) 2006, 2008, Oracle and/or its affiliates.
All rights reserved. -->
<jsp:root xmlns:jsp="http://java.sun.com/JSP/Page" version="2.1"
          xmlns:pe="http://xmlns.oracle.com/adf/pageeditor"
          xmlns:cust="http://xmlns.oracle.com/adf/faces/customizable"
          xmlns:f="http://java.sun.com/jsf/core"
          xmlns:af="http://xmlns.oracle.com/adf/faces/rich">
  <jsp:directive.page deferredSyntaxAllowedAsLiteral="true"/>
  <jsp:directive.page contentType="text/html;charset=utf-8"/>
  <f:view>
    <af:document title="#{pageDocBean.title}" id="docrt">
      <af:form usesUpload="true" id="f1">
        <af:pageTemplate

viewId="/oracle/webcenter/webcenterapp/view/templates/WebCenterAppShellTemplate.js
px"

          value="#{bindings.shellTemplateBinding}" id="T">
        <f:facet name="content">
          <pe:pageCustomizable id="pc11">
            <af:panelStretchLayout id="ps12"
                                  styleClass="replace_with_scheme_name"
                                  inlineStyle="replace_with_inline_style">
              <f:facet name="center">
                <af:panelGroupLayout id="pg11"
                                      layout="scroll">
                  <pe:layoutCustomizable id="lcl"

showLayoutChanger="#{pageServiceBean.isEditMode}"
text="#{uib_o_w_w_r_WebCenter.LABEL_
CHANGE_LAYOUT}"
showIcon="false" type="oneColumn"
```

```

shortDesc="#{uib_o_w_w_r_
WebCenter.LABEL_CHANGE_LAYOUT}">
    <cust:panelCustomizable id="mainC"/>
    <f:facet name="contentA">
        <cust:panelCustomizable id="cnta"/>
    </f:facet>
    <f:facet name="contentB">
        <cust:panelCustomizable id="cntb"/>
    </f:facet>
    </pe:layoutCustomizable>
</af:panelGroupLayout>
</f:facet>
</af:panelStretchLayout>
<f:facet name="editor">
    <pe:pageEditorPanel id="pep1"/>
</f:facet>
</pe:pageCustomizable>
</f:facet>
</af:pageTemplate>
</af:form>
</af:document>
</f:view>
</jsp:root>

```

Example 6–15 shows the sample code of a page style, `NewsTemplate.jspx`, that is based on an ADF template, `portalTemplate.jspx`. The `viewId` attribute of the `af:pageTemplate` tag provides the name of the ADF template used.

For information about using ADF templates, see the *Oracle Fusion Middleware Web User Interface Developer's Guide for Oracle Application Development Framework*.

Example 6–15 Sample Code of a Page Style on an ADF Template

```

<?xml version='1.0' encoding='utf-8'?>
<!-- Copyright (c) 2006, 2008, Oracle and/or its affiliates.
All rights reserved. -->
<jsp:root xmlns:jsp="http://java.sun.com/JSP/Page" version="2.1"
    xmlns:pe="http://xmlns.oracle.com/adf/pageeditor"
    xmlns:cust="http://xmlns.oracle.com/adf/faces/customizable"
    xmlns:f="http://java.sun.com/jsf/core"
    xmlns:af="http://xmlns.oracle.com/adf/faces/rich">
    <jsp:directive.page contentType="text/html;charset=utf-8"/>
    <f:loadBundle basename="oracle.webcenter.page.view.resource.PGUIBundle"
        var="res"/>
    <f:view>
        <af:document title="#{pageDocBean.title}">
            <af:form usesUpload="true">
                <af:pageTemplate viewId="/mytemplates/portalTemplate.jspx"
                    value="#{bindings.pageTemplateBinding}">
                    <f:facet name="pageContent">
                        <pe:pageCustomizable id="pgc1">
                            <af:panelStretchLayout id="psl1"
                                styleClass="#{pageDocBean.CSSStyle}"
                                inlineStyle="#{pageDocBean.inlineStyle}">
                                <f:facet name="center">
                                    <af:panelGroupLayout id="pgl1" layout="scroll">
                                        <pe:layoutCustomizable id="lc1"
                                            showLayoutChanger="#{pageServiceBean.isEditMode}"
                                            text="#{res['TEMPLATE.CHANGE_LAYOUT']}"
                                            showIcon="false" type="oneColumn"

```

```

shortDesc="#{res['TEMPLATE.CHANGE_
LAYOUT']}">
    <cust:panelCustomizable id="mainC">
        <cust:showDetailFrame id="sdf2"
            showMinimizeAction="none"
            showMoveAction="none"
            showRemoveAction="none"
            displayHeader="false"
            displayShadow="false"
            stretchContent="false"
            shortDesc="#{null}"
            background="light"
            selectChild="no"
            showResizer="never"
            text="Text">
            <af:richTextEditor id="rtepc" clientComponent="true"
                simple="true" label="#{null}"
                rows="20" readOnly="false"
                contentType="width:100%;"/>
        </cust:showDetailFrame>
    </cust:panelCustomizable>
    <f:facet name="contentA">
        <cust:panelCustomizable id="cnta"/>
    </f:facet>
    <f:facet name="contentB">
        <cust:panelCustomizable id="cntb"/>
    </f:facet>
</pe:layoutCustomizable>
</af:panelGroupLayout>
</f:facet>
</af:panelStretchLayout>
<f:facet name="editor">
    <pe:pageEditorPanel/>
</f:facet>
</pe:pageCustomizable>
</f:facet>
</af:pageTemplate>
</af:form>
</af:document>
</f:view>
</jsp:root>

```

To display a different style, or use a different template for a style, you must define it, for example, in `/mytemplates/templates.xml`. Place the directory `/mytemplates` under the web content root. For more information about the `templates.xml` file, see [Section 6.3.4, "Specifying Styles."](#)

[Example 6-16](#) shows a sample `templates.xml` file.

Example 6-16 *templates.xml* File

```

<?xml version='1.0' encoding="UTF-8"?>
<templatesDef xmlns="http://xmlns.oracle.com/webcenter/page">
    <templateDef name="TemplateBlank.jspx"
        title="Blank"/>
    <templateDef name="TemplateNarrowLeft.jspx"
        title="Left Narrow Column Layout"/>
    <templateDef name="TemplateNarrowRight.jspx"
        title="Right Narrow Column Layout"/>
    <templateDef name="TemplateThreeColumn.jspx"

```

```
        title="Three Column Layout" />
<templateDef name="TemplateStretch.jspx"
    title="Stretch" />
<templateDef name="TemplateText.jspx"
    title="Text" />
<templateDef name="TemplateWeb.jspx"
    title="Web" />
<templateDef name="NewsTemplate.jspx"
    title="News" />
</templatesDef>
```

6.6.1.2 How to Edit Create Page Dialog Styles

To edit the styles for the Create Page dialog and add a reference to the new page style:

1. Create the `/mytemplates/templates.xml` file, commenting out `templateDef` entries for any default page styles that you do not want to display.
2. In the `templateDef` entry for the style that you want to associate with a different template, edit the `name` and `type` attributes, as shown in the following example:

```
<templateDef name="pstyleview.jsff"
    title="News"
    icon="/images/news.png"
    type="taskflow" />
```

where

- `name` is the name of the page style that you want to use.
 - `title` is the label displayed for the style in the Create Page dialog.
 - `type` is the type of page style. It can take the value `page` or `task flow`. The default value `page`, creates a page based on the style's associated template. The value `task flow` creates a task flow view of a page based on the style's associated template.
3. If you want to add a new style to the Create Page dialog, add a `templateDef` entry, as shown in the following example:

```
<templateDef name="pstyleview3.jsff"
    title="Rich Text"
    type="taskflow"
    forGroupSpace="false" />
```

4. Save the XML file.

At runtime, the Create Page dialog displays the styles you specified. The pages and task flow page views users create using those styles are based on the JSPX or JSFF templates you defined.

6.6.2 Using ADF Templates

If your page template is based on an ADF template, you can configure the page creation task flow to use a different ADF template depending on different criteria, such as user or scope.

You can specify the ADF template to use for runtime page creation in either of the following ways:

- By using the `oracle_webcenter_page_createpage_adftemplate` parameter in the page creation task flow (see [Section 6.3.4, "Specifying Styles"](#)).

- By using the `ADFTemplateViewID` parameter in the `createPage()` and `createTaskflow()` APIs.

Any JSPX page template that is based on an ADF template contains an `af:pageTemplate` tag with the `viewId` attribute. The `viewId` attribute contains the name of the ADF template. [Example 6–15](#) shows a page template that is based on the ADF template `portalTemplate.jspx`.

When you specify an ADF template name for use during page creation, the Page service searches for the `af:pageTemplate` tag in the page template and updates the `viewId` attribute with the value you provided.

This section describes how to specify which ADF template to use under a given circumstance. It contains the following subsections:

- [Section 6.6.2.1, "How to Specify the ADF Template Name Using the Task Flow Parameter"](#)
- [Section 6.6.2.2, "How to Specify the ADF Template Name Using API Parameters"](#)

6.6.2.1 How to Specify the ADF Template Name Using the Task Flow Parameter

To specify the ADF template name using the task flow parameter:

1. Open the JSPX file containing the Page - Create New task flow.
2. Right-click the page name and select **Go to Page Definition**.
3. In the page definition file, under Executables, select the Create Page task flow, and click the **Edit** icon on the header.
4. The Edit Task Flow Binding dialog opens with the list of input parameters supported by the task flow.
5. Set the `oracle_webcenter_page_createpage_adftemplate` parameter.

If you define a constant value, for example

```
${ '/mytemplates/defaultTemplate2.jspx' }
```

, then this ADF template is used for all pages created using the create page task flow.

However, by providing an EL value for the parameter, you can ensure that a different ADF template is used based on different criteria, such as user or scope.

For example, assume you have two users, `user1` and `user2`, and want to use a different ADF template for pages created by each user. You must enter the value `${MyClass.ADFTemplate}` for the `oracle_webcenter_page_createpage_adftemplate` parameter and define the method `MyClass.getADFTemplate()` so that it returns different ADF templates based on which user has logged in.

6. Click **OK**.

6.6.2.2 How to Specify the ADF Template Name Using API Parameters

To specify the ADF template name using API parameters:

1. Create a page or a task flow, and specify the ID of the ADF template view activity. The page or task flow is subsequently created based on that ADF template.

To create a page:

```
PageService.createPage(
    String pageType, String nameFormat, String title,
    String pageTemplate, String pageTemplatePath,
    String ADFTemplateViewID,
    String cssStyle, String schemeBGImage, String schemeBGColor)
```

where `ADFTemplateViewID` is the ID of the ADF template view activity.

To create a task flow:

```
PageService.createTaskflow(  
    String nameFormat, String title,  
    String pageTemplate, String pageTemplatePath,  
    String ADFTemplateViewID,  
    String cssStyle, String schemeBGImage, String schemeBGColor)
```

where `ADFTemplateViewID` is the ID of the ADF page template view activity.

6.6.3 Creating Styles for the Create Page Dialog

To use your own page styles, define them in `/mytemplates.templates.xml` file. If you want to maintain a separate XML file with a different set of page styles, you can create an XML file and reference that from the Page - Create New task flow. For example, to display two different options to two users with different privileges, then you must create two XML files and define different styles in each XML file. You can then ensure that the Create Page dialog displays the respective options to each user.

This section describes how to create and reference a new style for the runtime Create Page dialog. It contains the following subsections:

- [Section 6.6.3.1, "How to Create a Style for the Create Page Dialog"](#)
- [Section 6.6.3.2, "How to Reference a New Style from the Page - Create New Task Flow"](#)

6.6.3.1 How to Create a Style for the Create Page Dialog

To create a style for the Create Page dialog:

1. In the `/mytemplates` directory, create an XML file, for example `templates2.xml`.
2. Add a `templatesDef` element, and within that add a `templateDef` entry for each style that you want to include in the Create Page dialog.

[Example 6-17](#) shows the code entered into sample XML file `templates2.xml` that references the `pstemplateview.jsff` fragment you created in the previous section.

Example 6-17 Sample Code for the Create Page Dialog Style

```
<?xml version="1.0" encoding="UTF-8" ?>  
- <templatesDef xmlns="http://xmlns.oracle.com/webcenter/page">  
<templateDef name="pstemplateview.jsff" title="News" icon="/images/news.png"  
    type="taskflow" />  
</templatesDef>
```

where

- `name` is the name of the page or page fragment to use as a template.
- `title` is the label for the style in the Create Page dialog.
- `type` is the type of template. It can take that value `page` or `taskflow`. The default value `page` creates a page based on the style's associated template. The value `taskflow` creates a task flow view of a page based on the style's associated template.

3. Save the XML file.

6.6.3.2 How to Reference a New Style from the Page - Create New Task Flow

To reference the new XML file from the Page - Create New task flow:

1. Open the JSPX page that contains the Page - Create New task flow.
2. Right-click the JSPX page, and select **Go to Page Definition**.
3. In the page definition file, under Executables, select the Create Page task flow, and click the **Edit** icon on the header.

The Edit Task Flow Binding dialog opens with the list of input parameters supported by the task flow.

4. Provide the template file name for the `oracle_webcenter_page_createpage_templatefile` parameter.

If you define a constant value, for example `${ '/mytemplates/templates2.xml' }`, then this template is used for the Create Page dialog always.

However, by providing an EL value for the parameter, you can ensure that a different template is used for the dialog based on different criteria, such as user or scope.

For example, assume you have two users, `user1` and `user2`, and want to display a different page style to each user. In this case, you must have two templates for the Create page dialog. Let us say you have created a new template, `templates2.xml`, and updated the default template, `templates.xml`. You can then specify `${TemplateBean.template}` for the `oracle_webcenter_page_createpage_templatefile` parameter.

To use this value, you must first create the managed bean, `TemplateBean.java`, with method `getTemplate()`, which returns `templates.xml` for `user1` and `templates2.xml` for `user2`. At runtime, `user1` and `user2` are each shown different options in the Create Page dialog, as shown in [Figure 6-16](#) and [Figure 6-17](#).

Figure 6–16 Create Page Dialog using the templates.xml Style

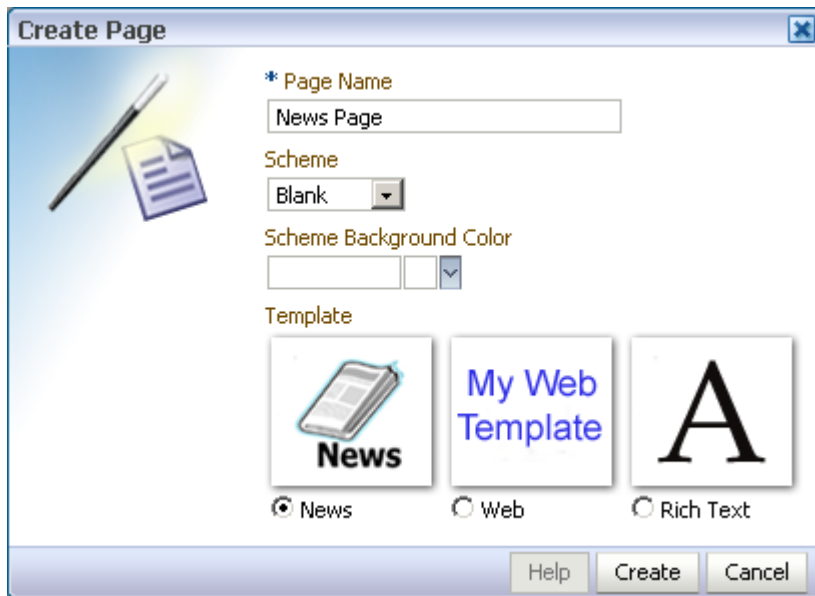
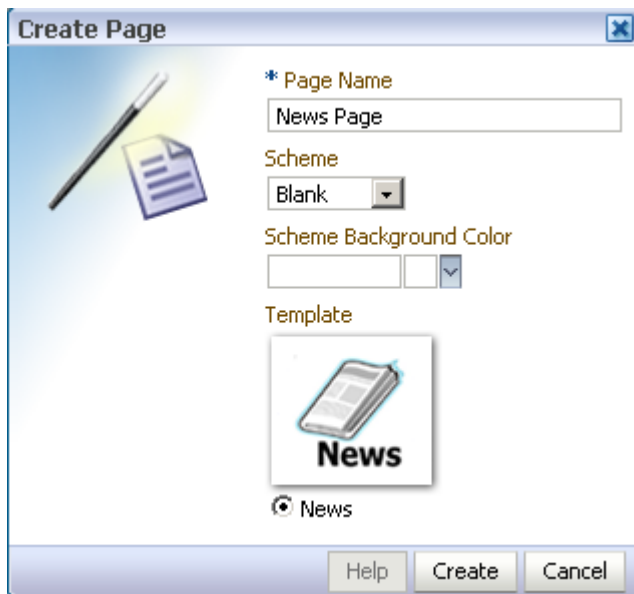

Figure 6–17 Create Page Dialog using the templates2.xml Style

5. Click OK.
6. Click Save All to save your work.

6.7 Customizing Page Service Views

This section describes various ways to customize Page service views. It contains the following subsections:

- [Section 6.7.1, "Rendering Pages with ADF Faces Components"](#)
- [Section 6.7.2, "Managing User Security on Pages and Task Flows"](#)

6.7.1 Rendering Pages with ADF Faces Components

You can use ADF Faces components to render runtime pages. For example, you can use ADF Faces components to render pages as tabs, links, and image links—or thumbnail views of pages. This section provides some examples of the types of pages you can create using ADF Faces components. It contains the following subsections:

- [Section 6.7.1.1, "Rendering Pages as Tabs Using ADF Faces Components"](#)
- [Section 6.7.1.2, "Rendering Pages as Links Using ADF Faces Components"](#)
- [Section 6.7.1.3, "Rendering Pages as Image Links Using ADF Faces Components"](#)

6.7.1.1 Rendering Pages as Tabs Using ADF Faces Components

When you design your application to render pages as tabs, you can use a range of ADF Faces components to accomplish this. This section provides information about the ADF Faces components that support rendering pages as tabs. It contains the following subsections:

- [Section 6.7.1.1.1, "Rendering Pages as Tabs Using af:navigationPane"](#)
- [Section 6.7.1.1.2, "Rendering Pages as Tabs Using af:panelTabbed"](#)

6.7.1.1.1 Rendering Pages as Tabs Using af:navigationPane [Example 6–18](#) illustrates how pages can be rendered as tabs using navigationPane components.

Here a method called `pages` from a custom bean (`MyPageServiceBean`) is used to get the list of pages. For more information about getting the list of pages with the Page service API, see the `getPages()` method in Page service API section.

Example 6–18 Rendering Pages as Tabs Using af:navigationPane

```
<af:navigationPane id="tabs">
  <af:forEach var="tab" items="#{MyPageServiceBean.pages}">
    <af:commandNavigationItem text="#{tab.title}" id="cn1"/>
  </af:forEach>
</af:navigationPane>
```

The output of the code depicted in [Figure 6–18](#) renders as a series of tabs ([Figure 6–18](#)).

Figure 6–18 Render Pages as Tabs

6.7.1.1.2 Rendering Pages as Tabs Using af:panelTabbed [Example 6–19](#) illustrates how pages can be rendered as tabs using navigationPane components.

Here a method called `pages` from a custom bean (`MyPageServiceBean`) is used to get the list of pages. For more information about getting list of pages using Page service API, see the `getPages()` method in Page service API section.

Example 6–19 Rendering Pages as Tabs Using af:panelTabbed

```
<af:panelTabbed id="pt1" >
  <af:forEach var="tab" items="#{ MyPageServiceBean.pages}">
    <af:showDetailItem text="#{tab.title}" id="sd1"/>
  </af:forEach>
</af:panelTabbed>
```

The output of the code in [Example 6–19](#) renders as a series of tabs ([Figure 6–19](#)).

Figure 6–19 *Render Pages as af:panelTabbed Component*

6.7.1.2 Rendering Pages as Links Using ADF Faces Components

This section provides examples of using ADF Faces Components to render pages as different types of links. It includes the following subsections:

- [Section 6.7.1.2.1, "Rendering Pages as Links Using af:commandLink"](#)
- [Section 6.7.1.2.2, "Rendering Pages as Links Using af:goLink"](#)

6.7.1.2.1 Rendering Pages as Links Using af:commandLink [Example 6–20](#) illustrates how pages can be rendered as links using `af:commandLink`.

Example 6–20 *Rendering Pages as Links Using af:commandLink*

```
<af:panelGroupLayout id="pgl1" layout="vertical">
  <af:forEach var="tab" items="#{MyPageServiceBean.pages}">
    <af:commandLink text="#{tab.title}" id="cl1"/>
  </af:forEach>
</af:panelGroupLayout>
```

The output of the code depicted in [Example 6–20](#) renders as a list of links ([Figure 6–20](#)).

Figure 6–20 *Render Pages as Links*

List Of Pages

[My Page](#)
[Wiki Page](#)
[Documents](#)
[Blogs](#)
[Announcements](#)
[Discussions](#)

6.7.1.2.2 Rendering Pages as Links Using af:goLink [Example 6–21](#) illustrates how pages can be rendered as links using `af:goLink`.

Example 6–21 *Rendering Pages as Links Using af:goLink*

```
<af:panelGroupLayout id="pgl2" layout="vertical">
  <af:activeOutputText value="List Of Pages" id="aot2"
    inlineStyle="font-weight:bold; font-size:small;"/>
  <af:forEach var="tab" items="#{pageServiceBean.pages}">
```

```

        <af:goLink text="#{tab.title}" id="gl1"/>
    </af:forEach>
</af:panelGroupLayout>

```

The output of the code depicted in [Example 6–21](#) renders as a list of links ([Figure 6–20](#)).

6.7.1.3 Rendering Pages as Image Links Using ADF Faces Components

Image links are linked thumbnail views of a page that users click to access the full page view. [Example 6–22](#) illustrates how pages can be rendered as image links.

Example 6–22 *Rendering Thumbnail Views of Pages*

```

<af:panelGroupLayout id="pg1_11" layout="scroll">
    <af:panelGroupLayout id="pg11" layout="horizontal" halign="center"
        valign="middle">
        <h:panelGrid id="ds" columns="4" cellpadding="10" cellspacing="5"
            style="text-align: center;" rowClasses="bottomAlign">
            <af:forEach varStatus="stat" begin="0"
end="#{MyPageServiceBean.pageCount}">
                <af:panelGroupLayout id="sdsd" layout="vertical"
                    halign="center">
                    <af:commandImageLink text="" id="cil1"
                        icon="/<image_name>"/>
                    <af:activeOutputText value="Page Title" id="aot3"/>
                </af:panelGroupLayout>
            </af:forEach>
        </h:panelGrid>
    </af:panelGroupLayout>
</af:panelGroupLayout>

```

In [Example 6–22](#), `pageCount` is a method from a custom bean (`MyPageServiceBean`) that gets the number of pages in the current scope. Users must write this method on their own using the other methods from Page service APIs.

In [Example 6–22](#), `<image_name>` is the name of the image with which you associate your page.

The output of the code in [Example 6–22](#) is rendered as a linked series of thumbnail views of a page ([Figure 6–21](#)).

Figure 6–21 *Render Pages as Image Links*

6.7.2 Managing User Security on Pages and Task Flows

You can manage access to pages and task flows either through the Security Panel, which is a part of Composer, or through Page service APIs.

For more information about runtime security, see the "Setting Page Access" section in the *Oracle Fusion Middleware User's Guide for Oracle WebCenter*.

For more information about setting page access with the Page service APIs, see *Oracle Fusion Middleware Java API Reference for Oracle WebCenter*.

6.8 Introduction to the Page Service APIs

The Page service provides the following APIs:

- Create Page
 - Create Page at a user-defined Scope
- Delete Page
 - Delete Page with Page Path API
- Create Task Flow
 - Create Task Flow at a user-defined Scope
- Delete Task Flow
- Create Scope
- Delete Scope
- Copy Page
- Get Page List

- Change Page Title
- Change Hidden Status
- Change Page Scheme (name, background color, background image)
- Set Page Access

For more information about the Page service APIs, see *Oracle Fusion Middleware Java API Reference for Oracle WebCenter*.

6.8.1 Using the Page Service APIs

This section provides information about Page service APIs. It includes information about the location of these APIs, how to make your application ready to use them, and how to use them to create pages. It contains the following subsections:

- [Section 6.8.1.1, "Location of the Page Service APIs"](#)
- [Section 6.8.1.2, "How to Set up Your Application to Use the Page Service APIs"](#)
- [Section 6.8.1.3, "Example: How to Create a Page"](#)

6.8.1.1 Location of the Page Service APIs

The Page service APIs are located in the `oracle.webcenter.page.model.PageService` class.

Example 6–23 Using Page Service APIs to Create a Task Flow View Page

```
PageDef createTaskflow(String nameFormat, String title, String pageTemplate,
    String pageTemplatePath, String cssStyle, String schemeBGImage, String
    schemeBGColor)
    throws DuplicateNameException, InvalidNameException, LockUnavailableException;
```

where

- `nameFormat` is the name format of the task flow; it can contain a subpath, such as `users/UserA/taskflow{0}.jspx`.
- `title` is the title of the task flow.
- `pageTemplate` is the template used for the task flow.
- `pageTemplatePath` is the path for the task flow template.
- `cssStyle` is the cascading style sheet file for this task flow.
- `schemeBGImage` is the background image for the custom scheme.
- `schemeBGColor` is the background color for the custom scheme.

It returns the `PageDef` of the newly created task flow and throws the following:

- `InvalidNameException` if the name supplied cannot be used for update.
- `DuplicateNameException` if the page with the same name already exists.
- `LockUnavailableException` if another page or task flow operation is in progress.

6.8.1.2 How to Set up Your Application to Use the Page Service APIs

To use the Page service APIs, the WebCenter extension must be present in your JDeveloper application. In JDeveloper, go to the **Help - About** menu, and click the **Extensions** tab. Look for the WebCenter Page Service, as shown in [Figure 6–22](#).

Figure 6–22 JDeveloper Extensions

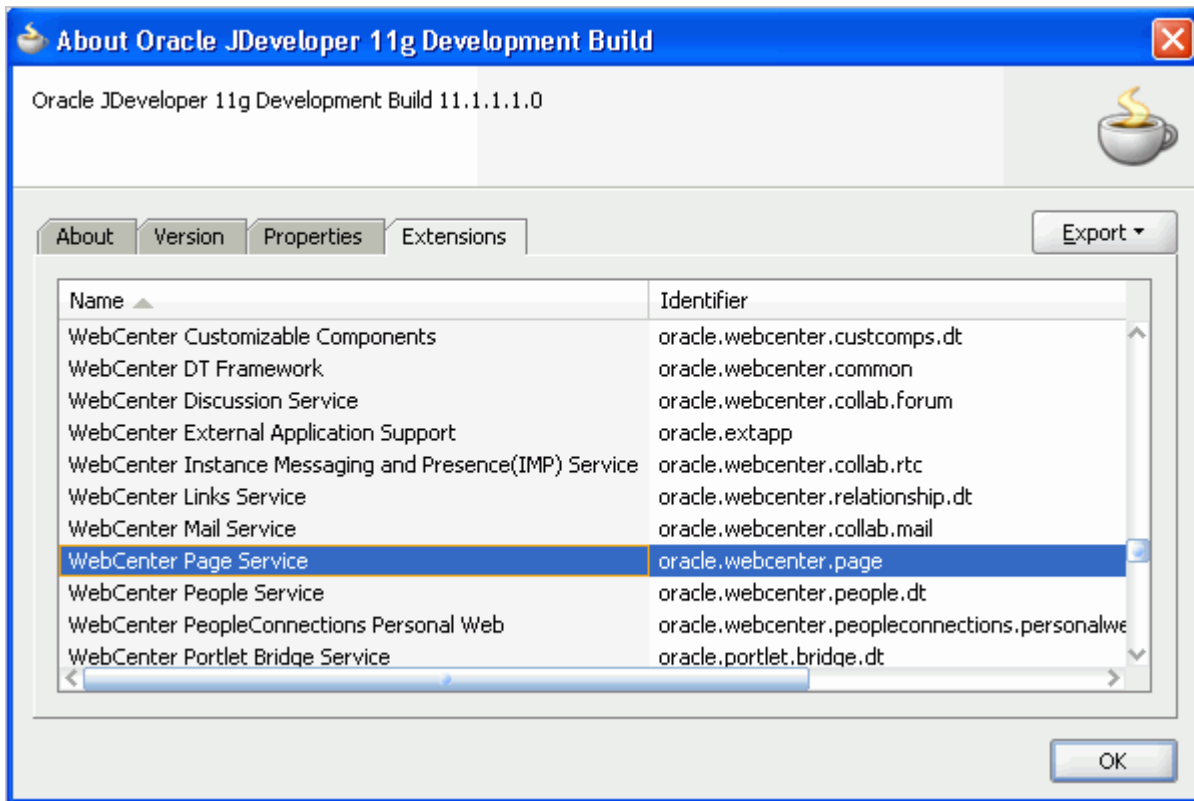

Note: For information about adding the WebCenter extension, see [Chapter 3, "Preparing Your Development Environment."](#)

After confirming that the Page service is included with the WebCenter extension, you must add the Page service libraries to the project.

To add Page service libraries to your project:

1. Right-click your **ViewController** project and select **Project Properties** and then **Libraries and Classpath**.
2. Click **Add Library** and select the **WebCenter Page Service** and **WebCenter Page Service View** libraries, as shown in [Figure 6–23](#).

Figure 6–23 Adding Page Service Libraries

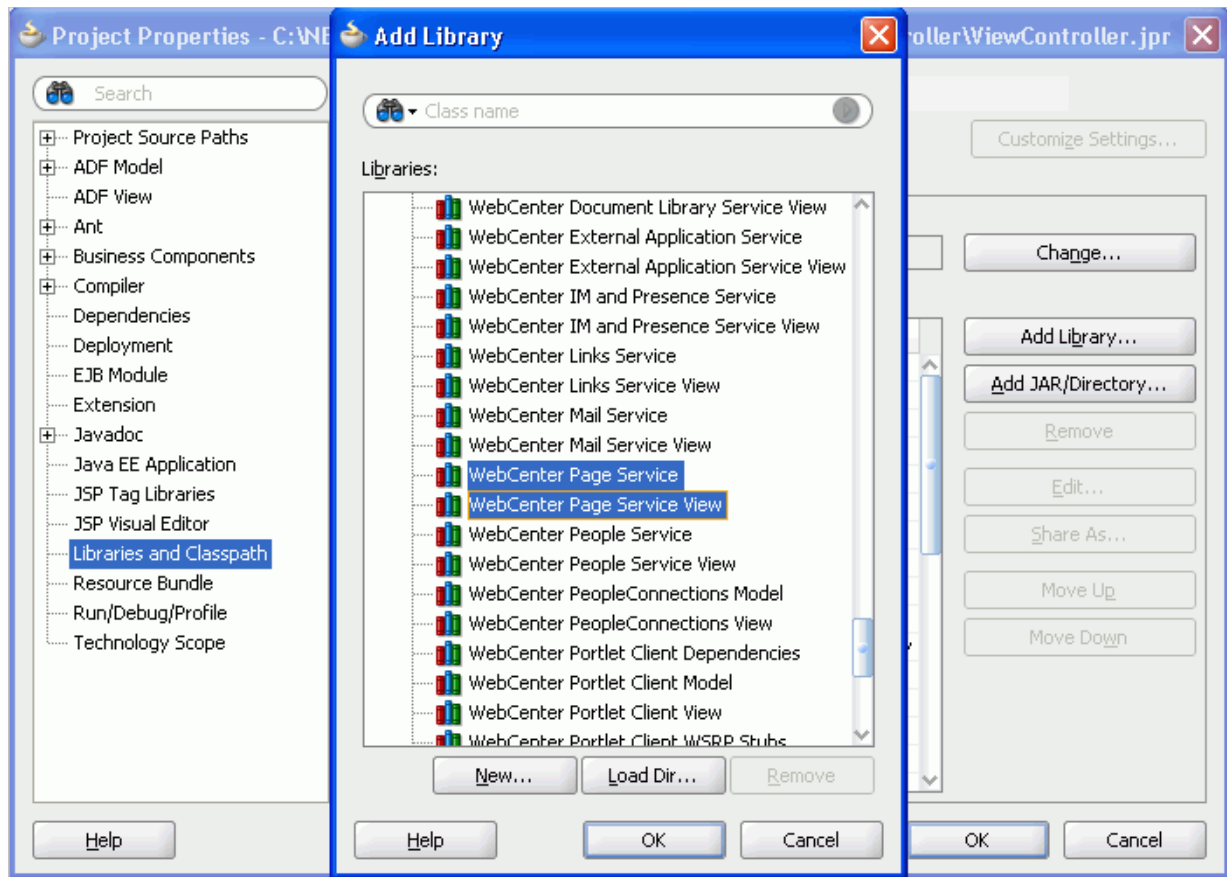

3. Click OK.

If you do not want to use JDeveloper as the code editor, then you can set the CLASSPATH to the following jar files:

- Jdev_Home/jdeveloper/webcenter/jlib/pagem.jar
- Jdev_Home/jdeveloper/webcenter/jlib/pages.jar
- Jdev_Home/jdeveloper/webcenter/jlib/page-service-view.jar
- Jdev_Home/jdeveloper/webcenter/jlib/page-service-skin.jar

6.8.1.3 Example: How to Create a Page

This section provides an example of how to create a page using the Page service APIs. Your requirements may call for different methods. Use the way the `createPage` method is invoked in this sample code as a model for invoking the methods you require on the `PageService` object.

Typically, pages created using Page service APIs are based on templates. Before you start creating pages using the APIs, you must ensure that each template file, for example `MyPageTemplate1.jspx`, has a page definition file, in this case `MyPageTemplate1PageDef.xml`, in the same directory as the JSPX page.

[Example 6–24](#) shows how to use the `createPage()` API to create a scope named `MyScope`, create an MDS session instance, instantiate the Page service class with this new scope, and then create a page within this scope. The new page is created based on the `MyPageTemplate1.jspx` template.

Example 6–24 Sample Showing How to Create a Page

```

...

public void createMyPage
{
    try
    {
        MDSSession mdsSess =
(MDSSession)ADFContext.getCurrent().getMDSSESSIONASOBJECT();
        PageServiceConfig config = new PageServiceConfig(mdsSess, DEFAULT_SCOPE);
        mPageService = PageServiceFactory.createInstance(config);

        String pageNameFormat = "Page{0}.jspx";
        String pageTitle = "New Page";

        //
        // The template used to create the new page is
/mytemplates/MyPageTemplatel.jsx
        // path "/mytemplates" should be defined as a MDS namespace.
        // Also MyPageTemplatel.jsx should have a pageDef called
"MyPageTemplatelPageDef.xml and
        // it has the same path as the jspx file.

        PageDef newPage = mPageService.createPage(
            PERSONAL_USER_PAGE, pageNameFormat, pageTitle,
            "MyPageTemplatel.jsx",
            "/mytemplates/",
            null, null, null);

    }
    catch(Exception e)
    {
        // Handle exception
    }
}

...

```

Note: Pages and task flows created using Page service APIs do not have permissions granted by default. You must explicitly define permissions on the page.

For more information about the Page service APIs, see *Oracle Fusion Middleware Java API Reference for Oracle WebCenter*.

6.9 Page Service Samples

The Custom Portal Demo sample illustrates some Page service functionality, including the following:

- How to add the Page - Create New task flow
- How to configure task flow parameters
- How to use an ADF template
- How to use custom styles
- How to manage pages

The Custom Portal Demo sample is posted on the Oracle WebCenter Suite 11g Demonstrations and Samples page on the Oracle Technology Network (OTN) at:

<http://www.oracle.com/technology/products/webcenter>

Enabling Runtime Editing of Pages Using Oracle Composer

Oracle Composer provides components for controlling the application's design time at runtime behavior. This chapter describes how to add Oracle Composer components to your application page, thereby enabling runtime editing in the page.

For more information about Oracle Composer, see [Chapter 5, "Introduction to Oracle Composer."](#)

This chapter contains the following sections:

- [Section 7.1, "Designing Editable Pages Using Oracle Composer Components"](#)
- [Section 7.2, "Designing Editable Pages Using Oracle Composer Components: Example"](#)
- [Section 7.3, "Populating Pages with Content"](#)
- [Section 7.4, "Troubleshooting Oracle Composer Problems"](#)

7.1 Designing Editable Pages Using Oracle Composer Components

The Oracle Composer tag library provides design-time components that you can add to a page in Oracle JDeveloper to enable page editing at runtime. When you create a page with Composer components at design time, at runtime Oracle Composer provides options for entering page edit mode and modifying the page according to your requirements.

You can enable customizations in WebCenter and non-WebCenter applications. Within an application, you can enable customization of the following types of pages:

- A regular JSPX page, not based on a page template
- A JSPX template page
- A JSPX page based on a page template

For more information about Oracle Composer components and their attributes, see [Section 5.6, "Oracle Composer Components."](#)

This section explains how to add Oracle Composer components to a page at design time to make it editable at runtime. It contains the following subsections:

- [Section 7.1.1, "How to Create a Customizable Page"](#)
- [Section 7.1.2, "How to Enable Runtime Customization Using a Page Customizable"](#)
- [Section 7.1.3, "How to Enable Switching Between Page Modes Using a Change Mode Link or Change Mode Button"](#)

- [Section 7.1.4, "How to Define Editable Areas of a Page Using Panel Customizable Components"](#)
- [Section 7.1.5, "How to Enable Layout Customization for a Page Using a Layout Customizable"](#)
- [Section 7.1.6, "How to Enable Component Customization Using Show Detail Frame Components"](#)
- [Section 7.1.7, "How to Create a Page Template for Creating Customizable Pages"](#)
- [Section 7.1.8, "How to Enable Customization in a Populated Page"](#)
- [Section 7.1.9, "What Happens When You Add Oracle Composer Components"](#)
- [Section 7.1.10, "What Happens at Runtime"](#)
- [Section 7.1.11, "What You May Need to Know When Designing Editable Pages"](#)

Before You Begin

In a secured application, user privileges impact runtime customization capabilities. Therefore, to enable users to edit pages in a secured application, you must ensure that you grant Edit or Customize privileges to users or roles.

For the steps to implement a basic security model in your application, see [Section 3.5.1, "How to Configure ADF Security."](#) For the steps to grant privileges to users or roles, see [Section 11.2.2, "How to Define Roles and Grant Privileges in the jazn-data.xml File."](#)

7.1.1 How to Create a Customizable Page

The steps for creating a customizable JSPX page in your WebCenter application are available in [Section 3.3, "Creating WebCenter Application-Enabled Pages."](#)

When you create a new page in JDeveloper, it is listed in the Application Navigator under **Web Content** as shown in [Figure 7-1](#). Additionally, the page is opened in the editor and becomes the active editor panel.

Figure 7-1 *New Customizable Page (MyPage.jspx) Shown in the Application Navigator*

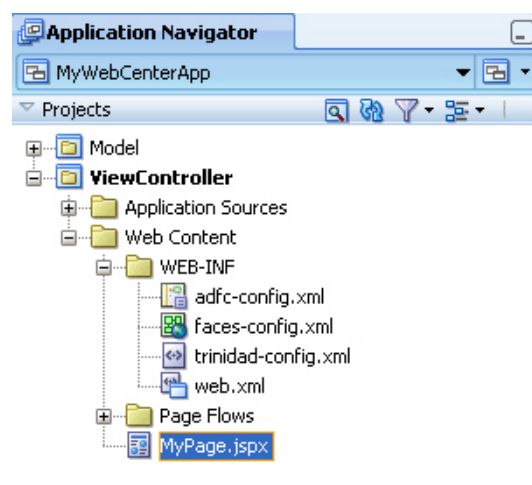

7.1.2 How to Enable Runtime Customization Using a Page Customizable

Adding a `Page Customizable` component to the page ensures that Oracle Composer is invoked when users switch to Edit mode of the page. When you add a `Page Customizable` component, some configuration files are updated automatically with the default composer-specific settings. For more information, see [Section 7.1.9, "What Happens When You Add Oracle Composer Components."](#)

Note: For considerations you must make before adding a `Page Customizable` to the page, see [Section 7.1.11, "What You May Need to Know When Designing Editable Pages."](#)

To add a `Page Customizable` component to the page:

1. Open a customizable JSPX page.
2. In the Component Palette, select **ADF Faces** and drag a **Panel Stretch Layout** component onto the page.

Notes: The `Panel Stretch Layout` component stretches the child in the center facet to fill all of the available space. This holds true when users resize the browser.

3. In the Component Palette, select **Oracle Composer**.
4. Add a **Page Customizable** component to the center facet of the `Panel Stretch Layout`.

You must ensure that the `Page Customizable` is nested inside an `af:document` element. The `Page Customizable` is a rich client component that requires the rich client framework to function properly.

5. The required attributes for a `Page Customizable` component are populated with default values when you add the component to the page.

You can define or modify attribute values by referring to [Table B-1 in Section B.1, "Oracle Composer Component Properties."](#)

6. Save the page.

By default, a `Panel Customizable` component is added as a child component and the `Page Editor Panel` is added as a facet in the `Page Customizable` component, as shown in [Figure 7-2](#).

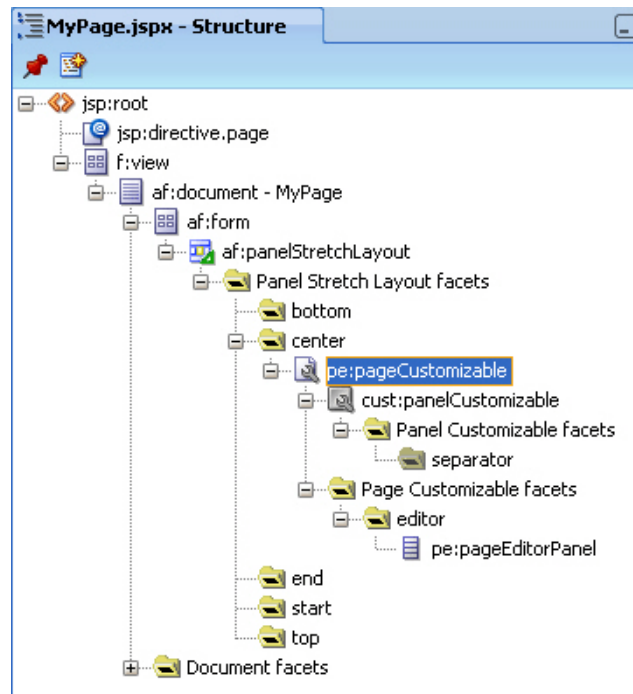
Figure 7–2 Page Customizable Component

Example 7–1 shows the `pe:pageCustomizable` tag in the page source view.

Example 7–1 Page Customizable Component in the Page Source View

```
<pe:pageCustomizable id="pageCustomizable1"
  <cust:panelCustomizable id="panelcustomizable1"
    layout="scroll"/>
  <f:facet name="editor">
    <pe:pageEditor id="pep1"/>
  </f:facet>
</pe:pageCustomizable>
```

7.1.3 How to Enable Switching Between Page Modes Using a Change Mode Link or Change Mode Button

To enable users to switch to Edit mode of a page easily, you must add a Change Mode Link or Change Mode Button component to the page.

Note: An alternative way to enable switching to Edit mode is by using the Change Mode API. For more information about this API, see *Oracle Fusion Middleware Java API Reference for Oracle WebCenter*.

For things you should consider before adding a Page Customizable to the page, see [Section 7.1.11, "What You May Need to Know When Designing Editable Pages."](#)

To add a Change Mode Link or Change Mode Button component:

1. From the Component Palette, select **Oracle Composer**.

2. In the Structure window, within the top facet of the Panel Stretch Layout that you added in the previous section, drag a **Change Mode Link** or **Change Mode Button** component.

You must ensure that the Change Mode Link or Change Mode Button is nested in an `af:document` element. The Change Mode Link or Change Mode Button component is a rich client component that requires the rich client framework to function properly.

Notes:

- If you have not used a Panel Stretch Layout on your page, then add the Change Mode Link or Change Mode Button component above the Page Customizable component in the Structure window. This ensures that the Change Mode Link or Change Mode Button is displayed properly at runtime.
- Use a Change Mode Link or Change Mode Button only when you have a Page Customizable on the page. You may have problems running a page that contains a Change Mode Link or Change Mode Button but no Page Customizable component.

3. The required attributes for a Change Mode Link or Change Mode Button component are set by default when you add the component to the page.

Optionally, you can set any other attributes by referring to [Table B-2 in Section B.1, "Oracle Composer Component Properties."](#)

Note: In a secured application, it is recommended that you check all users' privileges and enable the Edit link or button on the page only for privileged users. Unauthenticated users who stumble into page Edit mode can change component properties.

You can enable the Edit link or button for selected users by specifying an EL value for the `rendered` attribute on the Change Mode Link or Change Mode Button component. For more information, see [Section B.1.2, "Change Mode Link and Change Mode Button."](#)

The `pe:changeModeLink` or `pe:changeModeButton` tag displays within the `af:form` tag in the Structure window, as shown in [Figure 7-3](#).

Figure 7-3 Change Mode Link

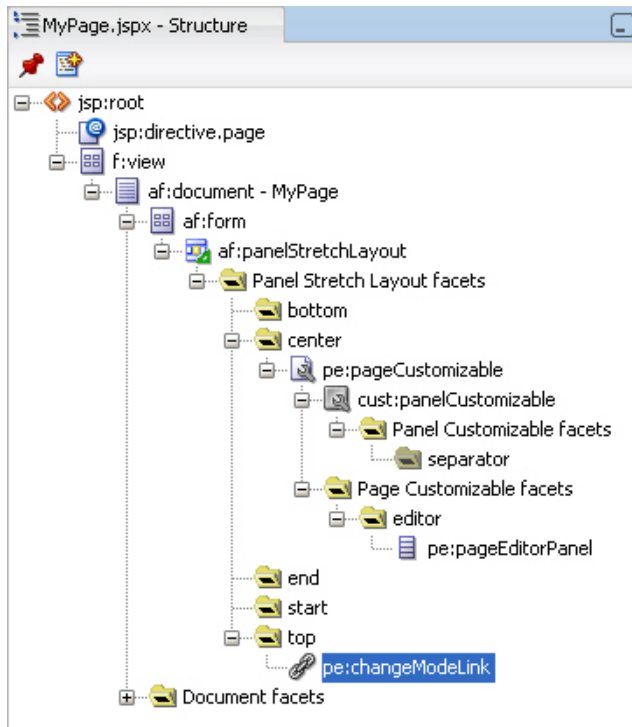
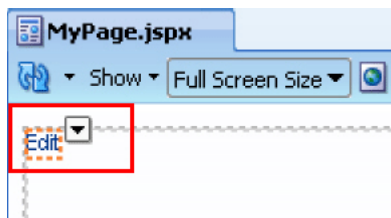

Figure 7-4 shows the Change Mode Link in the Design view of the page in JDeveloper.

Figure 7-4 Change Mode Link in Design View

7.1.4 How to Define Editable Areas of a Page Using Panel Customizable Components

The Panel Customizable component is required for page composition or content management tasks, such as adding, arranging, or removing portlets or regions. By default, one Panel Customizable component is automatically added as a direct child of the Page Customizable component. You can add more Panel Customizable components within this Panel Customizable component according to your requirements.

It is only within a Panel Customizable component that you can drag and drop components at runtime.

Note: For considerations you must make before adding a Page Customizable to the page, see [Section 7.1.11, "What You May Need to Know When Designing Editable Pages."](#)

To add a Panel Customizable component to the page:

1. From the Component Palette, select **Oracle Composer**.
2. Drag a **Panel Customizable** component to the Structure window and drop it at any suitable location within the form.

You must ensure that the Panel Customizable is nested in an `af:document` element. The Panel Customizable component is a rich client component that requires the rich client framework to function properly.

Notes:

- A Page Customizable component contains one direct child Panel Customizable component by default. Do not add another Panel Customizable as a direct child component of the Page Customizable. If the Page Customizable has multiple child components, only the first child component is picked up while running the page.
 - Ensure that you do not delete the root Panel Customizable component on the page, because at runtime you can drop components *only* inside a Panel Customizable component.
-
-

3. The required attributes for a Panel Customizable component are set by default when you add the component to the page.

Optionally, you can set any other attributes by referring to [Table B-6 in Section B.1, "Oracle Composer Component Properties."](#)

Notes: If you select `stretch` layout for the Panel Customizable, then the first child component is stretched to fill up available space in the Panel Customizable component. Any other child components are ignored, though they are not removed from the page.

7.1.5 How to Enable Layout Customization for a Page Using a Layout Customizable

Use the Layout Customizable component to enable the runtime definition or modification of the layout of components on a page or an area of a page.

To add a Layout Customizable component:

1. From the Component Palette, select **Oracle Composer**.
2. Drag a **Layout Customizable** component to the Structure window and drop it inside the Panel Customizable component.

The target Panel Customizable component must be a child of the Page Customizable component.

Ensure that the Layout Customizable is nested in an `af:document` element. The Layout Customizable is a rich client component and requires the rich client framework to function properly.

Note: You can delete the direct child Panel Customizable in the Page Customizable and add the Layout Customizable as a direct child of the Page Customizable. However, you must ensure that the Page Customizable has only one direct child component.

- The required attributes for a `Layout Customizable` component are set by default when you add the component to the page.

Optionally, you can set any other attributes by referring to [Table B-3 in Section B.1, "Oracle Composer Component Properties."](#)

Note: To ensure that the `Layout Customizable` component is clearly visible on the page at runtime, provide a descriptive label for the component by using the `Text` attribute.

The `pe:layoutCustomizable` tag is located inside a `cust:panelCustomizable` tag in the Structure window as shown in [Figure 7-5](#). A child `Panel Customizable` component is added by default in the `Layout Customizable` component. Additionally, a `Panel Customizable` component is added within each facet of the `Layout Customizable` component. These `Panel Customizable` components enable you to add content inside the `Layout Customizable` component at runtime.

The `Panel Customizable` added as a direct child provides the main area—the central area in a layout at runtime. The `Panel Customizable` components added within the two default `Layout Customizable` facets provide the two content areas, A and B. When you select a predefined layout at runtime, these three areas are arranged to display content in the selected pattern. See [Predefined Layout Types](#) for more information about how the content is laid out for each layout type.

Note: In a `oneColumn` layout, A and B are rendered only if the `Panel Customizable` components contain child components.

Figure 7-5 *Layout Customizable Component*

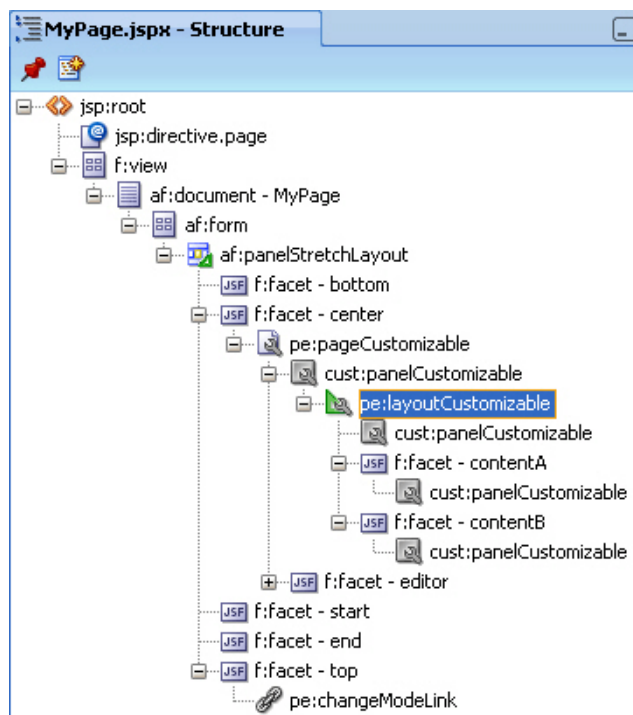

7.1.6 How to Enable Component Customization Using Show Detail Frame Components

When you want to enable customizations such as moving, minimizing, or removing components, you can drop a `Show Detail Frame` component inside a `Panel Customizable` component on the page. You can then add a component inside the `Show Detail Frame`.

Note: Each `Show Detail Frame` component should have only one direct child component. If you add multiple child components, then only the first one is rendered. The other direct child components are not rendered at design time or runtime.

If multiple components must be enclosed in a `Show Detail Frame`, then add a grouping component like `Panel Group Layout` or `Panel Customizable` to the `Show Detail Frame` component and then include the ADF Faces components or other content within this grouping component.

Use the `Show Detail Frame` component to enable customizations in View and Edit modes of the page. Changes made in View mode are available to that user only, and changes made in Edit mode are available to all application users.

To add a `Show Detail Frame` component to the page:

1. From the Component Palette, select **Oracle Composer**.
2. Drag a **Show Detail Frame** component to the Structure window and drop it inside a `Panel Customizable` component.

The `Show Detail Frame` should be nested in a `Panel Customizable` component on the page.

3. The required attributes for a `Show Detail Frame` component are set by default when you add the component to the page.

Optionally, you can set any other attributes by referring to [Table B-7](#) in [Section B.1, "Oracle Composer Component Properties."](#)

The `cust:showDetailFrame` tag is added inside the `cust:panelCustomizable` tag as show in [Figure 7-6](#).

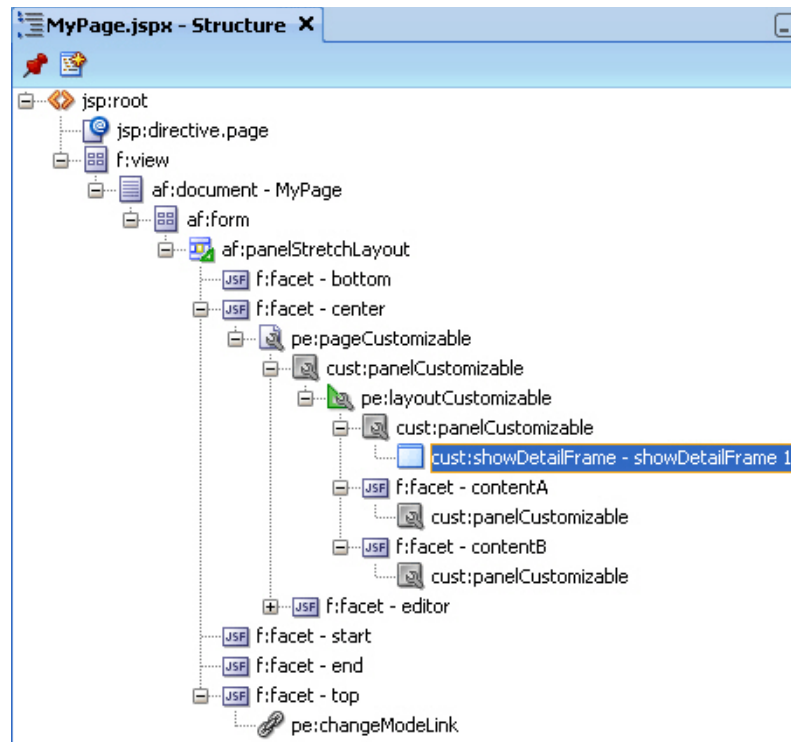
Figure 7-6 Show Detail Frame Component

For a better understanding of this type of task, see [Section 7.2, "Designing Editable Pages Using Oracle Composer Components: Example."](#)

7.1.7 How to Create a Page Template for Creating Customizable Pages

If you plan to create many customizable pages in your application, you can base the pages on an ADF page template in which you have enabled customization. By adding Oracle Composer components to the template itself, you can save the effort required to add these components to each customizable page.

To create a page template and enable customization on it:

1. In the Application Navigator in JDeveloper, go to the ViewController project of the application in which you want to create the template, right click the ViewController project, and choose **New**.
2. In the New Gallery, expand **Web Tier**, select **JSF** and then **JSF Page Template**, and click **OK**.
3. In the Create JSF Page Template dialog, enter a file name for the template, select a layout, and declare a new facet.
4. Click **OK**.
5. In the template, add a **Change Mode Link** or **Change Mode Button** component above the **Panel Stretch Layout** component.
6. Add a **Page Customizable** component within the **center facet** of the **Panel Stretch Layout** component.
7. Delete the child **Panel Customizable** component from the **Page Customizable** and add a **Panel Group Layout** component in its place.
8. Set the **layout** attribute on the **Panel Group Layout** to **scroll**.

9. Add a `Facet Ref` component inside the `Panel Group Layout` and specify the same name that you used to declare the facet in step 3. The template displays the facet as shown in [Figure 7-7](#).

Figure 7-7 New Page Template File

10. Save the template file.

You can now create customizable pages based on this template. Once you create a page, you can add a `Panel Customizable` or `Layout Customizable` component inside the facet displayed on the new page. You can then add page content within the `Panel Customizable` or `Layout Customizable` component.

7.1.8 How to Enable Customization in a Populated Page

When you have an existing ADF application with JSPX pages that are populated with content, and you want to enable customization, you can do so by moving all content inside a `Page Customizable` component.

You must first add the `Page Customizable`, then a `Layout Customizable`, and then the required hierarchy of `Panel Customizable` and `Show Detail Frame` components. Drag each of the existing components and drop them onto suitable locations inside the `Page Customizable`.

Note: For best results, move components using the Structure window and *not* by editing the source code.

7.1.9 What Happens When You Add Oracle Composer Components

When you add a `Page Customizable` component to the page, the following configurations are performed automatically:

- A default Resource Catalog definition file, `default-catalog.xml`, is configured in the application. The `default-catalog.xml` file is located in the `<Application_Root>\mds\oracle\adf\rc\metadata` directory. To add components to the default Resource Catalog available to end users of your application, see [Chapter 12, "Configuring the Resource Catalog for Oracle Composer."](#)
- A Resource Catalog Viewer is configured for the application. At runtime, Oracle Composer provides users the option to add resources from this viewer to the page.
- The `web.xml` file available in the `<Application_Root>\<Project_Name>\public_html\WEB-INF` directory is updated to configure the MDS JSP provider.

- The `ComposerChangeManager` is configured in the application's `web.xml` file, which is available in the `<Application_Root>\<Project_Name>\public_html\WEB-INF` directory. For more information, see [Section 9.10, "Configuring the Persistence Change Manager."](#)
- When you create an application, a minimal `adf-config.xml` file is also created. When you add a `Page Customizable` to an application page, the required configuration is added to the `adf-config.xml` file. For example, change persistence is configured in the `adf-faces-config` section in this file. For more information, see [Section 9.10, "Configuring the Persistence Change Manager."](#)
- The `DataBindings.cpx` file in the `<Application_Root>\<Project_Name>\public_html\WEB-INF\adfmsrc\<Project_Name>` directory, is updated to enable the presence of task flows on the page.
- The page definition file is updated with the binding for the Oracle Composer task flow, which is available as part of the WebCenter Framework extension JAR file. [Example 7-2](#) shows the code in the page definition file after a `Page Customizable` component is added to an application page.

Example 7-2 Page Definition File After Adding Page Customizable Component

```
<?xml version="1.0" encoding="UTF-8" ?>
<pageDefinition xmlns="http://xmlns.oracle.com/adfm/uimodel"
                version="11.1.1.54.55" id="MyPagePageDef"
                Package="view.pageDefs">
  <parameters/>
  <executables>
    <variableIterator id="variables"/>
    <taskFlow id="pageeditorpanel"
              taskFlowId="#{pageEditorBean.pageEditorPanel}"
              xmlns="http://xmlns.oracle.com/adf/controller/binding"/>
  </executables>
  <bindings/>
</pageDefinition>
```

See Also: [Section B.2, "Oracle Composer-Specific Files and Configurations"](#) for information about files that are created or modified when you add Oracle Composer components.

7.1.10 What Happens at Runtime

At runtime, users can perform all the tasks described [Section 5.3, "Personalizing Capabilities in Page View Mode"](#) and [Section 5.4, "Editing Capabilities in Design View in Page Edit Mode."](#)

Each Oracle Composer component provides runtime capabilities that are described in [Section 5.6, "Oracle Composer Components."](#)

Note: Runtime customizations that you perform on a page are not carried over when you deploy the application to a target server.

7.1.11 What You May Need to Know When Designing Editable Pages

When adding Oracle Composer components to your customizable page, consider the following:

- To enable runtime customization of components, add only one `Page Customizable` to a page.

Note: Do *not* add a second `Page Customizable` component to your page. Only the first `Page Customizable` component is picked up when you run the page.

- Ensure that the `Page Customizable` component has only one direct child component.

When you add multiple direct child components at design time, only the first child component is rendered at runtime. The first child component is stretched to fit the page. All other direct child components are ignored and not rendered on the page.

- Place all components you want to be customizable within the `Page Customizable` component.
- To enable runtime editing, you *must* ensure that the `ID` attribute is defined on all components on the page. Runtime editing of components that have no `ID` value is not supported in Oracle Composer.

If your page includes components with no `ID` value, then you may encounter problems while editing the page in Oracle Composer.

- To ensure that the `Change Mode Link` or `Change Mode Button` is displayed properly at runtime, in the Structure window, add it above the `Page Customizable` component.
- To enable View mode personalization, place a `Show Detail Frame` component within a `Panel Customizable` component.
- Use a `Show Detail Frame` to enclose a single child only. If you must enclose multiple components in a `Show Detail Frame`, then place a grouping component, such as a `Panel Group Layout` or `Panel Customizable`, within the `Show Detail Frame` component and then place the ADF Faces components or other content within this grouping component.
- Portlets need not be placed within `Show Detail Frame` components. Portlets come equipped with a header and display options that are similar to `Show Detail Frame` components.

7.2 Designing Editable Pages Using Oracle Composer Components: Example

In this example, assume you want to create a page that is customizable at runtime. The page is named `MyPage.jspx` in a WebCenter application named `MyWebCenterApp`.

To create a customizable page:

1. Create a WebCenter application named `MyWebCenterApp` by performing the steps in [Section 3.2, "Creating a WebCenter Application."](#)
2. Create a JSPX page named `MyPage.jspx` by performing the steps in [Section 3.3, "Creating WebCenter Application-Enabled Pages."](#)
3. Add a `Panel Stretch Layout` to `MyPage.jspx`.

Note: The `Panel Stretch Layout` component stretches the child in the center facet to fill all the available space in the browser. This is true even if you resize the browser. Therefore, by placing your components within this child component, you can ensure that the customizable portion of your page occupies the complete browser area.

4. Add a `Page Customizable` to the center facet by following the steps in [Section 7.1.2, "How to Enable Runtime Customization Using a Page Customizable."](#)
5. Set the border color of the `Page Customizable` to blue to differentiate the editable area from other noneditable areas.

Under the `Style` category in the `Property Inspector` for the `Page Customizable`, click the `Box` tab and set the `Border Color` attribute to `Blue`.
6. Set the border color of child `Panel Customizable` to red.

Under the `Style` category in the `Property Inspector` for the `Panel Customizable`, click the `Box` tab and set the `Border Color` attribute to `Red`.
7. Add a `Change Mode Link` to the top facet of the `Panel Stretch Layout` by performing the steps in [Section 7.1.3, "How to Enable Switching Between Page Modes Using a Change Mode Link or Change Mode Button."](#)
8. Inside the `Panel Customizable` that is a direct child of the `Page Customizable`, add a `Layout Customizable` component by following the steps in [Section 7.1.5, "How to Enable Layout Customization for a Page Using a Layout Customizable."](#)
9. Add `Show Detail Frame` components inside each `Panel Customizable` on the page by performing the steps in [Section 7.1.6, "How to Enable Component Customization Using Show Detail Frame Components,"](#) and set the `text` attribute on the three `Show Detail Frame` components to `Welcome`, `Support`, and `About`, in that order.
10. For the sake of this example, add a `Rich Text Editor` and an `Image` component inside two of the `Show Detail Frame` components that are nested in the `Layout Customizable`.

Drag and drop each of these components from the **ADF Faces** tag library to the required location on the page.

The hierarchy of components on the page is as shown in [Figure 7–8](#).

Figure 7–8 Component Hierarchy in MyPage.JSPX

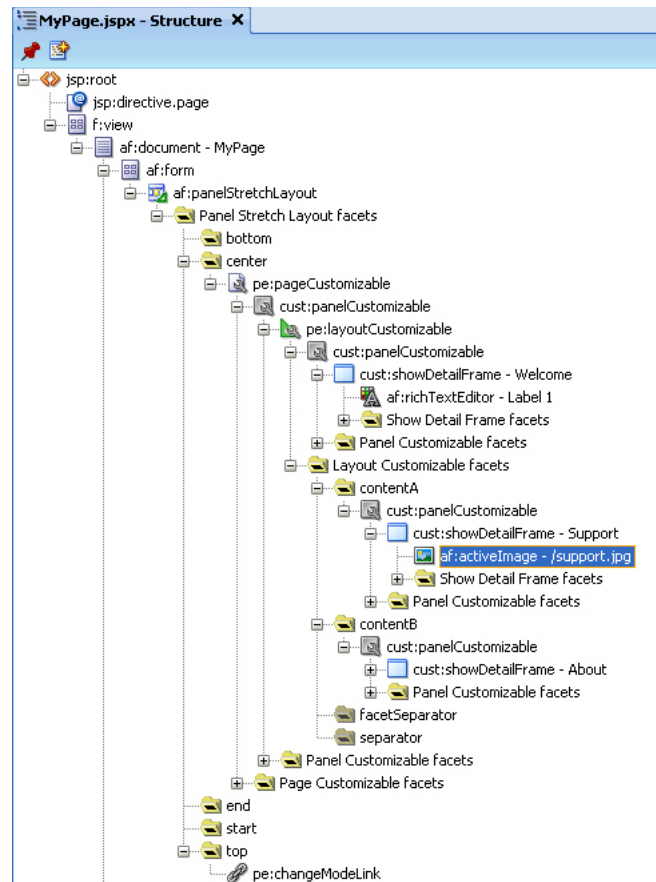

11. Run MyPage .jspx.

The page opens in View mode. Click the **Edit** link on the page to enter Edit mode. The page opens in Oracle Composer. In Oracle Composer, you can perform all editing tasks described in [Section 5.4, "Editing Capabilities in Design View in Page Edit Mode."](#)

[Figure 7–9](#) shows how the page appears in Edit mode at runtime.

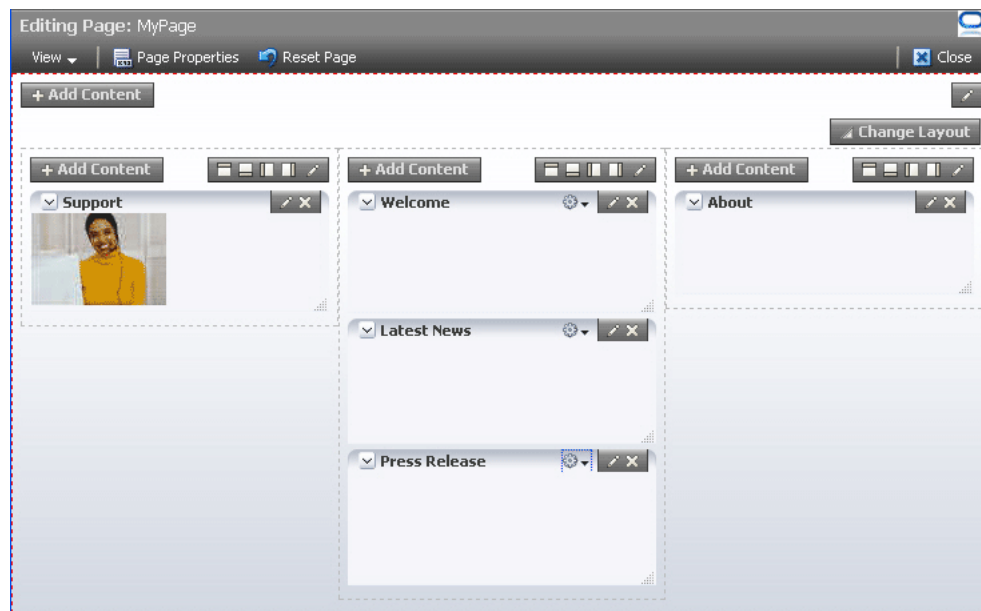
Figure 7–9 MyPage Opened in Oracle Composer

To use this sample page in other examples in this guide, configure ADF security on the application.

To configure security in your application:

1. Configure ADF Security with form-based authentication, generating a default login page.

For more information, see [Section 3.5.1, "How to Configure ADF Security."](#)

2. Create three users `ahunold`, `sking`, and `ngreenbe`.

For the detailed procedure, see [Section 3.5.2, "How to Create an Application Role."](#)

When you run `MyPage.jspx`, a login screen is displayed. You can log in with any of the three user names that you created.

7.3 Populating Pages with Content

After you create an editable page with the required Oracle Composer components, you can populate the page with content just like a regular JSPX page. However, there are certain limitations and recommendations that you must be aware of when adding content to your Oracle Composer-enabled page.

Populating editable pages at design time is like populating any other ADF Faces page. You can drag and drop components from different areas of the IDE onto the page. You can add components like portlets, task flows, and ADF Faces components.

When you drag and drop a component anywhere inside a `Page Customizable` component, the `Id` attribute is set to a unique value. The `Id` attribute is required for editing a component and persisting its changed state. When you add a component to a page at runtime, the `Id` attribute is set automatically.

7.3.1 What You May Need to Know When Adding Content to the Page

Consider the following when adding content to your editable page:

- Add components inside `Panel Customizable` components that are nested in the `Page Customizable` component. This ensures that the components can be edited at runtime.
- You can include any Oracle ADF Faces component or task flow as child component of a `Show Detail Frame` component. However, portlets contain headers similar to those provided by `Show Detail Frame` components and can be added to `Panel Customizable` components directly. There are no additional benefits to including portlets in `Show Detail Frame` components.
- For components that you want to make selectable in Source view in Oracle Composer, ensure the following:
 - The component is compliant with Rich Client framework and generates a client side component
 - The `clientComponent` attribute is set to `true`.
- If your page has the ADF Faces components `Output Text` and `Output Formatted` nested inside a `Page Customizable` component, then ensure that you set the `clientComponent` attribute value. If this attribute value is not set, then you may encounter errors while trying to move or rearrange components on the page at runtime.
- To consume portlets in your editable page, you must first register the portlet producers with your application. See [Chapter 34, "Consuming Portlets"](#) for details.

7.3.1.1 Considerations for Adding Task Flows

Users can personalize, customize, and edit task flows that are added to a customizable page. In a secured application, users with `Customize` permission on the task flow can also edit components on the task flow's page.

Consider the following points when adding task flows to your customizable page:

- To provide a consistent user experience in terms of look and feel, layout design, and interaction, and to avoid problems, such as too much white space, too many scroll bars, or slow, jerky, and unpredictable responses when displaying large data sets, ensure that the task flows are created by following the guidelines in [Appendix D, "Guidelines for Creating Task Flows to Be Used in Oracle Composer-Enabled Pages."](#)
- In a secured application, to enable users to view task flow content in Oracle Composer, ensure that the task flow has a `TaskFlowPermission` grant in the application's `jazn-data.xml` file, with at least `View` action provisioned.
- In a secured application, to enable users to edit components on the task flow's page, ensure that the task flow has a `TaskFlowPermission` grant in the application's `jazn-data.xml` file, with `Customize` action provisioned.
- Ensure that you specify valid values for all required parameters on the task flow.

For more information, see [Section 11.6, "Applying Task Flow Restrictions."](#)

7.4 Troubleshooting Oracle Composer Problems

This section provides information to assist you in troubleshooting problems you may encounter while using Oracle Composer.

Configuring ADF Logging for Oracle Composer

While creating your applications in JDeveloper, you can use the JDeveloper debugging tools to easily find errors in your web pages or page definition files. You can also set up the Java logger to display Java diagnostic messages. For detailed information about configuring logging, see the chapter titled "Testing and Debugging ADF Components" in the *Oracle Fusion Middleware Fusion Developer's Guide for Oracle Application Development Framework*. To configure logging for Oracle Composer, perform the tasks in that guide and ensure that the `oracle.adf.view.page.editor` and `oracle.adfinternal.view.page.editor` packages are configured in the `logging.xml` file, with the desired logging level.

Problem

When you run a page, the following error displays:

```
java.lang.IllegalStateException: The expression
"#{bindings.pageeditorpanel.regionModel}"
(that was specified for the RegionModel "value" attribute of the region component
with id "pePanel")
evaluated to null. This is typically due to an error in the configuration of the
objects referenced by this expression. If it helps, the expression
"#{bindings.pageeditorpanel}" evaluates to "null". If it helps, the expression
"#{bindings}" evaluates to "view_untitled1PageDef". Now using an empty RegionModel
instead.
```

Solution

This error occurs if a page containing the Page Customizable component does not have the required task flow binding in its page definition file. Ensure that the page definition file contains the following valid entry under the `<executables>` node:

```
<taskFlow id="pageeditorpanel"
taskFlowId="#{pageEditorBean.pageEditorPanel}"xmlns="http://xmlns.oracle.com/adf/c
ontroller/binding"/>
```

This error may also occur if your page is based on a page template and that page template contains the Page Customizable component. In such a case, the `af:pageTemplate` tag does not contain the `value="#{bindings.pageTemplateBinding}"` attribute.

Ensure that the page definition file has the following entry under the `<executables>` node:

```
<page path="view.pageDefs.templateDef1PageDef"
id="pageTemplateBinding" Refresh="ifNeeded"/>
```

Problem

Users cannot switch to Edit mode. The Edit link (Change Mode Link or Change Mode Button) appears disabled.

Solution

The user may have only view privilege on the page. Ensure that the user has the edit privilege on the page. For the page template on which the page is based, it is sufficient to have only view privilege.

Problem

Users encounter an exception while wiring events in the Component Properties dialog in Oracle Composer.

Solution

This error occurs if your application page includes both ADF Data Visualization components and Oracle Composer components.

Register the `DvtElementObjectFactory` class with the Oracle ADF `FactoryManager` object by adding the following code to the application class that gets loaded the earliest:

```
...
import oracle.adfdt.model.dvt.objects.DvtElementObjectFactory;
import oracle.adfdt.model.managers.FactoryManager;
...
static
{
FactoryManager.getInstance().registerFactory(new DvtElementObjectFactory());
}
```

Extending Runtime Editing Capabilities Using Oracle Composer

This chapter describes how to use Oracle Composer's declarative and programmable extensibility mechanism to customize Oracle Composer to suit your business needs. It contains the following sections:

- [Section 8.1, "Overview of Extensibility Options"](#)
- [Section 8.2, "Creating Oracle Composer Add-Ons"](#)
- [Section 8.3, "Creating Custom Property Panels"](#)
- [Section 8.4, "Extending the Expression Builder"](#)
- [Section 8.5, "Configuring Event Handlers for Oracle Composer UI Events"](#)
- [Section 8.6, "Configuring Drop Handlers in the Oracle Composer Catalog"](#)
- [Section 8.7, "Defining Property Filters"](#)
- [Section 8.8, "Enabling Parameter Support on the Customization Manager Task Flow"](#)
- [Section 8.9, "Customizing the Oracle Composer Toolbar"](#)
- [Section 8.10, "Troubleshooting Problems with Oracle Composer Extensibility Features"](#)

8.1 Overview of Extensibility Options

Oracle Composer provides a framework on which to build customizable application pages. In addition to its default capabilities, you can extend the Oracle Composer framework to augment the runtime capabilities available to end users. You must configure the extensions in your application's `adf-config.xml` file and the Oracle Composer extension file, `pe_ext.xml`. For information about these files, see [Section 8.1.8, "Configuration Files."](#)

This section describes the options available for extending Oracle Composer runtime capabilities declaratively. It contains the following subsections:

- [Section 8.1.1, "Oracle Composer Add-Ons"](#)
- [Section 8.1.2, "Oracle Composer Custom Property Panels"](#)
- [Section 8.1.3, "Oracle Composer Events Handlers"](#)
- [Section 8.1.4, "Drop Handlers."](#)
- [Section 8.1.5, "Component Property Filters"](#)

- [Section 8.1.6, "Customization Manager"](#)
- [Section 8.1.7, "Oracle Composer Toolbar Customization"](#)

8.1.1 Oracle Composer Add-Ons

The Page Properties and Reset Page buttons on the Oracle Composer toolbar ([Figure 8–1](#)) are examples of add-ons. Click these buttons to display panels for editing page properties and resetting page customizations. Typically, add-ons are custom task flows that are rendered as buttons on the Oracle Composer toolbar in page Edit mode. You can create add-ons that appear along with the Page Properties and Reset Page add-ons. For example, you can create an add-on to display page revision history so that it displays a Revisions button on the Oracle Composer toolbar. Clicking this button would display the page's revision history. You can also replace the Page Properties and Reset Page add-ons with custom add-ons that you create.

Figure 8–1 Default Add-Ons on the Oracle Composer Toolbar

The process of configuring custom add-ons includes creating the task flows, packaging them into JAR files, and defining them in the Oracle Composer extension file. For more information, see [Section 8.2, "Creating Oracle Composer Add-Ons."](#)

8.1.2 Oracle Composer Custom Property Panels

The Component Properties dialog displays categories of attributes on different tabs. Each tab can be referred to as a property panel. The default Component Properties dialog in Oracle Composer is analogous to the Oracle JDeveloper Property Inspector. You can create and register custom property panels for a component, populate them with component properties, and display them as tabs along with the default tabs in the Component Properties dialog.

The process of configuring custom property panels includes creating them as task flows, packaging them into JAR files, and defining them in the Oracle Composer extension file. For more information, see [Section 8.3, "Creating Custom Property Panels."](#)

8.1.3 Oracle Composer Events Handlers

Oracle Composer provides an intuitive user interface for editing pages at runtime. This includes such UI components as the Save, Close, and Delete buttons. When a user clicks a button or icon in Oracle Composer, an event handler ensures that a specific action is performed. An event handler is the code that is called back by Oracle Composer when a composer event is invoked. Each UI event in Oracle Composer is associated with an event handler. Sometimes it may be necessary to augment Oracle Composer's innate capabilities by performing a different action or multiple actions on invoking an event. For example, when a user clicks Save, in addition to the save operation that Oracle Composer provides by default, you might want to configure the application to perform additional tasks such as cleaning up cached information and connections to resources. You can accomplish this with event handlers. For more information, see [Section 8.5, "Configuring Event Handlers for Oracle Composer UI Events."](#)

8.1.4 Drop Handlers

Oracle Composer Catalog provides resources that users can add to their pages. An Add link next to a resource name enables users to add it to the page. Oracle Composer provides *drop handlers* to handle the add operation in the Catalog. Drop handlers are Java classes registered with Oracle Composer and called when users click an Add link in the Oracle Composer Catalog. By default, a drop handler is configured for each resource in the Catalog. If you want to provide complete control of the drop action to the resource, you can create additional drop handlers for that resource. The Add link then displays a context menu with different options for adding the resource to the page. You can create one or more drop handlers to handle different flavors for resources in your Catalog. For more information, see [Section 8.6, "Configuring Drop Handlers in the Oracle Composer Catalog."](#)

8.1.5 Component Property Filters

The Component Properties dialog displays properties of a selected component. By default, Oracle Composer filters certain component properties and displays a subset of properties to users. You can define filters declaratively to further hide properties that the user need not see, or to show properties that are hidden. For more information, see [Section 8.7, "Defining Property Filters."](#)

8.1.6 Customization Manager

Customization Manager is a task flow that enables users to download, upload, reset, and delete customizations on objects like pages and task flows. You can configure the Customization Manager either in Oracle Composer or outside of it, on some administrative page. For information about configuring and using Customization Manager, see [Section 8.8, "Enabling Parameter Support on the Customization Manager Task Flow."](#)

8.1.7 Oracle Composer Toolbar Customization

The default Oracle Composer toolbar displays elements on two rows. The first row displays the page name and status indicator, and the second row displays the View menu, Page Properties button, Reset Page button, and Close button, as shown in [Figure 8–2.](#)

Figure 8–2 Oracle Composer Toolbar with Default Elements

You can customize the toolbar by adding, deleting, or rearranging elements. You can also override existing elements with custom elements. For example, you can remove the message showing the page name if you do not want users to see the name of the page they are editing.

For information about customizing the Oracle Composer toolbar, see [Section 8.9, "Customizing the Oracle Composer Toolbar."](#)

8.1.8 Configuration Files

Before you start with the extensibility configurations described in this chapter, there are two important configuration files that you must know about. Most of the extensions discussed in this chapter are defined in these files:

- Oracle Composer extension file (`pe_ext.xml`)

The Oracle Composer extension file, `pe_ext.xml`, enables you to extend the editing capabilities provided by Oracle Composer. Within this file you can add elements to register new Oracle Composer add-ons and custom property panels, selectively render panels, register event handlers, and define property filters. The `pe_ext.xml` file is not available in your application by default. You must create it the first time you perform such tasks as including add-ons, property panels, or event handlers. Create this file in the `META-INF` directory under the project's Web context root or in the `application_home/project/src/META-INF` directory. When you run the application, the `pe_ext.xml` file is picked up from the JAR file included in the application classpath. Your application can include more than one extension file. However, you must ensure that the JARs containing the extension files are available on the application classpath so that the `pe_ext.xml` files are picked up for processing. Every JAR with a `pe_ext.xml` in its `META-INF` folder is processed, and the Composer extensions are loaded and combined. For information about the different elements you can define in `pe_ext.xml` to extend Oracle Composer capabilities, see [Section B.2.1, "pe_ext.xml."](#)
- Application's `adf-config.xml` file

The `adf-config.xml` file specifies application-level settings that are usually determined at deployment and often changed at runtime. When you perform such tasks as registering new add-ons and custom property panels in Oracle Composer, or creating customization layers, you must add appropriate entries in the `adf-config.xml` file. The `adf-config.xml` file is created automatically when you create an application, and when you add a `Page Customizable` component to the page, certain configurations are added to this file.

For information about the Oracle Composer-specific configurations you can make in `adf-config.xml`, see [Section B.2.2, "adf-config.xml."](#)

8.2 Creating Oracle Composer Add-Ons

Oracle Composer provides the following default add-ons for runtime editing:

- Page Properties

This dialog opens when users click the Page Properties button on the Oracle Composer toolbar. The Page Properties dialog displays the current page's properties and enables users to modify property values.
- Reset Page

The Reset Page dialog opens when users click the Reset Page button on the Oracle Composer toolbar. The Reset Page dialog enables users to remove customizations made to a page and reset it to a previously-saved version or to its original out-of-the-box state. For more information, see [Section 5.4.12, "Reset Page."](#)

In addition to these, you can register new add-ons with Oracle Composer. For example, you can create an add-on to display page revision history so that it displays a Revisions button on the Oracle Composer toolbar. Clicking this button would display the page's revision history.

This section contains the following topics:

- [Section 8.2.1, "How to Create and Register Add-Ons"](#)
- [Section 8.2.2, "What Happens at Runtime"](#)
- [Section 8.2.3, "How to Exclude Oracle Composer Default Add-Ons"](#)

- [Section 8.2.4, "How to Display the Customization Manager Add-On"](#)
- [Section 8.2.5, "How to Selectively Display Add-Ons"](#)

8.2.1 How to Create and Register Add-Ons

You can create and register custom task flows that can be invoked from buttons on the Oracle Composer toolbar. All registered add-ons have an associated button that displays on the toolbar.

This section steps through the procedure of creating an add-on and registering it with Oracle Composer. It includes an example that demonstrates how to create an add-on that displays information about the Fusion Order Demo (FOD) application. The example add-on renders an **About FOD** button on the Oracle Composer toolbar ([Figure 8–3](#)) that users can click to invoke a task flow that contains information about FOD.

Figure 8–3 About FOD Button in Oracle Composer Toolbar

This section contains the following subsections:

- [Section 8.2.1.1, "Creating an Add-On Task Flow"](#)
- [Section 8.2.1.2, "Registering Add-Ons with Oracle Composer"](#)
- [Section 8.2.1.3, "Registering Add-Ons in adf-config.xml"](#)

8.2.1.1 Creating an Add-On Task Flow

Oracle Composer add-ons are task flows you create using JSPX pages or page fragments.

To create an add-on:

1. In your WebCenter application project, create a JSFF file called `custompanelview.jsff`:
 - a. From the **File** menu, select **New**.
 - b. In the New Gallery dialog, expand **Web Tier**, select **JSF**, then **JSF Page** or **JSF Fragment**.
 - c. Click **OK**.
2. Design the fragment by adding the code shown in [Example 8–1](#).

Example 8–1 Sample code in the JSFF Fragment

```
<?xml version='1.0' encoding='UTF-8'?>
<jsp:root xmlns:jsp="http://java.sun.com/JSP/Page" version="2.1"
  xmlns:af="http://xmlns.oracle.com/adf/faces/rich">
  <af:panelGroupLayout id="pnlgrp1" layout="vertical" halign="center">
    <af:spacer id="sp1" height="20" />
    <af:image id="customimage"
      source="/images/FusionOrderDemoLogo.jpg"
      shortDesc="Fusion Order Demo Logo"/>
    <af:spacer id="sp2" height="20"/>
    <af:outputText id="output1" value="Fusion Order Demo (FOD) is a sample
```

```
shopping cart application based on Oracle ADF Framework.
It also uses the Webcenter Framework to enable Collaboration,Customization and
Personalization features."/>
    <af:spacer id="sp3" height="20"/>
    <af:outputText id="output2" value="Build : 11.1.1"
        inlineStyle="font-weight:bold;"/>
</af:panelGroupLayout>
</jsp:root>
```

Note: At runtime, the add-on panel is automatically sized to fit the content in this fragment.

3. Create a task flow definition called `custom-panel-task-flow`:
 - a. From the **File** menu, choose **New**.
 - b. In the New Gallery dialog, expand **Web Tier**, select **JSF**, then **ADF Task Flow**.
 - c. Click **OK**.
4. Drop the `custompanelview.jsff` fragment that you created onto the task flow definition.

See Also: "Getting Started with ADF Task Flows" in *Oracle Fusion Middleware Fusion Developer's Guide for Oracle Application Development Framework* for information about creating task flows.

5. Save the task flow definition file.

Optionally, if you create the task flow in one application but want to consume it in another application, you must first package the task flow in an ADF library and add the resulting JAR in the consuming application.

To package the task flow in an ADF library:

1. Create a deployment profile for the task flow:
 - a. Right-click **ViewController** and choose **New**.
 - b. In the New Gallery, expand **General**, select **Deployment Profile**, and then **ADF Library JAR File**, and click **OK**.
 - c. In the Create Deployment Profile -- ADF Library JAR File dialog, enter a name for your deployment profile and click **OK**.
 - d. In the ADF Library JAR Deployment Profile Properties dialog, click **OK**.
 - e. In the Project Properties dialog, click **OK**.
2. In the Application Navigator, right-click the project folder, choose **Deploy**, *deployment profile name*, **to**, and then choose **to ADF Library JAR file**. This creates a **deploy** folder including the JAR file, in the project folder located at `<Application_Root>\ViewController\deploy\.`

You can add this JAR file to any application in which you want to consume the add-on.

8.2.1.2 Registering Add-Ons with Oracle Composer

After you create the task flows, you must register them with Oracle Composer so that they are displayed on the Oracle Composer toolbar along with the default options.

To register an add-on with Oracle Composer:

1. If it does not already exist, create the Oracle Composer extension file, `pe_ext.xml` in the `META-INF` directory under the project's Web context root (for example, in the `APPLICATION_HOME\ViewController\src\META-INF` directory):

- a. From the **File** menu, select **New**.
- b. In the New Gallery dialog, expand **General**, select **XML**, then **XML Document**.
- c. Click **OK**.

Name the file `pe_ext.xml`.

2. Add an `<addon-config>` element in the file, with a nested `<panels>` element.
3. Add one `<panel>` element for each task flow that you want to register as an add-on.

Any number of panels can be declared under the `<panels>` element in the extension file.

[Example 8-2](#) shows the code of the extension file with a `<panel>` entry.

Example 8-2 Oracle Composer Extension File

```
<?xml version="1.0" encoding="US-ASCII" ?>
<pe-extension xmlns="http://xmlns.oracle.com/adf/pageeditor/extension">
  <addon-config>
    <panels>
      <panel name="oracle.fod.custom.panel" title="About FOD"
        icon="http://myforums.oracle.com/jive3/images/question-pts-available-16x16.gif"
        taskflow-id="/WEB-INF/custom-panel-task-flow.xml#custom-panel-task-flow" />
    </panels>
  </addon-config>
</pe-extension>
```

For more information about the `addon-config` and other nested elements, see [Section B.2.1.1, "addon-config"](#).

8.2.1.3 Registering Add-Ons in `adf-config.xml`

To register an add-on, you must add a reference to it in the application's `adf-config.xml` file. Add the `addon-panels` entry to define new add-ons.

To register add-ons in the `adf-config.xml` file:

1. Open the application's `adf-config.xml` file, located in the `ADF META-INF` folder under `Descriptors` in the Application Resources panel.
2. Add the following namespace within the `adf-config` element in the file:

```
xmlns:pe="http://xmlns.oracle.com/adf/pageeditor/config"
```
3. Add a `<page-editor-config>` entry with the namespace and include an `<addon-panels>` entry.

When you register a custom add-on, the default add-ons are not displayed in Oracle Composer by default. To display all the default add-ons, you must set the

show-default-addons attribute on the <addon-panels> tag to true. The default value for this attribute is false.

Within <addon-panels>, add <addon-panel> entries for the new panels, as shown in [Example 8-3](#).

The name attribute must contain the name you used to register the panel in the Oracle Composer extension file.

Example 8-3 New Add-On Referenced in adf-config.xml

```
<pe:page-editor-config xmlns="http://xmlns.oracle.com/adf/pageeditor/config">
  <addon-panels show-default-addons="true">

    <addon-panel name="oracle.fod.custom.panel" />

  </addon-panels>
</pe:page-editor-config>
```

Note: If you do not specify any <addon-panel> entries under <addon-panels>, then only the default options are displayed in Oracle Composer.

For information about the Oracle Composer-specific configurations you can make in adf-config.xml, see [Section B.2.2, "adf-config.xml."](#)

8.2.2 What Happens at Runtime

Custom add-ons that you register with Oracle Composer are rendered on the Oracle Composer toolbar along with the default add-ons.

In the example, an About FOD button is rendered on the Oracle Composer toolbar ([Figure 8-4](#)).

Figure 8-4 About FOD Button in Oracle Composer Toolbar

Clicking this button displays the About FOD task flow ([Figure 8-5](#)).

Note: The add-on panel is automatically sized to fit the content inside the task flow.

Figure 8–5 About FOD Task Flow

You can see a similar implementation in the `StoreFrontModule` in the Fusion Order Demo application. For information about this application, see [Chapter 2, "Introduction to the WebCenter Sample Application."](#)

8.2.3 How to Exclude Oracle Composer Default Add-Ons

You can choose to show or hide the Page Properties, Reset Page, and Customization Manager buttons on Oracle Composer toolbar. To hide any of these add-ons, you must set the `show-default-addons` attribute on `<addon-panels>` to `true`, add an entry for the default add-on you want to hide, and set the `rendered` attribute on that add-on to `false`.

[Example 8–4](#) shows the code to hide the Page Properties add-on.

Example 8–4 The `adf-config.xml` File with the Reset Page Option Excluded

```
<addon-panels show-default-addons="true">
  <!-- Hide the Reset Page add-on -->
  <addon-panel name="oracle.adf.pageeditor.addonpanels.page-reset"
rendered="false"/>
  . . .
</addon-panels>
```

The excluded add-on (Reset Page) is not displayed on the Oracle Composer toolbar. The other default add-ons are displayed on the toolbar in the default order.

8.2.4 How to Display the Customization Manager Add-On

The Customization Manager is an Oracle Composer add-on that enables users to manage customizations on task flows, pages, and page fragments on a given page. For more information, see [Section 5.4.15, "Manage Customizations."](#)

The Customization Manager add-on is available in the Oracle Composer library, but is not rendered by default. You can enable it by configuring it in your application's `adf-config.xml` file using an `<addon-panel>` element, as shown in the following example:

```
<addon-panels show-default-addons="true">
  <addon-panel name="oracle.adf.pageeditor.addonpanels.customization-manager"/>
  . . .
```

```
</addon-panels>
```

This configuration ensures that the Oracle Composer toolbar displays the Customization Manager button as shown in [Figure 8–6](#).

Figure 8–6 Customization Manager Button

8.2.5 How to Selectively Display Add-Ons

Depending on your business requirement, you may need to selectively hide the add-ons available to different users in Oracle Composer. To selectively hide an add-on, you must set the `show-default-addons` attribute on `<addon-panels>` to `true`, add an entry for the default add-on you want to hide, and set the `rendered` attribute for that add-on to `false` using an EL expression, as shown in [Example 8–5](#).

Example 8–5 rendered Attribute Setting in the `adf-config.xml` File

```
<addon-panels show-default-addons="true">
  <addon-panel name="oracle.adf.pageeditor.addonpanels.page-reset"
    rendered="#{securityBean.userInPageResetRole}" />
  . . .
</addon-panels>
```

In this example, the `securityBean` backing bean returns either `true` or `false`, depending on the role of the logged-in user. If the returned value is `false`, Oracle Composer does not display the Reset Page button on the Oracle Composer toolbar. If the returned value is `true`, Oracle Composer displays the Reset Page button.

Note: If you hide the Reset Page button on the Oracle Composer toolbar, the Reset Task Flow button displayed while editing task flow content is also hidden.

The default value for `rendered` is `true`. That is, if you do not specify a `rendered` attribute for an add-on, the add-on is always displayed.

8.3 Creating Custom Property Panels

Oracle Composer displays the properties of a component in the Component Properties dialog when a user clicks the **Edit** icon on the component. The Component Properties dialog provides a series of tabs. Each tab displays a group of related attributes. The attributes have associated values that control a component's behavior and visual style properties. For example, the Style tab displays the component's style-related properties, such as width, height, and background color.

Similarly, when a user clicks the **Page Properties** button, a Page Properties dialog opens with its own series of tabs. These tabs contain display-related page properties, page parameters, and security settings.

You can create and register custom property panels to render along with the tabs displayed in the Component Properties or Page Properties dialog. In addition, you can

remove the default panels or replace them with custom property panels. For example, you can develop a friendlier property panel for an `Image` component by displaying a picker for its `Source` property. This would make it easier for users to select an image from the available options.

This section describes how to create custom property panels. It also describes how to exclude, override, and selectively render default property panels. It contains the following subsections:

- [Section 8.3.1, "How to Create and Register Custom Property Panels"](#)
- [Section 8.3.2, "What Happens at Runtime"](#)
- [Section 8.3.3, "How to Exclude Default Property Panels"](#)
- [Section 8.3.4, "How to Override Default Property Panels"](#)
- [Section 8.3.5, "How to Selectively Render Property Panels"](#)

8.3.1 How to Create and Register Custom Property Panels

Creating a custom property panel is similar to creating an add-on. That is, you create custom property panels as task flows and register them in the Oracle Composer extension file. You can configure a custom property panel to display in the Component Properties dialog always. Alternatively, you can configure the panel to display only when a particular component or task flow is selected for editing.

This section describes how to create and register a custom property panel. It contains the following subsections:

- [Section 8.3.1.1, "Creating a Custom Property Panel"](#)
- [Section 8.3.1.2, "Registering a Custom Property Panel for a Component"](#)
- [Section 8.3.1.3, "Registering a Custom Property Panel for a Task Flow"](#)

8.3.1.1 Creating a Custom Property Panel

Property panels provide a means of editing page or component properties. For example, a user can click the **Edit** icon on a selected task flow and modify its parameter values and change its visual attributes in the Component Properties dialog.

Oracle Composer enables you to associate property panels with components and task flows. When a user clicks the **Edit** icon on the component or task flow, Oracle Composer opens the Component Properties dialog and displays the custom property panels you associated with the object along with the default property panels.

The steps for creating a custom property panel and declaring it in the Oracle Composer extension file are similar to those for creating and declaring Oracle Composer add-ons. For detailed information, see [Section 8.2.1.1, "Creating an Add-On Task Flow"](#) and [Section 8.2.1.2, "Registering Add-Ons with Oracle Composer."](#)

8.3.1.2 Registering a Custom Property Panel for a Component

After declaring a custom property panel in the extension file, you must also register it in the extension file and associate it with a component, if required. Registering a custom property panel ensures that the panel displays automatically in the Oracle Composer Component Properties and Page Properties dialog.

Use the `property-panels` element to register the custom property panel in the `pe_ext.xml` file and to associate the custom panel with a component.

To register a property panel for a component:

1. Create an Oracle Composer extension file, `pe_ext.xml`, if it does not already exist.
For information about creating the extension file, see [Section 8.2.1.2, "Registering Add-Ons with Oracle Composer."](#)
2. Add a `<property-panels>` element inside the `<addon-config>` section in the `pe_ext.xml` file.
3. Add a `<property-panel>` declaration within the `<property-panels>` element.
You can have multiple `<property-panel>` entries.
4. Within the `<property-panel>` element, add a `<component>` element to specify the runtime class name of the component (optional) and a `<panel>` element to specify the name you used to declare the panel in the `<addon-config>` section of the file.

[Example 8–6](#) shows a custom property panel that is associated with a Command Button component by specifying the component's fully qualified class name. For information about Oracle ADF components and their runtime classes, see *Oracle Fusion Middleware Fusion Developer's Guide for Oracle Application Development Framework*.

Example 8–6 Code to Register a Property Panel for a Component

```
<pe-extension xmlns="http://xmlns.oracle.com/adf/pageeditor/extension">
  <addon-config>
    <property-panels>
      <property-panel name="cmdbtn">

<component>oracle.adf.view.rich.component.rich.nav.RichCommandButton</component>
      <panel name="prop.panel.cmdbtn" />
      <panel name="prop.panel.generic" />
    </property-panel>
  </property-panels>
</addon-config>
  . . .
</pe-extension>
```

Note: When registering a property panel, if you do not associate it with a component or task flow, then the registered panel is rendered for all pages, task flows, and components in the Component Properties and Page Properties dialogs.

To configure multiple property panels for a component, you can include multiple `panel` elements within a `property-panel` element. For more information about the `property-panels` element and its nested elements, see [Section B.2.1.2, "property-panels."](#)

8.3.1.3 Registering a Custom Property Panel for a Task Flow

You can define custom property panels for a task flow by registering it with the Oracle Composer extension file. [Example 8–7](#) shows the sample code used to register a custom property panel for a task flow.

A custom property panel registered for a specific task flow appears only when its associated task flow is selected. Otherwise, default property panels appear.

Note: Use task flow-specific custom property panels only to customize task flow parameters or any other aspect of the task flow's working. Note that a custom property panel does not function if its associated task flow is rendered using the Oracle JSF Portlet Bridge.

To register a property panel for a task flow:

1. Add a `<property-panels>` element within the `<addon-config>` element in the `pe_ext.xml` file.

For information about creating the extension file, see [Section 8.2.1.2, "Registering Add-Ons with Oracle Composer."](#)

2. Add a `property-panel` declaration within this.

You can have multiple `property-panel` entries.

3. Add `taskflow-id` and `panel` elements within the `property-panel` element.

Add the `taskflow-id` element to specify the task flow name. Add the `panel` element to specify the name you used to declare the property panel in the `addon-config` section of the file.

[Example 8-7](#) shows a custom property panel associated with a dashboard task flow.

Example 8-7 Code to Register a Property Panel for a Task Flow Instance

```
<pe-extension xmlns="http://xmlns.oracle.com/adf/pageeditor/extension">
  <addon-config>
    <property-panels>
      <property-panel name="dashboard">
        <taskflow-id>/WEB-INF/dashboard-taskflow#prop-panel</taskflow-id>
        <panel name="dashboard.prop-panel" />
      </property-panel>
    </property-panels>
  </addon-config>
  . . .
</pe-extension>
```

Note: When registering a property panel, if you do not associate it with a component or task flow, then the registered panel is rendered for all pages, task flows, and components in the Component Properties and Page Properties dialogs.

You can register multiple `panel` elements within a `property-panel` element. For more information about the `property-panels` element and its nested elements, see [Section B.2.1.2, "property-panels."](#)

8.3.2 What Happens at Runtime

If you associated the custom property panel with a specific component or task flow, at runtime the panel renders as a tab in the Component Properties dialog invoked from the specified component or task flow. If you did not associate the custom property panel with a specific component or task flow, at runtime the custom property panel renders as a tab in both the Page Properties and Component Properties dialogs for all pages, components, and task flows.

Note: In the Component Properties and Page Properties dialogs, custom panels are sized by the tab component containing the task flows. The size of the tab component itself is determined by a rule in the currently-applied skin. This rule is called `af|panelTabbed.ComposerTab`.

8.3.3 How to Exclude Default Property Panels

You can use the `rendered` attribute to show or hide a default property panel in the Page Properties and Component Properties dialogs. Set the attribute value to `true` to show the default property panel; set it to `false` to hide a default property panel.

[Example 8-8](#) shows the `rendered` attribute set to `false` for the Content Style property tab of a `Command Button` component. For information about default property panels, see [Section B.3, "Oracle Composer Default Add-Ons and Property Panels."](#)

Example 8-8 rendered Attribute for a Property Panel

```
<pe-extension xmlns="http://xmlns.oracle.com/adf/pageeditor/extension">
  <addon-config>
    <property-panels>
      <property-panel name="cmdbtn">
        <component>oracle.rich.CommandButton</component>
        <panel name="prop.panel.cmdbtn" />
        <panel name="oracle.adf.pageeditor.pane.content-style-editor"
rendered="false" />
      </property-panel>
    </property-panels>
  </addon-config>
  . . .
</pe-extension>
```

8.3.4 How to Override Default Property Panels

You can override a default property panel with a custom panel by setting the `rendered` attribute on the default panel to `false` and registering your custom panel with the same title that was used for the default panel in the Component Properties or Page Properties dialog. That is, provide the title of the default panel as the value for the `title` attribute within the `panel` element. Your custom property panel is then rendered on the default tab in lieu of the tab's default properties.

For a list of default property panels that you can override, see [Section B.3, "Oracle Composer Default Add-Ons and Property Panels."](#)

8.3.5 How to Selectively Render Property Panels

Custom property panels registered in the application are rendered in the Component Properties dialog when users click the **Edit** icon on a specified component. You can configure your application to render a property panel selectively based on different criteria like the role of a logged-in user, the page being viewed, and so on. To display property panels selectively, you can use an EL value in the `property-panel`'s `rendered` attribute as shown in the following example:

```
<property-panel name="global-but-just" rendered="#{bean.showProperty}">
```

8.4 Extending the Expression Builder

All properties on the Parameters and Display Options tabs in the Component Properties dialog can take Expression Language (EL) expressions. The Expression Builder option available on such parameters opens the Edit dialog, which is a simple expression builder as shown in [Figure 8–7](#). The expression builder is particularly useful when you want a value that is retrievable but otherwise unknown, for example, when you want a value to be the name of the current user or the current application skin.

Figure 8–7 Expression Language Editor

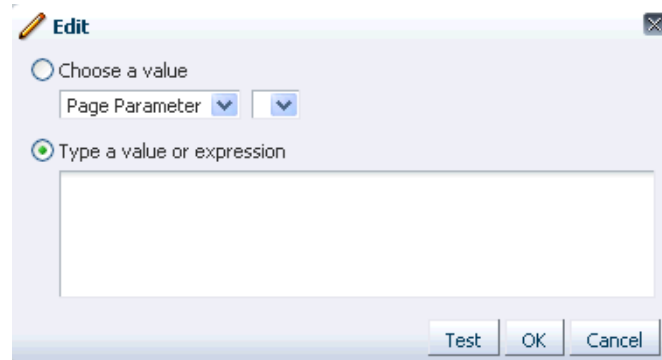

You can customize the expression builder to provide more options by making the necessary entries in the Oracle Composer extension file, `pe_ext.xml`. This section explains how to extend the expression builder to add custom capabilities. It contains the following subsections:

- [Section 8.4.1, "How to Extend the Expression Builder"](#)
- [Section 8.4.2, "What Happens at Runtime"](#)

8.4.1 How to Extend the Expression Builder

You can extend the expression builder by adding custom options to the expression value dropdown list. Custom options must be defined and included in the `pe_ext.xml` file. For each new option you want to add, you must define and include a `<selector>` element in the `pe_ext.xml` file.

To configure custom options in the Oracle Composer extension file:

1. Create a Java bean, for example `CustomELParameter.java`, with the logic to populate the expression dialog with your custom options. [Example 8–9](#) shows the code of a sample Java bean used to display a new string, `Test`, as a custom value in the expression dialog.

Example 8–9 Sample Code to Add a Custom Value in the Expression Dialog

```
package view;

import java.util.ArrayList;
import java.util.List;

import oracle.adf.view.page.editor.elbuilder.ELParameter;
import oracle.adf.view.page.editor.elbuilder.ELParameterValue;

public class CustomELParameter implements ELParameter {
```

```

public String getName() {
    return mName;
}

public List<ELParameterValue> getValues() {
    if (mValues == null)
    {
        mValues = new ArrayList<ELParameterValue>();
        for(String[] args : mValueList)
        {
            mValues.add(new ELParameterValue(args[0], args[1]));
        }
    }
    return mValues;
}

private static String[][] mValueList =
    {new String[]{"Test", "tests"}};

private String mName = "Test";
private List<ELParameterValue> mValues; }

```

2. Add an `<elbuilder-config>` element in the `pe_ext.xml` file to register the bean.

For information about creating the extension file, see [Section 8.2.1.2, "Registering Add-Ons with Oracle Composer."](#)

3. Add a `<selector>` element within the `<elbuilder-config>` section, and provide details about the bean you created, as shown in the following example:

```

<elbuilder-config>
  <!-- define selector -->
  <selector id="CustomELParameter">
    view.CustomELParameter
  </selector>

  <!-- include selector -->
  <selectors>
    <selector id="CustomELParameter"/>
  </selectors>
</elbuilder-config>

```

You can have multiple `<selector>` entries for different custom options.

4. Save the `pe_ext.xml` file.

8.4.2 What Happens at Runtime

The selector in the runtime expression builder displays the custom value along with the default values, as shown in [Figure 8–8](#).

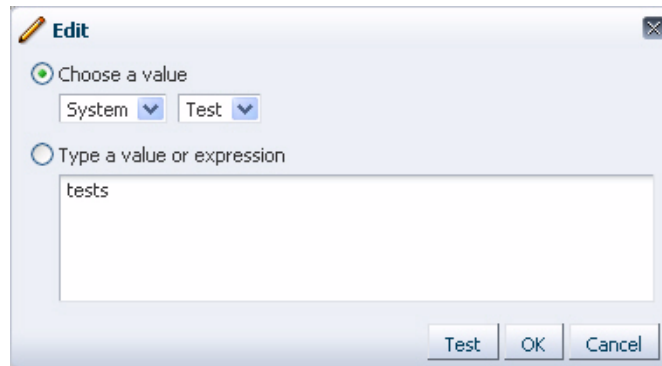
Figure 8–8 Expression Builder Displaying a Custom Value

8.5 Configuring Event Handlers for Oracle Composer UI Events

Event handlers are Java classes registered with Oracle Composer and called when a user performs an action on the page. For example, when a user clicks a **Save** button, Oracle Composer calls back into the application code to give the application a chance to respond to the Save action—or *event*. In addition to the event handlers that Oracle Composer provides by default, you might want to configure the application to perform additional workflows. This is useful in performing application-specific tasks on such events. Moreover, this is the recommended approach to, for example, save the changes on a custom property panel.

Oracle Composer provides a means of registering event handlers for different events. This section describes how. It contains the following subsections:

- [Section 8.5.1, "How to Create and Register Handlers for Composer UI Events"](#)
- [Section 8.5.2, "What Happens When You Create and Register Event Handlers"](#)

8.5.1 How to Create and Register Handlers for Composer UI Events

When you register an event handler with Oracle Composer, it is called when the corresponding event is fired in the Composer UI. This section describes how to create an event handler and register it with Oracle Composer. It contains the following subsections:

- [Section 8.5.1.1, "UI Events that Support Event Handler Registration"](#)
- [Section 8.5.1.2, "Creating a Save Event Handler: Example"](#)
- [Section 8.5.1.3, "Registering an Event Handler with Oracle Composer"](#)

8.5.1.1 UI Events that Support Event Handler Registration

[Table 8–1](#) lists the UI events for which Oracle Composer currently supports registering of handlers.

Table 8–1 Events for Which Registering Handlers are Supported

Event	Cause	Event Type	Listener Interface to Be Implemented	Method to Be Implemented	Event Parameters
Save	Invoked when a user clicks the Save button on the Oracle Composer toolbar, or the Apply or OK button in the Component Properties dialog or Page Properties dialog.	save	oracle.adf.view.page.event.SaveListener	processSave	SaveEvent
Close	Invoked when a user clicks the Close button on the Oracle Composer toolbar.	close	oracle.adf.view.page.event.CloseListener	processClose	CloseEvent
Deletion	Invoked when a user deletes the component.	delete	oracle.adf.view.page.event.DeletionListener	processDeletion	DeletionEvent Get the deleted component using DeletionEvent's getComponent method.
Addition	Invoked when a user adds a component to the page from the catalog, by clicking the Add button against an item in the Catalog dialog.	add	oracle.adf.view.page.event.AdditionListener	processAddition	AdditionEvent
Selection	Invoked when a user selects: <ul style="list-style-type: none"> ■ The Edit icon on a Panel Customizable or Show Detail Frame component in Design view ■ A component on the page or in the hierarchy in Source view 	select	oracle.adf.view.page.event.SelectionListener	processSelection	SelectionEvent

8.5.1.2 Creating a Save Event Handler: Example

To register an event with Oracle Composer, you must first create a Java class and implement the appropriate listener for the event handler. This section describes the steps to create a Save event handler. You can perform similar steps to create event handlers for all the supported events listed in [Table 8–1](#).

A Save event handler is called when a user clicks the **Save** button on the Oracle Composer toolbar or the **Apply** or **OK** button in the Component Properties or Page Properties dialog. A Save event handler must implement `oracle.adf.view.page.editor.event.SaveListener`. The `isCommit` method of the Save event can be used to differentiate between changes made to the

page and to component properties. A value of `true` implies that the user clicked the Save button on the Oracle Composer toolbar to save changes made to the page. A value of `false` implies that the user clicked the Apply or OK button in the Component Properties dialog to save changes made to component properties.

To create a Save event handler:

1. In JDeveloper, select the **ViewController** project, and from the **File** menu, choose **New**.
2. In the New Gallery dialog, expand **General**, select **Java**, then **Java Class**, and click **OK**.
3. In the Create Java Class dialog, specify a name for the class, for example, `SaveHandler`.
4. Under the Optional Attributes section, add the `oracle.adf.view.page.editor.event.SaveListener` interface.

Note: If you are not able to see the `oracle.adf.view.page.editor.classpath`, make sure that Oracle Composer is included in the project's libraries and classpath. To do this, right-click the project in the Application Navigator and select **Project Properties**. In the Project Properties dialog, select **Libraries and Classpath**, and add **Oracle Composer** to the list.

5. Click **OK**.

The Java class source looks like the following:

```
package view;

import javax.faces.event.AbortProcessingException;

import oracle.adf.view.page.editor.event.SaveEvent;
import oracle.adf.view.page.editor.event.SaveListener;

public class SaveHandler implements SaveListener {
    public Class1() {
        super();
    }
    public void processSave(SaveEvent saveEvent) throws AbortProcessingException
    {
        // Your implementation goes here
    }
}
```

You must declare the `processSave` method as `throws AbortProcessingException` because the method may throw this exception if the event must be canceled. You can include the reason for canceling this event in the Exception object when you create it.

On throwing this exception, further processing of this event is canceled and the listeners that are in the queue are skipped.

You can create event handlers for all supported events by performing steps similar to these.

Tip: You can use the `SaveEvent.isCommit` method to

8.5.1.3 Registering an Event Handler with Oracle Composer

After creating and implementing an event handler, you must register it with Oracle Composer. Registration is necessary for ensuring that the handler is called back by Composer when the corresponding event occurs in the UI.

Register event handlers in the Oracle Composer extension file, `/META-INF/pe_ext.xml`. For more information about creating this file, see [Section 8.2.1.2, "Registering Add-Ons with Oracle Composer."](#)

To register an event handler:

1. In the application's `pe_ext.xml` file, add the following entries:

```
<event-handlers>
  <event-handler event="save">view.SaveHandler</event-handler>
</event-handlers>
```

The values you provide for the `event` attribute and between the `event-handler` tags are unique to the type of event being entered and the name you specified for the event class.

2. Save the file.

8.5.2 What Happens When You Create and Register Event Handlers

At runtime, registered event handlers are called according to the sequence in the extension file and according to the order in which they were found on the class path. Oracle Composer's native event handler is called last.

On invocation of an event handler's `processEventName` method, if an event handler throws `AbortProcessingException`, then the event is canceled and no further event handlers are called, including Composer's native event handlers.

If, however, an error occurs while instantiating an event handler, then Oracle Composer continues with the next event handler. A warning message is logged.

8.5.3 Performing Additional Oracle Composer Event Handler Configurations

For every UI event triggered on the page in Oracle Composer, the corresponding event handler calls back a method from a listener registered with the application. By performing some additional configurations, you can specify the sequence in which event handlers must be executed and configure a listener to terminate a process or notify Oracle Composer that the event has been handled.

Specify a Sequence Number for an Event Handler

By specifying the sequence for event handlers, you can decide on the order in which the event handlers, and therefore the listeners, are called. You can assign a sequence number to a listener or modify the default value by defining a `sequence` attribute against the registered event handler in the `pe_ext.xml` file.

To specify a sequence number for a listener:

1. In the application's `pe_ext.xml` file, locate the `event-handler` element for the handler that you want to sequence.
2. Add a `sequence` attribute as follows:

```
<event-handlers>
  <event-handler event="save" sequence="101">view.SaveHandler</event-handler>
</event-handlers>
```

The value for the `sequence` attribute must be a positive integer. If you do not define this attribute, the event handler is internally assigned a default sequence number of 100.

Oracle Composer built-in listeners and listeners with no sequence numbers are assigned a default sequence number of 100. If you want your event handler to be called before other event handlers, you must specify a value lesser than 100.

3. Save the file.

Stop Event Processing and Notify Oracle Composer

You can configure an event handler to terminate processing of the current event and all subsequent events by throwing an exception. For this, you must declare the method used while implementing the listener as `throws AbortProcessingException`. In addition, you can configure the handler to notify Oracle Composer that the event has been processed by using the `Event.setEventHandled(true)` method.

For example, you can configure a `delete` event handler to terminate the current event and all pending delete events and throw an exception when a user attempts to delete a component in Oracle Composer. To enable this, you must implement the `DeletionListener` interface as shown in [Example 8–10](#).

Example 8–10 `DeletionListener` Implementation

```
public class DeleteHandler implements DeletionListener
{
    ...
    public void processDeletion(DeletionEvent delEvent) throws
    AbortProcessingException
    {
        // Get the component that must be deleted
        UIComponent comp = delEvent.getComponent();

        if (comp != null)
        {
            try
            {
                // Assuming that a custom method, handleDelete(comp), handles deletion of
                // a component and returns true on successful deletion and false in case
                // of failure
                boolean deleteSucceeded = handleDelete(comp);

                // If deletion failed, then notify Oracle Composer that the delete event
                // has been handled. No further events are processed.
                if (!deleteSucceeded)
                    delEvent.setEventHandled(true);
            }
            catch (Exception e)
            {
                // Catch Exception throw by handleDelete(comp) and handle it by throwing
                // AbortProcessingException to stop processing of delete events.
                throw new AbortProcessingException(e)
            }
        }
    }
    ...
}
```

8.6 Configuring Drop Handlers in the Oracle Composer Catalog

Drop handlers are Java classes registered with Oracle Composer and called when users click an Add link in the Oracle Composer Catalog. A drop handler declares the data flavors it can handle. Each resource in the Oracle Composer Catalog has a flavor. When a user clicks an Add link next to a resource, Oracle Composer queries all the registered drop handlers if they can handle the flavor. If only one drop handler can handle that flavor, then control is passed to that drop handler and the resource is added to the page immediately. If more than one drop handler can handle the flavor, then a context menu displays available drop handlers to users. A user selects a drop handler from the context menu and that drop handler adds the resource to the page. An example for a resource with multiple drop handlers is the Personal Documents subfolder available within the Documents folder, if you configured the Documents service in your Catalog. This subfolder can be added as a Content Presenter, Document List Viewer, or Document Library.

Note: The `AdditionListener` mechanism used to handle an Add operation in release 11.1.1.1 is still available, but now Oracle Composer calls drop handlers first to handle an Add operation in the Catalog. It is recommended that you convert existing `AdditionListeners` to drop handlers.

This section describes the procedure to create and register drop handlers in your application. It contains the following subsections:

- [Section 8.6.1, "How to Create and Register Drop Handlers"](#)
- [Section 8.6.2, "What Happens at Runtime"](#)

8.6.1 How to Create and Register Drop Handlers

This section describes how to create a sample drop handler for adding XML content from the Oracle Composer Catalog and register the drop handler with Oracle Composer. It contains the following subsections:

- [Section 8.6.1.1, "Creating a Drop Handler"](#)
- [Section 8.6.1.2, "Registering a Drop Handler with Oracle Composer"](#)

8.6.1.1 Creating a Drop Handler

To create a drop handler with Oracle Composer, you must first extend the abstract base class, `DropHandler`, and implement the `getName()`, `getAcceptableFlavors()`, and `handleDrop()` methods. This section describes an example to add an XML component called `Test` to the Oracle Composer Catalog and create a drop handler named `Custom XML` for adding XML content.

To create a drop handler:

1. In JDeveloper, select the **ViewController** project, and from the **File** menu, choose **New**.
2. In the New Gallery dialog, expand **General**, select **Java**, then **Java Class**, and click **OK**.
3. In the Create Java Class dialog, specify a name for the class, for example, `TestDropHandler`.

4. In the Extends field, enter or browse to select the Drophandler class, `oracle.adf.view.page.editor.drophandler.DropHandler`.

Note: If you are not able to see the `oracle.adf.view.page.editor` classpath, make sure that Oracle Composer is included in the project's libraries and classpath. To do this, right-click the project in the Application Navigator and select **Project Properties**. In the Project Properties dialog, select **Libraries and Classpath**, and add **Oracle Composer** to the list.

5. Add the required import statements and click **OK**.

The Java class source must look like the following:

```
package test;

import java.awt.datatransfer.DataFlavor;
import java.awt.datatransfer.Transferable;

import java.io.ByteArrayInputStream;

import javax.faces.component.UIComponent;
import javax.faces.context.FacesContext;

import javax.xml.parsers.DocumentBuilder;
import javax.xml.parsers.DocumentBuilderFactory;

import oracle.adf.rc.component.XmlComponentFactory;
import oracle.adf.view.page.editor.drophandler.DropEvent;
import oracle.adf.view.page.editor.drophandler.DropHandler;

import org.apache.myfaces.trinidad.change.AddChildDocumentChange;
import org.apache.myfaces.trinidad.change.ChangeManager;
import org.apache.myfaces.trinidad.change.DocumentChange;
import org.apache.myfaces.trinidad.context.RequestContext;

import org.w3c.dom.Document;
import org.w3c.dom.DocumentFragment;

public class TestDropHandler extends DropHandler {
    public TestDropHandler() {
        super();
    }

    public String getName() {
        return null;
    }

    public DataFlavor[] getAcceptableFlavors() {
        return new DataFlavor[0];
    }

    public boolean handleDrop(DropEvent dropEvent) {
        return false;
    }
}
```

6. Implement the `getName()` method as follows to return the name of the drop handler:

```

public class TestDrophandler extends DropHandler {
    public TestDrophandler() {
        super();
    }

    public String getName() {
        return "Custom XML";
    }
    . . .

```

This value (Custom XML) appears in the context menu on the Add link next to the XML component in the Oracle Composer Catalog.

7. Implement the `getAcceptableFlavors()` method as follows to get a list of supported data flavors for the XML component:

```

public class TestDropHandler extends DropHandler
{
    private static final DataFlavor[] ACCEPTABLE_FLAVORS =
    { XmlComponentFactory.XML_STRING_FLAVOR };

    . . .

    public DataFlavor[] getAcceptableFlavors() {
        return ACCEPTABLE_FLAVORS;
    }
    . . .

```

8. Implement the `handleDrop(DropEvent)` method as shown in the following sample file to handle the drop event and add the XML component to the page.

```

public class TestDropHandler extends DropHandler
{
    . . .

    public boolean handleDrop(DropEvent de) {
        Transferable transferable = de.getTransferable();
        UIComponent container = de.getContainer();
        int index = de.getDropIndex();

        try {
            FacesContext context = FacesContext.getCurrentInstance();
            RequestContext rctx = RequestContext.getCurrentInstance();

            String fragMarkup = null;

            // Get the TransferData from the Transferable (expecting a String)
            Object data = getTransferData(transferable);
            if (data instanceof String) {
                fragMarkup = "<?xml version='1.0' encoding='UTF-8'>" + (String)data;
            } else {
                return false;
            }
        }

        // Get a DocumentBuilder
        DocumentBuilderFactory factory = DocumentBuilderFactory.newInstance();
        factory.setNamespaceAware(true);
        factory.setValidating(false);
        DocumentBuilder builder = factory.newDocumentBuilder();

        // Parse the xml string into a Document object using DocumentBuilder

```

```

byte[] markupBytes = fragMarkup.getBytes();
Document newDoc =
builder.parse(new ByteArrayInputStream(markupBytes));

// Transform the Document into a DocumentFragment
DocumentFragment docFrag = newDoc.createDocumentFragment();
docFrag.appendChild(newDoc.getDocumentElement());

// Create an "add child" document change, that is, insert the fragment
DocumentChange change = null;
if (index < container.getChildCount()) {
// Get the ID of the component we'll be adding just before
String insertBeforeId = container.getChildren().get(index).getId();
change = new AddChildDocumentChange(insertBeforeId, docFrag);
} else {
change = new AddChildDocumentChange(docFrag);
}

// Apply the "add child" DocumentChange using ChangeManager
ChangeManager changeManager = rctx.getChangeManager();
changeManager.addDocumentChange(context, container, change);

// Refresh the target container using PPR
rctx.addPartialTarget(container);

// Mark the drop as completed.
return true;
} catch (Exception e) {
return false;
}
}

```

In this example, a `DropEvent` parameter is passed to the `handleDrop` method. This parameter has three attributes that can be described as follows:

- `transferable`, like `DataFlavor`, is a standard Java class that contains the data being added.
- `container` is the container into which component must be dropped.
- `index` is the position of the component inside the container. For example, first, second, and so on.

9. Save the `TestDropHandler.java` file.

8.6.1.2 Registering a Drop Handler with Oracle Composer

After implementing the drop handler, you must register it with Oracle Composer. Registration is necessary for ensuring that the handler is called by Oracle Composer when a user clicks an Add link in the Catalog. Register drop handlers in the Oracle Composer extension file, `/META-INF/pe_ext.xml`. For more information about creating this file, see [Section 8.2.1.2, "Registering Add-Ons with Oracle Composer."](#)

To register a drop handler:

1. In the `pe_ext.xml` file, add the following entries:

```

<drop-handlers>
  <drop-handler>test.TestDropHandler</drop-handler>
</drop-handlers>

```

where `TestDropHandler` is the name of the drop handler implementation.

2. Save the file.

You can register any number of drop handlers in the extension file by adding that many `<drop-handler>` elements.

8.6.1.3 Adding an XML Component to the Resource Catalog

Since you created a drop handler for XML components generated by the `XmlComponentFactory` class, you can test how the drop handler works at runtime by adding an XML component to the Resource Catalog and then adding that component to your page at runtime.

To add an XML component to the Catalog:

1. Open the default catalog definition file, `default-catalog.xml`, from the `Application_Root\mds\oracle\adf\rc\metadata` directory.
2. Add the following code within the `<contents>` section of the file:

```
<component id="pc" factoryClass="oracle.adf.rc.component.XmlComponentFactory">
  <attributes>
    <attribute attributeId="Title" value="Test"/>
    <attribute attributeId="Description" value="XML content you can add to
application pages"/>
    <attribute attributeId="IconURI" value="/adf/pe/images/elementtext_
qualifier.png"/>
  </attributes>
  <parameters>
    <parameter id="xml">
      <![CDATA[<af:outputText value="Hello!"
xmlns:af="http://xmlns.oracle.com/adf/faces/rich"/>
]]>
    </parameter>
  </parameters>
</component>
```

3. Save the `default-catalog.xml` file.

At runtime, the Oracle Composer Catalog shows the XML component, as shown in [Figure 8-9](#). For more information, see [Section 12.4, "Adding XML Content to the Resource Catalog."](#)

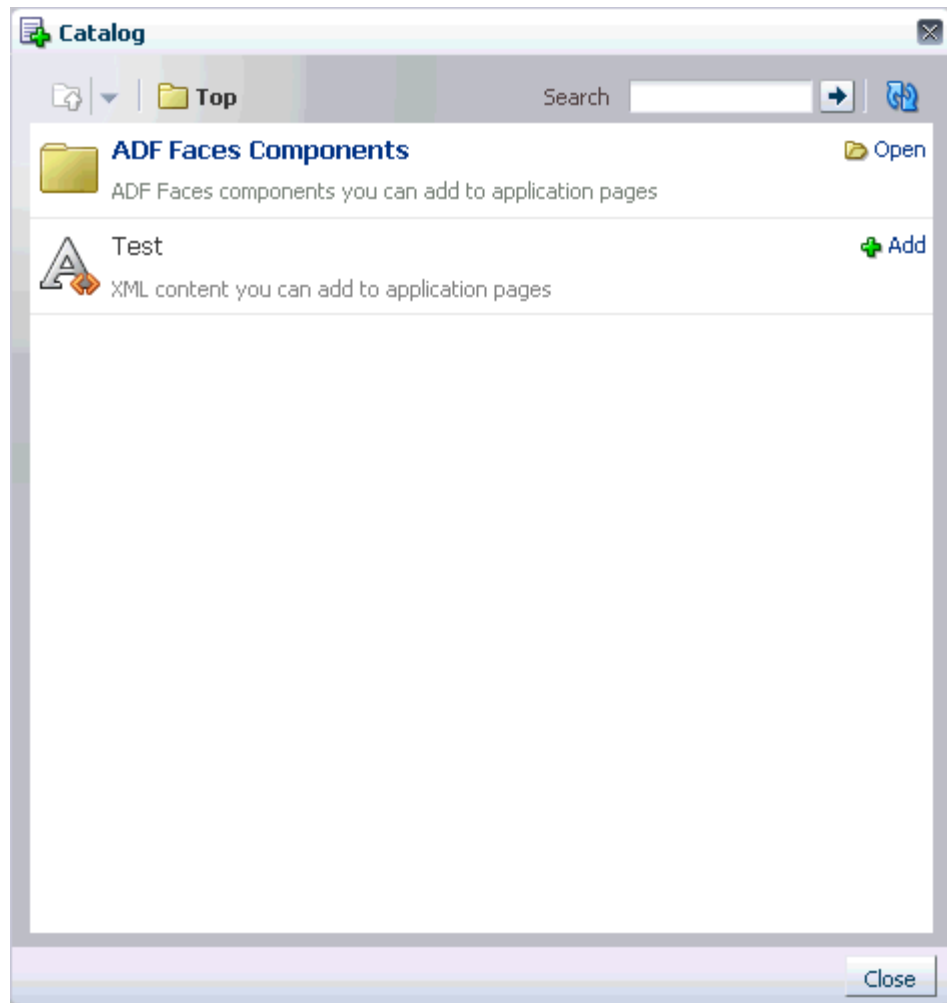
Figure 8–9 XML Component in the Catalog

8.6.2 What Happens at Runtime

When a user clicks the Add link against a component in the Oracle Composer Catalog, all drop handlers supporting that flavor are displayed as options on the context menu of the Add link. However, if only a single drop handler is available to handle that flavor, then the resource is added to the page immediately.

[Figure 8–10](#) shows the context menu displayed on clicking the Add link of the Test XML component with the Custom XML option and the default XML option.

Figure 8–10 Drop Handlers on an XML Component in the Catalog

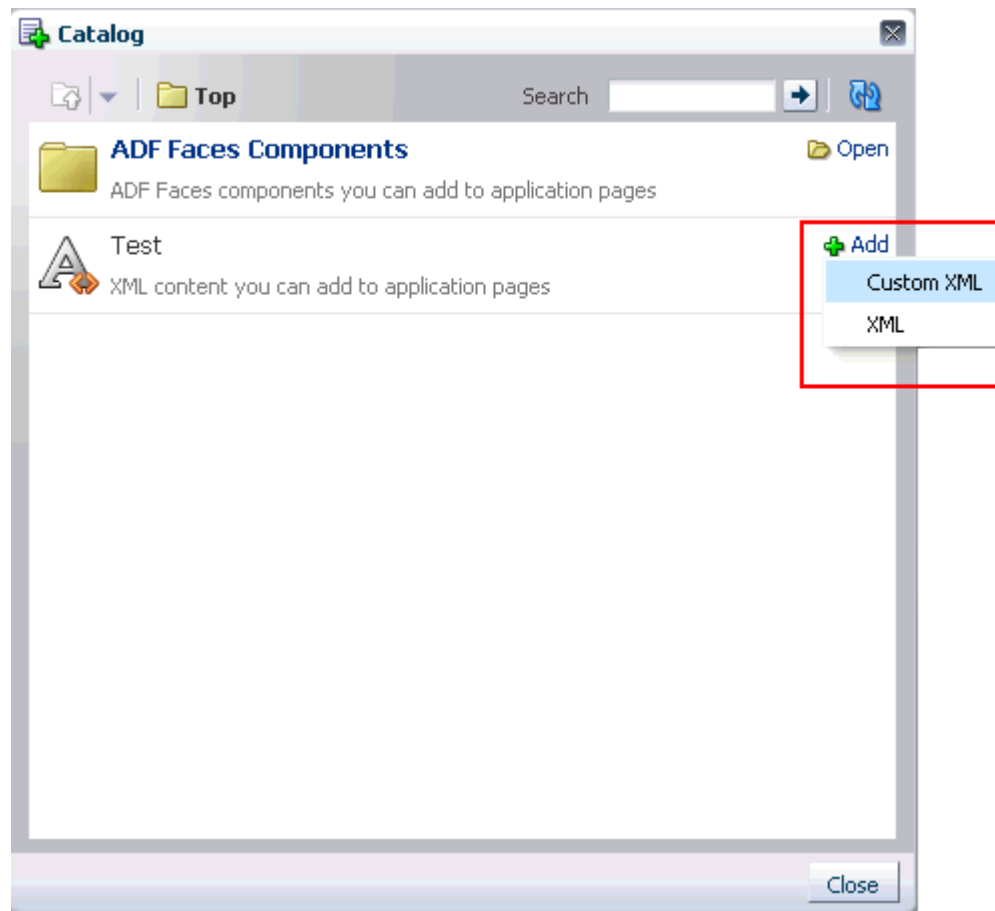

8.7 Defining Property Filters

Some component properties are not displayed in Oracle Composer's Component Properties dialog because they are filtered out by default. The default filters are defined in the `<filter-config>` section of the Composer's extension file (`/META-INF/pe_ext.xml`).

Global filters filter attributes for all components. They are defined using the `<global-attribute-filter>` tag. Tag-level filters filter attributes for a specified component only. They are defined using the `<taglib-filter>` tag.

Note: In an extension file, you can have any number of `<taglib-filter>` tags under `<filter-config>`, but you can have only one `<global-attribute-filter>` tag to define all global attribute filters.

You can define additional filters to hide more properties in the Component Properties dialog. This section describes how. It contains the following subsections:

- [Section 8.7.1, "How to Define Property Filters"](#)
- [Section 8.7.2, "What Happens at Runtime"](#)
- [Section 8.7.3, "How to Remove Property Filters"](#)

8.7.1 How to Define Property Filters

Oracle Composer defines a built-in filter configuration. You can use the extension file, `pe_ext.xml`, to define additional property filters and to delete filters. You can define any number of filters, even for a single tag, in different extension files. Oracle Composer merges the filtering information from all the extension files.

To define property filters in an extension file:

1. In the `pe_ext.xml` file, add the `filter-config` element as shown in the following example:

Note: For information about creating the `pe_ext.xml` file, see [Section 8.2.1.2, "Registering Add-Ons with Oracle Composer."](#)

```
<filter-config>
  <global-attribute-filter>
    <attribute name="accessKey" />
    <attribute name="attributeChangeListener" />
    <attribute name="autoSubmit" />
    <attribute name="binding" />
  </global-attribute-filter>
  <taglib-filter namespace="http://xmlns.oracle.com/adf/faces/rich">
    <tag name="commandButton">
      <attribute name="text" />
      <attribute name="icon" />
    </tag>
  </taglib-filter>
</filter-config>
```

2. Save the file.

8.7.2 What Happens at Runtime

At runtime, when you edit a component's properties, the properties that were filtered out are not rendered in the Component Properties dialog.

8.7.3 How to Remove Property Filters

You can remove global and tag-level filters so that previously filtered properties are now rendered in the Component Properties dialog. This is useful for displaying properties that are filtered out by Oracle Composer's built-in filters or by another extension file defined elsewhere the application.

Note: After you remove a property filter, it is rendered in the Component Properties dialog even if a filter is defined for that property in another extension file.

To remove a property filter:

1. Edit the Oracle Composer extension file, `pe_ext.xml`, available in the `META-INF` directory.

You can remove property filters by editing entries in this file.

2. Search for the attribute from which to remove the filter, and set `filtered` to `false` in the `<attribute>` tag as shown in the following example:

```

<pe-extension xmlns="http://xmlns.oracle.com/adf/pageeditor/extension">
. . .
<filter-config>
  <global-attribute-filter>
    <attribute name="accessKey" filtered="false" />
    <attribute name="attributeChangeListener" />
    . . .
  </global-attribute-filter>
  <taglib-filter namespace="http://xmlns.oracle.com/adf/faces/rich">
    <tag name="activeCommandToolBarButton">
      . . .
      <attribute name="windowWidth" filtered="false"/>
    </tag>
  </taglib-filter>
</filter-config>
</pe-extension>

```

3. Save the file.

8.8 Enabling Parameter Support on the Customization Manager Task Flow

By default, an administrator cannot pass parameters to the Customization Manager task flow in Oracle Composer. If you enable parameter passing on the task flow, administrators can customize Customization Manager by setting certain parameters. [Table 8–2](#) describes the parameters supported by the Customization Manager task flow.

Table 8–2 Customization Manager Task Flow Parameters

Parameter Name	Value	Description
defaultPage	Page URI	Used to specify the default page to be managed. If this value is null, the current page will be used.
dynamicTaskflowMap	Map<String, List<TaskflowID>>	Used to return a list of IDs of all task flows on a given page or fragment. For example: Page1.jspx -> DT1, DT2 Page2.jspx -> DT3, DT4 where, Pagen.jspx is the page name and DTn are the IDs of all dynamic taskflows on that particular page.
showBase	true/false Default: false	Used to show or hide the column for the base document.
showCurrentLayers	true/false Default: true	Used to show or hide the column showing details about the currently used layer.
showAllLayers	true/false Default: true	Used to show or hide the column showing details about layers other than the current one.
showLayers	Comma-separated list of layer names	Used to specify a list of layers that must be available to the user in the Current Context and All Layers columns.

Table 8–2 (Cont.) Customization Manager Task Flow Parameters

Parameter Name	Value	Description
showDownload	true/false Default: true	Used to show or hide the Download link.
showUpload	true/false Default: true	Used to show or hide the Upload link.
showDelete	true/false Default: true	Used to show or hide the Delete link.
showPromote	true/false Default: true	Used to show or hide the Promote link.

This section describes the steps to enable parameter editing on the Customization Manager task flow. It contains the following subsections:

- [Section 8.8.1, "How to Enable Parameter Support on the Customization Manager Task Flow"](#)
- [Section 8.8.2, "What Happens When You Enable Parameter Support"](#)

8.8.1 How to Enable Parameter Support on the Customization Manager Task Flow

To enable administrators to pass parameters to the Customization Manager task flow, you must define the `parameters` attribute as part of the Customization Manager add-on panel configuration in your application's `adf-config.xml` file.

To enable parameter editing on the task flow:

1. Open the application's `adf-config.xml` file, located in the `ADF META-INF` folder under `Descriptors` in the Application Resources panel.
2. Add the following namespace within the `adf-config` element in the file:
`xmlns:pe="http://xmlns.oracle.com/adf/pageeditor/config"`
3. Add a `<page-editor-config>` entry with the namespace and include an `<addon-panels>` entry.

Within `<addon-panels>`, add an `<addon-panel>` entry for the default Customization Manager panel and define the `parameters` attribute by setting it to `appUtilBean.customizationManagerParams`, as shown in [Example 8–11](#).

Example 8–11 New Add-Ons Referenced in `adf-config.xml`

```
<pe:page-editor-config xmlns="http://xmlns.oracle.com/adf/pageeditor/config">
  <addon-panels>
    <addon-panel name="oracle.adf.pageeditor.addonpanels.customization-manager"
parameters="#{AppUtilBean.customizationManagerParams}"/>
    . . .
  </addon-panels>
</pe:page-editor-config>
```

where `AppUtilBean` is a sample implementation of the `AppUtilBean` class, and is as shown in the following example:

```
package oracle.apps.view;
import java.util.HashMap;
import java.util.Map;
```

```
public class AppUtilBean
{
    public Map<String, String> getCustomizationManagerParams()
    {
        Map<String,String> paramMap = new HashMap<String, String>();

        paramMap.put("showUpload", "false");

        return paramMap;
    }
}
```

In this example, as the showUpload parameter is set to false, administrators cannot control the display of the Upload link.

4. Save the adf-config.xml file.

8.8.2 What Happens When You Enable Parameter Support

The application administrator can now set Customization Manager task flow parameters. Customization Manager displays options to users based on the new parameter settings. For example, the Upload option is not displayed if the administrator sets the showUpload parameter to false.

8.9 Customizing the Oracle Composer Toolbar

You can customize the default Oracle Composer toolbar by adding, removing, or rearranging elements and overriding existing elements. To enable toolbar extensibility, the Oracle Composer toolbar elements have been grouped into sections. You can work with these sections to customize your toolbar. Each section has a specific name and contains one or more elements inside it, as shown in [Figure 8–11](#).

Figure 8–11 Oracle Composer Toolbar

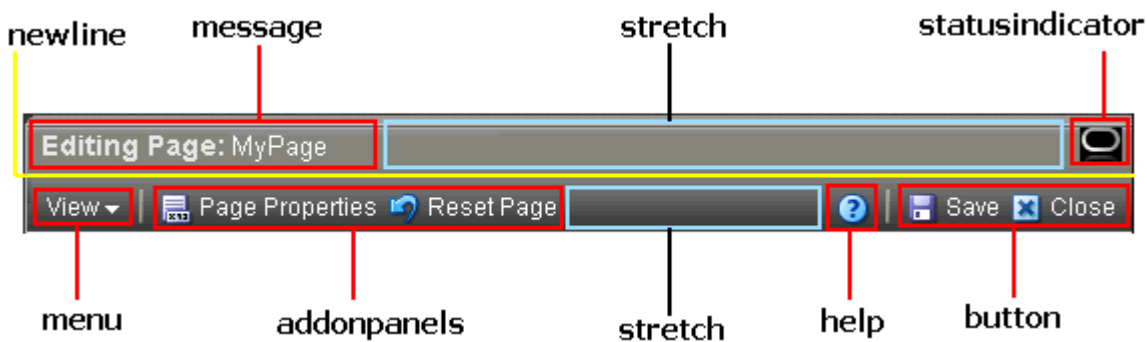

Notes: The Save button is displayed on the toolbar only if the application is configured to use a sandbox. For more information, see [Section 10.2, "Using Oracle Composer Sandbox."](#)

The Help icon is displayed on the toolbar only if you have configured a help provider in your application or hooked up help from Oracle Composer panels or dialogs. For more information, see [Section B.4, "Oracle Composer Help Topic IDs."](#)

The Oracle Composer toolbar is created using the ADF Faces `Toolbar` tag. Each row in the toolbar is a `Toolbar` tag. Consequently, UI components such as separator bars are inherited from the `Toolbar` component.

Table 8–3 describes the toolbar areas.

Table 8–3 *Toolbar Areas*

Section or Area	Description
message	Area containing the message with the page name.
statusindicator	Area containing the status indicator.
menu	Area containing the View menu that allows users to switch between Design view and Source view.
addonpanels	Area containing Oracle Composer add-ons. The add-ons are all displayed in a sequence within this area. For more information, see Section 8.2, "Creating Oracle Composer Add-Ons."
help	Area containing the Help icon.
button	Area containing the Save and Close buttons.
stretch	Wide space between two sections.
newline	A line break between sections. All sections after a line break are pushed to a new line on the toolbar.

Using toolbar sections, you can customize the Oracle Composer toolbar in the following ways:

- Rearrange and hide built-in elements
- Add new sections with custom elements
- Modify default sections to display custom elements

This section describes the steps to customize the Oracle Composer toolbar. It contains the following sections:

- [Section 8.9.1, "How to Rearrange or Hide Toolbar Elements"](#)
- [Section 8.9.2, "What Happens at Runtime"](#)
- [Section 8.9.3, "How to Add New Sections to the Toolbar"](#)
- [Section 8.9.4, "How to Override a Toolbar Section to Display Custom Content"](#)

8.9.1 How to Rearrange or Hide Toolbar Elements

Use the `toolbarLayout` attribute on a `Page Customizable` component to control which toolbar sections are displayed and the order in which they appear.

To customize the toolbar for all editable pages in the application, you can create a template, add a `Page Customizable` component to the template, and specify the `toolbarLayout` attribute against the `Page Customizable` component. You can then base all the pages in the application on that template.

If you do not specify a value for `toolbarLayout`, this attribute is internally set to `message stretch statusindicator newline menu addonpanels stretch help button`, which is the default layout for the Oracle Composer toolbar sections.

To customize the toolbar on an application page:

1. Open your customizable JSPX page in JDeveloper and select the `Page Customizable` component in the Structure window.
2. In the Property Inspector, specify space-separated values for the `toolbarLayout` attribute.

The section names in [Table 8–3](#) are valid values for this attribute.

In Source view, the `toolbarLayout` attribute appears as shown in the following example:

```
<pe:pageCustomizable id="pageCustomizable1"
                    toolbarLayout="button stretch statusindicator menu"
    <cust:panelCustomizable id="panelCustomizable1" layout="scroll"/>
    <f:facet name="editor">
        <pe:pageEditorPanel id="pep1"/>
    </f:facet>
</pe:pageCustomizable>
```

3. Save the JSPX file.

8.9.2 What Happens at Runtime

At runtime, the toolbar displays the sections you specified in the order you specified them ([Figure 8–12](#)).

Figure 8–12 Customized Oracle Composer Toolbar

8.9.3 How to Add New Sections to the Toolbar

You can add custom sections by creating facets and specifying the facet names in the `toolbarLayout` attribute. Populate the new facets with elements you want to display on the toolbar. The following example shows you how to create a section; specifically, how to add a **Report a Bug** button that opens a popup that enables users to report a bug.

To add a custom section:

1. Open the JSPX page for which you want to customize the toolbar.
2. Add a facet inside the `Page Customizable` and name it `bugreport`.
3. Add a `Command Toolbar Button` component inside the facet and set the text attribute to `Report a Bug`.
4. To add an image to the button, specify the path to the image using the `icon` attribute.

5. Add the Show Popup Behavior component to invoke a popup on clicking the Command Toolbar Button.

In Source view, the Page Customizable would appear as follows:

```
<pe:pageCustomizable id="pageCustomizable1"
    toolbarLayout="message stretch bugrep newline menu stretch button"
  <f:facet name="bugrep">
    <af:commandToolbarButton id="cmd1" text="Report a bug"
      icon="/images/bug.png"
      clientComponent="true">
      <af:showPopupBehavior popupId="p1" triggerType="action"/>
    </af:commandToolbarButton>
  </f:facet>
  . . .
  <af:popup id="p1">
    <af:dialog id="dlg1" title="File a Bug"
      affirmativeTextAndAccessKey="File">
      <af:panelFormLayout labelWidth="30%" id="pf11">
        <af:inputText id="it0" maximumLength="80"
          label="Product/Component" required="true"/>
        <af:inputText id="it1" maximumLength="80" label="Subject"
          required="true"/>
        <af:inputText id="it2" rows="3" label="Problem" required="true"/>
        <af:inputText id="it3" rows="3" label="Steps" required="true"/>
      </af:panelFormLayout>
    </af:dialog>
  </af:popup>
  . . .
</pe:pageCustomizable>
```

6. Save the page.

At runtime, the Oracle Composer toolbar displays a **Report a Bug** button, as shown in [Figure 8–13](#).

Figure 8–13 Oracle Composer Toolbar with Custom Section

Clicking the Report a Bug button displays the File a Bug dialog that enables users to report a bug.

8.9.4 How to Override a Toolbar Section to Display Custom Content

You can display custom content in a default toolbar section by adding a facet of the same name as the section and populating it with custom content. The facet content overrides the content of the default section. For example, to display a custom message to users in place of the Editing Page: *Page_Name* message, you can create a custom facet named *message* and include an *Output Text* component with the text you want to display to users. The *Output Text* component then displays in place of the default message. The following example shows a *Page Customizable* component with a custom toolbar message:

```
<pe:pageCustomizable id="pageCustomizable1"
    toolbarLayout="message newline button stretch statusindicator
menu"
  <cust:panelCustomizable id="panelCustomizable1" layout="scroll"/>
```

```

<f:facet name="message">
  <af:outputText value="Welcome!" />
</f:facet>
<f:facet name="editor">
  <pe:pageEditorPanel id="pep1" />
</f:facet>
</pe:pageCustomizable>

```

Figure 8–14 shows the Oracle Composer toolbar displayed for the page at runtime.

Figure 8–14 Oracle Composer Toolbar with a Custom Message

8.10 Troubleshooting Problems with Oracle Composer Extensibility Features

This section provides information to assist you in troubleshooting problems you may encounter while using the Oracle Composer extensibility features.

For information about configuring logging, see ["Configuring ADF Logging for Oracle Composer"](#).

Problem

You created an add-on, but it does not appear on the Oracle Composer toolbar.

Solution

Ensure the following:

- The `pe_ext.xml` file is in `/META-INF` folder in a JAR file or the application and is available in the class path.
- The task flow binding ID specified while registering the panel in `pe_ext.xml` is correct.
- An `addon-panel` entry exists under the `page-editor-config` section in the `adf-config.xml` file.
- If the add-on is in a JAR file, ensure that the JAR file is created as an ADF Library.

For information about add-ons, see [Section 8.2, "Creating Oracle Composer Add-Ons."](#)

Problem

You have registered a custom property panel. However, it does not appear in the Component Properties dialog when you select a component to display its properties.

Solution

Ensure the following:

- The `pe_ext.xml` file is in `/META-INF` folder in a JAR file or the application and is available in the class path.
- The task flow binding ID specified while registering the panel in `pe_ext.xml` is correct.

- The `property-panel` registration is correct and is specified against the component you want the panel to appear against. Further, the fully qualified class name of the component is correctly specified using the `component` node.
- A duplicate property panel registration is not overriding your panel entry.
- If the panel is configured to use the rendered attribute, ensure that the value or EL evaluates to `true`.
- If the add-on is in a JAR file, ensure that the JAR file is created as an ADF Library.

For information about custom property panels, see [Section 8.3, "Creating Custom Property Panels."](#)

Problem

You do not see some properties of a component in the Component Properties dialog.

Solution

Ensure that the component properties are not filtered or restricted. For more information, see [Section 8.7.1, "How to Define Property Filters"](#) and [Section 11.4, "Applying Attribute-Level Security."](#)

Performing Advanced Oracle Composer Configurations

This chapter describes how to perform certain advanced Oracle Composer configurations to enhance the end user experience. It contains the following sections:

- [Section 9.1, "Enabling Custom Actions on Show Detail Frame Components by Using Facets"](#)
- [Section 9.2, "Enabling Custom Actions on Show Detail Frame Components By Using Facets: Example"](#)
- [Section 9.3, "Enabling Custom Actions on a Show Detail Frame Enclosing a Task Flow"](#)
- [Section 9.4, "Enabling Custom Actions On a Show Detail Frame Enclosing a Task Flow: Example"](#)
- [Section 9.5, "Enabling Custom Actions on Task Flows that Display in the Component Navigator"](#)
- [Section 9.6, "Creating Event-Enabled Task Flows"](#)
- [Section 9.8, "Disabling Source View for the Application"](#)
- [Section 9.9, "Applying Styles to Components"](#)
- [Section 9.10, "Configuring the Persistence Change Manager"](#)
- [Section 9.11, "Configuring Runtime Resource String Editing"](#)

9.1 Enabling Custom Actions on Show Detail Frame Components by Using Facets

You can use the `Show Detail Frame` facets to define and display custom actions on `Show Detail Frame` components. For example, if your `Show Detail Frame` contains a list of services provided in your application, you can add a custom action, `Show Detailed Information`, which opens up a task flow containing details about the various services.

For information about the facets supported by `Show Detail Frame` components, see [Section B.1.5, "Show Detail Frame Component."](#)

Oracle JDeveloper displays all facets available to the `Show Detail Frame` component in the Structure window, however, only those that contain UI components appear activated.

To add a Show Detail Frame facet, perform the following steps:

1. Right-click a Show Detail Frame component in the Structure window, and select **Facets - Show Detail Frame**.
2. Click the arrow to the right of this option.
3. From the list of supported facets, select the facet you want to add.

Note: A check mark next to a facet name means the facet is already inserted in the Show Detail Frame component. Selecting that facet name again would result in the facet getting deleted from the page.

The `f:facet` element for that facet is inserted in the page.

4. Add components in the facet according to your design requirements.

For an end-to-end example of creating and using Show Detail Frame facets, see [Section 9.2, "Enabling Custom Actions on Show Detail Frame Components By Using Facets: Example."](#)

9.2 Enabling Custom Actions on Show Detail Frame Components By Using Facets: Example

Assume a JSPX page, `Page1`, with a `Panel Customizable` component. Inside the `Panel Customizable` is a `Show Detail Frame` component (`showDetailFrame1`). Inside the `Show Detail Frame` is an ADF task flow. The `Panel Customizable` has two other `Show Detail Frame` components, one above and the other below `showDetailFrame1`. The task flow displays two `Output Text` components on the page.

You can configure an `Additional Actions` facet on the `Show Detail Frame` component to display a **Customize** action on the Actions menu along with the **Move Up** and **Move Down** actions. At runtime, the **Customize** action enables users to customize the text in the `Output Text` components. This section describes the steps you take to achieve this effect. It contains the following subsections:

- [Section 9.2.1, "How to Create an ADF Task Flow"](#)
- [Section 9.2.2, "How to Include an Additional Actions Facet"](#)
- [Section 9.2.3, "How to Create a Redirection Page"](#)
- [Section 9.2.4, "How to Create Navigation Rules Between Pages"](#)
- [Section 9.2.5, "What Happens at Runtime"](#)

9.2.1 How to Create an ADF Task Flow

To create an ADF task flow:

1. From the **File** menu, select **New**.
2. In the **New** dialog, select **JSF** under **Web Tier** node, and select **ADF Task Flow** under **Items**.
3. Click **OK**.
4. In the **Create Task Flow** dialog, click **OK** to create a task flow definition file by accepting the default values.

5. From the **ADF Task Flow** tag library in the Component Palette, drop two view elements, **view1** and **view2**, onto the task flow definition file.
6. Drop a **Control Flow Case** from view1 to view2.
7. Click the first view element and then click the second view element to draw the control flow line.

Name this control flow case next.

8. Similarly, drop a **Control Flow Case** from view2 back to view1 and name it prev.
9. Create a backing bean called `BackingBean.java` to contain values for two variables `view1` and `view2`.

`view1` and `view2` are initialized with `initialValue1` and `initialValue2` respectively. Ensure that the code of the bean is as show in the following example:

```
package view;

public class BackingBean {
    public BackingBean() {
    }

    private String view2 ="initial Value1";
    private String view1 = "initial Value2";

    public void setView2(String view2) {
        this.view2 = view2;
    }

    public String getView2() {
        return view2;
    }

    public void setView1(String view1) {
        this.view1 = view1;
    }

    public String getView1() {
        return view1;
    }
}
```

10. In the task flow definition file, double-click **view1** to create the page fragment (`view1.jsff`) for that element.
11. Add a **Panel Group Layout** and two **Output Text** components to `view1.jsff`.
12. Specify the Value for the first **Output Text** component to be `{backingBean.view1}`, and specify the Value for the second **Output Text** component to be `{backingBean.view2}`.
13. Save `view1.jsff`, and close it.
14. In the task flow definition file, double-click **view2** to create the page fragment (`view2.jsff`) for that element.
15. Add just one **Output Text** component to `view2.jsff`, and specify Value to be `{backingBean.view2}`.
16. Save `view2.jsff`, and close it.

9.2.2 How to Include an Additional Actions Facet

To include an Additional Actions facet:

1. Create a JSPX page, `Page1.jspx`, with a `Panel Customizable` component and a nested `Show Detail Frame` component.
2. Add two more `Show Detail Frame` components, above and below the existing `Show Detail Frame` component.

The purpose of adding three `Show Detail Frame` components is to enable the display of `Move Up` and `Move Down` actions along with the additional action on the first `Show Detail Frame` component, `showDetailFrame1`.

3. Add the task flow definition file that you created in the previous step inside `showDetailFrame1`.
4. Right-click the first `Show Detail Frame` in the Structure window, and select **Facets - Show Detail Frame**.
5. Click the arrow to the right of this option, and from the list of supported facets, select **Additional Actions**.

The `f:facet-additionalActions` element for that facet is inserted in the page.

6. Add a **Panel Group Layout** inside the `Additional Actions` facet, and add a **Button** component inside the `Panel Group Layout` component.
7. Set the `Text` attribute for the `Button` to `Customize`, and specify `customize` as the `Action` value.

The page in the structure navigator should appear as shown in [Figure 9–1](#).

Figure 9–1 *Page1.jspx in Structure Navigator*

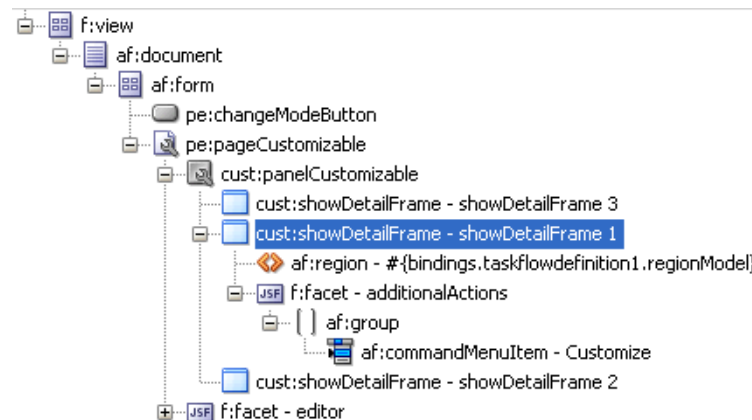

8. Save the page.

9.2.3 How to Create a Redirection Page

To create the redirection page:

1. Create a JSPX page called `Page2.jspx`, and add two **Input Text** components and a **Button** component.

2. Specify the `Value` for the first `Input Text` component to `#{backingBean.view2}`, and set the `Value` attribute for the second `Input Text` component to `#{backingBean.view1}`.

The purpose of adding `Input Text` components with references to the backing bean is to enable the passing of a user's input to the bean so that it can be reflected in the `Output Text` components on `Page1.jspx`.

3. On the `Button` component, set the `Text` attribute to `OK` and specify `back` as the `Action` value.
4. Save the page.

You can now enable switching between the two pages by defining navigation rules.

9.2.4 How to Create Navigation Rules Between Pages

To define navigation rules between the pages:

1. In the Application Navigator, under the project's `WEB-INF` folder, double-click the `faces-config.xml` file to open it.
2. Click the **Overview** tab to view the file in Overview mode.
3. Click the **Add** button in the Managed Bean section.
4. In the Create Managed Bean dialog, specify `backingBean` as the name.
5. For the Class Name field, click the **Browse** button adjacent to it and browse to the `BackingBean` Java class that you created earlier. Click **OK**.
6. Click **OK**.
7. From the Scope list, select **session** and click **OK**.
8. Select the **Navigation Rules** tab on the page.
9. In the From Views table, select **Page1.jspx**.
10. Under Navigation Cases, select **Page2.jspx** in the To View ID column, **customize** in the From Outcome column, and **true** in the Redirect column.
11. In the From Views table, select **Page2.jspx**.
12. Under Navigation Cases, select **Page1.jspx** in the To View ID column, **back** in the From Outcome column, and **true** in the Redirect column.

In Source view, these entries appear as follows:

```
<managed-bean>
  <managed-bean-name>backingBean</managed-bean-name>
  <managed-bean-class>view.BackingBean</managed-bean-class>
  <managed-bean-scope>session</managed-bean-scope>
</managed-bean>
<navigation-rule>
  <from-view-id>/Page1.jspx</from-view-id>
  <navigation-case>
    <from-outcome>customize</from-outcome>
    <to-view-id>/Page2.jspx</to-view-id>
    <redirect/>
  </navigation-case>
</navigation-rule>
<navigation-rule>
  <from-view-id>/Page2.jspx</from-view-id>
  <navigation-case>
```

```

        <from-outcome>back</from-outcome>
        <to-view-id>/Page1.jspx</to-view-id>
        <redirect/>
    </navigation-case>
</navigation-rule>

```

13. Save the file.

9.2.5 What Happens at Runtime

In JDeveloper, run `Page1.jspx`. The Actions menu on the `showDetailFrame1` component displays the `Customize` action, as shown in [Figure 9-2](#).

Figure 9-2 Customize Action on the Actions Menu

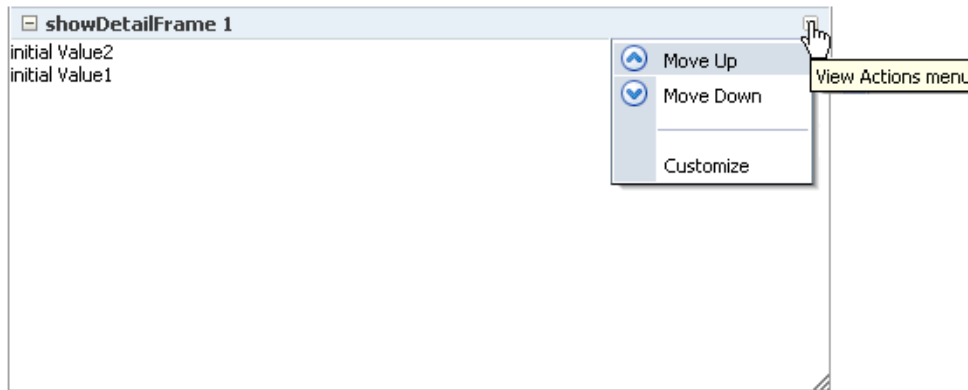

Clicking `Customize` takes you to `Page2.jspx` ([Figure 9-4](#)), where you can update the values for `Label1` and `Label2`.

Figure 9-3 Page with Option to Edit Text

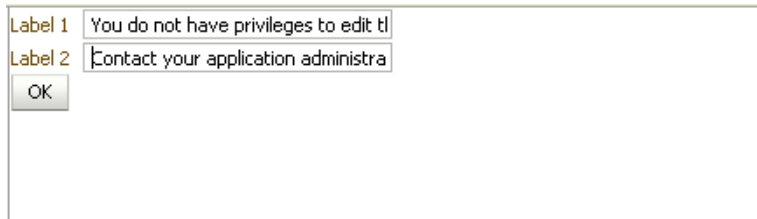

Clicking `OK` takes you back to `Page1.jspx`, which reflects the recent text changes, as shown in [Figure 9-4](#).

Figure 9–4 Page1 with Updated text

9.3 Enabling Custom Actions on a Show Detail Frame Enclosing a Task Flow

You can customize a task flow by including it in a `Show Detail Frame` component on which you define custom actions. Further, you can define custom actions that, when invoked at runtime, trigger the desired navigational flow. For example, you can define a custom action on a `Show Detail Frame` that specifies that the target task flow fragment opens in a separate browser window rather than inside the `Show Detail Frame`.

You can specify custom actions on `Show Detail Frame` components by adding `Custom Action` components as children of a `Show Detail Frame` component on the page. Custom actions defined in this way would be available only on the `Show Detail Frame` instance, which has the custom action as its child. Alternatively, you can specify custom actions in the application's `adf-config.xml` file. Custom actions defined in this way are available on all `Show Detail Frame` instances in the application.

This section provides information about defining custom actions on a `Show Detail Frame`. It includes the following subsections:

- [Section 9.3.1, "How to Define Custom Actions at the Instance Level"](#)
- [Section 9.3.2, "How to Define Custom Actions at the Global Level"](#)
- [Section 9.3.3, "How to Configure Custom Actions that Display Task Flow Views in a Separate Browser Window"](#)

9.3.1 How to Define Custom Actions at the Instance Level

Define custom actions on a particular `Show Detail Frame` component instance using the `Custom Action` component. You can find the `Custom Action` component in the Oracle Composer tag library. Custom actions are stored in the JSPX page definition file of the page that contains the `Show Detail Frame`.

To define custom actions at the instance level:

1. From the Component Palette, select **Oracle Composer**.

2. Drag a **Custom Action** and drop it on the page inside the Show Detail Frame component, below the `af:region` element.

Add one Custom Action component for each internal task flow action you want to display as a custom action on the Show Detail Frame header.

Note: Add Custom Action components below the `af:region` element. You may face problems if the region is not the first child component of the Show Detail Frame.

3. Define attributes for the Custom Action by referring to [Table B-9](#) in [Section B.1](#), "[Oracle Composer Component Properties](#)."

Ensure that you populate the Action attribute of each Custom Action with the correct ADFc outcomes of the associated task flow. The code should be similar to the one shown in [Example 9-1](#).

Example 9-1 Custom Action Code

```
<cust:showDetailFrame text="showDetailFrame 1" id="sdf1">
  <af:region value="#{bindings.taskflowdefinition1.regionModel}"
    id="r1"/>
  <cust:customAction action="navigatefromview1" id="ca1"
    location="both" icon="/Logo1.JPG"
    text="View1 Action"
    shortDesc="Custom View1 Action"/>
  <cust:customAction action="navigatefromview2"
    location="both" id="ca2"
    icon="/Logo2.JPG" text="View2 Action"
    shortDesc="Custom View2 Action"/>
</cust:showDetailFrame>
```

Notes: You can add custom actions for all of the task flow's ADFc outcomes, but depending on the task flow view that is displayed, several or none of the custom actions are available at runtime.

If you define a custom action without a corresponding task flow action, then the custom action is not rendered on the Show Detail Frame header at runtime.

See Also: "Creating ADF Task Flows" in *Oracle Fusion Middleware Fusion Developer's Guide for Oracle Application Development Framework*

4. Save and run the page.

At runtime, when you select an action from the Show Detail Frame's Actions menu, the associated control flow rule is triggered and the target task flow fragment is rendered.

9.3.2 How to Define Custom Actions at the Global Level

Defining custom actions at the global level means making those custom actions available for all Show Detail Frame instances in an application. Though global-level custom actions are available for all Show Detail Frame components in an application, at runtime the header of any Show Detail Frame displays only

those custom actions that correspond to the ADFc outcomes of the current view of the task flow.

Define global-level custom actions in your application's `adf-config.xml` file.

To define custom actions at the global level:

1. Open the application's `adf-config.xml` file, located in the ADF META-INF folder under Descriptors in the Application Resources panel.
2. Define custom actions using the `<customActions>` element with nested `<customAction>` tags for each action, as shown in [Example 9-2](#).

Tip: To render a custom action only in page Edit mode, you can set the `rendered` attribute on the `<customAction>` tag to `{composerContext.inEditMode}`. This returns a value of `true` if the page is in Edit mode.

Example 9-2 Custom Actions Definitions in the `adf-config.xml` File

```
<cust:adf-config-child
xmlns="http://xmlns.oracle.com/adf/faces/customizable/config">
  <enableSecurity value="true" />
  <customActions>
    <cust:customAction action="forward" displayName="Move Forward"
      location="menu" rendered="true"
      icon="/move_forward.png" />
    <cust:customAction action="backward" tooltip="Move Backward"
      location="chrome" rendered="true"
      icon="/move_backward.png" />
  </customActions>
</cust:adf-config-child>
```

Notes:

- If you implemented restrictions on the Show Detail Frame component's actions by performing the steps in [Section 11.5, "Applying Action-Level Restrictions on Panel Customizable and Show Detail Component Actions,"](#) you already have a `cust:customizableComponentsSecurity` section in the `adf-config.xml` file. You can define custom actions in that section itself instead of the `cust:adf-config-child` section shown in [Example 9-2](#).
 - If you are defining an icon for the custom action, you must ensure that the image you specify is available in the project root folder.
 - You can define custom actions for the internal actions defined in all task flows on your page; however, at runtime, the header of any Show Detail Frame displays only those custom actions that correspond to the ADFc outcomes of the current view of the task flow.
-
-

3. Save the `adf-config.xml` file.

For additional information about defining custom actions, see [Section 9.4, "Enabling Custom Actions On a Show Detail Frame Enclosing a Task Flow: Example."](#)

Resolving Conflicts Between Global-Level and Instance-Level Custom Actions

Each custom action is uniquely identified by the value of its `action` attribute. If you have defined custom actions with the same `action` attribute value at the global and instance levels, then there may be conflicts in how these custom actions are invoked at runtime, depending on other attribute values. At such times, the `inheritGlobalActions` attribute of the `Show Detail Frame` defines the behavior of other custom action attributes (other than the `action` attribute) as follows:

Note: Regardless of the `inheritGlobalActions` setting (`true` or `false`) on the `Show Detail Frame` component:

- The `rendered` attribute is not inherited even if it is not specified at the instance level.
 - The `location` attribute at the global or instance level should be set to the same value at both the global and instance levels.
-
-

- If `inheritGlobalActions=true`, or you have not specified a value for `inheritGlobalActions` (defaults to `false`), the behavior of custom action attributes is as follows:
 - If you defined a custom action attribute at the global and instance levels, then the attribute value specified at the instance level is used.
 - If you defined a custom action attribute only at the instance level, then that attribute value is used.
 - If you defined a custom action attribute only at the global level, then that value is ignored and the default value is used.
- If `inheritGlobalActions=true`, the behavior of custom action attributes is as follows:
 - If you defined a custom action attribute at the instance level, then its value is used regardless of whether the same attribute is specified at the global level.
 - If you defined a custom action attribute only at the global level, then that value is used.
 - If you have not defined a custom action attribute at the global or instance levels, then the attribute's default value is used.

After you have designed your application pages, you must deploy the application to the production environment. For more information, see [Chapter 38, "Testing and Deploying Your WebCenter Application."](#)

Note: Runtime customizations that you perform on the page in the development environment are not carried over when you deploy the application to a target server.

9.3.3 How to Configure Custom Actions that Display Task Flow Views in a Separate Browser Window

Custom actions typically display the target task flow views in place, inside the `Show Detail Frame` component. However, you can define a custom action to display a task flow view in a separate browser window.

To display a task flow view in a separate browser window, the control flow rule to that view must be prefixed with `dialog:` in the task flow definition file and in the `action` attribute of the custom action corresponding to that view. The following example shows an `action` attribute definition:

```
<cust:customAction action="dialog:Next" id="ca1"
    location="both" icon="/move_forward.png"
    text="Next Action"
    shortDesc="Next Action"/>
```

Setting Properties on the Popup Window

For a command component inside a task flow region, you can specify the default behavior using the `useWindow`, `windowEmbedStyle`, `windowHeight`, `windowWidth`, and `returnListener` attributes. The command component may have other such attributes that you can use. If you specify a return listener, on closing the dialog a particular action event is called to decide on the next navigation outcome. By default, without this setting, a dummy `Rich Command Link` component is created to trigger the task flow action.

When you define a listener on a command component, you must also configure the custom action to call the action event on this component. The `actionComponent` attribute on a custom action definition (global- and instance-level) enables you to specify the ID of the command component that must be queued for the action event. When the `actionComponent` attribute is specified, the `Show Detail Frame` component queues the action event on this component. Since this command component is inside your task flow, you change its attribute values at any time.

Example

Consider an example where you have included a task flow inside a `Show Detail Frame` component and defined a `Simple Edit` custom action corresponding to the task flow's navigation outcomes. A `Command Button` component inside the task flow is configured to launch a modal inline popup of size 300x200 on clicking the `Simple Edit` custom action. A return listener is configured on the command component so that it is called whenever the popup is closed.

The source code of the `Command Button` component inside the region is as follows:

```
<af:commandButton text="dialog:simpleEditPoup"
    id="SDFCustomActionCmd_simpleEditPoup"
    action="dialog:simpleEditPoup" useWindow="true"
    windowEmbedStyle="inlineDocument" windowWidth="300"
    windowHeight="200"
    windowModalityType="applicationModal"

returnListener="#{pageFlowScope.recentPagesBean.refreshMainView}"
    visible="false"/>
```

[Example 9-3](#) shows how you can specify a global custom action corresponding to the task flow outcome by defining the custom action in the `adf-config.xml` file. The ID of the `Command Button` component is specified against the `actionComponent` attribute on the custom action.

Example 9-3 Global Custom Action Defined in the `adf-config.xml` File

```
<customizableComponentsSecurity
xmlns="http://xmlns.oracle.com/adf/faces/customizable/config">
    <enableSecurity value="true"/>
    <customActions>
        <customAction action="dialog:simpleEditPoup"
```

```

        text="Simple Edit"
        shortDesc="Simple Edit"
        location="menu"
        rendered="#{!changeModeBean.inEditMode}"
        icon="/adf/pe/images/editproperties_ena.png"
        actionComponent="SDFCustomActionCmd_simpleEditPoup"/>
    </customActions>
</customizableComponentsSecurity>

```

[Example 9–4](#) shows how you can specify an instance-level custom action corresponding to the task flow outcome by adding a Custom Action component from the Oracle Composer tag library to the JSPX page. The ID of the Command Button component is specified against the `actionComponent` attribute on the custom action.

Example 9–4 Instance-Level Custom Action Defined in the JSPX Page

```

<cust:showDetailFrame id="sdf_for_RecentPagesTF1"
    text="Recent Pages" stretchContent="false"
    showResizer="never">
    <af:region id="RecentPagesTF1"
        value="#{bindings.regionBinding1.regionModel}"/>
    <cust:customAction action="dialog:simpleEditPoup"
        text="My Simple Edit"
        shortDesc="Simple Edit"
        location="menu"
        rendered="#{!changeModeBean.inEditMode}"
        icon="/adf/pe/images/editproperties_ena.png"
        actionComponent="SDFCustomActionCmd_simpleEditPoup"/>
</cust:showDetailFrame>

```

Note: A custom action that is launched in a popup dialog is sent as a new request to server. If you are using an Oracle Composer sandbox and are in Edit mode of a page, ensure that this request is launched in View mode by adding code in your servlet filter so that a new sandbox is not created for this page.

9.3.4 What Happens at Runtime

Custom actions corresponding to navigation outcomes of the current task flow view are displayed on the parent Show Detail Frame component's Actions menu.

If you enabled custom actions at a global level, then the header of any Show Detail Frame displays these custom actions if they correspond to the navigation outcomes of the current view of the child task flow.

If you prefixed the `action` attribute value with `dialog:`, then the target view of the task flow opens in a separate browser window.

9.4 Enabling Custom Actions On a Show Detail Frame Enclosing a Task Flow: Example

In this example, assume that your application contains a task flow, `customactions`, residing inside a Show Detail Frame. The task flow includes three view elements, `view_gadget`, `edit_settings`, and `about_gadget`, and three associated control flow rules, `ViewGadget`, `EditSettings`, and `AboutGadget`. Your object is to define

custom actions so that the control flow rules are available as actions on the Actions menu of the Show Detail Frame component.

In this example, the control flow rules are added in such a way that users can navigate back and forth between the three views. Each view element has an associated page fragment of the same name:

- The `view_gadget.jsff` fragment has a Panel Stretch Layout component. The center facet of this component is populated with an Active Output Text component whose Value attribute is set to View Gadget.
- The `edit_settings.jsff` fragment has a Panel Stretch Layout component. The center facet of this component is populated with an Active Output Text component whose Value attribute is set to Edit Gadget Settings.
- The `about_gadget.jsff` fragment has a Panel Stretch Layout component. The center facet of this component is populated with an Active Output Text component whose Value attribute is set to About This Gadget.

To enable custom actions on the task flow:

1. Place the `customactions` task flow inside a Show Detail Frame component on a customizable page, `MyPage.jspx`.

For information about creating a customizable page, see [Section 7.1.1, "How to Create a Customizable Page."](#)

2. Add a Custom Action component from the Oracle Composer tag library as a child of the Show Detail Frame component, and set the Action and Text attributes to `ViewGadget` and `View Gadget` respectively.
3. Add two more Custom Action components to the Show Detail Frame:
 - Set the Action and Text attributes for the first component to `EditSettings` and `Edit Settings` respectively.
 - Set the Action and Text attributes for the second component to `AboutGadget` and `About Gadget` respectively.
4. Save and run `MyPage.jspx`.

The `view_gadget` page fragment is rendered in the Show Detail Frame component (named **My Gadget**) on the page. The Actions menu displays the **About Gadget** and **Edit Settings** options. Click **About Gadget** to navigate to the `about_gadget` fragment. Note that the Actions menu now displays the navigation rules for the other two fragments ([Figure 9–5](#)).

Figure 9–5 Custom Actions on a Show Detail Frame Enclosing a Task Flow

To see this in action, look at the sample application, `CustomActions.jws`, on the Oracle WebCenter Suite 11g Demonstrations and Samples page on the Oracle Technology Network (OTN):

<http://webcenter.oracle.com>

9.5 Enabling Custom Actions on Task Flows that Display in the Component Navigator

The component navigator in Oracle Composer Source view provides an option to zoom into a task flow and display the components on its page or fragment, as shown in Figure 9–6.

Figure 9–6 *Edit Action on a Task Flow Instance*

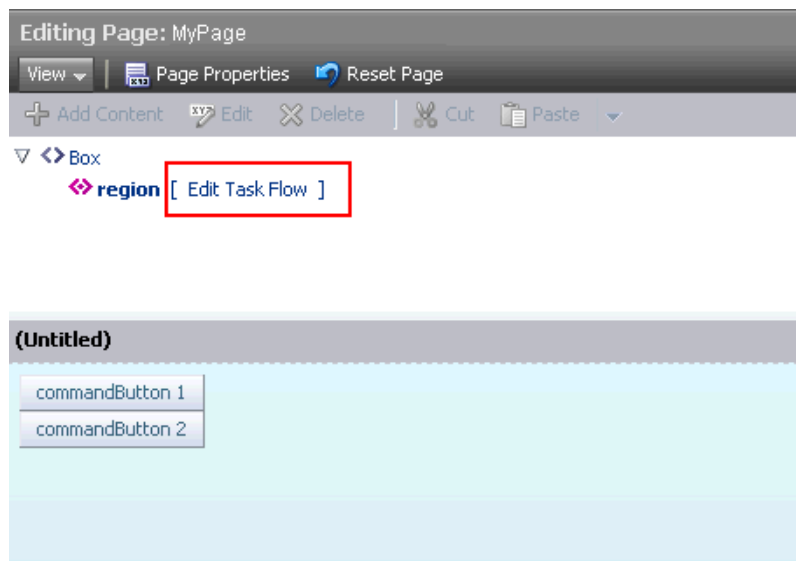

Users can zoom in, edit the page or fragment, and zoom out of the task flow to navigate back to the page containing the task flow. In addition to the Edit Task Flow and Close links displayed next to a task flow name, you can configure your application to also display custom actions next to a task flow name, as shown in Figure 9–7.

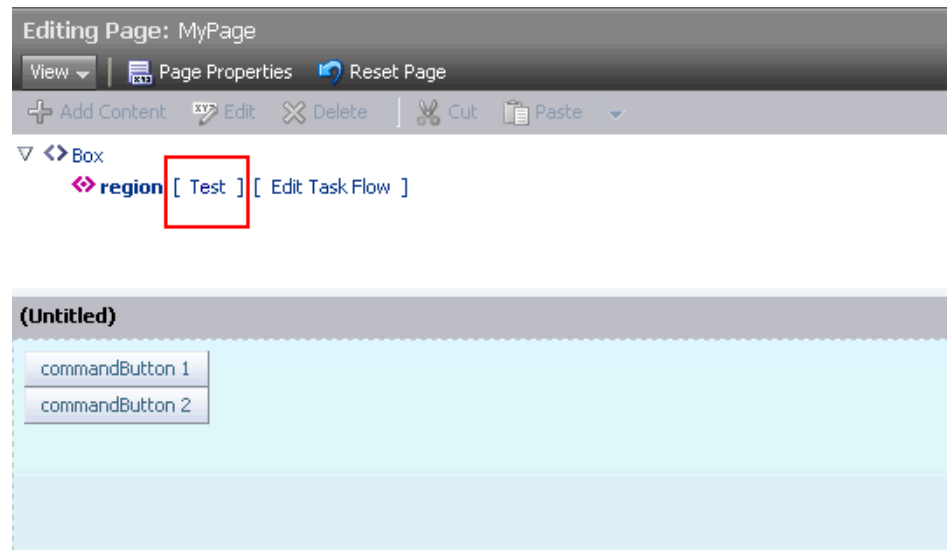
Figure 9–7 Custom Action on a Task Flow Instance

This section describes the procedure to enable custom actions on task flows in the component navigator. It contains the following sections:

- [Section 9.5.1, "How to Configure Custom Actions in the Component Navigator"](#)
- [Section 9.5.2, "What Happens at Runtime"](#)

9.5.1 How to Configure Custom Actions in the Component Navigator

To display custom actions against a task flow in the component navigator, you must create a Java bean that defines the custom action behavior and call this bean from the application page containing the task flow. This section describes the steps to do so in detail. It contains the following subsections:

- [Section 9.5.1.1, "Defining the Logic for the Custom Action"](#)
- [Section 9.5.1.2, "Creating a JSPX Page Containing the Custom Action"](#)
- [Section 9.5.1.3, "Calling the JSPX Page from the Application Page Containing the Task Flow"](#)

9.5.1.1 Defining the Logic for the Custom Action

To begin with, you must decide on the custom action you want to provide to users and create a Java bean with the logic to be implemented when a user selects the custom action. This section describes the steps to implement simple logic to display a message to users on clicking the custom action. The sample bean also contains the code to display the Close/Edit Task Flow links along with the custom link.

To create a Java bean:

1. From the **File** menu, choose **New**.
2. In the New Gallery dialog, expand **General**, select **Java**, then **Java Class**, and click **OK**.
3. In the Create Java Class dialog, enter `BackingBean` in the **Name** field and click **OK**.

The `BackingBean.java` file displays in Source view.

4. Import the required libraries as follows:

```
import javax.faces.application.FacesMessage;
import javax.faces.context.FacesContext;
import javax.faces.event.ActionEvent;
import oracle.adf.view.page.editor.sourceview.ComponentInfo;
```

5. Add the following code:

```
public class BackingBean {
    public BackingBean() {
    }

    public void action(ActionEvent actionEvent) {
        FacesContext context = FacesContext.getCurrentInstance();
        context.addMessage(null,
            new FacesMessage(FacesMessage.SEVERITY_INFO, "Sample
message to test whether the custom action works.",
                null));
    }

    public boolean isRendered() {
        return ComponentInfo.isRegion();
    }

    public String getZoomText() {
        return ComponentInfo.isRootNode() ? "Close" : "Edit Task Flow";
    }
}
```

With this logic, the sample message you defined is displayed when a user clicks the custom action link against a task flow region.

Use the `isRegion()` API to ensure that the custom action link is displayed only against task flow regions on the page. Use the `isRootNode()` API to ensure that the Edit Task Flow or Close link is displayed against the root component of the task flow.

6. Save the bean.

9.5.1.2 Creating a JSPX Page Containing the Custom Action

This section describes the procedure to create a JSPX page containing the custom action that you want to display to users in Oracle Composer.

To create the JSPX page:

1. In your WebCenter application project, create a JSPX file called `customList.jspx`:
 - a. From the **File** menu, select **New**.
 - b. In the New Gallery dialog, expand **Web Tier**, select **JSF**, then **JSF Page**.
 - c. Enter a name for the page and click **OK**.
2. Design the custom action UI using components like `Output Text` and `Command Link`, as shown in the following sample page:

```
<?xml version='1.0' encoding='UTF-8'?>
<jsp:root xmlns:jsp="http://java.sun.com/JSP/Page" version="2.1"
    xmlns:f="http://java.sun.com/jsf/core"
    xmlns:h="http://java.sun.com/jsf/html"
    xmlns:af="http://xmlns.oracle.com/adf/faces/rich">
```

```

<jsp:directive.page contentType="text/html;charset=UTF-8"/>
<af:componentDef var="attrs" componentVar="component">
  <af:panelGroupLayout id="dc_pg11" rendered="#{backingBean.rendered}">
    <af:outputText value="[" id="dc_ot1"/>
    <af:commandLink text="Test" id="dc_c11"
      actionListener="#{backingBean.action}"
      binding="#{backingBean.customLink}"/>
    <af:outputText value="]" id="dc_ot2"/>
  </af:panelGroupLayout>
</af:componentDef>
</jsp:root>

```

This sample creates a custom action called `Test`. The `actionListener` and `binding` attributes on this action are bound to `BackingBean`, which you created earlier.

3. To ensure that the default Edit Task Flow/Close options are also displayed next to the task flow, you must define a facet called `zoom`, as shown in the following example:

```

<af:xmlContent>
  <component xmlns="http://xmlns.oracle.com/adf/faces/rich/component">
    <facet>
      <facet-name>zoom</facet-name>
    </facet>
  </component>
</af:xmlContent>

```

4. Include the `zoom` facet in the page content as shown in the following example:

```

<af:outputText value="[" id="dc_ot3"/>
<af:facetRef facetName="zoom"/>
<af:outputText value="]" id="dc_ot4"/>

```

The source of the `customLink.jspx` page is as follows:

```

<?xml version='1.0' encoding='UTF-8'?>
<jsp:root xmlns:jsp="http://java.sun.com/JSP/Page" version="2.1"
  xmlns:f="http://java.sun.com/jsf/core"
  xmlns:h="http://java.sun.com/jsf/html"
  xmlns:af="http://xmlns.oracle.com/adf/faces/rich">
  <jsp:directive.page contentType="text/html;charset=UTF-8"/>
  <af:componentDef var="attrs" componentVar="component">
    <af:panelGroupLayout id="dc_pg11" rendered="#{backingBean.rendered}">
      <af:outputText value="[" id="dc_ot1"/>
      <af:commandLink text="Test" id="dc_c11"
        actionListener="#{backingBean.action}"
        binding="#{backingBean.customLink}"/>
      <af:outputText value="]" id="dc_ot2"/>
      <af:outputText value="[" id="dc_ot3"/>
      <af:facetRef facetName="zoom"/>
      <af:outputText value="]" id="dc_ot4"/>
    </af:panelGroupLayout>
    <af:xmlContent>
      <component xmlns="http://xmlns.oracle.com/adf/faces/rich/component">
        <facet>
          <facet-name>zoom</facet-name>
        </facet>
      </component>
    </af:xmlContent>
  </af:componentDef>
</jsp:root>

```

```
</jsp:root>
```

5. Save the JSPX page.

9.5.1.3 Calling the JSPX Page from the Application Page Containing the Task Flow

Let us assume that you have a simple JSPX page, `MyPage.jspx`, containing a task flow. The source of the page is as shown in the following example:

```
<?xml version='1.0' encoding='UTF-8'?>
<jsp:root xmlns:jsp="http://java.sun.com/JSP/Page" version="2.1"
  xmlns:f="http://java.sun.com/jsf/core"
  xmlns:h="http://java.sun.com/jsf/html"
  xmlns:af="http://xmlns.oracle.com/adf/faces/rich"
  xmlns:pe="http://xmlns.oracle.com/adf/pageeditor"
  xmlns:cust="http://xmlns.oracle.com/adf/faces/customizable">
<jsp:directive.page contentType="text/html;charset=UTF-8"/>
<f:view>
  <af:document id="d1">
    <af:form id="f1">
      <af:panelStretchLayout topHeight="50px" id="psl1">
        <f:facet name="top">
          <pe:changeModeLink id="cm11"/>
        </f:facet>
        <f:facet name="center">
          <!-- id="af_one_column_header_stretched" -->
          <pe:pageCustomizable id="pageCustomizable1">
            <cust:panelCustomizable id="panelCustomizable1" layout="scroll">
              <af:region value="#{bindings.taskflowdefinition1.regionModel}"
                id="r1"/>
            </cust:panelCustomizable>
          <f:facet name="editor">
            <pe:pageEditorPanel id="pep1"/>
          </f:facet>
          </pe:pageCustomizable>
        </f:facet>
      </af:panelStretchLayout>
    </af:form>
  </af:document>
</f:view>
</jsp:root>
```

The task flow, `taskflowdefinition1`, contains the following `view.jsff` fragment:

```
<?xml version='1.0' encoding='UTF-8'?>
<jsp:root xmlns:jsp="http://java.sun.com/JSP/Page" version="2.1"
  xmlns:af="http://xmlns.oracle.com/adf/faces/rich">
  <af:panelGroupLayout layout="scroll" id="pgl1">
    <af:commandButton text="commandButton 1" id="cb1"/>
    <af:commandButton text="commandButton 2" id="cb2"/>
  </af:panelGroupLayout>
</jsp:root>
```

To display the custom action that you created, you must ensure that the `customLink.jspx` page is called from within Oracle Composer. Use the `sourceViewNodeAction` attribute on the `Page Customizable` component to reference the JSPX page containing the custom action.

The `Page Customizable` tag appears as follows in the page source:

```
<pe:pageCustomizable id="pageCustomizable1"
    sourceViewNodeAction="/customLink.jspx">
```

The `sourceViewNodeAction` attribute can take the name of a JSPX file or an EL value that evaluates to a JSPX file name.

9.5.2 What Happens at Runtime

When you run `MyPage.jspx` to the browser and open the page in Oracle Composer Source view, the component navigator displays a Test link and an Edit Task Flow link next to each task flow instance on the page. [Figure 9–8](#) shows `MyPage.jspx` in the component navigator, with the Test link highlighted. Clicking the Test link displays a sample message to the user.

Figure 9–8 Custom Action Displayed Against a Task Flow in the Component Navigator

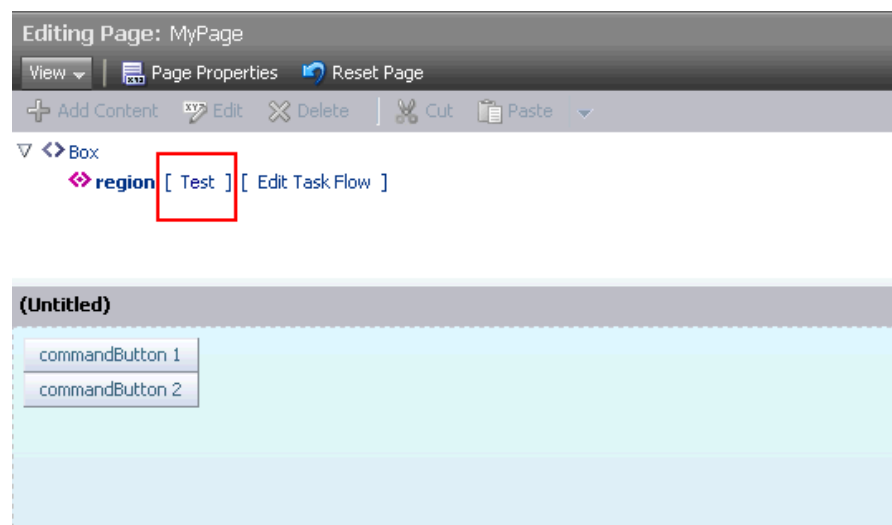

9.6 Creating Event-Enabled Task Flows

Oracle Composer provides a means of contextually wiring task flow events. You can wire a contextual event to an action handler to enable the passing of values from a producer component to a consumer component when the event is triggered on the producer.

For events to be available at runtime, event capability must be included in the task flow at design time. When you add event-enabled task flows to your customizable page, each task flow's Component Properties dialog includes an Events tab, where much of the wiring activity takes place. For information about including event capabilities, see "Creating Contextual Events" in *Oracle Fusion Middleware Fusion Developer's Guide for Oracle Application Development Framework*.

9.7 Configuring an Application Page to Display in Source View by Default

When a user invokes Oracle Composer by clicking the Edit button or link on a page, the page opens in Design view by default. If your business so requires, you can configure your application pages to display in Oracle Composer Source view by default.

9.7.1 How to Configure an Application Page to Display in Source View by Default

The `Edit Mode view` attribute on the `Page Customizable` component enables you to select either Design view or Source view as the default page view in Edit mode.

To open a page in Source view by default:

1. Open your JSPX page in JDeveloper.
2. Select the **Page Customizable** component in the Structure Navigator.
3. In the Property Inspector, click the **Edit Mode view** attribute dropdown list and select **source**.

Note: To open the page in Source view for selected users only, you can specify an EL value for the `Edit Mode view` attribute.

4. Save the page.

Setting the Source View Position and Size

By default, the component navigator in Source view is displayed at the top of the page, and its default height is 200 pixels. You can specify a different position or size for the component navigator using the `sourceViewPosition` and `sourceViewSize` attributes respectively on the `Page Customizable` component. For more information about these attributes, see [Section B.1.1, "Page Customizable."](#)

9.7.2 What Happens at Runtime

When a user clicks the Edit link or button on the page, Oracle Composer opens the page in Source view.

9.8 Disabling Source View for the Application

By default, Source view is enabled in Oracle Composer-enabled pages. You can disable Source view if you want to prevent users from being able to edit any page components other than task flows, portlets, and layout components. This section describes how. It contains the following subsections:

- [Section 9.8.1, "How to Disable Source View"](#)
- [Section 9.8.2, "What Happens at Runtime"](#)

Note: For information about the editing capabilities in Source view, see [Section 5.5, "Editing Capabilities in Source View in Page Edit Mode."](#)

9.8.1 How to Disable Source View

You can disable Source view by setting the `enable-source-view` entry to `false` in the application's `adf-config.xml` file.

Note: For information about the Oracle Composer-specific configurations you can make in `adf-config.xml`, see [Section B.2.2, "adf-config.xml."](#)

To disable Source view:

1. Open the application's `adf-config.xml` file, located in the ADF META-INF folder under Descriptors in the Application Resources panel.
2. Add the `enable-source-view` property and set its value to `false`, as shown in [Example 9-5](#).

Example 9-5 Disabling Source View in `adf-config.xml`

```
<page-editor-config xmlns="http://xmlns.oracle.com/adf/pageeditor/config">
  <enable-source-view>false</enable-source-view>
</page-editor-config>
```

3. Save the file.

9.8.2 What Happens at Runtime

At runtime, when you switch to page Edit mode, the page is rendered in Design view and the View menu is not displayed to the user, as shown in [Figure 9-9](#).

Figure 9-9 Design View of Page without View Menu

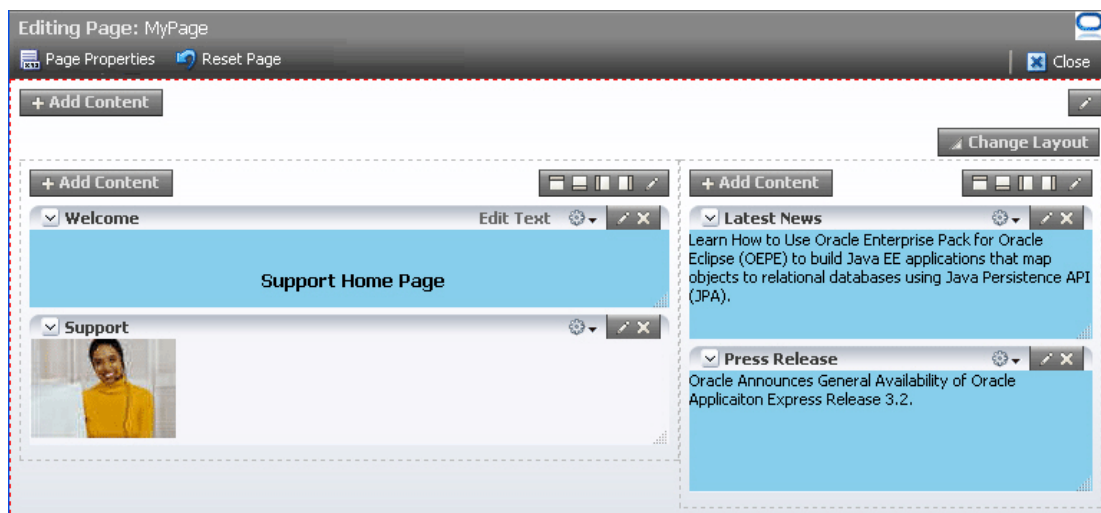

9.9 Applying Styles to Components

You can change the look and feel of Oracle Composer components by applying different styles to the component header and content using one of the following methods:

- Build a skin using style selectors, and apply the skin to a WebCenter application. For more information about style selectors and skins, see Chapter 19 "Customizing the Appearance Using Styles and Skins" in *Oracle Fusion Middleware Web User Interface Developer's Guide for Oracle Application Development Framework*.
- Use JDeveloper style properties to specify style information through the Property Inspector. For more information, see [Understanding contentStyle and inlineStyle Properties](#).

Notes: Using `JDeveloper` style properties overrides the style information from the skin CSS. However, when you define a style property using `JDeveloper`, this style overrides styles for the selected component only—child components continue to use the styles specified in the skin.

You can adjust the look and feel of `Page Customizable`, `Panel Customizable`, `Layout Customizable`, and `Show Detail Frame` components at design time by changing the style-related properties `inlineStyle` and `styleClass`.

`Show Detail Frame` components have another associated style property, `contentStyle`, which defines the style for the content inside the component. The `styleClass` property enables you to select an extra style from the skin, whereas the `inlineStyle` and `contentStyle` properties override the comparable styles specified in the application skin for that particular instance of the component.

The `inlineStyle` property overrides `styleClass`. Additionally, properties set on a component instance affect only that instance of the component. Other component instances in the application are not affected.

Note: The `background` property is also useful in adjusting the look and feel of `Show Detail Frame` components. It is used to provide a dark, medium, or light color scheme for the component instance. Unlike `inlineStyle`, `contentStyle`, and `styleClass` properties, the `background` property works with skins. Depending on which value is specified for a component instance's `background` property, the skin applies the relevant style.

Understanding `contentStyle` and `inlineStyle` Properties

The style properties `inlineStyle` and `contentStyle` are alike in the types of attributes they support. They differ in their range of influence. While `inlineStyle` provides style information for the *entire component*, `contentStyle` provides style information only for *component content*. The `contentStyle` property is available to `Show Detail Frame` components but not to `Panel Customizable` components.

The `inlineStyle` property applies CSS to the root of the component, that is, the topmost DOM element. It does not override styles on child elements that are picking up color, font, and so on from a skin. For example, if a component header is skinned, then setting `inlineStyle` does not affect the component header. The `contentStyle` applies CSS to the DOM element that surrounds the *content* part of the component. In a `Show Detail Frame`, `content` refers to the area below the header.

On component content, the value specified for `contentStyle` takes precedence over the value specified for `inlineStyle`. Additionally, `contentStyle` on a component instance takes precedence over both `inlineStyle` and the `contentStyle` values of a parent component (such as a portlet nested in a `Panel Customizable` component).

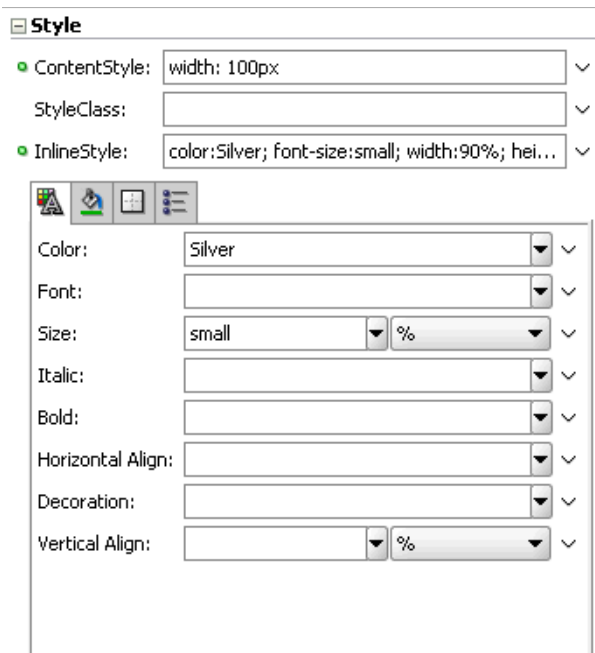
Figure 9–10 Defining Styles for `contentStyle` and `inlineStyle` in the Property Inspector

9.10 Configuring the Persistence Change Manager

To persist user personalizations and customizations across sessions, your application must be configured to use the change persistence framework. When you add Oracle Composer components to a customizable page, Oracle Composer configures the application to use `ComposerChangeManager` so that changes made to a page at runtime are persisted appropriately.

The default change persistence behavior in release 11.1.1.1 applications is to save Edit mode changes to MDS. View mode changes are not persisted and are available only for that session. To persist View mode changes also to MDS so that they are available across sessions, you can configure your 11.1.1.1 applications to use `ComposerChangeManager`.

This section describes the default change manager configuration in new WebCenter applications containing Oracle Composer-enabled pages and explains how to configure existing release 11.1.1.1 applications to use `ComposerChangeManager`. It contains the following sections:

- [Section 9.10.1, "Overview of the Default Change Manager Configuration"](#)
- [Section 9.10.2, "How to Configure `ComposerChangeManager` in Existing 11.1.1.1 Applications"](#)

9.10.1 Overview of the Default Change Manager Configuration

The first time you add an Oracle Composer component to your application page, Oracle Composer does the following to enable change persistence:

- Adds the `CHANGE_PERSISTENCE` context parameter to the `web.xml` file, and sets the value to `ComposerChangeManager`. This context parameter registers the `ChangeManager` class to be used to handle persistence, as shown in the following example:

```
<context-param>
```

```

<param-name>org.apache.myfaces.trinidad.CHANGE_PERSISTENCE</param-name>

<param-value>oracle.adf.view.page.editor.change.ComposerChangeManager</param-value>
</context-param>

```

- Sets the `persistent-change-manager` element in the `adf-config.xml` file to the `MDSDocumentChangeManager`. Oracle Composer configures `MDSDocumentChangeManager` within the `adf-faces-config` section as follows:

```

<adf-faces-config xmlns="http://xmlns.oracle.com/adf/faces/config">
  <persistent-change-manager>
    <persistent-change-manager-class>
      oracle.adf.view.rich.change.MDSDocumentChangeManager
    </persistent-change-manager-class>
  </persistent-change-manager>
  .
  .
  .
</adf-faces-config>

```

The `taglib-config` section in the file lists component tags and attributes that are persisted by default, as shown in the following example:

```

<adf-faces-config xmlns="http://xmlns.oracle.com/adf/faces/config">
  ...
  <taglib-config>
    <taglib uri="http://xmlns.oracle.com/adf/faces/customizable">
      <tag name="showDetailFrame">
        <persist-operations>all</persist-operations>
        <attribute name="expansionMode">
          <persist-changes>true</persist-changes>
        </attribute>
        <attribute name="contentStyle">
          <persist-changes>true</persist-changes>
        </attribute>
      </tag>
      <tag name="panelCustomizable">
        <persist-operations>all</persist-operations>
      </tag>
    </taglib>
    <taglib uri="http://xmlns.oracle.com/adf/pageeditor">
      <tag name="layoutCustomizable">
        <persist-operations>all</persist-operations>
        <attribute name="type">
          <persist-changes>true</persist-changes>
        </attribute>
      </tag>
    </taglib>
  </taglib-config>
</adf-faces-config>

```

You can further enable change persistence for other tags and attributes by defining them in this section and setting the `persist-changes` attribute to `true`. For more information, see [Section 11.4.1, "How to Define Change Persistence at the Component Level."](#)

For a list of ADF Faces components and attributes that are implicitly persisted, see the chapter titled "Allowing User Customizations at Runtime" in the *Oracle Fusion Middleware Fusion Developer's Guide for Oracle Application Development Framework*.

ComposerChangeManager

A `ChangeManager` class is required for persisting customizations performed by end users. `ComposerChangeManager` handles change persistence both within a session and across sessions (to MDS). It delegates a users changes to the appropriate change manager as follows:

- View mode changes are routed to `FilteredPersistenceChangeManager` to ensure that implicit customizations, such as column resizing and header collapse, work according to the filter rules configured in the application's `adf-config.xml` file.
- Edit mode changes are routed to `MDSDocumentChangeManager` to ensure that both implicit and explicit customizations are always persisted and available across sessions.

Notes: When you add Oracle Composer components to your application page, the option to enable user customizations for the duration of the session (in the Project Properties dialog) is disabled. This is because changes in Oracle Composer-enabled application pages must be persisted across sessions, to MDS.

9.10.2 How to Configure ComposerChangeManager in Existing 11.1.1.1 Applications

Release 11.1.1.1 WebCenter applications containing Oracle Composer-enabled pages use `MDSDocumentChangeManager` for persisting Edit mode changes by default. Since Oracle Composer now provides `ComposerChangeManager` to persist user personalizations and customizations, you can configure your existing applications to use `ComposerChangeManager` so that user personalizations (in View mode) are also persisted to MDS.

This section contains the following sections:

- [Section 9.10.2.1, "Updating CHANGE_PERSISTENCE Context Parameter in the web.xml File"](#)
- [Section 9.10.2.2, "Adding Relevant Entries to the adf-config.xml File"](#)

9.10.2.1 Updating CHANGE_PERSISTENCE Context Parameter in the web.xml File

You must update the `CHANGE_PERSISTENCE` context parameter to `ComposerChangeManager`.

To modify the `CHANGE_PERSISTENCE` parameter:

1. Open your application's `web.xml` file from the `Application_Root\Project_Name\public_html\WEB-INF` directory.
2. Locate `org.apache.myfaces.trinidad.CHANGE_PERSISTENCE` and update it to the following:

```
<context-param>
  <param-name>org.apache.myfaces.trinidad.CHANGE_PERSISTENCE</param-name>

  <param-value>oracle.adf.view.page.editor.change.ComposerChangeManager</param-value>
</context-param>
```

3. Save the `web.xml` file.

9.10.2.2 Adding Relevant Entries to the `adf-config.xml` File

You must configure change persistence in the `adf-faces-config` section of your application's `adf-config.xml` file.

To configure change persistence in the `adf-config.xml` file:

1. Open the `adf-config.xml` file.

The `adf-config.xml` file is located in the `ADF META-INF` folder under `Descriptors` in the `Application Resources` panel.

2. Add the following code under the `adf-config` section:

```
<adf-faces-config xmlns="http://xmlns.oracle.com/adf/faces/config">
  <persistent-change-manager>

<persistent-change-manager-class>oracle.adf.view.rich.change.MSDocumentChangeM
anager</persistent-change-manager-class>
  </persistent-change-manager>
  <taglib-config>
    <taglib uri="http://xmlns.oracle.com/adf/faces/customizable">
      <tag name="showDetailFrame">
        <persist-operations>all</persist-operations>
        <attribute name="expansionMode">
          <persist-changes>true</persist-changes>
        </attribute>
        <attribute name="contentStyle">
          <persist-changes>true</persist-changes>
        </attribute>
      </tag>
      <tag name="panelCustomizable">
        <persist-operations>all</persist-operations>
      </tag>
    </taglib>
    <taglib uri="http://xmlns.oracle.com/adf/pageeditor">
      <tag name="layoutCustomizable">
        <persist-operations>all</persist-operations>
        <attribute name="type">
          <persist-changes>true</persist-changes>
        </attribute>
      </tag>
    </taglib>
  </taglib-config>
</adf-faces-config>
```

This ensures that `MSDocumentChangeManager` is used to persist View mode changes to component tags and attributes listed in the `taglib-config` section. By default, the following View mode changes are persisted:

- `Panel Customizable` component: Rearranging of components within the container or across containers.
- `Show Detail Frame` component: Expanding, collapsing, and resizing of components.

You can enable change persistence for other tags and attributes by defining them in this section and setting the `persist-changes` attribute to `true`. For more information, see [Section 11.4.1, "How to Define Change Persistence at the Component Level."](#)

3. Save the `adf-config.xml` file.

Note: When you configure `ComposerChangeManager`, implicit customizations on many components may stop working in View mode as the components may not be added to `adf-config.xml` for the `FilteredPersistenceChangeManager` to pick up.

9.11 Configuring Runtime Resource String Editing

Component properties edited in Oracle Composer are available only in the current language. For example, if you add a task flow to your page, the task flow title you enter in Oracle Composer is available only in the current language. As a result, users in different locales do not see the translated values for such properties. To provide language support for component properties edited at runtime, Oracle Composer now provides users the option to edit resource strings for component display options that can take String values. This is similar to the resource string editor feature provided by ADF Faces in JDeveloper. Changes made to resource strings in Oracle Composer are saved into an override bundle, which gets translated along with other resource bundles in the application. The translated versions are then imported back into the application. This way, users are able to see the property values in their language.

Note: Oracle Composer supports creation of around 500 resource strings at runtime. Beyond this number, application performance slows down.

Release 11.1.1.1 WebCenter applications containing Oracle Composer-enabled pages do not support editing of resource strings at runtime. You can enable resource string editing in your existing application by performing a few simple configurations. This section describes the steps to enable resource string editing in an existing release 11.1.1.1 application. It contains the following sections:

- [Section 9.11.1, "Overview of the Resource String Editor"](#)
- [Section 9.11.2, "How to Enable the Resource String Editor in Your Application"](#)
- [Section 9.11.3, "How to Configure the Override Bundle"](#)
- [Section 9.11.4, "What Happens at Runtime"](#)

9.11.1 Overview of the Resource String Editor

At runtime, for component display options that can take String values, the Edit menu next to the property field provides a Select Text Resource option. Clicking this option opens the resource string editor, which provides options to search existing resources, edit or delete resource keys, and add new resource key/value pairs. For information about editing resource strings at runtime, see [Section 5.4.6, "Edit Resource Strings."](#)

Changes made to resource strings in Oracle Composer are saved into an application override bundle. This bundle is sent for translation and the translated versions are imported back into the application. This way, users are able to see the property values in their language.

The `ComposerOverrideBundle.xlf` is an empty XLIFF file that is packaged with Oracle Composer libraries. This bundle becomes available to the application when you add Oracle Composer components to the page at design time. At runtime, Oracle Composer uses this bundle internally to read from and write to the application override bundle while editing resource strings.

New and updated property values are saved into the override bundle. A user must specify a key, value, and description for each string being created or modified. All resource string changes made in an application are saved in a single override bundle. To distinguish runtime changes made in different layers, the key value is prefixed with the MDS layer name and value and must be in the format, `RT_<MDS Layer Name><MDS Layer Value>_Key Name`. For example, `RT_sitewebcenter_WELCOME_MESSAGE`. For a selected property, users can search and use resource strings created in any MDS layer. However, they can edit only those resource strings that were created in the same MDS layer. In addition to searching the override bundle, users can also search for strings created and used in the JSPX page at design time. Internally, Oracle Composer searches for all resource bundles defined using `c:set` tags in the JSPX file.

Runtime resource string changes in English are saved to the default application override bundle. Users can change the language and create or edit a resource string in that language. A separate override bundle is created for each language in which a user writes a resource string and the file name is suffixed with the initials for that language. For example, resource strings edited in French in `Application1` are saved in a bundle named `Application1OverrideBundle_fr.xlf`.

Current Limitations of the Resource String Editor

- Oracle Composer supports creation of around 500 resource strings at runtime. Beyond this number, application performance slows down
- The search criteria in the resource string editor is case-sensitive.
- To search for the description of a resource string, the user must provide the complete string value in the search criteria.
- The resource string editor does not display string descriptions for entries created in Properties bundle or List Resource bundle formats in JDeveloper.
- The option to edit resource strings is disabled for properties on the Parameters and Events tabs.

If the EL value for an ADF resource is referenced in a page definition parameter, such as page parameter, task flow parameter, or portlet parameter, then the binding EL returns an empty value. Users must avoid referencing ADF resource EL values in page definition parameters.

9.11.2 How to Enable the Resource String Editor in Your Application

To enable resource string editing in your application, you must add a `resource-string-editor` element in the `page-editor-config` section of your application's `adf-config.xml` file, as follows:

```
<pe:page-editor-config>
  <resource-string-editor>
    <enabled>true</enabled>
  </resource-string-editor>
</pe:page-editor-config>
```

If you want to enable resource string selectively, based on specific criteria, such as the page being edited or the user or role, you can use an EL value for the `enabled` attribute.

9.11.3 How to Configure the Override Bundle

If you enable resource string editing in your application, you must configure your application to use the override bundle, `oracle.adf.view.page.editor.resource.ComposerOverrideBundle.xlf`, which is available in the `pageeditor.jar` file. This override bundle is used for reading and writing to the application override bundle when users create or edit resource strings at runtime.

To configure the override bundle:

1. Open your application in JDeveloper.
2. From the Application menu, select Application Properties.
3. Select Resource Bundles in the left panel of the Application Properties dialog (Figure 9–11).

Figure 9–11 Application Properties Dialog

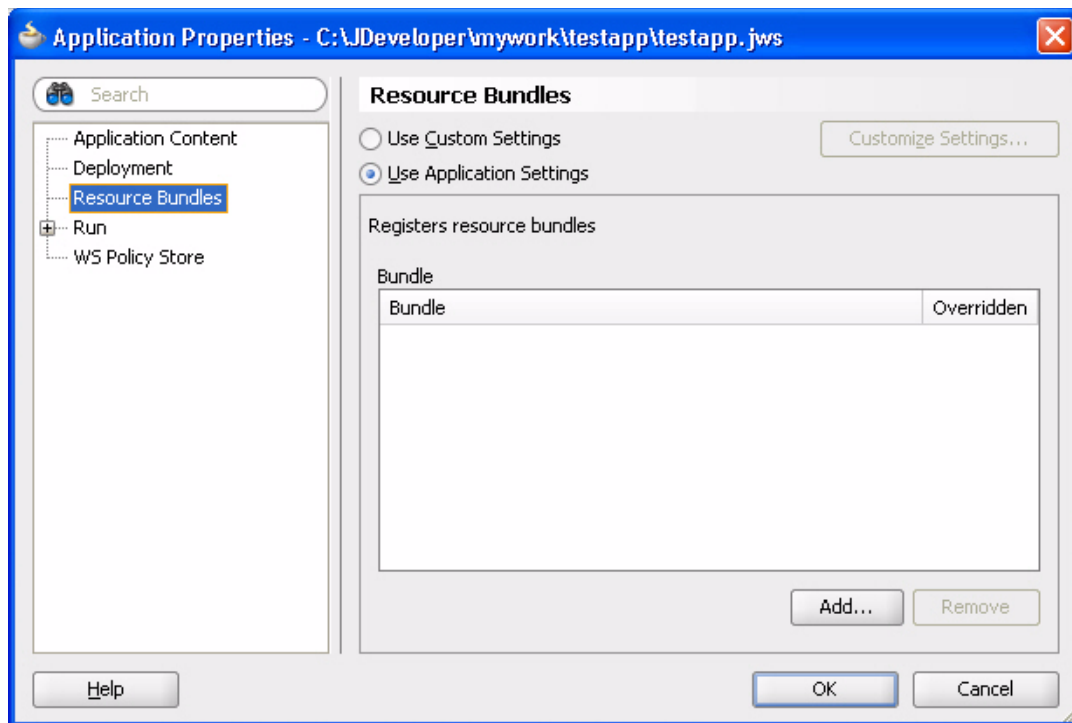

4. Click the **Add** button.
5. In the File Name field in the Select Resource bundle dialog, enter `oracle.adf.view.page.editor.resource.ComposerOverrideBundle.xlf`, as shown in Figure 9–12, and click **Open**.

Note: If you have problems locating the override bundle, see the last item in [Section 9.12, "Troubleshooting Problems with Advanced Oracle Composer Configurations."](#)

Figure 9–12 Select Resource Bundle Dialog

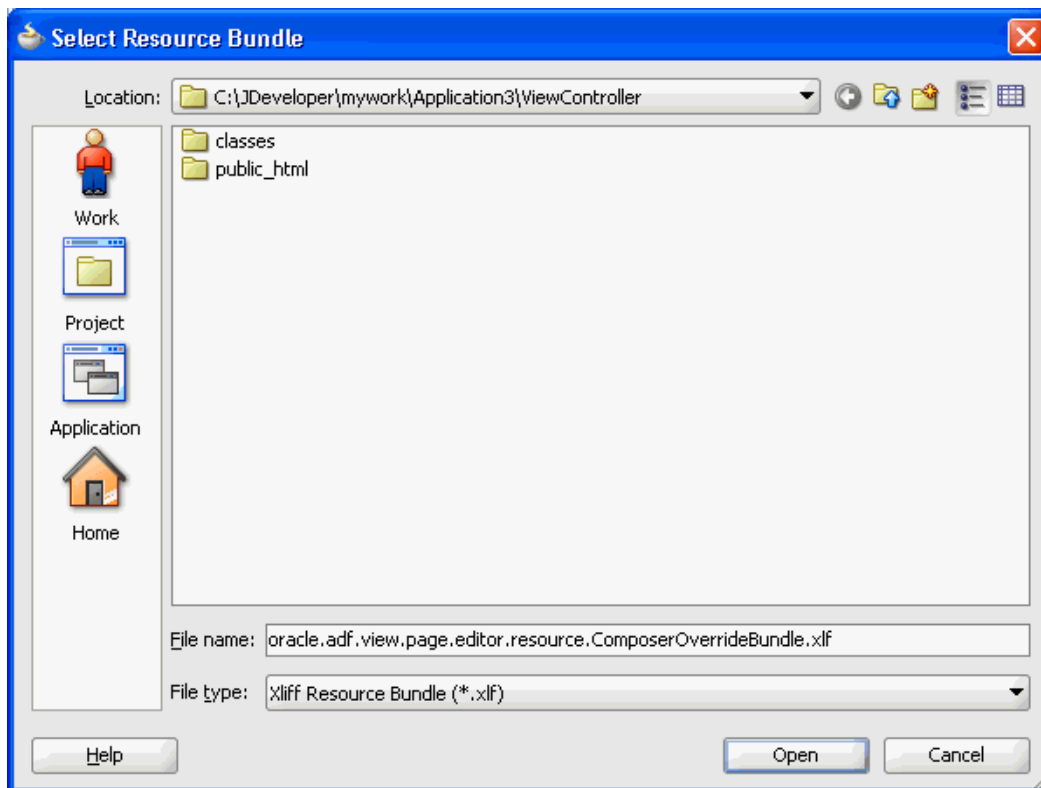

6. In the Application Properties dialog, select the **Override** check box.
This ensures that the file is available to users at runtime.
7. Click **OK**.

Repeat the steps in this section to expose any of the resource bundles in your application to users at runtime.

Note: To make a resource bundle accessible for runtime read and write operations, you must ensure that the **Override** option is selected for that bundle in the Application Properties dialog.

You can make properties bundles, list resource bundles, and XLIFF resource bundles accessible at runtime.

9.11.4 What Happens at Runtime

When a user clicks the **Edit** icon next to a property that takes a String value, the **Select Text Resource** option is available. Clicking this option opens the resource string editor in which the user can create, modify, or delete resource strings. For more information, see [Section 5.4.6, "Edit Resource Strings."](#)

9.12 Troubleshooting Problems with Advanced Oracle Composer Configurations

This section provides information to assist you in troubleshooting problems you may encounter on performing advanced Oracle Composer configurations.

For information about configuring logging, see ["Configuring ADF Logging for Oracle Composer"](#).

Problem

You added a global- or instance-level `Custom Action`. However, it neither displays on the chrome or in the **Action** menu on the `Show Detail Frame`.

Solution

Ensure the following:

- The first child of the `Show Detail Frame` must be `af:region`.
- The view currently displayed on the task flow must have an outcome in its task flow definition file that matches the action of `Custom Action`.
- If the action has the prefix `dialog:`, the outcome in the task flow definition must also have the same prefix.

For information, see [Section 9.3, "Enabling Custom Actions on a Show Detail Frame Enclosing a Task Flow."](#)

Problem

Oracle Composer is not working on ADF application pages. Errors are reported in the logs when using Oracle Composer's Resource Catalog or Component Properties dialog. None of the customizations are saved. Objects are not getting added from the Resource Catalog.

Solution

Oracle Composer is compatible with the `MDSDocumentChangeManager` and `ComposerChangeManager`. You must set the `CHANGE_PERSISTENCE` context parameter in the `web.xml` file to either of these. The following example shows how to set `CHANGE_PERSISTENCE` to `MDSDocumentChangeManager`:

```
<context-param>
  <param-name>org.apache.myfaces.trinidad.CHANGE_PERSISTENCE</param-name>
  <param-value>oracle.adf.view.rich.change.MDSDocumentChangeManager</param-value>
</context-param>
```

When you configure Oracle Composer, the value of `CHANGE_PERSISTENCE` is changed to `oracle.adf.view.page.editor.change.ComposerChangeManager`.

Problem

You are unable to configure resource string editing in your application as you cannot find the override bundle, `ComposerOverrideBundle.xmlf`, while performing the steps in [Section 9.11, "Configuring Runtime Resource String Editing."](#)

Solution

The Oracle Composer override bundle becomes available to the application only when you add Oracle Composer components to the page. Therefore, ensure that you have created a JSPX page and added Oracle Composer components to the page before you configure resource string editing.

If you still cannot locate the override bundle while performing the steps in [Section 9.11, "Configuring Runtime Resource String Editing,"](#) add an entry in the application's `adf-config.xml` file, as shown in the following example, and then perform the configuration:

```
<adf-resourcebundle-config
xmlns="http://xmlns.oracle.com/adf/resourcebundle/config">
  <applicationBundleName>
    resourcebundles/xliffBundles/FirstRRAppOverrideBundle
  </applicationBundleName>
  <bundleList>
    <bundleId override="true">
      oracle.adf.view.page.editor.resource.ComposerOverrideBundle
    </bundleId>
  </bundleList>
</adf-resourcebundle-config>
```

Performing Oracle Composer-Specific MDS Configurations

This chapter describes how to create customization layers for saving changes made to the page at runtime. It also describes how to enable Oracle Composer sandbox creation to provide users the option to preview their changes before saving them to the back end. It contains the following sections:

- [Section 10.1, "Introduction to MDS"](#)
- [Section 10.2, "Using Oracle Composer Sandbox"](#)
- [Section 10.3, "Adding Customization Layers to View and Edit Modes: Example"](#)

10.1 Introduction to MDS

Most industries customize their enterprise applications to serve different audiences and domains. Problems can arise when an application is modified at the site level. For example, upgrading an application with site-level customizations may lead to data loss or data-merge errors. Consequently, a new version of the application cannot be deployed until all merge conflicts are reconciled.

In the metadata domain, MDS provides the customization feature to address such problems. The customization feature allows for the creation of nonintrusive customization layers that are applied on top of the base application definitions. Customization layers, or layered changes, are described in their own documents and are stored separately from the base application definition. At runtime, applicable customizations are loaded from the metadata store and layered over the base metadata definition to produce the desired effect. Product upgrades and patches affect only the base metadata definition, so customizations continue to function properly.

Customization Layers

MDS enables clients to specify multiple customization types. For example, you can add customizations to runtime modes, application or user roles, application states, or any client specified criteria. Each such customization type is called a *customization layer* and is depicted using a `CustomizationClass`. A `CustomizationClass` is the interface MDS uses to identify the customization layer to be overlaid on the base definition. For example, you can configure your application to save customizations based on the departments to which users belong. You can create a customization layer called `DepartmentCC` in which customizations made by users in different departments are stored in different folders within the layer. Another example would be to configure MDS to save View mode changes as personalizations in one layer and Edit mode changes as customizations in another layer or vice versa.

Customization layers are applied in order of precedence, that is, if the same change is made in two different layers that apply to the given user and session, the change defined in the higher precedence layer is applied first.

When you implement a `CustomizationClass`, you must register it with the MDS. The MDS provides a means of associating a list of `CustomizationClass` types with a single `MetadataObject`. This is called the *fine-grained* association. The MDS also provides the means of associating a list of `CustomizationClass` types with a set of `MetadataObjects`. This is called the *coarse-grained* association. For information about the `CustomizationClass` and about creating a customization layer, see [Section 10.3, "Adding Customization Layers to View and Edit Modes: Example."](#)

Oracle Composer Sandbox

Typically, in a custom WebCenter application, runtime customizations are saved immediately in the `JDEV_HOME/jdev/system_directory/o.mds.dt/adrs/application_name/AutoGeneratedMar/mds_adrs_writedir` directory. Changes made in both View and Edit modes are saved in this way. However, in certain circumstances, users might first want to apply customizations in their own view and evaluate whether to keep or cancel the changes before actually saving them to the back end. You can configure Oracle Composer to create a *sandbox* if you are using a database repository to store customizations. For information about creating a sandbox, see [Section 10.2, "Using Oracle Composer Sandbox."](#)

10.2 Using Oracle Composer Sandbox

A sandbox is a temporary storage layer for saving runtime page customizations until they are committed to the back end. If you configure a sandbox, a Save button is displayed on the Oracle Composer toolbar to enable users to save their changes. In a sandbox-enabled application, if a user clicks Close without first saving changes, a Close Confirm dialog prompts the user to save or cancel changes before closing Oracle Composer.

Personalizations made in View mode are saved immediately. As such changes are available only to the user modifying the page, there is no particular value in reviewing such changes before saving.

Since Edit mode customizations are available to all users who access the page, you can enable a sandbox so that a user can experiment with page customizations and assess them before committing them. If you enable a sandbox for the application, a Save button is displayed on the Oracle Composer toolbar in both Design view and Source view of the page.

This section discusses the steps you can take to enable sandbox creation and describes runtime behavior of a sandbox-enabled application. It contains the following subsections:

- [Section 10.2.1, "How to Enable Oracle Composer Sandbox Creation"](#)
- [Section 10.2.2, "What Happens at Runtime"](#)
- [Section 10.2.3, "How to Disable Sandbox for an Application"](#)
- [Section 10.2.4, "How to Destroy Stale Sandboxes"](#)
- [Section 10.2.5, "How to Enable Application Sandbox Creation"](#)
- [Section 10.2.6, "What Happens When You Enable Application Sandbox Creation"](#)

10.2.1 How to Enable Oracle Composer Sandbox Creation

You can enable a sandbox only if your application uses a database store. Therefore, you must ensure that you have configured a database store before performing the steps in this section. For information about setting up a database store, see *Oracle Fusion Middleware Configuring and Managing JDBC for Oracle WebLogic Server*.

This section describes how to enable the creation of an Oracle Composer sandbox. It contains the following subsections:

- [Section 10.2.1.1, "Updating Your Application's adf-config.xml File"](#)
- [Section 10.2.1.2, "Updating Your Application's web.xml File"](#)
- [Section 10.2.1.3, "Selecting a Database Store for Your Application"](#)

10.2.1.1 Updating Your Application's adf-config.xml File

You must update the `adf-config.xml` file to define and configure namespaces for all the metadata for which you want to support sandbox creation. This section describes how.

Note: For information about the Oracle Composer-specific configurations you can make in `adf-config.xml`, see [Section B.2.2, "adf-config.xml."](#)

To configure sandbox creation in `adf-config.xml`:

1. Open the `adf-config.xml` file located in the `ADF META-INF` folder under `Descriptors` in the Application Resources panel.
2. Under the `<metadata-namespaces>` element, ensure that `<namespace>` elements are defined for all metadata for which you want to enable sandbox creation, as shown in [Example 10-1](#).

Example 10-1 Namespace Definitions in the adf-config.xml File

```
<!-- Your jsp customizations alone go here -->
  <namespace path="/pages" metadata-store-usage="WebCenterFileMetadataStore">
    <namespace-restriction type="CUSTOMIZATIONS"/>
  </namespace>
<!-- Your pagedef customizations alone go here -->
  <namespace path="/pageDefs" metadata-store-usage="WebCenterFileMetadataStore">
    <namespace-restriction type="CUSTOMIZATIONS"/>
  </namespace>
```

3. Add the `<sandbox-namespaces>` element within the `<page-editor-config>` section and add individual `<namespace>` tags for all namespaces for which you want to enable sandbox creation, as show in [Example 10-2](#).

Example 10-2 Configuring Namespaces for Sandbox Creation

```
<sandbox-namespaces>
  <namespace path="/pages"/>
  <namespace path="/pageDefs"/>
</sandbox-namespaces>
```

4. Save the `adf-config.xml` file.

10.2.1.2 Updating Your Application's web.xml File

To ensure that a sandbox is configured when you are in Edit mode of a page, you must create a filter in your application's `web.xml` file and set the appropriate filter mappings. All requests are then routed through this filter, and a sandbox is created for all Edit mode customizations. If you are using a file system metadata store, then there is no action performed on a filtered request.

Note: For information about the Oracle Composer-specific configurations you can make in `web.xml`, see [Section B.2.3, "web.xml."](#)

This section provides the example of defining a Composer-specific filter and its relevant filter mappings in your application's `web.xml` file. It describes how to add the filter, `WebCenterComposerFilter`.

To define a Composer-specific filter and the filter mappings:

1. Open the `application_root/ViewController/public_html/WEB-INF/web.xml` file.
2. Add `WebCenterComposerFilter` before the `adfBindings` filter so that all requests are routed through these filters first:

```
<filter>
  <filter-name>WebCenterComposerFilter</filter-name>

  <filter-class>oracle.adf.view.page.editor.webapp.WebCenterComposerFilter</filter-class>
</filter>
```

3. Add corresponding `<filter-mapping>` elements before the filter mapping for `AdfBindingFilter` as shown in [Example 10-3](#).

Example 10-3 Filter Mappings for Composer-Specific Filter

```
<filter-mapping>
  <filter-name>WebCenterComposerFilter</filter-name>
  <url-pattern>/*</url-pattern>
</filter-mapping>
<filter-mapping>
  <filter-name>WebCenterComposerFilter</filter-name>
  <url-pattern>/faces/*</url-pattern>
  <dispatcher>FORWARD</dispatcher>
  <dispatcher>REQUEST</dispatcher>
</filter-mapping>
```

The `<url-pattern>` tag is used to specify the pages that must pass through the `WebCenterComposerFilter` so that sandbox creation can be enabled when a page goes into Edit mode.

Note: The order in which you define filters is important. Requests pass through these filters sequentially and if they are not defined in the correct order, the application will not run as designed. Your `web.xml` file must have the `WebCenterComposerFilter` implementation first, followed by the `AdfBindingFilter` implementation.

4. Save the `web.xml` file.

10.2.1.3 Selecting a Database Store for Your Application

To enable sandbox creation, your application must be configured to use a database store. Therefore, while deploying your application to a WebLogic Managed Server, ensure that you select a database repository and specify a partition name for the application.

For information about deploying your application from JDeveloper to a WebLogic Managed Server, see [Section 38.3.3, "Deploying a Custom WebCenter Application to a Managed Server."](#)

10.2.2 What Happens at Runtime

When a user switches to page Edit mode, the presence of a **Save** button on the Oracle Composer toolbar indicates that sandbox creation is enabled for the application. Changes made to the page or shared components on the page are not saved until the user clicks Save. Once saved, the customizations are available to all application users. If the **Save** button is not rendered, then sandbox is not available and each change is committed immediately.

When editing component properties in the Component Properties dialog, clicking **Apply** results in the following:

- If the sandbox is not available, then the page is refreshed to display the changes made to component properties and changes are saved to the back end.
- If the sandbox is available, then the page is refreshed to display the changes made to component properties. To save changes, user must click **Save**.

Clicking **Save** or **Close** on the page results in the following events:

- On clicking **Save**, the sandbox is committed and a new sandbox is created. The page remains in Edit mode.
- On clicking **Close**, either of the following two events can occur:
 - If there are no changes since the last Save operation, then the sandbox is destroyed and Oracle Composer is closed, taking the user back to View mode.
 - If there are unsaved changes, then a Close Confirmation dialog lists the page name and unsaved task flow names, as shown in [Figure 10–1](#).

Figure 10–1 Confirm Close Dialog in Oracle Composer

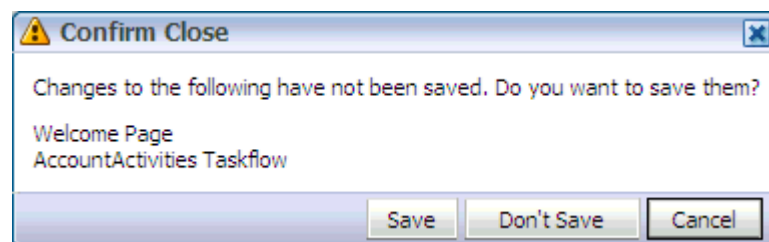

Users can select from the following options:

- * Click **Save** to commit the sandbox and close Oracle Composer.
- * Click **Don't Save** to destroy the sandbox and close Oracle Composer.

- * Click **Cancel** to close the dialog and return to Oracle Composer without saving the changes.

Notes: If a user navigates away from a page while editing it and then returns to the page, any unsaved changes are lost.

What Happens During Concurrent Edits

If two or more users are editing the same page or task flow using the same customization layer, then the page displays a message to each user that another user is editing the page or task flow, as shown in [Figure 10-2](#).

Figure 10-2 Page Concurrency Message

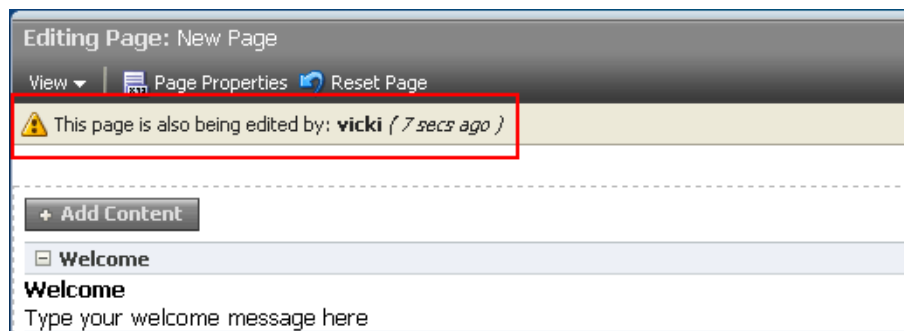

If two or more users have zoomed into a task flow at the same time in the same customization layer and are editing it, then a concurrency message appears, as shown in [Figure 10-3](#).

Figure 10-3 Task Flow Concurrency Message

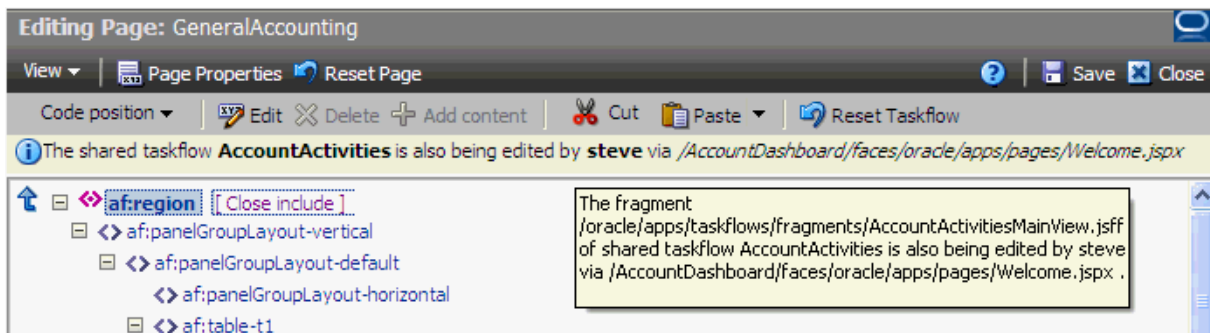

Note: If a user zoomed into a task flow, made some customizations, and zoomed out of the task flow, then the task flow concurrency message continues to display to other users until that user saves the customizations.

Changes that are saved last overwrite prior changes. For example, if users A and B are editing a page or task flow simultaneously, then concurrency issues are handled as follows:

- If A saves the page or task flow first, then A's changes are committed to MDS. Later, when B saves the page or task flow, A's changes are overwritten with B's changes.
- If A deletes a component while B is trying to personalize (say move) that same component in View mode, a WebCenter error page is displayed to B. B has to simply navigate back to the original page. The deleted component does not appear, and B can continue working on other components.

10.2.3 How to Disable Sandbox for an Application

To ensure that changes are committed to the back end immediately, you can disable the sandbox.

To disable sandbox:

1. Open the `adf-config.xml` file located in the `ADF META-INF` folder under `Descriptors` in the Application Resources panel.
2. Under the `<page-editor-config>` element, add the `<disable-sandbox>` attribute and set it to `true`.
3. Save `adf-config.xml`.

10.2.4 How to Destroy Stale Sandboxes

When users edit a page at runtime, if the browser closes unexpectedly or the user navigates away from the page, the sandbox used in that session is still available. Any other user accessing the same page continues to see a concurrency message that another user is editing the same page. You can destroy such stale sandboxes to free some space in the database store and enhance performance.

You can ensure that a stale sandbox is destroyed when:

- A session times out.

The `<session-timeout>` element in the application's `web.xml` file defines the time duration after which the sandbox is destroyed.

- The user logs in to Edit mode of the page again, with the same user name.

In this case, a new sandbox is created when the same user switches to Edit mode.

To ensure this happens, you must configure

`WebCenterComposerSessionListener` in your application's `web.xml` file.

This listener is called when a session times out. It creates a new sandbox when the same user reenters page Edit mode.

To configure `WebCenterComposerSessionListener`:

1. Open the `application_root/ViewController/public_html/WEB-INF/web.xml` file.
2. Define a new listener, `WebCenterComposerSessionListener`, as shown in the following example:

```
<listener>
  <description>Oracle Composer Http Session Listener</description>
  <display-name>Oracle Composer Http Session Listener</display-name>
  <listener-class>
    oracle.adf.view.page.editor.webapp.WebCenterComposerSessionListener
  </listener-class>
</listener>
```

3. Save the `web.xml` file.

For information about the Oracle Composer-specific configurations you can make in `web.xml`, see [Section B.2.3, "web.xml."](#)

10.2.5 How to Enable Application Sandbox Creation

Consider an example where you have created an application that displays a banner at the top of the page, a sidebar on the left with options to manage pages, and the page at the center of the browser window. You may want to enable users to edit the page in Oracle Composer and edit the sidebar using some other mechanism such as updating an XML file. Enabling Oracle Composer sandbox in such a case only saves changes to page content but not the sidebar. If you enable the application sandbox, then all changes made at runtime are saved at one time, to one location. If you enable sandbox creation at the application level, then Oracle Composer does not create its own sandbox when page Edit mode is invoked. Instead, the application sandbox is used. That is, a user interface provided by the application is used for committing and destroying the sandbox. To enable the application to provide a sandbox for Oracle Composer, you must first perform a set of configurations.

Another example where it is useful to enable the application sandbox is if you want users to edit page content, but ensure that the page is saved only on approval from the manager. By using an application sandbox, changes made by a user are in the sandbox until the manager approves the changes. The page is saved on approval.

To enable an application sandbox for use in Oracle Composer:

1. Implement a `ComposerSessionOptionsFactory` class to provide `MDSsessionOptions` for each request.

For information about performing this task, see [Section 10.3.4, "How to Implement the `ComposerSessionOptionsFactory` Class."](#)

2. Register your implementation with Oracle Composer.

For information about performing this task, see [Section 10.3.5, "How to Register the Implementation with Oracle Composer."](#)

3. Configure `WebCenterComposerFilter`.

For information about performing this task, see [Section 10.3.6, "How to Configure `WebCenterComposerFilter`."](#)

10.2.6 What Happens When You Enable Application Sandbox Creation

At runtime, the application-defined user interface enables users to save their changes to the back end or close Oracle Composer without saving the changes. In this case, Oracle Composer has no control over when customizations are canceled or committed to the back end.

10.3 Adding Customization Layers to View and Edit Modes: Example

You can apply customizations to a metadata object based on client-defined criteria. For example, you can customize an application and the metadata objects that it uses based on an end user's permissions, an application's deployment location (also called *localization*), or a specific industry domain. Each such category—permissions, localization, and domain—denotes a customization layer, and each is depicted using a `CustomizationClass`. A `CustomizationClass` is the interface MDS uses to

identify the customization layer to be overlaid on the base definition. See [Section 10.3.3, "How to Create a Custom UserCC Tip Layer"](#) for an example.

When you implement a `CustomizationClass`, you must also register it with the MDS. The MDS provides the ability to associate a list of `CustomizationClass` types with a single `MetadataObject`. This is called *fine-grained* association. The MDS also provides the ability to associate a list of `CustomizationClass` types with a set of `MetadataObjects`. This is called the *coarse-grained* association.

A customizable application can have multiple customization layers. You can select the layer to which you want to apply customizations. The layer you choose to customize is called the tip layer. When you drop Oracle Composer components onto a JSF page, the ADF configures a default `SiteCC (site)` tip layer in the application. Consequently, the `adf-config.xml` file is updated to include the `SiteCC` customization class. This tip layer stores all customizations made to the page.

This section explains through example how adding customization tip layers to View and Edit runtime modes provides personalization capabilities to all users and customization capabilities to selective users. To enable customizations in the Edit mode, the `site` tip layer is added. To enable personalization in the View mode, the `user` tip layer is added. By default, the `user` tip layer is applied on top of the `site` tip layer. The `user` tip layer stores all customizations made in the View mode in a specific location created for the user who made them. Such changes are visible only to that user. The `site` tip layer stores all customizations made in the Edit mode and are visible to all users.

To enable tip layers at runtime, Oracle Composer provides the `WebCenterComposerFilter` filter and supplies a means of defining an abstract factory for creating the MDS `SessionOptions` object. This object provides applicable customization layers at runtime and enables users to perform personalizations (View mode) or customizations (Edit mode) based on their role. When creating a new MDS session, the `MDSsession.createSession` method of this object is used to specify the session options.

This section provides an example exercise for creating, implementing, and registering customization layers, configuring `WebCenterComposerFilter`, and switching between MDS customization layers. It contains the following subsections:

- [Section 10.3.1, "How to Add Oracle Composer to a JSF Page"](#)
- [Section 10.3.2, "How to Create a Custom SiteCC Tip Layer"](#)
- [Section 10.3.3, "How to Create a Custom UserCC Tip Layer"](#)
- [Section 10.3.4, "How to Implement the ComposerSessionOptionsFactory Class"](#)
- [Section 10.3.5, "How to Register the Implementation with Oracle Composer"](#)
- [Section 10.3.6, "How to Configure WebCenterComposerFilter"](#)
- [Section 10.3.7, "How to Redirect the Servlet to Enable Switch Between MDS Customization Layers"](#)
- [Section 10.3.8, "What Happens at Runtime"](#)

10.3.1 How to Add Oracle Composer to a JSF Page

This section describes how to add the `Page Customizable` component to a JSF page. The purpose of this exercise is to provide Oracle Composer in the Edit mode at runtime so that the `admin` user can perform customizations at the site level. This section includes the addition of a `Change Mode Link` to enable switching from View mode to Edit mode at runtime.

To add Oracle Composer to a JSF Page:

1. Open the JSPX page and select **Oracle Composer** from the Component Palette.
2. Select **Change Mode Link** and drop it onto the page.
3. Select **Page Customizable** and drop it onto the page.

The Source view should like this:

```
<af:form id="f1">
  <pe:changeModeLink id="cml1"/>
  <pe:pageCustomizable id="pageCustomizable1">
    <cust:panelCustomizable id="panelCustomizable1" layout="scroll"/>
    <f:facet name="editor">
      <pe:pageEditor id="pep1"/>
    </f:facet>
  </pe:pageCustomizable>
</af:form>
```

When you drop these components onto the page, the default SiteCC tip layer is extended by the ADF. Consequently, the `adf-config.xml` file is updated with this customization class:

```
<cust-config>
  <match>
    <customization-class name="oracle.adf.share.config.SiteCC" />
  </match>
</cust-config>
```

Note: If you want your application to use UserCC as the default tip layer, you can simply replace `oracle.adf.share.config.SiteCC` with `oracle.adf.share.config.UserCC` in the `cust-config` section of the `adf-config.xml` file. However, to use UserCC as the default tip layer, you must have secured your application. You cannot implement a UserCC tip layer without provisioning users and roles in your application.

10.3.2 How to Create a Custom SiteCC Tip Layer

This section describes how to create a custom SiteCC tip layer, `site`, in which all site-level customizations performed in Edit mode are stored. In this sample application, site-level customizations are stored in the `/mds/mdssys/cust/site/webcenter/pagename.jspx.xml` directory.

To create the `site` tip layer:

1. From the File menu, choose **New**.
2. In the New Gallery dialog, expand **General**, select **Java**, then **Java Class**, and click **OK**.

The Create Java Class dialog opens.

3. In the **Name** field, enter `SiteCC`.
4. In the **Extends** field, enter `CustomizationClass`.

This imports `oracle.mds.cust.CustomizationClass`.

5. Click **OK**.

The `SiteCC.java` file is rendered in the Source view.

6. To implement the `getCacheHint`, `getName`, and `getValue` methods, double-click the bulb on the left corner and select **Implement Methods**.
7. In the Implement Methods dialog, click **OK**.
8. In the Source view, press Enter after `public class SiteCC extends CustomizationClass`, and add the following string:

```
{
    private static final String DEFAULT_LAYER_NAME = "site";
    private String mLayerName = DEFAULT_LAYER_NAME;
    private String mLayerValue = "webcenter";
```

The following libraries are imported:

```
import oracle.mds.core.MetadataObject;
import oracle.mds.core.RestrictedSession;
import oracle.mds.cust.CacheHint;
```

9. Update the code as shown in **bold** here:

```
public class SiteCC extends CustomizationClass
{
    private static final String DEFAULT_LAYER_NAME = "site";
    private String mLayerName = DEFAULT_LAYER_NAME;
    private String mLayerValue = "webcenter";
    //Note: You can provide any site name.

    public CacheHint getCacheHint()
    {
        return CacheHint.ALL_USERS;
    }

    public String getName()
    {
        return mLayerName;
    }

    public String[] getValue(RestrictedSession mdsSession, MetadataObject mo)
    {
        return new String[] { mLayerValue };
    }
}
```

10. Save the `SiteCC.java` file.

10.3.3 How to Create a Custom UserCC Tip Layer

This section describes an example showing how to create a custom user tip layer for a user, `scott`. This layer is applied on top of the `site` layer. The personalizations that a user performs in View mode are saved in this user tip layer in a folder created specifically for the logged-in user. In this example, the personalizations performed in View mode are saved in the `/mds/mdssys/cust/user/scott/pagename.jspx.xml` directory.

Note: For illustration purpose, this example describes a simple scenario where a UserCC tip layer is created for just one user, `scott`. In a real life application, you can configure the UserCC layer to return the name of the user who requested the page.

To create the user tip layer:

1. From the File menu, choose **New**.
2. In the New Gallery dialog, expand **General**, select **Java**, then **Java Class**, and click **OK**.

The Create Java Class dialog opens.

3. In the **Name** field, enter `UserCC`.
4. In the **Extends** field, enter `CustomizationClass`.

This imports the `oracle.mds.cust.CustomizationClass`.

5. Click **OK**.

The `UserCC.java` file displays in the Source view.

6. To implement the `getCacheHint`, `getName`, and `getValue` methods, double-click the bulb on the left corner and select **Implement Methods**.
7. In the Implement Methods dialog, click **OK**.
8. In the Source view, press Enter after `public class UserCC extends CustomizationClass`, and add the following string:

```
{
    private static final String DEFAULT_LAYER_NAME = "user";
    private String mLayerName = DEFAULT_LAYER_NAME;
    private String mLayerValue = "scott"; //The name of the logged-in user
    in this example. The logged-in user name can be acquired dynamically.
```

The following libraries are imported:

```
import oracle.mds.core.MetadataObject;
import oracle.mds.core.RestrictedSession;
import oracle.mds.cust.CacheHint;
```

9. Update the code as shown in **bold** here:

```
public class UserCC extends CustomizationClass
{
    private static final String DEFAULT_LAYER_NAME = "user";
    private String mLayerName = DEFAULT_LAYER_NAME;
    private String mLayerValue = "scott";

    public CacheHint getCacheHint()
    {
        return CacheHint.USER;
    }

    public String getName()
    {
        return mLayerName;
    }

    public String[] getValue(RestrictedSession mdsSession, MetadataObject mo)
    {
        return new String[] {mLayerValue};
    }
}
```

10. Save the `UserCC.java` file.

10.3.4 How to Implement the ComposerSessionOptionsFactory Class

In this section, the `ComposerSessionOptionsFactory` class provided by the ADF is implemented to supply MDS `SessionOptions` for each HTTP request.

To implement the `ComposerSessionOptionsFactory` class:

1. From the **File** menu, choose **New**.
2. In the New Gallery dialog, expand **General**, select **Java**, then **Java Class**, and click **OK**.

The Create Java Class dialog opens.

3. In the **Name** field, enter `AppsSessionOptionsFactoryImpl`.
4. Click **OK**.

The `AppsSessionOptionsFactoryImpl.java` file is rendered in the Source view.

5. Import the following libraries:

```
import oracle.adf.view.page.editor.mds.ComposerSessionOptionsFactory;
import oracle.adf.view.page.editor.mode.ModeContext;
import oracle.mds.config.CustClassListMapping;
import oracle.mds.config.CustConfig;
import oracle.mds.core.SessionOptions;
import oracle.mds.cust.CustClassList;
import oracle.mds.cust.CustomizationClass;
```

6. Add the following code to implement the `ComposerSessionOptionsFactory` class and provide `SessionOptions`:

```
public class AppsSessionOptionsFactoryImpl
    implements ComposerSessionOptionsFactory
{
    public SessionOptions createSessionOptions(SessionOptions
defaultSessionOptions, String mode)
    {
        CustomizationClass[] custLayer;
        CustConfig custConfig = null;

        if (ModeContext.EDIT_MODE.equals(mode))
        {
            //Mode is Edit, change to SiteCC
            custLayer = EDIT_LAYER;
        }
        else
        {
            //Mode is View, change to UserCC + SiteCC
            custLayer = VIEW_LAYER;
        }

        try
        {
            CustClassList custClassList = new CustClassList(custLayer);
            CustClassListMapping custClassListMapping =
                new CustClassListMapping("/", null, null, custClassList);
            custConfig = new CustConfig(new CustClassListMapping[]
                { custClassListMapping });
        }
        catch (Exception e)
        {
        }
    }
}
```

```

        {
            e.printStackTrace();
        }
    }
    if(defaultSessionOptions.getServletContextAsObject() != null)
    {
        return new SessionOptions(defaultSessionOptions.getIsolationLevel(),
                                   defaultSessionOptions.getLocale(), custConfig,
                                   defaultSessionOptions.getVersionContext(),
                                   defaultSessionOptions.getVersionCreatorName(),
                                   defaultSessionOptions.getCustomizationPolicy(),

        defaultSessionOptions.getServletContextAsObject());
    }
    else
    {
        return new SessionOptions(defaultSessionOptions.getIsolationLevel(),
                                   defaultSessionOptions.getLocale(), custConfig,
                                   defaultSessionOptions.getVersionContext(),
                                   defaultSessionOptions.getVersionCreatorName(),
                                   defaultSessionOptions.getCustomizationPolicy());
    }
}

//Edit mode SiteCC
private static final CustomizationClass[] EDIT_LAYER =
    new CustomizationClass[]
    { new SiteCC() };

//View mode SiteCC + UserCC
private static final CustomizationClass[] VIEW_LAYER =
    new CustomizationClass[]
    { new SiteCC(), new UserCC() };
}

```

10.3.5 How to Register the Implementation with Oracle Composer

For the site and user customization layers to function, you must register the `ComposerSessionOptionsFactory` class with Oracle Composer. For example, if the concrete class is `view.AppsSessionOptionsFactoryImpl`, the following snippet must be added to the `adf-config.xml` file located in the `\.adf\META-INF` folder in your application directory:

```

<page-editor-config xmlns="http://xmlns.oracle.com/adf/pageeditor/config">

<session-options-factory>view.AppsSessionOptionsFactoryImpl</session-options-factory>
</page-editor-config>

```

10.3.6 How to Configure WebCenterComposerFilter

You must configure the `WebCenterComposerFilter` filter in the `web.xml` file located in the `ViewController\public_html\WEB-INF` folder in your application directory. This filter registers Oracle Composer's concrete `SessionOptionsFactory` with the ADF for every HTTP request. When the filter receives a call from the ADF, it forwards the request to the WebCenter application and gets the `SessionOptions`

with the new customized layer. If you have not set the `Sandbox` or `VersionContext` in the `SessionOptions`, then Oracle Composer sets its own `Sandbox` and returns it to the ADF. For more information on `Sandbox`, see [Section 10.2.1, "How to Enable Oracle Composer Sandbox Creation."](#) The `composerFilter` and its filter mapping must be configured before `ADFBindingFilter`. For example, see the following `web.xml` file:

```
....

<!-- WebCenterComposerFilter goes here -->
<filter>
  <filter-name>composerFilter</filter-name>

<filter-class>oracle.adf.view.page.editor.webapp.WebCenterComposerFilter</filter-c
lass>
  </filter>
  <filter>
    <filter-name>adfBindings</filter-name>
    <filter-class>oracle.adf.model.servlet.ADFBindingFilter</filter-class>
  </filter>
.....
<!-- WebCenterComposerFilter mapping goes here -->
<filter-mapping>
  <filter-name>composerFilter</filter-name>
  <servlet-name>Faces Servlet</servlet-name>
  <dispatcher>FORWARD</dispatcher>
  <dispatcher>REQUEST</dispatcher>
</filter-mapping>
<filter-mapping>
  <filter-name>adfBindings</filter-name>
  <servlet-name>Faces Servlet</servlet-name>
  <dispatcher>FORWARD</dispatcher>
  <dispatcher>REQUEST</dispatcher>
</filter-mapping>
....
```

Note: The order in which you define filters is important. Requests pass through these filters sequentially and if they are not defined in the correct order, the application will not run as designed. Your `web.xml` file must have the `WebCenterComposerFilter` implementation first, followed by the `AdfBindingFilter` implementation.

For information about the Oracle Composer-specific configurations you can make in `web.xml`, see [Section B.2.3, "web.xml."](#)

10.3.7 How to Redirect the Servlet to Enable Switch Between MDS Customization Layers

To redirect the servlet, that is, to refresh the full page at runtime, you must create:

- The `AppNavigationUtils` class, which calls the `AppNavigationUtils.redirectToSamePage()` method
- The `AppCloseHandler` `CloseListener`, which uses the `AppNavigationUtils` class

- The `AppModeBean`, which displays Edit mode

This section describes how to create these objects. It contains the following subsections:

- [Section 10.3.7.1, "How to Create the AppNavigationUtils Class"](#)
- [Section 10.3.7.2, "How to Create AppCloseHandler"](#)
- [Section 10.3.7.3, "How to Register the AppCloseHandler"](#)
- [Section 10.3.7.4, "How to Create AppModeBean"](#)

10.3.7.1 How to Create the AppNavigationUtils Class

To create the `AppNavigationUtils` class:

1. From the File menu, choose **New**.
2. In the New Gallery dialog, expand **General**, select **Java**, then **Java Class**, and click **OK**.

The Create Java Class dialog opens.

3. In the **Name** field, enter `AppNavigationUtils` and click **OK**.

The `AppNavigationUtils.java` file is rendered in the Source view.

4. Import the following libraries:

```
import javax.faces.context.FacesContext;
import javax.servlet.http.HttpServletRequest;
```

5. Add the following code:

```
public class AppNavigationUtils
{
    public static void redirectToSamePage()
    {
        HttpServletRequest request =
        (HttpServletRequest)FacesContext.getCurrentInstance().getExternalContext().getRequest();
        String url = request.getRequestURL().toString();
        String _adfCtrlState = request.getParameter("_adf.ctrl-state");
        url = url + "?_adf.ctrl-state="+ _adfCtrlState;
        System.out.println(url);
        try
        {
            FacesContext.getCurrentInstance().getExternalContext().redirect(url);
            FacesContext.getCurrentInstance().responseComplete();
        }
        catch(Exception e)
        {
            e.printStackTrace();
        }
    }
}
```

10.3.7.2 How to Create AppCloseHandler

To create `AppCloseHandler`:

1. From the File menu, choose **New**.

2. In the New Gallery dialog, expand **General**, select **Java**, then **Java Class**, and click **OK**.

The Create Java Class dialog opens.

3. In the **Name** field, enter `AppCloseHandler` and click **OK**.

The `AppCloseHandler.java` file displays in the Source view.

4. Import the following libraries:

```
import oracle.adf.view.page.editor.event.CloseEvent;
import oracle.adf.view.page.editor.event.CloseListener;
```

5. Add the following code:

```
public class AppCloseHandler
    implements CloseListener
{

    public void processClose(CloseEvent closeEvent)
    {
        AppNavigationUtils.redirectToSamePage();
    }
}
```

10.3.7.3 How to Register the AppCloseHandler

After creating `AppCloseHandler`, you must register it in the Oracle Composer extension file, `pe_ext.xml`.

To register the event handler:

1. In the `pe_ext.xml` file, add the following entries:

```
<event-handlers>
  <event-handler event="close">view.AppCloseHandler</event-handler>
</event-handlers>
```

2. Save the file.

For more information about event handlers, see [Section 8.5, "Configuring Event Handlers for Oracle Composer UI Events."](#)

10.3.7.4 How to Create AppModeBean

To create `AppModeBean`:

1. From the **File** menu, choose **New**.
2. In the New Gallery dialog, expand **General**, select **Java**, then **Java Class**, and click **OK**.

The Create Java Class dialog opens.

3. In the **Name** field, enter `AppModeBean` and click **OK**.

The `AppModeBean.java` file displays in the Source view.

4. Import the following libraries:

```
import javax.faces.event.ActionEvent;
import oracle.adf.view.page.editor.mode.ModeContext;
```

5. Add the following code:

```
public class AppModeBean
{
    public void edit(ActionEvent actionEvent)
    {
        ModeContext.getCurrent().setEditMode();
        AppNavigationUtils.redirectToSamePage();
    }
}
```

10.3.8 What Happens at Runtime

To see how the `site` customization layer functions, first run the JSF page in a browser. Then log in to the page as `admin`, and click the **Edit** link to switch to Edit mode. At runtime, customize the page. For example, drop a Web page, movable box, or an image onto the page. The page should look like [Figure 10-4](#).

Figure 10-4 Customized Page

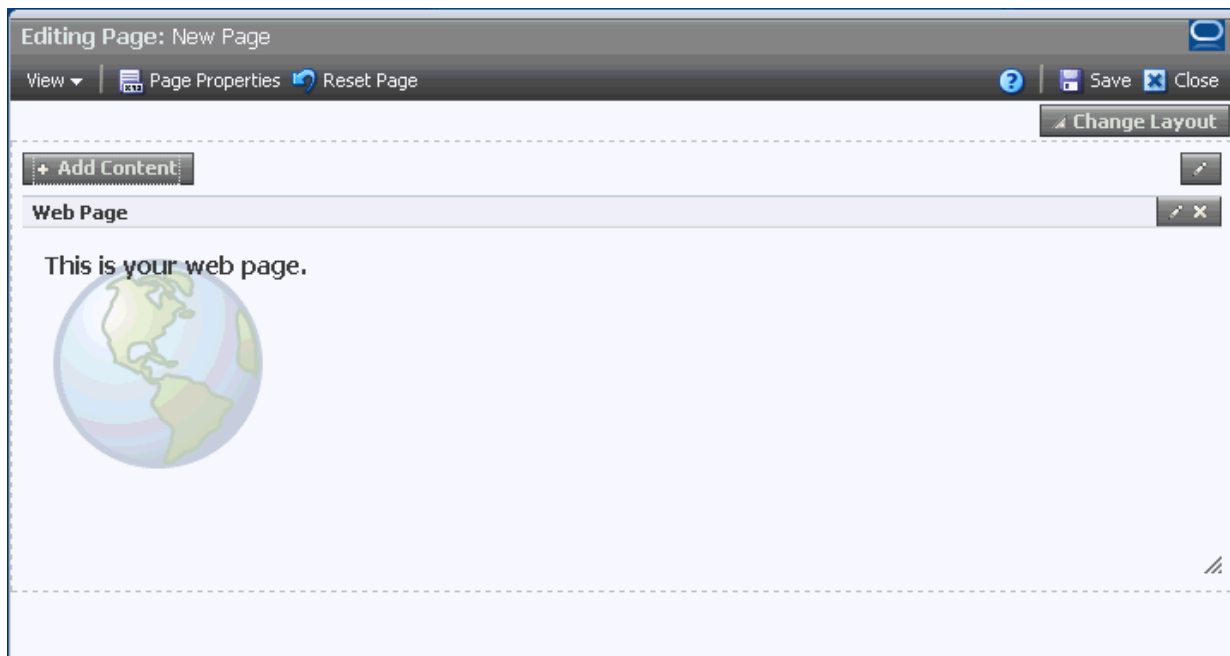

Go to `\mds\mdssys\cust\site\webcenter` in your application directory, and open the `pagename.jsp.xml` file. This is where the site-level customizations that you made to the page are stored.

To use the user customization layer, log in to the page as `scott` and personalize the page in View mode. Then go to `\mds\mdssys\cust\user\scott` in your application directory, and open the `pagename.jsp.xml` file. This is where the user-level customizations (personalizations) that you made to the page are stored.

10.4 Troubleshooting MDS-Related Problems with Oracle Composer

This section provides information to assist you in troubleshooting MDS-related problems you may encounter while using Oracle Composer.

For information about configuring logging, see "[Configuring ADF Logging for Oracle Composer](#)".

Problem

Your application is configured to use MDS sandbox. When you run the application, the sandbox either does not work or generates exceptions.

Solution

Ensure the following:

- A database repository is used. Sandbox works only with a database-based repository, and not with a file-based repository.
- Ensure that the order of filters in `web.xml` is correct. The `<filter>` entries must be in the correct order for sandbox to work correctly.

For information, see [Section 10.2, "Using Oracle Composer Sandbox."](#)

Modifying Default Security Behavior of Oracle Composer Components

You can override the default security definitions at various levels in keeping with your business requirement. For information about the default security behavior of Oracle Composer components, see [Section 5.7, "Security and Oracle Composer."](#)

This chapter describes how to override the default security behavior of Oracle Composer components. It contains the following subsections:

- [Section 11.1, "Applying Component-Level Restrictions by Defining Customization Policies"](#)
- [Section 11.2, "Applying a Component Instance-Level Customization Restriction By Using Security Roles: Example"](#)
- [Section 11.3, "Applying Tag-Level Security Using the customizationAllowed Attribute"](#)
- [Section 11.4, "Applying Attribute-Level Security"](#)
- [Section 11.5, "Applying Action-Level Restrictions on Panel Customizable and Show Detail Component Actions"](#)
- [Section 11.6, "Applying Task Flow Restrictions"](#)

11.1 Applying Component-Level Restrictions by Defining Customization Policies

By default, the MDS restricts customization of page components, that is, users cannot customize components or their attributes at runtime. To enable customization, you must lift the default restrictions on components and their attributes. When you add a `Page Customizable` component to the page and populate it with content, the default customization restrictions on the `Page Customizable` and all its child components are lifted. However, in some instances, such as when the `Page Customizable` component is part of the template used for the page, you may need to explicitly allow customization of components and their attributes. This section describes how to apply MDS type-level restrictions or instance-level restrictions on components and their attributes. It contains the following subsections:

- [Section 11.1.1, "How to Define Type-Level Customization Policies"](#)
- [Section 11.1.2, "How to Define Instance-Level Customization Policies"](#)

Note: For information about creating customizable pages using page templates, see [Section 7.1.7, "How to Create a Page Template for Creating Customizable Pages."](#)

11.1.1 How to Define Type-Level Customization Policies

When you apply type-level restrictions on a component, all instances of the component are restricted. This is useful if you want to allow only a specific set of users to edit a particular component or its attributes while restricting all other users from editing it. For example, if you want to allow only a page creator or application administrator to change the page layout at runtime, you can define type-level restrictions on the `Layout Customizable` component and enable only users with `admin` role to edit this component.

You can enable type-level restrictions on components and their attributes in a standalone XML file and then register this file in the `mds-config` section of the `adf-config.xml` file or in an `mds-config.xml` file. The standalone XML file contains annotations that match the types for which customization restrictions must be specified.

You can create an `mds-config.xml` file in your application's `META-INF` directory and register the standalone file in the `mds-config.xml` file.

To enable customization of selected components or attributes at the type level:

1. Create an XML document, for example `standalone.xml`, add the following code, and replace the text in bold with appropriate values:

```
<?xml version="1.0" encoding="UTF-8" ?>
<grammarMetadata xmlns="http://xmlns.oracle.com/bali/xml/metadata"
  xmlns:mds="http://xmlns.oracle.com/mds"
  namespace="tag_namespace">
  <elementMetadata elementName="component_name">
    <mds:customizationAllowed>true</mds:customizationAllowed>
    <attributeMetadata attributeName="attribute_name">
      <mds:customizationAllowedBy>security_roles</mds:customizationAllowedBy>
    </attributeMetadata>
  </elementMetadata>
</grammarMetadata>
```

The `<customizationAllowedBy>` tag can appear only once. Multiple values can be specified as a space-separated list of allowed policies as part of the declaration. To enable or disable customization for specific users or roles, the users or roles must be included in the customization policy of the MDS session. For more information, see [Section 11.2.3, "How to Customize the SessionOptions Object to Include Customization Policy."](#)

The `<customizationAllowed>` tag takes a Boolean as its value. A value of `true` for this tag means that anyone can customize the specified component, so long as other inherited customization policies allow it.

The `<customizationAllowedBy>` tags do not serve any purpose if the same object has been tagged with `<customizationAllowed>false</customizationAllowed>`. Additionally, the customization must be allowed at the top level of the object tree. Otherwise the default behavior dictates that no customization can be permitted at a lower level.

2. Register this XML file in either of the following ways:

To register the XML file in the `adf-config.xml` file, add the `type-config` element inside the `mds-config` section using the following format:

```
<mds-config xmlns="http://xmlns.oracle.com/mds/config">
  <type-config>
    <standalone-definitions>
      <classpath>File_Path/standalone.xml</classpath>
    </standalone-definitions>
  </type-config>
</mds-config>
```

Create an `mds-config.xml` file in your application's `META-INF` folder and add a `type-config` element inside the `mds-component-config` section of the file in the following format:

```
<?xml version="1.0" encoding="UTF-8" ?>
<mds-component-config version="11.1.1.000"
xmlns="http://xmlns.oracle.com/mds/config">
  <type-config>
    <standalone-definitions>
      <classpath>File_Path/standalone.xml</classpath>
    </standalone-definitions>
  </type-config>
</mds-component-config>
```

3. Make the standalone files and associated XSDs available in a shared library JAR file; otherwise MDS cannot load them.

At runtime, MDS searches all `mds-config` instances in the `META-INF` directories and loads all the customization restrictions specified in standalone files.

11.1.2 How to Define Instance-Level Customization Policies

Instance-level restrictions are useful if you want to allow or restrict customization of a particular instance of a component. The code for instance-level customization policies is similar to that used in the type-level policy definitions. However, instance level policies override type-level policies. That is, instance-level restrictions hold true irrespective of the restrictions from the type. For example, if you have used a form with some UI elements in your login page and in other pages such as a user preferences page, you may want to allow users to customize all instances of the form except on the login page. For this, you can allow customization of the form at the type level and restrict customization only on the instance in the login page.

You can enable customization on a component or any of its attributes at the instance level. To apply customization restriction at the component level, you can set the `customizationAllowed` and `customizationAllowedBy` attributes on the component in JDeveloper (see [Section 11.1.1, "How to Define Type-Level Customization Policies"](#)). To apply restrictions on a component's attributes, perform the steps described in this section.

Instance-level policies for component attributes are defined in an RDF file. The RDF file is picked up by MDS, and the policies are implemented.

To define instance-level customization policies:

1. Create an RDF file with the same name as the JSPX file, but using the RDF extension, for example `main.jspx.rdf`.

Create this file in the `application_home/project/public_html/mdssys/mdx` folder. Creating the RDF file in this folder structure ensures that the file is picked up by MDS and the policies defined here are implemented.

2. Include tags in the following format to apply restrictions on a component's attribute:

```
tag_id(xmlns(tag_prefix=tag_namespace))/@tag_prefix:attribute_name
```

The following example shows how to apply a restriction on a Go Image Link component and the text attribute of a Command Button component:

```
<?xml version="1.0" encoding="UTF-8"?>
<rdf:RDF xmlns:rdf="http://www.w3.org/1999/02/22-rdf-syntax-ns#"
xmlns:dc="http://purl.org/dc/elements/1.1/">
<rdf:Description rdf:about="/">
<!-- Opens the customization on a tag, for example, an af:goImageLink whose ID
is 'gill'. -->
<rdf:Description rdf:about="gill">
  <customizationAllowed
xmlns="http://xmlns.oracle.com/mds">false</customizationAllowed>
</rdf:Description>

<!-- Restricts customizations on a commandButton component's 'text' attribute.
-->
<rdf:Description
rdf:about="cb1(xmlns(af=http://xmlns.oracle.com/adf/faces/rich))/@af:text">
  <customizationAllowed
xmlns="http://xmlns.oracle.com/mds">false</customizationAllowed>
</rdf:Description>
```

At runtime, these policies are read and the artifacts are enabled for customization accordingly.

11.2 Applying a Component Instance-Level Customization Restriction By Using Security Roles: Example

This section explains how you can use component-level restrictions to limit access to certain component functions, based on different user roles and responsibilities. Specifically, it describes how to apply an instance-level customization restriction to a Panel Customizable component to provide customization access to only users with admin role. That is, when a user with admin role logs into the system at runtime, the user can customize the Panel Customizable on which the instance-level customization is applied.

In Oracle Composer's Property Inspector, the properties of the Panel Customizable are not displayed to users who do not have admin privileges. The Edit icon or menu item is disabled on restricted components. These users cannot drop any Movable Box into the Panel Customizable because of the applied restriction. Moreover, they cannot rearrange the Show Detail Frames inside this Panel Customizable.

To restrict a functionality based on user roles is one way to apply customization restrictions. You can also use expression language expressions (ELs), which provide roles-based results, to enable or restrict access to a component function.

Note: MDS customization restrictions are natively honored only by Panel Customizable, Show Detail Frame, and Layout Customizable components, and not ADF Faces components, such as Splitter and showDetailItem.

This section contains the following subsections:

- [Section 11.2.1, "How to Configure ADF Security"](#)
- [Section 11.2.2, "How to Define Roles and Grant Privileges in the jazn-data.xml File"](#)
- [Section 11.2.3, "How to Customize the SessionOptions Object to Include Customization Policy"](#)
- [Section 11.2.4, "How to Register the Implementation with Oracle Composer"](#)
- [Section 11.2.5, "How to Configure WebCenterComposerFilter"](#)
- [Section 11.2.6, "How to Apply an Instance-Level Customization Restriction"](#)
- [Section 11.2.7, "What Happens at Runtime"](#)

11.2.1 How to Configure ADF Security

Before applying an instance-level customization restriction, you must secure your application using ADF security. For information, see [Section 3.5.1, "How to Configure ADF Security."](#)

11.2.2 How to Define Roles and Grant Privileges in the jazn-data.xml File

In a previous section, a customization restriction is applied to a `Panel Customizable` component so that, at runtime, only the user with `admin` role can access all the features of `Panel Customizable`, and therefore, can customize its attributes.

In this section, two roles, `admin` and `customer`, are created and page permissions are granted to both users. Users with `admin` role can customize the `Panel Customizable` (`panelCustomizable1`) component. However, because of the customization restriction you applied in an earlier section, users with `customer` role do not have the rights to customize `panelCustomizable1`, and these users cannot use all the features of `panelCustomizable1`.

To create roles in the `jazn-data.xml` file:

1. In the Application Resources panel, right-click the **jazn-data.xml** file and select **Open**.
2. Click the **Users and Roles** tab at the bottom of the editor to open the Users section of the file, shown in [Figure 11-1](#).

Figure 11–1 The jazn-data.xml File

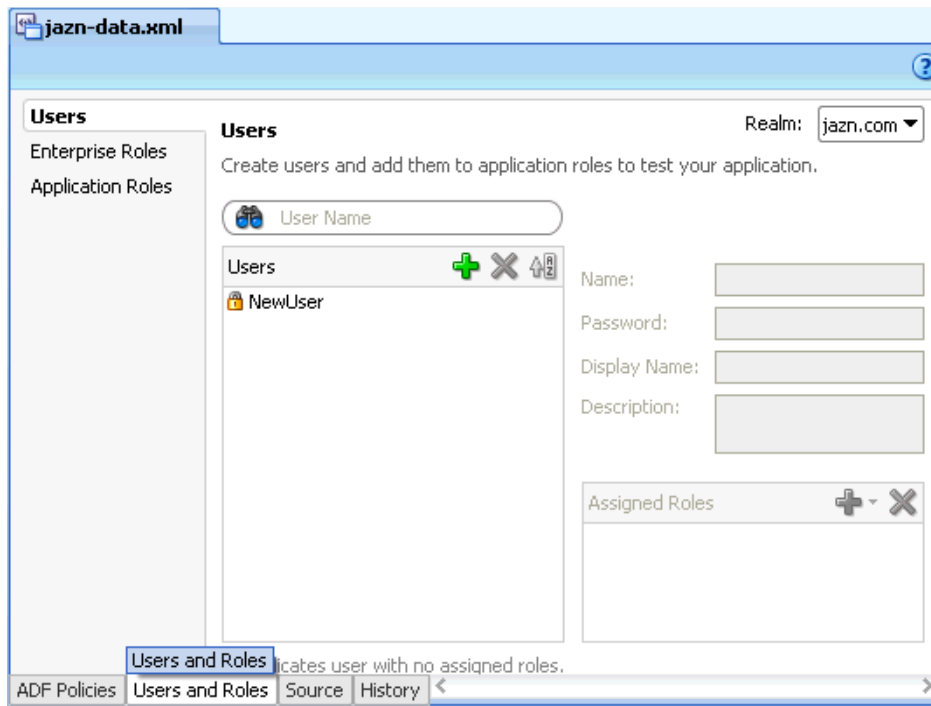

3. Click the **Application Roles** tab.
4. In the Application Roles page, click the **New Application Role** icon in the Roles table, shown in [Figure 11–2](#).

Figure 11–2 Roles Section in the jazn-data.xml File

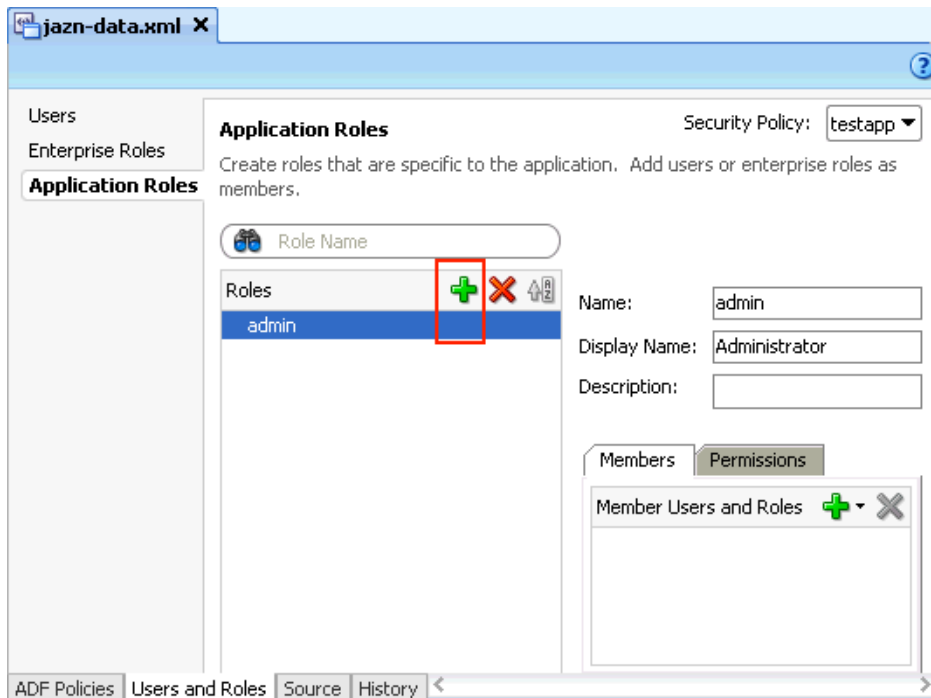

5. In the **Name** field, specify the user name, admin.

6. Optionally, in the Display Name and Description fields, specify a display name and description for the new role.
7. Repeat steps 3 through 6 to add another role, *customer*.
8. Click the **Users** tab.
9. In the Users page, create new users by clicking the **New User** icon and specifying credentials, and assign roles to these users by clicking the **Assign Roles** icon in the Assigned Roles table and selecting **Assign Application Role**, as shown in [Figure 11-3](#).

Figure 11-3 Users Section in the jazn-data.xml File

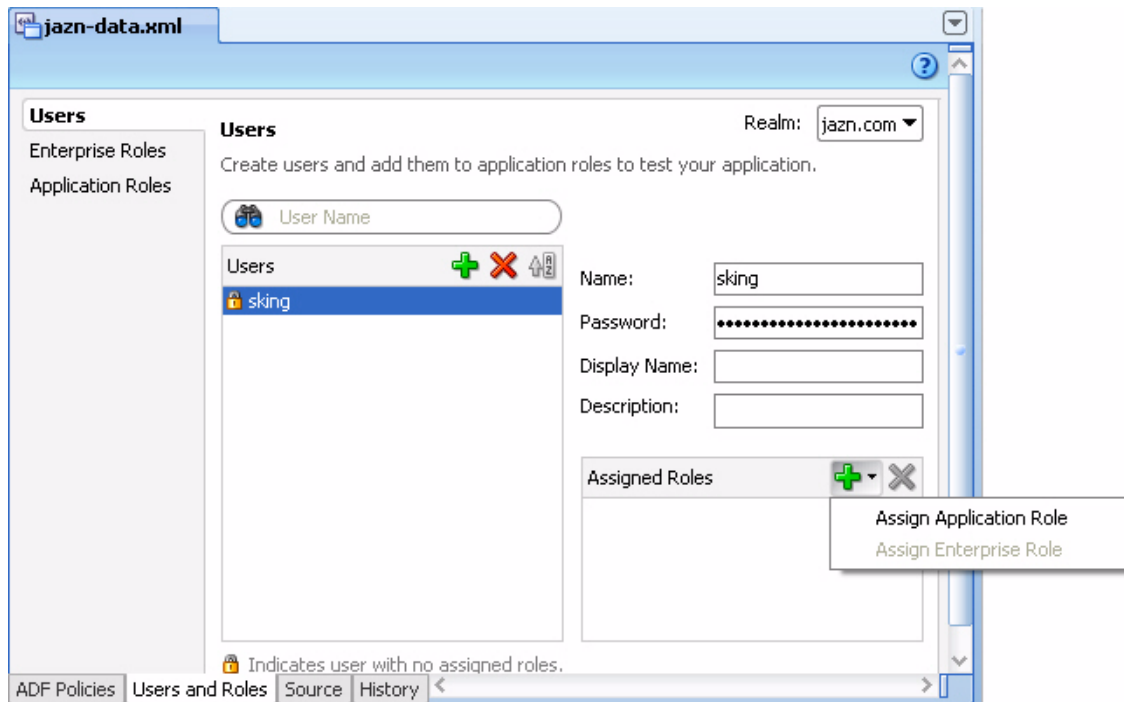

10. Click the **ADF Policies** tab at the bottom of the page.
11. Select the **Web Pages** tab on the page.
12. From the list of page definitions, select the page on which you want to grant privileges, as shown in [Figure 11-4](#).

Figure 11-4 Page Definitions in the jazn-data.xml File

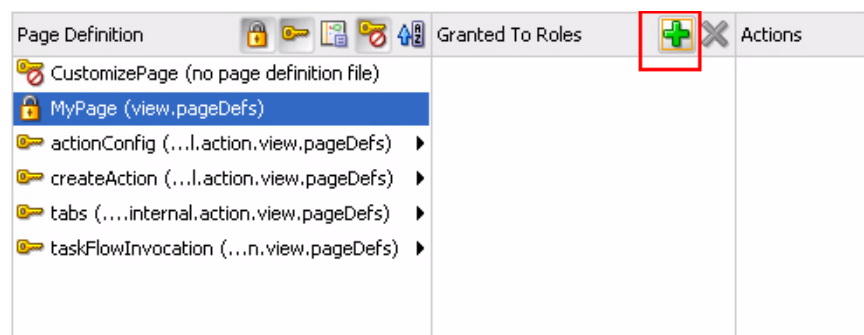

13. In the Granted to Roles column, click the **Add Application Role** icon.

- In the Select Roles dialog (Figure 11–5), select the admin and customer roles and click OK.

Figure 11–5 Select Roles Dialog

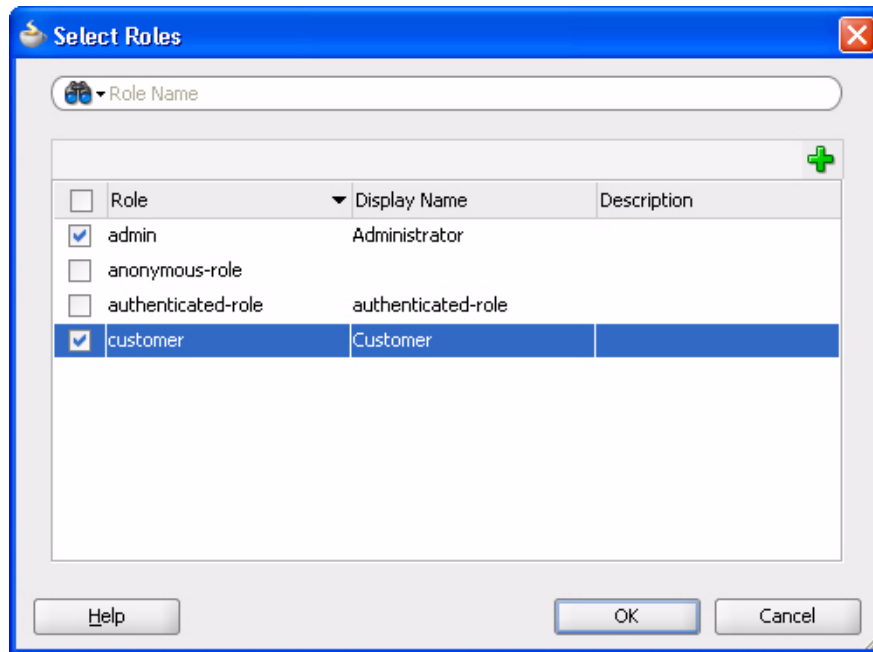

- Select each role and grant all the permissions (View, Customize, Edit, Grant, Personalize), as shown in Figure 11–6.

Figure 11–6 Permissions List in the jazn-data.xml File

Page Definition	Granted To Roles	Actions
CustomizePage (no page definition file)	admin	<input checked="" type="checkbox"/> View
MyPage (view.pageDefs)	customer	<input checked="" type="checkbox"/> Customize
actionConfig (...l.action.view.pageDefs)		<input checked="" type="checkbox"/> Edit
createAction (...l.action.view.pageDefs)		<input checked="" type="checkbox"/> Grant
tabs (...internal.action.view.pageDefs)		<input checked="" type="checkbox"/> Personalize
taskFlowInvocation (...n.view.pageDefs)		

For more information about creating users and roles, see the section *“Enabling ADF Security in a Fusion Web Application”* in the *Oracle Fusion Middleware Fusion Developer’s Guide for Oracle Application Development Framework*.

11.2.3 How to Customize the SessionOptions Object to Include Customization Policy

To enable the expected runtime behavior of the `Panel Customizable` component, where only the user with admin role has access to all capabilities of the `Panel Customizable`, including the ability to customize it, the MDS session for this request must include the user roles in its customization policy. To achieve this, the following customization policy is included in the `SessionOptions` object:

```
SecurityContext stx = ADFContext.getCurrent().getSecurityContext();
cPol = new CustomizationPolicy(stx.getUserRoles());
```

Then the MDS session is created with this customization policy.

To implement the `ComposerSessionOptionsFactory` class:

1. From the File menu, choose **New**.
2. In the New Gallery dialog, expand **General**, select **Java**, then **Java Class**, and click **OK**.

The Create Java Class dialog opens.

3. In the **Name** field, enter `AppsSessionOptionsFactoryImpl`.
4. Click **OK**.

The `AppsSessionOptionsFactoryImpl.java` file is rendered in the Source view.

5. Import the following libraries:

```
import oracle.adf.share.ADFContext;
import oracle.adf.share.security.SecurityContext;
import oracle.adf.view.page.editor.mds.ComposerSessionOptionsFactory;
import oracle.adf.view.page.editor.mode.ModeContext;
import oracle.mds.config.CustClassListMapping;
import oracle.mds.config.CustConfig;
import oracle.mds.core.SessionOptions;
import oracle.mds.cust.CustClassList;
import oracle.mds.cust.CustomizationClass;
import oracle.mds.cust.CustomizationPolicy;
```

6. Add the following code to implement the `ComposerSessionOptionsFactory` class and provide `SessionOptions`:

```
public class AppsSessionOptionsFactoryImpl
implements ComposerSessionOptionsFactory
{
    public AppsSessionOptionsFactoryImpl()
    {
    }
    public SessionOptions createSessionOptions(SessionOptions sessionOptions,
                                              String mode)
    {
        CustomizationClass[] custLayer;
        CustConfig custConfig = null;
        CustomizationPolicy cPol = null;

        if (ModeContext.EDIT_MODE.equals(mode))
        {
            //Mode is Edit, change to SiteCC
            custLayer = EDIT_LAYER;
        }
        else
        {
            //Mode is View, change to UserCC + SiteCC
            custLayer = VIEW_LAYER;
        }
        try
        {
            CustClassList custClassList = new CustClassList(custLayer);
            CustClassListMapping custClassListMapping =
                new CustClassListMapping("/", null, null, custClassList);
            custConfig = new CustConfig(new CustClassListMapping[]
```

```

        { custClassListMapping });
    SecurityContext stx = ADFContext.getCurrent().getSecurityContext();
    cPol = new CustomizationPolicy(stx.getUserRoles());
}
catch (Exception e)
{
    e.printStackTrace();
}
if(sessionOptions.getServletContextAsObject() != null)
{
    return new SessionOptions(sessionOptions.getIsolationLevel(),
        sessionOptions.getLocale(), custConfig,
        sessionOptions.getVersionContext(),
        sessionOptions.getVersionCreatorName(),
        cPol == null ?
sessionOptions.getCustomizationPolicy() : cPol,
        sessionOptions.getServletContextAsObject());
}
else
{
    return new SessionOptions(sessionOptions.getIsolationLevel(),
        sessionOptions.getLocale(), custConfig,
        sessionOptions.getVersionContext(),
        sessionOptions.getVersionCreatorName(),
        cPol == null ?
sessionOptions.getCustomizationPolicy() : cPol);
}
}
//Edit mode SiteCC
private static final CustomizationClass[] EDIT_LAYER =
    new CustomizationClass[]
    { new SiteCC() };
//View mode SiteCC + UserCC
private static final CustomizationClass[] VIEW_LAYER =
    new CustomizationClass[]
    { new SiteCC(), new UserCC() };
}

```

11.2.4 How to Register the Implementation with Oracle Composer

Perform the steps described in [Section 10.3.5, "How to Register the Implementation with Oracle Composer"](#) to register the `ComposerSessionOptionsFactory` class implementation, where user roles were included in the MDS session's customization policy.

11.2.5 How to Configure WebCenterComposerFilter

To configure `WebCenterComposerFilter`, perform the steps described in [Section 10.3.6, "How to Configure WebCenterComposerFilter."](#)

11.2.6 How to Apply an Instance-Level Customization Restriction

In this section, you enable customization for particular role on a `Panel Customizable` component. At runtime, only the specified role, for example `admin`, can access all the features of the `Panel Customizable`, including customizing its attributes. Users with any other roles can use only a limited set of component features.

To apply an instance-level customization restriction:

1. In the JSPX page, add a **Change Mode Link** component from the Oracle Composer tag library.
2. Add a **Page Customizable** component below the Change Mode Link component.
3. Apply an instance-level customization restriction on the component Panel Customizable in the Page Customizable.

This restriction is stored in the following directory: `public_html/mdssys/mdx/<pagename>.jspx.rdf`.

The Source view should look like this:

```
<pe:changeModeLink id="cml1" />
<pe:pageCustomizable id="pageCustomizable1">
  <cust:panelCustomizable id="panelCustomizable1" layout="scroll" />
  <f:facet name="editor">
    <pe:pageEditorPanel id="pep1" />
  </f:facet>
</pe:pageCustomizable>
```

The design view should look like [Figure 11-7](#).

Figure 11-7 Design View: Customization Allowed

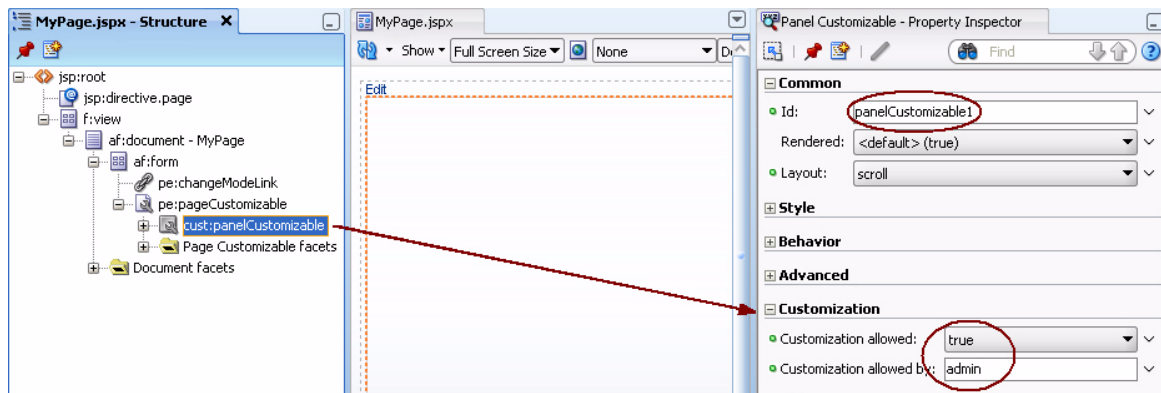

4. Add a Show Detail Frame component within the Panel Customizable and include another Panel Customizable component as a child of the Show Detail Frame component.

Note: This step is for illustration purpose only as it is easier to explain runtime behavior by showing multiple components. For detailed information on how to add Oracle Composer components, see [Section 3.3.2, "How to Create a Page in a Manually-Created WebCenter Application."](#)

11.2.7 What Happens at Runtime

What happens at runtime is influenced by which user is logged on. To see the difference, log in as one user and then the other. For example:

In the Application Navigator, right-click the JSPX page and select **Run**.

Log in to the page as a user with `admin` role, and switch to Edit mode. The **Add Content** button and the **Edit** icon are displayed on the outer and inner Panel

Customizable components. As a user with `admin` role, you can switch to Source view and access the properties of the outer `Panel Customizable`, as shown in [Figure 11-8](#). That is, users with `admin` role can edit this component.

Figure 11-8 Edit Mode for admin

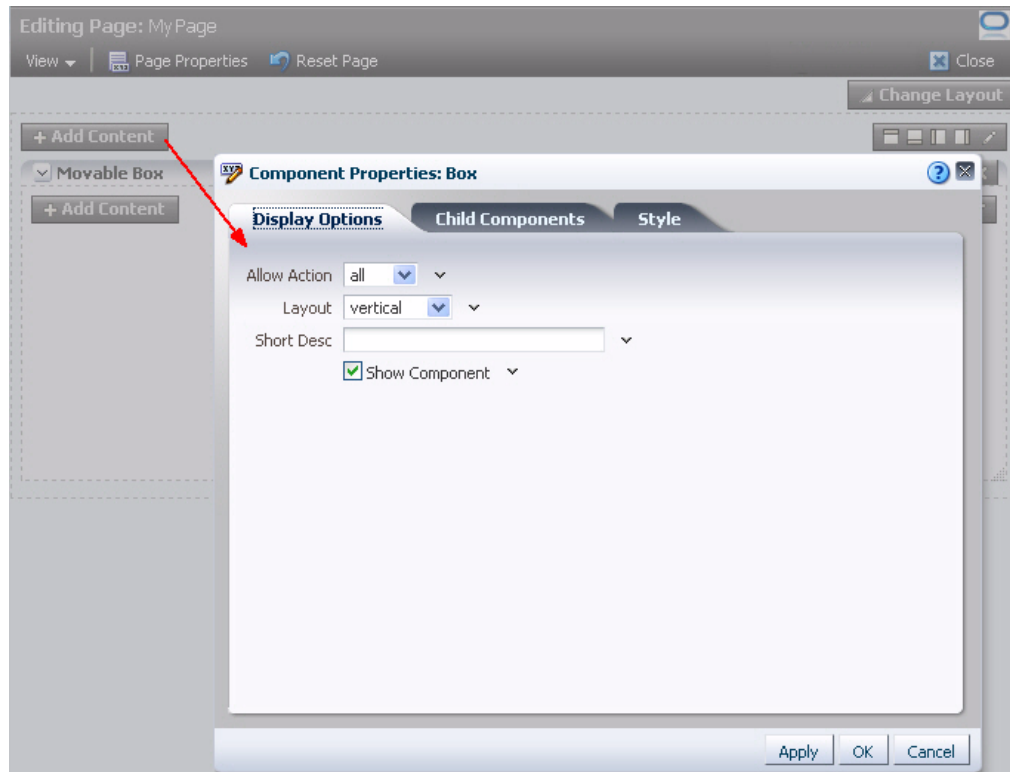

Log in to the page as a user with `customer` role, and switch to Edit mode. The **Add Content** button and the **Edit** icon are not available on the outer `Panel Customizable`. That is, this component is not editable for users with `customer` role. In Source view, the Add Content and Edit icons are grayed out for the component, as shown in [Figure 11-9](#).

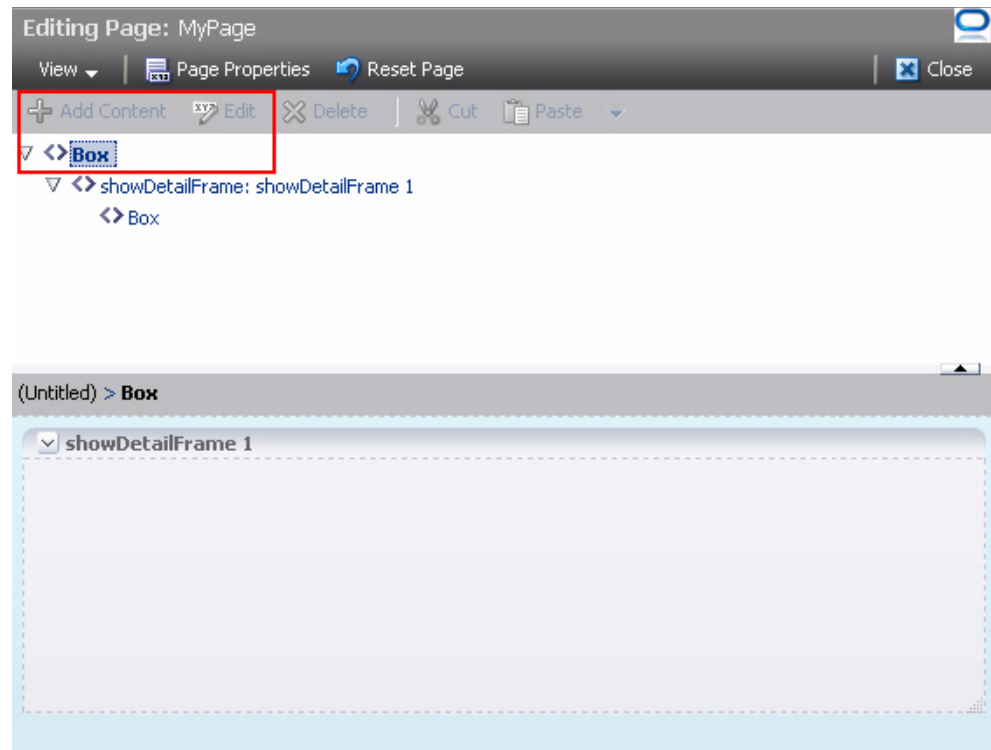
Figure 11–9 Restricted Component in Page Source View

11.3 Applying Tag-Level Security Using the customizationAllowed Attribute

By default, a Page Customizable component enables customization on all components under it. You may want to change this to restrict customization on some components. The Page Customizable component does not enable customization on components that are on a nested page or fragment. You must enable customization on such components manually. To address such requirements, MDS provides the `customizationAllowed` and `customizationAllowedBy` attributes. These attributes can be used to enable or restrict customization on specific component instances on a page.

The `customizationAllowed` attribute controls whether the component can be customized at runtime. If you set this attribute to `false`, then the component cannot be customized at runtime. That is, in the Component Properties dialog the properties are grayed out and do not allow editing.

The `customizationAllowedBy` attribute specifies the roles for which customization is enabled.

This section provides examples of enabling and restricting customization on a component. It contains the following subsections:

- [Section 11.3.1, "How to Enable Customization on an Image Component"](#)
- [Section 11.3.2, "How to Restrict Customization on an Image Component"](#)

For more information, see *Extended Metadata and Annotation Properties in Oracle Fusion Middleware Fusion Developer's Guide for Oracle Application Development Framework*.

11.3.1 How to Enable Customization on an Image Component

To enable customization on an Image component:

1. In the `MyPage.jspx` page that you created in [Section 7.2, "Designing Editable Pages Using Oracle Composer Components: Example,"](#) add an ADF Faces Image component, for example, `brandingImage.gif`, inside the `Panel Customizable` called `panelCustomizable1`.

Customization is enabled automatically on the Image component since it is nested inside a `Page Customizable` component.

2. Run `MyPage.jspx`.
3. Switch to Edit mode of the page.
4. From the **View** menu, select **Source** to switch to Source view of the page.
5. Select the image in the component hierarchy in the Source View panel and click the **Show the properties of Image** icon.

The Component Properties dialog displays the image properties. You can edit any available property in this dialog. Edit a property and click **OK**. The property's editable value demonstrates that customization is enabled on the component.

11.3.2 How to Restrict Customization on an Image Component

You can restrict customization of an image on the page by setting the `customizationAllowed` attribute to `false` on the image component.

To restrict customization on the Image Component:

1. In Oracle JDeveloper, select the Image component that you added in the previous section, and in the Property Inspector set the value for **customizationAllowed** to `false`.
2. Run `MyPage.jspx`.
3. Switch to page Edit mode.
4. From the **View** menu, select **Source** to switch to the Source view of the page.
5. Select the image in the component hierarchy in the Source View panel, and click the **Show the properties of Image** icon.

In the Component Properties dialog, the properties are grayed out and cannot be edited.

11.4 Applying Attribute-Level Security

You can choose whether specific component attributes can be customized at runtime. Additionally, you can specify whether the changes made to an attribute must be persisted to a persistence store, such as MDS. You can apply attribute-level security in the following ways:

- By defining property filters
- By persisting changes at the component level

For information about applying property filters, see [Section 8.7.1, "How to Define Property Filters."](#)

This section describes how to persist changes at the component level. It contains the following subsections:

- [Section 11.4.1, "How to Define Change Persistence at the Component Level"](#)
- [Section 11.4.2, "What Happens at Runtime"](#)

11.4.1 How to Define Change Persistence at the Component Level

If your application is configured to use `FilteredPersistenceChangeManager` to persist changes, you can use the `persist-changes` attribute in the `adf-config.xml` file to specify whether changes to a specific attribute must be persisted.

Note: For information about change persistence, see [Section 9.10, "Configuring the Persistence Change Manager."](#)

For information about the Oracle Composer-specific configurations you can make in `adf-config.xml`, see [Section B.2.2, "adf-config.xml."](#)

[Example 11-1](#) shows a sample `adf-config.xml` file with `persist-changes` attributes defined for some attributes.

Example 11-1 *Using the `persist-changes` Attribute in the `adf-config.xml` File*

```
<adf-config xmlns="http://xmlns.oracle.com/adf/config">
  <adf-faces-config xmlns="http://xmlns.oracle.com/adf/faces/config">
    <persistent-change-manager>
      <persistent-change-manager-class>
        oracle.adf.view.rich.change.MDSDocumentChangeManager
      </persistent-change-manager-class>
    </persistent-change-manager>
  </adf-faces-config>
  <taglib-config>
    <taglib uri="http://xmlns.oracle.com/adf/pageeditor">
      <tag name="imageLink">
        <attribute name="destination">
          <persist-changes>true</persist-changes>
        </attribute>
      </tag>
      <tag name="customAction">
        <attribute name="text">
          <persist-changes>true</persist-changes>
        </attribute>
        <attribute name="icon">
          <persist-changes>true</persist-changes>
        </attribute>
      </tag>
    </taglib-config>
  </taglib-config>
</adf-config>
```

11.4.2 What Happens at Runtime

If you set `persist-changes` to `true`, then a change made to the component attribute is persisted in any instance of that component. If you set `persist-changes` to `false`, then even if you change the attribute value in the Component Properties dialog at runtime, the change is not saved.

11.5 Applying Action-Level Restrictions on Panel Customizable and Show Detail Component Actions

The ability of a user to perform actions on Panel Customizable and Show Detail Frame components is inherited from page security. Inheritance is based on the value of the application-wide switch, `enableSecurity`, in the `adf-config.xml` file. If you select the WebCenter Application template when you create your application, then the `adf-config.xml` file is located in the `ADF META-INF` folder under Descriptors in the Application Resources panel.

This section describes how to apply action-level restrictions on Panel Customizable and Show Detail Frame component actions. It contains the following subsections:

- [Section 11.5.1, "How to Add an enableSecurity Section to adf-config.xml"](#)
- [Section 11.5.2, "Defining Security at the Actions Category Level"](#)
- [Section 11.5.3, "Defining Security at the Actions Level"](#)

11.5.1 How to Add an enableSecurity Section to adf-config.xml

The `enableSecurity` element is not available by default in `adf-config.xml`. To override or extend the page-level security inheritance for Panel Customizable and Show Detail Frame components, you must add the `customizableComponentsSecurity` section in the `adf-config.xml` file, as shown in [Example 11-2](#), and set the `enableSecurity` element in that section to `true`.

Example 11-2 enableSecurity Element in the Customizable Components Security Section in adf-config.xml

```
<cust:customizableComponentsSecurity
xmlns="http://xmlns.oracle.com/adf/faces/customizable/config">
  <cust:enableSecurity value="true"/>
  <cust:actionsCategory>
    .....
  </cust:actionsCategory>
</cust:customizableComponentsSecurity>
```

Restrictions on actions can be implemented at the following levels:

- **Page level:** You can define security for WebCenter Customizable Components so that page-level privileges are inherited by these components. This is the default behavior.

By default, customizable components inherit allowable actions from the defined page-level permissions, such as edit, personalize, or customize. That is, a user who has edit, personalize, or customize privileges on a page can perform View mode personalizations on that page. The `enableSecurity` element enables you to override the security inheritance behavior. It can take either of the following values:

- `true`: If set to `true` (the default when not specified), then the ability of a user to modify a component is first determined from the page permissions and then adjusted according to the current set of actions defined for that type of permission. For example, if a user has customize permission, then the actions that constitute the customize category (move, customize, and so on) are available to the user, but they are overridden by the actions that are defined in the `adf-config.xml` file.

- `false`: If set to `false`, then all actions are available to users. A user's page permissions and actions configured in `adf-config.xml` are ignored.
- **Actions category level:** You can define security on all actions for `Panel Customizable` and `Show Detail Frame` components.

You can add an `actionsCategory` element in the `adf-config.xml` file to define security on multiple actions simultaneously. Depending on the `actionCategory` attributes that you enable, appropriate privileges are provided on the components.

- **Actions level:** You can define security on individual actions for `Panel Customizable` and `Show Detail Frame` components.

You can use the `actions` element in the `adf-config.xml` file to enable or disable individual actions. Depending on the `actions` attributes that you enable, appropriate privileges are provided on the components.

Notes:

- If you set `enableSecurity` to `true` in the `adf-config.xml` file and define restrictions on actions or action categories, then for these restrictions to take effect you must grant `Personalize` or `Customize` privilege on the page, in addition to `View` privilege.

If you are not using the `enableSecurity` element or it is set to `false`, then page-level permissions are honored. In such a case, having `View` privilege on the page is sufficient as all customizable components actions are rendered by default on the page.

- Privileges can be inherited from the parent only. Inheritance from a component in any other position in the hierarchy is not supported.
 - Restrictions defined at the actions category level or actions level are applicable to all instances of the `Panel Customizable` or `Show Detail Frame` component across the application. You cannot apply restrictions on a single instance of the component.
-
-

You can define security for component actions at the application level if `enableSecurity` is set to `true` in the `adf-config.xml` file. A value of `true` implies that permission checks are made in addition to the `actionsCategory` and `actions` values specified in the `adf-config.xml`.

11.5.2 Defining Security at the Actions Category Level

You can add an `actionsCategory` element in the customizable components actions security section in the `adf-config.xml` file to define security on multiple `Panel Customizable` and `Show Detail Frame` components actions. Depending on the `actionsCategory` attributes that you enable, appropriate privileges are provided on the components.

The `actions` and `actionsCategory` elements in the `adf-config.xml` file have certain default mappings. [Table 11–1](#) describes the different `actionsCategory` attributes and the actions they support by default.

For information about the Oracle Composer-specific configurations you can make in `adf-config.xml`, see [Section B.2.2, "adf-config.xml."](#)

Table 11–1 Actions Categories and Show Detail Frame Actions Mapping

actionsCategory	Actions Supported
personalizeActionsCategory	showMoveAction showRemoveAction showMinimizeAction showResizer allowAction
customizeActionsCategory	showEditAction showAddContentAction showSplitAction

The behavior of components based on a combination of `personalizeActionsCategory` and `customizeActionsCategory` settings is as follows:

- If both `personalizeActionsCategory` and `customizeActionsCategory` are set to false, then users cannot move, expand, collapse, delete, resize, or edit Show Detail Frame components and they also cannot edit or delete Panel Customizable components or add content inside them.
- If `personalizeActionsCategory` is set to true and `customizeActionsCategory` is set to false, then users can move, expand, collapse, delete, or resize Show Detail Frame components but not edit them. Additionally, they can delete Panel Customizable components and rearrange components inside them but not edit them or add components to the page.

Note: The `allowAction` setting, along with other actions settings, controls the ability to add content to the page and move or rearrange content on the page. For more information, see [Section 11.5.3, "Defining Security at the Actions Level."](#)

- If both `personalizeActionsCategory` and `customizeActionsCategory` are set to true, then users can move, expand, collapse, delete, resize, and edit Show Detail Frame components and they can also edit and delete Panel Customizable components and add content inside them. Users can add content from the Resource Catalog using the **Add Content** button, add Box components using the Add Box icons, and move components from other Panel Customizable components by dragging and dropping them.

Note: It is not recommended that you set `personalizeActionsCategory` to false and `customizeActionsCategory` to true as privileges cascade from Grant to Customize to Personalize to View. That is, when you enable customization, the user must already have personalize privilege on the page.

[Example 11–3](#) shows the `actionsCategory` entry that you can add to the customizable components actions security section in the `adf-config.xml` file.

Example 11–3 actionsCategory Element in the Customizable Components Security Section

```

<cust:customizableComponentsSecurity
xmlns="http://xmlns.oracle.com/adf/faces/customizable/config">
  <cust:enableSecurity value="true"/>

  <cust:actionsCategory>
    <cust:actionCategory name="personalizeActionsCategory" value="true"/>
    <cust:actionCategory name="customizeActionsCategory" value="false"/>
  </cust:actionsCategory>

  <cust:actions>
    .....
  </cust:actions>

</cust:customizableComponentsSecurity>

```

You can also use EL for these element values, as shown in [Example 11–4](#).

Example 11–4 EL Used in Customizable Components an actionCategory Entry

```

<cust:actionsCategory>
  <cust:actionCategory name="personalizeActionsCategory"
value="#{appBusinessRules.OutsideCorpNetwork}"/>
</cust:actionsCategory>

```

For reference, the managed bean, `appBusinessRules`, is defined as shown in [Example 37–7](#) in [Section 37.10, "Overriding Inherited Security on Portlets and Customizable Components."](#)

11.5.3 Defining Security at the Actions Level

You can use the `actions` element in the customizable components actions security section of the `adf-config.xml` file to enable or disable individual Show Detail Frame actions. Depending on the `actions` attributes that you enable, appropriate privileges are provided on the Show Detail Frame components.

For information about Oracle Composer-specific configurations you can make in `adf-config.xml`, see [Section B.2.2, "adf-config.xml."](#)

The `allowAction` setting, along with other actions settings, controls the ability add content to the page and move or rearrange page content.

In Oracle Composer, users can add and arrange content in the following ways:

- Add Box components using the **Add Box** icons.
- Add content inside a Box component, from the Resource Catalog, using the **Add Content** button.
- Move Show Detail Frame components within a Panel Customizable component by using the Move Up and Move Down actions on the Show Detail Frame component's Actions menu.
- Drag and drop Show Detail Frame components across Panel Customizable components.

[Table 11–2](#) explains the ability to add content depending on the `allowAction` and `showAddContentAction` settings.

Table 11–2 Actions Settings for Adding Content to a Page

allowAction Setting	showAddContentAction Setting	Add Content Button Enabled?
true	true	Yes
true	false	No
false	true	No
false	false	No

Table 11–3 explains the ability to add content using the Add Box icons depending on the allowAction and showSplitAction settings.

Table 11–3 Actions Settings for Rearranging Content on a Page

allowAction Setting	showSplitAction Setting	Add Box Icons Enabled?
true	true	Yes
true	false	No
false	true	No
false	false	No

Table 11–4 explains the ability to move content on the page depending on the allowAction and showMoveAction settings.

Table 11–4 Actions Settings for Moving Content on a Page

allowAction Setting	showMoveAction Setting	Move Content on the Page?
true	true	Yes
true	false	No
false	true	No
false	false	No

Note:

- If you define security both at the actions category level and actions level and the values for some actions contradict, then a value of false takes precedence over true. For example, if you set personalizeActionsCategory to true and allowAction to false, then users cannot add content to their application pages at runtime. Similarly, if you set personalizeActionsCategory to false but set allowAction to true, then too users cannot add content to their application pages at runtime.
- Restrictions using showEditAction and showRemoveAction are applicable only in Design view of a page. That is, if you set showEditAction and showRemoveAction on Show Detail Frame components to false, then users cannot edit or delete such components in Design view of the page. However, users can still select such components in Source view and edit or delete them.

[Example 11-5](#) shows the actions entry that you can add to the customizable components actions section of the `adf-config.xml` file. You can use EL for element values.

Example 11-5 action Elements in the Customizable Components Security Section

```
<cust:customizableComponentsSecurity
xmlns="http://xmlns.oracle.com/adf/faces/customizable/config">
  <cust:enableSecurity value="true"/>

  <cust:actionsCategory>
    .....
  </cust:actionsCategory>

  <cust:actions>
    <cust:action name="showMinimizeAction" value="true"/>
    <cust:action name="showMoveAction" value="false"/>
  </cust:actions>

</cust:customizableComponentsSecurity>
```

11.6 Applying Task Flow Restrictions

Task flow permissions, stored in a secured application's `jazn-data.xml` file, control the ability to zoom into and edit the task flow in Oracle Composer. By default, no permissions are provisioned on task flows. To enable users to edit a task flow at runtime, you must explicitly grant Edit, Customize, or Grant permission on the page.

Before You Begin:

Since editing task flow permissions has far reaching impact on the expected task flow editing experience, this capability is disabled by default. To enable task flow permission check, run the server with the following startup parameter:

```
-Doracle.composer.enableTaskflowPermissionCheck=true
```

To grant or revoke permissions on a task flow in the `jazn-data.xml` file:

1. From the Application menu, select **Secure**, and then **ADF Policies**.
2. In the `jazn-data.xml` file, select the task flow in the Overview editor and click the **Add** button in the Granted to Roles column, shown in [Figure 11-10](#).

Figure 11–10 Task Flow Security Region in the jazn-data.xml File

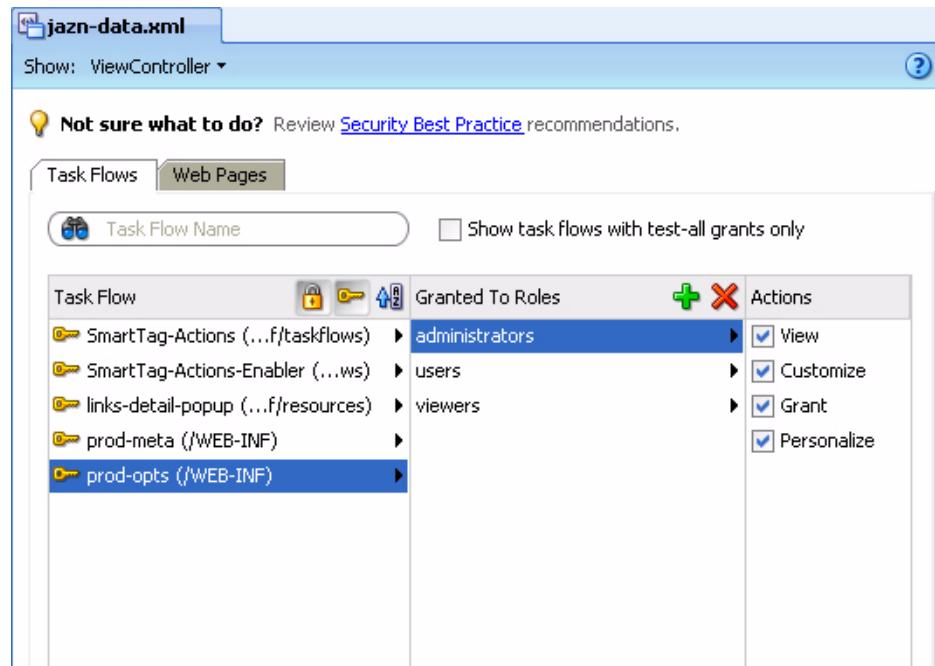

3. In the Select Roles dialog (Figure 11–11), select the application roles to which you want to grant permissions or create a new role by clicking the **Add** button.

Figure 11–11 Select Roles Dialog

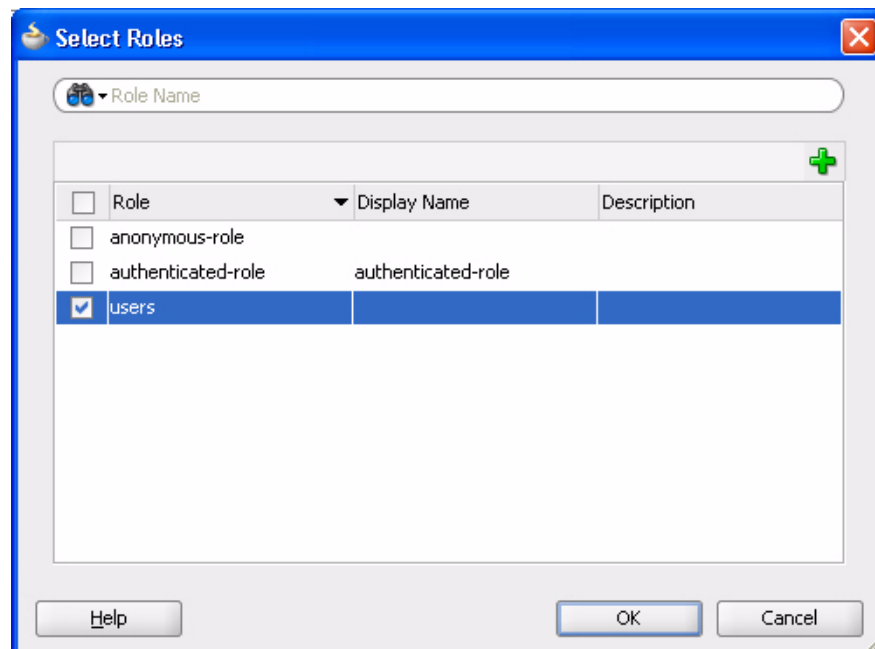

4. Click **OK**.
5. Select one or more permissions in the Actions column.
6. Save the jazn-data.xml file.

Note: The permission grant would appear as follows in the source view of the file:

```
<permissions>
  <permission>

  <class>oracle.adf.controller.security.TaskFlowPermission</class>

  <name>/WEB-INF/task-flow-definition.xml#task-flow-definition</name>
    <actions>customize,view</actions>
  </permission>
</permissions>
```

The `TaskFlowPermission` class defines task flow-specific actions that it maps to the task flow's operations.

For more information about defining permission grants on task flows, see the section titled "How to Define a Security Policy for ADF Bounded Task Flow" in the *Oracle Fusion Middleware Fusion Developer's Guide for Oracle Application Development Framework*.

11.7 Troubleshooting Problems with Oracle Composer Components Security

This section provides information to assist you in troubleshooting security-related problems you may encounter while using Oracle Composer components.

For information about configuring logging, see "[Configuring ADF Logging for Oracle Composer](#)".

Problem

The `Show Detail Frame` and `Panel Customizable` do not show the **Edit** icon, or the `Panel Customizable` does not show the **Add Content** button. Also, you are not able to move the `Show Detail Frame` out of a `Panel Customizable` component or drop it into another `Panel Customizable` component.

Solution

Ensure that the `Panel Customizable` is not restricted by using MDS and the component actions are not secured by using entries in `adf-config.xml`.

Problem

You are not able to grant permissions on task flows in the `jazn-data.xml` file.

Solution

Ensure that you run the server with the Java startup parameter, as mentioned in [Section 11.6, "Applying Task Flow Restrictions."](#)

Configuring the Resource Catalog for Oracle Composer

This chapter describes the default Resource Catalog in your application and explains how to customize the runtime Catalog to display different content to different users.

This chapter contains the following sections:

- [Section 12.1, "Overview of Resource Catalog"](#)
- [Section 12.2, "Modifying the Content of the Default Resource Catalog"](#)
- [Section 12.3, "Creating a Custom Resource Catalog"](#)
- [Section 12.4, "Adding XML Content to the Resource Catalog"](#)
- [Section 12.5, "Adding XML Content to the Resource Catalog: Examples"](#)
- [Section 12.6, "Filtering Items in the Resource Catalog"](#)
- [Section 12.7, "Configuring Multiple Resource Catalogs"](#)

12.1 Overview of Resource Catalog

The Resource Catalog, also known as *Oracle Business Dictionary*, provides a consolidated view of the contents of one or more otherwise unrelated repositories in a unified search and browse user interface. Resources originate in their source repository and are then exposed to the developer through the Resource Catalog as shown in [Figure 12-1](#).

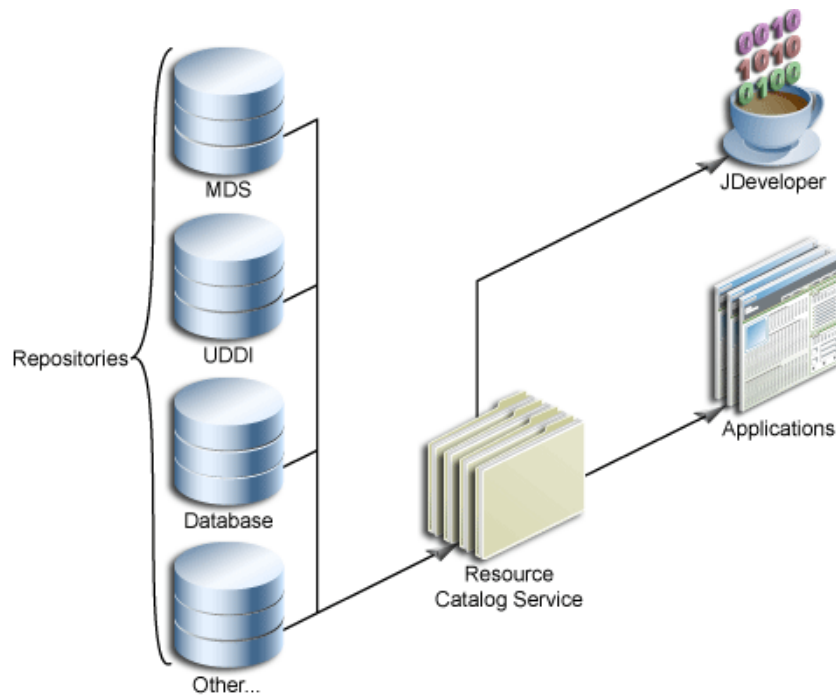
Figure 12–1 Resource Catalog Overview

When using JDeveloper, you see two types of Resource Catalogs—design time catalogs and runtime catalogs.

Design time catalogs are created in the Resource Palette and are like favorites lists for developers. You can define connections and then create catalogs to organize resources exposed by those connections. Those resources can then be re-used in any application you are developing.

See Also: Oracle JDeveloper online Help for more information about the Resource Palette and catalogs.

To locate this information in Oracle JDeveloper, from the **Help** menu, select **Table of Contents**. In Help Center, expand **JDeveloper Basics** and select **Working with the Resource Palette**.

Runtime catalogs are artifacts of an application, like JSPX pages, that are used only at runtime. These catalogs determine which components, task flows, and portlets are available for placing on a page in Edit mode. For information about adding Oracle Composer components to a page, see [Section 7.1, "Designing Editable Pages Using Oracle Composer Components."](#)

Default Resource Catalog Configuration

When you add a Page Customizable component to the page, the following configurations occur automatically:

- A default Resource Catalog definition file, `default-catalog.xml`, is configured in the application. The `default-catalog.xml` file is located in the `<Application_Root>\mds\oracle\adf\rc\metadata` directory. Catalog definitions are XML files that specify the contents of the catalog.
- A default Resource Catalog is configured for the application. At runtime, Oracle Composer provides an option to add content to the page from this Resource Catalog.

The default Resource Catalog contains the **ADF Faces Components** folder, which contains components that a user can add to the page (Figure 12–2).

Figure 12–2 Components in the Default Resource Catalog

If you have registered a portlet producer with your application, then that producer's portlets are displayed in a Portlets folder in the Resource Catalog. If you have not registered any producer, the Portlets folder is hidden.

You can determine the components that are visible to users by modifying the default Resource Catalog or creating one or more of your own Resource Catalogs. Resource Catalogs can contain the following components:

- Oracle ADF Faces components:** The ADF Faces Components folder provides `Box`, `Movable Box`, and `Image` components that are analogous to the JDeveloper design time components `Panel Customizable`, `Show Detail Frame`, and `Image Link` respectively. In JDeveloper, these components are available in the Oracle Composer tag library.

The ADF Faces Components folder also provides `Hyperlink`, `Text`, and `Web Page` components that are analogous to the JDeveloper design time components `Go Link`, `Rich Text Editor`, and `Web Page` respectively. In JDeveloper, these components are available in the ADF Faces tag library.

- **Portlets:** You can add Java-PDK or WSRP portlets from any producer that was registered in Oracle JDeveloper. See [Chapter 34, "Consuming Portlets"](#) for detailed information about registering portlet producers and adding portlets to the page.
- **Task Flows:** If you have created task flows in Oracle JDeveloper, you can add those task flows from the JAR files onto your page at runtime.

12.2 Modifying the Content of the Default Resource Catalog

You can determine the contents of your Resource Catalog by modifying the default catalog definition file or creating a new catalog definition file and configuring Oracle Composer to point to it.

This section provides an example that illustrates how to include items of your choice in the default catalog definition file. It contains the following sections:

- [Section 12.2.1, "How to Add Items to Your Resource Catalog"](#)
- [Section 12.2.2, "What Happens at Runtime"](#)
- [Section 12.2.3, "What You May Need to Know When Defining a Resource Catalog"](#)
- [Section 12.2.4, "How to Define Task Flow Parameters and Attributes of the Enclosing Show Detail Frames for Task Flows"](#)

12.2.1 How to Add Items to Your Resource Catalog

If you want to modify the contents of the default Resource Catalog, you must edit the default catalog definition file, `default-catalog.xml` and include the components of your choice. This section describes how to add more items to the default Resource Catalog. It contains the following subsections:

- [Section 12.2.1.1, "Adding Connections for Resources"](#)
- [Section 12.2.1.2, "Defining the Catalog Contents"](#)
- [Section 12.2.1.3, "Enabling Task Flows in the Resource Catalog"](#)
- [Section 12.2.1.4, "Enabling Documents in the Resource Catalog"](#)
- [Section 12.2.1.5, "Enabling Display of Saved Searches in the Resource Catalog"](#)

12.2.1.1 Adding Connections for Resources

Many of the resources included in catalogs, such as Oracle WebCenter Services and portlets, are accessed through connections defined in your application's `connections.xml` file.

You can create connections to resources in different ways. This section describes how to create a connection from the Resource Palette. For information about additional ways to create connections, see [Section 3.10, "Accessing Connection Wizards."](#)

To create a connection from the Resource Palette:

1. From the Resource Palette, click the **New** icon in the upper left corner.
2. Choose **New Connection** and then the type of connection you want to create.
The wizard for your connection type appears.
3. Step through the wizard filling in the necessary information about the connection.
When you click **Finish**, the connection should appear in the Resource Palette under **Connections**.

4. Right click your connection in the Resource Palette and choose **Add to Application** from the context menu.

Alternatively, you can drag and drop the connection from the Resource Palette to the Application Resources panel of the Application Navigator.

12.2.1.2 Defining the Catalog Contents

If you modify the default catalog definition file, your modifications appear in the catalog at runtime. The default catalog definition file, `default-catalog.xml`, is available in the `<Application_Root>\mds\oracle\adf\rc\metadata` directory.

You can modify the catalog content according to the rules of catalog definitions. Refer to the following for assistance in modifying the definition:

- [Section C.2, "Default Catalog Definition"](#)
- [Section C.3, "XML Schema"](#)
- [Section C.4, "Catalog Definition Attributes"](#)

The default catalog definition contains commented entries for displaying documents from the Documents service and out-of-the-box service task flows. If you want the Resource Catalog to display these components, you must enable relevant entries in the catalog definition file.

Example

This example describes the procedure for adding a `Discussions` folder to the Resource Catalog. The `Discussions` folder contains the `Discussions` service main view task flow as a resource.

To expose the new `Discussions` folder in the Resource Catalog, you must add the code shown in **bold** in [Example 12-1](#) to the `default-catalog.xml` file.

Example 12-1 Modified Sample default-catalog.xml File

```
<?xml version = '1.0' encoding = 'UTF-8'?>
<catalogDefinition xmlns="http://xmlns.oracle.com/adf/rcs/catalog"
    id="catalogDefinition"
    name="Default Resource Catalog"
    description="Default resource catalog definition containing
sample entries">
    <contents>

        <!-- *****
        * Custom folder exposing ADF Faces components
        * Comment out this element if you want to remove it from the catalog.
        ***** -->
        <customFolder id="facesComponents" name="ADF Faces Components"
            description="ADF Faces components you can add to application
pages"
            factoryClass="oracle.adfinternal.view.page.editor.componentcatalog.adapter.ComponentObjectFactory"/>

        <!-- *****
        * Dynamically include the portlets custom folder into the catalog at
        * runtime. The custom folder is only included if the portlet runtime
        * jar files are included in the application classpath.
        ***** -->
        <customContent id="portletContent"
```

```

contentProviderClass="oracle.adf.rc.webcenter.WebCenterContentProvider"/>

<!-- *****
* This entry is added to modify the default-catalog.xml
* In this entry resource is publised within a folder.
*
***** -->
<folder name="Discussions" id="mydiscussions">
  <contents>
    <resource id="discussionsMainView"
      name="Discussions"
      description="Main view of the Discussions Service"
      repository="application.classpath"
      path="forum-view.jar/ADF_
TaskFlow/oracle+webcenter+collab+forum+view+taskflows+main-task-flow.xml#forum-main"/>
    </contents>
  </folder>

<!-- *****
* Uncomment the following <customFolder> element if you have configured
* the Document Library service in your application and want to include
* documents in the catalog.
***** -->
<!--
  <customFolder id="doclibDocuments"
    name="Documents"
    description="Documents from the Document Library Service"
    factoryClass="oracle.webcenter.content.model.rc.CustomFolderContextFactory"/>
-->

<!-- *****
* Uncomment the following <resource> element if you have configured the
* Document Library service in your application and want to include the
* Document Library main view in the catalog.
*
* NOTE: application.classpath is an implicitly defined "repository" for
* accessing ADF Libraries that are included in your classpath
***** -->
<!--
  <resource id="doclibMainView"
    name="Document Library Task Flow"
    description="Main view of the Document Library Service"
    repository="application.classpath"
    path="doclib-service-view.jar/ADF_
TaskFlow/oracle+webcenter+doclib+view+jsf+taskflows+mainView.xml#doclib-document-library"/>
-->

<!-- *****
* To create a link to a task flow in an ADF Library:
* 1) add a <resource> tag to your catalog definition & set the
* "repository" attribute to "application.classpath"
* (see doclibMainView above)
* 3) set the "repository" attribute to the name of your file system
* connection.
* 4) set the "path" attribute for the task flow you are interested in.
* The path is of the following form:
*
* path_to_jar/ADF_TaskFlow/task_flow_path
*****

```

```

*
* To obtain the task_flow_path, use the file system connection from (1) *
* and navigate to the task flow in your ADF Library. Mouse-over your task *
* flow so its tool-tip is displayed. The tooltip shows the fully qualified*
* ID of the task flow. Take this value and replace all occurrences of "/" *
* with "+". For example:
*
* Tool-tip:
oracle/webcenter/collab/announcement/view/taskflows/main-view-definition.xml#annou
ncement-main-view
* Task_flow_path:
oracle+webcenter+collab+announcement+view+taskflows+main-view-definition.xml#annou
ncement-main-view
***** -->

</contents>
</catalogDefinition>

```

After you add the specified code, the Discussions folder is displayed in the runtime Resource Catalog.

To run and test the page:

1. Run any editable JSPX page in your application.
2. Switch to page Edit mode.
3. Click an **Add Content** button on the page to view the Discussions folder in the Catalog dialog.

12.2.1.3 Enabling Task Flows in the Resource Catalog

If you want the Resource Catalog to display an out-of-the-box service task flow or custom task flow that you created in your application, you must add entries for the task flow in the `default-catalog.xml` file. Custom task flows must additionally be packaged in an ADF library, even if they are part of the same application.

This section describes how to package a custom task flow in an ADF library and how to enable the display of task flows in the Resource Catalog. It contains the following subsections:

- [Section 12.2.1.3.1, "How to Package a Custom Task Flow in an ADF Library"](#)
- [Section 12.2.1.3.2, "How to Enable the Display of Task Flows in the Resource Catalog"](#)

12.2.1.3.1 How to Package a Custom Task Flow in an ADF Library To package a custom task flow in an ADF library:

1. Create a deployment profile for the task flow:
 - a. Right-click **ViewController** and choose **New**.
 - b. In the New Gallery, expand **General**, select **Deployment Profile**, and then **ADF Library JAR File**, and click **OK**.
 - c. In the Create Deployment Profile -- ADF Library JAR File dialog, enter a name for your deployment profile and click **OK**.
 - d. In the ADF Library JAR Deployment Profile Properties dialog, click **OK**.
 - e. In the Project Properties dialog, click **OK**.

2. In the Application Navigator, right-click the project folder, choose **Deploy**, *deployment profile name*, **to**, and then choose **to ADF Library JAR file**.

This creates a **deploy** folder including the JAR file, in the project folder located at `<Application_Root>\ViewController\deploy\`.

12.2.1.3.2 How to Enable the Display of Task Flows in the Resource Catalog To enable the display of task flows in the Resource Catalog:

1. Open the `default-catalog.xml` file in the `<Application_Root>\mds\oracle\adf\rc\metadata` directory.
2. Add a `<resource>` element to your catalog definition similar to the following example:

```
<resource id="doclibMainView"
    name="Document Library Task Flow"
    description="Main view of the Document Library Service"
    repository="application.classpath"
    path="doclib-service-view.jar/ADF_
TaskFlow/oracle+webcenter+doclib+view+jsf+taskflows+mainView.xml#doclib-documen
t-library"/>
```

Note: Ensure that the task flow library is in the application class path.

3. Set the `path` attribute for the task flow you want to include in the catalog.

The path must be specified in the following format:

```
jar_file_name/ADF_TaskFlow/task_flow_path
```

where.

jar_file_name is the name of the task flow JAR file. This JAR is picked up from the application classpath.

task_flow_path is the path to the task flow within the JAR file.

To obtain the task flow path for any task flow exposed in the Resource Palette, including out-of-the-box service task flows, navigate to the task flow in your ADF Library and right-click the task flow. From the context menu, select **Show Catalog Reference**. A message dialog displays the values of the `repository` and `path` attributes for that task flow.

4. Save the `default-catalog.xml` file.

The task flows that you have defined in `default-catalog.xml` are now available in the Resource Catalog.

Note: To enable users to view the task flow's content at runtime, ensure that the task flow you add to the Resource Catalog has a `TaskFlowPermission` grant in the application's `jazn-data.xml` file, with at least `View` action provisioned. Without this, the task flow appears blank when added to the page.

12.2.1.4 Enabling Documents in the Resource Catalog

The default catalog definition file has entries for displaying documents from the Documents service, but these are commented out. Consequently, Documents service task flows (which include Document Manager, Document List Viewer, Recent Documents, and Content Presenter) are not available at runtime when using the default version of the Resource Catalog (see [Section C.2, "Default Catalog Definition"](#)).

If you have configured the Documents service in your application (see [Section 13.2, "Configuring Content Repository Connections"](#)) and want to expose its task flows in Oracle Composer at runtime, you can uncomment the Documents service entries in the default catalog definition file.

To enable display of Documents service task flows:

1. Open the `default-catalog.xml` file in JDeveloper.
2. Uncomment the `<customFolder>` element with an `id` value `doclibDocuments` (for the Document Manager, Document List Viewer, Recent Documents task flows).
3. Uncomment the `<resource>` element with an `id` value `doclibContentPresenter` (for the Content Presenter task flow).
4. Save the file.

Documents service task flows now display in a Documents folder in the Oracle Composer Catalog.

12.2.1.5 Enabling Display of Saved Searches in the Resource Catalog

Consider an example where your custom WebCenter Application page includes the Search task flow. At runtime, users can perform searches using this task flow and also save the results. To enable users to add such saved searches to their application pages, you must update the catalog definition file to include a saved searches folder. The Oracle Composer Catalog then displays this folder, which lists all saved searches.

Note: As the Search service searches content created inside WebCenter applications by WebCenter services, ensure that you have configured other services that own resources, such as announcements, discussions, documents, tags, wikis/blogs, and pages. For more information, see [Chapter 24, "Integrating the Search Service."](#)

To display saved searches in the Resource Catalog so that users can add them to their application pages, you must add a `customFolder` entry in the catalog definition file, as shown in the following example:

```
<customFolder id="savedSearchesFolder"
factoryClass="oracle.webcenter.search.view.rc.SearchServiceContextFactory">
  <attributes>
    <attribute value="Saved Searches"
      attributeId="Title" isKey="true"/>
    <attribute value="Saved searches you can add to application pages"
      attributeId="Description" isKey="true"/>
    <attribute value="SAVED_SEARCHES.KEYWORDS"
      attributeId="Subject" isKey="true"/>
    <attribute value="oracle.webcenter.search"
      attributeId="WEBCENTER_SERVICE_ID" isKey="false"/>
    <attribute value="/adf/webcenter/foldersavedsearches_qualifier.png"
```

```

        attributeId="IconURI"/>
    </attributes>
</customFolder>

```

The Oracle Composer Catalog displays a saved searches folder, as shown in [Figure 12-3](#). Users can open the folder, select a saved search, and add it to their page.

Figure 12-3 Saved Searches Folder in the Catalog

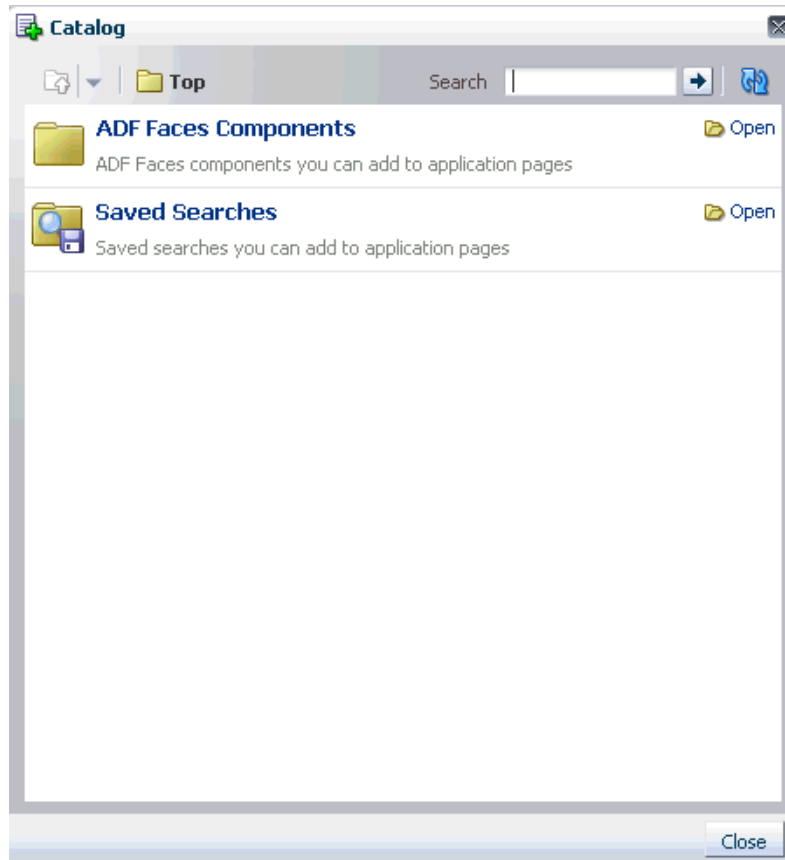

12.2.2 What Happens at Runtime

After you enable Oracle Composer and define your catalog contents, you can run the page from Oracle JDeveloper. The Resource Catalog displays all elements that you defined in the catalog definition file.

To run and test the page:

1. In the Application Navigator, open your customizable `MyPage.jspx` and run it.
2. Switch to page Edit mode.
3. Click an **Add Content** button on the page to display the Catalog dialog.

In addition to the ADF Faces Components folder, the Resource Catalog displays all the elements you defined in the catalog definition file at design time.

For example, [Figure 12-4](#) shows the Discussions folder that you enabled in [Example 12-1](#).

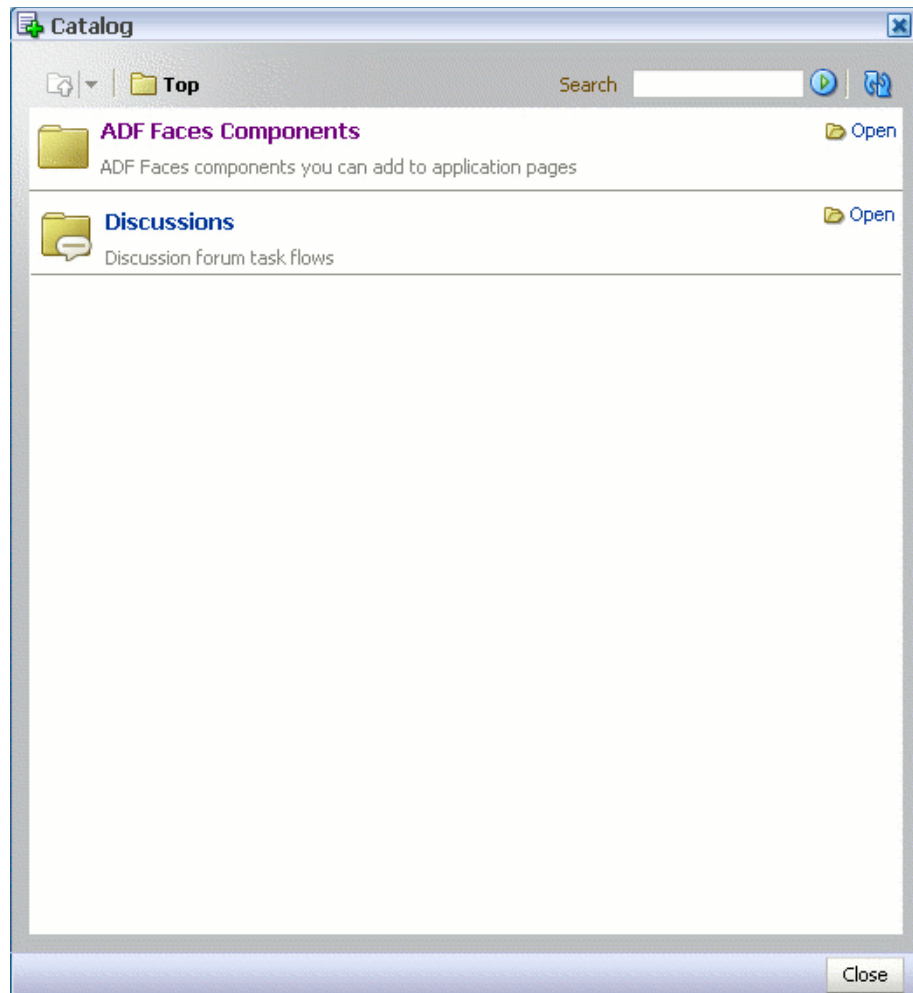
Figure 12–4 Modified Resource Catalog with the Discussions Folder

You can look at the sample application, `ModifiedResourceCatalog.jws`, containing a similar modified catalog definition, on the Oracle WebCenter Suite 11g Demonstrations and Samples page on the Oracle Technology Network (OTN) at:

<http://webcenter.oracle.com>

12.2.3 What You May Need to Know When Defining a Resource Catalog

To correctly implement resource catalogs, you must know where the application looks for the definitions and the XML schema upon which the definitions are based. See [Appendix B, "Oracle Composer Component Properties and Files"](#) for further information.

12.2.4 How to Define Task Flow Parameters and Attributes of the Enclosing Show Detail Frames for Task Flows

When you add a task flow from the Resource Catalog to your application page, the task flow is automatically enclosed in a `Show Detail Frame` component. To enable runtime editing of attributes associated with the enclosing `Show Detail Frame`, you must first define those attributes in the catalog definition file where the task flow is registered.

For example, if a user adds a task flow to a page with a dark background setting, the task flow continues to use the background setting of the enclosing `Show Detail Frame` component. This may not be the look the user wants. To enable the user to change the `Show Detail Frame`'s background property, you must define this attribute in the catalog definition file. When a user selects the task flow for editing, the Component Properties dialog displays this `Show Detail Frame` attribute along with other task flow attributes.

Similarly, to prepopulate task flow parameters so that users do not have to set parameter values at runtime, you can define those parameters in the catalog definition file using an EL expression. When a user selects the task flow for editing, the Component Properties dialog displays these parameters with prepopulated values.

To define task flow parameters and `Show Detail Frame` attributes:

1. Open the catalog definition file that contains the task flow for which you want to set the parameters and `Show Detail Frame` attributes.
2. Within the task flow's `<resource>` element, add an `<attribute>` entry for each parameter and `Show Detail Frame` attribute you want to define.

The `attributeId` for a parameter must contain the parameter name prefixed with **parameter.**; the `attributeId` for a `Show Detail Frame` attribute must contain the attribute name prefixed with **attr.** as shown in the following example:

```
<?xml version = '1.0' encoding = 'UTF-8'?>
<catalogDefinition xmlns="http://xmlns.oracle.com/adf/rcs/catalog"
    id="catalogDefinition" name="Default Resource Catalog"
    description="Default resource catalog definition containing
sample entries">
  <contents>
    <resource id="sampletaskflow" name="Sample Taskflow"
      path="sampletaskflow.jar/ADF_
TaskFlow/WEB-INF/sample-task-flow-definition.xml#sample-task-flow-definition"
      repository="application.classpath">
      <attributes>
        <attribute value="dark" attributeId="attr.background"
          isKey="false"/>
        <attribute value="{myBean.myParam1}" attributeId="parameter.myParam1"
          isKey="false"/>
      </attributes>
    </resource>
  </contents>
</catalogDefinition>
```

Note: Retain the default value of `false` for the `isKey` attribute. Set it to `true` only if the value is coming from a resource bundle.

3. Save the catalog definition file.

12.3 Creating a Custom Resource Catalog

You can define the contents of your application's Resource Catalog either by modifying the existing, default catalog definition file, `default-catalog.xml`, or by creating a new catalog definition file. Create a custom Resource Catalog when you do

not want to expose the ADF Faces components that are available in the default catalog, but instead want to include components or task flows that you specify.

This section describes how to create a custom Resource Catalog. It contains the following subsections:

- [Section 12.3.1, "How to Create a Custom Resource Catalog"](#)
- [Section 12.3.2, "What Happens at Runtime"](#)

12.3.1 How to Create a Custom Resource Catalog

To override default settings and display your custom Resource Catalog you must first create a new catalog definition file. Then you must specify the name of the new file in the application's `adf-config.xml` file.

To create a catalog definition:

1. Open your application in Oracle JDeveloper.
2. From **File** menu, choose **New**.
3. In the New Gallery dialog, expand **General**, select **XML**, then **XML Document**, and click **OK**.
4. In the Create XML File dialog, enter the file name, for example, `users-catalog.xml`, and the path of your catalog definition file.

Catalog definition files must be located in the Resource Catalog root directory (`<JDEV_HOME>\jdev\mywork\<Application_Name>\mds\oracle\adf\rc\metadata`) or a subdirectory of the root. For example, the Resource Catalog root might be:

```
C:\JDeveloper\mywork\RCSampleApp\mds\oracle\adf\rc\metadata
```

You could create your catalog here or create a subdirectory for it. For example:

```
C:\JDeveloper\mywork\RCSampleApp\mds\oracle\adf\rc\metadata\mycatalogs
```

5. Click **OK**.
6. You can now code your XML file according to the rules of catalog definitions.

Refer to the following to help you create the definition:

- [Section C.2, "Default Catalog Definition"](#)
- [Section C.3, "XML Schema"](#)
- [Section C.4, "Catalog Definition Attributes"](#)

Tip: If you do not want to write your catalog definition from the start, you could copy the contents of `default-catalog.xml` into your new catalog definition as a starting point.

[Example 12-2](#) shows a sample catalog definition file containing the ADF Faces Components folder with its layout components, and a Discussions folder with the Discussions service task flows.

Example 12-2 The `users-catalog.xml` File

```
<?xml version="1.0" encoding="UTF-8" ?>
<catalogDefinition xmlns="http://xmlns.oracle.com/adf/rcs/catalog"
  id="catalogDefinition"
```

```

        name="Default Resource Catalog"
        description="Default resource catalog definition containing
sample entries">
    <contents>
        <customFolder id="facesComponents" name="ADF Faces Components"
            description="ADF Faces components you can add to application pages"
factoryClass="oracle.adfinternal.view.page.editor.componentcatalog.adapter.ComponentObjectFactory" />
        <folder id="forumsFolder">
            <attributes>
                <attribute value="Discussions" attributeId="Title" isKey="false" />
                <attribute value="Discussion Forum Taskflows" attributeId="Description"
isKey="false" />
                <attribute value="" attributeId="Subject" isKey="false" />
                <attribute value="/adf/webcenter/folderdiscussions_qualifier.png"
attributeId="IconURI" />
            </attributes>
            <contents>
                <!-- Forums Main View
-->
                <resource path="forum-view.jar/ADF_
TaskFlow/oracle+webcenter+collab+forum+view+taskflows+main-task-flow.xml#forum-main"
                    repository="application.classpath" id="forumMainView">
                    <attributes>
                        <attribute value="Main View" attributeId="Title" isKey="false" />
                        <attribute value="Taskflow with complete view"
                            attributeId="Description" isKey="false" />
                        <attribute value="/adf/webcenter/viewtopics_qualifier.png"
attributeId="IconURI" />
                        <attribute value="height:211px" attributeId="attr.contentStyle"
isKey="false" />
                    </attributes>
                </resource>
                <!-- Watched forum View
-->
                <resource path="forum-view.jar/ADF_
TaskFlow/oracle+webcenter+collab+forum+view+taskflows+watchedForum-task-flow.xml#forum-watchedForum"
                    repository="application.classpath" id="forumWatchedForumView">
                    <attributes>
                        <attribute value="Watched Forums" attributeId="Title" isKey="false" />
                        <attribute value="All discussion forums you are watching"
attributeId="Description" isKey="false" />
                        <attribute value="/adf/webcenter/viewdiscussions_qualifier.png"
attributeId="IconURI" />
                        <attribute value="height:211px" attributeId="attr.contentStyle"
isKey="false" />
                    </attributes>
                </resource>
            </contents>
        </folder>
    </contents>
</catalogDefinition>

```

where:

<resource> elements are used to define resources that you can add to the page

<folder> elements are used to define folders in the catalog

7. Add an `<rcv-config>` element to register `users-catalog` in your `adf-config.xml` file as shown in the following example:

```
<rcv-config xmlns="http://xmlns.oracle.com/adf/rcs/viewer/adf-config">
  <default-catalog catalog-name="users-catalog"/>
</rcv:rcv-config>
```

The value for `catalog-name` specifies the name of the catalog definition file to use.

The name you specify is relative to the Resource Catalog root directory and should not include the file extension `.xml`. For example, if you saved your new catalog definition as

`C:\JDeveloper\mywork\RCSampleApp\mds\oracle\adf\rc\metadata\mycatalogs\users-catalog.xml`, then the catalog name is `mycatalogs/users-catalog`. The name uses the `/` separator because it represents part of an MDS path.

These entries enable you to override the default Resource Catalog. You must add them specifically because they are not included in the `adf-config.xml` file by default.

Note: For information about the Oracle Composer-specific configurations you can make in `adf-config.xml`, see [Section B.2.2, "adf-config.xml."](#)

8. Save `adf-config.xml`.

12.3.2 What Happens at Runtime

When you run your application and edit a page, Oracle Composer now displays content based on your custom catalog.

To run and test the page:

1. Run any editable JSPX page in your application.
2. Switch to page Edit mode.
3. Click an **Add Content** button on the page.

The Catalog dialog displays your custom catalog.

[Figure 12-5](#) shows the custom catalog, `users-catalog`, that was described in [Example 12-2](#).

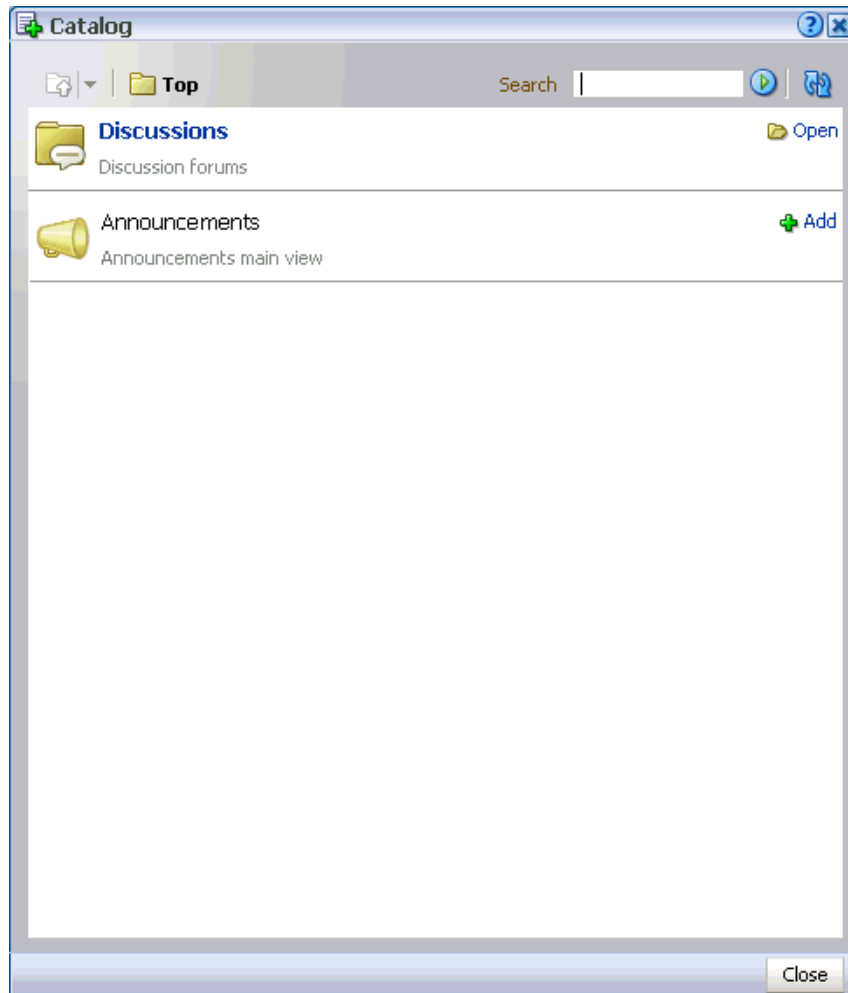
Figure 12–5 Custom Resource Catalog Displayed in the Resource Catalog

The sample application, `CustomResourceCatalog.js`, on the Oracle WebCenter Suite 11g Demonstrations and Samples page contains a similar custom catalog definition. You can find this page on the Oracle Technology Network (OTN) at:

<http://webcenter.oracle.com>

12.4 Adding XML Content to the Resource Catalog

You can add custom XML components to your Resource Catalog by including the XML code for such components in the catalog definition file. On adding such a component to the page from the Resource Catalog, the XML fragment is displayed on the page. You can add a variety of components, such as simple ADF Faces components, compound objects containing two or more components, and JSF Verbatim tags that let you add arbitrary HTML content inside them. An example for arbitrary HTML that you can add to your catalog is a YouTube video.

This section describes how to include custom components in the catalog definition file. It contains the following sections:

- [Section 12.4.1, "How to Add XML Content to the Resource Catalog"](#)
- [Section 12.4.2, "What Happens at Runtime"](#)

12.4.1 How to Add XML Content to the Resource Catalog

To add raw XML to your catalog definition file, you must include it in a component element within the `contents` section. [Example 12-3](#) shows the code to add a `Panel Customizable` component to the Resource Catalog.

Example 12-3 Panel Customizable Component in the Catalog Definition File

```
<!-- panelCustomizable -->
<component id="pc" factoryClass="oracle.adf.rc.component.XmlComponentFactory">
  <attributes>
    <attribute attributeId="Title" value="Box"/>
    <attribute attributeId="Description" value="Container for other objects"/>
    <attribute attributeId="IconURI" value="/adf/webcenter/panelcustomizable_
qualifier.png"/>
  </attributes>
  <parameters>
    <parameter id="xml">
      <![CDATA[
        <cust:panelCustomizable id="#"
xmlns:cust="http://xmlns.oracle.com/adf/faces/customizable"/>
      ]]>
    </parameter>
  </parameters>
</component>
```

To add raw XML content to the Resource Catalog:

1. Open the catalog definition file in the `<Application_ Root>\mds\oracle\adf\rc\metadata` directory.
2. Add a component element within the `contents` section, and set the `factoryClass` attribute to `oracle.adf.rc.component.XmlComponentFactory`.
`factoryClass` is the name of a Java class that implements the `oracle.adf.rc.component.ComponentFactory` interface and generates a resource catalog item based on a set of parameters. Each `ComponentFactory` implementation defines the set of parameters it requires. For example, `XmlComponentFactory` requires a single parameter named `xml` and the value of the parameter is a block of XML representing a component or components that can be inserted into a page.
3. Define attributes on the component element.
For more information, see [Section C.4, "Catalog Definition Attributes."](#)
4. Within the component element, add a `parameters` element with a nested `parameter` element.
5. Set the `id` on the parameter element to `xml`.
This indicates that the component contains raw XML.
6. Add a `CDATA` tag within the parameter element.
7. Include the XML fragment for your component within the `CDATA` tag. The `CDATA` tag indicates that the component contains character data.

Specify the namespace for the custom component you added, and set its `id` to `#`.

This ensures that an ADF faces ID is generated for the component when it is dropped on the page at runtime. This ID is useful while performing other

configurations in your application. For example, while configuring a drop handler for the resource.

8. Save your catalog definition file.

12.4.2 What Happens at Runtime

The components you add to your catalog definition file are rendered in the runtime Resource Catalog. The code in [Example 12-3](#) results in the Oracle Composer Catalog displaying the components shown in [Figure 12-6](#).

Figure 12-6 Panel Customizable Component Titled Box in the Catalog

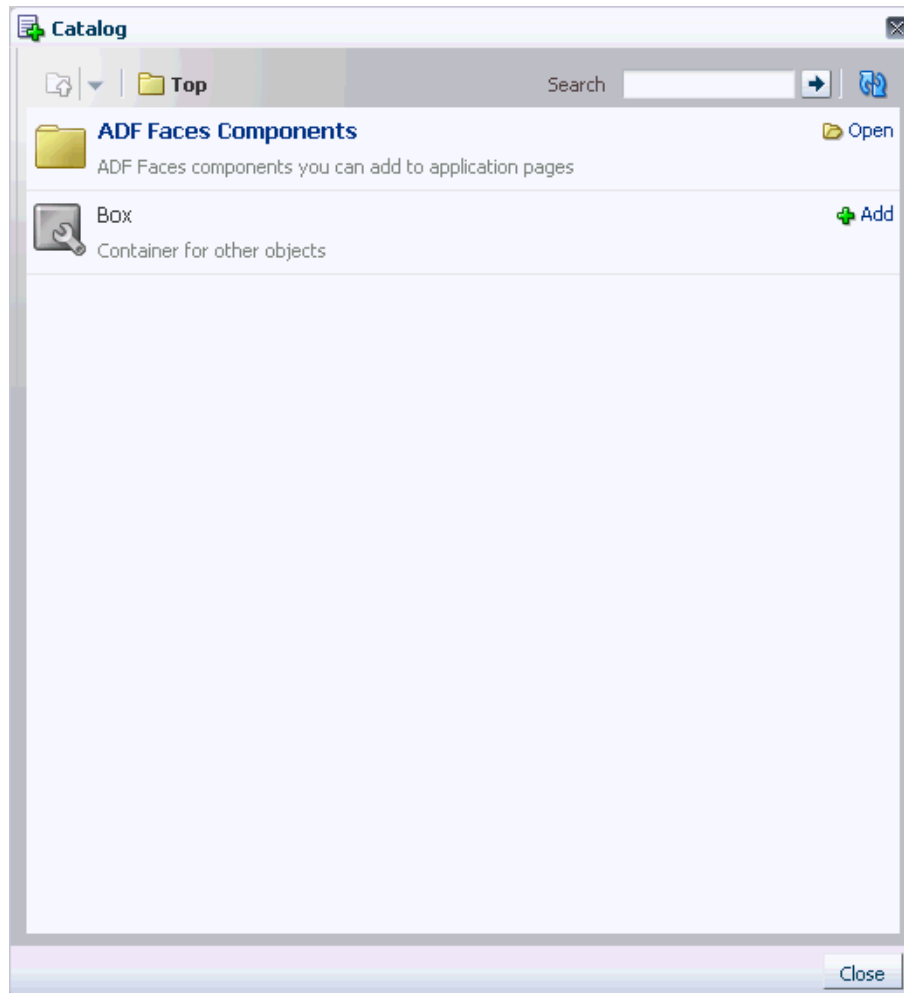

12.5 Adding XML Content to the Resource Catalog: Examples

This section provides examples of various custom components added to the catalog definition file.

12.5.1 Compound Object Containing Nested ADF Faces Components

[Example 12-4](#) shows the code to add an ADF Faces component that has another ADF Faces component nested inside it.

Example 12–4 Nested ADF Faces Components in the Catalog Definition File

```

<component id="sdf" factoryClass="oracle.adf.rc.component.XmlComponentFactory">
  <attributes>
    <attribute attributeId="Title" value="MOVABLE_BOX" isKey="true"/>
    <attribute attributeId="Description" value="MOVABLE_BOX.DESCRPTION"
isKey="true"/>
    <attribute attributeId="Subject" value="MOVABLE_BOX.KEYWORDS" isKey="true"/>
    <attribute attributeId="IconURI" value="/adf/webcenter/moveframe_
qualifier.png"/>
  </attributes>
  <parameters>
    <parameter id="xml">
      <![CDATA[
        <cust:showDetailFrame
xmlns:cust="http://xmlns.oracle.com/adf/faces/customizable"
          id="#" text="{componentExtensionBundle.MOVABLE_
BOX}">
          <cust:panelCustomizable id="#" layout="scroll"/>
        </cust:showDetailFrame>
      ]]>
    </parameter>
  </parameters>
</component>

```

Figure 12–7 shows how the component appears in the Oracle Composer Catalog. When a user adds the Movable Box component to their page, a Box component (Panel Customizable component) is added automatically as a child component.

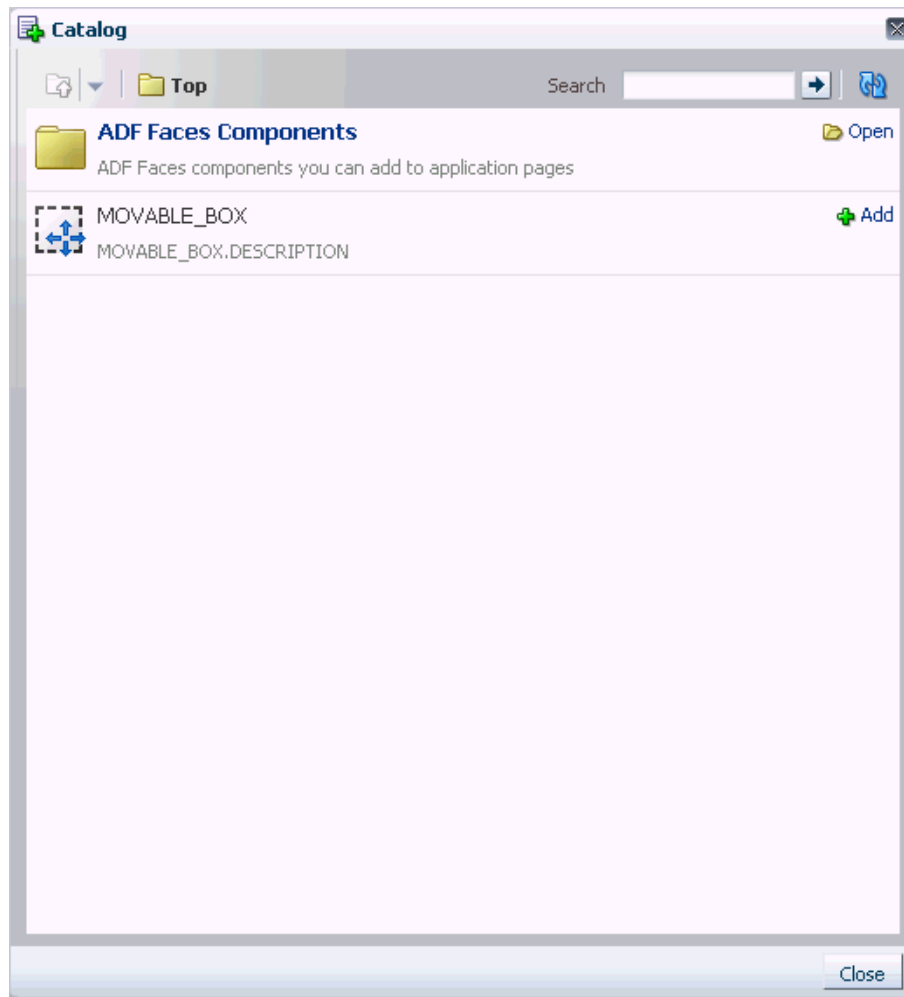
Figure 12–7 Show Detail Frame Component Titled Movable Box in the Catalog

12.5.2 YouTube Video Nested in a Verbatim Component

Example 12–5 shows the code to add a flash object showing a YouTube video to the Resource Catalog. The `<object>` element was copied directly from the YouTube site, available from the embed field or the Copy embed html context menu on the video, and pasted inside a `Verbatim` tag.

Example 12–5 Raw HTML Nested in a Verbatim Component in the Catalog Definition File

```
<!-- XML content - SDF around verbatim <object> -->
<component id="yt1" factoryClass="oracle.adf.rc.component.XmlComponentFactory">
  <attributes>
    <attribute attributeId="Title" value="Shuttle Launch 1"/>
    <attribute attributeId="Description" value="YouTube Video (Verbatim)"/>
    <attribute attributeId="IconURI" value="/adf/webcenter/videofile_
qualifier.png"/>
  </attributes>
  <parameters>
    <parameter id="xml">
      <![CDATA[
        <cust:showDetailFrame id="#" stretchContent="false" text="Shuttle Launch
(Verbatim) "
          showResizer="never"
```

```

xmlns:cust="http://xmlns.oracle.com/adf/faces/customizable">
  <f:verbatim xmlns:f="http://java.sun.com/jsf/core">
    <object width="560" height="340">
      <param name="movie"
value="http://www.youtube.com/v/27RTdNsYciE&hl=en&fs=1"></param>
      <param name="allowFullScreen" value="true"></param>
      <param name="allowscriptaccess" value="always"></param>
      <embed src="http://www.youtube.com/v/27RTdNsYciE&hl=en&fs=1"
type="application/x-shockwave-flash"
allowscriptaccess="always"
allowfullscreen="true" width="560" height="340"></embed>
    </object>
  </f:verbatim>
</cust:showDetailFrame>
]]>
</parameter>
</parameters>
</component>

```

Figure 12–8 shows how the component appears in the Oracle Composer Catalog. When a user adds this component to their page, it displays as shown in Figure 12–9.

Figure 12–8 YouTube Video in a Verbatim Component in the Catalog

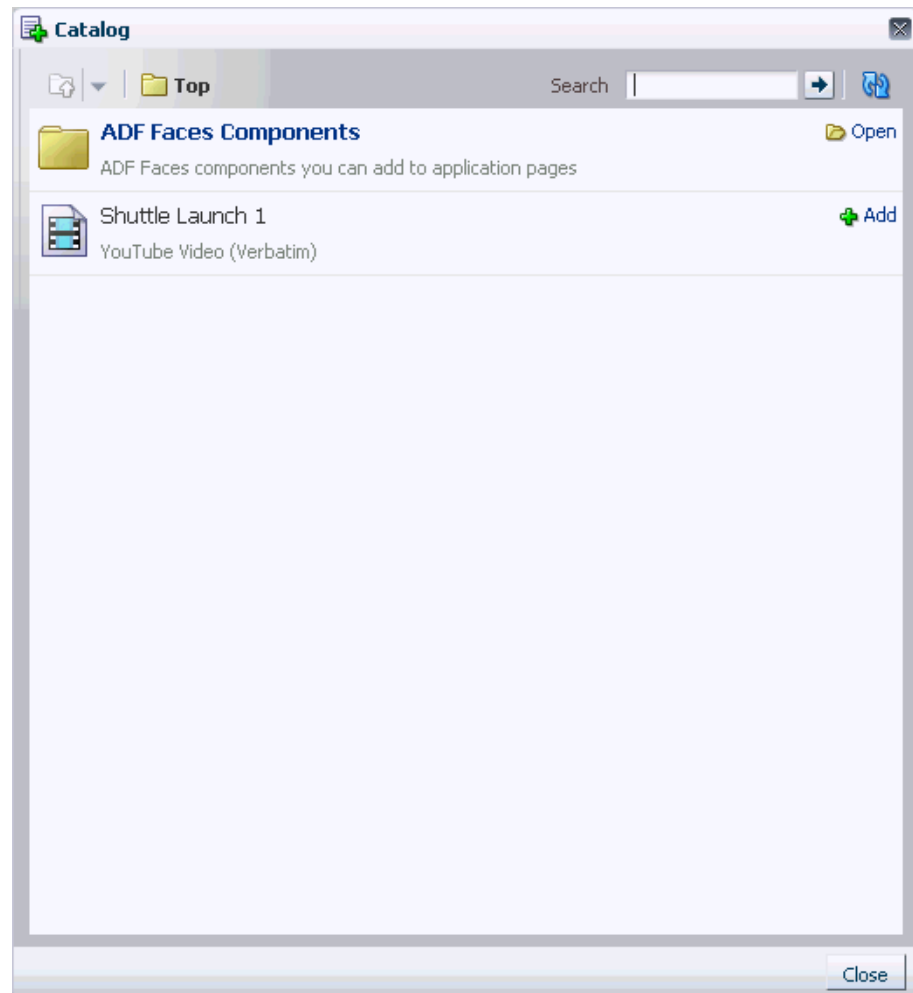

Figure 12–9 YouTube Video on an Application Page

12.5.3 YouTube Video Nested in an Output Text Component

[Example 12–6](#) shows the code to add a YouTube video within an ADF Faces Output Text component. The XML code available from the embed field on the YouTube site or Copy embed html context menu on the video was copied and pasted against the value parameter of the Output Text component. Consequently, users can select the Output Text component in Oracle Composer and edit the video object in Oracle Composer's Component Properties dialog.

The XML content here is the same as that used in [Section 12.5.2, "YouTube Video Nested in a Verbatim Component,"](#) but in this case the XML is escaped, since it is being used as the value of an attribute.

Example 12–6 Raw HTML Nested In an Output Text Component in the Catalog Definition File

```
<!-- XML content - SDF around unescaped outputText -->
<component id="yt2" factoryClass="oracle.adf.rc.component.XmlComponentFactory">
  <attributes>
    <attribute attributeId="Title" value="Shuttle Launch 2"/>
    <attribute attributeId="Description" value="YouTube Video (Output Text)"/>
    <attribute attributeId="IconURI" value="/adf/webcenter/videofile_
qualifier.png"/>
  </attributes>
  <parameters>
    <parameter id="xml">
      <![CDATA[
        <cust:showDetailFrame id="#" stretchContent="false" text="Shuttle Launch
(Output Text) "

xmlns:cust="http://xmlns.oracle.com/adf/faces/customizable">
  <f:attribute xmlns:f="http://java.sun.com/jsf/core"
    name="sdf_selection_rule" value="sdf_for_edit_mode_only"/>
  <af:outputText id="#" escape="false"
    value="&lt;object width=&quot;560&quot;
```

```

height=&quot;340&quot;>&lt;param name=&quot;movie&quot;
value=&quot;http://www.youtube.com/v/27RTdNsYciE&amp;hl=en&amp;fs=1&quot;>&lt;/par
am>&lt;param name=&quot;allowFullScreen&quot;
value=&quot;true&quot;>&lt;/param>&lt;param name=&quot;allowscriptaccess&quot;
value=&quot;always&quot;>&lt;/param>&lt;embed
src=&quot;http://www.youtube.com/v/27RTdNsYciE&amp;hl=en&amp;fs=1&quot;
type=&quot;application/x-shockwave-flash&quot;
allowscriptaccess=&quot;always&quot; allowfullscreen=&quot;true&quot;
width=&quot;560&quot; height=&quot;340&quot;>&lt;/embed>&lt;/object>"
xmlns:af="http://xmlns.oracle.com/adf/faces/rich"/>
</cust:showDetailFrame>
]]>
</parameter>
</parameters>
</component>

```

Figure 12–10 shows the video object in the Catalog.

Figure 12–10 YouTube Video in an Output Text Component in the Catalog

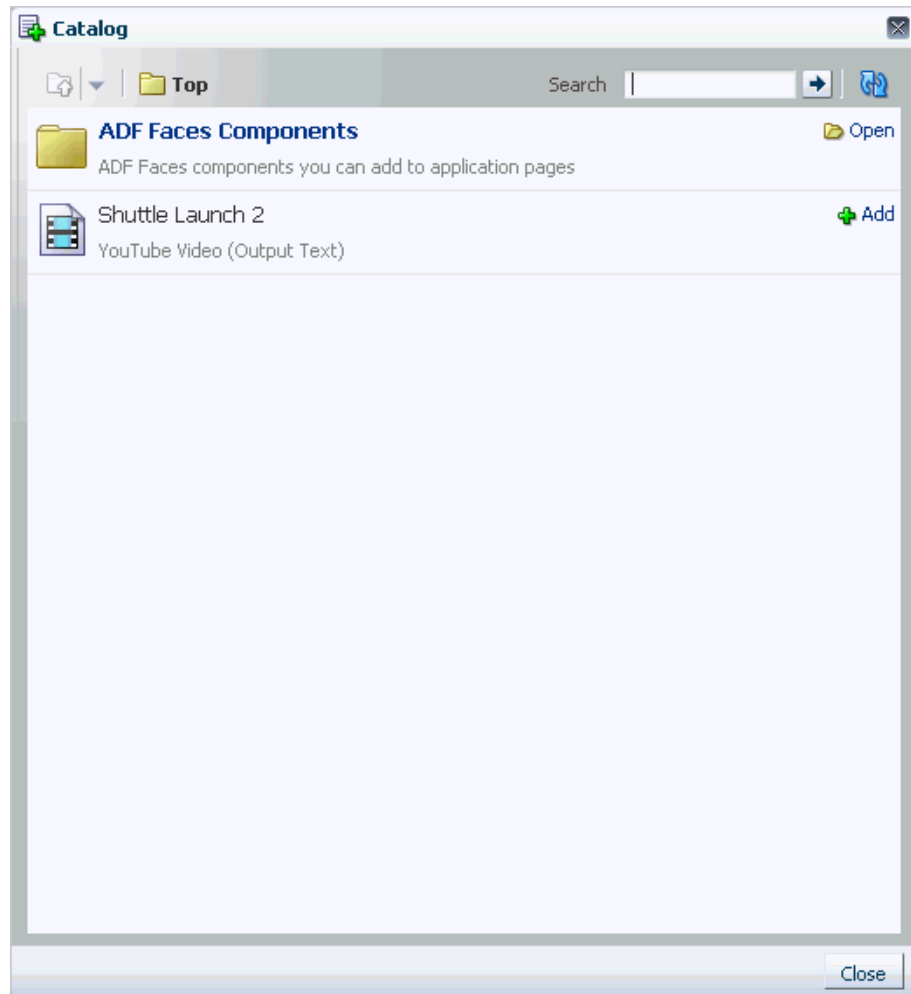

Figure 12–11 shows how the object is rendered on the page.

Figure 12–11 YouTube Video on an Application Page

Figure 12–12 shows the object in the Edit dialog, which is invoked when you click Expression Builder next to the Value property field for the Output Text component in the Component Properties dialog.

Figure 12–12 XML for the YouTube Video Object in the Edit dialog for the Output Text's Value Property

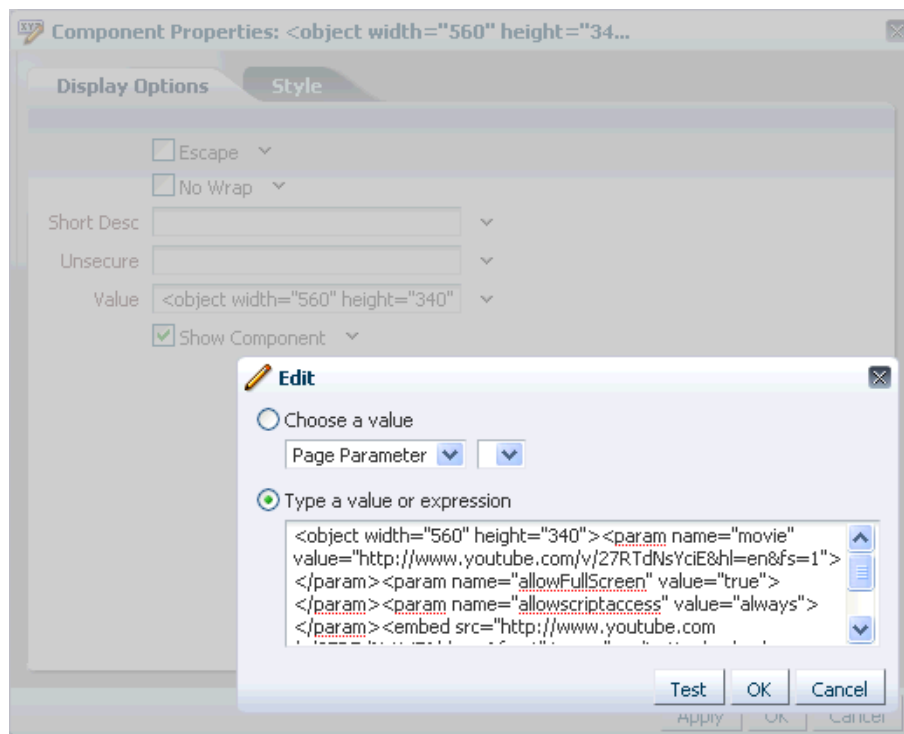

12.6 Filtering Items in the Resource Catalog

If you want to arrange catalog content so that it is essentially the same for all users, but displays different subsets of the content to different users, then you can configure your Resource Catalog to filter out selected items based on specific criteria.

For example, if two users A and B have different privileges on a page, you can configure your application to display the entire catalog to user A and only a subset of items in the catalog to user B.

This section describes how to filter items in the Resource Catalog. It contains the following subsections:

- [Section 12.6.1, "How to Filter Items in the Resource Catalog"](#)
- [Section 12.6.2, "What Happens at Runtime"](#)

12.6.1 How to Filter Items in the Resource Catalog

To display subsets of Resource Catalog items to different users, you must implement the `oracle.adf.rc.spi.plugin.catalog.CatalogDefinitionFilter` interface. Additionally, you must associate this filter with the Resource Catalog.

To implement the `CatalogDefinitionFilter`:

1. From the **File** menu, choose **New**.
2. In the New Gallery dialog, expand **General**, select **Java**, and then **Java Class**, and click **OK**.
3. In the Create Java Class dialog, specify a name for the class, for example, `CatalogFilter`.
4. Under the Optional Attributes section, add the `oracle.adf.rc.spi.plugin.catalog.CatalogDefinitionFilter` interface.
5. Click **OK**.
6. Specify the logic for filtering items.

Note: When implementing the filter logic it is common to want information about the current user and current page. This information can be obtained from the `FacesContext`.

[Example 12-7](#) shows a sample `CatalogDefinitionFilter` implementation. It is configured to hide the `Discussions` folder (`forumsFolder`) for user `ngreenbe` from the custom catalog, `users-catalog.xml`, described in [Section 12.3, "Creating a Custom Resource Catalog."](#) The entire catalog, with the ADF Faces Components and `Discussions` folders, is shown to all other users.

Example 12-7 Sample Showing `CatalogDefinitionFilter` Implementation

```
package webcenter;

import oracle.adf.rc.catalog.CatalogElement;
import oracle.adf.rc.spi.plugin.catalog.CatalogDefinitionFilter;

import java.util.Hashtable;
```

```

import javax.faces.context.ExternalContext;
import javax.faces.context.FacesContext;

public class CatalogFilter implements CatalogDefinitionFilter {

    public boolean includeInCatalog(CatalogElement element, Hashtable env) {

        try {

            FacesContext fctx = FacesContext.getCurrentInstance();
            ExternalContext ectx = fctx.getExternalContext();
            String user = ectx.getRemoteUser();
            String resourceId = element.getId();
            if ((user != null && user.equals("ngreenbe")) &&
                resourceId != null && (resourceId.equals("forumsFolder"))) {

                return false;
            }

        }

        catch (Exception e) {
            System.out.println(e);
        }

        return true;
    }

}

```

7. Edit the application's catalog definition file to add the `definitionFilter` entry inside the `<catalogDefinition>` element:

```

<catalogDefinition xmlns="http://xmlns.oracle.com/adf/rcs/catalog"
    id="catalogDefinition"
    name="Default Resource Catalog"
    description="Default resource catalog definition containing
sample entries"
    definitionFilter="java.class.name">

```

The value for `java_class_name` is the name of the Java class you created, for example, `webcenter.CatalogFilter`.

8. Save the catalog definition file.

12.6.2 What Happens at Runtime

When your catalog definition is opened, each entry in the catalog is passed through the `CatalogDefinitionFilter` to determine which entries should be displayed and which should be excluded. Depending on your implementation in the Java class, different subsets of items are displayed to different users.

[Figure 12-14](#) and [Figure 12-13](#) show the catalogs that are rendered for `ngreenbe` and any other user, for example, `sking`, on implementing the `CatalogDefinitionFilter` interface using the logic in [Example 12-7](#).

Figure 12-13 Resource Catalog Displayed to ngreenbe

Figure 12–14 Resource Catalog Displayed to skin

The sample application, `CustomResourceCatalog.jws`, contains a similar implementation of `CatalogDefinitionFilter`. You can access it from the Oracle WebCenter Suite 11g Demonstrations and Samples page on the Oracle Technology Network (OTN) at:

<http://webcenter.oracle.com>

12.7 Configuring Multiple Resource Catalogs

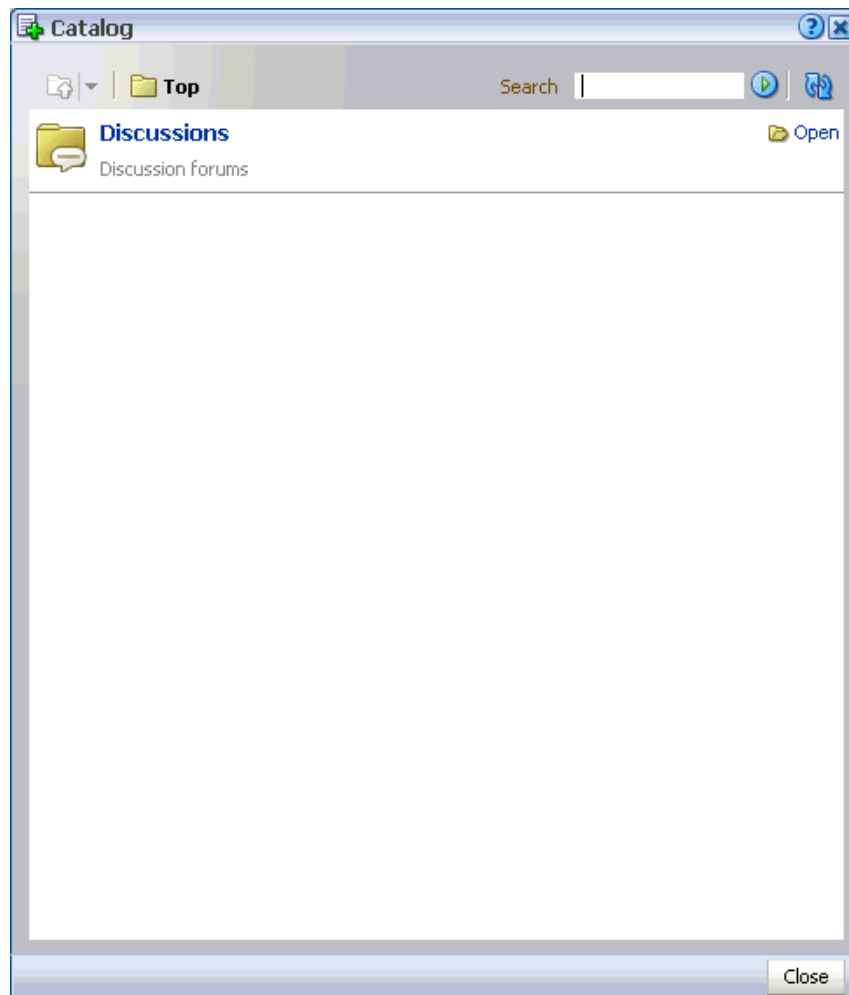
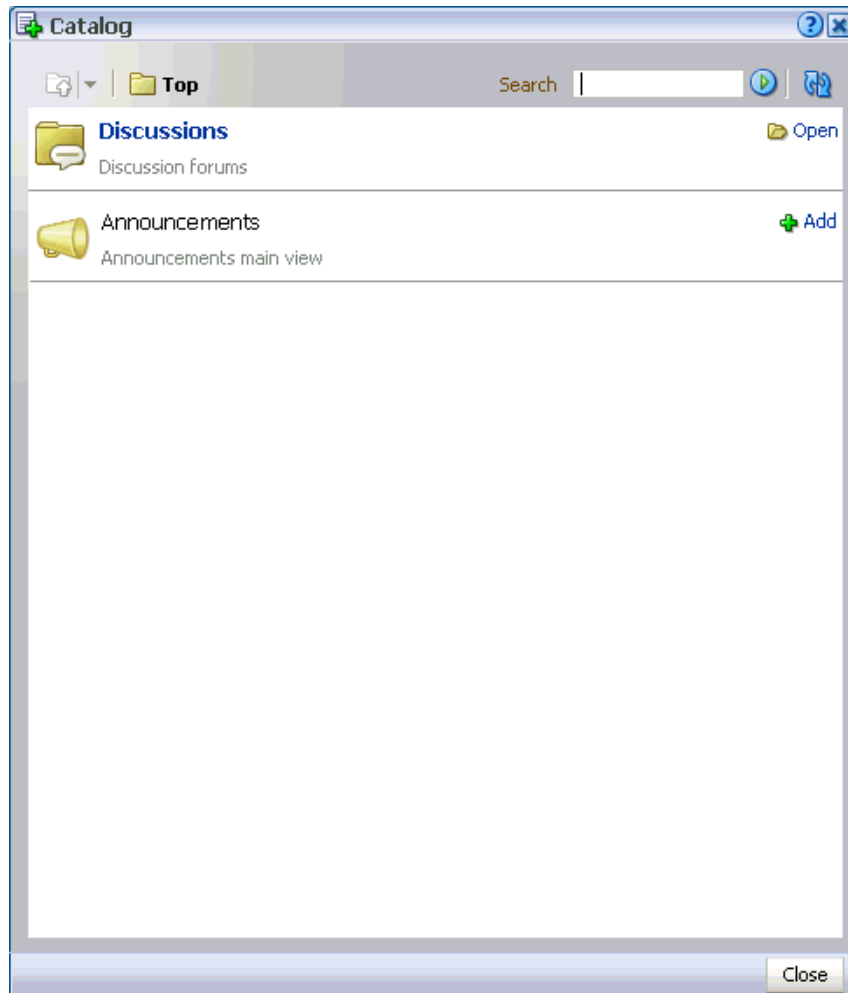
To expose different items to different users based on specific criteria, such as the page being edited, the user, or the user role, you can associate multiple Resource Catalogs with your application. This section describes how. It contains the following subsections:

- [Section 12.7.1, "How to Configure Multiple Resource Catalogs"](#)
- [Section 12.7.2, "What Happens at Runtime"](#)

12.7.1 How to Configure Multiple Resource Catalogs

The main difference between using multiple catalogs and a single catalog is that, in addition to creating custom catalogs, you must implement the `ResourceCatalogSelector` API to select the appropriate catalog for the user and

the page being edited. You must include the `catalog-selector` entry in your application's `adf-config.xml` file to specify the name of your `ResourceCatalogSelector` class. If you do not specify a `catalog-selector`, the default catalog is used for all editable pages and all users see the same content. If you specify a `catalog-selector`, the default catalog is used only when the specified selector returns null.

To implement multiple resource catalogs:

1. Create your custom catalogs by performing the steps outlined in [Section 12.3, "Creating a Custom Resource Catalog."](#)
2. Implement the `oracle.adf.rc.model.config.ResourceCatalogSelector` interface in your own resource catalog selector class, for example, `CatalogSelector.java`.

[Example 12-8](#) shows a catalog selector implementation where a custom `Resource Catalog`, `admin-catalog.xml`, is shown to `ahunold` who has administrator privileges, and `users-catalog.xml` is shown to `users sking` and `ngreenbe`. If there is a problem with rendering either of these catalogs, then the default catalog is shown to users.

Example 12-8 Sample ResourceCatalogSelector Showing Entries for Multiple Resource Catalogs

```
package webcenter;

import javax.faces.context.FacesContext;

import java.util.Map;

import javax.faces.component.UIViewRoot;
import javax.faces.context.FacesContext;
import javax.faces.context.ExternalContext;

import oracle.adf.rc.model.config.ResourceCatalogSelector;
import oracle.adf.rc.model.dc.RCVContext;

import oracle.adf.rc.model.config.ResourceCatalogSelector;

/**
 * CatalogSelector is a sample implementation of the ResourceCatalogSelector
 * interface.
 *
 * This implementation is based on the authenticated user
 */
public class CatalogSelector implements ResourceCatalogSelector {
    public CatalogSelector() {
    }

    /**
     * Returns the Id of the catalog that must be used for the current
     * user.
     *
     * @param context a Map cont
     * @return id of the catalog to be used for the current user or
     *         null if the default catalog must be used.
     */
    public String getCatalogName(Map context) {
```

```

// if no catalog is selected, return null & the composer uses the
// default catalog defined in the rcv-config
String retval = null;

// get information about the current user.
FacesContext fctx = FacesContext.getCurrentInstance();
ExternalContext ectx = fctx.getExternalContext();
String user = ectx.getRemoteUser();

if (user == null || user.length() == 0) {
    // user name is not available so use the default catalog
    retval = null;
}
else if (user.equals("ngreenbe") || user.equals("sking") ) {
    // return users-catalog for users ngreenbe and sking
    retval = "users-catalog";
}
else if (user.equals("ahunold")) {
    // return admin-catalog for user ahunold
    retval = "admin-catalog";
}

return retval;
}
}

```

3. In your `adf-config.xml` file, enter the name of the class you created for selecting a resource catalog with the `<catalog-selector>` tag as show in the following example:

```

<rcv-config xmlns="http://xmlns.oracle.com/adf/rcs/viewer/adf-config">
    <catalog-selector class-name="webcenter.CatalogSelector"/>
    <default-catalog catalog-name="default-catalog"/>
</rcv-config>

```

The value for `catalog-name` corresponds to the default catalog definition file stored in the Resource Catalog root within MDS.

Note: For information about the Oracle Composer-specific configurations you can make in `adf-config.xml`, see [Section B.2.2, "adf-config.xml."](#)

12.7.2 What Happens at Runtime

Different catalogs are displayed to users based on the criteria you specified.

Based on the `ResourceCatalogSelector` implementation in [Example 12-8](#), [Figure 12-15](#) and [Figure 12-16](#) show the two catalogs that are shown to user `sking` or `ngreenbe` and to administrator `ahunold` respectively.

Figure 12-15 *Catalog Displayed to sking and ngreenbe*

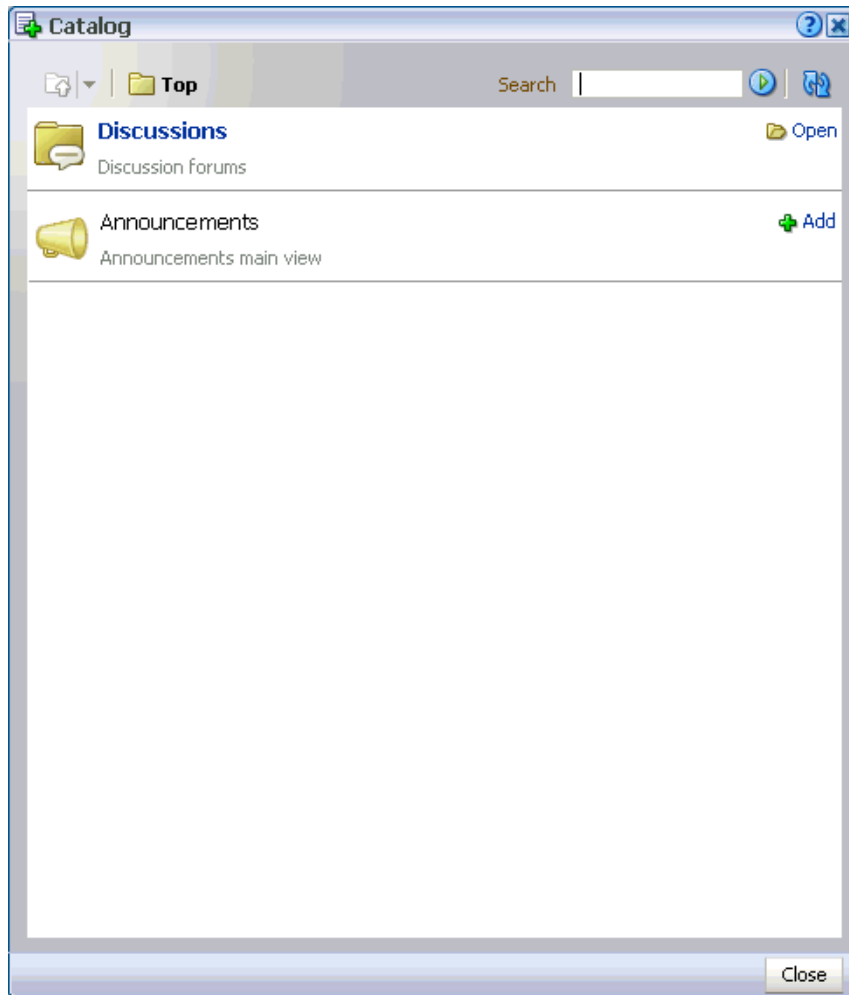
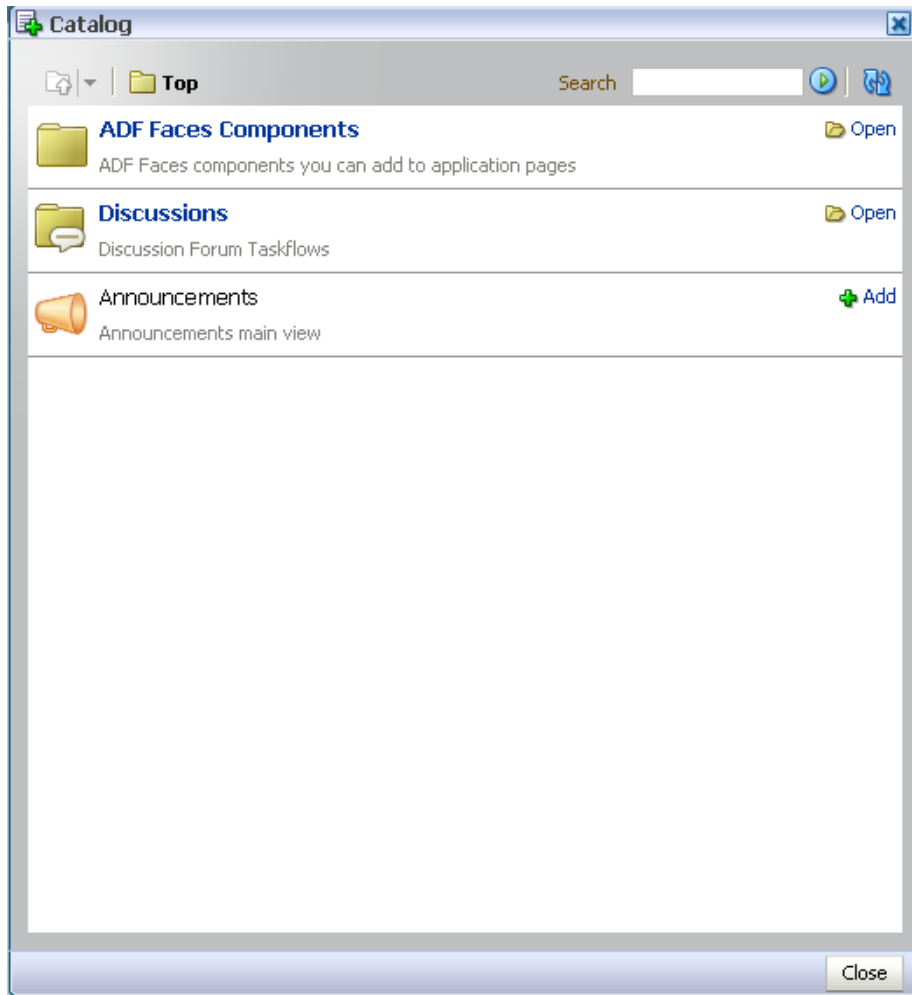

Figure 12–16 Resource Catalog Displayed to the ahunold

You can look at these catalog definitions in the `StoreFrontModule` in FOD. For information about FOD, see [Chapter 2, "Introduction to the WebCenter Sample Application."](#)

12.8 Troubleshooting Problems with the Resource Catalog

This section provides information to assist you in troubleshooting problems you may encounter while using the Resource Catalog.

For information about configuring logging, see ["Configuring ADF Logging for Oracle Composer"](#).

Problem

Resource Catalog is empty.

Solution

The default catalog is not available to MDS. Ensure that the deployment profile contains the necessary entries to copy the default catalog file. Also, ensure that in the MDS section of `adf-config.xml`, a namespace entry points to the default catalog file.

Problem

A project task flow does not appear in the Resource Catalog.

Solution

The task flow must be packaged as an ADF Library (JAR file) and added to the project. You must also ensure that the task flow ID is given in the following format:

```
path_to_jar/ADF_TaskFlow/task_flow_path  
Ex. doclib-service-view.jar/ADF_  
TaskFlow/oracle+webcenter+doclib+view+jsf+taskflows+mainView.xml#doclib-document-l  
ibrary
```

Part III

Integrating, Presenting, and Publishing Content

Part III contains the following chapters:

- [Chapter 13, "Integrating Content"](#)
- [Chapter 14, "Integrating the Documents Service"](#)
- [Chapter 15, "Integrating the RSS Service"](#)

Integrating Content

Oracle WebCenter enables content integration through:

- The Documents service, which enables end users to view and manage documents and other types of content in your organization's content repositories.

The Documents service includes the *Content Presenter* task flow, which enables end users to select content in a variety of ways and then display those items using available display templates.

- Content repository data controls, which enable read-only access to a content repository, and maintain tight control over the way the content displays in a custom WebCenter application.

This chapter discusses how to configure connections to content repositories to provide access to the content, and how to add content to pages in a custom WebCenter application. For more information about managing and including content in your WebCenter applications, see:

- [Chapter 14, "Integrating the Documents Service"](#) to integrate the Documents service in custom WebCenter applications at design time to provide end users with a user-friendly interface to manage, display, and search documents at runtime.
- "Managing Content Repositories" in *Oracle Fusion Middleware Administrator's Guide for Oracle WebCenter* to configure and manage content repositories used by WebCenter applications.
- "Working with the Documents Service" in *Oracle Fusion Middleware User's Guide for Oracle WebCenter* to work with the Documents service and task flows at runtime in WebCenter applications.

This chapter includes the following sections:

- [Section 13.1, "Introduction to Content Integration"](#)
- [Section 13.2, "Configuring Content Repository Connections"](#)
- [Section 13.3, "Adding Content to a JSF Page"](#)
- [Section 13.4, "Creating Custom Templates for Displaying Content Using Content Presenter"](#)
- [Section 13.5, "Configuring Content Data Controls for JCR Adapters"](#)
- [Section 13.6, "Integrating Content Using Content Data Controls: Examples"](#)

13.1 Introduction to Content Integration

Oracle WebCenter's content integration capabilities enable you to include in your WebCenter applications decentralized content located across multiple repositories through the Documents service task flows or JCR adapters using JCR APIs.

- The Documents service includes the Content Presenter, Document Manager, Document List View, and Recent Documents task flows, to provide different ways of integrating content into a custom WebCenter application. For information about the Documents service and its task flows, see [Chapter 14, "Integrating the Documents Service"](#).

The Content Presenter task flow allows you to add content from an Oracle Content Server content repository to a page in your WebCenter application, rendering the content in a selected display template. A Content Presenter task flow can be added either:

- at design time, during development of a custom WebCenter application (see [Section 13.3, "Adding Content to a JSF Page"](#)).
 - at runtime, by integrating the Documents service in your custom WebCenter application (see [Chapter 14, "Integrating the Documents Service"](#)), allowing end users to add the task flow to editable pages (see "Displaying Content Using the Content Presenter Task Flow" in *Oracle Fusion Middleware User's Guide for Oracle WebCenter*)
- JCR APIs enable independent access to content, regardless of the underlying repository or the type of the content; for example, documents, relational content, and so on. The JCR 1.0 API, as defined in JSR 170, provides a set of basic capabilities for reading, writing, browsing, and searching content. The JCR data controls also enable you to connect to and read from other JCR 1.0 repositories. To add content available in Oracle Content Server, Oracle Portal, Oracle WebCenter Adapter for Microsoft SharePoint, and file systems to JSF pages, you first create connections to the repositories, then use the connections to create data controls based on the repositories.

This section provides overview information about the provisions that enable you to use these methods to integrate content into your custom WebCenter applications:

- [Section 13.1.1, "Overview of Content Adapters"](#)
- [Section 13.1.2, "Overview of Content Presenter Display Templates and the Templates Registry."](#)
- [Section 13.1.3, "Overview of Content Data Controls"](#)

13.1.1 Overview of Content Adapters

In your custom WebCenter application, the following adapters are integrated by default.

- Oracle Content Server: The Oracle Content Server adapter is used to integrate content from an automated information system managed by Oracle Content Server. This system enables sharing, managing, and distributing of business information through a Web site as a common access point.
- Oracle Portal: The Oracle Portal adapter is used to integrate content from a content repository located in the Oracle Portal schema.
- Oracle WebCenter Adapter for Microsoft SharePoint: This adapter is used to integrate content from the Microsoft SharePoint 2007 repository.

- File System: The File System adapter is used to add content located on your operating system's file system to JSF pages.

Note: The File System adapter is intended to be used in the development environment only.

The Oracle Content Server, Oracle Portal, and file system adapters are bundled with Oracle WebCenter Extension bundle.

13.1.2 Overview of Content Presenter Display Templates and the Templates Registry

A *Content Presenter display template* is a JSFF file (JSF page fragment) that defines how content repository items should render on a page. Several useful display templates are provided out-of-the-box to get you started (see [Table 14-4](#) and [Table 14-5](#)). Additionally, you can develop custom display templates to handle custom content properties or to satisfy specific content rendering requirements within your organization. Template development supports the full set of Rich ADF components so you can quickly and easily create robust and attractive templates to display your content.

Content Presenter display templates can handle either one content item or multiple content items. Templates that handle multiple content items can optionally take advantage of single item templates. For example, a multiple content item template could render tabs for each item and also call on a single item template to be used below the selected tab to render the details of that item.

Each content item is associated with a specific *content type* defined in the Oracle Content Server repository. A content type defines the properties of the content item. As a custom display template developer, you will need to know the names of the properties defined for the associated content type so that you can define how to display the selected content item(s) on the page. One way to determine the properties for the existing content types defined in Oracle Content Server is to use the Content Presenter Configuration dialog in WebCenter Spaces.

The *Content Presenter templates registry* (`templates-registry.xml`) maintains the registry of available display templates for use with Content Presenter. The default registry contains the default display templates provided out-of-the-box. As you create custom display templates, you must add a section for each template that you develop to the templates registry file.

Custom Content Presenter display templates not only allow you to provide specialized rendering of content items, but they can also be used to standardize the display of content items that are different. For example, consider a scenario where you want to create a list of Press Releases, but there are two different kinds of Press Releases defined in your content repository, each one using different property names for the short title and long body. You can create two custom display templates with similar formatting, then create a custom multiple item Press Release listing template to choose the correct single item template for each of the two kinds of Press Releases based on their content type.

At runtime, Content Presenter checks the templates registry to identify the display templates that can render the currently selected content item(s), and presents these templates to the end user for selection in the Content Presenter Configuration dialog.

For steps and examples, see [Section 13.4, "Creating Custom Templates for Displaying Content Using Content Presenter"](#).

13.1.3 Overview of Content Data Controls

A content data control is a container for all the data objects, collections, methods, and operations used to create user interface (UI) components within your custom WebCenter application. The data controls provide you with easy-to-use methods that you can drag and drop onto JSF pages to publish content as ADF components, such as URLs, files, and folders. While methods, parameters, and default attributes to publish content are similar across all JCR data controls, the content integration module gives you the flexibility to customize attributes based on your requirements.

Each type of content data control contains methods and parameters to publish content as links, tables, files, and folders, and to add search and advanced search capabilities for your content. Parameters include two types of attributes: default and custom. The default attributes are common across File System, Oracle Portal, and Oracle Content Server data controls. The custom attributes are requirement-specific and can be added while creating content data controls.

The following sections describe the methods, parameters, and default attributes that are common across File System, Oracle Portal, and Oracle Content Server data controls:

- [Section 13.1.3.1, "The getItems Method"](#)
- [Section 13.1.3.2, "The search Method"](#)
- [Section 13.1.3.3, "The advancedSearch Method"](#)
- [Section 13.1.3.4, "The getURI Method"](#)
- [Section 13.1.3.5, "The getAttributes Method"](#)

13.1.3.1 The getItems Method

The `getItems` method returns the files and folders stored starting at a particular location in the repository. This method enables you to publish content in forms, tables, and hierarchical trees. Using this method, you can also create navigation lists and buttons.

[Table 13–1](#) describes the parameters of the `getItems` method.

Table 13–1 Parameters of the `getItems` Method

Parameter	Description
<code>path</code>	Defines the starting point for <code>getItems</code> .
<code>type</code>	Specifies what should be returned: only files, only folders, or any object.

The `getItems` method returns the attributes described in [Table 13–2](#).

Table 13–2 Return Attributes of the `getItems` Method

Parameter	Description
<code>name</code>	Describes the name of the returned file or folder.
<code>path</code>	Describes the location of the returned file or folder within the content repository.
<code>URI</code>	The direct access URL of a file or folder.
<code>primaryType</code>	Describes whether the returned object is a file or folder or some other type.

13.1.3.2 The search Method

The `search` method enables you to create a simple search by name pattern or keyword.

[Table 13–3](#) describes the parameters of the `search` method.

Table 13–3 Parameters of the search Method

Parameter	Description
<code>path</code>	Starting path of the search.
<code>isRecursive</code>	Specifies whether only the specified folder (<code>=false</code>) or the whole tree starting at the specified path (<code>=true</code>) should be searched. The default value is <code>false</code> , that is, if this field is left blank, then the search is performed in the specified folder. Only if the value is <code>true</code> , the search is performed in the entire hierarchy.
<code>keyword</code>	Search keyword for full text search.
<code>namePattern</code>	Pattern search on name. Use the <code>%</code> wildcard to match any number of characters and the <code>_</code> wildcard to match one character.

The `search` method returns the attributes described in [Table 13–4](#).

Table 13–4 Return Attributes of the search Method

Parameter	Description
<code>name</code>	Describes the name of the returned file or folder.
<code>path</code>	Describes the location of the returned file or folder within the content repository.
<code>URI</code>	The direct access URL of a file or folder.
<code>primaryType</code>	Describes whether the returned object is a file or folder or some other type.

13.1.3.3 The advancedSearch Method

The `advancedSearch` method enables you to perform an advanced search by creating a set of search criteria out of any available attribute.

[Table 13–5](#) describes the parameters of the `advancedSearch` method.

Table 13–5 Parameters of the advancedSearch Method

Parameter	Description
<code>path</code>	Starting path of the search.
<code>isRecursive</code>	Specifies whether only the specified folder (<code>=false</code>) or the whole tree starting at the specified path (<code>=true</code>) should be searched. The default value is <code>false</code> , that is, if this field is left blank, then the search is performed in the specified folder. Only if the value is <code>true</code> , the search is performed in the entire hierarchy.
<code>keyword</code>	Search keyword for full text search.
<code>namePattern</code>	Pattern search on name. Use the <code>%</code> wildcard to match any number of characters and the <code>_</code> wildcard to match one character.
<code>matchAny</code>	Specifies whether all predicates (<code>=false</code>) or any predicate (<code>=true</code>) should be matched.

Table 13–5 (Cont.) Parameters of the advancedSearch Method

Parameter	Description
predicates	A collection of SimplePredicate parameters that consist of attributes, comparators, and values.
type	Specifies what should be returned: only files, only folders, or any object.

The advancedSearch method returns the attributes described in [Table 13–6](#).

Table 13–6 Return Attributes of the advancedSearch Method

Parameter	Description
name	Describes the name of the returned file or folder.
path	Describes the location of the returned file or folder within the content repository.
URI	The direct access URL of a file or folder.
primaryType	Describes whether the returned object is a file or folder or some other type.

13.1.3.4 The getURI Method

The getURI method returns the URI attribute, which is the direct access URL of the file or folder. Its path parameter describes the path to the object. You can use this method to create links to content and to inline content in your page. The getURI method returns the URI attribute.

13.1.3.5 The getAttributes Method

The getAttributes method returns the list of attributes and their values for a given file or folder. Its path parameter describes the path to the object.

[Table 13–7](#) describes the attributes that the getAttributes method returns.

Table 13–7 Return Attributes of the getAttributes Method

Parameter	Description
name	Name of the attribute.
value	Value of the attribute.

13.2 Configuring Content Repository Connections

Content repository connections are required to access the repository content to be published on JSF pages. This section describes how to configure content repository connections based on Oracle Content Server, Oracle Portal, and file system adapters.

Content Presenter can connect to and retrieve content available in Oracle Content Server content repositories. With JCR data controls, you can connect to Oracle Content Server, Oracle Portal, and file systems.

Connections can be created under Application Resources in the Application Navigator and under IDE Connections in the Resource Palette, as described in [Section 3.10, "Accessing Connection Wizards"](#).

This section includes the following subsections:

- Section 13.2.1, "How to Create a Content Repository Connection Based on the Oracle Content Server Adapter"
- Section 13.2.2, "How to Create a Content Repository Connection Based on the Oracle Portal Adapter"
- Section 13.2.3, "How to Create a Content Repository Connection Based on the File System Adapter"
- Section 13.2.4, "How to Create a Content Repository Connection Based on the Oracle WebCenter Adapter for Microsoft SharePoint"
- Section 13.2.5, "What Happens When You Create a Repository Connection"
- Section 13.2.6, "What You May Need to Know When Creating a Repository Connection"
- Section 13.2.7, "How to Edit a Common Repository Connection"
- Section 13.2.8, "How to Edit a WebCenter Application-Specific Content Repository Connection"
- Section 13.2.9, "How to Use an Existing Repository Connection for a New WebCenter Application"

13.2.1 How to Create a Content Repository Connection Based on the Oracle Content Server Adapter

This section describes how to configure an Oracle Content Server-based content repository connection. To successfully perform the subsequent steps, you must use Oracle Content Server release 10.1.3.4.1 or 10.1.3.5 (required for Content Presenter). For information about how to configure Oracle Content Server for Oracle WebCenter, see "Oracle Content Server Prerequisites" in *Oracle Fusion Middleware Administrator's Guide for Oracle WebCenter*.

To create an Oracle Content Server-based repository connection:

1. In Oracle JDeveloper, open your WebCenter application.
2. In the Application Resources panel, right-click **Connections** and choose **New Connection**, then **Content Repository**.
3. In the Create Content Repository Connection dialog, specify a connection name for the connection; for example, `MyOCSCConnection`.

Tip: You can choose between creating application-specific connections in the Application Resources panel and creating common connections in the Resource Palette (IDE Connections).

4. Select **Oracle Content Server** from the **Repository Type** box.
5. Select **Set as primary connection for Documents service**, if you intend to make it the default connection for the Documents service. Selecting this option writes a configuration to the `adf-config.xml` file that identifies this connection as the default connection for the Documents service. If a Document Library task flow is used without any `connectionName` input parameter, then this connection is used. For information about the Documents service, see [Chapter 14, "Integrating the Documents Service"](#).

Note: To be able to set a connection as primary connection for the Documents service, you must select the **Application Resources** option in **Create Connection In**. This is because connections created as IDE connections cannot be used directly, they must be added to applications.

6. Under **Configuration Parameters**, enter values for the parameters, as shown in [Table 13–8](#) and [Figure 13–1](#).

Table 13–8 Configuration Parameters for Oracle Content Server

Configuration Parameters	Values
RIDC Socket Type	<p>Determines whether the client library connects on the Content Server listener port or the Web server filter. It accepts <code>socket</code>, <code>socketssl</code>, or <code>web</code>.</p> <p><code>socket</code>: Uses an <code>intradoc</code> socket connection to connect to the Oracle Content Server. The client IP address must be added to the list of authorized addresses in the Oracle Content Server.</p> <p><code>socketssl</code>: Uses an <code>intradoc</code> socket connection to connect to the Oracle Content Server that is secured using the SSL protocol. The client's certificates must be imported in the server's trust store for the connection to be allowed.</p> <p><code>web</code>: Uses an HTTP(S) connection to connect to the Oracle Content Server.</p> <p>Table 13–9 includes more information on the configuration parameters required for each RIDC socket type.</p>
Server Host Name	Host name of the system where the Oracle Content Server is running. For example: <code>mycontentserver.mycompany.com</code> .
Content Server Listener Port	Port of the server specified in the Server Host Name field. For example: 4444.
URL of the Web Server Plugin	<p>If the RIDC socket type is <code>web</code>, then the URL must be in this format:</p> <p>For Oracle Content Server release 11.1.1.3.0: <code>http://host_name:port_number/_dav/web_root/plugin_root</code>. For example: <code>http://mycontentserver:4444/_dav/cms/idcplg</code></p> <p>For Oracle Content Server release 10.1.3.4.1 or 10.1.3.5: <code>http://host_name:port_number/web_root/plugin_root</code>. For example: <code>http://mycontentserver:4444/cms/idcplg</code></p>
Admin Username	The user name with administrative rights for the Oracle Content Server instance. It defaults to <code>sysadmin</code> .
Admin Password	The password for the Oracle Content Server admin user. For example: <code>password</code> . This is needed for <code>web</code> connection only.
KeyStore File Location	Location of key store that contains the private key used to sign the security assertions. The key store location must be an absolute path. For example: <code>c:\keys\keystore.xyz</code> .
KeyStore Password	The password required to access the keystore.
Private Key Alias	The client private key alias in the keystore. The key is used to sign messages to the server. The public key corresponding to this private key must be imported in the server keystore.
Private Key Password	The client private key password required to retrieve the key from the keystore.

Table 13–8 (Cont.) Configuration Parameters for Oracle Content Server

Configuration Parameters	Values
Cache Invalidation Interval	The polling interval used by the Oracle Content Server service provider interface (SPI) to check for cache invalidations. This interval is calculated in minutes and defaults to 0. The value 0 disables cache invalidation. The minimum value is 2 minutes.
Binary Cache Maximum Entry Size	The maximum size of documents stored in the virtual content repository (VCR) binary cache. The value is calculated in bytes and defaults to 1024 (100kb).

Table 13–9 Oracle Content Server Connection Parameters for Each RIDC Socket Type

Connection Parameters	RIDC Socket Type: web	RIDC Socket Type: socket	RIDC Socket Type: socketssl
Server Host Name	Not applicable	Optional Defaults to local host.	Optional Defaults to local host.
Content Server Listener Port	Not applicable	Port specified for the incoming provider in the server. Defaults to 4444.	Port specified for the sslincoming provider in the server. Defaults to 4444.
URL of the Web Server Plugin	Mandatory	Not applicable	Not applicable
Admin Username	Optional Defaults to sysadmin	Optional Defaults to sysadmin	Optional Defaults to sysadmin
Admin Password	Mandatory	Not applicable	Not applicable
Key Store and Private Key	Not applicable	Not applicable	Mandatory
Identity Propagation	Not supported at runtime	Supported For testing purpose, connects as guest if no/invalid user name is specified.	Supported For testing purpose, connects as guest if no/invalid user name is specified.
External Application	Mandatory	Supported Password is not used.	Supported Password is not used.
User Name and Password	Supported	Supported The password is not verified during the test connection operation.	Supported The password is not verified during the test connection operation.

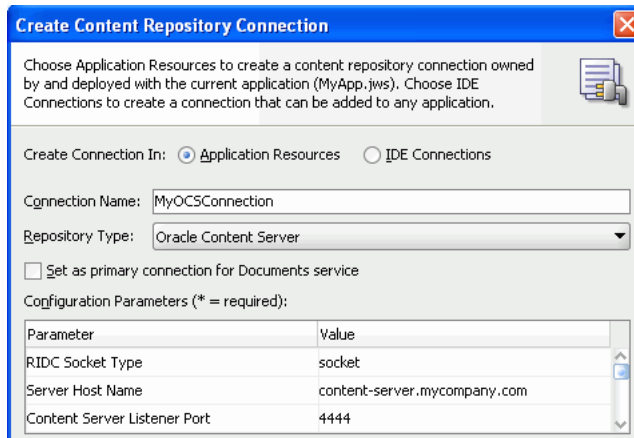
Figure 13–1 Content Repository Connection - Oracle Content Server

7. In the **Login Timeout (ms)** field, specify the time in milliseconds. This timeout determines how long the application must wait when trying to establish a session with the content repository. If the network connection or the content repository server to which you are trying to connect is slow, then consider overriding the default value specified in this field.
8. Select the applicable authentication method. See [Section 13.2.6.1, "What You Should Know About Using Identity Propagation and External Application Authentication Methods"](#) for information. If you select the Identity Propagation authentication method, then you must configure secure socket layer (SSL) in Oracle Content Server. For information, see the section "Oracle Content Server - Security Considerations" in *Oracle Fusion Middleware Administrator's Guide for Oracle WebCenter*.
9. **User Name** and **Password** fields under the **Specify login credentials for the current JDeveloper session** checkbox are optional for the Identity Propagation authentication method.

Note: If the **Specify login credentials for the current JDeveloper session** checkbox is selected, then the credentials you entered are used. If the checkbox is not selected, then the connection is tested using External Application credentials (if they exist), otherwise null credentials are used.

If you have selected **External Application** for authentication and also specified either public or shared credentials, then you can leave these fields blank, as the public or shared credentials can be used to login at design time. However, if you have selected **External Application** but have not specified public or shared credentials, then you must specify user name and password here.

10. Click **OK**.
11. In the Application Resources panel, expand the repository connection you just created. The Connection Credentials dialog displays.

Note: The Connection Credentials dialog displays if you do not save the credentials, that is, you do not select the **Specify login credentials for the current JDeveloper session** checkbox, or if you do not specify an External Application service that uses public or shared credentials.

12. Enter the **User Name** and **Password** for the Oracle Content Server connection and click **OK**. The connection displays under the Application Resources panel.

13.2.2 How to Create a Content Repository Connection Based on the Oracle Portal Adapter

This section describes how to create a content repository connection based on the Oracle Portal adapter. Before creating a repository connection, see [Section 13.2.6, "What You May Need to Know When Creating a Repository Connection"](#). You can use this connection to configure a content data control that will enable you to add content from the Oracle Portal repository to JSF pages.

To create an Oracle Portal repository connection:

1. In Oracle JDeveloper, open your WebCenter application.
2. In the Application Resources panel, right-click **Connections** and choose **New Connection** and then **Content Repository**.
3. In the Create Content Repository Connection dialog, specify a name for the connection; for example, `MyOraclePortal`.

Tip: You can choose between creating application-specific connections in the Application Resources panel and creating common connections in the Resource Palette (IDE Connections).

4. Select **Oracle Portal** from the **Repository Type** box, as shown in [Figure 13–2](#).

Figure 13–2 Content Repository Connection - Oracle Portal

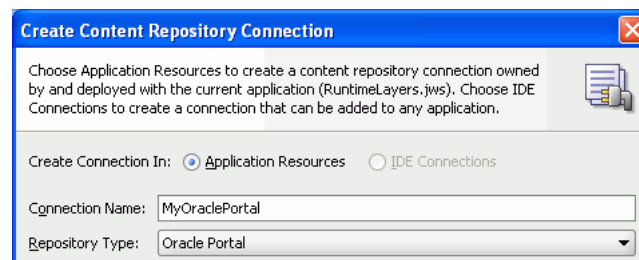

5. Select **Set as primary connection for Documents service**, if you intend to make it the default connection for the Documents service. Selecting this option writes a configuration to the `adf-config.xml` file that identifies this connection as the default connection for the Documents service. If a document library task flow is used without any `connectionName` input parameter, then this connection is used. For information about the Documents service, see [Chapter 14, "Integrating the Documents Service"](#).

Note: To be able to set a connection as primary connection for the Documents service, you must select the **Application Resources** option in **Create Connection In**. This is because connections created as IDE connections cannot be used directly, they must be added to applications.

6. Select a connection from the **Database Connection** list, or create a new connection to the Oracle Portal schema:
 - a. In the Create Database Connection wizard, specify the connection name and type.
 - b. Enter the database user name and password of the Oracle Portal schema. By default, the user is PORTAL.
 - c. Under **Oracle (JDBC) Settings**, if you intend to specify a custom JDBC URL, then select the **Enter Custom JDBC URL** checkbox, and specify the database URL of the portal schema in the `jdbc` format:

```
jdbc:oracle:thin:@dbhost:dbport:dbsid
```
 - d. If you did not perform the above step, then select a driver, enter the host name, JDBC port, SID, and service name, as shown [Table 13-10](#) and [Figure 13-3](#).

Table 13-10 Parameters for Creating Oracle Portal-based Content Data Control

Parameters	Description
Driver	<p>There are two types of drivers: thin and oci8.</p> <p>The thin driver can be used to connect to Oracle Database release 8i or later databases with TCP/IP network protocols. This driver is included in the default Oracle JDBC library for all projects.</p> <p>The oci8 driver is used when creating a Java application that runs against an Oracle Application Server. This is a thick driver optimized for the Oracle Database. It is a mix of Java and native code. This driver handles any database protocol (TCP, IPX, BEQ, and so on). It is recommended for applications that are run from the computer on which they are stored.</p>
Host Name	Name of the Oracle Database. Use an IP address or a host name that can be resolved by TCP/IP; for example, <code>myserver</code> . The default value is <code>localhost</code> .
JDBC Port	Value to identify the TCP/IP port.
SID	Unique system identifier of an Oracle database instance.
Service Name	The service name for an Oracle database instance.

Figure 13–3 Create Database Connection

- e. Click **OK**.
7. In the Create Content Repository Connection dialog, in the **Login Timeout (ms)** field, specify the time in milliseconds. This timeout determines how long the application must wait when trying to establish a session with the content repository. If the network connection or the content repository server to which you are trying to connect is slow, then consider overriding the default value specified in this field.
8. Select the applicable authentication method. See [Section 13.2.6.1, "What You Should Know About Using Identity Propagation and External Application Authentication Methods"](#) for information.
9. Select the **Specify login credentials for current JDeveloper session** checkbox and enter the Oracle Portal single sign-on user name and password for logging in to your portal instance. The Oracle Portal single sign-on user name and password entered here are used to test the connection and are functional only at design time. Then click **OK**.

Note: If the **Specify login credentials for current JDeveloper session** checkbox is selected, then the credentials you entered are used. If the checkbox is not selected, then the connection is tested using External Application credentials (if they exist), otherwise null credentials are used.

If you have selected **External Application** for authentication and also specified either public or shared credentials, then you can leave these fields blank, as the public or shared credentials can be used to login at design time. If you specified both public and shared credentials for the external application, then the public credentials have higher precedence. However, if you have selected **External Application** but have not specified public or shared credentials, then you must specify user name and password here.

10. In the Application Resources panel, expand the repository connection you just created. The Connection Credentials dialog displays.

Note: The Connection Credentials dialog displays if you do not save the credentials, that is, you do not select the **Specify login credentials for the current JDeveloper session** checkbox, or if you do not specify an External Application service that uses public or shared credentials.

11. Enter the user name and password for Oracle Portal connection and click **OK**. The connection displays under the Application Resources panel.

See Also: To create a data control using this connection, perform the procedure described in [Section 13.5.1, "How to Configure a Content Repository Data Control"](#).

13.2.3 How to Create a Content Repository Connection Based on the File System Adapter

This section describes the procedure to create a content repository connection based on the file system adapter.

To create a File System repository connection:

1. In Oracle JDeveloper, open your WebCenter application.
2. In the Application Resources panel, right-click **Connections** and choose **New Connection** and then **Content Repository**.
3. In the Create Content Repository Connection dialog, enter a name for the connection; for example, `MyConnection`.

Tip: You can choose between creating application-specific connections in the Application Resources panel and creating common connections in the Resource Palette (IDE Connections).

4. Select **File System** from the **Repository Type** box.
5. Select **Set as primary connection for Documents service**, if you intend to make it the default connection for the Documents service. Selecting this option writes a configuration to the `adf-config.xml` file that identifies this connection as the

default connection for the Documents service. If a document library task flow is used without any `connectionName` input parameter, then this connection is used. For information about the Documents service, see [Chapter 14, "Integrating the Documents Service"](#).

Note: To be able to set a connection as primary connection for the Documents service, you must select the **Application Resources** option in **Create Connection In**. This is because connections created as IDE connections cannot be used directly, they must be added to applications.

6. Under **Configuration Parameters**, select the **Base Path** row, and enter the path to the folder in which your content is placed, for example, `C:\MyContent`.

Note: The following must be considered while creating a file system connection:

- The base path value is used as the root ("/") for the file system-based data control in [Section 13.6, "Integrating Content Using Content Data Controls: Examples"](#).
 - When you work on a UNIX system, the File System adapter inherits the case-sensitive file name characteristic of UNIX systems. So, on UNIX systems, you must ensure that references to files follow the same case as that used in the original file names. For example, suppose the `Test.html` file was created on a Microsoft Windows system. When you reference this file on a Linux system, you must ensure that you use `Test.html`, and not `test.html` or `TEST.html`.
-
-

7. Leave the **Login Timeout (ms)** field blank.
8. Click **Test Connection** to check whether you have entered the connection details correctly. You should see a `Success!` status, as shown in [Figure 13-4](#).

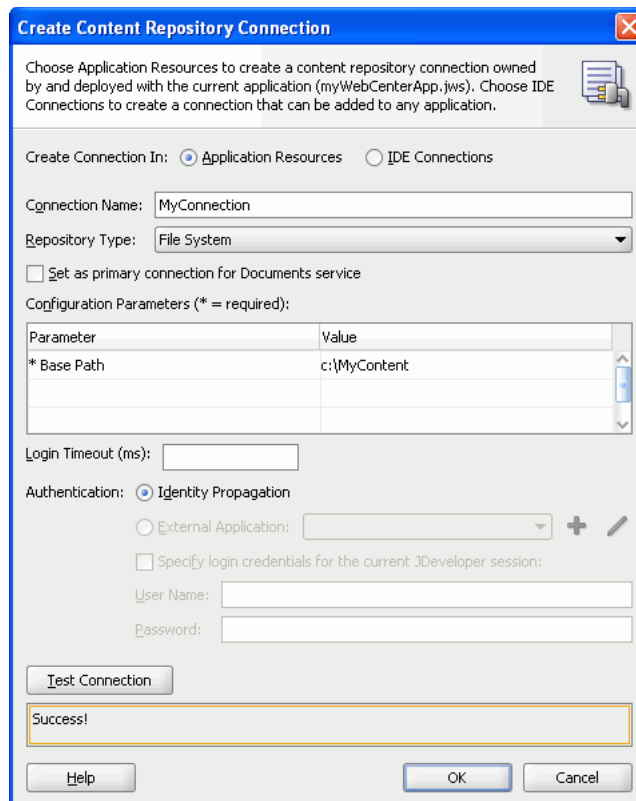
Figure 13–4 File System Connection

9. Click **OK**.
10. In the Application Resources panel, expand the repository connection you just created.

13.2.4 How to Create a Content Repository Connection Based on the Oracle WebCenter Adapter for Microsoft SharePoint

The Oracle WebCenter adapter for Microsoft SharePoint extracts and searches content within a Microsoft SharePoint 2007 repository. The adapter accesses the repository using the Microsoft SharePoint SOAP interfaces. Oracle recommends that you study [Section 13.2.6.3, "What You Should Know About Oracle WebCenter Adapter for Microsoft SharePoint"](#) before configuring and using Oracle WebCenter adapter for Microsoft SharePoint.

This section includes the following subsections:

- [Section 13.2.4.1, "Creating a Content Repository Connection Based on the Oracle WebCenter Adapter for Microsoft SharePoint"](#)
- [Section 13.2.4.2, "Mapping Microsoft SharePoint Content and Services"](#)

13.2.4.1 Creating a Content Repository Connection Based on the Oracle WebCenter Adapter for Microsoft SharePoint

To create a repository connection based on Oracle WebCenter adapter for Microsoft SharePoint:

1. In Oracle JDeveloper, open your WebCenter application.

2. In the Application Resources panel, right-click **Connections** and choose **New Connection**, then **Content Repository**.
3. In the Create Content Repository Connection dialog, specify a connection name for the connection; for example, `MySPConnection`.

Tip: You can choose between creating application-specific connections in the Application Resources panel and creating common connections in the Resource Palette (IDE Connections).

4. Select **JCR SharePoint Adapter** from the **Repository Type** box.

Note: This option displays only if the extension for Oracle WebCenter adapter for Microsoft SharePoint is installed.

5. Select **Set as primary connection for Documents service**, if you intend to make it the default connection for the Documents service. Selecting this option writes a configuration to the `adf-config.xml` file that identifies this connection as the default connection for the Documents service. If a Document Library task flow is used without any `connectionName` input parameter, then this connection is used. For information about the Documents service, see Chapter 14, "Integrating the Documents Service".

Note: To be able to set a connection as primary connection for the Documents service, you must select the **Application Resources** option in **Create Connection In**. This is because connections created as IDE connections cannot be used directly, they must be added to applications.

6. Under **Configuration Parameters**, enter the **SharePoint URL**, that is, the web address of the SharePoint site to which you want to connect. For example, `http://mysharepoint.mycompany.com`, as shown in [Figure 13-1](#).

Figure 13–5 Content Repository Connection - Oracle WebCenter Adapter for Microsoft SharePoint

Choose Application Resources to create a content repository connection owned by and deployed with the current application (Application1.jws). Choose IDE Connections to create a connection that can be added to any application.

Create Connection In: Application Resources IDE Connections

Connection Name: MySPConnection

Repository Type: JCR SharePoint Adapter

Set as primary connection for Documents service

Configuration Parameters (* = required):

Parameter	Value
* SharePoint URL	http://mysharepoint.mycompany.com
LIKE limit	

Login Timeout (ms):

Authentication: Identity Propagation External Application: mySPConnExtApp

Specify login credentials for the current JDeveloper session:

User Name:

Password:

Test Connection

Help OK Cancel

7. Enter an integer value representing the number of characters for the Like limit. If no value is set, the Like limit defaults to 64 characters as the limit for search pattern strings that are passed to the Microsoft SharePoint Server. If the value is set to zero, then the full string is passed to the server. That is, the LIKE limit is disabled. This parameter is optional. Oracle recommends that it be left to its default state. For related information, see [Section 13.2.6.3, "What You Should Know About Oracle WebCenter Adapter for Microsoft SharePoint."](#)
8. In the **Login Timeout (ms)** field, specify the time in milliseconds. This timeout determines how long the application must wait when trying to establish a session with the content repository. Oracle recommends that there is a fast network connection between the deployed application and the Microsoft SharePoint repository. If the network connection or the content repository server to which you are trying to connect is slow, then consider overriding the default value specified in this field.
9. Select the **External Application** authentication method. For information about this authentication method, see [Section 13.2.6.1, "What You Should Know About Using Identity Propagation and External Application Authentication Methods."](#)

Note: Oracle WebCenter adapter for Microsoft SharePoint does not support the **Identity Propagation** authentication method. Therefore, the **External Application** authentication method lets you use a single shared set of credentials for all users when accessing the repository. You can also configure this option to enable each user to enter their own login credentials when accessing the repository the first time by omitting both the Shared and Public credentials in the External Application configuration. The system will then reuse each unique credential on subsequent access requests.

10. Select the **Specify login credentials for the current JDeveloper session** checkbox and specify **User Name** and **Password**. This step is optional, and only required if you want to override the **External Application** authentication credentials created in the previous step. Moreover, this override only applies to the JDeveloper design time.
11. Click **OK**.
12. Optionally, to test the connection, expand the repository connection you just created, in the Application Resources panel. The Connection Credentials dialog displays.

Note: The Connection Credentials dialog displays if you do not save the credentials, that is, you do not select the **Specify login credentials for the current JDeveloper session** checkbox, or if you do not specify an External Application service that uses public or shared credentials.

13. Enter the **User Name** and **Password** for this connection and click **OK**. The connection displays under the Application Resources panel.

This step is optional.

13.2.4.2 Mapping Microsoft SharePoint Content and Services

The Oracle WebCenter adapter for Microsoft SharePoint is designed to map the content managed in SharePoint servers, such as sites, lists, list items, metadata, documents, as well as content services delivered by Microsoft SharePoint, such as search and security.

The adapter maps content and content services that are relevant to the JCR standard. In other words, the adapter does not map the Microsoft SharePoint graphical user interface (GUI) and the application-level functions that are not part of the JCR standard. For example, the adapter does not map the GUI application logic of the Microsoft SharePoint server (not covered by JCR), but it provides GUI-relevant metadata so that JCR or Java applications can restore some of the GUI logic such as SharePoint lists, if that is the goal of the application.

Default JCR Location of the Microsoft SharePoint Documents Libraries

For a SharePoint Services v3 Team Site the Shared Documents Library appears at path: /sp:Site/sp:RootWeb/sp:Lists/Shared Documents/sp:Files, as shown in [Figure 13-6](#).

Figure 13–6 The Shared Documents Library Path for a SharePoint Services v3 Team Site

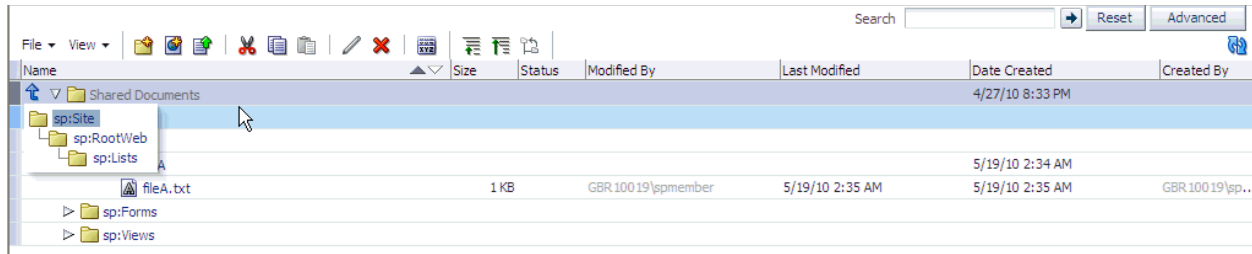

For the Moss 2007 site created during installation, the Documents Center Document Library appears at path: /sp:Site/sp:RootWeb/sp:Webs/Docs/sp:Lists/Documents/sp:Files, as shown in Figure 13–7. This path reflects the structure in which the Documents Center is a subsite in the SharePoint main site.

Files are JCR nodes of primary type nt:file, and of mix-in type sp:File. Folders are JCR nodes of primary type nt:folder and of mix-in type sp:Folder. The sp:mix-ins are similar to nt:unstructured in their definitions.

Figure 13–7 The Documents Center Document Library Path for Moss 2007 Site

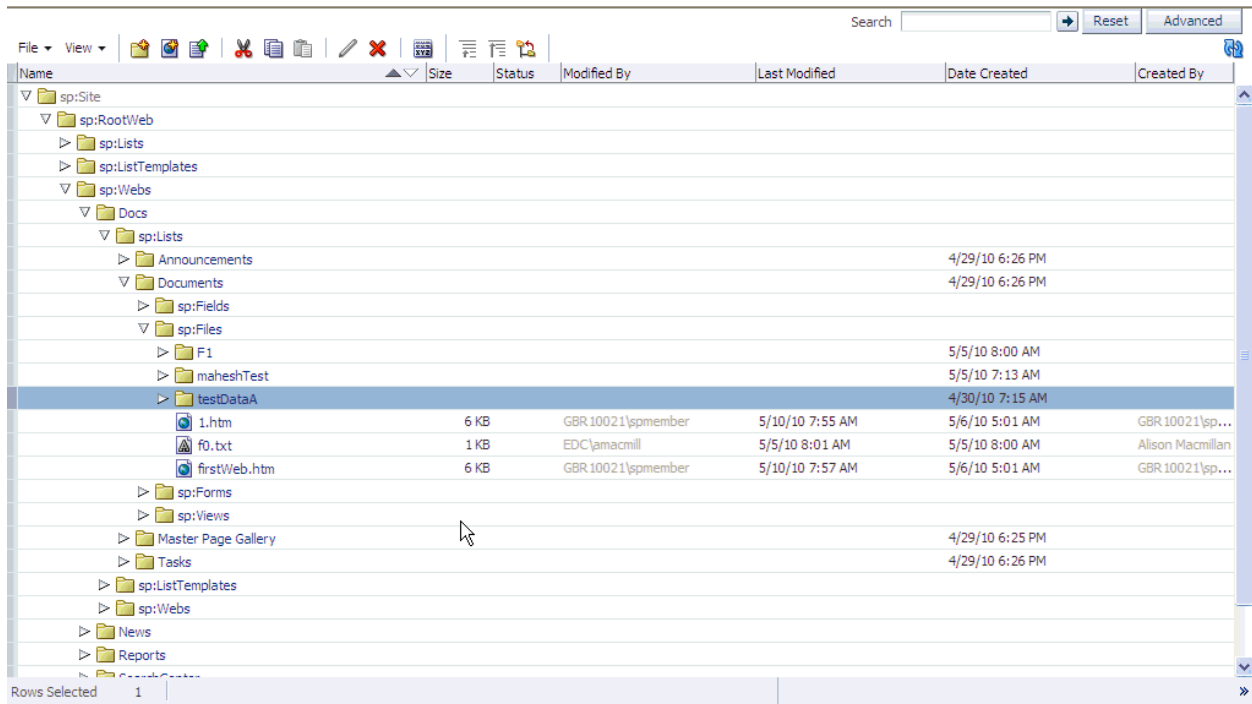

13.2.5 What Happens When You Create a Repository Connection

When you create a connection to a repository, the contents in the main directory of the repository display under the Content Repository connection in the Application Resources panel, as shown in Figure 13–8. You can double-click folders and files to view them.

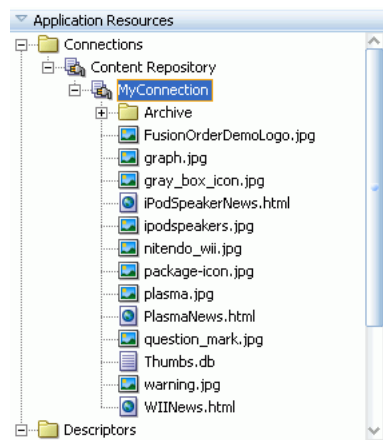
Figure 13–8 Application Resources

You can use repository connections to create JCR data controls that enable integration of the repository content with JSF pages. See [Section 13.5, "Configuring Content Data Controls for JCR Adapters"](#) and [Section 13.6, "Integrating Content Using Content Data Controls: Examples"](#) for information. These connections can also be consumed through the Documents service task flows. See [Chapter 14, "Integrating the Documents Service"](#) for information.

13.2.6 What You May Need to Know When Creating a Repository Connection

This section includes:

- [Section 13.2.6.1, "What You Should Know About Using Identity Propagation and External Application Authentication Methods"](#)
- [Section 13.2.6.2, "What You Should Know About Oracle Portal"](#)
- [Section 13.2.6.3, "What You Should Know About Oracle WebCenter Adapter for Microsoft SharePoint"](#)

13.2.6.1 What You Should Know About Using Identity Propagation and External Application Authentication Methods

The Create Content Repository Connection dialog provides the following options for authentication methods:

- **Identity Propagation:** If you select this option, no credentials are passed to the repository. The repository connector instead uses the current user's identity as determined from the Java security context. This must only be used when the application and the repository use the same identity store to authenticate users.

To apply this authentication method, it is best to configure security for your application using the Configure ADF Security wizard since repositories may support only authenticated users or provide only limited access to the public or guest user. See [Section 13.5.4, "Securing a Content Repository Data Control"](#).

- **External Application:** The External Application method can be used in all other cases where the current user identity should not be propagated directly to the repository. For more information, see [Section 37.2, "Working with External Applications"](#).

The External Application service allows different types of credentials to be associated with a connection:

- Public credentials are used whenever an application is not secured, or the user has not yet logged in.
- Shared credentials are used for any authenticated user.
- If shared credentials are not specified, then mapped credentials can be used to obtain a result similar to identity propagation when the application and content repository do not use the same user store. In that case the external application service provides runtime screens through which users can provide their credentials for accessing the content repository. Those credentials are securely stored and used for any future connection that this user tries to establish.

If you intend to configure the External Application service, then click **New** to launch the Register External Application wizard and do the following:

- a. Specify name of the external application.
- b. In the **Login URL** field, enter the URL of the external application; for example, `http://content-server.mycompany.com/idc/`

Note: This URL is optional and is required only to provide *click through login* to the content repository's own user interface. See the External Application service documentation for more information on how to configure click through login.

- c. Then, under **Authentication Details**, select **Basic** from the list. Leave the fields under **Login Details** blank.

This option is selected when *click through login* is not required. If *click through login* is enabled, then you must select another option based on the authentication method used in the repository.

- d. Accept the default values and click **Next**.
- e. Enter shared credentials that can be used at design time and runtime. Do not specify shared credentials, if users must specify their own credentials.
- f. Enter public credentials that can be used at design time and runtime. Specify public credentials only if you intend public users to view documents or contents.

Click **Finish**.

13.2.6.2 What You Should Know About Oracle Portal

The following should be considered while using the Oracle Portal adapter:

- To use Oracle Portal-based content data control capabilities, you can install Oracle Portal release 10.1.4.1, 10.1.4.2, or 11. If you use the Oracle Portal release 10.1.4.1, then you must update it with the required patches. Consult Oracle Application Server Release Notes for Microsoft Windows (for the required platform) for release 11.1.1.0.0 to know the exact patch number.
- Only `file`, `image`, `imagemap`, and `text` item types and custom types based on these item types are supported.
- The `portal:container` page type and its extensions are supported.

- Content is always exposed in the default language of the page group. For example, if there are three page groups with different default languages, then the content displays only for those default languages and not for any translations that exist.

13.2.6.3 What You Should Know About Oracle WebCenter Adapter for Microsoft SharePoint

Consider the following while configuring and using Oracle WebCenter Adapter for Microsoft SharePoint:

- The adapter does not support connecting to a Microsoft SharePoint repository configured to allow anonymous access.
- There should be a fast network connection between the application server instance on which the adapter is running and the Microsoft SharePoint repository.
- **Microsoft SharePoint versions:** The following Microsoft SharePoint versions are supported:
 - Microsoft Office SharePoint Server (MOSS) 2007 SP2
 - Microsoft Windows SharePoint Services (WSS) version 3 SP2
- **Versioning Settings:** The only supported Microsoft SharePoint 2007 Document Library versioning settings are:
 - Require Check Out : No
 - Content Approval : No
 - Document Version History : No versioning

If any other Versioning Settings are configured, the adapter will not function correctly. For example, upload operations will fail if `RequireCheck Out` is set to `yes`, and new versions or documents will have restricted visibility, if document version history or content approval are enabled.

- **Session-Based Memory Cache:** For performance reasons, Oracle WebCenter adapter for Microsoft SharePoint maintains a session-based memory cache. A custom WebCenter application, which uses this adapter, must configure an `Http Session time-out` in the application's `web.xml` file to ensure that any unused sessions are closed, and the adapter memory cache is released.
- **Mapping:** The mapping takes into account only those content artifacts and services, which are relevant and defined in the JCR API. Additionally, the adapter maps the content and services to the extent supported by the native SharePoint web services, as the adapter does not rely on custom additional server-side components. Consequently:
 - Full text search only returns items that are indexed by the SharePoint server.
 - Set of searchable columns is limited.
 - A fixed set of node types is supported in searches.
 - Some searches require additional network round trip as the adapter does not receive the full information necessary to map results to JCR from the web services.

The adapter exposes content from a Microsoft SharePoint server in a hierarchical way which is similar to the way by which the content is exposed by the native web interface. The items of the hierarchy have a primary type of either `nt:folder`, `nt:file`, or a specialization of these. Additional SharePoint specific characteristics are in some instances added by means of `mixins`, that is,

`sp:Folder`, `sp:File`, and so on. The SharePoint specific name space, which is identified by the `sp` prefix in these examples, is used for items controlled by the SharePoint server. Items controlled by the user - webs, documents, list items and the like - are in the default name space. The adapter allows write access to SharePoint document libraries. That is, it allows folders and files to be created within document libraries in correspondence with creating folders or uploading files to the native SharePoint web interface. Examples which demonstrate this hierarchical mapping are described in the next point.

- **Site Structure:** The structure mapping of a SharePoint site is as follows:
 - `/sp:Site`: The root element of the site.
 - `/sp:Site/sp:RootWeb`: The root web element.
 - `/sp:Site/sp:RootWeb/sp:Lists`: The path to the root of all lists in the site.
 - `/sp:Site/sp:RootWeb/sp:Lists/Shared Documents/sp:Files`: The path to the start of the file and folder hierarchy within a document library. In this example, the Shared Documents library is shown. All site document libraries are mapped under `/sp:Site/sp:RootWeb/sp:Lists`, each mapped by their own document library name.
 - `/sp:Site/sp:RootWeb/sp:Lists/Shared Documents/sp:Files/myFiles`: An example of a folder within the sites Shared Documents document library.
 - `/sp:Site/sp:RootWeb/sp:Webs/mySubSite`: A site's subsites are all mapped under `/sp:Site/sp:RootWeb/sp:Webs`. This example shows the path to a subsite named `mySubSite`. The subsite may itself contain Document Libraries.
 - The adapter does not support the `write` access to a SharePoint Document Library with settings that require one or more mandatory SharePoint columns.
- **Search and indexing:**
 - **JCR and native Microsoft SharePoint search:** The Oracle WebCenter adapter for Microsoft SharePoint uses the native SharePoint search web service to evaluate JCR queries. Features present in JCR 1.0 but not available in the SharePoint search service are usually ignored.
 - **Indexed items:** The native search finds only those items that are indexed by the Microsoft SharePoint server. Other items that may match the query criteria are ignored. By default, SharePoint Services 2007 is configured for search and full-text indexing of a limited set of document types. For more information, and information on how to enable search and indexing in more complex deployments, see Microsoft documentation.
 - **LIKE limit:** The SharePoint native query language uses a LIKE keyword that the adapter uses to constrain queries by URLs (document paths) that match a pattern. The native LIKE operator supports a pattern match on strings up to 64 characters. Therefore, the Oracle WebCenter adapter for Microsoft SharePoint applies a client-side filtering on result sets to ensure that the correct constraint on URL is applied. The adapter's LIKE limit parameter controls this feature, and if this limit is not set, it defaults to applying a 64 character limit. The parameter can be set to 0 to disable client-side filtering. The parameter can also be set to some other positive value to apply a different character limit. However, this limit can only be increased if the SharePoint instance supports LIKE tests on URLs greater than 64 characters.

- **Creation and Modification timestamps:** When displaying the contents of a SharePoint Document Library, the adapter reports the Creation and Modification timestamps as the times that the document was created on or last updated in the library. In the case of some document types, for example Microsoft Office documents, the native SharePoint search evaluates against the document metadata stored within each document. This can be different from the times when the document was uploaded or updated in the Document Library, and therefore, it appears to give misleading search results.
- **Combining search keywords:** The adapter does not support combining search keywords in an OR expression.
- **Search by Last Modifier:** The adapter does not support search by Last Modifier.
- **Supported JCR search operators and properties:** The adapter supports the following:
 - * Relational operators for comparison: =, >=, >, <=, <, LIKE, <>, IS NULL, IS NOT NULL. Predicates, descendants, and self operators (/ /) are supported on the last location step.
 - * Properties for comparison: Size, Author, Modified, URL, Title, IsDocument, ContentClass, SiteName, Description, FileName, jcr:data, jcr:mimeType, jcr:created, jcr:lastModified.

13.2.7 How to Edit a Common Repository Connection

Common repository connections (IDE connections) are created and edited under the Resource Palette.

To edit a common repository connection:

1. Under the Resource Palette, right-click the repository connection you intend to edit and choose **Properties**, as shown in [Figure 13–9](#). The Edit Repository Connection dialog displays, as shown in [Figure 13–10](#).

Figure 13–9 Resource Palette - Properties

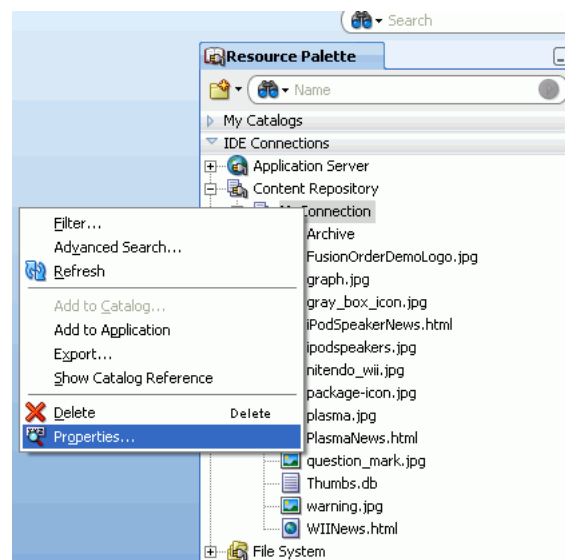
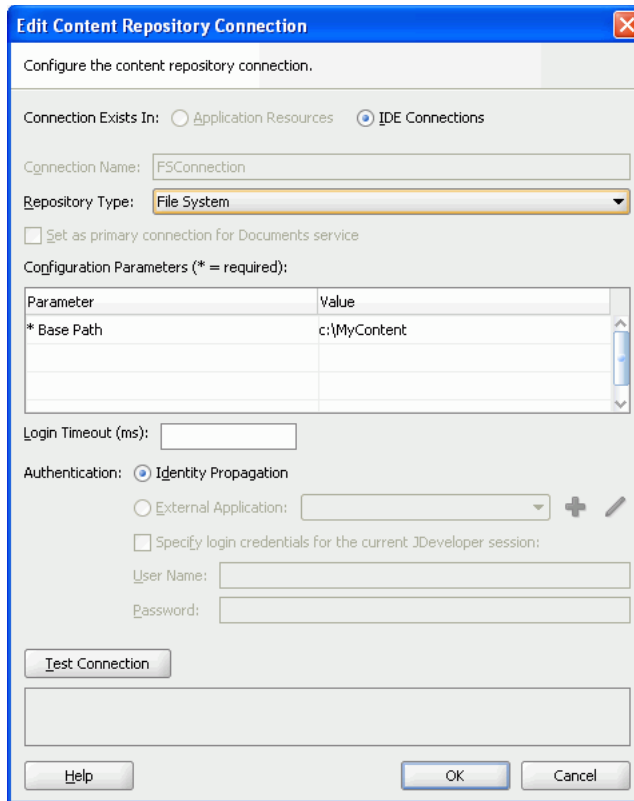

Figure 13–10 Edit Content Repository Connection

2. Change the appropriate parameters.
3. Test the connection and click **OK**.

13.2.8 How to Edit a WebCenter Application-Specific Content Repository Connection

Application-specific content repository connections exist under the Application Resources panel.

To edit a WebCenter application-specific content repository connection:

1. In the Application Resources panel, right-click the connection you intend to edit, and choose **Properties**, as shown in Figure 13–11. The Edit Content Repository Connection dialog displays, as shown in Figure 13–12.

Figure 13–11 Application Resources - Properties

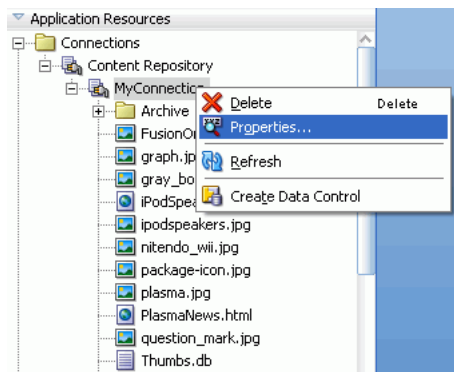

Figure 13–12 Edit Content Repository Connection

2. Change the appropriate parameters. Depending on the repository type, see the earlier sections that describe how to create repository connections. For example, for Oracle Content Server, see [Section 13.2.1, "How to Create a Content Repository Connection Based on the Oracle Content Server Adapter"](#).
3. Test the connection and click **OK**.

13.2.9 How to Use an Existing Repository Connection for a New WebCenter Application

You can use an existing repository connection for any WebCenter application, if you created it as a common repository under the Resource Palette.

To use an existing repository connection:

1. In Oracle JDeveloper, open the WebCenter application for which you intend to use an existing repository connection.
2. Go to the Resource Palette and select the repository connection that you intend to use for a new application, for example `MyConnection_2`, and drop it under the Application Resources panel of the new application, as shown in [Figure 13–13](#).

Tip: Alternatively, right-click the connection and choose **Add to Application**. The connection is displayed under the Application Resources panel.

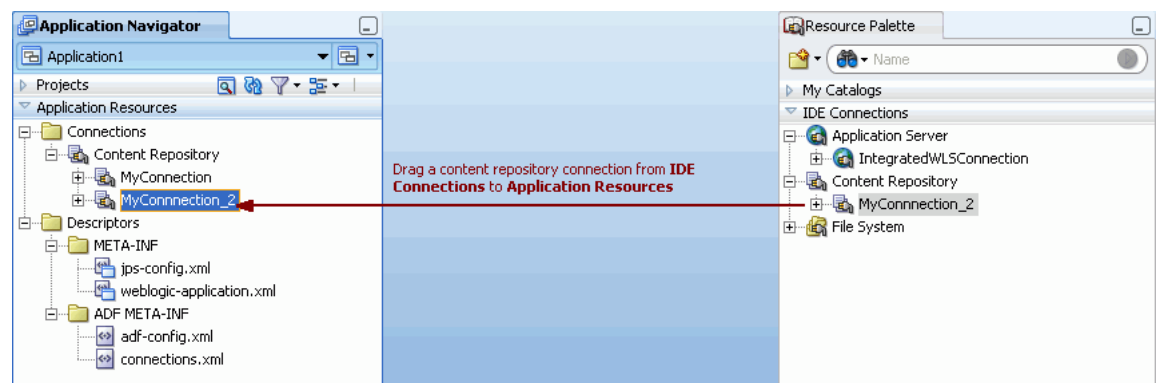
Figure 13–13 Dragging an Existing Common Repository Connection (IDE Connection) to an Application

You can now configure a data control for your new application from this repository connection, as described in [Section 13.5.1, "How to Configure a Content Repository Data Control"](#).

13.3 Adding Content to a JSF Page

You can display the folders and files from a connected content repository on a JSF page in a WebCenter application in several different ways, as shown in [Table 13–11](#):

Table 13–11 Adding Content to a JSF Page

Content Type	Content Display Selections
Content repository root folder	ADF Go Link, Documents service task flow (Document Manager, Document List View, or Recent Documents)
Subfolders	ADF Go Link, Documents service task flow (Document Manager, Document List View, Content Presenter)
Documents of various types (XML, PDF, JAVA, TXT, DOC, XLS, HTM)	ADF Go Link, ADF Inline Frame, Content Presenter task flow
Images (PNG, JPG, GIF)	ADF Go Link, ADF Image, ADF Inline Frame, Content Presenter task flow

For more information about adding content in one of the Documents service task flows (Document Manager, Document List View, Recent Documents, or Content Presenter), see [Section 14.2.3, "Adding Documents Service Task Flows at Design Time."](#)

When you add content in a Content Presenter task flow, you can select a template to display the content. The selected template may be one of the built-in templates provided with WebCenter, or a custom template that has been developed for your organization. To develop custom display templates, see [Section 13.4, "Creating Custom Templates for Displaying Content Using Content Presenter."](#)

13.4 Creating Custom Templates for Displaying Content Using Content Presenter

When you add content to a page using the Content Presenter task flow, you can select a template to display the content. For more information about display templates, refer to [Section 13.1.2, "Overview of Content Presenter Display Templates and the Templates Registry"](#).

If the out-of-the-box display templates (see [Table 14–4](#) and [Table 14–5](#)) do not meet your needs, you can define custom templates for the content that you want to display in your custom WebCenter application, or for selection by end users at runtime.

This section contains the following information:

- [Section 13.4.1, "How To Define Custom Display Templates"](#)
- [Section 13.4.2, "Performance Considerations for Custom Display Templates"](#)
- [Section 13.4.3, "What Happens at Runtime"](#)

13.4.1 How To Define Custom Display Templates

Depending on your needs, the approach you take to defining custom display templates will vary. Typically, you define display templates for specific single items of content, then define a multiple content item display template that includes calls to the single item display templates.

Note: Template definitions can include calls to other display templates in any of the following ways:

- A single content item display template can call another single content item display template.
 - A multiple content item display template can call a single content item display template (as shown in the examples below).
 - A multiple content item display template can call another multiple content item display template.
-
-

After defining custom display templates, you must register them specifically for Content Presenter in the `templates-registry.xml` file.

This section includes about defining and registering custom display templates:

- [Section 13.4.1.1, "EL Expressions for Content Item Nodes"](#)
- [Section 13.4.1.2, "Defining Single Content Item Display Templates"](#)
- [Section 13.4.1.3, "Defining Multiple Content Item Display Templates"](#)
- [Section 13.4.1.4, "Registering Templates in the Templates Registry"](#)
- [Section 13.4.1.5, "Importing Custom Display Templates for WebCenter Spaces Applications"](#)
- [Section 13.4.1.6, "Testing Custom Display Templates"](#)

13.4.1.1 EL Expressions for Content Item Nodes

This section provides descriptions of the EL expressions that you can use in your custom display template definitions to retrieve and display specific information about a content item node. Use the EL expressions described in the following tables as you define your custom display templates using the tags described in [Section 13.4.1.2, "Defining Single Content Item Display Templates"](#) and [Section 13.4.1.3, "Defining Multiple Content Item Display Templates"](#):

- [Table 13–12, "EL Expressions for a Content Item Node"](#)
- [Table 13–13, "EL Expressions for Content Item Node Properties"](#)
- [Table 13–14, "EL Expressions for Content Item Node Property Values"](#)
- [Table 13–15, "EL Expressions for Content Item Node or Property Icons"](#)
- [Table 13–16, "EL Expressions for Content Item Node URLs"](#)

Note: As you build your EL expressions, JDeveloper auto-suggests valid completions as you type.

Table 13–12 *EL Expressions for a Content Item Node*

EL Expression	Description
<code>{node.createdBy}</code>	Returns the user name of the node's creator.
<code>{node.createdDate}</code>	Returns the node's creation date.
<code>{node.hasParentNode}</code>	Returns <code>true</code> if the current node has a valid parent node ID, or a node that has no parent.

Table 13–12 (Cont.) EL Expressions for a Content Item Node

EL Expression	Description
<code>{node.icon}</code>	Returns the icon service defined in the current web application.
<code>{node.id}</code>	Returns the node's identifier.
<code>{node.isFolder}</code>	Returns <code>true</code> if this node is associated with a folder or container.
<code>{node.isInherited}</code>	Returns <code>true</code> if this node is inherited by another object class definition.
<code>{node.modifiedBy}</code>	Returns the user name of the node's last modifier.
<code>{node.modifiedDate}</code>	Returns the node's last modification date.
<code>{node.name}</code>	Returns the node's name.
<code>{node.parentId}</code>	Returns the parent node's identifier.
<code>{node.path}</code>	Returns the node's path.
<code>{node.primaryProperty}</code>	Returns the node's primary property, if available.
<code>{node.propertyMap}</code>	Creates and returns a map of wrapped property objects, keyed by property name. Properties can be accessed as <code>{node.propertyMap['myProp']}</code> or <code>{node.propertyMap.myProp}</code> .
<code>{node.url}</code>	Returns an instance of the node property URL service for the primary property of this node (if any). By default, resolves to <code>{node.url.renderUrl}</code> . This is a shortcut for <code>{node.primaryProperty.url}</code> .

Use the EL expression described in [Table 13–13](#) and [Table 13–14](#) to perform actions on content item node properties and property values. To determine the names of the properties defined for a given content type, refer to Step 4 of [Section 13.4.1.2, "Defining Single Content Item Display Templates."](#)

Table 13–13 EL Expressions for Content Item Node Properties

EL Expression	Description
<code>{node.propertyMap['myProp'] .asTextHtml}</code>	Returns this property as text or HTML if the type is text or HTML. If <code>isHTML</code> or <code>isPlainText</code> is <code>true</code> , the text or HTML is returned as a string.
<code>{node.propertyMap['myProp'] .hasValue}</code>	Returns <code>true</code> if a value is associated with this property.
<code>{node.propertyMap['myProp'] .icon}</code>	Returns the icon service defined in the current web application.
<code>{node.propertyMap['myProp'] .indexedName}</code>	Returns the indexed name of a multi-valued property. For example, if a multi-valued node property named <code>color</code> contains <code>blue</code> , <code>red</code> , <code>orange</code> , the indexed name of the <code>red</code> value is <code>color[1]</code> . The following EL expression references the <code>color orange</code> in this list: <code>{node.propertyMap['color[2]'] .value.stringValue}</code>
<code>{node.propertyMap['myProp'] .isAudio}</code>	Returns <code>true</code> if the property's mime type is <code>'audio/'</code> .
<code>{node.propertyMap['myProp'] .isBinary}</code>	Returns <code>true</code> if the current property is of type <code>Property.BINARY</code> .

Table 13–13 (Cont.) EL Expressions for Content Item Node Properties

EL Expression	Description
<code>#{node.propertyMap['myProp']}.isBoolean}</code>	Returns true if the current property is of type <code>Property.BOOLEAN</code> .
<code>#{node.propertyMap['myProp']}.isCalendar}</code>	Returns true if the current property is of type <code>Property.CALENDAR</code> .
<code>#{node.propertyMap['myProp']}.isDouble}</code>	Returns true if the current property is of type <code>Property.DOUBLE</code> .
<code>#{node.propertyMap['myProp']}.isExcel}</code>	Returns true if the property's mime type is 'application/vnd.ms-excel', 'application/excel', 'application/x-excel', or 'application/x-msexcel'.
<code>#{node.propertyMap['myProp']}.isGIF}</code>	Returns true if the property's mime type is 'image/gif'.
<code>#{node.propertyMap['myProp']}.isHTML}</code>	Returns true if the property's mime type is 'text/html'.
<code>#{node.propertyMap['myProp']}.isImage}</code>	Returns true if the property's mime type is 'image/'.
<code>#{node.propertyMap['myProp']}.isJPEG}</code>	Returns true if the property's mime type is 'image/jpeg'.
<code>#{node.propertyMap['myProp']}.isLink}</code>	Returns true if the current property is of type <code>Property.LINK</code> .
<code>#{node.propertyMap['myProp']}.isLong}</code>	Returns true if the current property is of type <code>Property.LONG</code> .
<code>#{node.propertyMap['myProp']}.isMSWord}</code>	Returns true if the property's mime type is 'application/vnd.ms-word' or 'application/msword'.
<code>#{node.propertyMap['myProp']}.isMultiValued}</code>	Returns true if this property is multi-valued.
<code>#{node.propertyMap['myProp']}.isNested}</code>	Returns true if the current property is of type <code>Property.NESTED</code> .
<code>#{node.propertyMap['myProp']}.isPDF}</code>	Returns true if the property's mime type is 'application/pdf'.
<code>#{node.propertyMap['myProp']}.isPlainText}</code>	Returns true if the property's mime type is 'text/plain'.
<code>#{node.propertyMap['myProp']}.isPNG}</code>	Returns true if the property's mime type is 'image/png'.
<code>#{node.propertyMap['myProp']}.isPowerPoint}</code>	Returns true if the property's mime type is 'application/vnd.ms-powerpoint', 'application/mspowerpoint', or 'application/x-mspowerpoint'.
<code>#{node.propertyMap['myProp']}.isPrimaryProperty}</code>	Returns true if this property is the primary property.
<code>#{node.propertyMap['myProp']}.isRequired}</code>	Returns true if this property is required/mandatory.
<code>#{node.propertyMap['myProp']}.isRestricted}</code>	Returns true if this property is restricted.
<code>#{node.propertyMap['myProp']}.isRichText}</code>	Returns true if the property's mime type is 'text/richtext'.

Table 13–13 (Cont.) EL Expressions for Content Item Node Properties

EL Expression	Description
<code>{node.propertyMap['myProp']}.isString}</code>	Returns true if the current property is of type <code>Property.STRING</code> .
<code>{node.propertyMap['myProp']}.isTextBased}</code>	Returns true if this property is text-based (<code>isHTML</code> , <code>isPlainText</code> , <code>isString</code> , <code>isCalendar</code> , <code>isBoolean</code> , <code>isDouble</code> , <code>isLong</code>).
<code>{node.propertyMap['myProp']}.isVideo}</code>	Returns true if the property's mime type is 'video/'.
<code>{node.propertyMap['myProp']}.isXML}</code>	Returns true if the property's mime type is 'text/xml'.
<code>{node.propertyMap['myProp']}.isZip}</code>	Returns true if the property's mime type is 'application/zip'.
<code>{node.propertyMap['myRefNode'].linkAsNode}</code>	Returns the <code>myRefNode</code> property as a node, where <code>myRefNode</code> is a link property type. Properties can be referenced in EL expressions. Example: <code>{node.propertyMap['myRefNode'].linkAsNode.primaryProperty.url.renderUrl}</code>
<code>{node.propertyMap['myProp'].name}</code>	Returns the property's name.
<code>{node.propertyMap['myProp'].nestedProperty}</code>	Retrieves nested properties for this single-valued property, and returns a list of properties.
<code>{node.propertyMap['myProp'].type}</code>	Returns the data type of this property value. For example: <code>String</code> , <code>Integer</code> , <code>Long</code> , and so on.
<code>{node.propertyMap['myProp'].url}</code>	Returns a URL service for this property.
<code>{node.propertyMap['myProp'].value}</code>	Returns the value service for this property.

Table 13–14 EL Expressions for Content Item Node Property Values

EL Expression	Description
<code>{node.propertyMap['myProp'].value.binaryValue}</code>	Returns custom attributes for a binary property type or attachment. Attributes available on <code>binaryValue</code> are: <ul style="list-style-type: none"> <code>contentType</code> – Returns the mime type of the binary content (for example, <code>text</code> or <code>html</code>). <code>name</code> – Returns the filename of the binary content (for example, <code>index.html</code>). <code>size</code> – Returns the size of the binary content, or <code>-1</code> if the size is unavailable.
<code>{node.propertyMap['myProp'].value.booleanValue}</code>	Returns the value of this property as <code>java.lang.Boolean</code> .
<code>{node.propertyMap['myProp'].value.calendarValue}</code>	Returns the value of this property as <code>java.util.Calendar</code> .
<code>{node.propertyMap['myProp'].value.doubleValue}</code>	Returns the value of this property as <code>java.lang.Double</code> .
<code>{node.propertyMap['myProp'].value.longValue}</code>	Returns the value of this property as <code>java.lang.Long</code> .

Table 13–14 (Cont.) EL Expressions for Content Item Node Property Values

EL Expression	Description
<code>{node.propertyMap['myProp']}.value.orderedPosition}</code>	Returns the "index" of the property when the property is multi-valued. Example: <code>{node.propertyMap['address[0]'].value.orderedPosition},</code>
<code>{node.propertyMap['myProp']}.value.stringValue}</code>	Returns the value of this property as <code>java.lang.String</code> . Example: <code>{node.propertyMap['firstName'].value.stringValue}</code>

Table 13–15 EL Expressions for Content Item Node or Property Icons

EL Expression	Description
<code>{node.icon.largeIcon}</code> <code>{node.propertyMap['myDoc'].icon.largeIcon}</code>	Returns a URL to an image resource for a large icon. Example: <code><af:image source="{node.propertyMap['projectFolder'].largeIcon}" /></code>
<code>{node.icon.smallIcon}</code> <code>{node.propertyMap['myDoc'].icon.smallIcon}</code>	Returns a URL to an image resource for a small icon. Example: <code><af:image source="{node.icon.smallIcon}" /></code>

Table 13–16 EL Expressions for Content Item Node URLs

EL Expression	Description
<code>{node.url.downloadUrl}</code>	Creates a URL to the binary content. Forces a download, and the underlying operating system renders the content based on the content type. Example: <code><af:goLink destination="{node.url.downloadUrl}" targetFrame="_blank" /></code>
<code>{node.url.renderUrl}</code>	Creates a URL to the binary content. Allows the browser to render the content based on the content type. By default, <code>{node.url}</code> resolves to <code>{node.url.renderUrl}</code> . Example: <code><af:goLink destination="{node.url.renderUrl}" targetFrame="_blank" /></code>

13.4.1.2 Defining Single Content Item Display Templates

Examples of single content items for which you may want to create custom display templates are:

- Individual items to display with a specific look and feel on a page.

- Different views of a specific type of item (such as short and detailed view of an article).
- Different versions of a similar item (such as Press Releases that may be formatted differently for different groups, using a different set of properties).

The definition of a single content item display template uses the JSP tags listed in [Table 13–17](#).

Table 13–17 Content Display Template Tags for Single Content Items

JSP Tag	Description	Example
<code>contentTemplateDef</code>	<p>Required. Defines a single content item template.</p> <p>Attributes:</p> <p><code>var</code> - Specifies the content node that will be rendered by this display template. In the template definition code, you can use the EL expressions described in Section 13.4.1.1, "EL Expressions for Content Item Nodes" to retrieve required information about the node.</p>	<pre><dt:contentTemplateDef var="node"> <af:outputText value="#{node.name}" /> </dt:contentTemplateDef></pre>
<code>renderProperty</code>	<p>Optional. Retrieves and renders the string value(s) of the specified node property inline.</p> <p>Attributes:</p> <p><code>id</code> - Identifies this component. This value must be unique within the closest parent component that is a naming container.</p> <p><code>name</code> - Specifies the name of the property to get. If this is a system property (<code>cm_createdBy</code>, <code>cm_createdDate</code>, <code>cm_modifiedDate</code>, and <code>cm_path</code>) then the value on the node will be used. If not specified, then the <code>primaryProperty</code> will be used if defined.</p> <p><code>node</code> - Specifies the node to use. This value can either be a bound attribute to a managed bean, or a request attribute variable.</p> <p><code>blockSize</code> - Specifies the size of the blocks in bytes, to read the bytes of a binary property. Default is 2048 bytes.</p> <p><code>startIndex</code> - Specifies the index (from 0) in the document's bytes at which to start printing. Defaults to 0.</p> <p><code>endIndex</code> - Specifies the index (from 0) in the document's bytes at which to stop printing. Defaults to value of <code>blockSize</code>.</p> <p><code>rendered</code> - Specifies whether or not this component should be rendered (during Render Response Phase), or processed on any subsequent form submit. The default value is <code>true</code>.</p>	<pre><!-- Handling of text-based primary properties (HTML, text, etc.). --> <dt:contentTemplateDef var="node"> <cmf:renderProperty id="rp1" name="#{node.primaryProperty.name}" node="#{node}" /> </dt:contentTemplateDef></pre>

Table 13–17 (Cont.) Content Display Template Tags for Single Content Items

JSP Tag	Description	Example
contentTemplate	<p>Optional. Nested under contentTemplateDef.</p> <p>Calls another single item template.</p> <p>Attributes:</p> <p>node - Required. Specifies the content repository node that should be displayed.</p> <p>nodesHint - Optional. When the display template is called in an iterating component, allows the pre-inclusion of all possible templates. This attribute is not needed when contentTemplate is used inside a contentTemplateDef tag.</p> <p>view - Optional. Specifies the target view name in templates-registry.xml.</p> <p>id - Optional. Specifies the JSF component ID.</p> <p>rendered - Optional. Specifies whether the component should be rendered.</p>	<pre><dt:contentTemplateDef var="node"> <af:outputText value="{node.name}" > <dt:contentTemplate node="{node}" view="templates.pressrelease.item" /> </af:outputText> </dt:contentTemplateDef></pre>

To define a display template for a single content item:

1. In JDeveloper, create a JSFF file:
 - a. From the **File** menu, choose **New**.
 - b. In the New Gallery dialog, expand **Web Tier**, select **JSF**, then **JSF Page Fragment**.
 - c. Click **OK**.
 - d. In the Create New JSP Page Fragment dialog, enter a name for the display template file, and save the file in the appropriate directory:
 - If you are developing a display template for a WebCenter Spaces application, the JSFF file must be in the following directory under your project's ViewController/Web Content directory:

```
/oracle/webcenter/content/templates/custom
```

 (On the file system, this path is: `yourprojectdir/ViewController/public_html/oracle/webcenter/content/templates/custom`).
 - If you are developing a display template for a custom WebCenter application, or to be added to WebCenter Spaces through a shared library (as described in the white paper "Extending WebCenter Spaces" available on the Oracle Technology Network), save your JSFF file in any directory structure under your project's ViewController/Web Content directory.
2. Select **View**, then **Component Palette** to open the Component Palette.
3. From the dropdown list at the top of the Component Palette (Figure 13–14):

- Select **WebCenter Content Display Templates** for a list of display template tags.
- Select **WebCenter Content Management Faces** for the `renderProperty` tag.

Figure 13–14 Content Display Template Tags in Component Palette

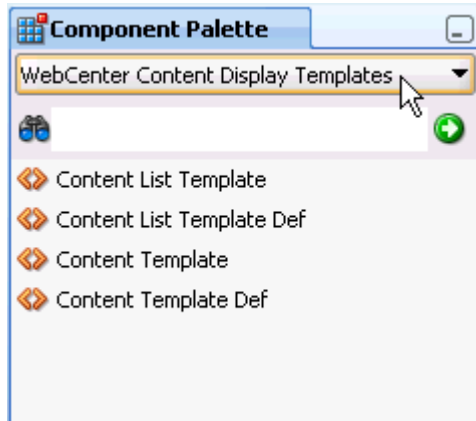

4. In Source view, drag and drop the required display template tags from the Component Palette onto the page to define your template. Refer to [Table 13–17](#) for information about each tag and required parameter values.

As described in [Section 13.1.2, "Overview of Content Presenter Display Templates and the Templates Registry"](#), a display template defines how a content repository item should render on a page. Each content item is associated with a specific *content type* defined in the Oracle Content Server repository. A content type defines the properties of the content item, and is identified in the templates registry file when you register the template (see [Table 13–19](#)).

As a custom display template developer, you will need to know the names of the properties defined for the associated content type so that you can define how to display the selected content item(s) on the page. One way to determine the properties for the existing content types defined in Oracle Content Server is to use the Content Presenter Configuration dialog in WebCenter Spaces. Refer to the section "Displaying Content Using the Content Presenter Task Flow" in *Oracle Fusion Middleware User's Guide for Oracle WebCenter* to open the Content Presenter Configuration dialog:

- a. On the **Content** page of the Content Presenter Configuration dialog, select **Results of a Query** to view a list of content types.
- b. Select the **Content Type** for the content item that you wish to display.
- c. From the **Add Fields** list, select **Filters** to add the **Additional Query Filters** section to the **Content** page, then click **Add** to list all the properties that are defined for the selected content type ([Figure 13–15](#)).

Figure 13–15 Identifying Content Type Properties

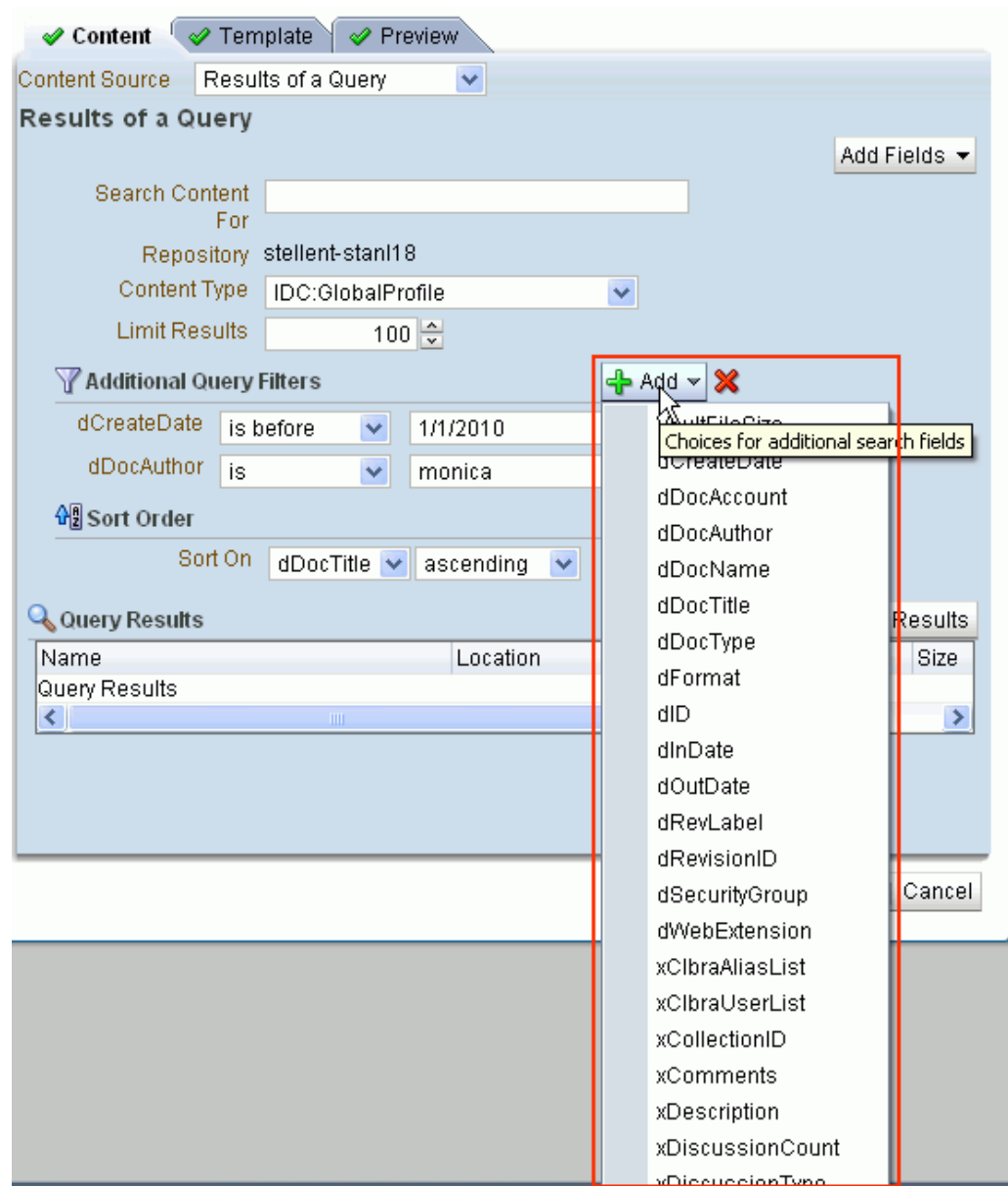

Note: When referencing the content type properties, you must include the leading letter `d` or `x` as shown to reference the internal Oracle Content Server property name. The prefix `d` identifies a system property, and the prefix `x` identifies a user property.

Example 13–1 and Example 13–2 show sample single content item display template definitions.

Example 13–1 Sample display template definition for the structure of Press Releases generated by the Marketing Department (mkt-dept-press-release-list-item.jsff)

This template handles a Press Release that uses a property named `dDocName` to describe the heading of the Press Release document, and `xDestinationUrl` to describe the location of the document.

```

<?xml version = '1.0'?>
<jsp:root xmlns:jsp="http://java.sun.com/JSP/Page"
          version="2.1"
          xmlns:af="http://xmlns.oracle.com/adf/faces/rich"
          xmlns:dt="http://xmlns.oracle.com/webcenter/content/templates">
  <dt:contentTemplateDef var="node">
    <af:goImageLink text="{node.propertyMap['dDocName'].value}"
                    id="gill"
                    icon="{node.icon.smallIcon}"
                    destination="{node.propertyMap['xDestinationUrl'].value}"
                    targetFrame="_blank">
    </af:goImageLink>
  </dt:contentTemplateDef>
</jsp:root>

```

Example 13–2 Sample display template definition for the structure of Press Releases generated by the Product Management department (prod-mgmt-press-release-list-item.jsff)

This template handles a Press Release that uses a property named `dDocTitle` to describe the heading of the Press Release document, and `xLinkUrl` to describe the location of the document.

```

<?xml version = '1.0'?>
<jsp:root xmlns:jsp="http://java.sun.com/JSP/Page"
          version="2.1"
          xmlns:af="http://xmlns.oracle.com/adf/faces/rich"
          xmlns:dt="http://xmlns.oracle.com/webcenter/content/templates">
  <dt:contentTemplateDef var="node">
    <af:goImageLink text="{node.propertyMap['dDocTitle'].value}"
                    id="gill"
                    icon="{node.icon.smallIcon}"
                    destination="{node.propertyMap['xLinkUrl'].value}"
                    targetFrame="_blank">
    </af:goImageLink>
  </dt:contentTemplateDef>
</jsp:root>

```

13.4.1.3 Defining Multiple Content Item Display Templates

Examples of multiple content items for which you may want to create custom display templates are:

- A group of similar items that you want to display on a page, such as a list of books or an employee directory of pictures.
- Query results, such as all documents modified in the last week.

The definition of a multiple content item display template uses the JSP tags listed in [Table 13–18](#).

Table 13–18 Content Display Template Tags for Multiple Content Items

JSP Tag	Description	Example
<code>contentListTemplateDef</code>	<p>Required. Defines the multiple content item template.</p> <p>Attributes:</p> <p><code>var</code> - Specifies the content node that will be rendered by this display template. In the template definition code, you can use the EL expressions described in Section 13.4.1.1, "EL Expressions for Content Item Nodes" to retrieve required information about the node.</p>	<pre><dt:contentListTemplateDef var="nodes"> <af:iterator value="#{nodes}" var="node"> <af:outputText value="#{node.name}" /> </af:iterator> </dt:contentListTemplateDef></pre>
<code>contentListTemplate</code>	<p>Optional. Nested under <code>contentListTemplateDef</code>.</p> <p>Calls another multiple item template.</p> <p>Attributes:</p> <p><code>nodes</code> - Required. Provides the list of VCR nodes that should be displayed</p> <p><code>category</code> - Required. Specifies the target template category in <code>templates-registry.xml</code>.</p> <p><code>view</code> - Required. Specifies the target view name in <code>templates-registry.xml</code>.</p> <p><code>id</code> - Optional. Specifies the JSF component ID.</p> <p><code>rendered</code> - Optional. Specifies whether the component should be rendered.</p>	<pre><dt:contentListTemplateDef var="nodes"> <!-- Reuse the default bulleted list view, but indent it with a <blockquote> --> <f:verbatim> <blockquote> </f:verbatim> <dt:contentListTemplate nodes="#{nodes}" category="oracle.webcenter.content. templates.default.category" view="oracle.webcenter.content. templates.default.list.bulleted"/> <f:verbatim> </blockquote> </f:verbatim> </dt:contentListTemplateDef></pre>

Table 13–18 (Cont.) Content Display Template Tags for Multiple Content Items

JSP Tag	Description	Example
contentTemplate	<p>Optional. Nested under contentListTemplateDef. Calls a single item template.</p> <p>Attributes:</p> <p>node - Required. Specifies the content repository node that should be displayed.</p> <p>nodesHint - Optional. When the display template is called in an iterating component, allows the pre-inclusion of all possible templates. This attribute is usually required when contentTemplate is used inside a contentListTemplateDef tag.</p> <p>view - Optional. Specifies the target view name in templates-registry.xml.</p> <p>id - Optional. Specifies the JSF component ID.</p> <p>rendered - Optional. Specifies whether the component should be rendered.</p>	<pre><dt:contentListTemplateDef var="nodes"> <af:iterator rows="0" var="node" varStatus="iterator" value="#{nodes}"> <dt:contentTemplate node="#{node}" view="templates.pressrelease.listitem" nodesHint="#{nodes}" /> </af:iterator> </dt:contentListTemplateDef></pre>

To define a display template for multiple content items:

1. In JDeveloper, create a JSFF file and open the Component Palette, as described in Step 1 through Step 3 in [Section 13.4.1.2, "Defining Single Content Item Display Templates"](#).
2. In Source view, drag and drop the required display template tags from the Component Palette onto the page. Refer to [Table 13–18](#) for information about each tag and required parameter values.

[Example 13–3](#) shows a sample multiple content item display template definition.

Example 13–3 Sample display template definition for the display of multiple Press Releases (press-release-list-view.jsff)

This template definition iterates over the data items selected for display, and processes them according to the referenced view (view="mycorp.content.templates.pressrelease.listitem"), which is registered in templates-registry.xml.

```
<?xml version = '1.0'?>
<jsp:root xmlns:jsp="http://java.sun.com/JSP/Page" version="2.1"
  xmlns:af="http://xmlns.oracle.com/adf/faces/rich"
  xmlns:dt="http://xmlns.oracle.com/webcenter/content/templates"
  <dt:contentListTemplateDef var="nodes">
    <af:panelGroupLayout layout="scroll" id="nodeListPanel" valign="middle">
      <af:iterator rows="0" var="node" varStatus="iterator" value="#{nodes}">
        <dt:contentTemplate node="#{node}"
          view="mycorp.content.templates.pressrelease.listitem"
```

```

        nodesHint="#{nodes}"/>
    </af:iterator>
</af:panelGroupLayout>
</dt:contentListTemplateDef>
</jsp:root>

```

13.4.1.4 Registering Templates in the Templates Registry

All display templates must be registered in the Content Presenter templates registry file, `templates-registry.xml`.

- For custom WebCenter application, the templates registry file is located in `YourAppDir/mds/oracle/webcenter/content/templates/registry/`.
- For WebCenter Spaces applications, you must export the templates registry file from MDS to your file system before you can edit it, and then import the modified registry back into MDS.

The `templates-registry.xml` file includes two display template sections:

- The `<content-templates>` section contains the display template definitions for single content items. See [Table 13–19](#).
- The `<content-list-templates>` section contains the display template definitions for multiple content items. See [Table 13–20](#).

Table 13–19 *Templates Registry Tags for Single Content Item Display Templates*

JSP Tag	Description
<code>content-templates</code>	Defines the section for display templates for single content items.
<code>content-repository</code>	Nested under <code>content-templates</code> tag. Attributes: name - Specifies the name of specific content repository where content resides, or * to browse all connected content repositories.
<code>content-type</code>	Nested under <code>content-repository</code> tag. Defines the single content item templates that will display on the Template page in the Content Presenter Configuration dialog, dependent on the selected content item(s). Attributes: defaultView - Identifies the view to display if user does not select any template. name - Specifies the name of the content type defined in Oracle Content Server with which this template can be used (the display template defines how to handle the properties of the content type). Use * to allow the template to be used for any content type. This value is shown in the Content Presenter Configuration dialog in the Content Type list when the selection of content items is based on Results of a Query . Refer to the section "Displaying Content Using the Content Presenter Task Flow" in <i>Oracle Fusion Middleware User's Guide for Oracle WebCenter</i> for the steps to use Results of a Query to select content items to display in a Content Presenter task flow.

Table 13–19 (Cont.) Templates Registry Tags for Single Content Item Display Templates

JSP Tag	Description
view	<p>Nested under <code>content-type</code> tag.</p> <p>Defines one or more sets of names, descriptions, and JSFF files for single content item templates that display on the Template page in the Content Presenter Configuration dialog.</p> <p>Attributes:</p> <p><code>id</code> - Specifies the identifier that is called from a JSFF template definition file to be used when the name is selected by an end user in the Content Presenter Configuration dialog. This value must be unique among all others in this templates registry file.</p>
name	<p>Nested under <code>view</code> tag.</p> <p>Specifies the text string for an item in the Template View list in the Content Presenter Configuration dialog.</p>
description	<p>Nested under <code>view</code> tag.</p> <p>Specifies the description in the Template View list in the Content Presenter Configuration dialog when the end user selects the name (and hint text when the cursor is positioned on the item).</p>
template-def	<p>Nested under <code>view</code> tag.</p> <p>Specifies the JSFF file that defines the template to display the content item, and processes the content according to the referenced view.</p>

Table 13–20 Templates Registry Tags for Multiple Content Item Display Templates

JSP Tag	Description
content-list-templates	<p>Defines the section for display templates for multiple content items.</p>
content-repository	<p>Nested under <code>content-list-templates</code> tag.</p> <p>Attributes:</p> <p><code>name</code> - Specifies the name of specific content repository where content resides, or * to browse all connected content repositories.</p>
category	<p>Nested under <code>content-repository</code> tag.</p> <p>Defines name/description pairs for the multiple content item templates that display on the Template page in the Content Presenter Configuration dialog.</p> <p>Attributes:</p> <p><code>defaultView</code> - Identifies the view to display if the end user does not select any template.</p> <p><code>id</code> - Specifies a unique identifier to distinguish this category from all others in this templates registry file (for example, <code>com.my.company.unique.category</code>).</p>
name	<p>Nested under <code>category</code> tag.</p> <p>Specifies the text string for an item in the Template Category list in the Content Presenter Configuration dialog.</p>
description	<p>Nested under <code>category</code> tag.</p> <p>Specifies the description in the Template Category list in the Content Presenter Configuration dialog when the end user selects the name. This description also provides the hint text when the cursor is positioned on the item.</p>

Table 13–20 (Cont.) Templates Registry Tags for Multiple Content Item Display Templates

JSP Tag	Description
view	<p>Nested under <code>category</code> tag.</p> <p>Defines one or more sets of names, descriptions, and JSFF files for multiple content item templates associated with the selected <code>category</code> that display on the Template page in the Content Presenter Configuration dialog.</p> <p>Attributes:</p> <p><code>id</code> - Specifies the identifier that is called from a JSFF template definition file to be used when the name is selected by an end user in the Content Presenter Configuration dialog. Different <code><content-type></code> elements can have views with the same <code>id</code> value if the <code><content-type></code> elements have unique <code>name</code> attributes. When a view of a non-unique <code>id</code> is requested, the content type will be used to determine which view (therefore which JSFF file) will be used. See Example 13–5 to see how the same view <code>id</code> maps to two different content types and JSFF template definition files.</p>
name	<p>Nested under <code>view</code> tag.</p> <p>Specifies the text string for an item in the Template View list in the Content Presenter Configuration dialog.</p>
description	<p>Nested under <code>view</code> tag.</p> <p>Specifies the description beneath the Template View list when the end user selects the name (and hint text when the cursor is positioned on the item).</p>
template-def	<p>Nested under <code>view</code> tag.</p> <p>Specifies the JSFF file that defines the template to display the content item, and processes the content according to the referenced view.</p>

To register your custom display templates in `templates-registry.xml`:

1. Open `templates-registry.xml` in an editor.

- If you are creating a display template for a WebCenter Spaces application, export the latest registry file using the `exportMetadata` command. For example:

```
exportMetadata('webcenter', 'WLS_
Spaces', '/myapps/dir/mds', '/oracle/**/templates-registry.xml')
```

Note: For detailed syntax and examples, see "exportMetadata" in Oracle Fusion Middleware WebLogic Scripting Tool Command Reference.

- For custom WebCenter applications, you can easily add the registry file to your project by adding a Content Presenter task flow onto a page of the project. This action forces the registry file to be added to your project, and you can then delete the page or the Content Presenter task flow.
2. (Recommended) Save a backup copy of the registry file prior to making edits to it.
 3. Edit the registry file to add your content display templates:
 - In the `<content-templates>` section, register the display template(s) that are defined for a single content item. Refer to [Table 13–19](#) for information about tags and attributes.
 - In the `<content-list-templates>` section, register the display template(s) for displaying multiple content items, which may call the single item definitions. Refer to [Table 13–20](#) for information about tags and attributes.

If your application integrates the Documents service (see [Chapter 14, "Integrating the Documents Service"](#)), the information you specify here is reflected in the Content Presenter Configuration dialog at runtime, as described in [Table 13–19](#) and [Table 13–20](#).

Note: Content Presenter defines its own resource bundle for the out-of-the-box display templates. For custom display templates, you can specify a resource bundle at the top of the registry file to use your own `bundleKey` attributes to achieve localization of your custom display template names and descriptions. You can also remove the `bundleKey` attribute from any custom display template registry entry to reduce the amount of logging.

[Example 13–4](#) and [Example 13–5](#) show a sample registry file definition. [Example 13–5](#) shows a scenario where you want to create a list of Press Releases, but there are two different kinds of Press Releases defined in your content repository, each one using different property names for the short title and long body. You can create two custom display templates with similar formatting, then create a custom multiple item Press Release listing template to choose the correct single item template for each of the two kinds of Press Releases based on their content type.

Example 13–4 High-level structure of the templates registry file

```
<display-templates
xmlns="http://xmlns.oracle.com/webcenter/content/templates/registry">
  <content-templates>
    ...single content item definitions
  </content-templates>
  <content-list-templates>
    ...multiple content item definitions
  </content-list-templates>
</display-templates>
```

Example 13–5 Detailed structure of the templates registry file

```
<display-templates
xmlns="http://xmlns.oracle.com/webcenter/content/templates/registry">
  <!-- register templates for single content items -->
  <content-templates>
    <content-repository name="mkt15">
      <content-type
        defaultView="mycorp.content.templates.pressrelease.listitem"
        name="IDC:MktgPressRelease">
        <view id="mycorp.content.templates.pressrelease.listitem">
          <name>
            Marketing Press Releases
          </name>
          <description>
            This is a view of Marketing Department Press Releases
          </description>
          <template-def>
            /oracle/webcenter/content/templates/custom/
            mkt-dept-press-release-list-item.jsff
          </template-def>
        </view>
      </content-type>
```

```

<content-type
  defaultView="mycorp.content.templates.pressrelease.listitem"
  name="IDC:ProdMgmtPressRelease">
  <view id="mycorp.content.templates.pressrelease.listitem">
    <name>
      Product Management Press Releases
    </name>
    <description>
      This is a view of Product Management Press Releases
    </description>
    <template-def>
      /oracle/webcenter/content/templates/custom/
      prod-mgmt-press-release-list-item.jsff
    </template-def>
  </view>
</content-type>
</content-repository>
</content-templates>

<!-- register templates for multiple content items -->
<content-list-templates>
  <category defaultView="mycorp.content.templates.pressrelease.listing"
    id="mycorp.content.category">
    <name>
      MyCorp Templates
    </name>
    <description>
      MyCorp custom templates that display multiple content items.
    </description>

    <view id="mycorp.content.templates.pressrelease.listing">
      <name>
        Company Press Release List
      </name>
      <description>
        List view for MyCorp's Press Releases.
      </description>
      <template-def>
        /oracle/webcenter/content/templates/custom/
        press-release-list-view.jsff
      </template-def>
    </view>

    <view id=" mycorp.content.templates.pressrelease.table">
      <name>
        Company Press Release Table
      </name>
      <description>
        Items display in a sortable table which includes the document name,
        date created, and date modified.
      </description>
      <template-def>
        /oracle/webcenter/content/templates/custom/
        press-release-tabular-view.jsff
      </template-def>
    </view>

  </category>
</content-list-templates>

```

13.4.1.5 Importing Custom Display Templates for WebCenter Spaces Applications

If you are creating display templates for a WebCenter Spaces application, import the JSFF files you have created and the revised templates registry file into MDS using the `importMetadata` command. For example:

```
importMetadata('webcenter','WLS_Spaces','/myapps/dir/ViewController/public_
html','/oracle/webcenter/content/templates/custom/*.jsff')
```

```
importMetadata('webcenter','WLS_Spaces','/path_to_app_
dir/mds','/oracle/**/templates-registry.xml')
```

Note: For detailed syntax and examples, see "importMetadata" in *Oracle Fusion Middleware WebLogic Scripting Tool Command Reference*.

This process assumes that the template development environment is running within the same environment as the running WebCenter Spaces environment. The `importMetadata` and `exportMetadata` tasks are designed to import and export to the local WebCenter Spaces file system, even if the commands are executed from a remote WebLogic Scripting Tool (WLST) client. If remote template development is desired, it is the responsibility of a WebCenter Spaces administrator to import and export templates and the registry to the WebCenter Spaces file system and manually transition the templates to and from template developers.

13.4.1.6 Testing Custom Display Templates

Prior to integrating with a running production application, test your new display templates and changes to the templates registry file in a local custom application and a staged WebCenter Spaces application. See [Section 14.2.3, "Adding Documents Service Task Flows at Design Time"](#) and [Section 14.2.4.1, "Content Presenter Task Flow Parameters and Out-of-the-Box Display Templates"](#).

13.4.2 Performance Considerations for Custom Display Templates

When content nodes are retrieved for display in a Content Presenter display template, most content item node property values are retrieved immediately along with the node, but some are loaded later only if needed. Other than the performance difference, the selective loading of node property values is transparent to the user or developer.

As a custom display template developer, you can optimize performance of your template if you are aware when different property values are loaded. For example, a typical list display template will render faster if you refer only to properties that are immediately loaded when the node is first retrieved and avoid properties that are loaded later when needed.

A secondary consideration is dependent on how the node is retrieved: through search versus fetched by parent ID. A property that may be loaded immediately on node retrieval for searches (such as "Results of a Query") may be loaded later for other retrieval methods (such as "Contents Under a Folder"). [Table 13-21](#) shows whether or not node properties are loaded immediately upon node retrieval, by retrieval mechanism.

For information about the node properties listed in [Table 13-21](#), see *Idoc Script Reference Guide*, available at http://download.oracle.com/docs/cd/E10316_01/owc.htm.

Table 13–21 Loading of Node Properties By Node Retrieval Mechanism

OCS Global Profile Properties	Loaded When Node Is First Retrieved?		
	GET BY PARENT ID ("Contents Under a Folder")	SEARCH ("Results of a Query")	GET BY UUID ("Single Content Item" and "List of Items")
VaultFileSize	N	Y	Y
dCheckoutUser	Y	N	Y
dCreateDate	Y	Y	Y
dDocAccount	Y	Y	Y
dDocAuthor	Y	Y	Y
dDocName	Y	Y	Y
dDocTitle	Y	Y	Y
dDocType	Y	Y	Y
dFormat	Y	Y	Y
dID	Y	Y	Y
dInDate	Y	Y	Y
dIsCheckedOut	Y	N	Y
dOutDate	Y	Y	Y
dReleaseDate	Y	N	Y
dReleaseState	Y	N	Y
dRevClassID	Y	N	Y
dRevLabel	Y	Y	Y
dRevRank	Y	N	Y
dRevisionID	Y	Y	Y
dSecurityGroup	Y	Y	Y
dStatus	Y	N	Y
dWebExtension	Y	Y	Y
dWorkflowState	N	N	Y
idcPrimaryFile	Y	Y	Y
idcRenditions	N	N	Y
xCollectionID	Y	Y	Y
xComments	Y	Y	Y
xForceFolderSecurity	Y	Y	Y
xHidden	Y	Y	Y
xInhibitUpdate	Y	Y	Y
xReadOnly	Y	Y	Y

13.4.3 What Happens at Runtime

After you have defined and registered custom display templates, you can add a Content Presenter task flow to a page in your application, specifying the content and

display template in the Content Presenter task flow parameters (see [Section 14.2.3, "Adding Documents Service Task Flows at Design Time"](#) and [Section 14.2.4.1, "Content Presenter Task Flow Parameters and Out-of-the-Box Display Templates"](#)).

If you integrate the Documents Service in your application (see [Chapter 14, "Integrating the Documents Service"](#)), end users of your application can select content and your custom display templates in the Content Presenter Configuration dialog to include content on editable pages of the application, as described in "Displaying Content Using the Content Presenter Task Flow" in *Oracle Fusion Middleware User's Guide for Oracle WebCenter*. To understand how Content Presenter identifies which display templates to expose in the Content Presenter Configuration dialog, see [Section 13.4.3.1, "Identifying Display Templates for Selected Content Items."](#)

13.4.3.1 Identifying Display Templates for Selected Content Items

At runtime, after a user selects content in the Content Presenter Configuration dialog, Content Presenter checks the templates registry to identify the display templates that are suitable for the selected content item(s), then exposes the list of valid templates on the Template page in the Content Presenter Configuration dialog for the user to select.

For *single content item* templates, Content Presenter generates a list of valid templates using the following precedence order:

1. Check the templates registry for template definitions matching the content item's content repository and content type.
2. Add template definitions matching the default content repository (*) and specified content type.
3. Add template definitions matching inherited content types.
4. Add template definitions matching the default content repository (*) and default content type (*).

For *multiple content item* templates, Content Presenter generates a list of valid templates using the following precedence order:

1. Check the templates registry for template definitions associated with the selected template category.
2. Add template definitions associated with the default category (*).

For example, if the user selects multiple content items (such as the children of a folder, or the results of a search), the Content Presenter Configuration dialog shows a list of categories and the list of templates associated with that category and the default category, based on the repository of the content items.

Note: When a user selects a template in the Content Presenter Configuration dialog, that template is used to display the selected content item(s) in the running application. If that template is later deleted from the templates registry for any reason, Content Presenter will automatically select a "closest match" template to display the content item(s) using the precedence order above.

As an illustration of the flexibility of Content Presenter, [Example 13-5](#) shows a templates registry file with two template definitions with the same view id (`mycorp.content.templates.pressrelease.listitem`). One view specifies a template definition file defined for Marketing Press Releases (`mkt-dept-press-release-list-item.jsff`), the other view specifies a

template definition file defined for Product Management Press Releases (`prod-mgmt-press-release-list-item.jsff`). To determine which template definition file to use, Content Presenter checks the name attribute of the parent `<content-type>` tag, mapping this value to the content type of the current content item. If it matches, Content Presenter displays that template for selection in the Content Presenter Configuration dialog; if it does not match, Content Presenter moves on to the second view with the same `view id`. Again, if the name attribute of that view's parent `<content-type>` tag matches the content type of the current content item, Content Presenter displays that template for selection in the Content Presenter Configuration dialog. If no match is found, then the checks continue as defined by the precedence order to build a list of valid templates.w

13.5 Configuring Content Data Controls for JCR Adapters

This section describes how to create a content data control based on a content repository connection:

- [Section 13.5.1, "How to Configure a Content Repository Data Control"](#)
- [Section 13.5.2, "What Happens When You Configure a Content Repository Data Control"](#)
- [Section 13.5.3, "How to Edit a Content Repository Data Control"](#)

13.5.1 How to Configure a Content Repository Data Control

The procedure to create content repository data controls is the same irrespective of the types of the connections that you use to create data controls. If you have not created a connection to your content repository, then see [Section 13.2, "Configuring Content Repository Connections"](#). In this section, a content data control is created using an Oracle Content Server-based connection.

To create a content data control using an existing content repository connection:

1. In the Application Navigator, select the **Model** project, in which the project entries for the new data control should be created.

You must do this to ensure that the data control definition is separate from the data control usage. When you select the **Model** project, data control definition files are created in its sub folder, **Application Sources** and not in the **ViewController** project in which the user interface is created.

2. In the Application Resources panel, expand the **Connections** folder in which you created the repository connection.
3. Drag the repository connection that you intend to use for the new data control and drop it into the Data Controls panel.

Alternatively, from the **File** menu, choose **New**. In the New Gallery, expand **Business Tier**, select **Content Repository** and then **Content Repository Data Control**, and click **OK**.

The Create Content Repository Data Control dialog displays with the name of the connection selected in the **Connection Name** list.

Note: If you created your repository connection under the Resource Palette, then right-click the connection under the Resource Palette and choose **Create Data Control**. From the Resource Palette, you can also drag and drop the required connection onto the Data Controls panel.

To add a new connection, click the **Create new content repository connection** icon to display the Create Content Repository Connection dialog. For more information, see [Section 13.2, "Configuring Content Repository Connections"](#).

4. In the **Data Control Name** field, enter a name for your data control, for example `MyDataControl`.
5. To add custom attributes, click **Add**. Then, enter a name for the attribute as it should appear in the Data Controls panel, select its type, and enter the JCR path.

In Oracle Content Server, a metadata attribute named `dPropertyName` is mapped in the adapter as shown here:

```
jcr:content/idc:metadata/idc:dPropertyName
```

For example, if the property name is `dWorkflowState`, then it is mapped as `jcr:content/idc:metadata/idc:dWorkflowState`.

In Oracle Portal, a metadata attribute is mapped in the adapter as shown here:

```
portal:name of the attribute in Oracle Portal
```

Note: To retrieve the JCR paths of item attributes, run the `getAttributes` method on the required items. Then reenter the wizard to include those paths by right-clicking the respective data control in the Data Controls panel and choosing **Edit Definition**.

6. Click **OK**.

Note: The data controls include the predefined node types of JCR. These basic node types represent folders (`nt:folder`) and files (`nt:file`). These are derived from `nt:hierarchyNode`, which is a child of the `nt:base` supertype. Additional node types can be derived from the basic types to customize the experience to a particular repository.

13.5.2 What Happens When You Configure a Content Repository Data Control

When the data control is successfully configured, it shows under the Data Controls panel. Expand it in the Data Controls panel to see the hierarchical list of methods, parameters, and operations for the new data control, as shown in [Figure 13–16](#). For detailed information on using the Data Control panel, see Chapter titled "Using Oracle ADF Model in A Fusion Web Application" of *Oracle Fusion Middleware Fusion Developer's Guide for Oracle Application Development Framework*.

Figure 13–16 Data Controls Panel - Oracle Content Server

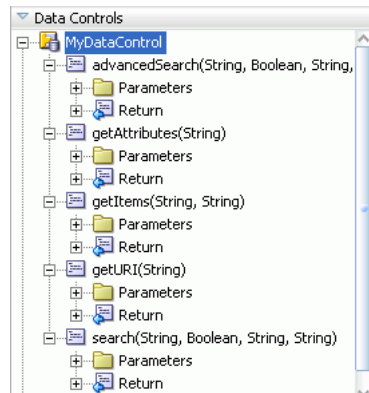

Table 13–22 describes the icons and object hierarchy of a data control.

Table 13–22 The Data Controls Panel Icons and Object Hierarchy

Icon	Name	Description	Used to Create...
	Data Control	Represents a data control. You cannot use the data control itself to create UI components, but you can use any of the child objects listed under it. Depending on how your business services were defined, there may be multiple data controls.	Serves as a container for the other objects, and is not used to create anything
	Method	Represents an operation in the data control or one of its exposed structures that may accept parameters, perform some business logic and optionally return single value, a structure or a collection of those	Command components For methods that accept parameters: command components and parameterized forms
	Method Return	Represents an object that is returned by a custom method. The returned object can be a single value or a collection. A method return appears as a child under the method that returns it. The objects that appear as children under a method return can be attributes of the collection, other methods that perform actions related to the parent collection, and operations that can be performed on the parent collection.	For single values: text fields and selection lists For collections: forms, tables, trees, and range navigation components When a single-value method return is dropped, the method is not invoked automatically by the framework. A user either has to also create an invoke action as an executable, or drop the corresponding method as a button to invoke the method.
	Attribute	Represents a discrete data element in an object (for example, an attribute in a row). Attributes appear as children under the collections or method returns to which they belong. Only the attributes that were included in the view object are shown under a collection. If a view object joins one or more entity objects, that view object's collection will contain selected attributes from all of the underlying entity objects.	Label, text field, date and selection list components

Table 13–22 (Cont.) The Data Controls Panel Icons and Object Hierarchy

Icon	Name	Description	Used to Create...
	Operation	Represents a built-in data control operation that performs actions on the parent object. Data control operations are located in an Operations folder under collections or method returns, and also under the root data control node. The operations that are children of a particular collection or method return operate on those objects only, while operations under the data control node operate on all the objects in the data control. If an operation requires one or more parameters, they are listed in a Parameters folder under the operation.	UI components such as buttons or links
	Parameter	Represents a parameter value that is declared by the method or operation under which it appears. Parameters appear in the Parameters folder under a method or operation.	Label, text, and selection list components

The following files (Figure 13–17) are created under the **Model** project:

- `DataControls.dcx`: Oracle JDeveloper creates this file the first time a data control is created. This file lists all the Oracle ADF data controls created under the current project. This file is required to initialize the data control.
- `datacontrolname.xml`: This file includes attributes, accessors, and operations of a data control.
- `advancedSearch_return.xml`: This file includes the return type definition for the `advancedSearch` method.
- `getAttributes_return.xml`: This file includes the return type definition for the `getAttributes` method.
- `getItems_return.xml`: This file includes the return type definition for the `getItems` method.
- `getURI_return.xml`: This file includes the return type definition for the `getURI` method.
- `search_return.xml`: This file includes the return type definition for the `search` method.
- `Return.xml`: This file defines the standard operations on collections.

Figure 13–17 Projects Panel - Model Project

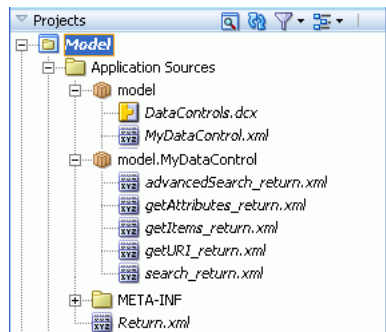

13.5.3 How to Edit a Content Repository Data Control

This section describes a generic procedure to edit content data controls that you configured as described in [Section 13.5, "Configuring Content Data Controls for JCR Adapters"](#).

To edit a content data control:

1. In Oracle JDeveloper, go to the application that contains your content data control.
2. Under Data Controls panel, right-click the data control you intend to edit, and choose **Edit Definition**, as shown in [Figure 13–18](#). The Edit Content Repository Data Control dialog displays, as shown in [Figure 13–19](#).

Figure 13–18 Edit Data Controls

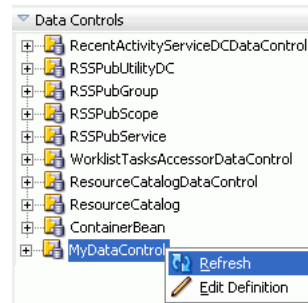
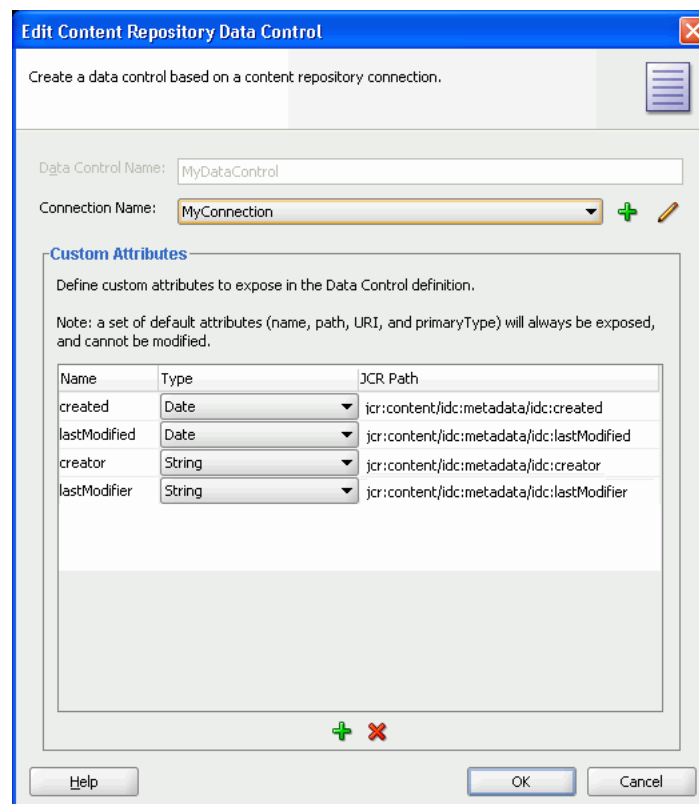

Figure 13–19 Edit Content Repository Data Control Dialog

3. To select a different connection, use the **Connection Name** list.

4. To add a connection, click the **Create new content repository connection** icon to display the Create Content Repository Connection dialog. Depending on the type of connection that you intend to create, see relevant sections in [Section 13.2, "Configuring Content Repository Connections"](#) for information about its configuration parameters.
5. To edit an existing connection, click the **Edit selected content repository connection** icon to display the Edit Content Repository Connection dialog. Depending on the type of connection that you intend to modify, see relevant sections in [Section 13.2, "Configuring Content Repository Connections"](#) for information about its configuration parameters.
6. To add or remove custom attributes, use the **Add new attribute** icon and the **Remove selected attribute** icon respectively in the Custom Attributes box.
7. Click **OK** to apply the changes.

13.5.4 Securing a Content Repository Data Control

You can enable security for your content repository connections. For information, see [Chapter 37, "Securing Your WebCenter Application"](#).

13.6 Integrating Content Using Content Data Controls: Examples

In this section, you will use `getURI`, `getItems`, `search`, and `advancedSearch` methods of your data control. The basic procedure to use any data control method is to drag and drop it onto the JSPX page. When a method is dropped, its ADF Faces tag is added to the source of the JSPX page, and the tag is displayed in the Structure window. For example, dropping the URI attribute of `getURI` as a Go Link adds an `af:goLink` to the JSPX page. The destination of the `af:goLink` is set to the EL expression `# {bindings.URI.inputValue}`. This EL expression ties the destination value of the `af:goLink` to the binding container's URI value.

In the page definition file, `methodIterator` is added to the `executables` element, and `methodAction` is added to the `bindings` element. The `methodIterator` and `methodAction` elements define which data control and method is to be used. The `NamedData` attribute of the `methodAction` defines what input parameter values should be provided to this method call. The path and type parameters are common across all data control methods. However, `NamedData` for `search` and `advancedSearch` includes additional parameters that are unique to those methods. For example, in the `advancedSearch` method, the `NamedData` can also be used to define the search predicates, whether the search is recursive, and so on.

The page definition includes the `AttrNames` element, which defines the attributes of the items available in the `bindings` container to ADF. These items are based on default attributes and custom attributes that were defined when creating the data control.

For detailed information on using the Data Control panel and working with page definition files, see the chapter "Using Oracle ADF Model in A Fusion Web Application" of *Oracle Fusion Middleware Fusion Developer's Guide for Oracle Application Development Framework*.

The examples in this section use the following data control methods:

- `getURI` to add textual and clickable image links to the repository folder.
- `getItems` to publish the repository content in an ADF table and tree.
- `search` and `advancedSearch` to display those items of the repository that match the search criteria.

This section includes the following subsections:

- [Section 13.6.1, "How to Publish Content As Links"](#)
- [Section 13.6.2, "What Happens at Runtime"](#)
- [Section 13.6.3, "How to Publish Content in a Table"](#)
- [Section 13.6.4, "What Happens at Runtime"](#)
- [Section 13.6.5, "How to Publish Folder Content in a Tree"](#)
- [Section 13.6.6, "What Happens at Runtime"](#)
- [Section 13.6.7, "How to Add Search Capabilities to Content Repositories"](#)
- [Section 13.6.8, "What Happens at Runtime"](#)
- [Section 13.6.9, "What You May Need to Know When Using Search Capabilities"](#)

13.6.1 How to Publish Content As Links

This section describes how to create hyperlinks to files stored in a file system and convert them into textual and image links. You use the **ADF Go Link** and the `getURI` method to create textual links and the Image of **ADF Faces** to create image links.

This section includes the following procedures:

- [Section 13.6.1.1, "Publishing Content As a Textual Link"](#)
- [Section 13.6.1.2, "Creating a Clickable Image to Link to a Document"](#)

Before you begin:

1. Configure a repository connection as described in [Section 13.2, "Configuring Content Repository Connections"](#).
2. Configure a data control as described in [Section 13.5, "Configuring Content Data Controls for JCR Adapters"](#).
3. Create a JSPX page as described in [Section 3.3, "Creating WebCenter Application-Enabled Pages."](#)

13.6.1.1 Publishing Content As a Textual Link

In this section, you will use the **Oracle ADF Go Link** option of the `getURI` method to publish your content as a textual link. You will also create a link to show a specific item of a repository.

To publish content as a textual link:

1. In the Application Navigator, double-click a `.jspx` page to open it in the visual editor.
2. In the Data Controls panel, under the repository connection, expand the **getURI (String)** method and expand **Return**. You should see the `URI` attribute, as shown in [Figure 13–20](#).

Figure 13–20 The URI Attribute of the getURI Method

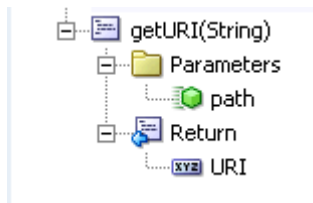

3. To create a textual link, select the **URI** attribute and drop it on to the page, or in the Structure window under `af:form`. From the **Create** menu, choose **Links** and then **ADF Go Link**, as shown in [Figure 13–21](#).

If this is the first time you have dropped a node onto the page, then the Edit Action Binding dialog displays.

Figure 13–21 Oracle JDeveloper Context Menu for the getURI method

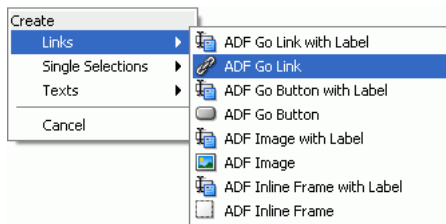

4. In the **Value** field of the **path** parameter, enter the path of the file for which you intend to create the link, as shown in [Figure 13–22](#). You must enter a leading slash (/), for example `/PlasmaNews.html`. To modify or delete this path later, click the arrow icon next to the node in design mode and choose **Go to Binding** from the context menu.

Figure 13–22 Edit Action Binding

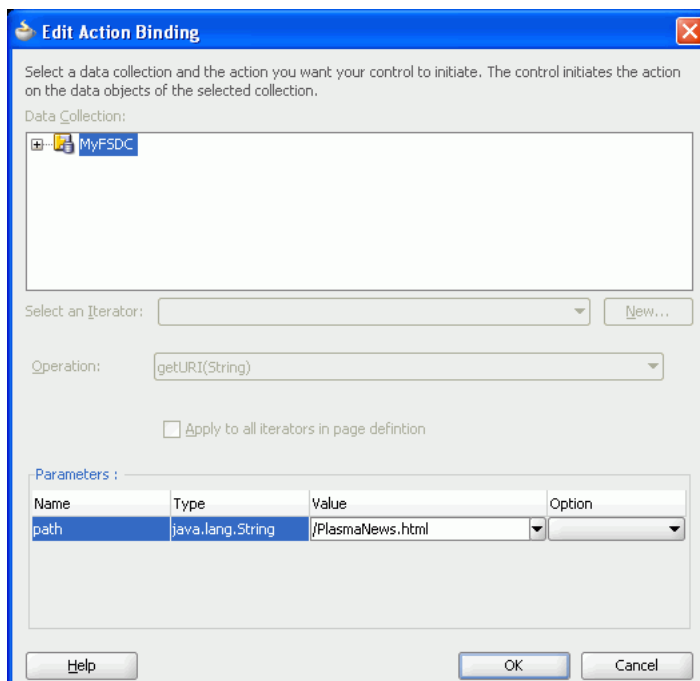

Note: To grant edit, personalize, customize, and view permissions at the attribute level, see [Section 13.5.4, "Securing a Content Repository Data Control"](#).

5. Click **OK**.
6. Right-click the page and select **Run**. In your browser, you should see the URL for the file path entered in the Edit Action Binding dialog without any formatting.
7. By default, the link displays the text `goLink1`. In the Structure window, select **af:goLink - goLink1** and view the properties in the Property Inspector.
8. In the **Text** field, enter a name for the link, for example, `Plasma News`, as shown in [Figure 13-23](#).

Figure 13-23 Go Link Properties

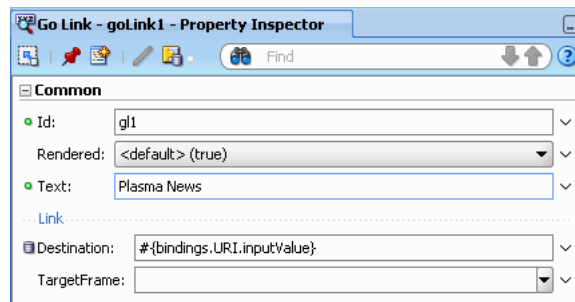

9. Right-click your page and choose **Run**. The page appears in your browser window with the new link, as shown in [Figure 13-24](#).

Figure 13-24 ADF Go Link in a Browser

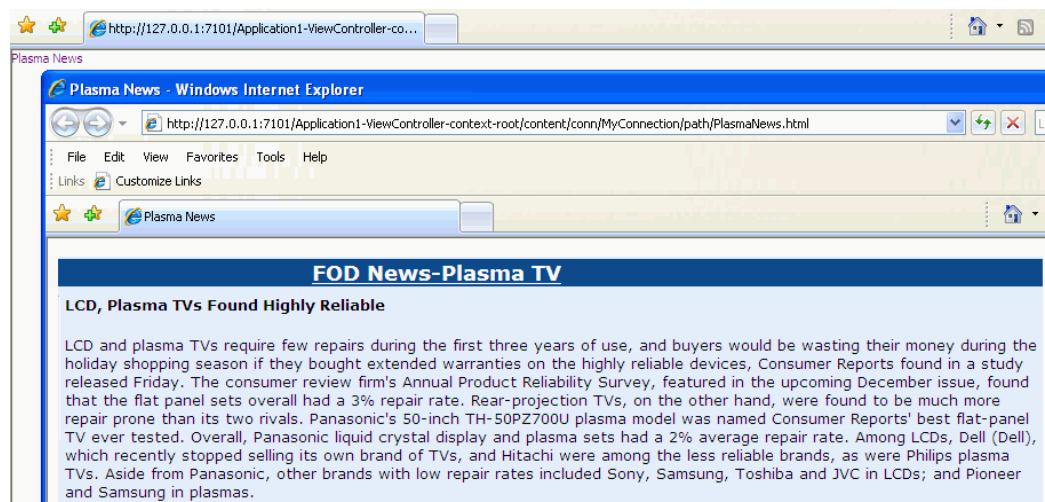

10. Click the link to check that the correct file is displayed.

In [Section 13.6.1.2, "Creating a Clickable Image to Link to a Document"](#), you will extend this textual link into an image link.

To add a link to another item, in the same JSF page:

1. In the Application Navigator, right-click the `.jspx` page in which you created the ADF Go Link, and choose **Go to Page Definition**. The Page Data Binding Definition displays in the design view, as shown in [Figure 13–25](#).

Figure 13–25 Page Data Binding Definition

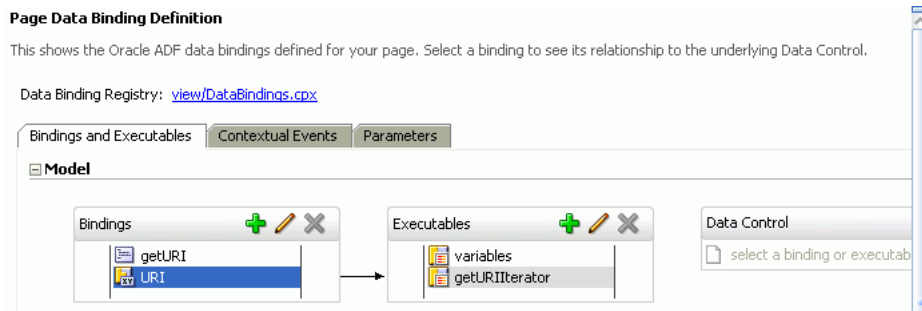

2. Go to the source view of the page definition.
3. In the executables element, add another `methodIterator` and change the `methodIterator` `id` and value of `Binds`, as shown in **Bold** in the following example:

```
<executables>
  <variableIterator id="variables" />
  <methodIterator Binds="getURI.result" DataControl="MyDataControl"
    RangeSize="25" BeanClass="model.MyDataControl.getURI_return"
    id="getURIIterator" />
  <methodIterator Binds="getURI1.result" DataControl="MyDataControl"
    RangeSize="25" BeanClass="model.MyDataControl.getURI_return"
    id="getURIIterator1" />
</executables>
```

4. In the Bindings element, add another `methodAction` and change the `methodAction` `id`, `ReturnName`, and `NDValue`, as shown in **Bold** in the following example:

```
<methodAction id="getURI"
  RequiresUpdateModel=true Action="invokeMethod" MethodName="getURI"
  IsViewObjectMethod="false" DataControl="MyDataControl"
  InstanceName="MyDataControl"
  ReturnName="MyDataControl.methodResults.getURI_MyDataControl_getURI_result">
  <NamedData NDName="path" NDValue="/PlasmaNews.html"
    NDType="java.lang.String" />
</methodAction>
<methodAction id="getURI1"
  RequiresUpdateModel="true" Action="invokeMethod" MethodName="getURI"
  IsViewObjectMethod="false" DataControl="MyDataControl"
  InstanceName="MyDataControl"
  ReturnName="MyDataControl.methodResults.getURI_MyDataControl_getURI1_result">
  <NamedData NDName="path" NDValue="/FusionOrderDemoLogo.jpg"
    NDType="java.lang.String" />
</methodAction>
```

5. In the Bindings element, add another `attributeValues` tag to specify the new `Id`, as shown in **bold** in the following example:

```
<attributeValues
  IterBinding="getURIIterator"
  id="URI">
```

```

    <AttrNames>
      <Item Value="URI" />
    </AttrNames>
  </attributeValues>
  <attributeValues
    IterBinding="getURIIterator1"
    id="URI1">
    <AttrNames>
      <Item Value="URI" />
    </AttrNames>
  </attributeValues>

```

6. In the Data Controls panel, under the repository connection, expand the **getURI (String)** method and expand **Return**. You should see the URI attribute.
7. To create a textual link, select the **URI** attribute and drop it on to the page, or in the Structure window under `af:form`. From the **Create** menu, choose **Links** and then **ADF Go Link**, as shown in [Figure 13-26](#).

Figure 13-26 Oracle JDeveloper Context Menu for the getURI method

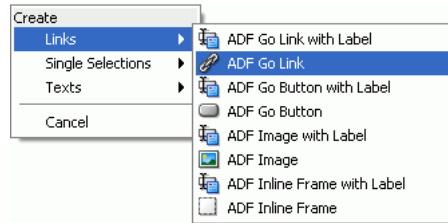

8. In the Structure window, double-click the new goLink; for example, `af:goLink2` to display the Go Link Properties window.
9. In the **Text** field, enter a display name for your new link; for example, FOD Logo.
10. In the **Destination** field, click the down arrow to display the Expression Builder dialog. Then, expand **ADF Bindings**, **bindings**, and **URI1**.
11. Double-click **inputValue** variable to create the `#{bindings.URI1.inputValue}` expression, and click **OK**. This expression is based on new elements that you added in `executables` and `bindings`.
12. Run your page. The new link should display content from the new path (`NDValue`) that you specified in step 4. [Figure 13-27](#) shows the new link, FOD Logo, in addition to the Plasma News link that was added in the first part of [Section 13.6.1.1, "Publishing Content As a Textual Link"](#).

Figure 13–27 New Textual Link

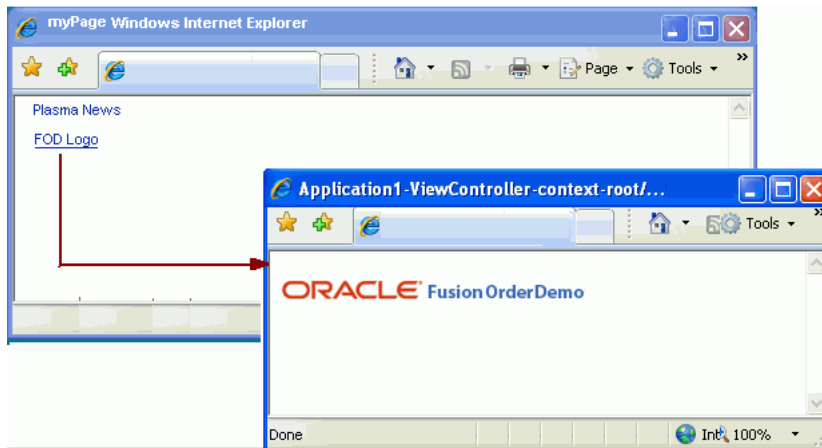

You can add as many links as required by following these steps.

13.6.1.2 Creating a Clickable Image to Link to a Document

In this section, you will use the Image option of ADF Faces to publish a document as a clickable image, that is, clicking the image object will display your document.

To publish content as a clickable image object:

1. In the Application Navigator, open the .jspx page, in which you created the ADF Go Link, by double-clicking it.
2. To convert the textual link that you created in the first part of [Section 13.6.1.1, "Publishing Content As a Textual Link"](#), in the Structure window, right-click **af:goLink**, choose **Insert Inside af:goLink**, and then **ADF Faces**, as shown in [Figure 13–28](#). The Insert ADF Faces Item dialog displays.

Figure 13–28 Insert Inside af:goLink - ADF Faces

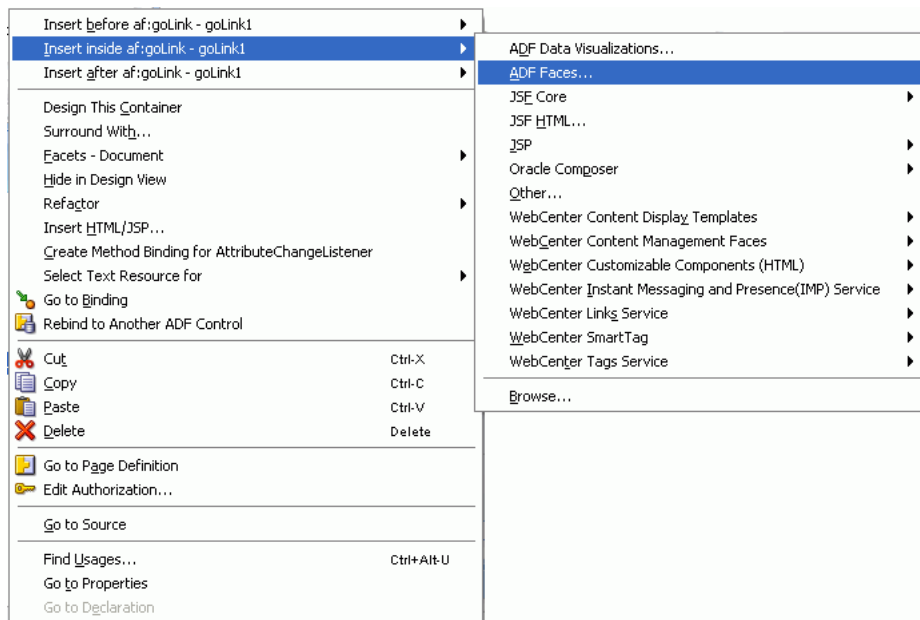

- From the **Select an ADF Faces item to create** list, select **Image**, as shown in [Figure 13–29](#).

Figure 13–29 Insert ADF Faces Item

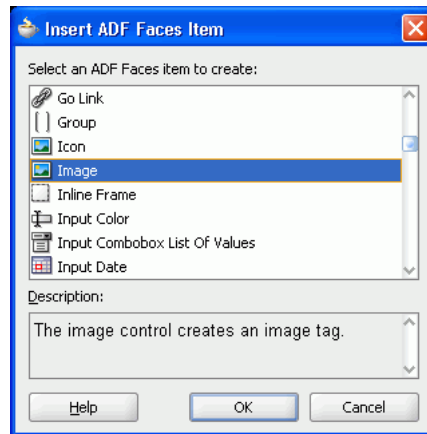

- Click **OK**. The Insert Image dialog displays.
- Browse to the image file you intend to display as the image link; for example, `plasma.jpg`.
- Click **Finish**.
- Right-click your page and choose **Run**. [Figure 13–30](#) shows a sample output.

Figure 13–30 ADF Object Image Link in a Browser

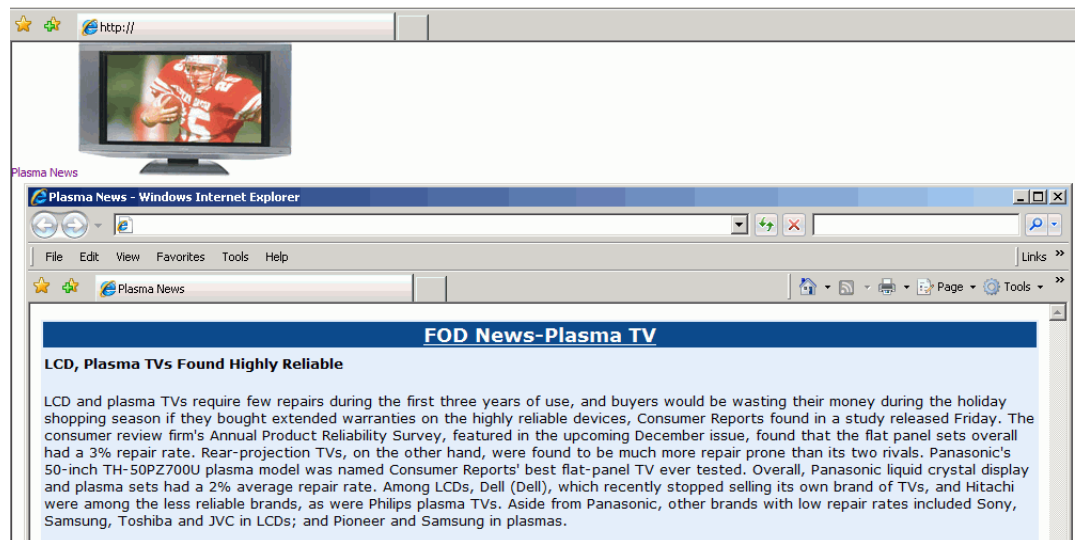

13.6.2 What Happens at Runtime

In the preceding examples, you created hyperlinks to files that are stored in a file system using **ADF Go Link** and converted them into textual and image links using the `getURI` method and the **Image** component of **ADF Faces**.

At runtime, the ADF framework uses the information from the page definition file to invoke the data control methods required by the JSPX page. For information about the page lifecycle, see the chapter "Understanding the Fusion Page Lifecycle" of *Oracle*

Fusion Middleware Fusion Developer's Guide for Oracle Application Development Framework.

At runtime, the `getURI` data control method is invoked to convert the given path into a valid HTTP URI for the content repository for which the data control is configured. The returned URL is syntactically correct for the target repository, but is not guaranteed to find a resource, that is, the `getURI` method does not validate that the path corresponds to an existing JCR node. When the page is rendered and the clickable image or link is clicked, the application's get handler converts the HTTP URL into a JCR path and attempts to retrieve the content for the JCR path. The get handler also supplies `mimeType` information in the response `Content-Type` header, if such information is available from the repository. This is because in JCR, `jcr:mimeType` is an optional property of the `nt:resource` node type.

13.6.3 How to Publish Content in a Table

In this section, the `getItems` data control method is used to publish file and folder information in a table. This section describes the following procedures:

- [Section 13.6.3.1, "Displaying Files and Folders in Read-Only Format"](#)
- [Section 13.6.3.2, "Displaying the Name Attribute As a Go Link"](#)
- [Section 13.6.3.3, "Configuring a Table to Show Only Files"](#)

Before you begin:

1. Configure a repository connection as described in [Section 13.2, "Configuring Content Repository Connections"](#).
2. Configure a data control as described in [Section 13.5, "Configuring Content Data Controls for JCR Adapters"](#).
3. Create a JSPX page as described in [Section 3.3, "Creating WebCenter Application-Enabled Pages."](#)

13.6.3.1 Displaying Files and Folders in Read-Only Format

Here you will create a read-only ADF table using the `getItems` method.

To display folder content in a read-only table:

1. To open the page in the visual editor, double-click it in the Application Navigator.
2. In the Data Controls panel, under your data control, expand the `getItems` method and the **Return** node, as shown in [Figure 13–31](#).

Figure 13–31 The Return node of the `getItems` method

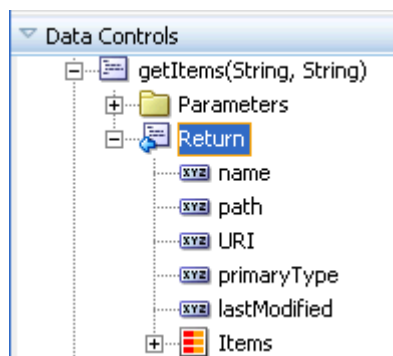

- To create a table that lists every file and folder available through this data control, drop the **Return** node on to the page or under `af:form` in the Structure window. From the **Create** menu, choose **Table** and then **ADF Read-only Table**, as shown in [Figure 13-32](#).

Figure 13-32 The Create Context Menu for `getItems` Method

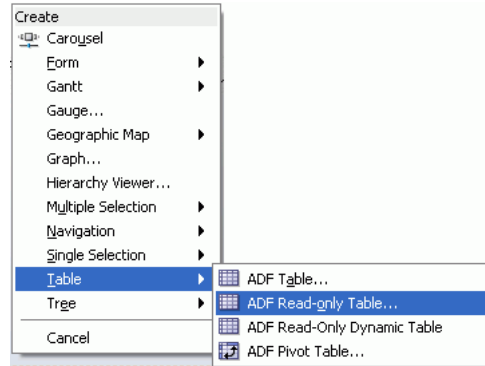

- In the Edit Table Columns dialog, as shown in [Figure 13-33](#), Select the row for the `getItems.name` **Value Binding** and enter an appropriate value for the **Display Label**; for example, Name.

Repeat this step for the **path**, **URI**, **primaryType**, and **lastModified** attributes. Enter new display labels such as `name`, `Location`, `URL`, and so on, then click **OK**.

Figure 13-33 Edit Table Columns

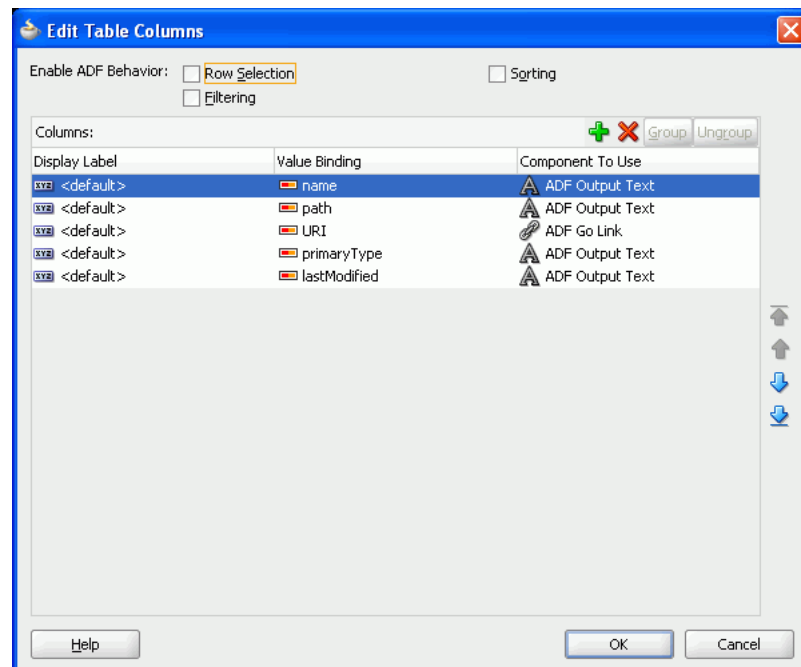

- If this is the first time you have dropped a node onto the page, the Edit Action Binding dialog displays.

In the Edit Action Binding dialog, enter the path of the content directory as the `path` parameter, as shown in [Figure 13-34](#). You must enter a leading slash (/). To

modify or delete this path later, click the arrow icon next to the node in design mode and choose **Go to Binding** from the context menu.

Leave the `type` parameter blank. This implies that the table displays both files and folders.

Figure 13–34 Edit Action Binding

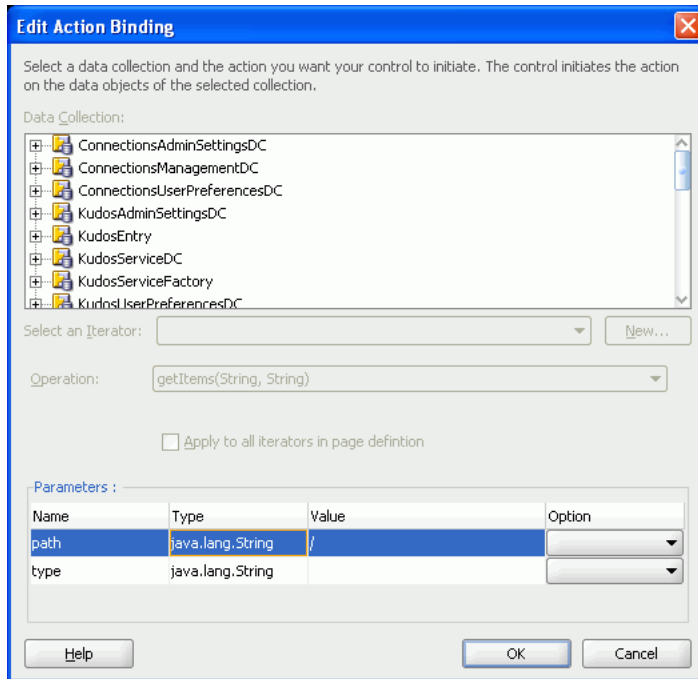

- Click **OK**. You should now see a table on the JSPX page that looks like [Figure 13–35](#).

Figure 13–35 Read-Only Table for Publishing Folder Content

Name	Location	URL	Type	Last Modified Date
<code>#{...name}</code>	<code>#{...path}</code>	goLink1	<code>#{...primaryType}</code>	<code>#{...lastModified}</code>
<code>#{...name}</code>	<code>#{...path}</code>	goLink1	<code>#{...primaryType}</code>	<code>#{...lastModified}</code>
<code>#{...name}</code>	<code>#{...path}</code>	goLink1	<code>#{...primaryType}</code>	<code>#{...lastModified}</code>

Note: You can turn the page caching on or off. To do so, open the page definition and expand **executables**, and select **getItemIterator** in the Structure window. Then, in the Property Inspector, set **CacheResults** to **true** or **false**, as required.

- Run the page. You should see a list of all files and folders available in your content directory. [Figure 13–36](#) shows a read-only table displaying both files and folders at runtime.

Figure 13–36 Files and Folders Displayed in a Read-Only Table

Name	Location	URL	Type	Last Modified Date
Archive	/Archive	goLink1	nt:folder	
graph.jpg	/graph.jpg	goLink1	nt:file	2/25/2009
nintendo_wii.jpg	/nintendo_wii.jpg	goLink1	nt:file	2/25/2009
iPodSpeakerNews.html	/iPodSpeakerNews.html	goLink1	nt:file	2/10/2009
PlasmaNews.html	/PlasmaNews.html	goLink1	nt:file	4/25/2009
package-icon.jpg	/package-icon.jpg	goLink1	nt:file	2/25/2009
plasma.jpg	/plasma.jpg	goLink1	nt:file	2/25/2009
WIINews.html	/WIINews.html	goLink1	nt:file	2/10/2009
gray_box_icon.jpg	/gray_box_icon.jpg	goLink1	nt:file	2/25/2009
warning.jpg	/warning.jpg	goLink1	nt:file	2/25/2009
question_mark.jpg	/question_mark.jpg	goLink1	nt:file	2/25/2009
FODforWebCenter.doc	/FODforWebCenter.doc	goLink1	nt:file	4/23/2009
ipodspeakers.jpg	/ipodspeakers.jpg	goLink1	nt:file	2/25/2009
FusionOrderDemoLogo.jpg	/FusionOrderDemoLogo.jpg	goLink1	nt:file	2/25/2009
Thumbs.db	/Thumbs.db	goLink1	nt:file	5/9/2006

By default, the table displays file or folder attributes as read-only text (`af:outputText`). The next section describes how to display the Name attribute (name) as a Go Link (`af:goLink`).

13.6.3.2 Displaying the Name Attribute As a Go Link

In this section, you will convert the Name attribute of the table that you created in [Section 13.6.3.1, "Displaying Files and Folders in Read-Only Format"](#) into a link using an **ADF Go Link** component. You will also configure the table to show only the **Name** column.

To display the Name attribute as a Go Link:

1. In the Structure window ([Figure 13–37](#)), expand the first column of the table (`af:column - Name`) to show the default display format `af:outputText - #{row.name}`.

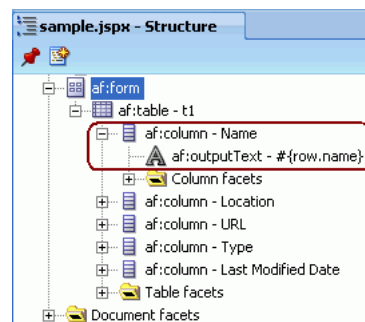
Figure 13–37 Default Formatting for the Name Column

2. In the source view for the page, change the name column to use a go link. The link displays the name but links to the URI of the entry:

Replace the `af:outputText` in **bold**

```
<af:column sortProperty="name" sortable="false"
  headerText="#{bindings.Return.hints.name.label}" id="c2">
  <af:outputText value="#{row.name}" id="ot1"/>
</af:column>
```

with an `af:goLink` as shown in **bold**:

```
af:column sortProperty="name" sortable="false"
  headerText="#{bindings.Return.hints.name.label}"
  id="c4">
```

```

<af:goLink text="#{row.name}" id="goLink2"
  destination="#{row.bindings.URI.inputValue}"/>
</af:column>

```

3. In the Structure window, right-click `af:column - URL` and select **Delete**.
4. Right-click the page in the Application Navigator and choose **Run**. You should see a list of hyperlinked file and folder names like the one shown in [Figure 13–38](#). This figure shows the name attribute as a link. Clicking a link in the **URI** column opens the respective file or folder and shows its contents.

Figure 13–38 Folder Content Displayed as Hyperlinks

Name	Location	Type	Last Modified Date
Archive	/Archive	nt:folder	
graph.jpg	/graph.jpg	nt:file	2/25/2009
nintendo_wii.jpg	/nintendo_wii.jpg	nt:file	2/25/2009
iPodSpeakerNews.html	/iPodSpeakerNews.html	nt:file	2/10/2009
PlasmaNews.html	/PlasmaNews.html	nt:file	4/25/2009
package-icon.jpg	/package-icon.jpg	nt:file	2/25/2009
plasma.jpg	/plasma.jpg	nt:file	2/25/2009
WIIINews.html	/WIIINews.html	nt:file	2/10/2009
gray_box_icon.jpg	/gray_box_icon.jpg	nt:file	2/25/2009
warning.jpg	/warning.jpg	nt:file	2/25/2009
question_mark.jpg	/question_mark.jpg	nt:file	2/25/2009
FODforWebCenter.doc	/FODforWebCenter.doc	nt:file	4/23/2009
ipodspeakers.jpg	/ipodspeakers.jpg	nt:file	2/25/2009
FusionOrderDemoLogo.jpg	/FusionOrderDemoLogo.jpg	nt:file	2/25/2009
Thumbs.db	/Thumbs.db	nt:file	5/9/2006

5. Click a file name. The file you pick should appear in a browser window.
6. Click the name of a folder, the contents of the folder display, as shown in [Figure 13–39](#).

Figure 13–39 Folder Contents

Current folder: /Archive

To configure the table to show only the Name column:

1. In the Structure window, under the `af:table - t1` node, delete all but the **Name** column.
2. Double-click the `af:table - t1` node to display the Property Inspector.
3. Under the **Common** tab, in the **Id** field, enter a name, for example `myFiles`, as shown in [Figure 13–40](#), and click **OK**.

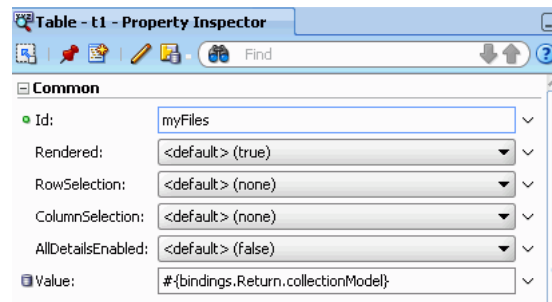
Figure 13–40 Table Properties - Common Tab

4. Run the page to view the output. [Figure 13–41](#) shows only one column of the table since other rows were removed from the Structure window at design time. This table shows both files and folders, because you left the `type` parameter blank when creating the table.

Figure 13–41 Files and Folders Displayed in a Single-Column Table

Name
Archive
graph.jpg
nitendo_wii.jpg
iPodSpeakerNews.html
PlasmaNews.html
package-icon.jpg
plasma.jpg
WIINews.html
gray_box_icon.jpg
warning.jpg
question_mark.jpg
FODforWebCenter.doc
ipodspeakers.jpg
FusionOrderDemoLogo.jpg
Thumbs.db

In the next section, the `Name` column will be configured to show only files.

13.6.3.3 Configuring a Table to Show Only Files

The `type` attribute is used to configure a table to show only files and not folders.

To configure the table to show files:

1. Right-click your `.jspx` page and choose **Go to Page Definition**.

Note: The `RangeSize` binding setting, which is used to control the number of items displayed on a page, is set to 10 by default in the page definition file. You can change it, as required, in the Property Inspector.

2. In the **Overview** tab, double-click `getItems` under **Bindings**. The Edit Action Binding dialog displays.

- The **type** options are `nt:file` and `nt:folder`. To specify the display of only files, enter `nt:file` under the **Value** column, as shown in Figure 13–42, and click **OK**.

Figure 13–42 Display Files Only

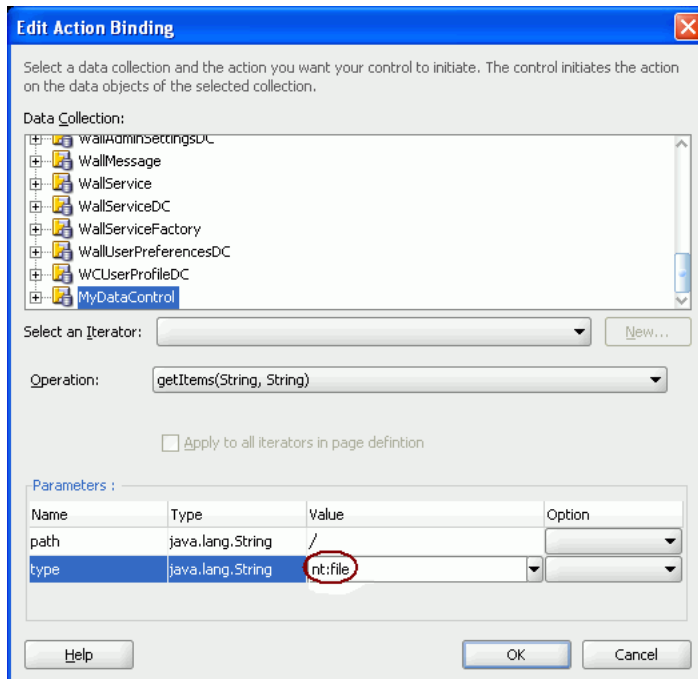

- Now run the page. Figure 13–43 shows only files in the single-column table because the column type is `nt:file`.

Figure 13–43 Files Displayed in a Single-Column Table

Name
graph.jpg
nintendo_wii.jpg
iPodSpeakerNews.html
PlasmaNews.html
package-icon.jpg
plasma.jpg
WIINews.html
gray_box_icon.jpg
warning.jpg
question_mark.jpg
FODforWebCenter.doc
ipodspeakers.jpg
FusionOrderDemoLogo.jpg
Thumbs.db

13.6.4 What Happens at Runtime

The `getItem` method of the JCR data control retrieves the child items of a JCR folder (type `nt:folder`). This method is called with a path to a folder and optionally a type to which the returned child nodes are restricted.

The `path` parameter must be the path of a folder. An exception to this rule is that the root of the repository does not have to be a folder. Hence, the `getItems` method can retrieve the child items for a path that corresponds to a folder, or that is the root of the repository. Otherwise the `getItems` method does not attempt to retrieve the child items and therefore the result set is never populated.

At runtime, the JCR data control calls the `Session.getItem` method. This method returns a JCR node. The data control then calls the `node.getNodes` to retrieve child nodes. The child nodes are filtered according to the specified type; for example, the `nt:file` type. The data control passes on these child nodes to ADF. The data control ensures that the JCR node object is adapted to ADF so that JCR properties are available as data control item attributes that can be consumed through the bindings container.

In the example, each row in the collection returned by the data control is stored as a row in the `af:table` table. However, a column is only displayed for each `af:column` defined in the `af:table`, and not for every possible ADF item attributes returned by the data control. In the first part of the example, the drag and drop action creates an `af:column` for every ADF attribute available for each ADF item returned by the data control.

If the `af:table` is modified to include only the `af:column` for the name, then at runtime it only requests the name of the ADF item. That is, the data control runs a method to fetch the name of the JCR node. At design time, when the name column is converted to an `af:goLink`, the destination of **Go Link** destination is set to the **URI** value of the item, as shown in the following syntax:

```
<af:goLink text="{row.name}" destination="{row.URI}"/>
```

At runtime, for each ADF item in the table, the data control runs methods to return both the JCR name of the item and its HTTP URL.

13.6.5 How to Publish Folder Content in a Tree

In this section, you will use the `getItems` method to publish content in a hierarchal tree format. This section describes the following procedures:

- [Section 13.6.5.1, "Displaying Files and Folders in Read-Only Format"](#)
- [Section 13.6.5.2, "Displaying File Names As Hyperlinks"](#)

Before you begin:

1. Configure a repository connection as described in [Section 13.2, "Configuring Content Repository Connections"](#).
2. Configure a data control as described in [Section 13.5, "Configuring Content Data Controls for JCR Adapters"](#).
3. Create a JSPX page as described in [Section 3.3, "Creating WebCenter Application-Enabled Pages."](#)

13.6.5.1 Displaying Files and Folders in Read-Only Format

In this section, you will display your content in the tree format.

To display your content in the tree format:

1. In the Application Navigator, double-click your page to open it in the design view.
2. In the Data Controls panel, under your data control, expand the `getItems` method as shown in [Figure 13-44](#).

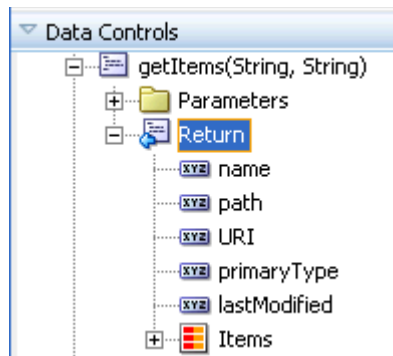
Figure 13–44 Parameters of the getItems Method

3. To display your content as an **ADF Tree**, select the **Return** node and drag it onto the page. From the Create menu, choose **Tree** and then **ADF Tree**, as shown in [Figure 13–45](#).

If this is the first time you have dropped a node onto the page, the Edit Action Binding dialog displays.

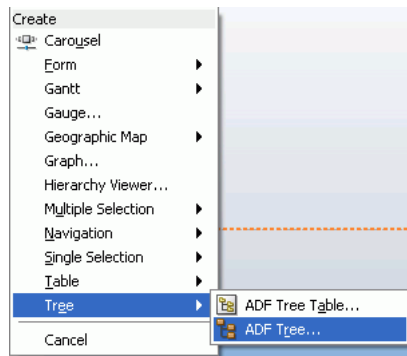
Figure 13–45 Oracle JDeveloper Create Menu for getItems

4. To create a tree that displays everything under the base path, enter the slash (/) for the `path` parameter, as shown in [Figure 13–46](#). To modify or delete this path later, click the arrow icon next to the node in the design mode and choose **Go to Binding** from the context menu.

Leave the `type` parameter blank to show both files and folders.

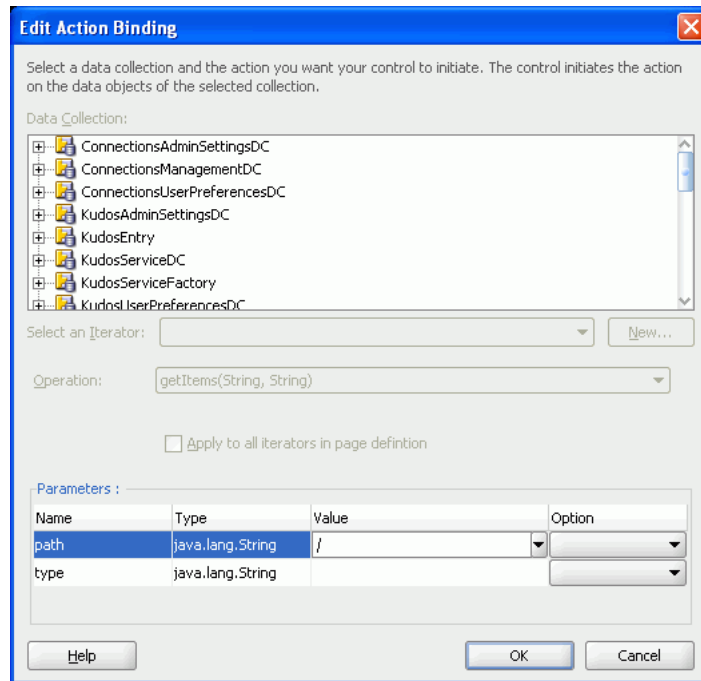
Figure 13-46 The Edit Action Binding Dialog

5. Click **OK**. The Edit Tree Binding dialog displays.
6. To show item names, paths, and types at runtime, under **Available Attributes**, select **URI** and **primary type**, and move them to the **Display Attributes** list.
7. In the **Tree Level Rules** box, click the **Add Rule** icon and select **Items** to create a rule, as shown in [Figure 13-47](#), which enables the tree to find its child items.

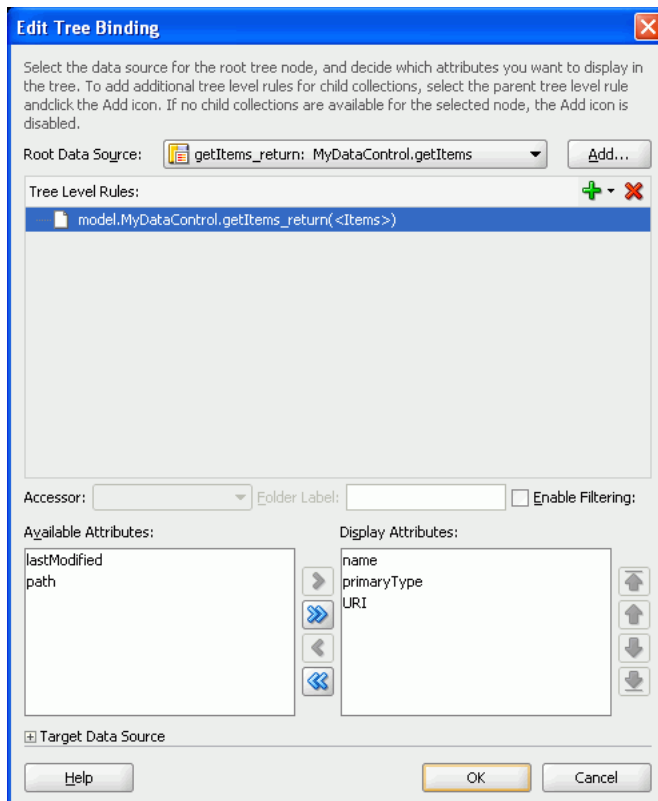
Figure 13–47 Edit Tree Binding

8. Click **OK**. A tree displays in the JSPX page that looks like [Figure 13–48](#).

Figure 13–48 Tree for Navigating Folder Content

9. Run your page to display the results.

When the page appears in your browser window, you should see a list of files and folders available through your data control. [Figure 13–49](#) displays a tree of files and folders in the read-only format based on **ADF tree** dropped on the JSF page. Expand a branch to see the content in this subdirectory.

Note: By default, the range size is 1.0. To change the number of items displayed in the tree, edit the **RangeSize** property for the data control in the page definition file (*namePageDef.xml*).

Figure 13–49 Folder Content Displayed in a Tree

By default, the tree displays file and folder names as read-only text. The next section describes how to create hyperlinks to file names. In the following section, folder names will remain read-only text because they are required for navigation through the tree.

13.6.5.2 Displaying File Names As Hyperlinks

To create hyperlinks to file names and to keep folder names read-only, you need the `af:switcher` component with two facets: one for folders and one for files.

To use the Switcher component for folders and files:

1. In the Structure window, navigate to `nodeStamp` and delete `af:outputText-#{node}`.
2. Right-click `nodeStamp` and choose **Insert inside nodeStamp** and then **ADF Faces**.
3. In the Insert ADF Faces Item dialog, from the **Select an ADF Faces item to create list**, select **Switcher**, and click **OK**.

A Switcher is added under `nodeStamp` in the Structure window, as shown in [Figure 13–50](#).

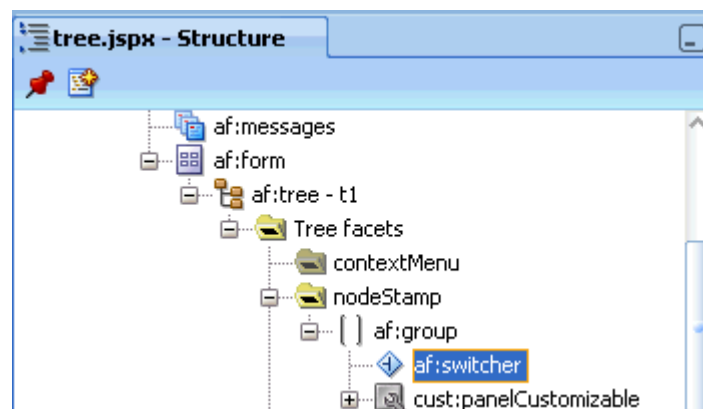
Figure 13–50 Output Text Converted to a Switcher Component

4. Double-click `af:switcher` to display the Property Inspector, if it is not displayed.

5. Under the **Common** tab, in the **FacetName** field, enter the expression `{node.primaryType}`.
6. In the Structure window, insert two facets for the switcher. Right-click **af:switcher**, choose **Insert Inside af:switcher** and then **Facet**. The Insert Facet dialog displays.
7. Name the first facet `nt:folder` and click **OK**. Folder names require no additional formatting, so you can display the node names as plain text. Name the second facet `nt:file`. The facets look like [Figure 13–51](#).

Figure 13–51 Switcher Component with Two Facets

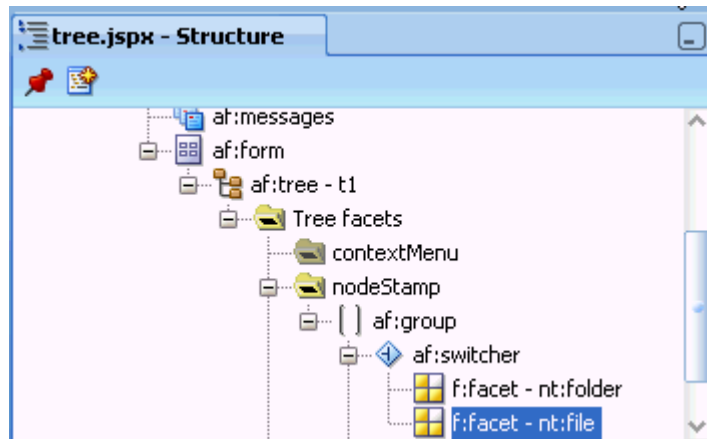

8. Right-click **f:facet - nt:folder**, choose **Insert Inside f:facet - nt:folder**, and then choose **ADF Faces**.
9. In the Insert ADF Faces Item dialog, select **Output Text** and click **OK**.
10. Double-click **af:outputText - outputText1** to display the Property Inspector, if it is not displayed already. Under the **Common** tab, in the **Value** field, enter the expression `{node.name}`.
11. Right-click **f:facet - nt:file**, choose **Insert Inside f:facet - nt:file**, and then choose **ADF Faces**.
12. In the Insert ADF Item dialog, select **Go Link** from the **Select the item to be created** box, and click **OK**.
13. In the Structure window, double-click **af:goLink - goLink** to display the Property Inspector, if it is not already displayed.
14. Under the **Common** tab, in the **Text** field, enter the `{node.name}` expression.
15. In the **Destination** field, enter the expression `{node.URI}`.
16. From the **TargetFrame** list, select **_blank**.
17. Run the page. [Figure 13–52](#) displays files names as hyperlinks, because the `nt:file` facet of the switcher under `af:tree` was converted to a link (`node.URI`). Clicking a link displays the respective item.

Figure 13-52 Tree with File Names as Hyperlinks

13.6.6 What Happens at Runtime

The JCR data control `getItems` method is designed to retrieve the child items of a JCR folder (type `nt:folder`). The method is invoked with a path to a folder and optionally a type to which the returned child nodes are restricted. The `path` parameter must be the path of a folder for the `getItems` method to retrieve the child items. An exception to this rule is that the root of the repository does not have to be a folder. Hence, the `getItems` method can retrieve the child items for a path that corresponds to a folder, or that is the root of the repository. Otherwise the `getItems` method does not attempt to retrieve the child items and therefore the result set is never populated. If the path is valid, then the data control invokes `JCR.Session.getItem()` on this path which returns a JCR node, and then it invokes `node.getNodes()` to retrieve all child nodes. The child nodes are filtered according to the type supplied; for example, to return only the `nt:file` type child node. This is the result that is provided by the data control to ADF. The data control ensures that the JCR node object is adapted to ADF such that JCR properties are available as data control item attributes that can be consumed by way of the bindings container.

The `af:tree` renders each node in the collection returned by the data control as a node in its tree. In the first part of the example, it displays the name, type, and URI for each node. Each of these values is retrieved through the data control. When the switcher is added to the `af:tree` the node's `primaryType` value is used to differentiate how a node is rendered. If the node is of primary type `nt:folder`, then only its name is shown in the tree node. However if the node is of type `nt:file`, then the node renders `go:Link`, the destination of which is the node's URI. The data control `getItems` method is invoked again to retrieve the child nodes of any folder node in the tree.

13.6.7 How to Add Search Capabilities to Content Repositories

With the help of two examples, this section describes how to add simple and advanced search capabilities for the integrated content. The simple search enables users to search for the content based on name or content fragments in specific locations. The advanced search enables users to search by attribute values of the content.

This section contains the following:

- [Section 13.6.7.1, "Adding Simple Search Capabilities"](#)
- [Section 13.6.7.2, "Adding Advanced Search Capabilities"](#)

Before you begin:

1. Configure a repository connection as described in [Section 13.2, "Configuring Content Repository Connections"](#).

2. Configure a data control as described in [Section 13.5, "Configuring Content Data Controls for JCR Adapters"](#).
3. Create a JSPX page as described in [Section 3.3, "Creating WebCenter Application-Enabled Pages."](#)

13.6.7.1 Adding Simple Search Capabilities

In this section, you will enable simple search capabilities in your page. This will let you perform wildcard (%) search.

To enable the search function:

1. In the Application Navigator, double-click your .jspx page to open it.
2. In the Data Controls panel, select the **search** node.
3. To enable users to perform a search by clicking a button, drag and drop the **search** node on your .jspx page. From the Create menu, choose **Parameters** and then **ADF Parameter Form**. The Edit Form Fields dialog displays.
4. Click **OK**. The ADF parameter form is added to the page, as shown in [Figure 13–53](#)

Figure 13–53 ADF Parameter Form in the Design View

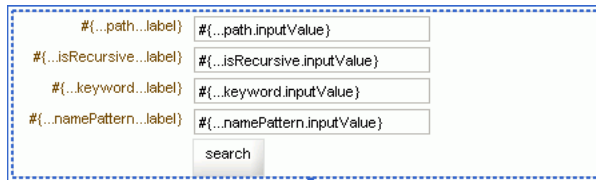

5. To enable the display of search results in a read-only table, drag and drop the **Return** node onto the page. From the **Create** menu, choose **Table** and then **ADF Read-Only Table**. The Edit Table Columns dialog displays.
6. Click **OK**. A table similar to [Figure 13–54](#) displays.

Figure 13–54 Table with Four Columns - search

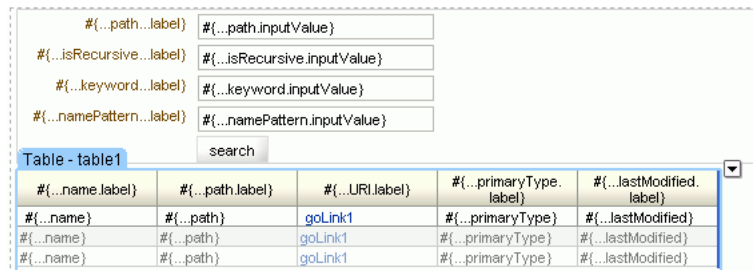

7. Run this page and specify / for **search_path** and %jpg% for **namePattern**. All .jpg files stored in the root of your repository display, as shown in [Figure 13–55](#).

Figure 13–55 Search Results for .jpg Files

search_path

search_isRecursive

search_keyword

search_namePattern

name	path	URI
graph.jpg	/graph.jpg	goLink1
nintendo_wii.jpg	/nintendo_wii.jpg	goLink1
package-icon.jpg	/package-icon.jpg	goLink1
plasma.jpg	/plasma.jpg	goLink1
gray_box_icon.jpg	/gray_box_icon.jpg	goLink1
question_mark.jpg	/question_mark.jpg	goLink1
warning.jpg	/warning.jpg	goLink1
ipodspeakers.jpg	/ipodspeakers.jpg	goLink1

13.6.7.2 Adding Advanced Search Capabilities

In this section, you will add advanced search capabilities to your page that will enable you to perform search based on the last modified dates of items located in your file system repository.

To enable the advanced search function:

1. In the Application Navigator, open your `.jspx` page in which you intend to create the advanced search function. The page must be automatically exposed in new managed bean, where `name=advancedSearch`, `class=AdvancedSearch`, `package=view`.

In this example the page is called `advancedSearch.jsx`.

2. Double-click the `.jspx` page to open it.
3. In the Component Palette, select **ADF Faces**.
4. From the list of **ADF Faces** components, drag **Panel Form Layout** onto the page.
5. From the Component Palette, drag **Input Date** into the **Panel Form Layout**.
6. In the Property Inspector, under the **Common** tab, set the **label** to **Modified after**.
7. Under **view**, double-click **AdvancedSearch.java** to open it.
8. Add the following import declarations. These declarations are required for the `getPredicates` method, which will be added in the next step.

```
import java.util.ArrayList;
import java.util.Calendar;
import java.util.Date;
import java.util.List;
import oracle.vcr.datacontrol.search.Predicate;
import oracle.vcr.datacontrol.search.Operator;
```

9. Add the following method to enable the advanced search based on last modified dates of the items stored in the repository:

```
public List<Predicate> getPredicates() {
    ArrayList<Predicate> predicates = new ArrayList<Predicate>();
    if (id1.getValue() != null && !id1.getValue().equals(""))
    {
        Calendar cal = Calendar.getInstance();
        cal.setTime((Date)id1.getValue());
        predicates.add(new Predicate("jcr:content/jcr:lastModified"
```

```

        , Operator.GREATER_THAN
        , cal));
    }
    // ... other predicates
    if (predicates.size()>0)
        return predicates;
    return null;
}

```

10. From the Data Controls panel, drag the **advancedSearch** node onto the `.jspx` page. From the Create menu, choose **Methods** and then **ADF Button**. The Edit Action Binding dialog displays.
11. For **Path**, specify the path to the directory in which the search will be performed; for example, `/`. For **isRecursive** specify `true`, and **matchAny** specify `false`.
12. Select the arrow next to the **Value** field for predicates and then select **Show EL Expression Builder**. The Variables dialog displays.
13. Expand **ADF Managed Beans**, **backingBeanScope**, **advancedSearch** and select **predicates**. This adds the expression `${backingBeanScope.advancedSearch.predicates}`, as shown in [Figure 13–56](#), and click **OK**.

Figure 13–56 Variables Dialog - predicates

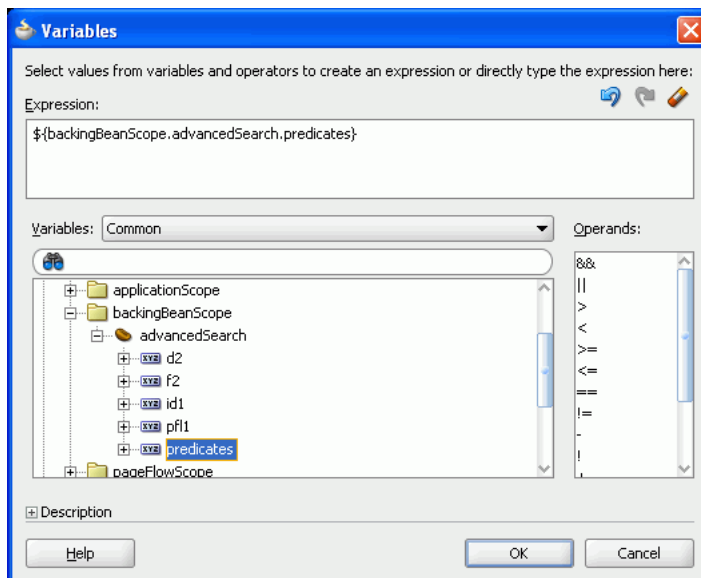

14. Click **OK** in the Edit Action Binding dialog.
15. In the Data Controls panel, expand the **advancedSearch** node. Then drag **Return** and drop it onto the page, after the **advancedSearch** ADF button. From the Create menu, choose **Table** and then **ADF Read-only Table**.
16. In the Edit Table Columns dialog, edit labels of the columns, if needed. Then click **OK**. The Design view looks like [Figure 13–57](#).

Figure 13–57 Advanced Search - Design View

# {...name.label}	# {...path.label}	# {...URI.label}	# {...primaryType.label}	# {...lastModified.label}
# {...name}	# {...path}	goLink1	# {...primaryType}	# {...lastModified}
# {...name}	# {...path}	goLink1	# {...primaryType}	# {...lastModified}
# {...name}	# {...path}	goLink1	# {...primaryType}	# {...lastModified}

17. In the Property Inspector, under the **Behavior** tab, set the ContentDelivery property to Immediate.
18. To view the page in a browser, under the Application Navigator, right-click the .jspx and choose **Run**. The advancedSearch page displays in the browser.
19. Enter a *last modified* date and click the **advancedSearch** button. The files modified after that date are displayed, as shown in Figure 13–58.

Figure 13–58 Advanced Search Results

name	path	URI	primaryType	lastModified
Archive	/Archive	goLink1	nt:folder	
graph.jpg	/graph.jpg	goLink1	nt:file	2/25/2009
nintendo_wii.jpg	/nintendo_wii.jpg	goLink1	nt:file	2/25/2009
iPodSpeakerNews.html	/iPodSpeakerNews.html	goLink1	nt:file	2/10/2009
PlasmaNews.html	/PlasmaNews.html	goLink1	nt:file	4/25/2009
package-icon.jpg	/package-icon.jpg	goLink1	nt:file	2/25/2009
plasma.jpg	/plasma.jpg	goLink1	nt:file	2/25/2009
WIINews.html	/WIINews.html	goLink1	nt:file	2/10/2009
gray_box_icon.jpg	/gray_box_icon.jpg	goLink1	nt:file	2/25/2009
warning.jpg	/warning.jpg	goLink1	nt:file	2/25/2009
question_mark.jpg	/question_mark.jpg	goLink1	nt:file	2/25/2009
FODforWebCenter.doc	/FODforWebCenter.doc	goLink1	nt:file	4/23/2009
ipodspeakers.jpg	/ipodspeakers.jpg	goLink1	nt:file	2/25/2009
FusionOrderDemoLogo.jpg	/FusionOrderDemoLogo.jpg	goLink1	nt:file	2/25/2009
Thumbs.db	/Thumbs.db	goLink1	nt:file	5/9/2006
edit.jpg	/Archive/edit.jpg	goLink1	nt:file	5/8/2006
view.jpg	/Archive/view.jpg	goLink1	nt:file	5/8/2006

name	path	URI	primaryType	lastModified
graph.jpg	/graph.jpg	goLink1	nt:file	2/25/2009
nintendo_wii.jpg	/nintendo_wii.jpg	goLink1	nt:file	2/25/2009
PlasmaNews.html	/PlasmaNews.html	goLink1	nt:file	4/25/2009
package-icon.jpg	/package-icon.jpg	goLink1	nt:file	2/25/2009
plasma.jpg	/plasma.jpg	goLink1	nt:file	2/25/2009
gray_box_icon.jpg	/gray_box_icon.jpg	goLink1	nt:file	2/25/2009
warning.jpg	/warning.jpg	goLink1	nt:file	2/25/2009
question_mark.jpg	/question_mark.jpg	goLink1	nt:file	2/25/2009
FODforWebCenter.doc	/FODforWebCenter.doc	goLink1	nt:file	4/23/2009
ipodspeakers.jpg	/ipodspeakers.jpg	goLink1	nt:file	2/25/2009
FusionOrderDemoLogo.jpg	/FusionOrderDemoLogo.jpg	goLink1	nt:file	2/25/2009

13.6.8 What Happens at Runtime

Clicking the **search** button at runtime invokes the `search` method and the values provided through the UI are used as the parameters for the search. At runtime, you can perform the wild (*) card search. For example, to search for files that have `.jpg` extension, enter `/` in the **search_path** field, enter `%jpg` in the `namePattern` field and then click **Search**. All files with the `.jpg` extension will display in the read-only table.

At runtime the JCR data control uses the given parameters to construct an XPath query for the given parameters. For the simple search example, the query is:

Non-recursive:

```
XPath query /jcr:root/element(*, nt:file)[jcr:like(ojcr:local-name(), '%jpg%')]
```

Recursive:

```
XPath query /jcr:root//element(*, nt:file)[jcr:like(ojcr:local-name(), '%jpg%')]
```

In the advanced search example, first a backing bean is added to the JSPX page, because the backing bean is required to construct the `predicate` parameter value of the `advancedSearch` method. Then the **Panel Form Layout UI** component is dropped onto the JSPX page. In this component, the `InputDate` component is dropped, which is used at runtime to supply the date-based search criterion. The `advancedSearch` method `predicates` parameter allows for a combination of predicates to be supplied to the `search` method. Each can specify the value of an item's properties that must apply for the search. In this example, only a modification date is tested in the predicates, but potentially multiple tests could be included, for example a modification date and a `mimeType`.

The backing bean's `getPredicates` method is hardcoded to construct the `predicates` method from the date provided by the page at runtime. At design time, the return value of the `predicates` method is bound into the `predicates` `advancedSearch` method parameter. At runtime this invokes the `getPredicates` method before invoking the `advancedSearch` method to construct the correct predicate value.

At runtime the JCR data control uses the given parameters to construct an XPath query for the given parameters. For this example the query is:

```
/jcr:root//element(*, nt:hierarchyNode)[jcr:content/@jcr:lastModified >
xs:dateTime('2009-02-15T00:00:00.000+05:30')]
```

13.6.9 What You May Need to Know When Using Search Capabilities

Consider the following points while adding search capabilities:

- How certain operations work depends on the implementation of the adapter and the underlying repository. While read and query operations are similar, full text search works differently. Another example is, the file system and Oracle Portal adapters do not support search based on the `primaryType` attribute. The only supported way to search based on type is through the `element(*, type)` construct.
- If you use the Oracle Portal adapter, then the behavior of search functionality varies depending on whether Oracle Text is enabled or not. If Oracle Text is disabled, then the search is performed in the Oracle Portal content metadata. With Oracle Text turned on, all indexed content is searched, which includes the contents of files. This also applies to Oracle Content Server. That is, Oracle Content Server-based adapter performs full text index operation on its documents using Oracle Text.

- The Oracle Portal adapter does not support translations and only returns content in the base language of a page group. Searching across multiple page groups with different base languages is not supported.

Integrating the Documents Service

Oracle WebCenter enables content integration through:

- The Documents service, which enables users to view and manage documents and other types of content in your organization's content repositories.

The Documents service includes the *Content Presenter* task flow, which enables end users to select content in a variety of ways and then display those items using available display templates.

- Content repository data controls, which enable read-only access to a content repository, and maintain tight control over the way the content displays in a custom WebCenter application.

This chapter describes how to integrate the Documents service in custom WebCenter applications to provide end users with a user-friendly interface to manage, display, and search documents at runtime. For more information about managing and including content in your custom WebCenter applications, see:

- [Chapter 13, "Integrating Content"](#) to configure content repository connections that provide access to decentralized content, and learn how to create custom display templates to integrate and publish decentralized content in your WebCenter application using Content Presenter, as well as how to use Java Content Repository (JCR) controls to enable read-only access to a content repository.
- "Managing Content Repositories" in the *Oracle Fusion Middleware Administrator's Guide for Oracle WebCenter* to configure and manage content repositories used by WebCenter applications.
- "Working with the Documents Service" in the *Oracle Fusion Middleware User's Guide for Oracle WebCenter* to work with the Documents service and task flows at runtime in WebCenter applications.

This chapter includes the following sections:

- [Section 14.1, "Introduction to the Documents Service"](#)
- [Section 14.2, "Basic Configuration for the Documents Service"](#)
- [Section 14.3, "Advanced Information for the Documents Service"](#)

14.1 Introduction to the Documents Service

The Documents service provides features for accessing, adding, and managing files and folders; configuring file and folder properties; searching file and folder content in your organization's content repositories; and displaying content from a content repository on a page in a predefined template using the Content Presenter task flow.

The Documents service allows end users of your application to manage folders and documents from your company's content repositories in two ways:

- Add any single folder or file in a content repository to a page. Individual files can be added to a page as links, images, or inline frames (depending on the file type).
- Add a Documents service task flow to a page:
 - Content Presenter task flow
 - Document Manager task flow
 - Document List View task flow
 - Recent Documents task flow

For detailed information about each Documents service task flow and what capabilities they provide to end users of your application, see "What You Should Know About the Documents Service Task Flows" in *Oracle Fusion Middleware User's Guide for Oracle WebCenter*.

Note: You can see the Documents service in action in the sample application, as described in [Chapter 2, "Introduction to the WebCenter Sample Application."](#)

To use the Documents service, you must have a content repository that contains the documents you want to manage. If the content repository you wish to use requires authentication, ensure that you set up an external application when you configure the connection to your content repository, as discussed in [Section 14.2.1, "Setting Up Connections."](#)

14.2 Basic Configuration for the Documents Service

This section describes the steps to add the Documents service to your application:

- [Section 14.2.1, "Setting Up Connections"](#)
- [Section 14.2.2, "Adding the Documents Service to the Oracle Composer Catalog"](#)
- [Section 14.2.3, "Adding Documents Service Task Flows at Design Time"](#)
- [Section 14.2.4, "Documents Service Task Flows and Task Flow Parameters"](#)
- [Section 14.2.5, "Setting Security for the Documents Service"](#)

14.2.1 Setting Up Connections

Before you can add the Documents service and task flows to a page, you must first set up the connection to your content repository. You can reuse connections you've created or create new ones. For information on creating a connection, refer to [Section 13.2, "Configuring Content Repository Connections."](#)

Once you set up a connection to a content repository, you can set the connection as active for the Documents service by selecting **Set as primary connection for Documents service**. You can only set one active connection at a time. If you create another connection and set the new connection as active, the first connection will no longer be active. You can always return to the Properties of the connection (in the Application Resources pane, under Connections, right-click the connection name and choose **Properties**) to toggle whether the connection is active.

Note: While you can set up the connections to back-end servers at design time in Oracle JDeveloper, you can later add, delete, or modify connections in your deployed environment using Enterprise Manager Fusion Middleware Control. For more information, refer to the *Oracle Fusion Middleware Administrator's Guide for Oracle WebCenter*.

When you use Oracle Content Server as your content repository, the security settings depend on the connection configuration. If the connection uses External Application Service Public Credentials, there is no need to set up application security.

If the connection uses Identity Propagation, follow the steps in [Section 4.1.1.1, "Implementing Security for Services."](#)

For information on installing the back-end content repository, see Section 4.3.1 "Oracle Content Server Requirements" in the *Oracle Fusion Middleware Installation Guide for Oracle WebCenter*.

14.2.2 Adding the Documents Service to the Oracle Composer Catalog

Once you have set up content repository connections for using the Documents service in your application, you may also wish to enable the display of the Documents service in the Oracle Composer Catalog for use by end users of your application (as described in the chapter "Working with the Documents Service" in the *Oracle Fusion Middleware User's Guide for Oracle WebCenter*). The default Oracle Composer Catalog definition file has the entries for the Documents service commented out. To expose the Documents service and its task flows in the Oracle Composer Catalog at runtime, you must uncomment these entries. Refer to [Section 12.2.1.4, "Enabling Documents in the Resource Catalog"](#).

14.2.3 Adding Documents Service Task Flows at Design Time

In addition to adding the Documents service to your application to provide end users with the functionality described in [Section 14.1, "Introduction to the Documents Service"](#), you can also add any of the Documents service task flows to your application during design time to provide these task flows built into the application for end users.

For detailed information about each Documents service task flow, see "What You Should Know About the Documents Service Task Flows" in *Oracle Fusion Middleware User's Guide for Oracle WebCenter*.

This section describes how to include Documents service task flows in your application in the following subsections:

- [Section 14.2.3.1, "How to Add a Documents Service Task Flow at Design Time"](#)
- [Section 14.2.3.2, "How to Modify Documents Service Task Flow Parameters"](#)
- [Section 14.2.3.3, "How to Allow End Users to Customize Documents Service Task Flows at Runtime"](#)
- [Section 14.2.3.4, "How End Users Can Modify Content Presenter Task Flow Parameters at Runtime"](#)

14.2.3.1 How to Add a Documents Service Task Flow at Design Time

To add a Documents service task flow (Content Presenter, Document Manager, Document List View, or Recent Documents) to your custom WebCenter application:

1. Follow the steps in [Section 4.1.1, "How to Prepare Your Application to Consume Services"](#) to implement security.
2. Add the Documents service to your application (see [Section 14.2.1, "Setting Up Connections"](#)).
3. Create or open a JSF page in your application where you want the task flow to be added (see [Section 3.3, "Creating WebCenter Application-Enabled Pages"](#)).
4. Choose a method for adding a Documents service task flow to the page, depending on the requirements of your application:
 - [Section 14.2.3.1.1, "Adding Selected Folders and Files in a Documents Service Task Flow to a Page"](#)
 - [Section 14.2.3.1.2, "Adding Documents Service Task Flows to a Page Using the Resource Palette"](#)
 - [Section 14.2.3.1.3, "Adding Documents Service Task Flows to a Page Using Oracle Composer"](#)

Note: By default, the task flow displays as full screen at runtime. You can use ADF layout components to modify this layout. To learn more about ADF layout components, refer to the *Oracle Fusion Middleware Web User Interface Developer's Guide for Oracle Application Development Framework*.

14.2.3.1.1 Adding Selected Folders and Files in a Documents Service Task Flow to a Page To add individual files or the content of folders from a content repository connection onto your page:

1. Before you add a task flow to your page, consider whether or not you want to allow end users of your application to edit the task flow:
 - To enable runtime editing of the page, see [Chapter 7, "Enabling Runtime Editing of Pages Using Oracle Composer."](#)
 - To allow end users of your application to customize a Content Presenter or Document List View task flow using the **Edit** action, add the task flow inside a Show Detail Frame Component (see [Section 7.1.6, "How to Enable Component Customization Using Show Detail Frame Components"](#)).
2. In the **Application Resources** panel, navigate to **Connections**, then **Content Repository**.
3. Locate the name of your connection, then expand it if desired to navigate to a specific folder or file.
4. Drag the folder or file to the page, and release the mouse button to display a menu of available task flows, as shown in [Figure 14–1](#) and [Figure 14–2](#).

Note: To allow end users of your application to customize a Content Presenter or Document List View task flow using the **Edit** action, drag the folder or file inside a Show Detail Frame Component (see [Section 7.1.6, "How to Enable Component Customization Using Show Detail Frame Components"](#)).

Figure 14–1 Adding Content Repository Root Folder to JSF Page

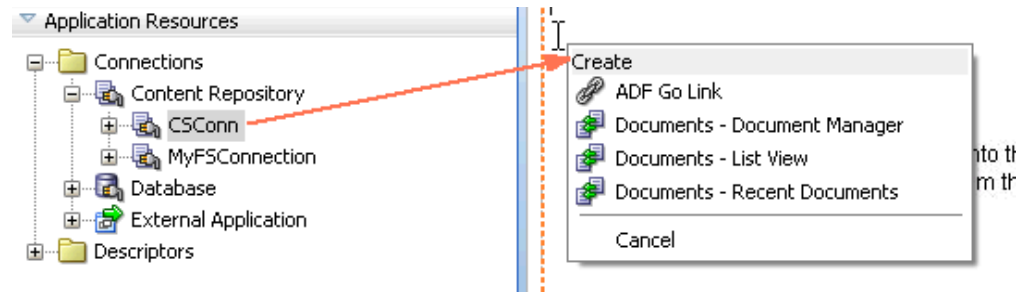
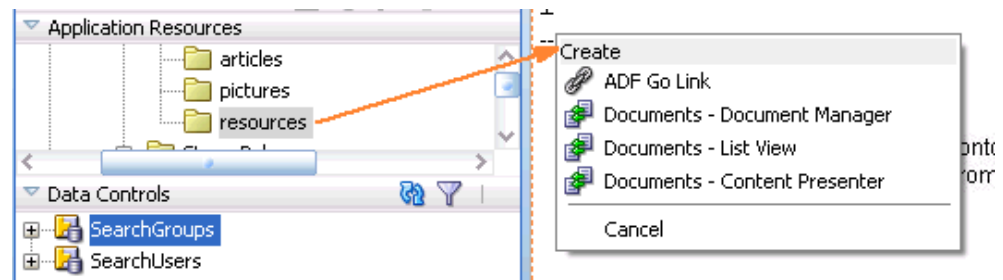

Figure 14–2 Adding Subfolder to JSF Page

5. Choose the Documents service task flow that you wish to use. If the folder or file you are adding to your page does not support a particular task flow, the task flow does not display in this menu. Refer to [Table 14–1](#) for information on Documents service task flow support by content type and by repository type.

Table 14–1 Documents Service Task Flow Support by Content Types and Content Repository

Content Type	Oracle Content Server	Oracle Portal	File System
Content repository root folder	Document Manager, Document List View, Recent Documents	Document Manager, Document List View	Document Manager, Document List View
Subfolders	Document Manager, Document List View, Content Presenter	Document Manager, Document List View	Document Manager, Document List View
Documents of various types (XML, PDF, JAVA, TXT, DOC, XLS, HTM) and images (PNG, JPG, GIF)	Content Presenter		

6. In the Edit Task Flow Binding dialog that displays, click **OK** to accept the default task flow parameters, or modify the parameters as desired. For more information, see [Section 14.2.4, "Documents Service Task Flows and Task Flow Parameters."](#)

Note: For a Content Presenter task flow:

- If you want to allow end users of your application to select the content and display template using the Content Presenter Configuration dialog at runtime, you can leave all parameter values blank except for `taskFlowInstId`. Enter a task flow instance ID that is unique to your application (for example, `contentPresenterInstance1`).
 - If you specify the content and a display template, note that Content Presenter does not support non-ASCII characters in files that are encoded using the non-UTF-8 character encoding. When users preview such files in Content Presenter, non-ASCII characters appear garbled.
-
-

7. Save your page and the page definition file, then run your page to your browser by right-clicking the page (not the page definition file) and choosing **Run**.

14.2.3.1.2 Adding Documents Service Task Flows to a Page Using the Resource Palette To add a Documents service task flow onto your page using the Resource Palette, where you specify the initial parameters for the task flow (for example, in cases where you do not have a content repository connection, or want to use an EL expression as a parameter to dynamically bind to a target item):

1. Before you add a task flow to your page, consider whether or not you want to allow end users of your application to edit the task flow:
 - To enable runtime editing of the page, see [Chapter 7, "Enabling Runtime Editing of Pages Using Oracle Composer."](#)
 - To allow end users of your application to customize a Content Presenter or Document List View task flow using the **Edit** action, add the task flow inside a Show Detail Frame Component (see [Section 7.1.6, "How to Enable Component Customization Using Show Detail Frame Components"](#)).
2. In the **Resource Palette**, expand the **WebCenter Services Catalog**. Under **Task Flows**, select the desired Documents service task flow and drag it onto your page ([Figure 14-3](#)).

Figure 14-3 Adding Documents Service Task Flow to JSF Page

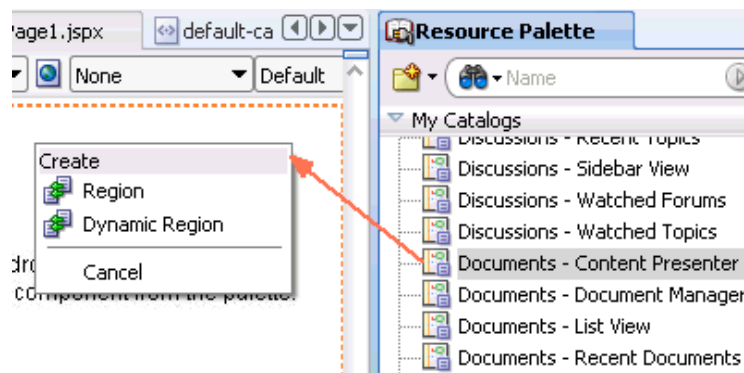

Note: To allow end users of your application to customize a Content Presenter or Document List View task flow using the **Edit** action, drag the task flow inside a Show Detail Frame Component (see [Section 7.1.6, "How to Enable Component Customization Using Show Detail Frame Components"](#)).

- From the menu that displays, choose **Region** to open the Edit Task Flow Binding dialog ([Figure 14-4](#)).

Figure 14-4 Specifying Parameters for Content Presenter Task Flow

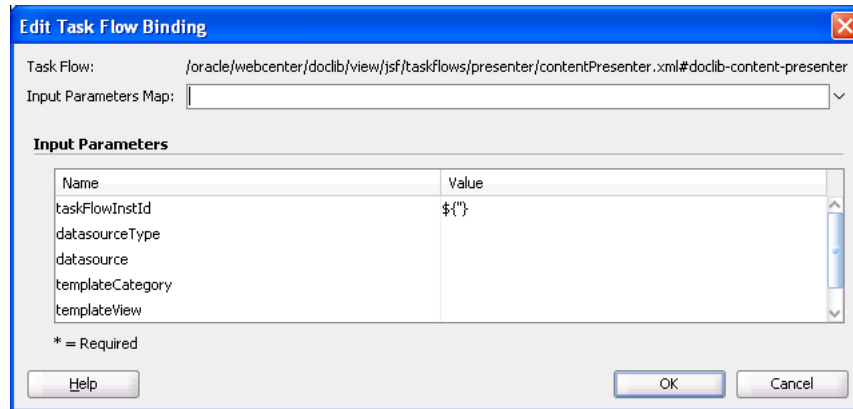

- In the Edit Task Flow Binding dialog, click **OK** to accept the default task flow parameters, or modify the parameters as desired. For more information, see [Section 14.2.4, "Documents Service Task Flows and Task Flow Parameters."](#)

Note: For a Content Presenter task flow:

- If you want to allow end users of your application to select the content and display template using the Content Presenter Configuration dialog at runtime, you can leave all parameter values blank except for `taskFlowInstId`. Enter a task flow instance ID that is unique to your application (for example, `contentPresenterInstance1`).
 - If you specify the content and a display template, note that Content Presenter does not support non-ASCII characters in files that are encoded using the non-UTF-8 character encoding. When users preview such files in Content Presenter, non-ASCII characters appear garbled.
-

- Save your page and the page definition file, then run your page to your browser by right-clicking the page (not the page definition file) and choosing **Run**.

After you add a Documents service task flow to a page, you can subsequently modify the parameters as desired (see [Section 14.2.3.2, "How to Modify Documents Service Task Flow Parameters"](#)). End users of your application, with appropriate privileges, can also customize the task flow (see [Section 14.2.3.3, "How to Allow End Users to Customize Documents Service Task Flows at Runtime"](#)) or modify the task flow parameters (see [Section 14.2.3.4, "How End Users Can Modify Content Presenter Task Flow Parameters at Runtime"](#)).

14.2.3.1.3 Adding Documents Service Task Flows to a Page Using Oracle Composer To add a Documents service task flow onto your page by editing the page using Oracle Composer:

1. Make sure that the Documents service and its task flows are exposed in the Oracle Composer Catalog at runtime, as described in [Section 12.2.1.4, "Enabling Documents in the Resource Catalog"](#).
2. Make the page editable, as described in [Chapter 7, "Enabling Runtime Editing of Pages Using Oracle Composer."](#)
3. Save the page and run it.
4. Switch to page Edit mode.
5. Click **Add Content** in the target region of the page to open the Oracle Composer Catalog.
6. Next to **Documents**, click **Open**, then click **Add** next to the Documents service task flow that you want to add to your page (Content Presenter, Document List Viewer, Document Manager, or Recent Documents).
7. To customize a Content Presenter or Document List View task flow, add the **Edit** action to the task flow chrome and/or **Actions** menu, as described in [Section 14.2.3.3, "How to Allow End Users to Customize Documents Service Task Flows at Runtime"](#), beginning with Step 3.

14.2.3.2 How to Modify Documents Service Task Flow Parameters

To modify the parameters of a Documents Service task flow after you have created the region:

1. Go to the Bindings view of your page (click the **Bindings** tab next to the **Source** tab).
2. Under **Executables**, you'll see the task flow you added. Select this task flow. [Figure 14-5](#) shows an example of a Document List View task flow in the **Executables** section.

Figure 14-5 Document List View Task Flow in the Bindings View

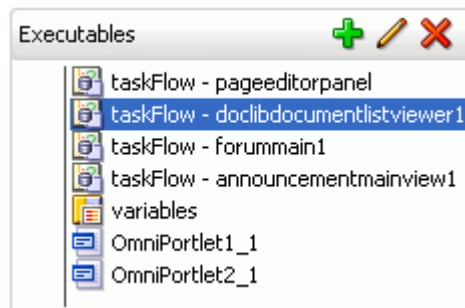

3. Next to the **Executables** heading, click the pencil icon to display the Edit Task Flow Binding dialog.
4. In the Edit Task Flow Binding dialog, specify parameter settings for the task flow. For more information, see [Section 14.2.4, "Documents Service Task Flows and Task Flow Parameters."](#)

Note: For a Content Presenter task flow:

- If you want to allow end users of your application to select the content and display template using the Content Presenter Configuration dialog at runtime, you can leave all parameter values blank except for `taskFlowInstId`. Enter a task flow instance ID that is unique to your application (for example, `contentPresenterInstance1`).
 - If you specify the content and a display template, note that Content Presenter does not support non-ASCII characters in files that are encoded using the non-UTF-8 character encoding. When users preview such files in Content Presenter, non-ASCII characters appear garbled.
-

Figure 14–6 Task Flow Binding Parameters

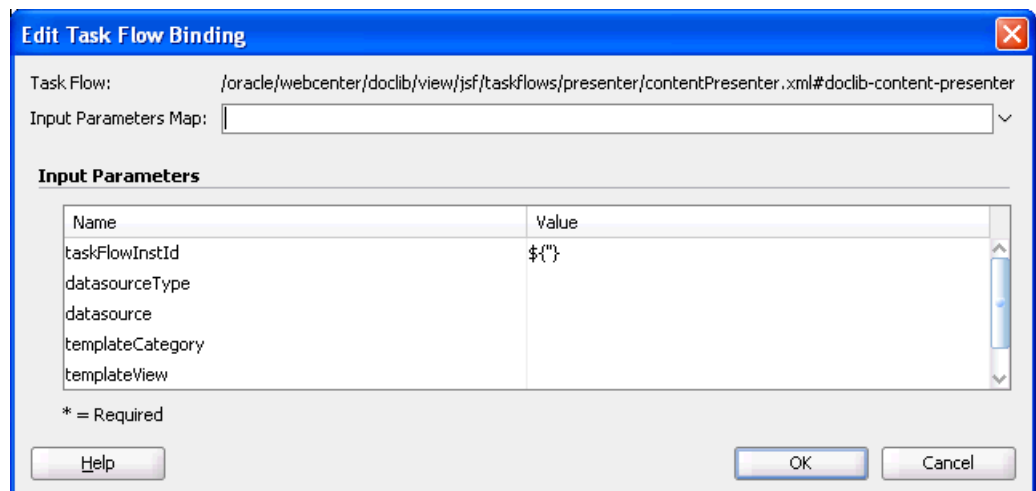

5. Click OK to add the parameters.

14.2.3.3 How to Allow End Users to Customize Documents Service Task Flows at Runtime

When you add a Content Presenter or Document List View task flow to a page in your custom WebCenter application, you can optionally allow end users who have edit privileges on the page to customize the task flow through a user-friendly interface. To provide this capability, you add an **Edit** action to the task flow's chrome (shown as a wrench icon) or to the **Actions** menu (Figure 14–7).

Figure 14–7 Documents Service Task Flow Actions Menu in Edit Mode

To add the **Edit** action for use by end users of your application:

1. If you have not already done so, enable runtime editing of the page (see [Chapter 7, "Enabling Runtime Editing of Pages Using Oracle Composer"](#)).

2. Make sure that the task flow is added to the page inside a Show Detail Frame Component (see [Section 7.1.6, "How to Enable Component Customization Using Show Detail Frame Components"](#)).
3. Open the application's `adf-config.xml` file, located in the `ADF META-INF` folder under **Descriptors** in the **Application Resources** panel.
4. If it is not already declared, add the `cust` namespace prefix, as shown in [Example 14-1](#):

Example 14-1 Adding cust Namespace Prefix in the adf-config.xml File

```
<adf-config xmlns="http://xmlns.oracle.com/adf/config"
  xmlns:cust="http://xmlns.oracle.com/adf/faces/customizable/config"
  xmlns:adf="http://xmlns.oracle.com/adf/config/properties">
```

5. Define the **Edit** action using the `<customActions>` element, as shown in [Example 14-2](#).

Example 14-2 Adding Edit Action in the adf-config.xml File

```
<cust:customizableComponentsSecurity
  xmlns="http://xmlns.oracle.com/adf/faces/customizable/config">
  <customActions>
    <customAction action="advancedEdit" location="both"
      rendered="{composerContext.inEditMode}"
      icon="/adf/webcenter/configureheader_ena.png"
      text="Edit"
      shortDesc="Edit"/>
  </customActions>
</cust:customizableComponentsSecurity>
```

Note: The `location` attribute specifies whether to add a wrench icon, an **Edit** action on the **Actions** menu, or both:

- `location="chrome"` adds a wrench icon on the task flow chrome.
 - `location="menu"` adds an **Edit** item on the **Actions** menu.
 - `location="both"` adds both a wrench icon and an **Edit** item.
-
-

6. Save the `adf-config.xml` file.

When you implement this functionality, the end users of your application who have appropriate edit privileges have access to user-friendly interfaces to perform task flow customization:

- For a Content Presenter task flow, clicking the **Edit** action opens the Content Presenter Configuration dialog. For information about using this dialog, see "Displaying Content Using the Content Presenter Task Flow" in *Oracle Fusion Middleware User's Guide for Oracle WebCenter*.
- For a Document List View task flow, clicking the **Edit** action opens the Edit Document List Viewer dialog. For information about using this dialog, see "Customizing Documents Service Task Flows" in *Oracle Fusion Middleware User's Guide for Oracle WebCenter*.

Note: For more information about adding custom actions to task flows, see [Section 9.3, "Enabling Custom Actions on a Show Detail Frame Enclosing a Task Flow."](#)

14.2.3.4 How End Users Can Modify Content Presenter Task Flow Parameters at Runtime

At runtime, the parameters of a Content Presenter task flow on an editable page can be edited in two ways:

- If you add an **Edit** action to the Content Presenter task flow, as described in [Section 14.2.3.3, "How to Allow End Users to Customize Documents Service Task Flows at Runtime"](#), end users can click the **Edit** (wrench) icon and/or select **Edit** from the **Actions** menu to display the Content Presenter Configuration dialog, where they can specify content and a display template. For end user information about the Content Presenter Configuration dialog, see "Displaying Content Using the Content Presenter Task Flow" in *Oracle Fusion Middleware User's Guide for Oracle WebCenter*.
- In Oracle Composer, an end user of your application can click the properties **Edit** (pencil) icon for the task flow to display the Component Properties dialog. Parameters set in this way are generally intended for use at design time by developers creating a custom application, or for advanced users who want to bind a parameter to an EL expression. If an end user modifies a property value in the Component Properties dialog, the new value overrides the value specified in the Content Presenter Configuration dialog.

14.2.4 Documents Service Task Flows and Task Flow Parameters

Each Documents service task flow has its own set of parameters. You configure these values when you add the task flow to your page.

[Table 14–2](#) specifies the task flow name that displays in the WebCenter Services Resource Palette, the content repository with which you can use the task flow, and parameters required to configure the task flow for your application.

Table 14–2 Documents Service Task Flows

Task Flow	Content Repository	Parameters (* = required)	Description
Content Presenter	<ul style="list-style-type: none"> ■ Oracle Content Server 	datasource datasourceType maxResults taskFlowInstId templateCategoryId templateViewId	Shows selected documents in pre-defined templates. Section 14.2.4.1, "Content Presenter Task Flow Parameters and Out-of-the-Box Display Templates" describes the parameters.

Table 14–2 (Cont.) Documents Service Task Flows

Task Flow	Content Repository	Parameters (* = required)	Description
Document Manager	<ul style="list-style-type: none"> ■ Oracle Content Server ■ Oracle Portal (read and search only) ■ Microsoft SharePoint ■ File system (read and write only) 	connectionName startFolderPath	Provides comprehensive document management functionalities, such as copying, moving, pasting, and deleting files and folders. Section 14.2.4.2, "Document Manager Task Flow Parameters" describes the parameters.
Document List View	<ul style="list-style-type: none"> ■ Oracle Content Server ■ Oracle Portal ■ Microsoft SharePoint ■ File system (read and write only) 	connectionName createdAfter createdBefore creator lastModifiedAfter lastModifiedBefore lastModifier showFolders startFolderPath taskFlowInstId	Shows a simple list view of folders and documents, allows users to navigate a folder hierarchy, and enables users to customize search queries. Section 14.2.4.3, "Document List View Task Flow Parameters" describes the parameters.
Recent Documents	<ul style="list-style-type: none"> ■ Oracle Content Server 	connectionName groupSpace lastModifier lastModifiedAfter lastModifiedBefore maxDocuments mostRecentFirst	Shows the most recently created or modified documents by the current user. Section 14.2.4.4, "Recent Documents Task Flow Parameters" describes the parameters.

14.2.4.1 Content Presenter Task Flow Parameters and Out-of-the-Box Display Templates

[Table 14–3](#) describes the Content Presenter task flow parameters. [Table 14–4](#) and [Table 14–5](#) describe the out-of-the-box display templates for single and multiple content items, which can be specified as values for the `templateViewId` and `templateCategoryId` parameters.

If an end user of your application has permissions to edit the page on which you have included a Content Presenter task flow, and opens the Content Presenter Configuration dialog for that task flow, the values shown in the dialog for the content and display template are read-only, reflecting the parameters you specify in the Task Flow Bindings dialog for the Content Presenter task flow at design time. The end user cannot modify these task flow parameters in the Content Presenter Configuration dialog.

However, an end user with permissions to edit the page can open the Component Properties dialog (if the page is managed by Oracle Composer) for the Content Presenter task flow and modify Content Presenter properties on the **Parameters** tab.

The new values specified in the Component Properties dialog override the values specified at design time.

Table 14-3 Content Presenter Task Flow Parameters

Task Flow Parameter	Type	Description	Default Value
datasource	string	<p>Optional. The data source of the content. The value depends on the value of Data Source Type:</p> <ul style="list-style-type: none"> ■ When Data Source Type = dsTypeSingleNode, set Data Source to a single node identifier in the format: <i>connection_name#dDocName:content_id</i> <p>For example: myconnection.us.oracle.com#dDocName:STANL18_IDC-007619</p> <ul style="list-style-type: none"> ■ When Data Source Type = dsTypeFolderContents, set Data Source to a single node identifier in the format: <i>connection_name#dCollectionID:collection_id</i> <p>For example: myconnection.us.oracle.com#dCollectionID:45535</p> <ul style="list-style-type: none"> ■ When Data Source Type = dsTypeQueryExpression, set Data Source to a search expression. <p>For example: <i>cm_isContent = true && dDocTitle like \'Big\'</i></p> <p>See Note below.</p> <ul style="list-style-type: none"> ■ When Data Source Type = dsTypeMultiNode, set Data Source to a set of comma-delimited node identifiers in the format: <i>connection_name#dDocName:content_id, connection_name#dDocName:content_id, ...</i> <p>For example: <i>myconn#dDocName:DOCUMENT_ID_12345,myconn#dDocName:DOCUMENT_ID_56789</i></p> <p>where:</p> <p><i>connection_name</i> = the name of the content repository connection.</p> <p><i>content_id</i> = the Content ID for the content specified on the content information page for the item in Oracle Content Server.</p> <p><i>collection_id</i> = the dCollectionID found in the URL for the folder information page in Oracle Content Server.</p> <p>Note: One way to determine the properties for the existing content types defined in Oracle Content Server is to use the Content Presenter Configuration dialog, as described in "Displaying Content Using the Content Presenter Task Flow" in <i>Oracle Fusion Middleware User's Guide for Oracle WebCenter</i>. When the Content Source is Results of a Query, click the Add icon in the dialog to list all the properties that are defined for the selected content type.</p>	None
datasourceType	string	<p>Optional. The data source type of the content. Valid values are:</p> <ul style="list-style-type: none"> ■ dsTypeSingleNode: A single content item. ■ dsTypeFolderContents: The contents of a folder. ■ dsTypeQueryExpression: The results of a query. ■ dsTypeMultiNode: An ordered list of content items. 	None
maxResults	long	<p>Optional. The maximum number of results to display when datasourceType is dsTypeQueryExpression. This value can be null.</p>	null

Table 14–3 (Cont.) Content Presenter Task Flow Parameters

Task Flow Parameter	Type	Description	Default Value
taskFlowInstId	string	The unique identifier of the task flow, used internally to maintain the association of the task flow instance with its customization and personalization settings. The value is generated automatically when you add individual files or the content of folders to your page from the Application Resources Panel, displaying the content in a Content Presenter task flow. The value is blank when you add a Content Presenter task flow onto your page from the Resource Palette. Enter or edit this value to set the unique identifier for the task flow.	None
templateCategoryId	long	Optional. The display template category ID to use in rendering results for multiple content items. Enter the category ID of a template that is configured in the <content-list-templates> section of <code>templates-registry.xml</code> . This ID may reference one of the out-of-the-box display templates listed in Table 14–5 , or a custom display template that has been defined as described in Section 13.4, "Creating Custom Templates for Displaying Content Using Content Presenter" .	None
templateViewId	long	Optional. The display template view ID to use in rendering results for single content items. Enter the view ID of a template that is configured in the <content-templates> section of <code>templates-registry.xml</code> . This ID may reference one of the out-of-the-box display templates listed in Table 14–4 , or a custom display template that has been defined as described in Section 13.4, "Creating Custom Templates for Displaying Content Using Content Presenter" .	None

The out-of-the-box display templates provided by Oracle WebCenter are listed in [Table 14–4](#) and [Table 14–5](#).

Table 14–4 Out-of-the-Box Templates for Displaying Single Content Items

Single Content Item Display Templates	View ID in <code>templates-registry.xml</code>	Description
Default Document Details View	<code>oracle.webcenter.content.templates.default.document.details</code>	Displays detailed information about any single content item including creation date, modification date, created by username, modified by username, path and any comments.
Default List Item View	<code>oracle.webcenter.content.templates.default.list.item</code>	Used by multiple content item views to display each individual item. Displays a single line with an icon and item name as a link that either displays or downloads the item when clicked.
Default View (default when no template is selected)	<code>oracle.webcenter.content.templates.default.detail</code>	Displays any single content item, either directly in the browser (images, HTML) or as a link that downloads the associated file when clicked.

Table 14–4 (Cont.) Out-of-the-Box Templates for Displaying Single Content Items

Single Content Item Display Templates	View ID in <code>templates-registry.xml</code>	Description
Default List Item View for Folders	<code>oracle.webcenter.content.templates.default.list.item</code>	Not available for selection at runtime in the Content Presenter Configuration dialog, but used by other multiple content item templates to display folders as they process their content nodes. Displays a single line with a folder icon and the folder name.

Table 14–5 Out-of-the-Box Templates for Displaying Multiple Content Items

Multiple Content Item Display Templates	View ID in <code>templates-registry.xml</code>	Description
Accordion View	<code>oracle.webcenter.content.templates.default.list.panel.accordion</code>	Displays multiple content items in an accordion format, where each item can be expanded to display its details.
Bulleted View	<code>oracle.webcenter.content.templates.default.list.bulleted</code>	Displays multiple content items in a bulleted list format. Only content items will be displayed; folder items will be omitted.
Bulleted with Folder Label View	<code>oracle.webcenter.content.templates.default.list.bulleted.label</code>	Displays multiple content items in a bulleted list format. The name of the folder containing the first item in the list will display as a label above the list. This template is intended to be used with Content Source set to Contents Under a Folder to ensure that all items have the same parent folder. Only content items will be displayed; folder items will be omitted.
Carousel View	<code>oracle.webcenter.content.templates.default.list.carousel</code>	Displays multiple content items in a carousel format, where items can be browsed by moving a slider left or right.
Icon View	<code>oracle.webcenter.content.templates.default.list.tile</code>	Displays multiple content items in a tiled format with large icons and file names.
List View (default when no template is selected)	<code>oracle.webcenter.content.templates.default.list.simple</code>	Displays multiple content items in a simple list.
List with Details Panel View	<code>oracle.webcenter.content.templates.default.list.details.panel</code>	Displays multiple content items in a list on the left, with a panel to the right displaying the details of a selected item.
Sortable Table View	<code>oracle.webcenter.content.templates.default.list.tabular</code>	Displays multiple content items in a sortable table that includes the document name, date created, and date modified.
Tabbed View	<code>oracle.webcenter.content.templates.default.list.panel.tabbed</code>	Displays multiple content items as tabs that can be selected to display item details. content items in a simple list.

14.2.4.2 Document Manager Task Flow Parameters

Table 14–6 describes the Document Manager task flow parameters.

Table 14–6 Document Manager Task Flow Parameters

Task Flow Parameter	Type	Description	Default Value
connectionName	string	Optional. The name of the connection to your content repository. If no value is entered, the default connection is used. For example: <code>\${ 'MyContent' }</code>	The connection you selected as default in the Create Content Repository Connection dialog box. To select a default, check the Set as primary connection for Documents service checkbox.
startFolderPath	string	Optional. The name of the folder to use as the root folder for the task flow. For example: <code>\${ '/Manuals' }</code>	The root folder of the content repository configured with the specified connection

14.2.4.3 Document List View Task Flow Parameters

Table 14–7 describes the Document List View task flow parameters.

Table 14–7 Document List View Task Flow Parameters

Task Flow Parameter	Type	Description	Default Value
connectionName	string	Optional. Connection Name. The name of the connection to your content repository.	The connection you selected as default in the Create Content Repository Connection dialog box. To select a default, check the Set as primary connection for Documents Service checkbox.
createdAfter	string	Optional. Limit the display of task flow content to files and folders created after a specified date and time. If no value is entered, then no "after" filtering using the creation date is applied. The value uses the ISO 8601 format: <code>\${ 'yyyy-mm-ddThh:mm:ss.zzzTZ' }¹</code> For example: <code>\${ '2009-11-14T06:08:02.000+01:00' }</code>	None

Table 14–7 (Cont.) Document List View Task Flow Parameters

Task Flow Parameter	Type	Description	Default Value
createdBefore	string	<p>Optional. Limit the display of task flow content to files and folders created before a specified date and time. If no value is entered, then no "before" filtering using the creation date is applied.</p> <p>The value uses the ISO 8601 format:</p> <pre>{ 'yyyy-mm-ddThh:mm:ss.zzzTZ' }</pre> <p>For example:</p> <pre>{ '2009-11-14T06:08:02.000+01:00' }</pre>	None
creator	string	<p>Optional. Limit the display of task flow content to files and folders created by a particular user. Enter the user name as specified by the user's login credentials (for example, monty). If no value is entered, then documents created by any user are shown.</p> <p>For example:</p> <pre>{ 'monty' }</pre>	None
lastModifiedAfter	string	<p>Optional. Limit the display of task flow content to files and folders modified after a specified date and time.</p> <p>The value uses the ISO 8601 format:</p> <pre>{ 'yyyy-mm-ddThh:mm:ss.zzzTZ' }</pre> <p>For example:</p> <pre>{ '2009-11-14T18:24:36.000Z' }</pre>	None
lastModifiedBefore	string	<p>Optional. Limit the display of task flow content to files and folders modified before a specified date and time. If no value is entered, then no "before" filtering using the last modification date is applied.</p> <p>The value uses the ISO 8601 format:</p> <pre>{ 'yyyy-mm-ddThh:mm:ss.zzzTZ' }</pre> <p>For example:</p> <pre>{ '2009-11-14T18:24:36.000Z' }</pre>	None

Table 14–7 (Cont.) Document List View Task Flow Parameters

Task Flow Parameter	Type	Description	Default Value
lastModifier	string	Optional. Limit the display of task flow content to files and folders last modified by the specified user(s). Enter the user name(s) as specified by the user login credentials, separated by a space. If no value is entered, then all modified documents are shown. For example: <code>#{ 'monty' 'monica' }</code>	None
rootFolderPath	string	Optional. The name of the folder to use as the root folder for the task flow. For example: <ul style="list-style-type: none"> ▪ <code>#{ '/PersonalSpaces/monty/Public' }</code> ▪ <code>#{ '/WebCenterB5/Proj_X/Specs' }</code> 	The root folder of the content repository configured with the specified connection
showFolders	boolean	Specifies whether to display documents and folders, or documents only: <ul style="list-style-type: none"> ▪ <code>#{ true }</code>: folders are shown along with files. ▪ <code>#{ false }</code> (default): folders are hidden and only files appear in the task flow. 	<code>#{ false }</code>
taskFlowInstId	string	The unique identifier of the task flow, used internally to maintain the association of the task flow instance with its customization and personalization settings. The value is generated automatically when you add individual files or the content of folders to your page from the Application Resources Panel, displaying the content in a Document List View task flow. The value is blank when you add a Document List View task flow onto your page from the Resource Palette. Enter or edit this value to set the unique identifier for the task flow.	None

¹ "TZ" is the time zone indicator. If the time being described is in UTC (Coordinated Universal Time), then the time zone indicator is "Z". If the time is from any other time zone, then TZ describes the offset from UTC of the time zone. For example, if the time is in California in December (Pacific Standard Time, PST), then the TZ indicator would be "-08:00".

14.2.4.4 Recent Documents Task Flow Parameters

Table 14–8 describes the Recent Documents task flow parameters.

Table 14–8 Recent Documents Task Flow Parameters

Task Flow Parameter	Type	Description	Default Value
connectionName	string	Optional. The name of the connection to your content repository. If no value is entered, the default connection is used.	The connection you selected as default in the Create Content Repository Connection dialog box. To select a default, check the Set as primary connection for Documents service check box.
groupSpace	string	(used in WebCenter Spaces only) Optional. The name of a group space for which to display the documents recently modified or created.	None
lastModifier	string	Optional. Limit the display of task flow content to files and folders last modified by any of the specified users. Enter the user name(s) as specified by the user login credentials, separated by a space. If no value is entered, then all modified documents are shown. For example: <pre>#{'monty monica'}</pre> To display recent documents for only the currently authenticated user: <pre>#{securityContext.userName}</pre>	None
lastModifiedAfter	string	Optional. Limit the display of task flow content to files and folders modified after a specified date and time. If no value is entered, then documents modified in the last three months are shown. The value uses the ISO 8601 format: <pre>#{'yyyy-mm-ddThh:mm:ss.zzzTZ'}</pre> For example: <pre>#{'2009-11-14T18:24:36.000Z'}</pre>	3 months prior to the current date

Table 14–8 (Cont.) Recent Documents Task Flow Parameters

Task Flow Parameter	Type	Description	Default Value
<code>lastModifiedBefore</code>	string	Optional. Limit the display of task flow content to files and folders modified before a specified date and time. If no value is entered, then no "before" filtering using the last modification date is applied. The value uses the ISO 8601 format: <code>\${ 'yyyy-mm-ddThh:mm:ss.zzzTZ' }</code> For example: <code>\${ '2009-11-14T18:24:36.000Z' }</code>	None
<code>maxDocuments</code>	long	Optional. Limit the number of files displayed to the specified maximum. If no value is entered, then all matching files are shown. For example: <code>\${10}</code> . Note that there is no single quote surrounding the value.	<code>\${null}</code>
<code>mostRecentFirst</code>	boolean	Optional. The default sort order of files in the task flow: <ul style="list-style-type: none">▪ <code>\${true}</code> (default): the most recent documents list first.▪ <code>\${false}</code>: the oldest documents list first. Note that there is no single quote surrounding the value.	<code>\${true}</code>

14.2.5 Setting Security for the Documents Service

The Documents service task flows support the same security options that are supported by the content repository connections. This service can also use an external application with dedicated user accounts to access remote content repositories, such as an Oracle Content Server or Oracle Portal. For more information about using security with content repositories, see [Section 13.1, "Introduction to Content Integration."](#) For information about using external applications, see [Section 37.2, "Working with External Applications."](#)

If you are using a content repository that handles its own authentication, such as Oracle Portal or Oracle Content Server, you can associate that content repository with an external application definition to allow for credential provisioning. You can modify your connection to your content repository to use an external application without shared or public credentials. When you do this, the External Application - Change Password task flow is automatically integrated to allow your end users to provide their credentials.

To register an external application for an existing content repository connection:

1. In the Application Resources pane, right-click your connection name and choose **Properties**.

- In the Edit Content Repository Connection dialog box, under **Authentication**, select **External Application**.

Figure 14–8 *Selecting External Application in the Content Repository Connection Dialog*

Authentication: Identity Propagation
 External Application:
 Specify login credentials for the current JDeveloper session:
 User Name:
 Password:

- Click the green + (plus) sign to start the Register External Application wizard.
- On the Name page, enter an application name and application display name, then click **Next**.

Figure 14–9 *Naming the External Application*

Application Name:
 Application Display Name:

- On the General page, under **Authentication Details**, choose **BASIC** from the **Authentication Method** list, then click **Next**.

Figure 14–10 *Choosing the BASIC Authentication Method*

Authentication Details
 Select the authentication method of the external application.
 Authentication Method:

- On the Additional Fields page, click **Next**.
- On the Shared Credentials page, click **Next**.
- On the Public Credentials page, select **Specify Public Credentials**, then enter the username and password for the content repository.

Figure 14–11 *Specifying the Public Credentials*

Specify Public Credentials
 Public Credentials
 Username:
 Password:

- Click **Finish**. You'll notice that your connection now uses the external application for authentication.

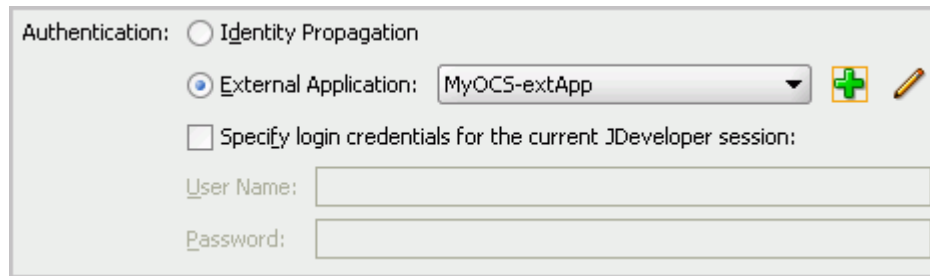
Figure 14–12 Using the New External Application

Authentication: Identity Propagation
 External Application: MyOCS-extApp  
 Specify login credentials for the current JDeveloper session:
 User Name:
 Password:

- In the Edit Content Repository Connection dialog box, click **OK**. In the Application Resources panel, you'll notice the external application now displays.

Figure 14–13 External Application in the Application Resources Panel

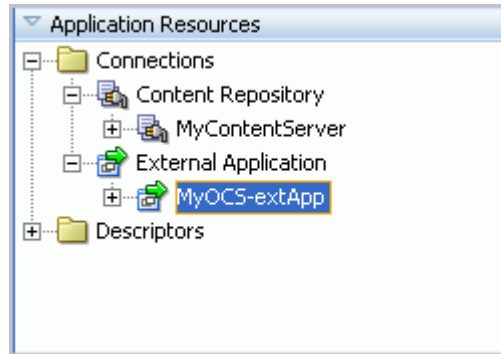

If you do not apply security, and the content repository requires a login to access the content, the user will not be able to authenticate, and thus will not see any content at runtime.

14.3 Advanced Information for the Documents Service

This section describes the following advanced uses of the Documents service:

- Section 14.3.1, "Using the Documents Service with Other WebCenter Services"
- Section 14.3.2, "Setting Parameters to Upload Files to Content Repositories"
- Section 14.3.3, "Using Adapters with the Documents Service"

14.3.1 Using the Documents Service with Other WebCenter Services

You can use the Documents service with a variety of other WebCenter services. For example, you can add tags to documents in your content repository, search across your application and retrieve documents in the results, and track recent changes to the content repository.

Note: You can use the Tags service with the Document Manager task flow only.

You can see an example of how to use the Documents service with the Tags service in [Section 23.3.1, "Optional Way to Show Tags on Pages."](#)

To learn more about how you can use these services together, refer to [Section 1.1.4, "Introduction to Oracle WebCenter Services."](#)

Note: When you integrate the Documents service with the Search service, the Search service returns results from *all* content repository connections.

14.3.2 Setting Parameters to Upload Files to Content Repositories

The Document Manager task flow allows users to upload files into content repositories. Oracle WebCenter Framework uses Apache MyFaces Trinidad to handle file upload from a browser to the application server.

To change the default settings of Apache MyFacesTrinidad, you can add three parameters to the `web.xml` file. To edit this file, open the **ViewController** project of your application. Under Web Content, open the `web.xml` file. In the Overview, navigate to **Application > Context Initialization Parameters**, then click the green plus (+) sign to add the parameters and their values (as described in [Table 14-9](#)) or simply update the code in the Source view. After you've made your changes, save the `web.xml` file, then restart Oracle JDeveloper

Table 14-9 *Apache MyFaces Trinidad Parameters*

Parameter	Description
UPLOAD_MAX_MEMORY	The maximum amount of memory in kilobytes that a single file can use when uploaded.
UPLOAD_MAX_DISK_SPACE	The maximum amount of disk space in kilobytes that a single file can use when uploaded.
UPLOAD_TEMP_DIR	The directory in which the file being uploaded is temporarily stored.

For more information, see the Apache MyFaces Trinidad documentation, located at <http://myfaces.apache.org/trinidad/devguide/fileUpload.html>.

Note: An attempt to upload a file displays an error in JDeveloper applications that are based on one of the following templates:

- Generic Application
- Java Desktop Application
- Java Desktop Application (ADF)
- Java EE Web Application
- Portlet Producer Application

After you add a Document Manager task flow onto a JSF page in an application based on one of these templates, then attempt to use the task flow to upload a file into a content repository, the Upload Document page displays the message `Error: A value is required`.

This issue does not occur in applications created based on the following templates:

- WebCenter Application
- Fusion Web Application

To work around this issue and successfully upload a file using a Document Manager task flow, add the attribute `usesUpload="true"` to the `af:form` component on the JSP page. For example:

```
<af:form usesUpload="true">
  ...
  <af:region value="#{bindings.profile1.regionModel}"/>
  ...
</af:form>
```

14.3.3 Using Adapters with the Documents Service

To learn more about using existing adapters for the content repository connections, see [Chapter 13, "Integrating Content."](#)

Integrating the RSS Service

The RSS service enables your application users to add and view RSS 2.0 formatted feeds within your application. This chapter describes how to integrate the RSS service into a custom WebCenter application at design time.

This chapter includes the following sections:

- [Section 15.1, "Introduction to the RSS Service"](#)
- [Section 15.2, "Basic Configuration for the RSS Service"](#)

For more information about managing and including RSS feeds, see:

- "Managing the RSS Service" in the *Oracle Fusion Middleware Administrator's Guide for Oracle WebCenter*
- "Working with the RSS Service" in the *Oracle Fusion Middleware User's Guide for Oracle WebCenter*

15.1 Introduction to the RSS Service

Really Simple Syndication (RSS) provides a means of accessing the content of many different web sites from a single location—a news reader. Oracle WebCenter includes the RSS service that enables you to view news feeds from different web sites from within your WebCenter applications.

This section provides an overview of the features and requirements of the RSS service. It contains the following subsections:

- [Section 15.1.1, "Understanding the RSS Service"](#)
- [Section 15.1.2, "Requirements for the RSS Service"](#)
- [Section 15.1.3, "What Happens at Runtime"](#)

15.1.1 Understanding the RSS Service

To integrate the RSS service into your custom WebCenter application, you add the RSS Viewer task flow and specify the URL for the required RSS feed, as shown in [Figure 15–1](#). Your application users can then view the RSS feed at runtime.

The RSS service also enables you to display news feeds from external sources on your application pages. For accessing secure application content, the RSS Viewer task flow supports integration with external applications to provide credential mapping services to authenticate with a remote feed. For information about using external applications, see [Section 37.2, "Working with External Applications."](#)

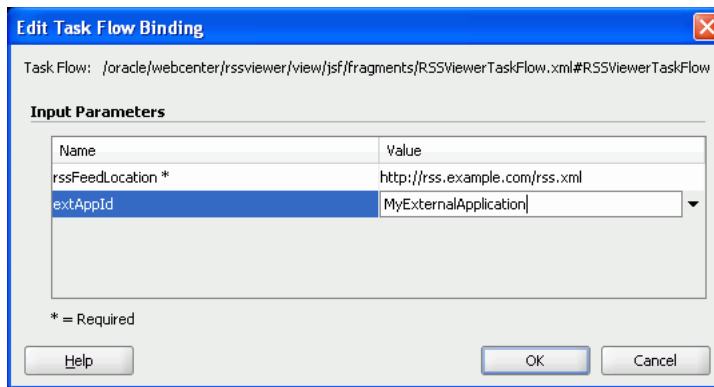
Figure 15–1 RSS Details Specified at Design Time

15.1.2 Requirements for the RSS Service

The RSS service does not require any back-end server. You do not need to set up a connection to use this service. However, you can set up a proxy for the RSS service, if required.

15.1.3 What Happens at Runtime

At runtime, RSS news feeds are displayed from the RSS feed location specified at design time. Users can click the RSS icon on the top-right corner of the application page to open the URL specified as the RSS feed location.

Any user who has permissions to modify the application page can change the URL of the RSS feed.

For information about the RSS service at runtime, see the "Working with the RSS Service" chapter in the *Oracle Fusion Middleware User's Guide for Oracle WebCenter*.

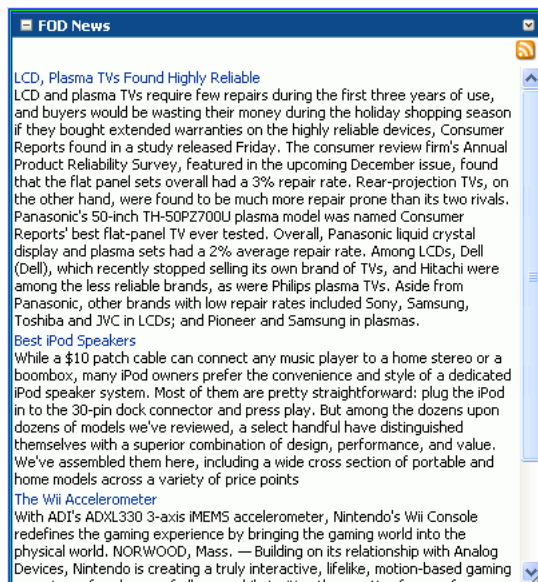
Figure 15–2 RSS Feed at Runtime

Note: You can see the RSS service in action in the sample application Fusion Order Demo for WebCenter, as described in [Chapter 2, "Introduction to the WebCenter Sample Application."](#)

15.2 Basic Configuration for the RSS Service

This section describes how to set up the proxy server for the RSS service and add the RSS Viewer task flow to your custom WebCenter application.

This section contains the following subsections:

- [Section 15.2.1, "Setting Up a Proxy Server for the RSS Service"](#)
- [Section 15.2.2, "Adding the RSS Service at Design Time"](#)
- [Section 15.2.3, "Setting Security for the RSS Viewer Service"](#)

15.2.1 Setting Up a Proxy Server for the RSS Service

The RSS service does not require any connections. You can simply point to the URL of the RSS feed. However, if you want to point to an RSS feed that is external to your intranet and application, you may need to set up a proxy server for your application.

To set up a proxy server for the RSS service:

1. In Oracle JDeveloper, while your application is open and selected in the Application Navigator, choose the **Tools** menu option, then select **Preferences**.
2. In the Preferences dialog, scroll down the list on the left side and select **Web Browser and Proxy**.
3. In the right pane, under Web Browser and Proxy, select **Use HTTP Proxy Server** and enter the host name and port number of your proxy server, and note any exceptions ([Figure 15-3](#)).
4. Click **OK**.

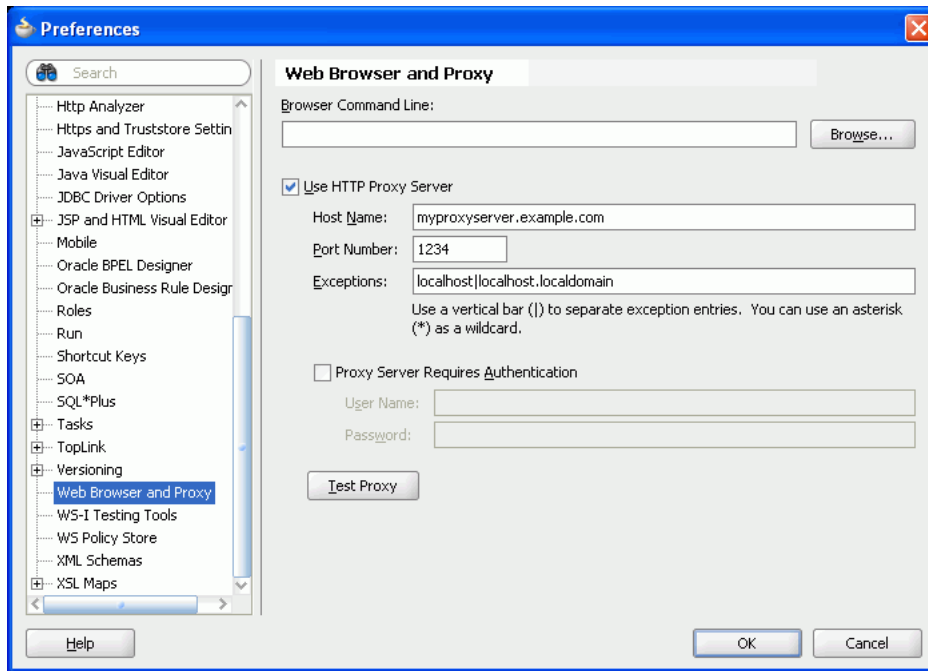
Figure 15–3 Setting a Proxy Server

15.2.2 Adding the RSS Service at Design Time

This section describes the RSS Viewer task flow and how to add it to your application.

This section contains the following subsections:

- [Section 15.2.2.1, "About RSS Viewer Task Flow"](#)
- [Section 15.2.2.2, "How to Add the RSS Viewer Task Flow to Your Application"](#)

15.2.2.1 About RSS Viewer Task Flow

The RSS service has a single task flow called RSS Viewer, which you can add to your application to enable your users to access an RSS feed. You can add multiple instances of the task flow to your application and use the Edit Task Flow Binding dialog to point to multiple RSS feed locations.

15.2.2.2 How to Add the RSS Viewer Task Flow to Your Application

To add the RSS Viewer task flow to your application:

1. Follow the steps in [Section 4.1.1, "How to Prepare Your Application to Consume Services"](#) to implement security, if necessary, and create a customizable page in your application.
2. Open the customizable page.
3. If the RSS feed you want to use requires authentication, create an external application. If it does not require authentication, proceed to Step 4.

Note: For more information about external applications, refer to [Section 37.2, "Working with External Applications."](#)

4. In the Resource Palette, open the **WebCenter Services Catalog**, then expand the **Task Flows** folder.
5. Click **RSS Viewer**, drag it to your page in the Design view, and choose **Region**.
6. In the Edit Task Flow Binding dialog, you can set the location of the RSS feed and enter the name (the application name, not the application display name) of the external application that the custom WebCenter application can use to authenticate RSS feed.

Figure 15–4 Example of the Edit Task Flow Binding Dialog for the RSS Service

Table 15–1 describes the possible values for the RSS Viewer task flow binding parameters.

Table 15–1 RSS Viewer Task Flow Binding Parameters

Parameter	Value
rssFeedLocation	Enter the location of the RSS feed. For example, to use the Oracle Press Releases RSS feed, enter: <pre>{ 'http://www.oracle.com/rss/rss_ocom_pr.xml' }</pre>
extAppId	Enter the name of the external application you want to use to authenticate the custom WebCenter application with the RSS feed. If the RSS feed does not require authentication, you do not need to set up and identify an external application for this service.

7. Click **OK** and save your page. The binding displays on your page.

If you look at the Source tab of your page, you can see the RSS Viewer task flow in the page source (Figure 15–5).

Figure 15–5 RSS Viewer Task Flow in the Page Source

```
<af:form id="f1" usesUpload="true">
  <af:region value="#{bindings.RSSViewerTaskFlow1.regionModel}" id="r1"/>
</af:form>
```

15.2.3 Setting Security for the RSS Viewer Service

To use the RSS service with a public RSS feed, you do not need to set security. To use the RSS service with an RSS feed that requires authentication, you can set up an

external application for your custom WebCenter application that sets up either user credentials or public credentials for accessing the RSS feed.

Note: For secure application content, your news reader must support BASIC authentication.

For more information on using external applications, see [Section 37.2, "Working with External Applications."](#)

Only authenticated users can view secure RSS feeds. If a user is not authenticated and the RSS feed is secured, the user will not see any content in the RSS Viewer unless the external application specifies PUBLIC credentials.

Note: When you add the RSS Viewer task flow to your application, the View grant is automatically added to the authenticated-role.

Part IV

Enabling Communication and Collaboration

Part IV contains the following appendixes:

- [Chapter 16, "Integrating the Announcements Service"](#)
- [Chapter 17, "Integrating the Discussions Service"](#)
- [Chapter 18, "Integrating the Instant Messaging and Presence Service"](#)
- [Chapter 19, "Integrating the Mail Service"](#)
- [Chapter 20, "Integrating the People Connections Service"](#)
- [Chapter 21, "Integrating Oracle WebCenter Wiki and Blog Server"](#)

Integrating the Announcements Service

This chapter explains how to integrate the Announcements service into a custom WebCenter application at design time. For more information about managing and including announcements, see:

- "Managing the Announcements and Discussions Services" in the *Oracle Fusion Middleware Administrator's Guide for Oracle WebCenter*
- "Working with the Announcements Service" in the *Oracle Fusion Middleware User's Guide for Oracle WebCenter*

This chapter includes the following sections:

- [Section 16.1, "Introduction to Announcements"](#)
- [Section 16.2, "Basic Configuration for the Announcements Service"](#)
- [Section 16.3, "Advanced Information for the Announcements Service"](#)

16.1 Introduction to Announcements

The Announcements service lets you create and expose announcements on your application pages. Access to announcements boosts community participation, problem resolution, and knowledge sharing.

You can use the Links service to link announcements to other services, such as Events or Discussions. For example, suppose your company is announcing a new product, you can link from the announcement directly to a discussion forum, where potential customers can ask other customers about the product, or link to an instant messenger to speak directly with a customer service representative to purchase the product.

Announcements can show either forum-level announcements or global announcements (that is, system announcements not specific to a forum).

This section contains the following subsections:

- [Section 16.1.1, "Understanding the Announcements Service"](#)
- [Section 16.1.2, "Requirements for Announcements"](#)
- [Section 16.1.3, "What Happens at Runtime"](#)

16.1.1 Understanding the Announcements Service

With the Announcements service, you can do the following:

- Create an announcement by clicking the **Create** icon, and then send it to a distribution list.

- Edit an existing announcement by clicking the **Edit** icon next to the announcement.
- Delete an existing announcement by clicking the **Delete** icon next to the announcement.
- See the latest announcement data by clicking the **Refresh** icon on the Announcement view.
- Personalize the Announcements view. You can select to display announcements sent today, this week, this month, or all announcements. A **Show** list provides options for displaying announcements created within the selected time range.
- Manage announcements, such as publishing announcements on a later date and specifying auto-expire on certain dates.

The Announcements service is integrated with many WebCenter services, such as RSS, Search (to search announcement text), Instant Messaging and Presence (IMP), and Recent Activities. Use the Links service to link announcements to other services, such as Discussions.

Figure 16–1 shows a sample announcement.

Figure 16–1 Sample Announcement From the Announcement Task Flow

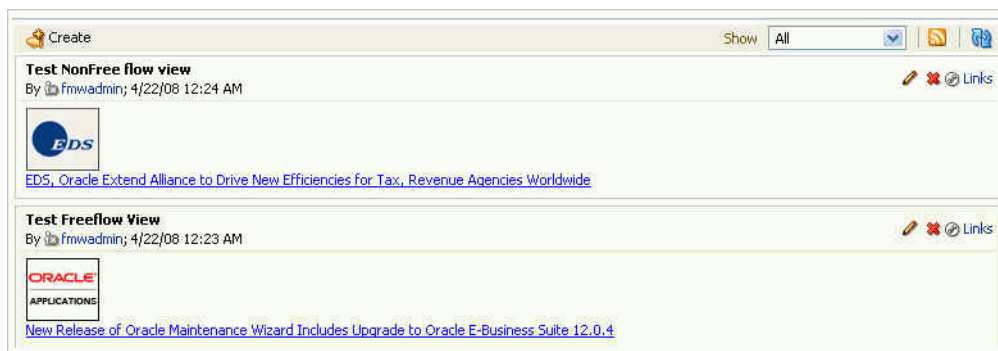

16.1.2 Requirements for Announcements

The Announcements service requires a discussions server. You must install and configure the discussions server that comes with Oracle Fusion Middleware.

For information on installing the discussions server, see *Oracle Fusion Middleware Installation Guide for Oracle WebCenter*.

16.1.3 What Happens at Runtime

At runtime, user who have been granted the permission to do so can post announcements to all authenticated users. For example, an application administrator can use this service to announce the availability of a new feature or the need to shut down the application temporarily for maintenance (Figure 16–2).

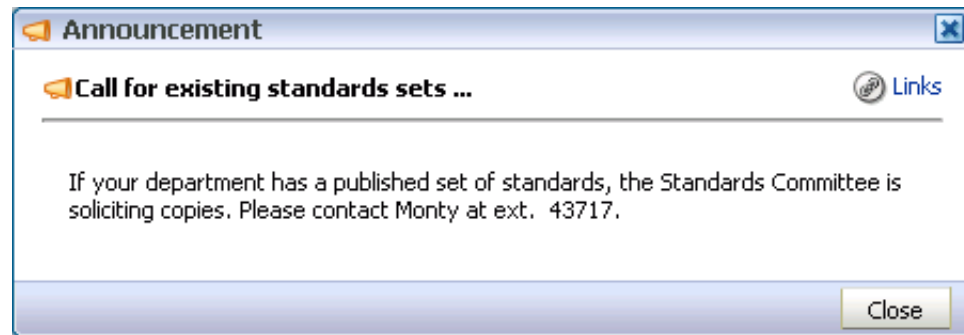
Figure 16–2 An Announcement

Application administrators in custom WebCenter applications can access the Announcement Manager, which provides **Create**, **RSS**, and **Refresh** icons, and a **Show** dropdown list to control the display of announcements on the page. **Edit**, **Delete**, **Mail**, and **Links** icons are available for each announcement in the list.

Depending on the privileges users have on the page and whether the required WebCenter services are configured in the application, users may see only a subset of these options in the Announcement Manager. For example, the **Mail** icon displays only if the Mail service is configured in your application, and the **Delete** icon is displayed only to users with `grant` privilege. By default, this privilege is available to application administrators.

To view announcements in the Announcement Manager, ensure that the Announcements task flow has been added to your application. Then log in to your custom WebCenter application and click the **Open Announcement Manager** icon in the Announcements task flow (Figure 16–3).

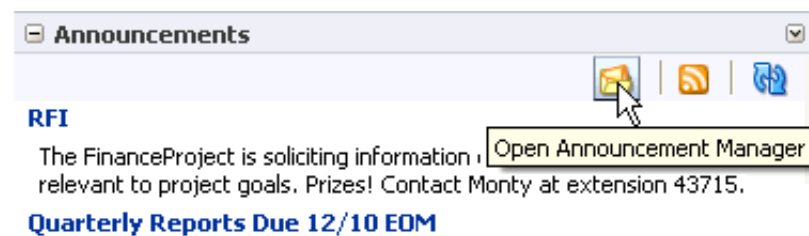
Figure 16–3 Open Announcement Manager

Notes: The **Open Announcement Manager** icon does not display in the Announcements task flow if you do not have the required privileges.

When the Announcement Manager is opened from the sidebar view, it shows global announcements, not announcements for a particular forum in the discussions server.

The task flow opens in a new window (Figure 16–4).

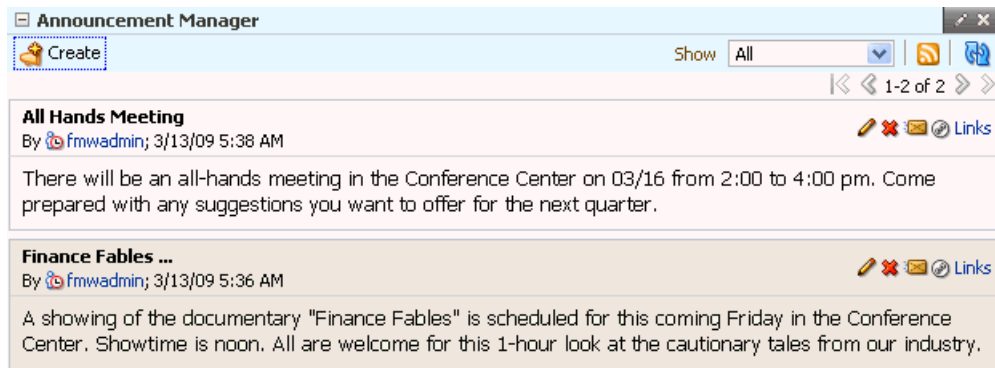
Figure 16–4 Announcement Manager Task Flow

For more information about the service at runtime, see *Oracle Fusion Middleware User's Guide for Oracle WebCenter*.

Note: You can see the Announcements service in action in the sample application, as described in [Chapter 2, "Introduction to the WebCenter Sample Application."](#)

16.2 Basic Configuration for the Announcements Service

This section describes required steps for adding this service to your application. It contains the following subsections:

- [Section 16.2.1, "Setting Up a Connection for Announcements"](#)
- [Section 16.2.2, "Adding the Announcements Service at Design Time"](#)
- [Section 16.2.3, "Setting Security for Announcements"](#)

16.2.1 Setting Up a Connection for Announcements

To take advantage of the Announcements service, you must first create a connection to the discussions server from your custom WebCenter application. To do so, ensure that you have the connection information for the discussions server.

16.2.1.1 Announcements Connections

The Announcements service requires a WebCenter Discussion connection to the discussions server. You can register additional WebCenter Discussion connections, but only one connection is active at a time.

When you create a WebCenter Discussion connection or set a connection as active, both the Announcements and Discussions services use this same connection. If you have an existing connection, then you can skip this section and see [Section 16.2.2, "Adding the Announcements Service at Design Time."](#)

If you do not have an existing connection, then you must create a new WebCenter Discussion connection.

Note: While you can set up the connections to back-end servers at design time in Oracle JDeveloper, you can later add, delete, or modify connections in your deployed environment using Enterprise Manager Fusion Middleware Control. For more information, see *Oracle Fusion Middleware Administrator's Guide for Oracle WebCenter*.

16.2.1.2 How to Set Up Connections for Announcements

To set up the Announcements connection:

1. In Oracle JDeveloper, open the application in which you plan to consume Announcements.

Note: If you created a WebCenter Discussion connection for the Discussions service, then that is used by default for the Announcements service. No extra configuration is required.

2. In the Resource Palette, click the **New** icon and select **New Connection, WebCenter Discussion Connection**.
3. On the **Name** page, select to create the connection in **Application Resources**. (A connection in Application Resources is available only for that application, while a connection in IDE Connections is available for all applications you create. If you plan to use the connection in other applications, then select IDE Connections so you do not need to re-create it.)

Note: If you create a connection in IDE and not in the application, then the connection must be added to the application. For example, in the Resource Palette under IDE Connections, right-click the connection and select **Add to Application**.

4. For **Connection Name**, enter a meaningful name; for example, *MyDiscussions*.
5. Select the **Set as default connection** checkbox. You can have multiple connections, but only one can be active (default). If you have different discussions servers (for example, for each page in a space), then do not select the checkbox, but the service requires that one connection be marked as the active connection ([Figure 16-5](#)).

Note: After you create a connection as the active connection, you cannot edit it so that it is *not* the default. To use a different default connection, you must create a new connection and mark that as the default connection.

Figure 16–5 Create Discussion Connections, Step 1

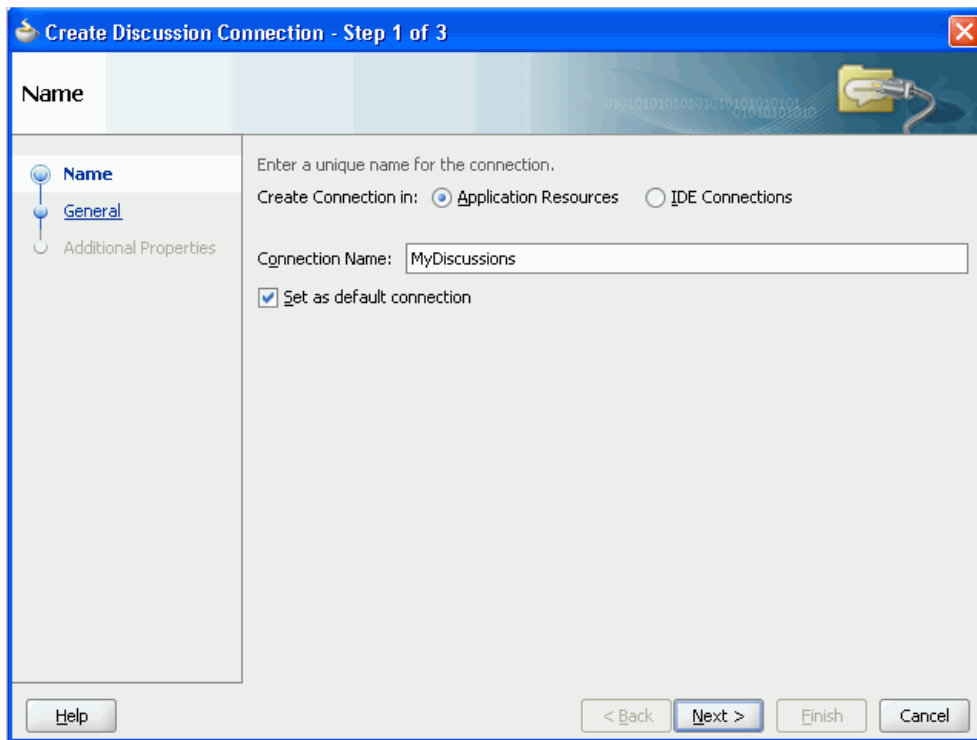

6. Click **Next**.
7. On the **General** page, enter values for the required parameters:
 - `forum.url`: The URL for your discussions server instance. For example: `http://discussions.example.com:8888/owc_discussions`.
 - `admin.user`: The user name of your WebCenter Discussions Server administrator; for example, `admin`. This account is used by the Discussions and Announcement services to perform administrative operations on behalf of WebCenter users.
 - `forum.connection.secure`: Indicates that a secure communication is required between the custom WebCenter application and the discussions server. You *must* set this value to `true`.

The default value is `false`. When set to `true` (secured mode), all Web Services calls from the custom WebCenter application are sent with a user name token and client certificate, and additional configuration about Web Services Security (WS-Security) is required on the next page. For more information, see the chapter "Configuring WS-Security for WebCenter Applications and Components" in the *Oracle Fusion Middleware Administrator's Guide for Oracle WebCenter* and see the *Oracle Fusion Middleware Security and Administrator's Guide for Web Services*.

8. Optionally, enter a value for the other parameter:
 - `connection.time.out`: The time (in seconds) the service should wait for the server to respond while making the connection. If the discussions server does not respond in the given time, then it cancels the connection and reports an error.

Figure 16–6 Create Discussions Connection, Step 2

Enter the basic details of the connection (* = required).

Property Name	Property Value
* forum.url	
* admin.user	
connection.time.out	
forum.connection.secure	

Test Connection

Help < Back Next > Finish Cancel

9. Click **Test Connection**, and if it is successful, then click **Next**.
10. On the **Create Discussion Connection - Step 3 of 3** page, you must configure client-side WS-Security (Figure 16–7).

First obtain the client-side certificate and store it in a local directory. For more information, see the chapter "Configuring WS-Security for WebCenter Applications and Components" in the *Oracle Fusion Middleware Administrator's Guide for Oracle WebCenter*.

Click the **Add Property** or **Add Secured Property** button to add each of the following WS-Security parameters:

- `keystore.location`: The certificate file (`webcenter.jks`) path in your local directory.
- `keystore.password`: The keystore password. Add this as a secured property.
- `keystore.type`: The keystore type associated with the certificate, for example, JKS.
- `encryption.key.alias`: The key alias to be used for encryption.
- `encryption.key.password`: The password for accessing the encryption key. Add this as a secured property.

Note: To encrypt property values, such as passwords, click the **Add Secured Property** button.

Ensure that the property values match those in the certificate.

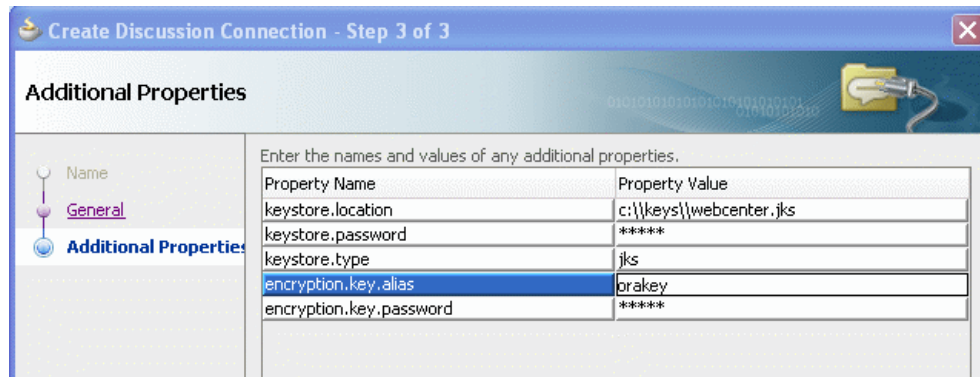
Figure 16–7 Create Discussions Connection, Step 3

- Click **Finish**. Your connection should now appear as a node under **Application Resources - Connections**.

16.2.2 Adding the Announcements Service at Design Time

This section explains a basic incorporation of the Announcement service.

16.2.2.1 Announcements Task Flows

The announcement task flows let you add a main view or a sidebar view of announcements to your page.

Table 16–1 Announcement Task Flows

Task Flow	Required Parameters	Description
Announcements	parentId	<p>This task flow displays a view that allows the user to see all current announcements and perform operations based on their privileges.</p> <p>For a Moderator, all command buttons are shown, but for a Reader, only the refresh and personalization options are shown. The personalization option lets users select the number of days to display announcements.</p> <p>The <code>parentId</code> parameter is the forum ID in the discussions server under which announcements are maintained. If this parameter is not specified, then global announcements are shown.</p>

Table 16–1 (Cont.) Announcement Task Flows

Task Flow	Required Parameters	Description
Announcements - Sidebar View	parentId	<p>This task flow displays a view that shows various categories of quick links to announcements.</p> <p>The <code>parentId</code> parameter is the forum ID in the discussions server under which announcements are maintained. If this parameter is not specified, then global announcements in the discussions server are shown.</p> <p>The look and feel of this view changes with the optional parameter values given for rendering the task flow region.</p> <p>For information on how to add this task flow, see Section 16.3.1, "How to Add the Announcements - Sidebar View Task Flow."</p>

16.2.2.2 How to Add Announcements to Your Application

The **Announcements** task flow provides a complete view of your announcements. To add the **Announcements** task flow to your custom WebCenter application:

1. Follow the steps described in [Chapter 3, "Preparing Your Development Environment"](#) to implement security and create a new customizable page in your application.
2. Open the page on which you want to add the service.
3. In the Resource Palette, expand **My Catalogs, WebCenter Services Catalog, and Task Flows**.
4. Drag **Announcements** from the Resource Palette and drop it onto the page inside of the `af:formbegin` and end tags.
5. When prompted, select **Region** as the way to create the task flow (and confirm with **Add Library**). This operation may take a moment to complete.
6. In the Edit Task Flow Binding dialog, you can enter a value for the `parentId` parameter.
 - If global announcements are required, then do not specify a value for `parentId`.
 - If announcements from a specific forum are required (for example, when a forum is reserved for each group), then enter a value for `parentId`; for example, `${2}`.
7. Click **OK**.
8. Save and run your page.

[Figure 16–8](#) shows the **Announcements** view at runtime. The runtime view is based on the value that was provided for the `parentId` parameter.

Figure 16–8 Announcements View at Runtime

16.2.3 Setting Security for Announcements

In a non-secured custom WebCenter application, identity propagation cannot happen. A user is a *guest* (or *anonymous*) user who can view only public categories and forums. In a non-secured application, the `parentId` (forum ID) from which announcements are fetched should be a public forum. If the forum is not public, then an error is reported. If the `parentId` parameter is not specified, then WebCenter cannot fetch global announcements (that is, announcements not scoped to a forum): global announcements are not available for public users.

In an ADF-secured custom WebCenter application, identity propagation is enabled. Based on the identity, appropriate permissions are matched and corresponding actions are enabled.

The user name that you use to log in to the application is used to log in to the discussions server. The recommended approach is to have the discussions server and the custom WebCenter application point to the same identity store. To simplify the login process for your custom WebCenter application, you should use the same login credentials for the application as you do for the discussions server. This way, your users can log in to the application one time and automatically connect to the discussions server.

Note: The Announcements services requires that the identity store be LDAP-based; that is, not file-based with `jazn-data.xml`.

For information about configuring ADF security, see [Section 3.5, "Implementing Security in Your Application."](#)

16.3 Advanced Information for the Announcements Service

This section describes optional features available with this service. It contains the following subsections:

- [Section 16.3.1, "How to Add the Announcements - Sidebar View Task Flow"](#)
- [Section 16.3.2, "Customizing Announcements Views"](#)
- [Section 16.3.3, "Obtaining Group Space RSS News Feed URL for the Announcements Service"](#)

16.3.1 How to Add the Announcements - Sidebar View Task Flow

The **Announcements - Sidebar View** is similar to the **Announcements** view in that it displays announcements and provides tools to create, edit, and delete announcements. It also provides controls for determining when an announcement is published and when it expires. After you create an announcement, you can select the **Mail** icon next to the announcement to mail the announcement to anyone you choose.

The **Announcements - Sidebar View** task flow lets you present announcements to end users where manage controls are not needed. Based on the content, it can render in a default view or a custom view.

To add the **Announcements - Sidebar View** to your custom WebCenter application, follow the same instructions that you did for the **Announcements** task flow in [Section 16.2.2, "Adding the Announcements Service at Design Time,"](#) but drag and drop **Announcements - Sidebar View** onto the page.

Figure 16–9 Edit Task Flow Binding Dialog for Announcements - Sidebar View

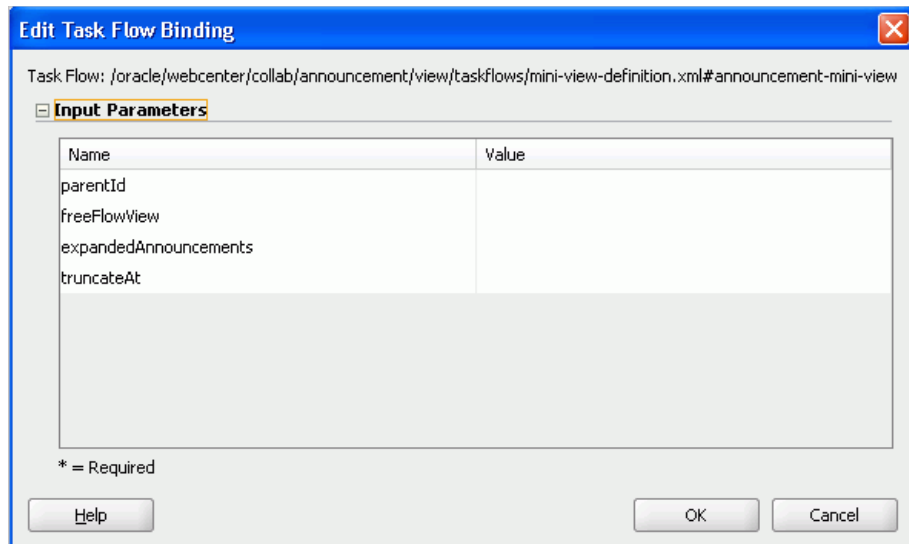

[Table 16–2](#) describes the **Announcements - Sidebar View** parameters. The look and feel of the **Announcements - Sidebar View** changes with the values provided for these parameters. For more information, see [Section 16.3.2, "Customizing Announcements Views."](#)

Table 16–2 Announcements - Sidebar View Task Flow Parameters

Parameter	Description
parentId	The forum ID in the discussions server under which announcement objects are maintained. For example, $\{2\}$. If this parameter is not specified, then announcements default to global announcements.

Table 16–2 (Cont.) Announcements - Sidebar View Task Flow Parameters

Parameter	Description
<code>freeFlowView</code>	<p>A Boolean value representing whether to remove the announcement title (subject) and show the announcement body as is.</p> <p>The default value is <code>#{false}</code>, which means that the announcement list displays the title and body in plain text and the <code>truncateAt</code> and <code>expandedAnnouncements</code> parameters control it.</p> <p>Enter <code>#{true}</code> to remove the announcement title and ignore the values for <code>truncateAt</code> and <code>expandedAnnouncements</code>.</p>
<code>expandedAnnouncements</code>	<p>The number of announcements to display announcement details in plain text (that is, the body of the announcement). Users can click the title to display the full announcement content in rich text mode.</p> <p>The value you enter for <code>expandedAnnouncements</code> is ignored if <code>freeFlowView</code> is set to <code>true</code>.</p>
<code>truncateAt</code>	<p>For announcements that display announcement body in plain text, this value specifies how many characters to display for each announcement.</p> <p>Enter an Expression Language (EL) expression. For example, when the value is set to the EL expression <code>#{50}</code>, following their titles, announcements display no more than 50 characters. Users can click announcement titles to display the full announcement.</p> <p>If no value is specified, then it displays 200 characters. If a non-valid positive integer value is specified, then it displays all characters in plain text.</p> <p>This parameter takes effect with <code>expandedAnnouncements</code>. The value you enter for <code>truncateAt</code> is ignored if <code>freeFlowView</code> is set to <code>true</code>.</p>

16.3.2 Customizing Announcements Views

You can change the look and feel of the **Announcements - Sidebar View** with the parameter values. This section shows two examples of this.

[Figure 16–10](#) shows the **Announcements - Sidebar View** at runtime with the `freeFlowView` parameter set to `#{true}`.

Figure 16–10 Announcements - Sidebar View with freeFlowView Parameter

[Figure 16–11](#) shows the **Announcements - Sidebar View** at runtime with the `freeFlowView` parameter set to `false` (or empty), the `expandedAnnouncements` parameter set to 2, and the `truncateAt` parameter set to 20.

Figure 16–11 Announcements - Sidebar View with Optional Parameters

16.3.3 Obtaining Group Space RSS News Feed URL for the Announcements Service

You can expose Oracle WebCenter Spaces functionality in a custom WebCenter application. Your custom application users can find out what is happening in a specific group space through RSS news feeds.

Configure RSS news feeds for the Announcements service to enable users to view group space announcements from within a custom application. To obtain the group space RSS news feed URL for the Announcements service, use either of the following WebCenter Spaces APIs:

- `getServiceRSSFeedURL`
- `getServiceRSSFeedURLbyGuid`

To obtain an RSS feed URL, you must identify the group space (by name or GUID) and specify the service required (by service ID). The service ID for the Announcements service is `GroupSpaceWSSClient.ANNOUNCEMENT_SERVICE_ID`.

For information about how to use these APIs, see [Section 27.2.5.3.8, "Retrieving RSS Feed URLs for Group Space Services."](#)

Integrating the Discussions Service

This chapter explains how to integrate the Discussions service in a custom WebCenter application at design time. For more information about managing and including discussions, see:

- "Managing the Announcements and Discussions Services" in the *Oracle Fusion Middleware Administrator's Guide for Oracle WebCenter*
- "Working with the Discussions Service" in the *Oracle Fusion Middleware User's Guide for Oracle WebCenter*

This chapter includes the following sections:

- [Section 17.1, "Introduction to Discussions"](#)
- [Section 17.2, "Basic Configuration for the Discussions Service"](#)
- [Section 17.3, "Advanced Information for the Discussions Service"](#)

17.1 Introduction to Discussions

The Discussions service lets you expose discussion forums on your application pages, so users can create forums, post questions, and search for answers. For example, customers can share product reviews, or a customer service department can answer questions online. Discussion forums additionally provide the means to preserve and revisit discussions.

The back-end server that provides the Discussion service manages content in a hierarchy. At the top of the hierarchy are *categories*, below that are *forums*, and then *topics*. Where categories are exposed in your WebCenter application, authorized users can create multiple forums within a given scope and multiple topics under those forums. Where categories are not exposed, authorized users can create multiple topics under one forum within a given scope.

17.1.1 Understanding the Discussions Service

With the Discussions service, you can do the following (according to your permissions):

- Create a new discussion forum or a new topic.
- Navigate into a forum from a list of available forums.
- Edit an existing discussion forum, topic, or message by clicking the **Edit** icon.
- Delete a forum, topic, or message by clicking the **Delete** icon.
- Reply to an existing topic or message by clicking the **Reply** icon.

- View the number of replies for a topic on the main forum view.
- Drill into a topic to read all replies by clicking the topic name.
- Add a "watch" to a topic or forum by clicking the **Watch** icon.
- View the following in the sidebar:
 - Watched topics
 - Watched forums
 - Most popular (frequently viewed) topics
 - Most recent topics

Note: In a secured custom WebCenter application, Discussions permissions are allotted according to an individual user's assigned user role. A user can be a moderator, participant, or viewer. Some activities require moderator or participant roles. For more information, see [Section 17.2.3, "Setting Security for Discussions."](#)

The Discussions service is integrated with many WebCenter services, such as Instant Messaging and Presence, RSS, and Search (to search within forums) services. Use the Mail service to archive mails into discussions as threads. Use the Links service to link to a discussion from any WebCenter object, or, link to a WebCenter object. Use the Documents service to attach files to discussion threads, and use the Tags service to tag discussion threads help users to search for specific topics.

17.1.2 Requirements for Discussions

The Discussions service requires a discussions server. Install and configure the discussions server that comes with Oracle Fusion Middleware.

For information on installing the discussions server that comes with Oracle Fusion Middleware, see *Oracle Fusion Middleware Installation Guide for Oracle WebCenter*.

17.1.3 What Happens at Runtime

To create forums in custom WebCenter applications, you must be a moderator or administrator on the back-end discussion server. For more information, see the "Granting Administrator Role for Oracle WebCenter Discussions Server" in the *Oracle Fusion Middleware Administrator's Guide for Oracle WebCenter*.

[Figure 17-1](#) shows a discussion forum at runtime.

Figure 17-1 Discussion Forum at Runtime

Topic	Last Reply	Number of Replies
Soliciting ideas for processing show fmwadmin	12/18/08 9:50 AM fmwadmin	0
Best film speed for motion shots ... fmwadmin	12/18/08 9:49 AM fmwadmin	0
Good place to get good equipment cheap ... fmwadmin	12/18/08 9:48 AM fmwadmin	0

For more information about the service at runtime, see *Oracle Fusion Middleware User's Guide for Oracle WebCenter*.

Note: You can see the Discussions service in action in the sample application, as described in [Chapter 2, "Introduction to the WebCenter Sample Application."](#)

17.2 Basic Configuration for the Discussions Service

This section describes required steps for adding the Discussions service to your application. It contains the following subsections:

- [Section 17.2.1, "Setting up Connections for Discussions"](#)
- [Section 17.2.2, "Adding the Discussions Service at Design Time"](#)
- [Section 17.2.3, "Setting Security for Discussions"](#)

17.2.1 Setting up Connections for Discussions

You must create a connection to the discussions server in your custom WebCenter application.

The Discussions service requires a WebCenter Discussion connection to the discussions server. You can register additional WebCenter Discussion connections, but only one connection is active at a time.

When you create a WebCenter Discussion connection or set a connection as active, both the Announcements and Discussions services use this same connection. If you have an existing connection, then you can skip this section and see [Section 17.2.2, "Adding the Discussions Service at Design Time."](#)

If you do not have an existing connection, then you must create a new WebCenter Discussion connection.

17.2.1.1 Discussions Connections

The Discussions service requires a WebCenter Discussion connection to the discussions server.

Note: While you can set up the connections to back-end servers at design time in Oracle JDeveloper, you can later add, delete, or modify connections in your deployed environment using Enterprise Manager Fusion Middleware Control. For more information, see *Oracle Fusion Middleware Administrator's Guide for Oracle WebCenter*.

17.2.1.2 How to Set Up Connections for Discussions

Follow these steps to set up the discussions connection.

1. In Oracle JDeveloper, open the application in which you plan to consume discussion forums.

Note: If you created a WebCenter Discussion connection for the Announcements service, then that is used by default for the Discussions service. No extra configuration is required.

However, to use different WebCenter Discussion connection for the Announcements service and the Discussions service, then a manual entry in `adf-config.xml` is required.

2. In the Resource Palette, click the **New** icon and select **New Connection, WebCenter Discussion Connection**.
3. On the **Name** page, select to create the connection in **Application Resources**. (A connection in Application Resources is available only for that application, while a connection in IDE Connections is available for all applications you create. If you plan to use the connection in other applications, then select IDE Connections so you do not need to re-create it.)
4. For **Connection Name**, enter a unique name; for example, `MyDiscussions`.
5. Select the **Set the default connection** checkbox. You can have multiple connections, but only one can be active (default). If you have different discussions servers (for example, for each page in a space), then do not select the checkbox, but the service requires that one connection be marked as the default connection (Figure 17-2).

Note: After you create a connection as the default connection, you cannot edit it so that it is *not* the default. To use a different default connection, you must create a new connection and mark that as the default connection.

Figure 17–2 Create Discussion Connections, Step 1

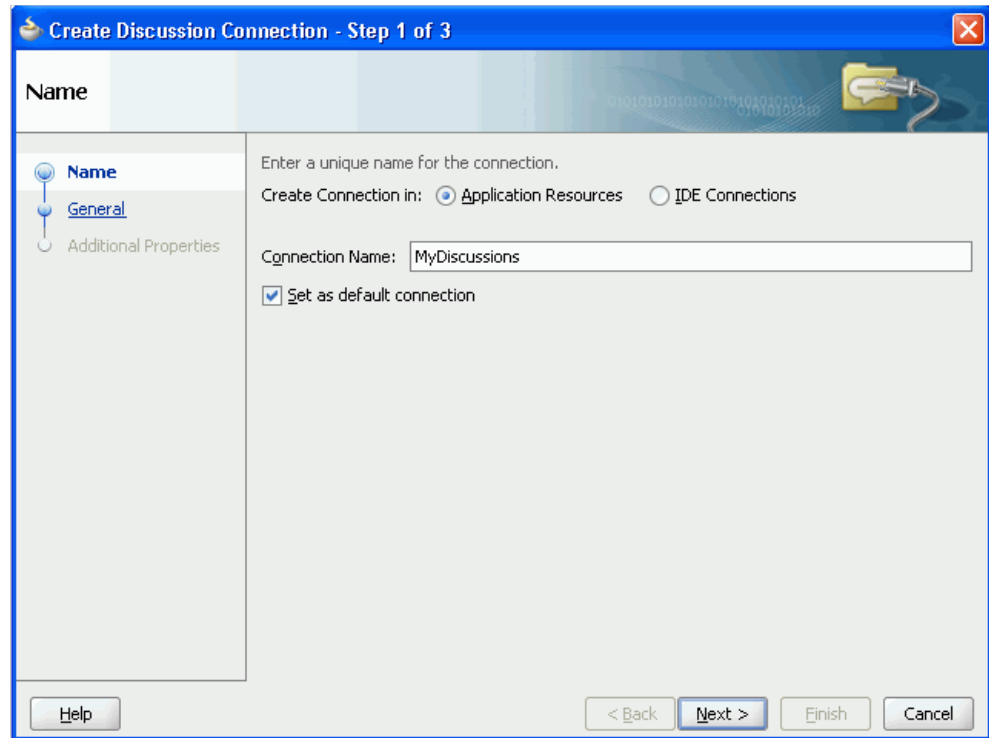

6. Click **Next**.

7. On the **General** page, enter values for the required parameters:

- `forum.url`: The URL for your discussions server instance. For example: `http://discuss-example.com:8888/owc_discussions`.
- `admin.user`: The user name of your WebCenter Discussions Server administrator; for example, `admin`. This account is used by the Discussions and Announcement services to perform administrative operations on behalf of WebCenter users.
- `forum.connection.secure`: Indicates that a secure communication is required between the custom WebCenter application and the discussions server. You *must* set this value to true.

The default value is false. When set to true (secured mode), all Web Services calls from the custom WebCenter application are sent with a user name token and client certificate, and additional configuration about Web Services Security (WS-Security) is required on the next page. For more information, see the chapter "Configuring WS-Security for WebCenter Applications and Components" in the *Oracle Fusion Middleware Administrator's Guide for Oracle WebCenter* and see the *Oracle Fusion Middleware Security and Administrator's Guide for Web Services*.

8. Optionally, enter a value for the other parameter:

`connection.time.out`: The time (in seconds) the service should wait for the server to respond while making the connection. If the discussions server does not respond in the given time, then it cancels the connection and reports an error.

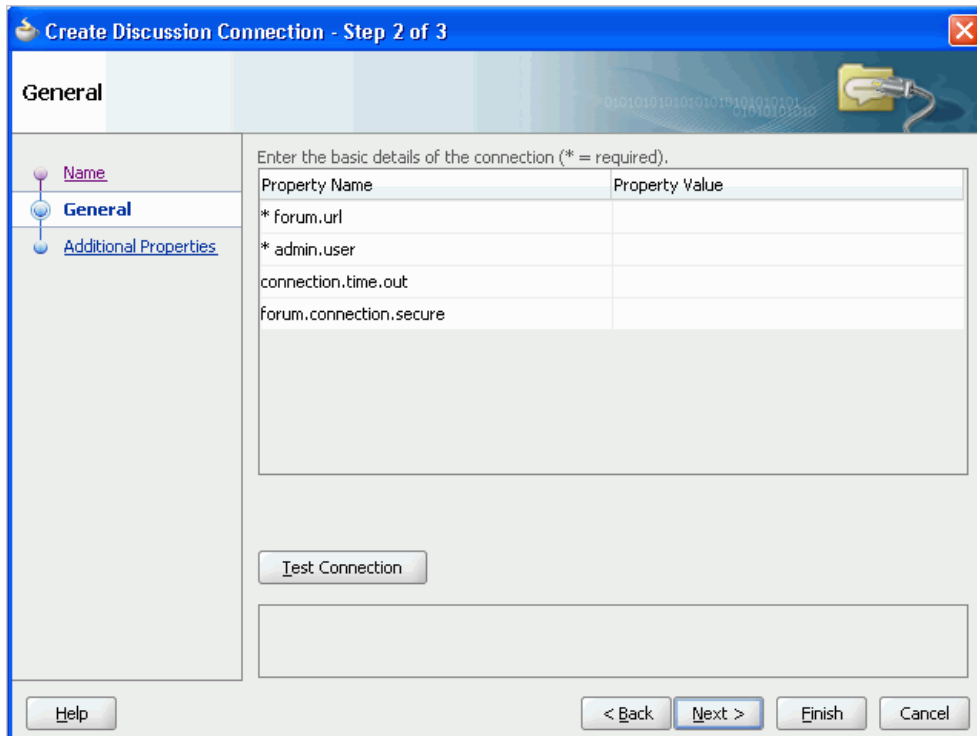
Figure 17-3 Create Discussions Connection, Step 2

9. Click **Test Connection**, and if it is successful, then click **Next**.
10. On the **Create Discussion Connection - Step 3 of 3** page, you must configure client-side WS-Security (Figure 17-4).

First obtain the client-side certificate and store it in a local directory. For more information, see the chapter "Configuring WS-Security for WebCenter Applications and Components" in the *Oracle Fusion Middleware Administrator's Guide for Oracle WebCenter*.

Click the **Add Property** or **Add Secured Property** button to add each of the following WS-Security parameters:

- `keystore.location`: The certificate file (`webcenter.jks`) path in your local directory

Note: If the application is deployed to WebLogic Server, then this path should be accessible on the deployed server. Make sure that the path is available to the application on the deployed server.

- `keystore.password`: The keystore password. Add this as a secured property.
- `keystore.type`: The keystore type associated with the certificate. Valid values are: `jks` (Java Key Store) and `pks`.
- `encryption.key.alias`: The key alias to be used for encryption.
- `encryption.key.password`: The password for accessing the encryption key. Add this as a secured property.

Note: To encrypt property values, such as passwords, click the **Add Secured Property** button.

Ensure that the property values match those in the certificate.

Figure 17-4 Create Discussions Connection, Step 3

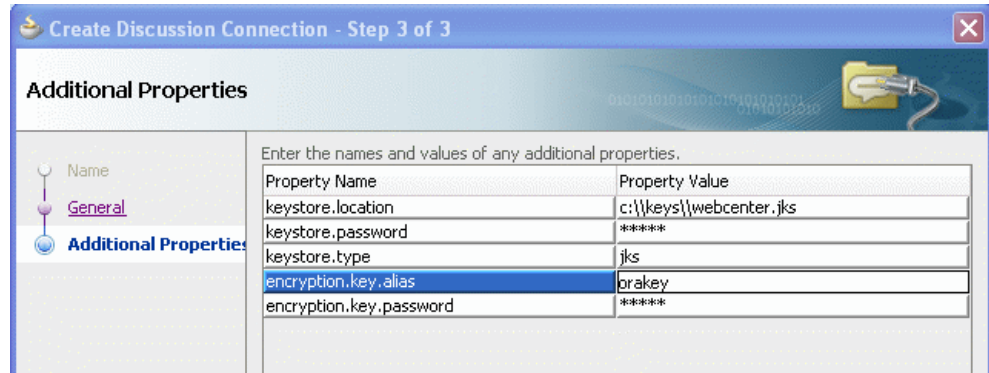

11. Click **Finish**. Your connection should now appear as a node under **Application Resources - Connections**.

17.2.2 Adding the Discussions Service at Design Time

This section explains a basic incorporation of the Discussions service.

17.2.2.1 Discussions Task Flows

The Discussions service provides several task flows ([Table 17-1](#)) to enable you to include the service in a form that best suits your needs.

Table 17-1 Discussions Service Task Flows

Task Flow	Description
Discussion Forums	<p>This task flow displays the Oracle WebCenter Discussions Manager View, which allows the user to see all the discussions and their respective replies.</p> <p>It also allows users to perform various operations based on their privileges. A Moderator can perform create, read, update, and delete operations on all objects. A Participant can create a topic, edit a topic that has been created by him, and reply to a topic. A Viewer can only view objects.</p> <p>All watched forums and topics are accessible from this task flow. The Watched Forums and Watched Topics task flows provide more focussed views of watched forums or watched topics.</p> <p>The parameters alter the way the view appears. For more information, see Section 17.3.1, "Customizing Discussions Views."</p>
Discussions - Popular Topics	<p>This task flow provides a view that allows users to see the most frequently viewed topics in the application under a given category ID or forum ID.</p> <p>For more information, see Section 17.3.2, "Adding the Discussions - Popular Topics Task Flow."</p>

Table 17–1 (Cont.) Discussions Service Task Flows

Task Flow	Description
Discussions - Recent Topics	This task flow displays a view that allows users to see all the recent topics in the application given a category ID or forum ID. For more information, see Section 17.3.3, "Adding the Discussions - Recent Topics Task Flow."
Discussions - Watched Forums	This task flow displays a view that allows users to see all of their watched forums in the application under a given category ID. For more information, see Section 17.3.4, "Adding the Discussions - Watched Forums Task Flow."
Discussions - Watched Topics	This task flow displays a view that allows users to see all their watched topics in the application under a given category ID or forum ID. For more information, see Section 17.3.5, "Adding the Discussions - Watched Topics Task Flow."
Discussions - Sidebar View	This task flow displays a combined view of the Popular Topics, Recent Topics, Watched Topics, and Watched Forums task flows. Instead of adding four separate task flows, this single task flow presents all four views with a dropdown list so that end users can personalize it For more information, see Section 17.3.6, "Adding the Discussions - Sidebar View Task Flow."

17.2.2.2 How to Add Discussions to your Application

The **Discussion Forums** task flow provides a complete view of your discussions. To add the Discussion Forums task flow to your WebCenter application, follow these steps.

1. Follow the steps described in [Section 4.1.1, "How to Prepare Your Application to Consume Services"](#) to implement security and create a new customizable page in your application.
2. Open the page on which you want to add the Discussions service.
3. In the Resource Palette, expand **My Catalogs, WebCenter Services Catalog, and Task Flows**.
4. Drag **Discussions** from the Resource Palette and drop it onto the page.
5. When prompted, select **Region** as the way to create the task flow.
6. You may be prompted to add the discussions library to your project. If so, then click **Add Library**. This operation may take a moment to complete.
7. In the Edit Task Flow Binding dialog box, enter values for the parameters. [Table 17–2](#) describes the parameters.

Note: The parameters alter the way the view appears. For more information, see [Section 17.3.1, "Customizing Discussions Views."](#)

Table 17–2 Parameters for Discussion Forums Task Flow

Parameters	Description
categoryId	<p>This optional parameter is an identifier for an existing category in your Oracle WebCenter Discussions instance to which the view should be scoped.</p> <p>When no value is supplied, it defaults to the appropriate root category of the discussions server. (This root category ID can be overridden by supplying an additional property named <code>application.root.category.id</code> in the connection.)</p> <p>For testing purposes, you may want to create a category through the Oracle WebCenter Discussions administrator interface and then reference that category identifier here.</p>
forumId	<p>This parameter is an identifier for an existing forum that resides inside the given <code>categoryId</code>. It is optional. You should be certain about the specific forum for which you want to see data before entering this value.</p>
isCategoryView	<p>A means of showing the forums grouped under the Category ID category or the topics specified under the Forum ID forum. True means you want the task flow to display the forums classified under Category ID; false, the default value, means you want the task flow to display the topics associated with the specified Forum ID.</p> <p>This parameter value works in combination with other parameters.</p>
showRecursiveForums	<p>This parameter determines if you show forums either in a category only or in subcategories.</p> <p>True means all forums under a given category/subcategory are shown; false means only the category's direct child forums are shown. The default value is false.</p> <p>Note: A value of true can impact performance.</p>

8. Click **OK**.

Note: If you created a connection in IDE and not in the application, then the connection must be added to the application. For example, in the Resource Palette under IDE Connections, right-click the connection and select **Add to Application**.

9. Save and run your page.

Note: All instances of the **Discussion Forums** task flow in an application run against the same discussions server: it is unnecessary to add multiple **Discussion Forums** task flow instances. This is true for all service task flows that require connections to back-end servers, such as task flows from the Announcements or Mail services.

The **Discussion Forums** main view contains some features that require other services in your application.

- For the links in the main view to work, you must have configured the Links service. For more information, see [Chapter 22, "Integrating the Links Service."](#)

- For users' presence indicators to work, you must have configured the Oracle WebCenter Presence service. For more information, see [Chapter 18, "Integrating the Instant Messaging and Presence Service."](#)
- Oracle recommends that the discussions server and WebCenter point to the same identity store. If the custom WebCenter application and the discussions page are configured to be secure, then upon logging in to the application, then the Discussions service respects those credentials in the discussions server.

17.2.3 Setting Security for Discussions

By default, authenticated users of custom WebCenter applications can view and participate in discussion forums. Any user who has logged in to a custom WebCenter application can view discussions; and users with sufficient permissions can create forums and topics. To create forums in custom WebCenter applications, you must be a moderator or administrator on the back-end discussion server that provides the WebCenter Discussions service.

In an unsecured custom WebCenter application, the user identity is not propagated to the discussions server; consequently, users are identified as GUEST (that is, as anonymous users) and can view only public categories and forums.

Note: *Categories* and *forums* are server-side classifications that move from *category* to *forum* to *topic*. That is, a category can head a collection of forums, just as a forum can head a collection of topics.

In a secured custom WebCenter application, discussions permissions are allotted according to an individual user's assigned user role. For example, a user can be a moderator, participant, or viewer. A forum moderator can edit and delete any topics and messages within a forum. A forum participant can create topics and edit his or her own topics. A forum viewer can view topics and messages.

In a non-secured custom WebCenter application, identity propagation cannot happen. A user is a *guest* (or *anonymous*) user who can view only public categories and forums.

In an ADF-secured custom WebCenter application, identity propagation is enabled. Based on the identity, appropriate permissions are matched and corresponding actions are enabled.

The user name that you use to log in to the application is used to log in to the discussions server. The recommended approach is to have the discussions server and the custom WebCenter application point to the same identity store. When you run the page, you are presented with a login page for user credentials. Enter the credentials with the required privileges in the discussions server.

Note: The Discussions services requires that the identity store be LDAP-based; that is, not file-based with `jazn-data.xml`.

For information about configuring ADF security, see [Section 3.5, "Implementing Security in Your Application."](#)

17.3 Advanced Information for the Discussions Service

This section describes optional features available with this service. It contains the following subsections:

- [Section 17.3.1, "Customizing Discussions Views"](#)
- [Section 17.3.2, "Adding the Discussions - Popular Topics Task Flow"](#)
- [Section 17.3.3, "Adding the Discussions - Recent Topics Task Flow"](#)
- [Section 17.3.4, "Adding the Discussions - Watched Forums Task Flow"](#)
- [Section 17.3.5, "Adding the Discussions - Watched Topics Task Flow"](#)
- [Section 17.3.6, "Adding the Discussions - Sidebar View Task Flow"](#)
- [Section 17.3.7, "Obtaining Group Space RSS News Feed URL for the Discussions Service"](#)
- [Section 17.3.8, "Using Custom Discussions APIs"](#)
- [Section 17.3.9, "Using the Discussions Service REST APIs"](#)
- [Section 17.3.10, "Troubleshooting the Discussions Service"](#)

17.3.1 Customizing Discussions Views

You can customize the look and feel of **Discussion Forums** views by changing parameter values. The following combinations are possible:

Note: A *bidirectional link* connects back and forth. For example, when you create a link from a discussion topic to a document, a link from the document back to the topic also is created. Similarly, when you delete the link from the discussion topic to a document, the link from the document back to the topic automatically is deleted.

- `categoryId`: This displays the forums list view if there are multiple forums. If there is only one forum, then it drills into the forum and lists all topics with a bidirectional link enabled.
- `categoryId` and `forumId`: This displays the topics list view with a bidirectional link enabled.
- `isCategoryView` is set to `true`: This displays the topics list view with a bidirectional link enabled.
- `categoryId` and `forumId` and `isCategoryView` is set to `false`: This displays the topics list view, but a bidirectional link is not enabled.
- `categoryId` and `isCategoryView` is set to `true`: This displays the forums list view if there are multiple forums. If there is only one forum, then it displays that forum with a bidirectional link enabled.
- `forumId` and `isCategoryView` is set to `false`: This displays the topics list view, but a bidirectional link is not enabled.
- `categoryId` and `isCategoryView` is set to `false`: This is similar to when `categoryId` alone is given.
- `forumId` and `isCategoryView` is set to `true`: This is similar to when `forumId` and `isCategoryView` is set to `false`.
- `isCategoryView = true` or `false`: This is ignored. It goes with the default scope (that is, all forums listed under the root category) in a custom WebCenter application.
- `forumId`: This is similar to `forumId` and `isCategoryView` is set to `false`.

Figure 17-5 shows the Discussion Forums view with the value of `isCategoryView` left blank. All forums under the root category are listed.

Figure 17-5 Discussions Forum View with `categoryId` Set

Forum	Last Post	Number of Topics
Archieve	9/23/08 11:18 PM	2
General	10/12/08 10:25 PM	7
TestForum	10/13/08 2:49 PM	2
TestForum35	10/6/08 3:08 PM	3
TestForum37	10/9/08 5:49 AM	3
TestForum53	10/7/08 12:04 PM	4
TestForum60	10/13/08 3:53 PM	3
TestForum70	10/6/08 1:35 PM	3
TestForum81	10/6/08 3:59 PM	2
TestForum84	10/7/08 2:17 PM	4

With the `categoryId` parameter set, you can click any forum or any topic, as shown in Figure 17-6 and Figure 17-7.

Figure 17-6 Click any Forum in the Discussion Forums View

Topic	Last Reply	Number of Replies
test Administrator	10/12/08 10:25 PM Administrator	0
test Administrator	10/7/08 12:33 PM Monkey	3
test2 Administrator	9/24/08 1:15 AM Administrator	0
test1 Administrator	9/24/08 1:13 AM Administrator	0
my test4 Administrator	9/24/08 1:00 AM Administrator	1
11test Administrator	9/23/08 11:51 PM Administrator	0
test Administrator	9/23/08 11:41 PM Administrator	0

Figure 17-7 Click any Topic in the Discussion Forums View

Reply	Posted	User
test	9/23/08 4:26 AM	Administrator
test		
Re: test topic	9/23/08 4:27 AM	Administrator
topic		
Re: Re: test topic	10/7/08 12:33 PM	Monkey
reply test topic		
Re: test	9/23/08 11:18 PM	Webcenter Administrator
reply topic		

Figure 17-8 shows the Discussion Forums view with the `forumId` parameter set.

Figure 17-8 Discussion Forums View with the `forumId` Parameter Set

Topic	Last Reply	Number of Replies
Topic1 Administrator	10/14/08 3:23 AM Administrator	0

With the `forumId` parameter given, you can click any topic, as shown in Figure 17-9.

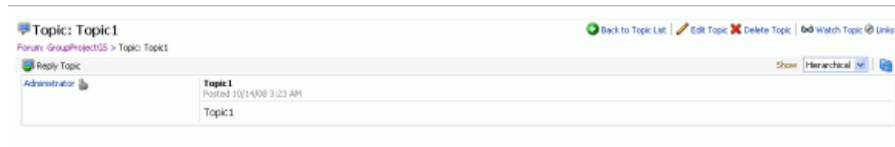
Figure 17–9 Click any Topic in the Discussion Forums View

17.3.2 Adding the Discussions - Popular Topics Task Flow

The **Discussions - Popular Topics** task flow provides a view that allows users to see the most frequently viewed discussion topics under a given category ID or forum ID.

Note: Popular topics are based on topic replies. The administrator is not able to determine popularity.

To add the **Discussions - Popular Topics** task flow to your custom WebCenter application, follow the same instructions that you did for the **Discussion Forums** task flow in [Section 17.2.2.2, "How to Add Discussions to your Application,"](#) but drag and drop **Discussions - Popular Topics** onto the page.

[Table 17–3](#) describes the available parameters for this task flow.

Table 17–3 Parameters for Discussions - Popular Topics Task Flow

Parameters	Description
categoryId	<p>This optional parameter is an identifier for an existing category in your Oracle WebCenter Discussions instance to which the view should be scoped.</p> <p>When no value is supplied, it defaults to the appropriate root category of the discussions server. (This root category ID can be overridden by supplying an additional property named <code>application.root.category.id</code> in the connection.)</p> <p>For testing purposes, you may want to create a category through the Oracle WebCenter Discussions administrator interface and then reference that category identifier here.</p>
forumId	<p>This parameter is an identifier for an existing forum in your Oracle WebCenter Discussions instance for which popular topics should be fetched.</p> <p>If both <code>categoryId</code> and <code>forumId</code> are given, then only <code>categoryId</code> is honored.</p>
disableToolBar	<p>This parameter indicates whether the toolbar, including the Refresh icon, should be displayed. It can be <code>{true}</code>, <code>{false}</code>, or undefined. If you leave this parameter undefined, then the default behavior (false) is to show the toolbar.</p>

[Figure 17–10](#) shows how the **Discussions - Popular Topics** task flow looks at runtime.

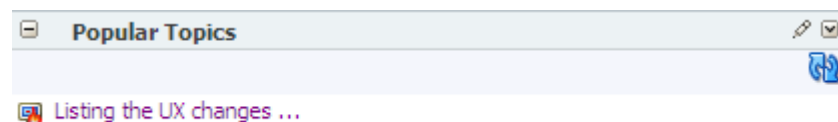
Figure 17–10 Discussions - Popular Topics View at Runtime

17.3.3 Adding the Discussions - Recent Topics Task Flow

The **Discussions - Recent Topics** task flow displays a view that allows users to see all the recent topics (that is, topics posted within the past two days) given a category ID or forum ID.

To add the **Discussions - Recent Topics** task flow to your custom WebCenter application, follow the same instructions that you did for the **Discussion Forums** task flow in [Section 17.2.2.2, "How to Add Discussions to your Application,"](#) but drag and drop **Discussions - Recent Topics** onto the page.

[Table 17-4](#) describes the available parameters for this task flow.

Table 17-4 Parameters for Discussions - Recent Topics Task Flow

Parameters	Description
categoryId	This optional parameter is an identifier for an existing category in your Oracle WebCenter Discussions instance to which the view should be scoped. When no value is supplied, it defaults to the appropriate root category of the discussions server. (This root category ID can be overridden by supplying an additional property named <code>application.root.category.id</code> in the connection.) For testing purposes, you may want to create a category through the Oracle WebCenter Discussions administrator interface and then reference that category identifier here.
forumId	This parameter is an identifier for an existing forum in your Oracle WebCenter Discussions instance for which popular topics should be fetched. If both <code>categoryId</code> and <code>forumId</code> are given, then only <code>categoryId</code> is honored.
disableToolbar	This parameter indicates whether the toolbar, including the Refresh icon, should be displayed. It can be <code>{true}</code> , <code>{false}</code> , or undefined. If you leave this parameter undefined, then the default behavior is to show the toolbar.

[Figure 17-11](#) shows how the **Discussions - Recent Topics** task flow looks at runtime. To view a topic post, simply click the relevant topic.

Figure 17-11 Discussions - Recent Topics View at Runtime

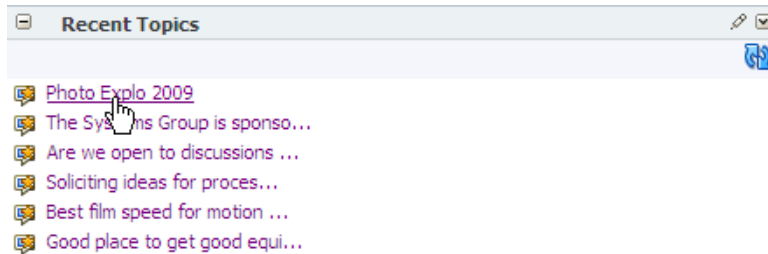

17.3.4 Adding the Discussions - Watched Forums Task Flow

The **Discussions - Watched Forums** task flow displays a view that allows users to see all of their watched forums under a given category ID.

You can watch discussion forums and topics to keep a close eye on the information most current and relevant to your efforts. The forums and topics you select to watch

are personal, in that your selections appear on your view of watch lists. No other user is affected by the forums and topics you choose to watch.

When a user places a watch on a forum or a topic, whenever users add to that forum or topic, in addition to it appearing in the user's watched forums or topics list, the user receives an mail notification.

All watched forums and topics are accessible from the Forums task flow. The Watched Forums and Watched Topics task flows provide more focussed views of watched forums or watched topics.

To add the **Discussions - Watched Forums** task flow to your custom WebCenter application, follow the same instructions that you did for the **Discussion Forums** task flow in [Section 17.2.2.2, "How to Add Discussions to your Application,"](#) but drag and drop **Discussions - Watched Forums** onto the page.

[Table 17-5](#) describes the available parameters for this task flow.

Table 17-5 Parameters for Discussions - Watched Forums Task Flow

Parameters	Description
categoryId	<p>This optional parameter is an identifier for an existing category in your Oracle WebCenter Discussions instance to which the view should be scoped.</p> <p>When no value is supplied, it defaults to the appropriate root category of the discussions server. (This root category ID can be overridden by supplying an additional property named <code>application.root.category.id</code> in the connection.)</p> <p>For testing purposes, you may want to create a category through the Oracle WebCenter Discussions administrator interface and then reference that category identifier here.</p>
disableToolBar	<p>This parameter indicates whether the toolbar, including the Refresh icon, should be displayed. It can be <code>{true}</code>, <code>{false}</code>, or undefined. If you leave this parameter undefined, then the default behavior is to show the toolbar.</p>

[Figure 17-12](#) shows how the **Discussions - Watched Forums** task flow looks at runtime.

Figure 17-12 Discussions - Watched Forums View at Runtime

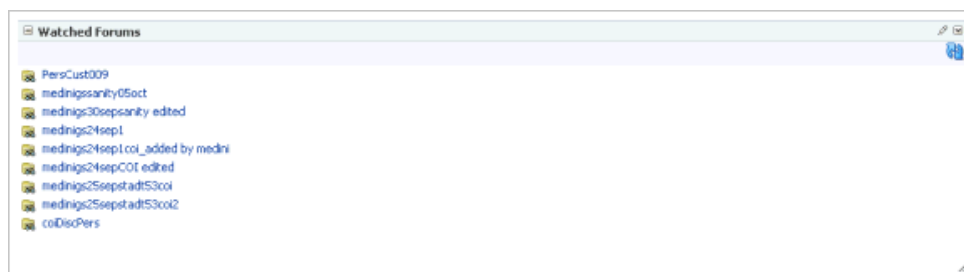

For information on how to watch a forum or topic at runtime, see "Working with the Discussions Service" in the *Oracle Fusion Middleware User's Guide for Oracle WebCenter*.

17.3.5 Adding the Discussions - Watched Topics Task Flow

Similar to the Discussions - Watched Forums task flow, the **Discussions - Watched Topics** task flow displays a view that allows users to see all their watched topics under a given category ID or forum ID.

To add the **Discussions - Watched Topics** task flow to your custom WebCenter application, follow the same instructions that you did for the **Discussion Forums** task flow in [Section 17.2.2.2, "How to Add Discussions to your Application,"](#) but drag and drop **Discussions - Watched Topics** onto the page.

[Table 17-6](#) describes the available parameters for this task flow.

Table 17-6 Parameters for Discussions - Watched Topics Task Flow

Parameters	Description
categoryId	<p>This optional parameter is an identifier for an existing category in your Oracle WebCenter Discussions instance to which the view should be scoped.</p> <p>When no value is supplied, it defaults to the appropriate root category of the discussions server. (This root category ID can be overridden by supplying an additional property named <code>application.root.category.id</code> in the connection.)</p> <p>For testing purposes, you may want to create a category through the Oracle WebCenter Discussions administrator interface and then reference that category identifier here.</p>
forumId	<p>This parameter is an identifier for an existing forum in your Oracle WebCenter Discussions instance for which watched topics should be fetched.</p> <p>If both <code>categoryId</code> and <code>forumId</code> are given, then only <code>categoryId</code> is honored.</p>
disableToolbar	<p>This parameter indicates whether the toolbar, including the Refresh icon, should be displayed. It can be <code>{true}</code>, <code>{false}</code>, or undefined. If you leave this parameter undefined, then the default behavior is to show the toolbar.</p>

[Figure 17-13](#) shows how the **Discussions - Watched Topics** task flow looks at runtime.

Figure 17-13 Discussions - Watched Topics View at Runtime

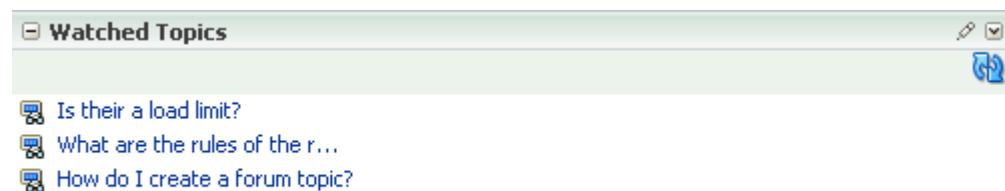

For information on how to watch a forum or topic at runtime, see "Working with the Discussions Service" in the *Oracle Fusion Middleware User's Guide for Oracle WebCenter*.

17.3.6 Adding the Discussions - Sidebar View Task Flow

The **Discussions - Sidebar View** task flow displays a combined view of the Popular Topics, Recent Topics, Watched Topics, and Watched Forums task flows. Instead of

adding four separate task flows, this single task flow presents all four views with a dropdown list so that end users can personalize it.

By default, Watched Topics are displayed. This task flow takes only one parameter: `categoryId`.

To add the **Discussions - Sidebar View** task flow to your custom WebCenter application, follow the same instructions that you did for the **Discussion Forums** task flow in [Section 17.2.2.2, "How to Add Discussions to your Application,"](#) but drag and drop **Discussions - Sidebar View** onto the page.

[Figure 17–14](#) shows how the **Discussions - Sidebar View** task flow looks at runtime.

Figure 17–14 Discussions - Sidebar View at Runtime

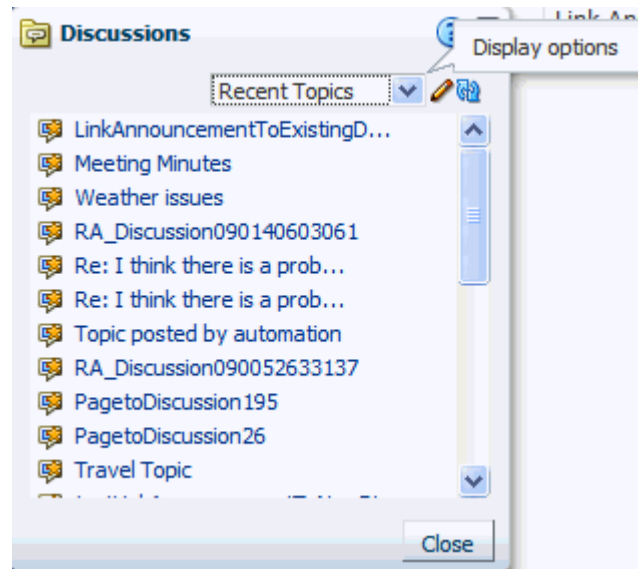

17.3.7 Obtaining Group Space RSS News Feed URL for the Discussions Service

You can expose Oracle WebCenter Spaces functionality in a custom WebCenter application. Your custom application users can find out what is happening in a specific group space through RSS news feeds.

Configure RSS news feeds for the Discussions service to enable users to view group space discussions from within a custom application. To obtain the group space RSS news feed URL for the Discussions service, use either of the following WebCenter Spaces APIs:

- `getServiceRSSFeedURL`
- `getServiceRSSFeedURLbyGuid`

To obtain an RSS feed URL, you must identify the group space (by name or GUID) and specify the service required (by service ID). The service ID for the Discussions service is `GroupSpaceWSClient.DISCUSSION_SERVICE_ID`.

For information about how to use these APIs, see [Section 27.2.5.3.8, "Retrieving RSS Feed URLs for Group Space Services."](#)

17.3.8 Using Custom Discussions APIs

The back-end Oracle WebCenter Discussions Server includes APIs to further customize your application. To learn more about them, see the Jive Forums documentation on the Oracle Fusion Middleware documentation library (in the WebCenter product area).

17.3.9 Using the Discussions Service REST APIs

Oracle WebCenter provides REST APIs to support the Discussions service. Use the Discussions service REST APIs to post, read, update, and delete discussion forums, topics, and messages.

This section describes the REST APIs associated with the Discussions service. It contains the following subsections:

- [Section 17.3.9.1, "Discussions Entry Point"](#)
- [Section 17.3.9.2, "Discussions Resource Type Taxonomy"](#)
- [Section 17.3.9.3, "Security Considerations"](#)
- [Section 17.3.9.4, "Discussions Resource Types"](#)

For an introduction to the REST APIs, see [Section 28, "Using Oracle WebCenter REST APIs."](#)

17.3.9.1 Discussions Entry Point

Each REST service has a link element within the Resource Index that provides the entry point for that service. To find the entry point for the Discussions service, find the link element with a `resourceType` of:

```
urn:oracle:webcenter:discussions:forums
```

The corresponding `href` or `template` element provides the URI entry point. The client sends HTTP requests to this entry point to work with the Discussions service.

For more information about the Resource Index, see [Section 28.3.1, "The Resource Index."](#)

For more information about resource types, see [Section 28.3.2.1, "Resource Type."](#)

17.3.9.2 Discussions Resource Type Taxonomy

When the client has identified the entry point, it can then navigate through the resource type taxonomy to perform the required operations. For more information about the individual resource types, see the appropriate section in [Section 28.3.2.1, "Resource Type."](#)

The taxonomy for the Discussions service is:

```
urn:oracle:webcenter:discussions:forums
  urn:oracle:webcenter:discussions:forum
    urn:oracle:webcenter:discussions:forum:topics
      urn:oracle:webcenter:discussions:forum:topic
        urn:oracle:webcenter:discussions:forum:topic:messages
          urn:oracle:webcenter:discussions:forum:topic:message
```

Beyond the service entry points, URL templates allow clients to pass query parameters to customize their requests and control the form of returned data.

Collection resources in the discussions resources support pagination (`startIndex` and `itemsPerPage`). Other query parameters are not supported (that is, `search` and `projection`).

17.3.9.3 Security Considerations

There are no specific security considerations for this service. For general security considerations, see [Section 28.6, "Security Considerations for WebCenter REST APIs."](#)

17.3.9.4 Discussions Resource Types

This section provides you with all the information you need to know about each resource type. It includes the following subsections:

- [Section 17.3.9.4.1, "urn:oracle:webcenter:discussions:forums"](#)
- [Section 17.3.9.4.2, "urn:oracle:webcenter:discussions:forum"](#)
- [Section 17.3.9.4.3, "urn:oracle:webcenter:discussions:forum:topics"](#)
- [Section 17.3.9.4.4, "urn:oracle:webcenter:discussions:forum:topic"](#)
- [Section 17.3.9.4.5, "urn:oracle:webcenter:discussions:forum:topic:messages"](#)
- [Section 17.3.9.4.6, "urn:oracle:webcenter:discussions:forum:topic:message"](#)

17.3.9.4.1 urn:oracle:webcenter:discussions:forums Use this resource type to identify the URI to use to read (GET) and write (POST) discussion forums. The response from a GET operation includes each forum in this collection of forums, and each forum includes links used to operate on that forum. The response from a POST operation includes the forum that was created in this collection of forums and a link to operate on that forum.

Navigation Paths to forums

This section shows how the client can navigate through the hypermedia to access this resource:

```
resourceindex
  forums

resourceindex
  spaces
    spaces:resourceindex
      spaces:forums
```

Supported Methods for forums

The following methods are supported by this resource:

- GET
 - **request - body:** none, **Parameters:** `startIndex`, `itemsPerPage` (pagination)
 - **response - body:** forums
- POST
 - **request - body:** forum
 - **response - body:** forum

For more information, see [Section 28.3.2.5, "Templates."](#)

Resource Types Linked to From forums

Table 17–7 lists the resource types that the client can link to from this resource.

Table 17–7 Related Resource Types for forums

rel	resourceType
self	urn:oracle:webcenter:discussions:forums urn:oracle:webcenter:discussions:forum

17.3.9.4.2 urn:oracle:webcenter:discussions:forum Use this resource type to identify the URI to use to read (GET), update (PUT), and delete (DELETE) a specific discussion forum. The response from a GET operation includes the specific forum identified by the URI. The response from a PUT operation includes the modified version of the forum identified by the URI. The response from a DELETE operation is a 204.

Navigation Paths to forum

This section shows how the client can navigate through the hypermedia to access this resource:

```
resourceindex
  forums
    forum

resourceindex
  spaces
    spaces:resourceindex
      spaces:forums
        forum

resourceindex
  activities
    forum
```

Supported Methods for forum

The following methods are supported by this resource:

- GET
 - request - body: none
 - response - body: forum
- PUT
 - request - body: forum
 - response - body: forum
- DELETE
 - request - body: none
 - response - body: none

Writable Elements for forum

Table 17–8 lists the writable elements for this resource.

Table 17–8 Writable Elements for forum

Element	Type	Required	Constraints	Description
name	String	Yes	1 or more characters	Name of the forum
displayName	String	No	1 or more characters	Name used in presentation
description	String	No	1 or more characters	Description of the forum

Read-only Elements for forum

[Table 17–9](#) lists the read-only elements for this resource.

Table 17–9 Read-only Elements for forum

Element	Type	Description
id	Integer	ID of the forum
parentId	Integer	ID of the parent category
createdBy	String	ID of the user that created the forum
author	personReference	User information about the user that created the forum, including GUID, ID, display name, and a link to the profile icon (same user as createdBy)
createdOn	Date	Date on which the forum was created
updatedBy	String	ID of the user that performed the last modification
modifiedBy	personReference	User information about the user that performed the last modification, including GUID, ID, display name, and a link to the profile icon (same user as updatedBy)
updatedOn	Date	Date on which the forum was last modified
webUrl	String	URL for direct access to the Oracle WebCenter Discussions Server
topicCount	Integer	Number of topics
messageCount	Integer	Number of messages
locked	Boolean	True if this forum is locked
favorite	Boolean	True if this forum is marked as a favorite

Resource Types Linked to From forum

[Table 17–10](#) lists the resource types that the client can link to from this resource.

Table 17–10 Related Resource Types for forum

rel	resourceType
self	urn:oracle:webcenter:discussions:forum urn:oracle:webcenter:discussions:forum:topics

17.3.9.4.3 urn:oracle:webcenter:discussions:forum:topics Use this resource type to identify the URI to use to read (GET) and write (POST) discussion topics. The response from a GET operation includes each topic in this collection of topics, and each topic includes

links used to operate on that topic. The response from a POST operation includes the topic that was created in this collection of topics and a link to operate on that topic.

Navigation Paths to topics

This section shows how the client can navigate through the hypermedia to access this resource:

```
resourceindex
  forums
    topics

resourceindex
  spaces
    spaces:resourceindex
      spaces:forums
        topics
```

Supported Methods for topics

The following methods are supported by this resource:

- GET
 - **request - body:** none, **Parameters:** startIndex, itemsPerPage (pagination)
 - **response - body:** topics
- POST
 - **request - body:** topic
 - **response - body:** topic

For more information, see [Section 28.3.2.5, "Templates."](#)

Resource Types Linked to From topics

[Table 17–11](#) lists the resource types that the client can link to from this resource.

Table 17–11 *Related Resource Types for topics*

rel	resourceType
self	urn:oracle:webcenter:discussions:forum:topics urn:oracle:webcenter:discussions:forum:topic

17.3.9.4.4 urn:oracle:webcenter:discussions:forum:topic Use this resource type to identify the URI to use to read (GET), update (PUT), and delete (DELETE) a specific discussion topic. The response from a GET operation includes the specific topic identified by the URI. The response from a PUT operation includes the modified version of the topic identified by the URI. The response from a DELETE operation is a 204.

Navigation Paths to topic

This section shows how the client can navigate through the hypermedia to access this resource:

```
resourceindex
  forums
    topics
      topic

resourceindex
```

```

spaces
  spaces:resourceindex
  spaces:forums
  topics
  topic

resourceindex
  activities
  topicT

```

Supported Methods for topic

The following methods are supported by this resource type:

- GET
 - **Request—Body:** none
 - **Response—Body:** topic
- PUT
 - **Request—Body:** topic
 - **Response—Body:** topic
- DELETE
 - **Request—Body:** none
 - **Response—Body:** none

Writable Elements for topic

[Table 17-12](#) lists the writable elements for this resource type.

Table 17-12 Writable Elements for topic

Element	Type	Required	Constraints	Description
subject	String	Yes	1 or more characters	Subject of the topic
body	String	No	0 or more characters	Contents of the topic

Read-only Elements for topic

[Table 17-13](#) lists the read-only elements for this resource type.

Table 17-13 Read-only Elements for topic

Element	Type	Description
id	Integer	Identifier for the topic
parentId	Integer	Identifier for the parent message
forumId	Integer	Identifier for the forum under which this topic is posted
topicId	Integer	Identifier for the topic under which this topic is posted
createdBy	String	ID of the user who created the topic

Table 17–13 (Cont.) Read-only Elements for topic

Element	Type	Description
author	personReference	User information about the user who created the topic, including GUID, ID, display name, and a link to the profile icon (same user as createdBy)
createdOn	Date	Date on which the topic was created
updatedBy	String	User who last updated the topic
updatedOn	Date	Date on which the topic was last updated
webUrl	String	URL for direct access to the Oracle WebCenter Discussions Server
depth	Integer	Depth in the hierarchy of messages
messageCount	Integer	Number of child messages under this topic
numberOfReplies	Integer	Number of replies to this topic
favorite	Boolean	Whether the topic is marked as a favorite for the user
locked	Boolean	Whether the topic is locked
hidden	Boolean	Whether the topic is hidden
hasAttachment	Boolean	Whether the topic has attachments

Resource Types Linked to From topic

[Table 17–14](#) lists the resource types that the client can link to from this resource.

Table 17–14 Related Resource Types for topic

rel	resourceType
self	urn:oracle:webcenter:discussions:forum:topic urn:oracle:webcenter:discussions:forum:topic:messages

17.3.9.4.5 urn:oracle:webcenter:discussions:forum:topic:messages Use this resource type to identify the URI to use to read (GET) and write (POST) discussion topic messages. The response from a GET operation includes each message in this collection of messages, and each message includes links used to operate on that message. The response from a POST operation includes the message that was created in this collection of messages and a link to operate on that message.

Navigation Paths to messages

This section shows how the client can navigate through the hypermedia to access this resource:

```
resourceindex
  forums
    topics
      messages
```

```
resourceindex
  spaces
    spaces:resourceindex
      spaces:forums
        topics
```

messages

Supported Methods for messages

The following methods are supported by this resource:

- GET
 - **request - body:** none, **Parameters:** `startIndex`, `itemsPerPage` (pagination)
 - **response - body:** messages
- POST
 - **request - body:** message
 - **response - body:** message

For more information, see [Section 28.3.2.5, "Templates."](#)

Resource Types Linked to From messages

[Table 17–15](#) lists the resource types that the client can link to from this resource.

Table 17–15 Related Resource Types for messages

rel	resourceType
self	urn:oracle:webcenter:discussions:forum:topic:messages urn:oracle:webcenter:discussions:forum:topic:message

17.3.9.4.6 urn:oracle:webcenter:discussions:forum:topic:message Use this resource type to identify the URI to use to read (GET), update (PUT), and delete (DELETE) a specific discussion topic message. The response from a GET operation includes the specific message identified by the URI. The response from a PUT operation includes the modified version of the message identified by the URI. The response from a DELETE operation is a 204.

Navigation Paths to message

This section shows how the client can navigate through the hypermedia to access this resource:

```
resourceindex
  forums
    topics
      messages
        message

resourceindex
  spaces
    spaces:resourceindex
      spaces:forums
        topics
          messages
            message
```

Supported Methods for message

The following methods are supported by this resource:

- GET
 - **request - body:** none

- **response - body:** message
- PUT
 - **request - body:** message
 - **response - body:** message
- DELETE
 - **request - body:** none
 - **response - body:** none

Writable Elements for message

[Table 17-16](#) lists the writable elements for this resource.

Table 17-16 Writable Elements for message

Element	Type	Required	Constraints	Description
subject	String	Yes	1 or more characters	Subject of this message
body	String	No	0 or more characters	Content of this message

Read-only Elements for message

[Table 17-17](#) lists the read-only elements for this resource.

Table 17-17 Read-only Elements for message

Element	Type	Description
id	Integer	ID of the message
parentId	Integer	ID of the parent message
forumId	Integer	ID of the forum under which the message is posted
topicId	Integer	ID of the topic under which the message is posted
createdBy	String	ID of user that created the message
author	personReference	User information about the user that created the message, including GUID, ID, display name and a link to the profile icon (same user as <code>createdBy</code>)
createdOn	Date	Date on which the message was created
updatedBy	String	User that performed the last modification
updatedOn	Date	Date on which the message was last modified
webUrl	String	URL for direct access to the Oracle WebCenter Discussions Server
depth	Integer	Depth in the hierarchy of messages
messageCount	Integer	Number of messages
numberOfReplies	Integer	Number of replies to this message
hidden	Boolean	True if this message is hidden
hasAttachment	Boolean	True if this message has attachments

Resource Types Linked to From message

Table 17–18 lists the resource types that the client can link to from this resource.

Table 17–18 Related Resource Types for message

rel	resourceType
self	urn:oracle:webcenter:discussions:forum:topic:message urn:oracle:webcenter:discussions:forum:topic:messages

17.3.10 Troubleshooting the Discussions Service

This section describes common problems and solutions for the Discussions service.

Problem

It can take several minutes to fetch data from recursive forums. For example, if you drop the **Discussions** task flow on the page with the `categoryId` and `forumId` parameters left blank and you set the `showrecursive` parameter to `{ 'true' }`, then it could take several minutes to scroll through all the forums.

Solution

The option to show recursive forums is not recommended for performance reasons.

Problem

Users can log on to Oracle WebCenter but cannot log on to Oracle WebCenter Discussions.

Solution

Make sure that Oracle WebCenter Discussions is configured to use the same LDAP provider as the custom WebCenter application. Contact your administrator for details. For information about configuring LDAP, see the "Configuring the Identity Store" section in the *Oracle Fusion Middleware Administrator's Guide for Oracle WebCenter*.

Problem

When you access a discussions forum from your custom WebCenter application, the following error message is displayed:

```
No default or active connection available for: Discussion Forum
```

Solution

Ensure the following:

- Ensure that you have created a WebCenter Discussion connection.
- Ensure the required WebCenter Discussion connection is marked as the default connection.

Problem

While performing certain operations on Discussions Manager task flows, you encounter error messages like "Forum not found" or "Topic not found."

Solution

Check the following:

- Ensure that the Oracle WebCenter Discussions Server is up and running.

- Ensure the forum or topic exist on the discussions server.
- Ensure that you have the required privileges for the forum or topic that you are editing.

If all of these settings are fine and the problem persists, contact your administrator for details.

Problem

If you change the connection to use a different discussions server, and if you change the application root category ID from administrator-services-discussions, then you could see exceptions like, "Category Not Found."

Solution

Restart the managed server on which the WebCenter application is deployed.

Integrating the Instant Messaging and Presence Service

This chapter explains how to integrate the Instant Messaging and Presence (IMP) service in a WebCenter application at design time.

For more information about managing and including instant messaging and presence, see:

- "Managing the Instant Messaging and Presence Service" in the *Oracle Fusion Middleware Administrator's Guide for Oracle WebCenter*
- "Working with the Instant Messaging and Presence Service" in the *Oracle Fusion Middleware User's Guide for Oracle WebCenter*

This chapter includes the following sections:

- [Section 18.1, "Introduction to the IMP Service"](#)
- [Section 18.2, "Basic Configuration for the IMP Service"](#)
- [Section 18.3, "Advanced Information for the IMP Service"](#)

18.1 Introduction to the IMP Service

The IMP service enables you to observe the presence status (online, offline, busy, or away) of other authenticated application users. Additionally, it provides instant access to interaction options, such as instant messages, emails, and phone calls.

WebCenter services that have user names with the same identity can integrate with the IMP service; for example, Discussions, Documents, or Mail.

This section provides an overview of IMP features and requirements. It contains the following subsections:

- [Section 18.1.1, "Understanding the IMP Service"](#)
- [Section 18.1.2, "Requirements for IMP"](#)

18.1.1 Understanding the IMP Service

[Figure 18–1](#) shows the Presence icon indicating a user who is online.

Figure 18–1 Presence Icon (Online)

Wherever a user is indicated, for example as the author of a document in the document library, you can click the icon to invoke a context menu (Figure 18–2).

Figure 18–2 Presence Icon Context Menu

The context menu can include the following actions:

- Send Mail (This opens a compose window for the mail client set, either WebCenter Mail service or a local mail client.)
- View Profile (This opens the selected user's profile page, with information such as email ID and contact numbers.)
- Send Instant Message (This opens the instant message client running on the computer, either Oracle Instant Messenger or Microsoft Communicator.)
- Change Credentials (This works as an alternative to using an external application. This option is available with Microsoft Office Live Communications Server (LCS) and Microsoft Office Communications Server (OCS).)
- Start Phone Conference (For presence servers that support the phone facility, this initiates a call between you and the selected user.)

You can enable your users to pull in existing instant messaging contacts (or buddies) and communicate with those contacts within the context of your application. Next to a contact name is an icon that indicates the presence state of each contact. Users can sort contacts can by name or online status. For more information, see [Section 18.2.2.3, "Adding the Buddies Task Flow."](#)

For detailed information about the IMP service at runtime, including screen shots and descriptions of the presence status options, see *Oracle Fusion Middleware User's Guide for Oracle WebCenter*.

18.1.2 Requirements for IMP

The IMP service requires a back-end presence server. WebCenter is certified with Microsoft Office Live Communications Server (LCS) 2005 and Microsoft Office Communications Server (OCS) 2007, and it can integrate with other presence servers. Oracle WebLogic Communications Services (OWLCS) 11g is available for download on Oracle Technology Network (OTN) at <http://www.oracle.com/technology/index.html>.

18.2 Basic Configuration for the IMP Service

This section describes the steps required for adding the IMP service to your application. It contains the following subsections:

- [Section 18.2.1, "Setting up Connections for the IMP Service"](#)
- [Section 18.2.2, "Adding the IMP Service at Design Time"](#)
- [Section 18.2.3, "Setting Security for the IMP Service"](#)

18.2.1 Setting up Connections for the IMP Service

After the presence server is properly installed and running, you must add a connection to it. This section describes how. It contains the following subsections:

- [Section 18.2.1.1, "IMP Service Connections"](#)
- [Section 18.2.1.2, "How to Set Up Microsoft LCS Connections for the IMP Service"](#)
- [Section 18.2.1.3, "How to Set Up Microsoft OCS Connections for the IMP Service"](#)
- [Section 18.2.1.4, "How to Set Up OWLCS Connections for the IMP Service"](#)

18.2.1.1 IMP Service Connections

The IMP service requires an **Instant Messaging and Presence** connection to the presence server (Microsoft LCS, Microsoft OCS, or OWLCS).

When a WebCenter service interacts with an application that handles its own authentication, you can associate that application with an external application definition to allow for credential provisioning. For Microsoft LCS and OCS connections, an external application is mandatory. For OWLCS connections, use identity propagation (instead of an external application). This set up enables you to configure additional security with Web Services Security (WS-Security).

The connection appends the domain provided with in the connection to the user name to create the Session Initiation Protocol (SIP) address. If the domain is oracle.com and presence is requested for user with name john, then the IM address resolved is john@oracle.com.

Note: While you can set up the connections to back-end servers at design time in Oracle JDeveloper, you can later add, delete, or modify connections in your deployed environment using Enterprise Manager Fusion Middleware Control. For more information, see *Oracle Fusion Middleware Administrator's Guide for Oracle WebCenter*.

18.2.1.2 How to Set Up Microsoft LCS Connections for the IMP Service

To set up the connection to the LCS presence server:

1. In Oracle JDeveloper, open the application in which to consume the Instant Messaging and Presence service.
2. Ensure that security is enabled in your application according to the steps in [Chapter 3.5, "Implementing Security in Your Application."](#)
3. In the Application Navigator, under Application Resources, right-click **Connections**, then select **Instant Messaging and Presence** from the list.
4. In the Create Instant Messaging and Presence Connection dialog box, select to create the connection in **Application Resources**.

A connection in Application Resources is available only for that application, while a connection in IDE Connections is available for all applications you create. If you plan to use the connection in other applications, then select IDE Connections to avoid having to re-create it.

5. On the **Name** page, for **Connection Name**, enter a unique name for your connection.

No other connection should have the same name.

6. From the **Connection Type** list, select **Microsoft Live Communication Server 2005**.
7. Select the **Set as default connection** checkbox to use this as the default connection, as shown in [Figure 18–9](#).

Figure 18–3 Create LCS Instant Messaging and Presence Connection, Step 1

Create Instant Messaging and Presence Connection - Step 1 of 3

Name

Enter a unique name for the connection.

Create Connection in: Application Resources IDE Connections

Connection Name: MyLCS

Connection Type: Microsoft Live Communication Server 2005

Set as default connection

Help < Back Next > Finish Cancel

8. Click **Next**
9. On the **General** page ([Figure 18–4](#)), for `base.connection.url` and `domain`, enter the location of your LCS instance.

Figure 18–4 Create LCS Instant Messaging and Presence Connection, Step 2

Enter the basic details of the connection (* = required).

Property Name	Property Value
* base.connection.url	
* domain	
connection.time.out	
* LCSPoolName	

External Application:

For example:

- The `base.connection.url` could be `http://host:port/RTC` where `RTC` is the virtual directory name under which the server side module is deployed. (See the Microsoft Live Communications Server 2005 documentation for more information.)
 - The `domain` could be `example.com`. The domain specified is used to construct each user's instant messaging ID. For example, if the domain is `oracle.com` and presence is requested for user with name `john` then the IM address resolved is `john@oracle.com`.
 - The `connection.time.out` property is optional. It represents the time (in seconds) the service should wait for the server to respond while making the connection. If the presence server does not respond in the given time, then it aborts the connection and reports an error.
 - For `LCSPoolName`, enter the name of the pool under which Microsoft Communications Server components are deployed. (See the Microsoft Live Communications Server documentation for more information.)
10. On the same page, select an **External Application** to leverage the authentication mechanism (user names and passwords) on the presence server.

For LCS connections, an external application is mandatory. The application maps the presence server user to the application user such that end users do not have to enter their user names and passwords each time they need information. For

detailed information about configuring an external application for the IMP service, see [Section 18.2.3, "Setting Security for the IMP Service."](#)

11. Click **Test Connection** to confirm that the connection is good.
12. Click **Next** to create the connection.
13. On the **Additional Properties** page ([Figure 18-5](#)), you can optionally add the `primary.domain` parameter.

Figure 18-5 Create LCS Instant Messaging and Presence Connection, Step 3

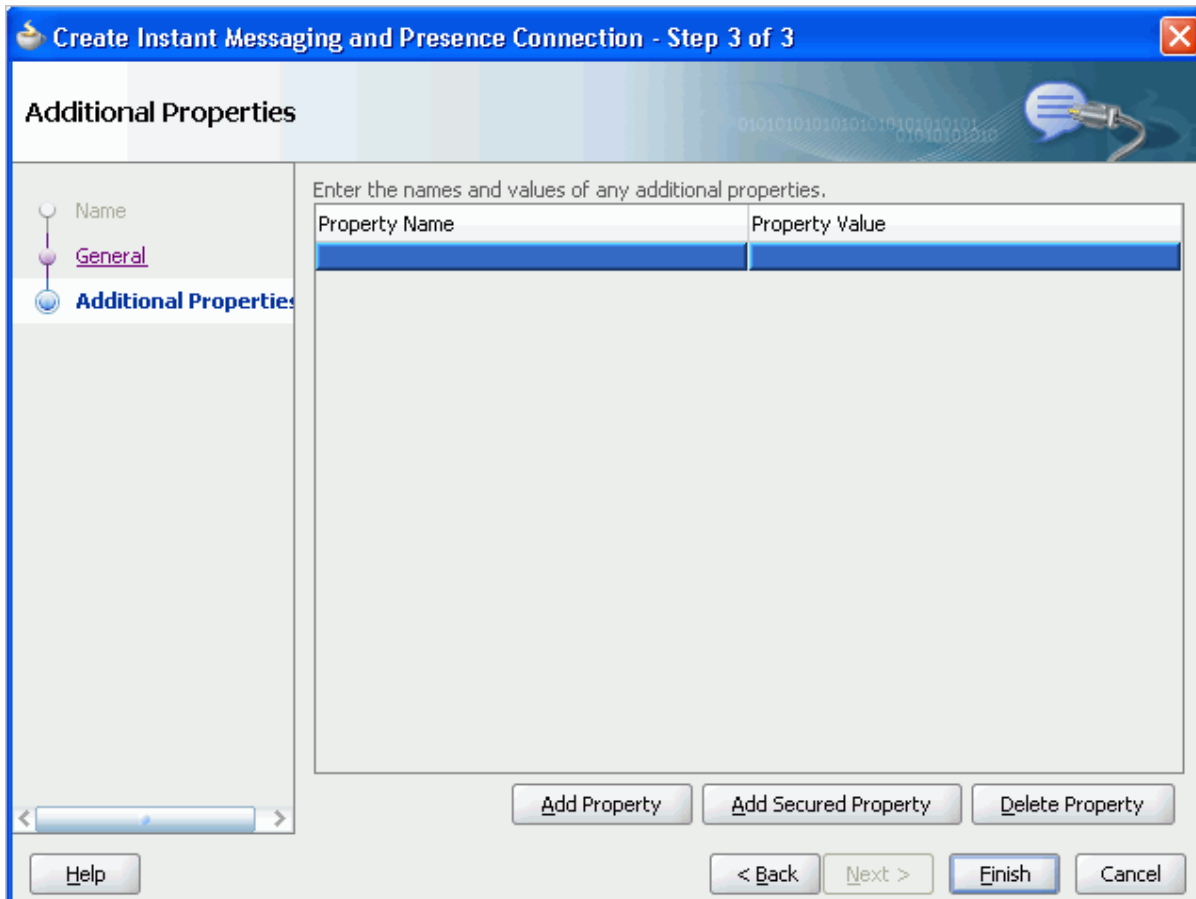

If the WebCenter user identity is qualified with a domain (for example, `john.deo@oracle.com`), and if the presence server domain is different (for example, `john.deo@example.com`) then specify the primary domain `oracle.com` here. If the user identity is qualified with a domain and the presence server uses the same `oracle.com` domain, then it is not necessary that you specify the `primary.domain`.

14. Click **Finish**.

You can see the new IM and presence connection under **Application Resources - Connections**.

18.2.1.3 How to Set Up Microsoft OCS Connections for the IMP Service

To set up the connection to the Microsoft OCS presence server:

1. In Oracle JDeveloper, open the application in which you plan to consume the Instant Messaging and Presence service.
2. Ensure that security is enabled in your application according to the steps in [Chapter 3.5, "Implementing Security in Your Application."](#)
3. In the Application Navigator, under Application Resources, right-click **Connections**, then select **Instant Messaging and Presence** from the list.
4. In the Create Instant Messaging and Presence Connection dialog box, select to create the connection in **Application Resources**.

A connection in Application Resources is available only for that application, while a connection in IDE Connections is available for all applications you create. If you plan to use the connection in other applications, then select IDE Connections to avoid having to re-create it.

5. On the **Name** page, for **Connection Name**, enter a unique name for your connection.

No other connection should have the same name.

6. From the **Connection Type** list, select **Microsoft Office Communications Server 2007**.
7. Select the **Set as default connection** checkbox.

The service requires that one connection be marked as the default connection, as shown in [Figure 18-6](#).

Figure 18–6 Create Microsoft OCS Instant Messaging and Presence Connection, Step 1

Create Instant Messaging and Presence Connection - Step 1 of 3

Name

Enter a unique name for the connection.

Create Connection in: Application Resources IDE Connections

Connection Name: MyOCS

Connection Type: Microsoft Office Communication Server 2007

Set as default connection

Help < Back Next > Finish Cancel

8. Click **Next** ().
9. On the **General** page (), enter the parameters for your Microsoft OCS instance.

Figure 18–7 Create Microsoft OCS Instant Messaging and Presence Connection, Step 2

Enter the basic details of the connection (* = required).

Property Name	Property Value
* base.connection.url	
* domain	
connection.time.out	
userDomain	
ocsServer	

External Application:

For example:

- The `base.connection.url` is the location of your Microsoft OCS instance. This could be `http://host:port/RTC` where RTC is the virtual directory name under which the server side module is deployed. (See the Microsoft Office Communications Server 2007 documentation for more information.)
 - The `domain` could be `example.com`. The domain specified is used to construct each user's instant messaging ID. For example, if the domain is `oracle.com` and presence is requested for user with name `john` then the IM address resolved is `john@oracle.com`.
 - The `connection.time.out` property is optional. It represents the time (in seconds) the service should wait for the server to respond while making the connection. If the presence server does not respond in the given time, then it aborts the connection and reports an error.
 - The `userDomain` is the Active Directory domain on Microsoft OCS. This parameter is mandatory for Microsoft OCS connections.
 - For `ocsServer`, enter the name of the pool under which Microsoft Communications Server components are deployed. This parameter is mandatory for Microsoft OCS connections. (See the Microsoft Office Communications Server 2007 documentation for more information.)
10. On the same page, select an **External Application** to leverage the authentication mechanism (user names and passwords) on the presence server.

For Microsoft OCS connections, an external application is mandatory. The application maps the presence server user to the application user such that end users do not have to enter their user names and passwords each time they need information. For detailed information about configuring an external application for the IMP service, see [Section 18.2.3, "Setting Security for the IMP Service."](#)

11. Click **Test Connection** to confirm that the connection is good.
12. Click **Next** to create the connection.
13. On the **Additional Properties** page ([Figure 18-5](#)), you can optionally add the `primary.domain` parameter.

Figure 18-8 Create Microsoft OCS Instant Messaging and Presence Connection, Step 3

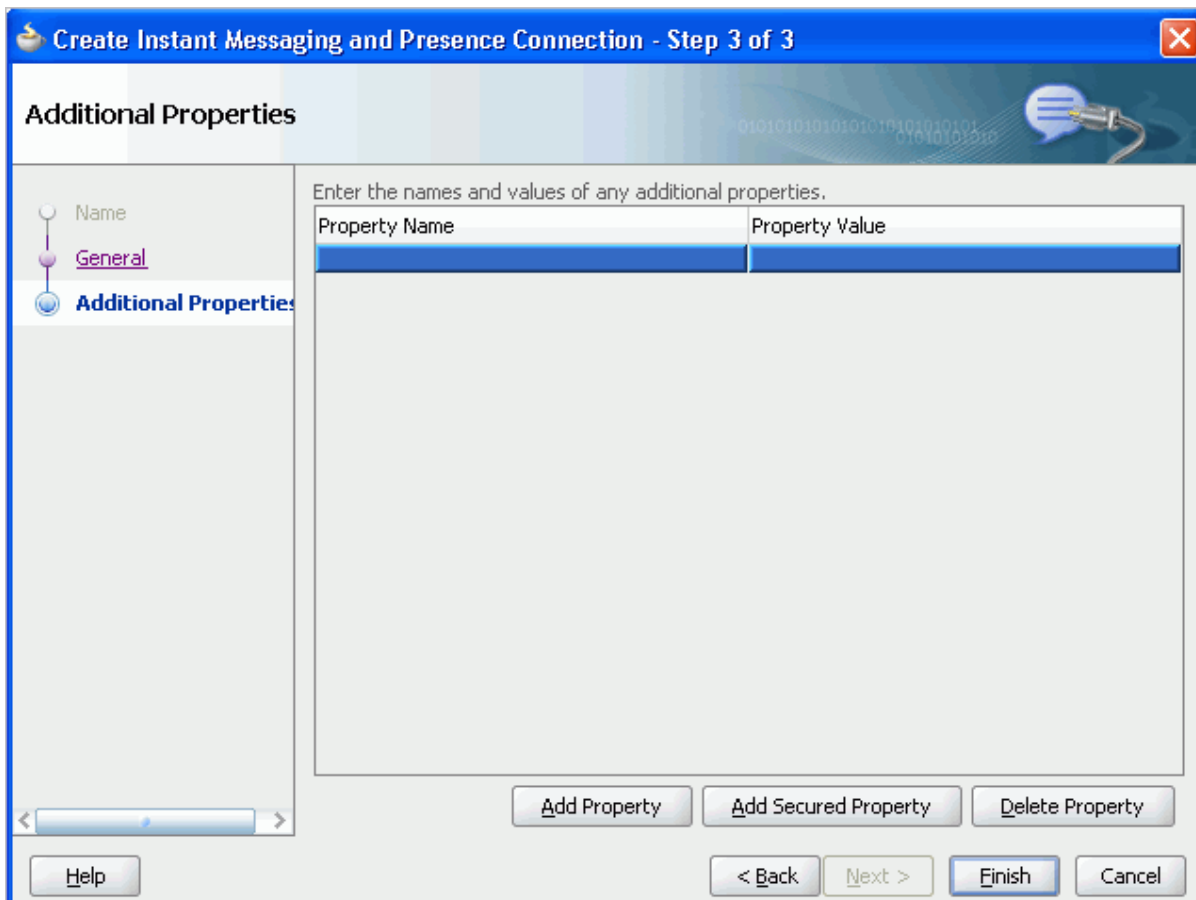

If the WebCenter user identity is qualified with a domain (for example, `john.deo@oracle.com`), and if the presence server domain is different (for example, `john.deo@example.com`) then specify the primary domain `oracle.com` here. If the user identity is qualified with a domain and the presence server uses the same `oracle.com` domain, then it is not necessary that you specify the `primary.domain`.

14. Click **Finish**.

You can see the new IM and presence connection under **Application Resources - Connections**.

18.2.1.4 How to Set Up OWLCS Connections for the IMP Service

To set up the connection to the OWLCS presence server:

1. In Oracle JDeveloper, open the application in which you plan to consume the Instant Messaging and Presence service.
2. Ensure that security is enabled in your application according to the steps in [Chapter 3.5, "Implementing Security in Your Application."](#)
3. In the Application Navigator, under Application Resources, right-click **Connections**, then select **Instant Messaging and Presence** from the list.
4. In the Create Instant Messaging and Presence Connection dialog box, select to create the connection in **Application Resources**.

A connection in Application Resources is available only for that application, while a connection in IDE Connections is available for all applications you create. If you plan to use the connection in other applications, then select IDE Connections to avoid having to re-create it.

5. On the **Name** page, for **Connection Name**, enter a unique name for your connection.

No other connection should have the same name.

6. From the **Connection Type** list, select **Oracle WebLogic Communication Server**.
7. Select the **Set as default connection** checkbox.

The service requires that one connection be marked as the default connection.

8. Click **Next** ([Figure 18–9](#)).

Figure 18–9 Create OWLCS Instant Messaging and Presence Connection, Step 1

Create Instant Messaging and Presence Connection - Step 1 of 3

Name

Enter a unique name for the connection.

Create Connection in: Application Resources IDE Connections

Connection Name: MyOWLCS

Connection Type: Oracle Weblogic Communication Server

Set as default connection

Help < Back Next > Finish Cancel

9. On the **General** page (Figure 18–10), for `base.connection.url` and `domain`, enter the location of your OWLCS instance.

Figure 18–10 Create OWLCS Instant Messaging and Presence Connection, Step 2

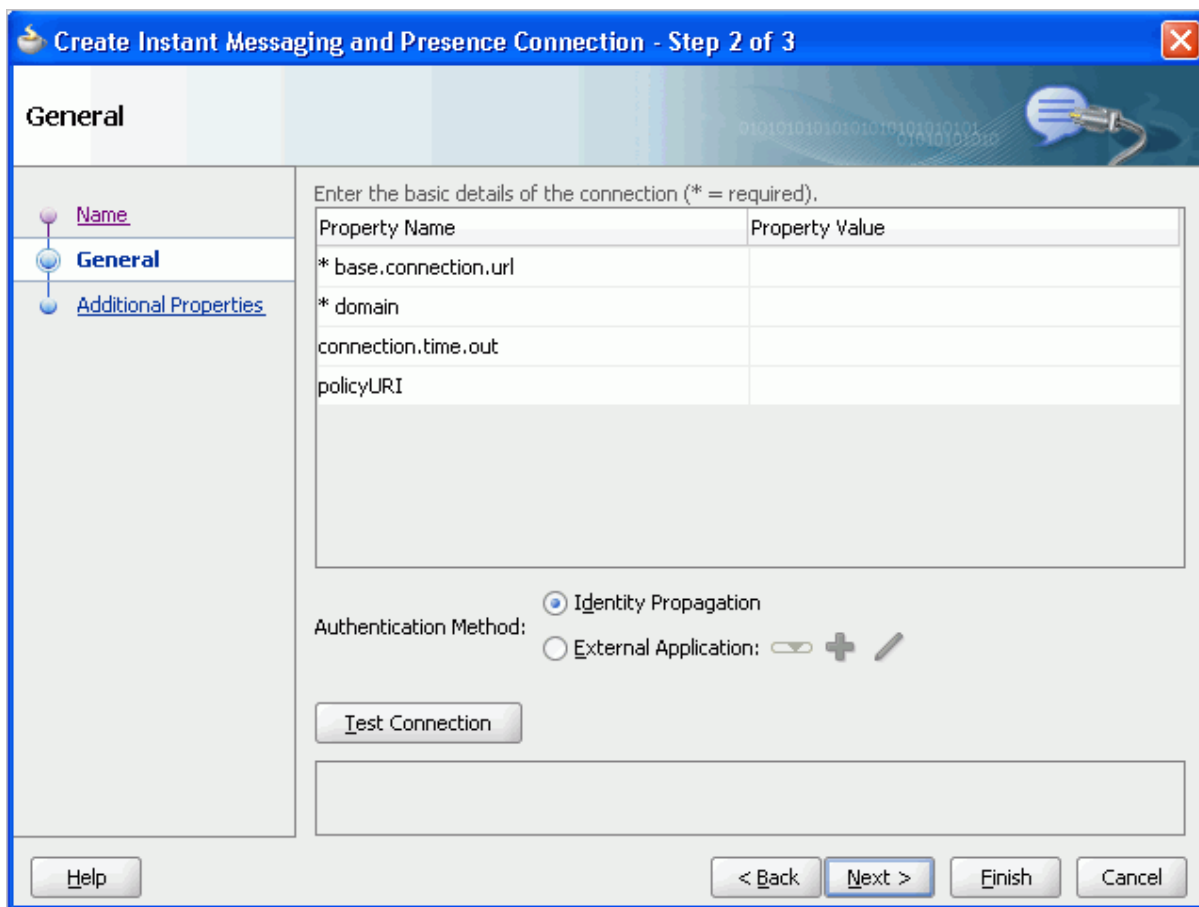

For example, the `base.connection.url` could be `http://host:port`, and the `domain` could be `example.com`. The domain specified is used to construct each user's instant messaging ID. For example, if the domain is `oracle.com` and presence is requested for user with name `john` then the IM address resolved is `john@oracle.com`.

The following properties are optional:

- `connection.time.out`: The time (in seconds) the service should wait for the server to respond while making the connection. If the presence server does not respond in the given time, then it cancels the connection and reports an error.
- `policyURI`: URI to the security policy that is required for authentication on the OWLCS.

For **Authentication Method**:

- Select **Identity Propagation** to provide secure identity propagation with WS-Security.

Note: Identity propagation is the recommended authentication method for the IMP service. For more information about identity propagation, see [Section 37.11, "Identity Propagation Mechanisms."](#)

- Select **External Application** to leverage the authentication mechanism (user names and passwords) on the presence server. The application maps the presence server user to the application user such that end users do not have to enter their user names and passwords each time they need information. For more information on configuring an external application for the IMP service, see [Section 18.2.3, "Setting Security for the IMP Service."](#)
- 10. Click **Test Connection** to confirm that the connection is good, then click **Next** to create the connection.
- 11. On the **Additional Properties** page, add any additional, optional parameters ([Figure 18–11](#)).

Figure 18–11 Create OWLCS Instant Messaging and Presence Connection, Step 3

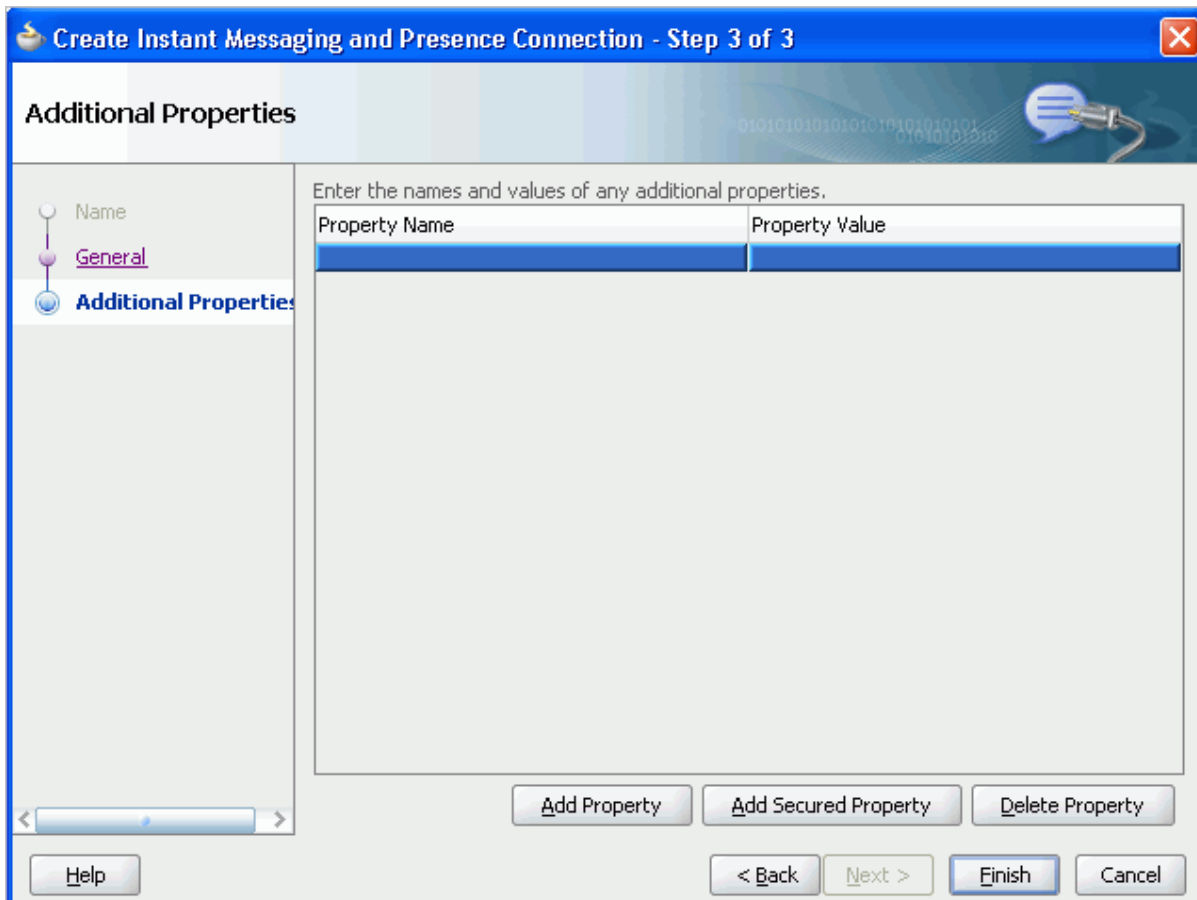

Additional properties are necessary only for changing the default configuration of the Click2Dial call service.

Note: If values should be secured, then add them with the **Add Secured Property** button.

You can add the following parameters:

- `presence.url`: URL to the presence service. This must be supplied if the presence service is deployed on a separate server.

- `contacts.url`: URL to the contact management service. This must be supplied if the contact management service is deployed on a separate server.
- `call.url`: URL for the third-party call server. If no value is supplied, then this uses the same value as `base.connection.url`.
- `call.method`: Supports values `sip` and `pstn`:
 - When set to `sip`, the IMP service forwards the user's SIP address to the third-party call service. The third-party call service must decide on the routing of the call.
 - When set to `pstn`, the user's phone number is based on the user's profile attribute (`BUSINESS_PHONE`). You can use the connection property `call.number.attribute` to change this default profile attribute (`BUSINESS_PHONE`) to any other attribute.
- `call.domain`: The domain name of the `pstn` gateway. If no domain name is supplied, then this uses the domain value specified when the connection was created. Supply a domain name only when `call.method` is set to `pstn`.
- `contact.number.attribute`: The attribute used to read users' phone numbers from the user profile. The default is `BUSINESS_PHONE`. Supply this attribute value only when `call.method` is set to `pstn`.
- `primary.domain`: If the WebCenter user identity is qualified with a domain (for example, `john.doe@oracle.com`), and if the presence server domain is different (for example, `john.doe@example.com`) then specify the primary domain `oracle.com` here. If the user identity is qualified with a domain and the presence server uses the same `oracle.com` domain, then it is not necessary that you specify the `primary.domain`.

12. Click **Finish**.

You can see the new IM and presence connection under **Application Resources - Connections**.

18.2.2 Adding the IMP Service at Design Time

This section explains a basic incorporation of the IMP service into your application. It contains the following subsections:

- [Section 18.2.2.1, "IMP Service Task Flows"](#)
- [Section 18.2.2.2, "How to Add the IMP Service to your Application"](#)
- [Section 18.2.2.3, "Adding the Buddies Task Flow"](#)

18.2.2.1 IMP Service Task Flows

The IMP service includes the Buddies task flow.

18.2.2.2 How to Add the IMP Service to your Application

To add the IMP service to your WebCenter application:

1. Follow the steps described in [Chapter 3, "Preparing Your Development Environment"](#) to implement security and create a new customizable page in your application.
2. Open the page on which you want to add the IMP service.
3. Ensure that you have configured your application to connect to the presence server. See [Section 18.2.1, "Setting up Connections for the IMP Service."](#)

4. In the Component Palette, drag and drop **Presence** to the page to add the Presence icon.

Use the **Presence** icon anywhere you want to display a user, for example, as the author of a discussion topic, the sender/recipient of an email, or the owner of a document.

5. In the resulting dialog box, enter the user name of a user that exists in the back-end server that is linked to in the IM and Presence connection.

You can add numerous presence components to the application page.

For information about optional **Presence** component parameters, see [Section 18.3.1, "Customizing IMP Views."](#)

6. Click **Finish**.
7. From the Component Palette, drag and drop **Presence Data** to the end of the page (that is, before the `<af:document>` tag).

This component does not have any attributes.

The **Presence Data** component provides the status information for all **Presence** components on the page, such as online, offline, or busy. It verifies that all presence information corresponding to the user on the whole page shows consistent status information. Without this component, all users appear offline.

Because the **Presence Data** component makes a call to the back-end server, for best performance, ensure that this is the last tag on the page. To avoid adding this tag to every page in your application, consider using a page template with **Presence Data** as the last component; that is, before the end of the `</af:form>` tag.

Note: The Page service enables you to create new pages at runtime on which you can add components, such as forums, mail, or documents. Many components have **Presence** tags, but users do not have a handle to add the **Presence Data** tag to the page. To see presence on custom pages, you must manually add the **Presence Data** tag to the underlying template.

8. If **External Application** in IDE Connections was selected when you created the connection, then drag and drop the **External Application - Change Password** task flow into your application from the Resource Palette or Component Palette.

This task flow enables the end user to set the appropriate user name and password for the external application.

9. Save your project, and then run your page to a browser.

18.2.2.3 Adding the Buddies Task Flow

Optionally, you can add the Buddies task flow to an application page. For the Buddies task flow to work, you must have the IMP service configured in your application. Additionally, ensure that you have a **Presence Data** component tag at the end of the page to see the presence status of buddies.

Note: To add or remove buddies from your account, you must use the Microsoft LCS, Microsoft OCS, or OWLCS client. In WebCenter applications, you can see buddies but you cannot add or remove buddies.

With OWLCS, it is possible to see someone's online presence even if they are not your buddy. To get this functionality, you must provision the IMP service in group spaces. For more information about OWLCS, see the *Oracle WebLogic Communication Services Administrator's Guide*.

18.2.3 Setting Security for the IMP Service

The IMP service requires user identity. You should make the WebCenter application secure using the ADF Security wizard and make pages secure in their page definition files. The user name you use to log on to the application is also used to log in to the presence server.

If you have an external application configured, then credentials can be read from the external application (public credentials) and used to log on to the presence server.

If you do not apply ADF security or if you do not have an external application configured, then users cannot authenticate and do not see any content at runtime.

Note: The presence server and the WebCenter application should point to the same identity store. The identity store must be LDAP-based; that is, not file-based with `jazn-data.xml`.

To access the presence server, the IMP service can use an external application with dedicated user accounts:

- Microsoft LCS and OCS support external application connections. With a secured application, users get buddies and presence status. Microsoft LCS and OCS provide an option for changing external credentials, which works as an alternative to using an external application. A logged-in user can click any Presence context menu and select **Change Credentials**.

With Microsoft LCS and OCS, if security is required, then they should be on a private trusted network.

- OWLCS supports both identity propagation and external application-based connections. With OWLCS, user creation and deletion is manual. Any time a new user is added to (or removed from) the application's identity store, the same user must be created in (or removed from) the OWLCS user store.

To use an external application for authentication:

1. On the General page of the Create Instant Messaging and Presence Connection wizard, click the + icon next to External Application.

This brings up the Register External Application wizard. The application maps the presence server user to the application user such that end users do not have to enter their user names and passwords each time.

Note: External application credential provisioning is built into the IMP connection. You do not need to drop **External Application - Change Password** task flow on a page.

2. On the Name page:
 - For **Application Name**, enter a unique name to identify the application. This name must be unique within the WebCenter application, and among other connections as well. Note that you cannot edit this field afterward.
 - For **Display Name**, enter a name for the application that end users see in the credential provisioning screens.
3. Click **Next**.
4. On the General page:
 - For **Login URL**, enter the URL to which the HTML login page is submitted. View the HTML source of the application's login form to retrieve this URL.
 - For **User Name/ID Field Name**, enter the label that the application uses for the user name field, for example, User Name.
 - For **Password Field Name** field, enter the label that the application uses for the password field, for example Password.
5. From the **Authentication Method** list, select **POST**. This submits login credentials within the body of a form. The external application for the IMP service requires this authentication method.
6. Click **Next**.
7. On the Additional Fields page:

Click **Add Field**, and add an extra field with the name "Account." Make sure to select the **Display to User** checkbox, as shown in [Figure 18–12](#).

Note: The external application for the IMP service requires this additional field. It must be displayed to users.

Figure 18–12 Account Additional Field

Register External Application - Step 3 of 5

Additional Fields

Enter the names and values of any additional fields submitted with the login form of the external application.

Field Name	Default Field Value	Display to User
Account		<input checked="" type="checkbox"/>

Buttons: Add Field, Delete Field, < Back, Next >, Finish, Cancel, Help

8. The External Application service allows different types of credentials to be associated with a connection:
 - When shared credentials are specified, every *authenticated* user uses the same credentials to access the external application; that is, the user name and password you can define here. A single presence session is created for all logged-in users. This is not accessible to public users.
 - With public credentials, without authenticating your WebCenter application, you can view presence from a certain presence ID for all *unauthenticated* (public) users. Public credentials are used whenever an application is not secured or the user has not yet logged in. A single presence session is created for all public users.
 - With private credentials, each user must authenticate to an *individual* ID (that is, each application user must specify his own credentials). One presence session is created for each user.
9. Click **Finish** to have the external application use private credentials, or click **Next** to set up shared or public credentials.
10. *For Shared Credentials Only:* On the Shared Credentials page, ensure that **Specify Shared Credentials** is selected, then enter the shared user credentials and ID.
11. *For Public Credentials Only:* On the Public Credentials page, ensure that **Specify Public Credentials** is selected, then enter the user credentials and ID for public use.

12. Click **Finish** to register the external application.
13. In the IMP connection wizard, ensure that this newly-created external application connection for IMP is selected.

For information about using external applications, see [Section 37.2, "Working with External Applications."](#)

For information about configuring ADF security, see [Section 3.5, "Implementing Security in Your Application."](#)

18.3 Advanced Information for the IMP Service

This section describes optional features available with the IMP service. It contains the following subsections:

- [Section 18.3.1, "Customizing IMP Views"](#)
- [Section 18.3.2, "Troubleshooting the IMP Service"](#)

18.3.1 Customizing IMP Views

[Table 18–1](#) lists the attributes supported by the **Presence** component. Only the username attribute is required; all other attributes are optional. You can update these attributes in the Property Inspector.

Table 18–1 *Presence Component Description*

Attribute	Description
username	The user whose presence information you want to add to the application page. This attribute is required.
display	How the component should display. Takes one of the following values: <ul style="list-style-type: none"> ■ icon: Display only the Presence icon; do not render the name. ■ name: Display the user name; do not display the Presence icon. ■ both (default): Display both the icon and the user name.
displayName	By default, the Presence component displays the user name. If the flag <code>get.display.name.from.user.profile</code> is set to <code>true</code> in <code>service-config.xml</code> and if this <code>displayName</code> attribute is not supplied, then the Presence component tries to look up a user's display name from the application's <code>JPSContext</code> .
iconPosition	The position for the icon. Possible values are <code>begin</code> and <code>end</code> . The default value is <code>begin</code> .
controlsEnabled	A Boolean value that defines whether the component should provide rich interactions to the end user. If this attribute is set to <code>false</code> , then the Presence component does not do anything when clicked.
id	A unique identifier for the component on the page. The identifier must follow a subset of the syntax allowed in HTML: <ul style="list-style-type: none"> ■ Must not be a zero-length String. ■ First character must be an ASCII letter (A-Z, a-z) or an underscore ('_'). ■ Subsequent characters must be an ASCII letter or digit (A-Z, a-z, 0-9), an underscore ('_'), or a dash ('-').

Table 18–1 (Cont.) Presence Component Description

Attribute	Description
<code>smallIcon</code>	A Boolean value that defines whether to use the small 12x12 icon set (<code>true</code>) or to use the default 16x16 icon set (<code>false</code>). The default value is <code>false</code> .
<code>rendered</code>	A Boolean value that defines whether to render this component. The default value is <code>true</code> .
<code>binding</code>	An EL reference to store the component instance on a bean. Use this to give programmatic access to a component from a backing bean or to move creation of the component to a backing bean.
<code>inlineStyle</code>	The CSS styles to use for this component. Manually enter any style in compliance with CSS version 2.0 or later, or expand this node to specify style elements. This is intended for basic style changes.
<code>styleClass</code>	A CSS style class to use for this component.
<code>resolveToAddress</code>	<p>A Boolean value that defines whether to resolve the supplied username to an IM address. The default value is <code>true</code>.</p> <p>However, if the supplied username is an IM address, then you can set this value to <code>false</code>, and the IMP service uses username as the IM address.</p> <p>For example, with <code><rtc:presence username="john.doe"/></code>, the IMP service uses the domain attribute to resolve "john.doe" to an IM address.</p> <p>With <code><rtc:presence username="sip:john.doe@oracle.com" resolveToAddress="false"/></code>, the IMP service does not attempt any resolving and uses "sip:john.doe@oracle.com" itself as the IM address.</p>

18.3.2 Troubleshooting the IMP Service

This section describes common problems and solutions for the IMP service.

Problem

The Presence icon is not visible in your custom WebCenter application.

Solution

Ensure that an IMP connection exists in your application and has been set as active.

Problem

Buddies are not visible from within your custom WebCenter application. Further, the presence status of users is not available.

Solution

This problem may arise due to various reasons. Ensure the following:

- Ensure that the IMP connections are configured properly and the base URL and domain values are correct.
- Ensure that your back-end presence server (Microsoft LCS, Microsoft OCS, or OWLCS) is up and running. A quick way to verify this is to ensure that you can connect to the presence server using a supported SIP client (Microsoft Communicator or Oracle Communicator).

- Ensure that you have logged-on with valid user credentials and the user exists on the presence server. For Microsoft LCS and OCS, verify that you have provided correct credentials in the external application.
- Ensure that you have buddies on the presence server.
- If all these settings are working fine, then check with your administrator to ensure that Web Services for the presence server is installed properly and is running.

In addition to verifying these settings, ensure the following if the presence status of a user is not visible:

- Ensure that the user, whose presence you cannot view, has been added as your buddy in the application. You cannot view presence of a user who is not your buddy.
- Ensure that the user is online on the presence server.
- Ensure that the application page contains the **Presence Data** component. The **Presence Data** component must be added as the last tag on the page.

Problem

Changes in the presence status of users are not visible in your custom WebCenter application.

Solution

For each logged-in user's session, the IMP service fetches the presence information from the presence server and stores it in the presence cache. For any presence or buddy requests, the service returns the data from the cache until the cache expires. The default cache expiry period is 60 seconds.

To view the updated presence status, you can wait for the cache to expire and retrieve the latest presence status.

You can also change the cache expiry time by setting the `rtc.cache.time` service configuration property to the desired value (in seconds). Update `adf-config.xml` to include the highlighted entry, which shows the sample value as 30 seconds.

[Example 18-1](#) shows an example.

Example 18-1 Setting the `rtc.cache.time` Expiration Value in `adf-config.xml`

```
<adf-collaboration-config xmlns="http://xmlns.oracle.com/webcenter/collab/config">
  <service-config serviceId="oracle.webcenter.collab.rtc">
    <property name="rtc.cache.time" value="30"/></service-config>
</adf-collaboration-config>
```

Problem

A number of options, such as Start Phone Conference and Send Instant Message, are not available in the context menu of the IMP service in your custom WebCenter application.

Solution

Ensure that IMP service is configured in your custom WebCenter application. Also, ensure the following settings for the various context menu options:

- **Start Phone Conference** option unavailable: Ensure that you are using the OWLCS connection type. For Microsoft LCS and Microsoft OCS, this option is not supported.
- **View Profile** option unavailable: Ensure that your application is secured.

- **Send Instant Message** option unavailable: Ensure that the IMP service is configured in the application.

Problem

You are unable to send a message from your custom WebCenter application. Clicking the **Send Instant Message** option returns an error.

Solution

Ensure that your SIP client is supported by the presence server and you have logged on as an authenticated user. For Microsoft LCS and Microsoft OCS, the supported SIP client is Microsoft Communicator. For OWLCS, the supported SIP client is Oracle Communicator.

Problem

You are not able to start a phone conference. Clicking the **Start Phone Conference** option does not initiate any action.

Solution

Ensure the following:

- Ensure that you are starting the phone conference with a user other than the logged-in user. The caller and the user being called up should be different users, with different phone numbers.
- Ensure that you have provided correct telephone numbers, in the supported format, in the user profile.
- If you specified the `contact.number.attribute` attribute in the IMP connection, then ensure that the contact numbers are indeed provided under this attribute for users. Otherwise, ensure that contact numbers are provided under the `BUSINESS_PHONE` attribute.

Problem

After migrating a WebCenter application from 10.1.3.2 to 11g, the **Presence** icon in the Buddies task flow is not seen.

Solution

Change the skin in `trinidad-config.xml` to ADF rich skin:

```
<skin-family>blafplus-rich</skin-family>
```

For more information on the `trinidad-config.xml` file, see [Section 3.2.2.2.4, "The WebCenter Application Template Default trinidad-config.xml File."](#)

Integrating the Mail Service

This chapter explains how to integrate the Mail service in a custom WebCenter application at design time.

For more information about managing and including mail, see:

- "Managing the Mail Service" in the *Oracle Fusion Middleware Administrator's Guide for Oracle WebCenter*
- "Working with the Mail Service" in the *Oracle Fusion Middleware User's Guide for Oracle WebCenter*

This chapter includes the following sections:

- [Section 19.1, "Introduction to the Mail Service"](#)
- [Section 19.2, "Basic Configuration for the Mail Service"](#)
- [Section 19.3, "Advanced Information for the Mail Service"](#)

Note: The Mail service supports only the Inbox. No other folders (or moving of messages) are supported.

19.1 Introduction to the Mail Service

This section provides an overview of Mail service features and requirements. It contains the following subsections:

- [Section 19.1.1, "Understanding the Mail Service"](#)
- [Section 19.1.2, "Requirements for the Mail Service"](#)

19.1.1 Understanding the Mail Service

The Mail service enables users to access the inbox of a mail server that supports Internet Message Access Protocol4 (IMAP4) and Simple Mail Transfer Protocol (SMTP). Additionally, it enables users to compose a new mail message from within the application (with attachments) and delete, reply to, and forward messages.

The Mail service does not replace users' mail clients; it simply enables users to access and compose mail in a single, collaborative environment.

With the Mail service, you can do the following:

- Read a message by clicking the linked mail subject.
- View sender details (including date) by expanding the **From** field.

- Scroll down to see the other messages not in the view. You can navigate among the fetched messages as cached messages.
- Attach a file to a message by expanding the attachment section within the mail dialog and clicking **Attach**. Specify an attachment in the new dialog pop-up. Remove an attachment from the mail by clicking the **Remove Attachment** icon.
- Reply to a message by clicking the **Reply** or **Reply All** icon.
- Forward a message by clicking the **Forward** icon.
- Cancel an operation (for example, sending a mail) by clicking **Cancel**.

Figure 19–1 shows the Mail task flow at runtime. At the top of the view are three elements: a dropdown list that shows the number of mails to display (here, **All**), the **Compose** icon, and the **Refresh** icon. The **Refresh** icon provides a means of manually checking for new messages in the inbox.

Figure 19–1 Mail Service at Runtime

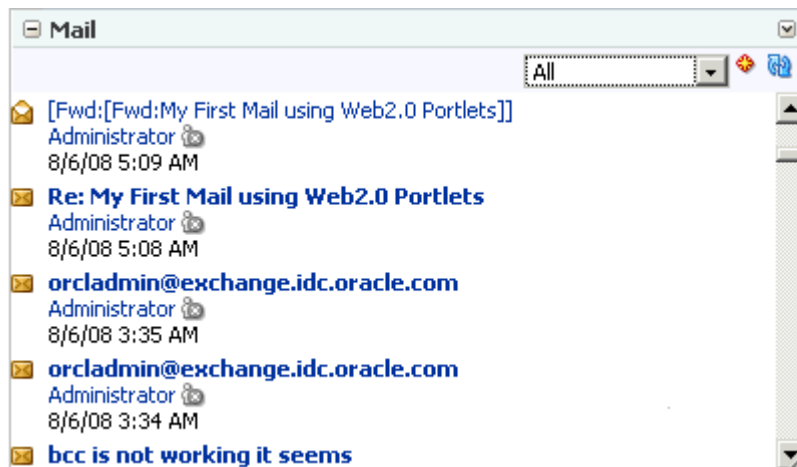

The dropdown list provides filters to focus the view on messages received today, messages received since yesterday, messages received this week, and messages received this month (Figure 19–2).

Figure 19–2 Message Filter

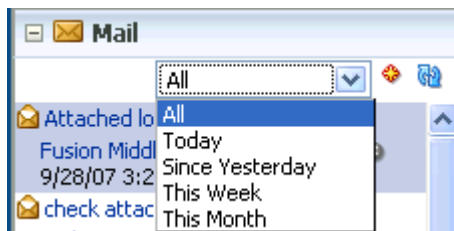

Note: By default, All displays the 50 most recent messages. For information on how to increase this amount, see [Section 19.3.2, "Configuring the Number of Mails Displayed."](#)

Click the **Compose** icon next to the dropdown list to compose a new message right from your application. Clicking this icon displays the Compose page, as shown in [Figure 19-3](#).

Figure 19-3 Compose Mail

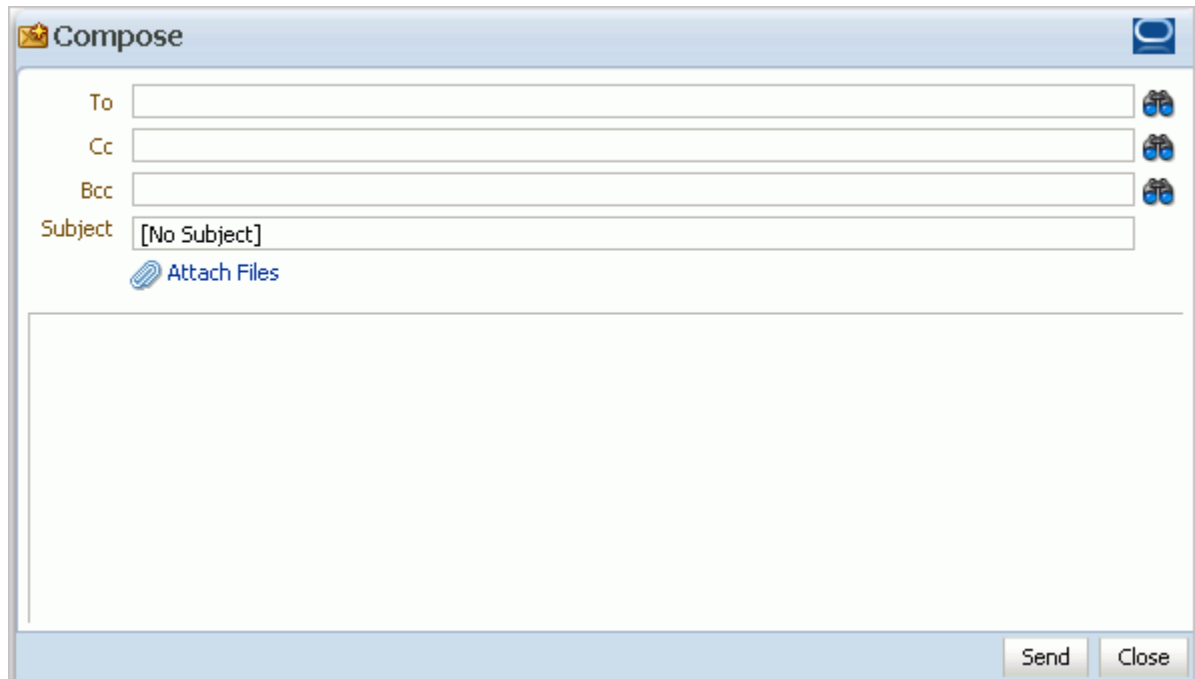

Use the **Search** icons to find mail addresses and contacts of users in the LDAP store that the WebCenter application uses. For any user not in the LDAP store, you must enter an explicit mail address.

For more information about the Mail service at runtime, see *Oracle Fusion Middleware User's Guide for Oracle WebCenter*.

19.1.2 Requirements for the Mail Service

The Mail service requires a mail server that supports IMAP4 and SMTP protocols.

In the WebCenter Spaces application, the Microsoft Exchange mail server is required for automatic creation of distribution lists when group spaces are created. In a custom WebCenter application, this feature may not be desirable. To disable it, do not provide the LDAP (Active Directory) server details in the mail connection.

19.2 Basic Configuration for the Mail Service

This section describes the steps required for adding the Mail service to your application. It contains the following subsections:

- [Section 19.2.1, "Setting up Connections for the Mail Service"](#)
- [Section 19.2.2, "Adding the Mail Service at Design Time"](#)
- [Section 19.2.3, "Setting Security for the Mail Service"](#)

19.2.1 Setting up Connections for the Mail Service

Before you can use the Mail service, you must first set up the connection to your mail server. The Mail service supports any mail server based on IMAP4 and SMTP protocol.

Note: While you can set up the connections to back-end servers at design time in Oracle JDeveloper, you can later add, delete, or modify connections in your deployed environment using Enterprise Manager Fusion Middleware Control. For more information, *Oracle Fusion Middleware Administrator's Guide for Oracle WebCenter*.

To create a connection to your mail server from the application:

1. In Oracle JDeveloper, open the application in which to consume the Mail service.
2. In your application, under Application Resources, right-click **Connections**, then select **Mail** from the list.
3. Select to create the Mail service connection in **Application Resources**.

A connection in Application Resources is available only for that application; while a connection in IDE Connections is available for all applications you create. If you plan to use the connection in other applications, then select IDE Connections to avoid having to re-create it.

4. In the **Connection Name** field, enter a unique name for the connection.
5. When configuring a single mail account, select the **Set as default connection** checkbox to use this as the active connection ([Figure 19-4](#)).

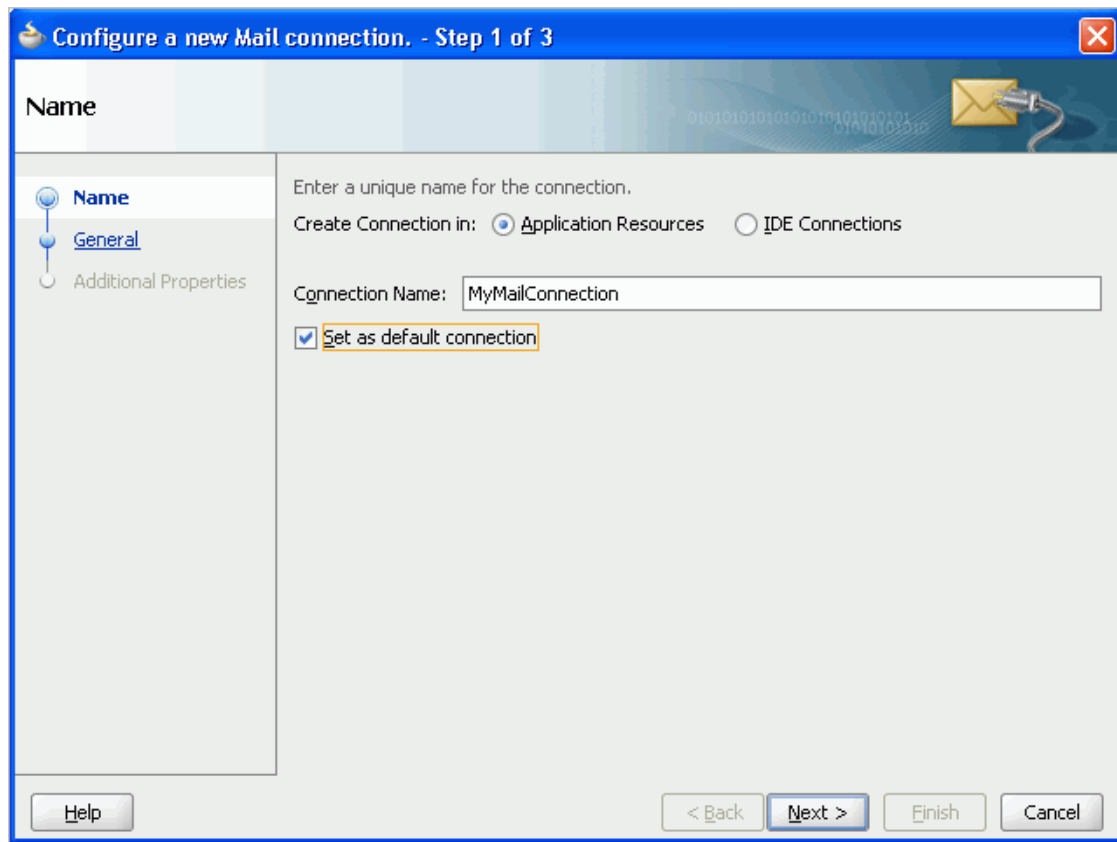
Figure 19–4 Configure a New Mail Connection, Step 1

When configuring multiple mail accounts, you are not necessarily required to select this as the default connection. Keep in mind, however, that the service requires that one connection be marked as the default connection.

Note: After you create a connection as the default connection, you cannot edit it so that it is *not* the default. To use a different default connection, you must create a new connection and mark that as the default connection.

6. On the **General** page, enter values for the following required parameters (Figure 19–5).

Figure 19–5 Configure a New Mail Connection, Step 2

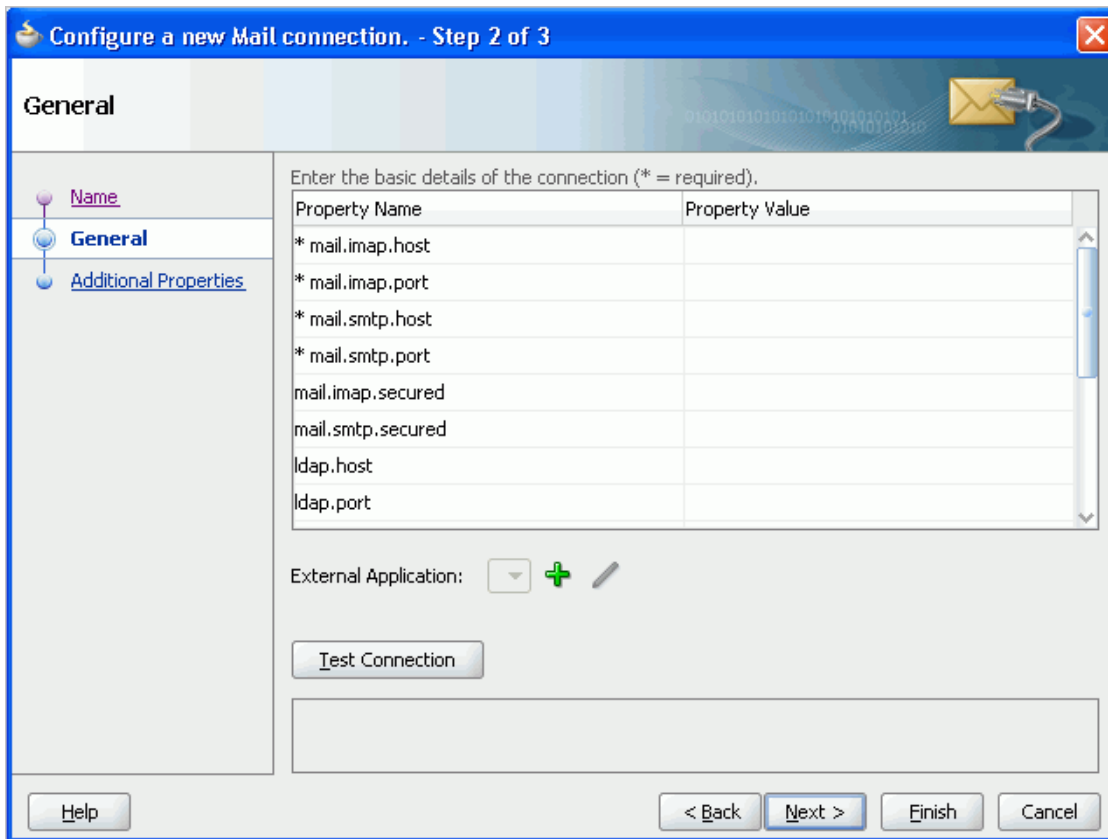

- `mail.imap.host`: The location of your IMAP server
- `mail.imap.port`: The IMAP server port number (default is -1)
- `mail.smtp.host`: The location of your SMTP server
- `mail.smtp.port`: The SMTP server port number (default is -1)

Optionally, enter values for the other parameters:

- `mail.imap.secured`: Indicates (true/false) a secure SSL connection (default is false)
- `mail.smtp.secured`: Indicates (true/false) a secure SSL connection (default is false)
- `ldap.host` and `ldap.port`: These, and all other LDAP values, are required only if Microsoft Exchange is the mail server. For the Mail service to create distribution lists reliably, the WebCenter Spaces application should use the same Active Directory server as Microsoft Exchange.

7. Click **Test Connection** to check that the host and port are available.
8. You must select an existing external application or create a new external application to proceed:
 - a. For **External Application**, click the + icon to open the Register External Application wizard

The application maps the mail server user to the application user so that end users are not required to enter their user names and passwords each time.

For more information on external applications, see [Section 37.2, "Working with External Applications."](#)

Note: External application credential provisioning is built into the mail connection. You do not need to drop the **External Application - Change Password** task flow on a page.

- b. On the Name page:

For **Application Name**, enter a unique name to identify the application. This name must be unique not only within the WebCenter application, but also among other connections. Note that you cannot edit this field afterward.

For **Display Name**, enter a name for the application that end users see in the credential provisioning screens.

- c. Click **Next**.

- d. On the General page, you can *optionally* enter values if you want the external application for the Mail service to participate in Click Through Login.

For **Login URL**, enter the URL to which the HTML login page is submitted. View the HTML source of the application's login form to retrieve this URL.

For **User Name/ID Field Name**, enter the label that the application uses for the user name field, for example, User Name.

For **Password Field Name** field, enter the label that the application uses for the password field, for example Password.

From the **Authentication Method** list, select **POST**. This submits login credentials within the body of a form. The external application for the Mail service requires this authentication method.

- e. Click **Next**.

- f. On the Additional Fields page:

Click **Add Field**, and add an extra field with the name `Email Address`. Make sure to select the **Display to User** checkbox, as shown in [Figure 19–6](#).

Figure 19–6 Email Address Additional Field

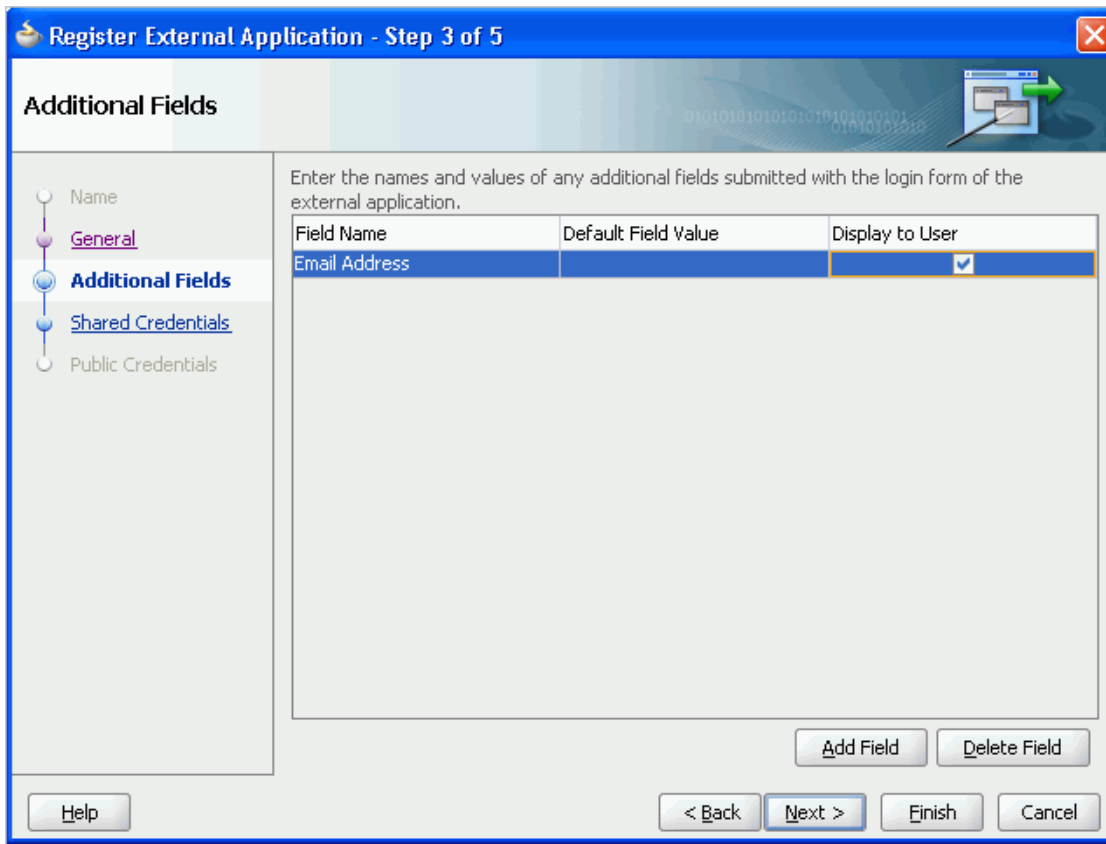

Note: The external application for the Mail service requires this additional field. It must be shown to users. This field captures the user's mail address, so that when the user sends mail, the sender address is this mail address.

- g. The External Application service allows different types of credentials to be associated with a connection.

When shared credentials are specified, every *authenticated* user uses the same credentials to access the external application; that is, the user name and password you define here.

With public credentials, without authenticating your WebCenter application, you can view mail from a certain mail ID for all *unauthenticated* (public) users. Public credentials are used whenever an application is not secured or the user has not yet logged in.

Note: Public credentials are required to send mail from a self-registration page.

With private credentials, each user must authenticate to an *individual* mail ID. That is, each application user must specify his own credentials.

- h. Click **Finish** to have the external application use private credentials, or click **Next** to set up shared or public credentials.

- i. *For Shared Credentials Only:* On the Shared Credentials page, ensure that **Specify Shared Credentials** is selected and then enter the shared user credentials and mail ID.
 - j. *For Public Credentials Only:* On the Public Credentials page, ensure that **Specify Public Credentials** is selected and then enter the user credentials and mail ID for public use.
 - k. Click **Finish** to register the external application.
9. Back on the Mail connection wizard, ensure that this newly-created external application connection for mail is selected.
 10. You can optionally add LDAP parameters and values for the Active Directory server managing (WebCenter Spaces) group space distribution lists.

For detailed parameter information, see [Table 19–1](#).

Note: For WebCenter Spaces and the Mail service to share an identity management system for setting up group space mailing lists, you must use Active Directory. For information about installing and configuring mail servers as the WebCenter administrator, see *Oracle Fusion Middleware Administrator's Guide for Oracle WebCenter*.

Table 19–1 LDAP Directory Server Configuration Parameters

Field	Description
LDAP Host	Enter the host name of the computer where the LDAP directory server is running.
LDAP Port	Enter the port on which the LDAP directory server listens.
LDAP Base DN	Enter the base distinguished name for the LDAP schema. For example, CN=Users,DC=oracle,DC=com.
LDAP Domain	Enter the domain to be appended to distribution list names. In WebCenter Spaces, for example, if the domain value is set to <code>oracle.com</code> , then the Finance Project group space maintains a distribution list named <code>FinanceProject@oracle.com</code> .
LDAP Administrator User Name	Enter the user name of the LDAP directory server administrator. A valid user with privileges to make entries into the LDAP schema.
LDAP Administrator Password	Enter the password for the LDAP directory server administrator. The password is stored in a secured store.
LDAP Default User	Enter a comma-delimited list of user names to whom you want to grant moderator capabilities. These users become members of every group space distribution list that is created. The users specified must exist in the base LDAP schema (specified in the LDAP Base DN field).
ldap.secured	Indicate whether a secured connection (SSL) is required between the WebCenter application and the LDAP directory server. If LDAP is configured to run in secure mode, then add this property (set to true/false) to use LDAP while creating distribution lists.

11. Click Finish.

You can see the new mail connection under **Application Resources - Connections**.

19.2.2 Adding the Mail Service at Design Time

This section explains a basic incorporation of the Mail service. It contains the following subsections:

- [Section 19.2.2.1, "Mail Service Task Flows"](#)
- [Section 19.2.2.2, "How to Add the Mail Service to your Application"](#)

19.2.2.1 Mail Service Task Flows

The Mail service includes one task flow: **Mail**. This task flow displays a mail inbox.

19.2.2.2 How to Add the Mail Service to your Application

To add the Mail service to your application:

1. Follow the steps described in [Chapter 3, "Preparing Your Development Environment"](#) to create a customizable page in your application and implement security.
2. Ensure that you have configured your application to connect to the mail server.
3. If you configured your external application for private or shared credentials, then the WebCenter application must be made secure using the ADF Security wizard, and the pages must be made secure on the page definition.
4. Open the page on which to add the service.
5. In the Resource Palette, expand **My Catalogs, WebCenter Services Catalog, and Task Flows**.
6. Drag and drop the **Mail** task flow on to the page.
7. In the Create list, select **Region** to add the task flow to your page.
8. The resulting Edit Task Flow Binding dialog displays the optional `tabularView` parameter

If this parameter is set to `true`, then mail messages appear in a table, like an Inbox on any mail client. If this parameter is set to `false`, then mail messages render in a list view.

[Figure 19–7](#) depicts the Mail task flow where the region parameter `tabularView` is set to `true`.

Figure 19–7 A Mail Task Flow where the Region Parameter Tabular Is Set to True

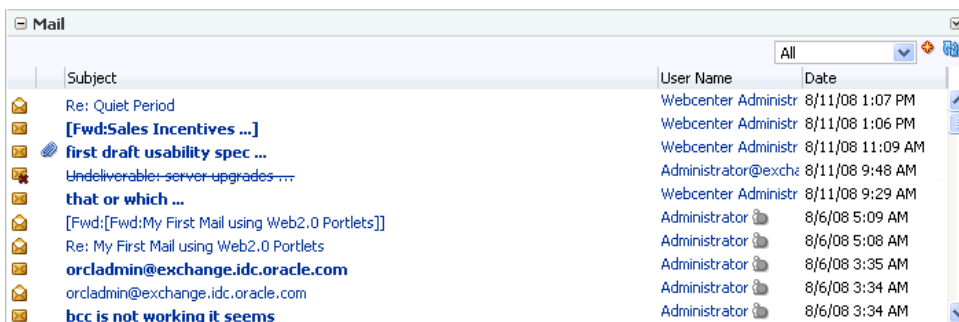

Note: If you created a connection in IDE and not in the application, then the connection must be added to the application. For example, in the Resource Palette under IDE Connections, right-click the connection and select **Add to Application**.

9. Save your page and run it to the browser.
10. When you run the page with the Mail task flow for the first time, you are prompted to enter external application mail credentials from within the Mail task flow.

Enter the credentials, then click **Submit**.

Notes:

- All instances of the **Mail** task flow in an application run against the same mail server, and it serves no purpose to add multiple **Mail** task flow instances. This is true for all service task flows that require connections to back-end servers, such as task flows from the Discussions or Announcements services.
- After an application has been accessed with saved credentials, those credentials are persisted even after redeployment. To ignore saved credentials from previous deployments, edit `appUID` in `adf-config.xml` before redeploying the application. Edit the following value in bold to specify a modified value; for example, add 1 to the last value to update it as `WCApp1-1235`).

```
<adf:adf-properties-child
xmlns="http://xmlns.oracle.com/adf/config/properties">
  <adf-property name="adfAppUID" value="WCApp1-1234" />
</adf:adf-properties-child>
```

19.2.3 Setting Security for the Mail Service

The Mail service works in a non-secured WebCenter application if, and only if, the external application connection is configured with public credentials. If you do not apply security, and if mail requires a login to access the content, then users are not able to authenticate and do not see any content at runtime.

With an ADF-secured application, the Mail service fetches mail for each logged-in user. The external application credentials for the user name used to log in to the application is fetched and used to log in to the mail server. The recommended approach is to have the mail server and the WebCenter application point to the same identity store.

Note: Even if the WebCenter application and the mail server share the same identity store, the Mail service does not support identity propagation. Single sign-on functionality is enabled through the external application mechanism.

For information about configuring ADF security, see [Section 3.5, "Implementing Security in Your Application."](#)

For information about using external applications, see [Section 37.2, "Working with External Applications."](#)

19.3 Advanced Information for the Mail Service

This section describes optional features available with the Mail service. It contains the following subsections:

- [Section 19.3.1, "Invoking the Mail Compose Page"](#)
- [Section 19.3.2, "Configuring the Number of Mails Displayed"](#)
- [Section 19.3.3, "Troubleshooting the Mail Service"](#)

19.3.1 Invoking the Mail Compose Page

The **Mail Compose** page enables users to determine how they want to compose individual messages within the application. Invoke the **Mail Compose** page directly with a navigation rule that directs the user to the full page:

Example 19–1 Invoking the Mail Compose Page

```
/oracle/workplace/collab/mail/view/jsf/pages/ComposeView.jspx
```

You can pass optional parameters to seed the compose message. For example, you can pass parameters to pre-populate fields like To, Cc, Bcc, From, Subject, and Content.

Set parameters only for items you want to pre-populate. If you require an empty `ComposeView.jspx`, then no `setActionListener` is necessary. You must set all parameters on `pageFlowScope`.

[Example 19–2](#) shows parameters for the Mail Compose page (`ComposeView.jspx`):

Example 19–2 Parameters of the Mail Compose Page

```
<af:commandLink text="Compose Mail" action="sendMail">
  <af:setActionListener from="#{'john.doe@oracle.com'}"
to="#{pageFlowScope['collab.mail.compose.toList']}" />
  <af:setActionListener from="#{'Testing Mail.....'}"
to="#{pageFlowScope['collab.mail.compose.subject']}" />
  <af:setActionListener from="#{'Testing Mail Service'}"
to="#{pageFlowScope['collab.mail.compose.content']}" />
  <af:setActionListener from="#{'ruby@oracle.com'}"
to="#{pageFlowScope['collab.mail.compose.ccList']}" />
  <af:setActionListener from="#{'ruby@oracle.com'}"
to="#{pageFlowScope['collab.mail.compose.bccList']}" />
  <af:setActionListener from="#{'monty@oracle.com'}"
to="#{pageFlowScope['collab.mail.compose.from']}" />
  <af:setActionListener from="#{'text/html'}"
to="#{pageFlowScope['collab.mail.compose.contentType']}" />
</af:commandLink>
```

To hide the recipients fields (like **To**, **Cc** and **Bcc**), set the following action listener in `ComposeView.jspx`:

Example 19–3 Hiding Recipient Fields in the Mail Compose Page

```
<af:setActionListener from="#{'false'}"
to="#{pageFlowScope['collab.mail.message.showrecipients']}" />
```

19.3.2 Configuring the Number of Mails Displayed

By default, the Mail service displays the 50 most recent mail messages from your Inbox folder. Providing that your mail server supports the increase in memory cache that fetching additional mail requires, the administrator can change this to a higher number in the `adf-config.xml` file.

Add the `mail.messages.fetch.size` property as shown in [Example 19-4](#):

Example 19-4 Increasing the Number of Mails Displayed

```
<adf-collaboration-config xmlns="http://xmlns.oracle.com/webcenter/collab/config">

<service-config
serviceId="oracle.webcenter.collab.mail">
<property name="mail.messages.fetch.size" value="500"/>
</service-config>

</adf-collaboration-config>
```

Alternatively, your Fusion Middleware administrator can increase this value with the WLST command `setMailServiceProperty`. For more information, see the *Oracle Fusion Middleware WebLogic Scripting Tool Command Reference*.

This change applies to all users; that is, following [Example 19-4](#), all users see 500 recent mails in their Inbox in the WebCenter application. Increasing the number of messages shown correspondingly increases the cache size on the WebCenter application. Take care to set this to a reasonable size.

19.3.3 Troubleshooting the Mail Service

This section describes common problems and solutions for the Mail service.

Problem

Users are not able to retrieve their mail messages or send mail messages from within the custom WebCenter application.

Solution

Ensure the following:

- Ensure that a Mail service connection exists in your application.
- Ensure the required Mail service connection is marked as the default connection.
- Ensure the mail server configured in the connection is up and running. You can try connecting from any other mail client to ensure that the connection details are correct.

Problem

The Mail service within your custom WebCenter application requires users to log in, but users are not able to authenticate and do not see any content at runtime. When users access the Mail service, it throws the ExtApp Authorization Exception.

Solution

The Mail service works in a non-secured custom WebCenter application if, and only if, the Mail connection is configured to use an external application connection with public credentials. If your application is running in non-secured mode, then ensure that you have configured public credentials for your external application.

If you want your custom WebCenter application to run in secure mode, then you must configure ADF security for your application.

Problem

When users receive mail in WebCenter applications, message content is shown as an attachment (named `content.html`) rather than within the message body. This can occur if the mail server is running Microsoft Exchange Server 2007 and the "*Update Rollup 3 for Microsoft Exchange Server 2007*" is not yet installed.

Solution

Mail server administrators must download and install "*Update Rollup 3 for Microsoft Exchange Server 2007*" which fixes this issue. For more information, see <http://support.microsoft.com/kb/930468>.

Integrating the People Connections Service

The People Connections service provides social networking tools for use in enhancing connection and communication within a project team and throughout an enterprise. It does this through a set of features that include:

- **Activity Stream** for viewing user activities generated through application or social networking actions.
- **Connections** for connecting to other application users to share information, comment on performance, exchange messages, and track activity
- **Feedback** for giving *ad hoc* performance feedback to other users
- **Message Board** for posting messages to other users
- **Profile** for entering personal contact information and viewing the contact information of other users

This chapter explains how to integrate the People Connections service with a custom WebCenter application and provides information about the REST APIs available for use in connecting to the People Connections service from outside the application framework.

This chapter includes the following sections:

- [Section 20.1, "Introduction to the People Connections Service"](#)
- [Section 20.2, "Basic Configuration for the People Connections Service"](#)
- [Section 20.3, "Advanced Information for the People Connections Service"](#)
- [Section 20.4, "Troubleshooting the People Connections Service"](#)

20.1 Introduction to the People Connections Service

The People Connections service provides social networking tools for creating, interacting with, and tracking the activities of one's enterprise connections. Its features enable users to manage their personal profiles, access the profiles of other users, provide ad hoc feedback, post messages, track activities, and connect with others.

In a production environment, an enterprise can leverage its back-end identity store as a means of providing People Connections with a population of potential connections. In a development environment, developers can add test-users to the `jazn-data.xml` file.

See Also: For information about connecting to a back-end (LDAP) identity store for the production version of your application, see the chapter, "Managing Security," in the *Oracle Fusion Middleware Administrator's Guide for Oracle WebCenter*. For information about creating test users in `jazn-data.xml`, see [Section 11.2.2, "How to Define Roles and Grant Privileges in the jazn-data.xml File."](#)

This section provides an overview of the People Connections service. It contains the following subsections:

- [Section 20.1.1, "Understanding the People Connections Service"](#)
- [Section 20.1.2, "Requirements for the People Connections Service"](#)

20.1.1 Understanding the People Connections Service

The features of the People Connections service fall into five categories. Each category includes a set of task flows that expose People Connections features to your end users. The section introduces the five People Connections categories. It contains the following subsections:

- [Section 20.1.1.1, "Activity Stream"](#)
- [Section 20.1.1.3, "Feedback"](#)
- [Section 20.1.1.4, "Message Board"](#)
- [Section 20.1.1.2, "Connections"](#)
- [Section 20.1.1.5, "Profile"](#)

See Also: For information about the People Connections service at runtime, see the chapter, "Working with the People Connections Service," in the *Oracle Fusion Middleware User's Guide for Oracle WebCenter*.

For information about People Connections task flows, see [Section 20.2.2.1, "People Connections Service Task Flows."](#)

20.1.1.1 Activity Stream

The Activity Stream feature tracks application activities. [Table 20–1](#) lists the types of activities that may be tracked by the Activity Stream.

Table 20–1 Activities Tracked by Activity Stream

Service	Tracked Activities
Announcements	<ul style="list-style-type: none">■ Create announcement■ Edit announcement■ Delete announcement
Discussions	<ul style="list-style-type: none">■ Create forum■ Delete forum■ Create topic■ Delete topic■ Reply to topic■ Delete reply

Table 20–1 (Cont.) Activities Tracked by Activity Stream

Service	Tracked Activities
Documents	<ul style="list-style-type: none"> ■ Create document ■ Edit document ■ Delete document ■ Add tag ■ Remove tag
Page	<p>The following activities are tracked when they are performed within the service framework scope (for example, if a user creates pages under <code>/myapp/mypages/</code>, the page operations are not tracked):</p> <ul style="list-style-type: none"> ■ Create page ■ Edit page ■ Delete page ■ Add tag ■ Remove tag
People Connections	<ul style="list-style-type: none"> ■ People are connected ■ Message Board post ■ Feedback post ■ Photo updated ■ Profile updated ■ Personal status note updated
Wiki and Blog	<ul style="list-style-type: none"> ■ Create wiki ■ Edit wiki ■ Add wiki comment ■ Delete wiki ■ Create blog entry ■ Edit blog entry ■ Add blog entry comment ■ Delete blog entry <p>Note: An Oracle WebCenter Wiki and Blog Server scheduled job (<code>ActivityPublishJob</code>) must be run in order for wiki and blog activities to be published to the Activity Stream. For more information, see the section, "About Administration Mode," in the <i>Oracle Fusion Middleware Administrator's Guide for Oracle WebCenter</i>.</p>

Activity Stream compares somewhat to the Recent Activities service, which also tracks and reports on application activities (for more information, see [Section 25, "Integrating the Recent Activities Service"](#)). Both track the application activities of integrated services, though Activity Stream tracks a broader range of services. For example, Recent Activities tracks the Documents, Announcements, Discussions, and Page services. Activity Stream tracks these services as well as People Connections and Wikis and Blogs. Recent Activities tracks activities no matter who performs the action. Activity Stream tracks activities performed by a user's connections and includes information about who performed the activity. Recent Activities does not include names.

The basic difference between these two services can be summarized as follows: Recent Activities provides an overview of what is happening in an application. Activity Stream provides an overview of what is happening with a user's connections.

See Also: For more information about Activity Stream, see [Section 20.2.2.1.1, "Activity Stream Task Flows."](#)

20.1.1.2 Connections

Connections provides users with a means of managing their own connections and viewing the connections of others. Use Connections to collect business friends and contacts into one or more smaller social groups. Use connections lists to manage the display of your connections.

See Also: For more information about Connections, see [Section 20.2.2.1.2, "Connections Task Flows."](#)

20.1.1.3 Feedback

Feedback provides users with a means of viewing, posting, and managing feedback. By default, users can view feedback in their own Feedback views. Users can view and post feedback in other users' Feedback views.

See Also: For more information about Feedback, see [Section 20.2.2.1.3, "Feedback Task Flows."](#)

20.1.1.4 Message Board

Message Board provides users with a means of viewing, posting, and managing messages to themselves and to other users.

See Also: For more information about Message Board, see [Section 20.2.2.1.4, "Message Board Task Flows."](#)

20.1.1.5 Profile

Profile provides users with a variety of views into their own and other users' personal profile information. Such information can include a user's email address, phone number, office location, department, manager, direct reports, and so on. Profile takes the bulk of its information from the back-end identity store that provides your WebCenter application with its users. Additionally, Profile may offer opportunities for altering some of this information and for providing additional data not included in the identity store.

See Also: For more information about Profile, see [Section 20.2.2.1.5, "Profile Task Flows."](#)

20.1.2 Requirements for the People Connections Service

For a successful integration of People Connections with your custom WebCenter application, ensure that the following steps have been taken:

1. Create a WebCenter application (for more information, see [Section 3.2, "Creating a WebCenter Application"](#)).
2. Set up the WebCenter schema, and create a database connection to it (for more information, see [Chapter 4, "Preparing Your Application for Oracle WebCenter Services"](#)).

3. Create a JSF (.jspx) page (for more information, see [Section 3.3, "Creating WebCenter Application-Enabled Pages"](#)).
4. Secure your application and create some test users (for more information, see [Section 11.2.2, "How to Define Roles and Grant Privileges in the jazn-data.xml File"](#)).
5. Drag and drop a People Connections task flow onto your page (for more information, see [Section 20.2.2.2, "How to Add People Connections Service Task Flows to a Page"](#)).
6. Provide required values for task flow bindings (for more information, see [Section 20.3.2.2, "People Connections Task Flow Binding Parameters"](#)).
7. Run the page.
8. When required, provide the user name and password of a test user you created at Step 4.

20.2 Basic Configuration for the People Connections Service

This section describes steps required for adding the People Connections service to your application. It includes the following subsections:

- [Section 20.2.1, "How to Set Up a Database Connection for the People Connections Service"](#)
- [Section 20.2.2, "Adding the People Connections Service at Design Time"](#)
- [Section 20.2.3, "Setting Security for the People Connections Service"](#)

20.2.1 How to Set Up a Database Connection for the People Connections Service

The People Connections service requires a connection to a database that has the WebCenter schema installed. The script to create the WebCenter schema is included with the product. This section assumes you have installed the WebCenter schema and have created a JSF (.jspx) page in your WebCenter application.

See Also:

- For details about installing the database and the WebCenter schema, see the *Oracle Fusion Middleware Installation Guide for Oracle WebCenter*.
- For information about creating a WebCenter application, see [Section 3.2, "Creating a WebCenter Application."](#)
- For information about creating a JSF (.jspx) page, see [Section 3.3, "Creating WebCenter Application-Enabled Pages."](#)

To create the database connection:

1. In the Application Navigator, expand the **Application Resources** panel.
2. Right-click **Connections**, then select **New Connection** and then **Database** to open the Create Database Connection dialog ([Figure 20–1](#)).

Figure 20–1 Create Database Connection Dialog

Choose Application Resources to create a database connection owned by and deployed with the current application (webcenter_second). Choose IDE Connections to create a connection that can be added to any application.

Create Connection In: Application Resources IDE Connections

Connection Name:

Connection Type:

Username:

Password:

Role:

Save Password

- Oracle (JDBC) Settings -

Enter Custom JDBC URL

Driver:

Host Name: JDBC Port:

SID:

Service Name:

3. Enter the following information for your database connection:

- **Connection Name:** WebCenter
- **Connection Type:** Oracle (JDBC)
- **Username:** username (a user with established access to the database)
- **Password:** password (the specified user's password)
- **Host Name:** <host where you will install the WebCenter schema> (for example, localhost)
- **JDBC Port:** <port> (for example, 1521)
- **SID:** <system identifier for the database with the same JDBC port> (for example, ORCL)

You must enter the **Connection Name** exactly as WebCenter.

Note: There are cases when you may want to leverage an existing database connection for WebCenter services, and it may not be possible to change the database connection name to `WebCenter`. To enable WebCenter services to use a database connection with a name other than `WebCenter`, you must add the following `<data-source>` tag as a child of the `<wpsC:adf-service-config>` element in the `adf-config.xml` file. (`adf-service-config` is a child of `adf-config`, and `data-source` is a child of `adf-service-config` or a sibling of `extension-registry-config`.)

For example:

```
<adf-config xmlns="http://xmlns.oracle.com/adf/config"
            xmlns:mdsC="http://xmlns.oracle.com/adf/mds/config"

            xmlns:wpsC="http://xmlns.oracle.com/webcenter/framework/service"
            xmlns:jndiC="http://xmlns.oracle.com/adf/jndi/config">

    <wpsC:adf-service-config
        xmlns="http://xmlns.oracle.com/webcenter/framework/service">
        <data-source
            jndi-name="java:/comp/env/jdbc/NewDatabaseConnDS"/>
        </wpsC:adf-service-config>
    </adf-config>
```

The syntax of the example name, `java:/comp/env/jdbc/NewDatabaseConnDS`, is derived from the example name `NewDatabaseConn` used to create the database connection in the Create Database Connection dialog.

4. Click OK.

Note: While you can set up the connections to back-end servers at design time in Oracle JDeveloper, you can later add, delete, or modify connections in your deployed environment using Enterprise Manager Fusion Middleware Control. For more information, see the *Oracle Fusion Middleware Administrator's Guide for Oracle WebCenter*.

20.2.2 Adding the People Connections Service at Design Time

This section provides descriptions of People Connections task flows and steps you through the addition of the People Connections service to your application. It includes the following subsections:

- [Section 20.2.2.1, "People Connections Service Task Flows"](#)
- [Section 20.2.2.2, "How to Add People Connections Service Task Flows to a Page"](#)

20.2.2.1 People Connections Service Task Flows

This section describes and illustrates the task flows available through the People Connections service.

This section includes the following subsections:

- [Section 20.2.2.1.1, "Activity Stream Task Flows"](#)

- [Section 20.2.2.1.2, "Connections Task Flows"](#)
- [Section 20.2.2.1.3, "Feedback Task Flows"](#)
- [Section 20.2.2.1.4, "Message Board Task Flows"](#)
- [Section 20.2.2.1.5, "Profile Task Flows"](#)

20.2.2.1.1 Activity Stream Task Flows Two Activity Stream task flows are available through the Resource Palette:

- Activity Stream—Provides users with the main view of the most recent activities of their connections ([Figure 20–2](#)).

Figure 20–2 Activity Stream Task Flow

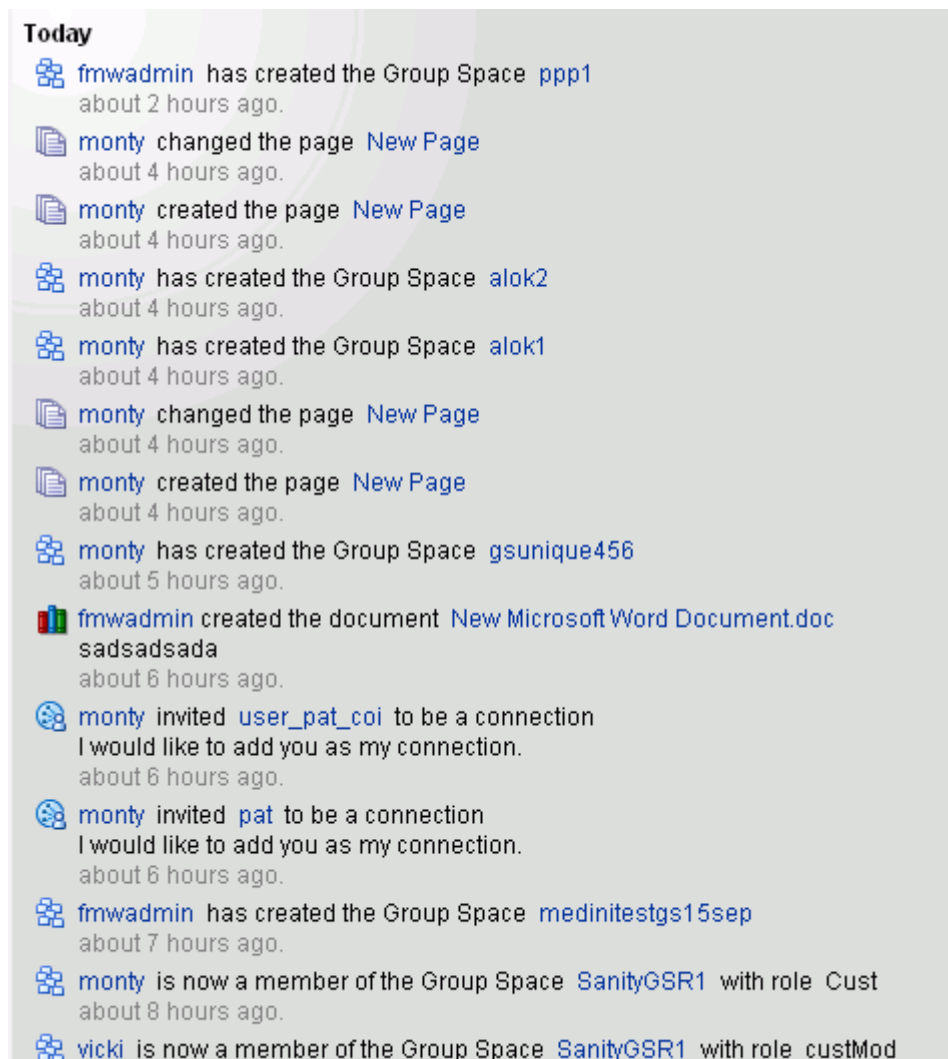

- Activity Stream - Quick View—Provides users with a truncated view of streamed activities, where only the most recent of their connections' activities are shown. Users who want to see all activities can click a **More** link to navigate to the main view (Activity Stream) of the task flow ([Figure 20–3](#)).

Figure 20–3 Activity Stream - Quick View Task Flow

20.2.2.1.2 Connections Task Flows Three Connections task flows are available through the Resource Palette:

- **Connections**—Provides users with a means of viewing and managing their connections, creating connections lists, and sending and responding to invitations to connect (Figure 20–4).

Figure 20–4 Connections Task Flow

- Connections - Card—Provides a choice of three views:
 - Card Style displays a connection's photo, status message, and instant contact option (through the Presence service, for more information, see [Chapter 18, "Integrating the Instant Messaging and Presence Service"](#)).
 - Iconic displays a connection's photo and user name, which links to a summary view of the user's profile.
 - List Style displays connections in a list, with each list row showing the profile photo, user name (linked to a summary profile view), mail address, job title, status message, and actions icons and links.

Select one of these views through task flow bindings (for more information, see [Section 20.3.2, "Customizing People Connections Task Flows Using Task Flow Binding Parameters"](#)) (Figure 20–5).

Figure 20–5 Connections - Card Task Flow (Card Style)

- Connections - Quick View—Provides users with a view of their connections' uploaded profile photos and a link to instant contact options (Figure 20–6).

Figure 20–6 Connections - Quick View Task Flow

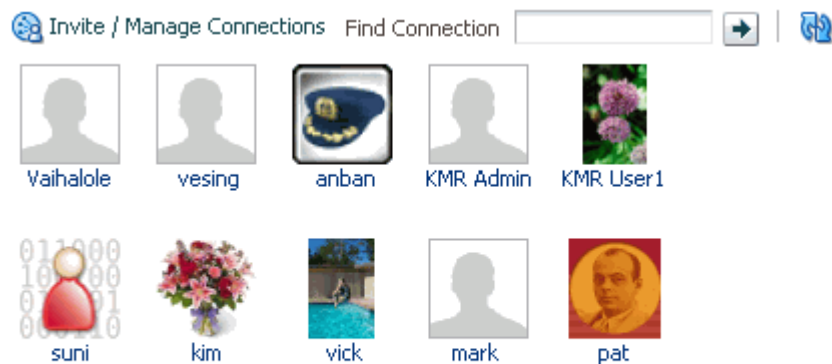

20.2.2.1.3 Feedback Task Flows

Two Feedback task flows are available through the Resource Palette:

- Feedback—Provides users with the main view of the Feedback task flow. The main view contains controls for viewing, posting, sorting, and filtering Feedback—both given and received—and for hiding received Feedback (Figure 20–7).

Figure 20–7 Feedback Task Flow

- fmwadmin gave feedback to monty**: Hey Monty, I can't tell you how many people have come by to say how much they enjoyed your presentation. It was informative and focused - just what was needed. Since this went so well I think there's going to be demand for this information in other countries. In particular, here are some off the top of my head - Argentina, Brazil, Germany, France, Singapore, Thailand, China. Let me know if I'm missing any where we've recently been pushing our n73.1 product. Again - congrats on your presentation! 10:56 AM on 9/16/09
- vicki gave feedback to monty**: Thanks for organizing the Triad event. It was a big success thanks to your ability to pull everything together at the last minute. 10:40 AM on 9/16/09
- pat gave feedback to monty**: Really appreciate your help on the beta project. Your contributions really got the attention of our customers and they're really on board with our current direction. 10:37 AM on 9/16/09

- **Feedback - Quick View**—Provides users with a truncated view of the Feedback task flow, where only the most recent posts are shown. When there are more posts than can be displayed in the initial view, users can click a **More** link to navigate to the main view of the Feedback task flow. When user A accesses user B's view of Feedback - Quick View, user A additionally sees an **Add Feedback** option (Figure 20–8).

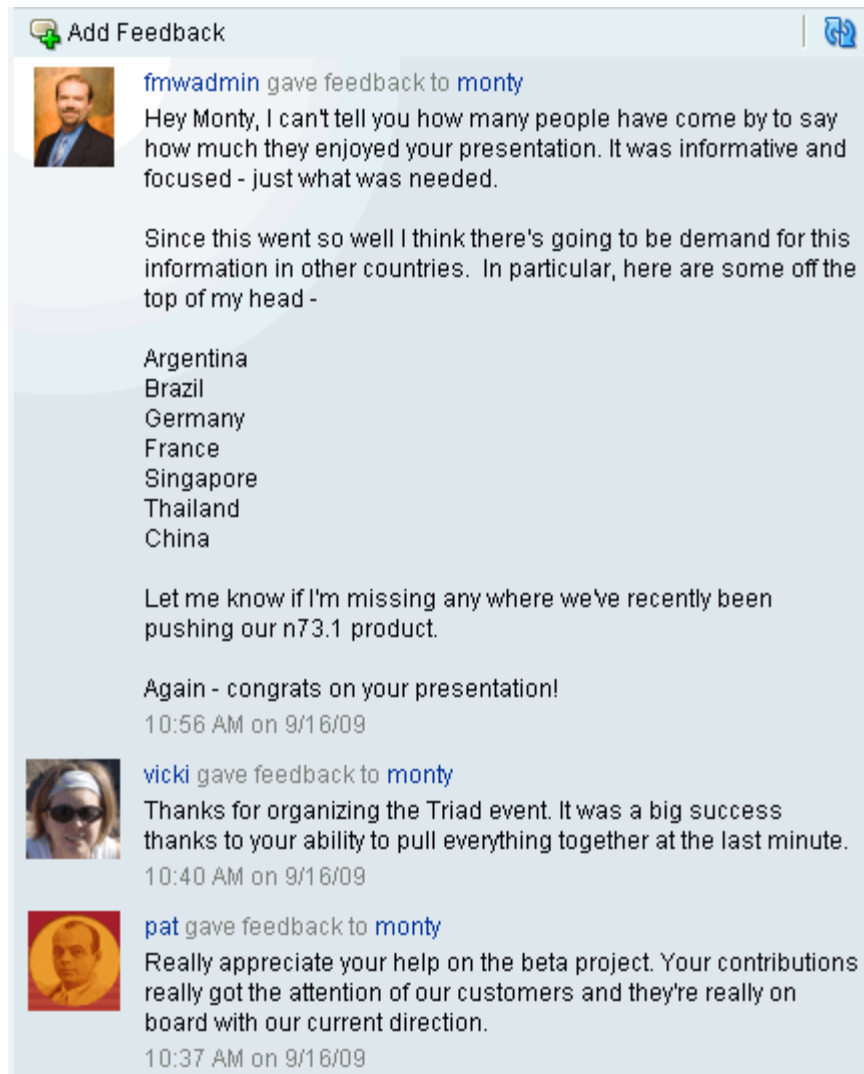
Figure 20–8 Feedback - Quick View Task Flow

20.2.2.1.4 Message Board Task Flows Two Message Board task flows are available through the Resource Palette:

- Message Board—Message Board provides users with the main view of Message Board messages and a means of adding, viewing, and managing Message Board messages. Management tasks include editing, deleting, and hiding messages (Figure 20–9).

Figure 20–9 Message Board Task Flow

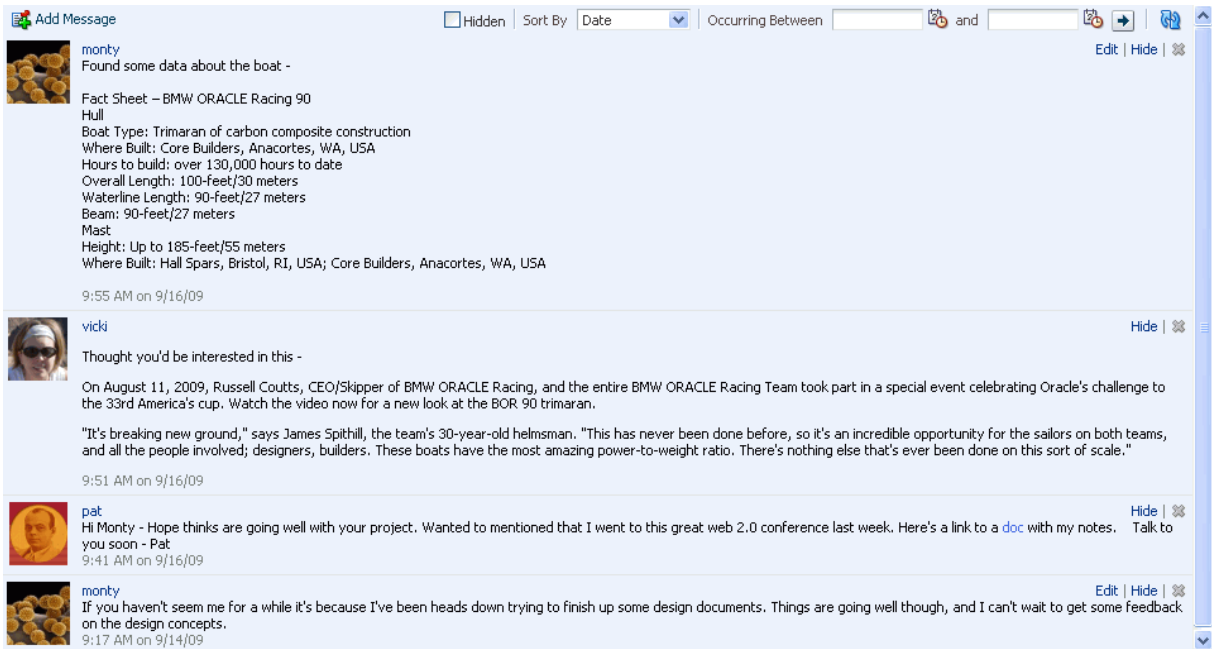

- Message Board - Quick View—Provides users with a truncated view of Message Board messages and a means of adding and viewing such messages. Users can click a **More** link to navigate to the Detailed View (Figure 20–10).

Figure 20–10 Message Board - Quick View Task Flow

20.2.2.1.5 Profile Task Flows Three Profile task flow are available through the Resource Palette:

- Profile—Exposes a user's profile details, such as a user's email address, phone number, office location, department, manager, direct reports, and so on. It also exposes any personal image a user may have provided and the user's personal status message (Figure 20–11).

Figure 20–11 Profile Task Flow

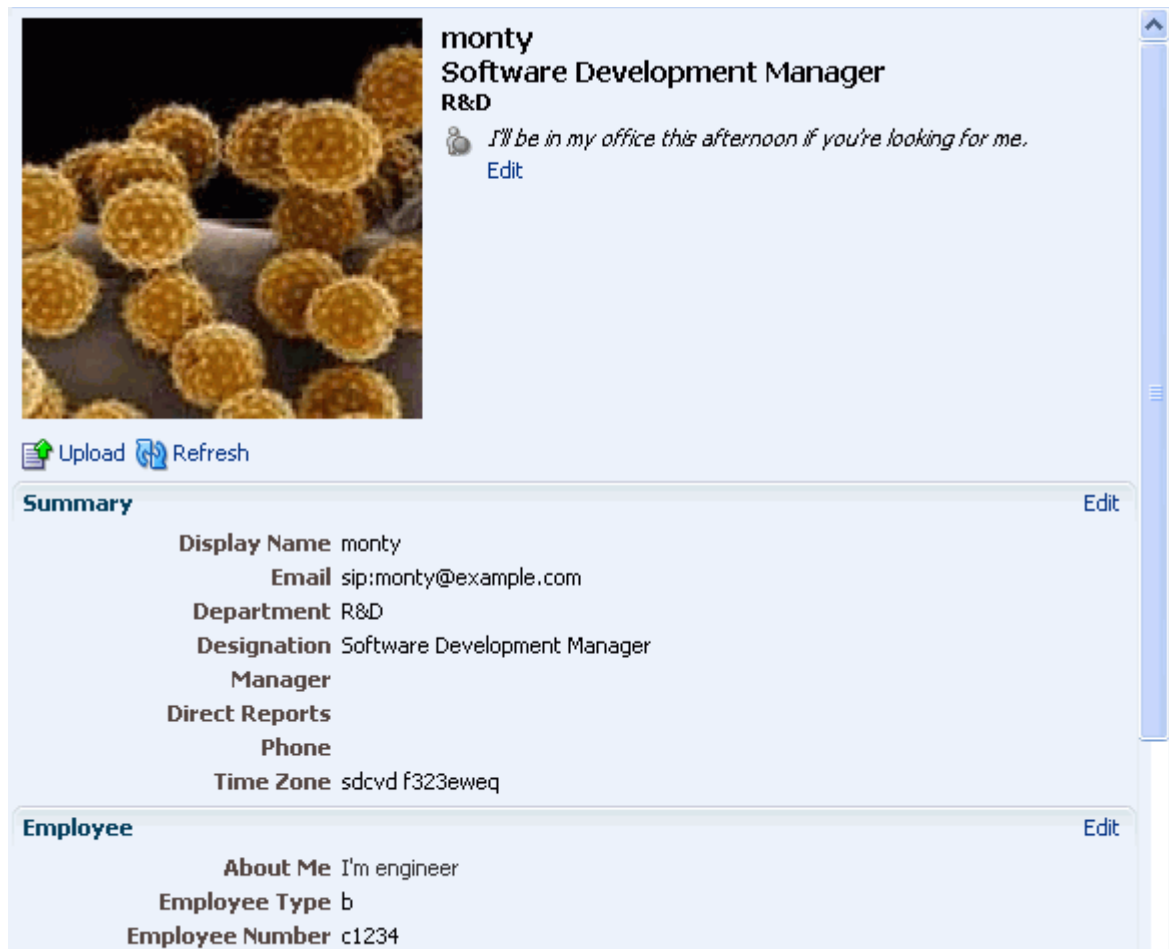

monty
Software Development Manager
R&D

I'll be in my office this afternoon if you're looking for me.
[Edit](#)

[Upload](#) [Refresh](#)

Summary [Edit](#)

Display Name monty
Email sip:monty@example.com
Department R&D
Designation Software Development Manager
Manager
Direct Reports
Phone
Time Zone sdcvd f323eweq

Employee [Edit](#)

About Me I'm engineer
Employee Type b
Employee Number c1234

- Profile - Snapshot—Exposes any personal image a user may have uploaded and provides an **Edit** link for entering a personal status message (Figure 20–12).

Figure 20–12 Profile - Snapshot Task Flow

Email sip:monty@example.com
Phone *not updated*
Time Zone sdcvd f323eweq

Tags Used [groupspaces](#) [reports](#) [social-networking](#) [web2.0](#)
Items Tagged [Events](#) [Discussions](#) [Welcome](#)

Note: To enable users to upload anything to your ADF-based application at runtime, the page on which you have placed the upload task flow must have the `usesUpload` attribute set on the form. Additionally, for profile images, you must set the task flow binding parameter `photoUploadAllowed` to `true`. For more information, see the Note at the end of [Section 20.2.2.2, "How to Add People Connections Service Task Flows to a Page,"](#) and see [Section 20.3.2.2, "People Connections Task Flow Binding Parameters."](#)

- Profile Gallery—Provides a summary view of each People Connections task flow. For example, it includes Activity Stream - Quick View, Connections - Quick View, and so on ([Figure 20–13](#)).

Figure 20–13 Profile Gallery Task Flow

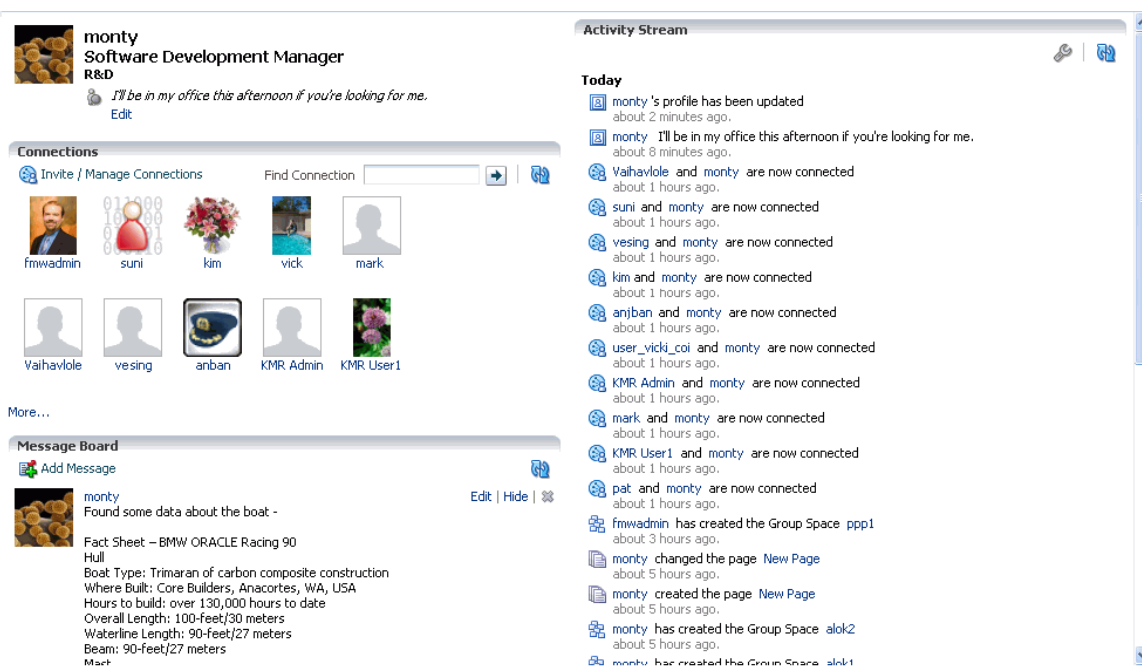

20.2.2.2 How to Add People Connections Service Task Flows to a Page

The section describes how to add a People Connections task flow to an application page. The steps provided here are largely the same for all People Connections task flows. Differences are noted.

To add People Connections task flows to your WebCenter application:

1. Prepare your application as described in [Section 20.1.2, "Requirements for the People Connections Service."](#)
2. Open the page on which to add a People Connections task flow.
3. In the Resource Palette, open **My Catalogs**, then **WebCenter Services Catalog**, then the **Task Flows** folder.
4. Drag and drop a task flow (for example, Connections - Quick View) onto the JSF (.jspx) page.
5. Select **Region** from the resulting context menu.

It may ask whether you want to add the People Connections library to the project. Confirm by clicking **Add Library**.

6. In the Edit Task Flow Binding dialog, specify parameter values for the task flow.

For example, for Connections - Quick View, the parameter `userId` represents the name of the current user at runtime. You can specify an EL expression for the parameter that will evaluate to the currently logged-in user. For example, for `userId`, enter `#{securityContext.userName}`. For more information, see [Section 20.3.2.2, "People Connections Task Flow Binding Parameters."](#)

7. Click **OK**.

The task flow is added to the page, and the ViewController project's libraries are configured to run the task flow.

8. Save and run your page to the browser.

Note: To enable users to upload anything to your ADF-based application at runtime, the page on which you have placed the task flow must have the `usesUpload` attribute set on the form. For example, to enable the upload of a document to the document library or a photo to a profile, add the following to the relevant page:

```
<af:form usesUpload="true">
...
  <af:region value="#{bindings.profile1.regionModel}"/>
...
</af:form>
```

Additionally, to enable the upload of a profile snapshot, the task flow binding parameter `photoUploadAllowed` must be set to `true`. For more information, see [Section 20.3.2.2, "People Connections Task Flow Binding Parameters."](#)

20.2.3 Setting Security for the People Connections Service

Because People Connections features are centered around users, application security must be set up for successful use of the service. Ideally, test users are also in place to enable you to interact in a meaningful way with each feature. Each feature in the People Connections service can be secured separately.

- To secure the application, follow the steps documented in [Section 4.1.1.1, "Implementing Security for Services,"](#) with the following exceptions:
- To create test users, follow the steps outlined in [Section 11.2.2, "How to Define Roles and Grant Privileges in the jazn-data.xml File."](#)

To add additional user attributes, such as `business_email`, `title`, or `department`, to a test user:

1. In `jazn-data.xml` double-click the `jazn-data.xml` node to open it in the IDE.
2. Select the tab for **Source** at the bottom of the IDE main content area.
3. Inside the `<user>` node for a selected user, insert the following:

```
<property name="[property-name]" value="[property-value]"/>
```

For example, to add `business_email` as `monty@domain.com` for the user `monty`, inside the `<user>` node for `monty` add:

```
<property name="business_email" value="monty@domain.com"/>
```

20.3 Advanced Information for the People Connections Service

This section describes advanced features available with the People Connections service. It includes the following subsections:

- [Section 20.3.1, "Establishing Site-Level Settings for People Connections Features"](#)
- [Section 20.3.2, "Customizing People Connections Task Flows Using Task Flow Binding Parameters"](#)
- [Section 20.3.3, "Using the People Connections Service REST APIs"](#)

20.3.1 Establishing Site-Level Settings for People Connections Features

Two scripts are available to configure and revise People Connections site-level settings:

```
RCUHOME/rcu/integration/webcenter/sql/oracle/settings-insert.sql
```

```
RCUHOME/rcu/integration/webcenter/sql/oracle/settings-update.sql
```

The variable `RCUHOME` refers to your install location of the Resource Creation Utility (RCU). The RCU may be used in setting up the WebCenter schema and is packaged with the Oracle JDeveloper ship home. `RCUHOME` is the root folder where the RCU is installed.

This section describes the scripts and provides information about the types of settings they control. It contains the following subsections:

- [Section 20.3.1.1, "Understanding the People Connections Site-Level Setting Scripts"](#)
- [Section 20.3.1.2, "Supported Site-Level Settings for People Connections Features"](#)
- [Section 20.3.1.3, "Example: Configuring Connections to Accept Invitations Automatically"](#)

20.3.1.1 Understanding the People Connections Site-Level Setting Scripts

All site-level settings for People Connections features are stored in the WebCenter schema table `WC_PPL_COMMON_SETTING`. Out-of-the-box, this table does not contain any setting values. In the absence of values, the application assumes default values. To change the value of any setting, the setting must first be inserted into this table and then updated with the desired value. Two SQL scripts enable you to perform these steps in their proper sequence.

This section describes how to prepare and run the People Connections site-level settings scripts. It contains the following subsections:

- [Section 20.3.1.1.1, "Preparing and Running settings-insert.sql"](#)
- [Section 20.3.1.1.2, "Preparing and Running settings-update.sql"](#)

20.3.1.1.1 Preparing and Running settings-insert.sql Before you can change People Connections site-level settings, you must run the `settings-insert.sql` script once. The script has `INSERT` statements for all supported settings. All `INSERT`

statements are commented out by default. Before you run the script, you must prepare it by uncommenting all the settings you plan to change.

See Also: For an example of the `settings-insert.sql` script in action, see [Section 20.3.1.3, "Example: Configuring Connections to Accept Invitations Automatically."](#)

To prepare and run the `settings-insert.sql` script:

1. Open the script in an editor.
2. For the settings you plan to change, uncomment the corresponding `INSERT` statement.

Tip: To uncomment an `INSERT` statement, remove the leading double dash (`--`) on the lines the statement spans.

3. Once you have uncommented all the `INSERT` statements for the settings of interest, save and run the script.

The uncommented settings are populated with default values.

Note: You can run the `settings-insert.sql` script only once for a given set of settings on a given schema. If you must run it more than once—for example, if you must update a different set of settings—then the previously uncommented `INSERT` statements must be commented before you can run the script again. Otherwise, a SQL error is thrown during the re-execution of the `INSERT` statement.

20.3.1.1.2 Preparing and Running `settings-update.sql` To change People Connections site-level settings, you must run the `settings-update.sql` script after you run `settings-insert.sql` once. The `settings-update.sql` script has `UPDATE` statements for all supported settings. All `UPDATE` statements are commented out by default.

You can run the `settings-update.sql` script as many times as required for a given set of settings on a given schema, provided you have run `settings-insert.sql` once for those settings.

See Also: For an example of the `settings-update.sql` script in action, see [Section 20.3.1.3, "Example: Configuring Connections to Accept Invitations Automatically."](#)

To prepare and run the `settings-update.sql` script:

1. Open the script in an editor.
2. For the settings you plan to change, uncomment the corresponding `UPDATE` statement.

Tip: To uncomment an `INSERT` statement, remove the leading double dash (`--`) on the lines the statement spans.

3. For each uncommented statement, change the value of the `SETTING_KEY` column to the desired value.

For information about settings and values, see [Section 20.3.1.2, "Supported Site-Level Settings for People Connections Features."](#)

4. Once you have revised all UPDATE statements of interest, save and run the script. The table WC_PPL_COMMON_SETTING is updated with the revised values.
5. If your custom WebCenter application is running, restart it for the changes to take effect.

20.3.1.2 Supported Site-Level Settings for People Connections Features

This section lists and describes the supported site-level application settings for the People Connections service. It includes the following subsections:

- [Section 20.3.1.2.1, "Activity Stream Site-Level Settings"](#)
- [Section 20.3.1.2.2, "Connections Site-Level Settings"](#)
- [Section 20.3.1.2.3, "Feedback Site-Level Settings"](#)
- [Section 20.3.1.2.4, "Message Board Site-Level Settings"](#)
- [Section 20.3.1.2.5, "Profile Site-Level Settings"](#)

20.3.1.2.1 Activity Stream Site-Level Settings Table 20–2 lists and describes the site-level settings for the People Connections service Activity Stream feature.

The service ID for Activity Stream is `oracle.webcenter.activitystreaming`. For a list of service IDs, see [Table 20–3](#).

Table 20–2 Site-Level Settings for Activity Stream

Setting Key	Description	Valid Site-Level Values
<code>accesscontrol.value.accessControlLevel</code>	For determining who can view a user's Activity Stream	SELF, CONNECTIONS, USERS (that is, authenticated users), PUBLIC
<code>accesscontrol.endUserConfigurable</code>	For indicating whether individual users can override in their own application views the application-level setting for who can view their Activity Stream This setting is honored only when the application exposes the override control in a user preferences screen.	+, - +=TRUE -=FALSE
<code>connectionsActivities.value</code>	For specifying the users for which to show personal space activities in a user's Activity Stream Users can override this setting on a task flow instance.	NONE, ALL NONE=No Personal Space activities are shown. ALL=Personal Space activities of all the user's connections are shown.

Table 20–2 (Cont.) Site-Level Settings for Activity Stream

Setting Key	Description	Valid Site-Level Values
<code>groupSpaceActivities.value</code>	<p>For specifying the group spaces for which to show activities in a user's Activity Stream</p> <p>Users can override this setting on a task flow instance.</p>	<p>GSNONE, GSALL, GSSELECTED</p> <p>GSNONE=No group space activities are shown</p> <p>GSALL=Activities are shown for all of the group spaces of which the user is a member and on which the user has view access.</p> <p>GSSELECTED=Activities are shown for a predefined list of group spaces of which the user is a member and on which the current user has view access. The predefined list is specified through the setting <code>groupSpaceActivities.groupSpaceGuids</code>.</p>
<code>groupSpaceActivities.groupSpaceGuids</code>	<p>For providing the GUIDs of the group spaces for which to show activities in a user's Activity Stream</p> <p>This setting is honored only when the value of <code>'groupSpaceActivities.value'</code> is GSSELECTED.</p> <p>Users can override this setting on a task flow instance.</p>	<p>LIST: followed by a comma-separated list of group space GUIDs without any spaces in-between.</p> <p>For example:</p> <p>LIST:sbba12345xyz1,sabcd54321abc</p> <p>Up to 100 group space GUIDs can be specified in this fashion.</p>
<code>servicePublishedSettings[serviceId]</code>	<p>For indicating whether to show activities published by the WebCenter service <code>serviceId</code> in a user's Activity Stream</p> <p>A <code>serviceId</code> is the WebCenter service ID of any service that publishes activities. For a list of service IDs, see Table 20–3.</p> <p>For example:</p> <p><code>servicePublishedSettings[oracle.webcenter.community]</code></p> <p>Users can override this setting on a task flow instance.</p>	<p>+, -</p> <p>+=TRUE</p> <p>-=FALSE</p>

Table 20–3 Service IDs

Service	ID
Announcements	oracle.webcenter.collab.announcement
Discussions	oracle.webcenter.collab.forum
Documents	oracle.webcenter.doclib
Events	oracle.webcenter.collab.calendar.community
Group Space Management	oracle.webcenter.community
Instant Messaging and Presence (IMP)	oracle.webcenter.collab.rtc

Table 20-3 (Cont.) Service IDs

Service	ID
Links	oracle.webcenter.relationship
Lists	oracle.webcenter.list
Mail	oracle.webcenter.collab.mail
Notes	oracle.webcenter.note
Page	oracle.webcenter.page
People Connections: Activity Stream	oracle.webcenter.activitystreaming
People Connections: Connections	oracle.webcenter.peopleconnections.connections
People Connections: Feedback	oracle.webcenter.peopleconnections.kudos
People Connections: Message Board	oracle.webcenter.peopleconnections.wall
People Connections: Profile	oracle.webcenter.peopleconnections.profile
Recent Activities	oracle.webcenter.recentactivity
RSS	oracle.webcenter.rss
Search	oracle.webcenter.search
Tags	oracle.webcenter.tagging
Wikis and Blogs	oracle.webcenter.wiki
Worklist	oracle.webcenter.worklist

20.3.1.2.2 Connections Site-Level Settings Table 20-4 lists and describes the site-level settings for the People Connections service Connections feature.

The service ID for Connections is `oracle.webcenter.peopleconnections.connections`. For a list of service IDs, see Table 20-3.

Table 20-4 Site-Level Settings for Connections

Setting Key	Description	Valid Site-Level Values
<code>autoAcceptInvitations</code>	For specifying that connection invitations are accepted automatically by default Individual users can override this application-level setting in their own view, provided the application exposes the override control in a user preferences screen.	+ , - +=TRUE -=FALSE
<code>connectionsVisibility.accessControlSettings.accessControlLevel</code>	For specifying who can view a user's Connections	SELF, CONNECTIONS, USERS (that is, authenticated users), PUBLIC
<code>connectionsVisibility.personalizable</code>	For indicating whether individual users can override in their own application views the application-level setting for who can view their Connections This setting is honored only when the application exposes the override control in a user preferences screen.	+ , - +=TRUE -=FALSE

20.3.1.2.3 Feedback Site-Level Settings Table 20–5 lists and describes the site-level settings for the People Connections service Feedback feature.

The service ID for Feedback is `oracle.webcenter.peopleconnections.kudos`. For a list of service IDs, see Table 20–3.

Table 20–5 Site-Level Settings for Feedback

Setting Key	Description	Valid Site-Level Values
<code>visibility.accessControlSettings.accessControlLevel</code>	For specifying who can view a user's received Feedback	SELF, CONNECTIONS, USERS (that is, authenticated users), PUBLIC
<code>visibility.endUserConfigurable</code>	For indicating whether individual users can override in their own application views the application-level setting for who can view their received Feedback This setting is honored only when the application exposes the override control in a user preferences screen.	+, - +=TRUE -=FALSE
<code>addControl.accessControlSettings.accessControlLevel</code>	For specifying who can give Feedback to a user	SELF, CONNECTIONS, USERS (that is, authenticated users), PUBLIC
<code>addControl.endUserConfigurable</code>	For indicating whether individual users can override in their own application views the application-level setting for who can give them Feedback This setting is honored only when the application exposes the override control in a user preferences screen.	+, - +=TRUE -=FALSE
<code>miniViewRowCount.value</code>	For specifying the number of Feedback entries to show in a Feedback - Quick View task flow	Positive integers
<code>miniViewRowCount.endUserConfigurable</code>	For indicating whether individual users can override in their own application views the application-level setting for the number of entries to show in a Feedback - Quick View task flow This setting is honored only when the application exposes the override control in a user preferences screen.	+, - +=TRUE -=FALSE
<code>postedUserActions.delete</code>	For indicating whether users are allowed to delete the Feedback they leave for other users	+, - +=TRUE -=FALSE

20.3.1.2.4 Message Board Site-Level Settings Table 20–6 lists and describes the site-level settings for the People Connections service Message Board feature.

The service ID for Message Board is `oracle.webcenter.peopleconnections.wall`. For a list of service IDs, see Table 20–6.

Table 20–6 Site-Level Settings For Message Board

Setting Key	Description	Valid Site-Level Values
<code>visibility.accessControlSettings.accessControlLevel</code>	For specifying who can view a user's Message Board	<code>SELF</code> , <code>CONNECTIONS</code> , <code>USERS</code> (that is, authenticated users), <code>PUBLIC</code>
<code>visibility.endUserConfigurable</code>	For indicating whether individual users can override in their own application views the application-level setting for who can view their Message Board This setting is honored only when the application exposes the override control in a user preferences screen.	<code>+</code> , <code>-</code> <code>+=TRUE</code> <code>-=FALSE</code>
<code>addControl.accessControlSettings.accessControlLevel</code>	For specifying who can post to a user's Message Board	<code>SELF</code> , <code>CONNECTIONS</code> , <code>USERS</code> (that is, authenticated users), <code>PUBLIC</code>
<code>addControl.endUserConfigurable</code>	For indicating whether individual users can override in their own application views the application-level setting for who can post to their Message Board This setting is honored only when the application exposes the override control in a user preferences screen.	<code>+</code> , <code>-</code> <code>+=TRUE</code> <code>-=FALSE</code>
<code>miniViewRowCount.value</code>	For specifying the number of messages to show in a Message Board - Quick View task flow	Positive integer
<code>miniViewRowCount.endUserConfigurable</code>	For indicating whether individual users can override in their own application views the application-level setting for the number of messages to show in a Message Board - Quick View task flow This setting is honored only when the application exposes the override control in a user preferences screen.	<code>+</code> , <code>-</code> <code>+=TRUE</code> <code>-=FALSE</code>
<code>postedUserActions.edit</code>	For indicating whether users are allowed to edit the messages they post on other users' Message Boards	<code>+</code> , <code>-</code> <code>+=TRUE</code> <code>-=FALSE</code>
<code>postedUserActions.delete</code>	For indicating whether users are allowed to delete messages they post on other users' Message Boards	<code>+</code> , <code>-</code> <code>+=TRUE</code> <code>-=FALSE</code>

20.3.1.2.5 Profile Site-Level Settings Table 20–7 lists and describes the site-level settings for the People Connections service Profile feature.

The service ID for Profile is `oracle.webcenter.peopleconnections.profile`. For a list of service IDs, see Table 20–3.

Table 20–7 Site-Level Settings for Profile

Setting Key	Description	Valid Site-Level Values
<code>general-profile-settings.logActivity</code>	For indicating whether profile updates, such as uploading a photo, updating personal status, changing profile attributes, should result in activities getting published in Activity Stream	<code>true</code> , <code>false</code>
<code>general-profile-settings.personalWebVisibility</code>	For specifying who can view a user's Profile Gallery	<code>SELF</code> , <code>CONNECTIONS</code> , <code>USERS</code> (that is, authenticated users), <code>PUBLIC</code>
<code>general-profile-settings.visibilityPersonalizable</code>	For indicating whether individual users can override in their own views the application-level setting for who can view their Profile Gallery This setting is honored only when the application exposes the override control in a user preferences screen.	<code>true</code> , <code>false</code>
<code>general-profile-settings.view.name.profileSectionName.access-control-level</code>	For specifying who can view the Profile section identified by <code>profileSectionName</code> . For example: <code>general-profile-settings.view.name.personalInfo.access-control-level</code> For more information, see Table 20–8, "Profile Section Names" .	<code>SELF</code> , <code>USERS</code> (that is, authenticated users), <code>PUBLIC</code> Note: <code>CONNECTIONS</code> is not a valid value for this setting.

Table 20–7 (Cont.) Site-Level Settings for Profile

Setting Key	Description	Valid Site-Level Values
<code>general-profile-settings.view.name.profileSectionName.allow-personalize-visibility</code>	<p>For indicating whether individual users can override in their own application views the application-level setting for who can view the Profile section identified by <code>profileSectionName</code> on their profile</p> <p>This setting is honored only when the application exposes the override control in a user preferences screen.</p> <p>For more information, see Table 20–8, "Profile Section Names".</p>	true, false
<code>general-profile-settings.view.name.profileSectionName.allow-user-edit</code>	<p>For indicating whether users are allowed to edit the Profile section identified by <code>profileSectionName</code> on their own Profiles.</p> <p>For example:</p> <p><code>general-profile-settings.view.name.personalInfo.allow-user-edit</code></p> <p>For more information, see Table 20–8, "Profile Section Names".</p>	true, false
<code>ootb-view-edit-settings.view.name.profileSectionName.profileFieldName.allow-edit</code>	<p>For indicating whether users are allowed to update the field identified by <code>profileFieldName</code> when they edit the Profile section identified by <code>profileSectionName</code> on their own profile.</p> <p>For example:</p> <p><code>ootb-view-edit-settings.view.name.personalInfo.homePhone.allow-edit</code></p> <p>For more information, see Table 20–8, "Profile Section Names" and Table 20–9, "Profile Field Names".</p>	true, false

Table 20–8 Profile Section Names

Section Name	Description
basic	Profile summary These details are discoverable in an application search.
employee	Employee detail
businessContact	Business contact information
personalInfo	Personal information

Table 20–9 Profile Field Names

Field Name	Description
email	Business email address
displayName	User display name

Table 20–9 (Cont.) Profile Field Names

Field Name	Description
Dept	Office department
title	Job title
phone	Business phone number
timeZone	Time zone
photo	User photo
persStatNote	Personal status message
description	About me
empType	Employee type
empNo	Employee number
prefLang	User's preferred language
organization	Employee's organization
expertise	Employee's expertise
fax	Fax number
mobile	Mobile/cell phone number
pager	Page number
street	Office address: street
city	Office address: city
state	Office address: state
poBox	Office address: P.O. box
poCode	Office address: ZIP/PIN/P.O. code
country	Office address: country
homeAdd	Home address
homePhone	Home phone number
dob	Date of birth
maidenName	Maiden name/surname before marriage
doh	Date of hire

20.3.1.3 Example: Configuring Connections to Accept Invitations Automatically

By default, when users send invitations to connect, recipients must explicitly accept them. Through site-level settings, the application administrator can configure the application to accept invitations automatically. This setting is identified by the key, `autoAcceptInvitations`, and the service ID, `oracle.webcenter.peopleconnections.connections`. To change the setting, the administrator performs the following steps:

1. Open the `settings-insert.sql` script and uncomment the following lines:

```
-- INSERT INTO WC_PPL_COMMON_SETTING (ID, APPLICATION_ID, SCOPE_ID, SERVICE_ID,
-- USER_ID, TASKFLOW_INST_ID, SETTING_KEY, SETTING_VALUE)
-- VALUES ('768e5d1f-a73d-41b4-819d-74be081e1de1', 'webcenter',
'defaultScope', 'oracle.webcenter.peopleconnections.connections', 'SYSTEM',
'SITE', 'autoAcceptInvitations', '-')
-- ;
```

After modification, the lines appear as follows:

```
INSERT INTO WC_PPL_COMMON_SETTING (ID, APPLICATION_ID, SCOPE_ID, SERVICE_ID,
USER_ID, TASKFLOW_INST_ID, SETTING_KEY, SETTING_VALUE)
VALUES ('768e5d1f-a73d-41b4-819d-74be081e1de1', 'webcenter', 'defaultScope',
'oracle.webcenter.peopleconnections.connections', 'SYSTEM', 'SITE',
'autoAcceptInvitations', '-')
;
```

2. Save and run the script.
3. Open the `settings-update.sql` script and uncomment the following lines:

```
-- UPDATE WC_PPL_COMMON_SETTING SET SETTING_VALUE='- '
-- WHERE APPLICATION_ID='webcenter' AND SCOPE_ID='defaultScope' AND USER_
ID='SYSTEM' AND TASKFLOW_INST_ID='SITE'
-- AND SERVICE_ID='oracle.webcenter.peopleconnections.connections' AND
SETTING_KEY='autoAcceptInvitations'
-- ;
```

After the modification, the lines appear as follows:

```
UPDATE WC_PPL_COMMON_SETTING SET SETTING_VALUE='- '
WHERE APPLICATION_ID='webcenter' AND SCOPE_ID='defaultScope' AND USER_
ID='SYSTEM' AND TASKFLOW_INST_ID='SITE'
AND SERVICE_ID='oracle.webcenter.peopleconnections.connections' AND
SETTING_KEY='autoAcceptInvitations'
;
```

4. Change the value of `SETTING_VALUE` to a plus sign (+).

After modification, the lines appear as follows:

```
UPDATE WC_PPL_COMMON_SETTING SET SETTING_VALUE='+'
WHERE APPLICATION_ID='webcenter' AND SCOPE_ID='defaultScope' AND USER_
ID='SYSTEM' AND TASKFLOW_INST_ID='SITE'
AND SERVICE_ID='oracle.webcenter.peopleconnections.connections' AND
SETTING_KEY='autoAcceptInvitations'
;
```

5. Save and run the script.
6. If your custom WebCenter application is running, restart the application.

After you restart, the setting takes effect. In this example, when a user invites another user to connect, the connection is created automatically.

See Also: For lists and descriptions of People Connections site-level settings, see [Section 20.3.1.2, "Supported Site-Level Settings for People Connections Features."](#)

20.3.2 Customizing People Connections Task Flows Using Task Flow Binding Parameters

Each People Connections task flow has a set of required and optional task flow binding parameters. These provide a means of capturing information that is useful to the task flow's successful function. For example, all People Connections task flows provide a binding parameter for capturing the ID of the current runtime user. This value (typically `# {securityContext.userName}`) enables the task flow to return People Connections data that is relevant to the current user.

In addition to providing required values for successful task flow rendering, you can use task flow binding parameters to customize the appearance and behavior of a task flow instance. For example, you can use parameter values to determine whether headers and footers are rendered, the number of rows and columns of information to show, whether to apply a filter to returned data, and the like.

You can provide task flow binding parameter values when you drag and drop a task flow onto an application page. Doing so opens the Task Flow Bindings dialog (for more information, see [Section 20.2.2.2, "How to Add People Connections Service Task Flows to a Page"](#)). You can also adjust task flow binding parameter values after you have placed a task flow on a page.

This section describes how to revise task flow parameter values at design time and provides a table that lists and describes the binding parameters associated with People Connections task flows. It includes the following sections:

- [Section 20.3.2.1, "How to Revise People Connections Task Flow Binding Parameters"](#)
- [Section 20.3.2.2, "People Connections Task Flow Binding Parameters"](#)

20.3.2.1 How to Revise People Connections Task Flow Binding Parameters

After you have added a task flow to a page, you may want to customize the instance by revising its binding parameter values. This section describes how to access the Edit Task Flow Binding dialog and change binding parameter values.

To access the Edit Task Flow Binding dialog:

1. Open the application page and set the view to bindings by clicking the **Bindings** tab at the bottom of the page.
2. Under **Executables**, double-click the task flow for which to revise task flow binding parameters ([Figure 20–14](#)) to open the Edit Task Flow Binding dialog ([Figure 20–15](#)).

Tip: Task flow names under **Executables** differ from names in design view. For example, Message Board task flows are instead referred to as *wall*, and Feedback task flows are instead referred to as *kudos*.

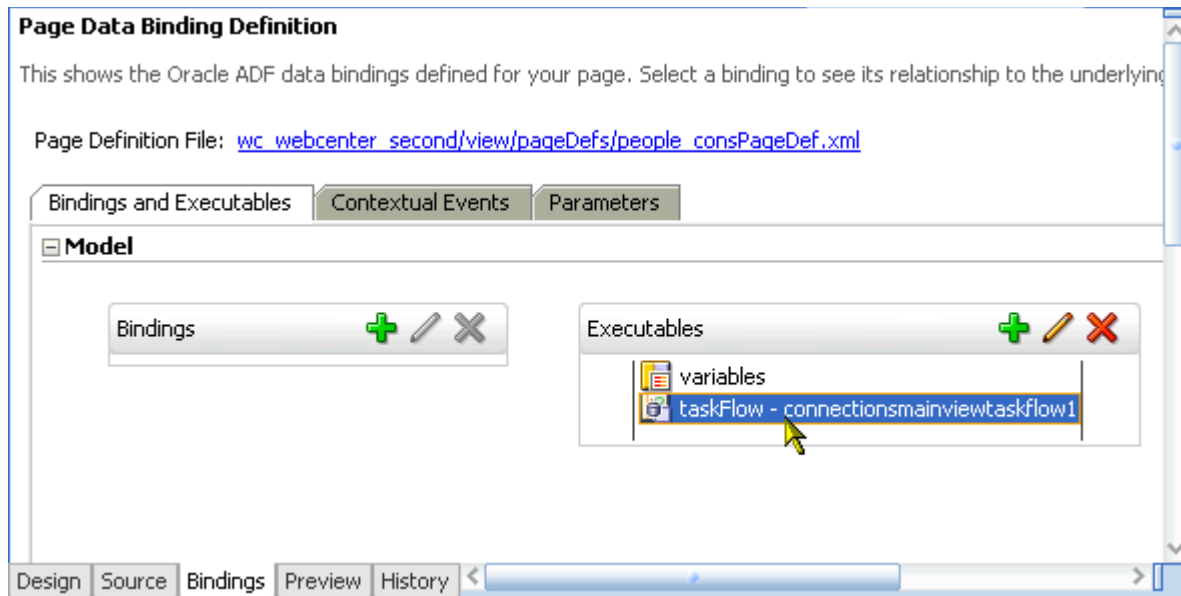
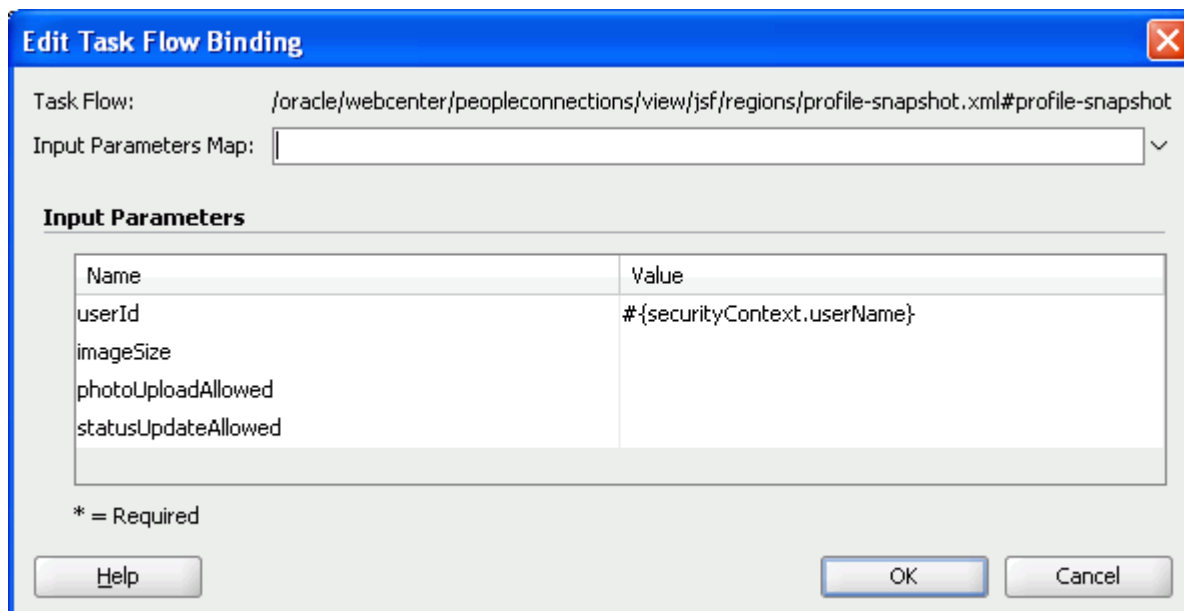
Figure 20–14 Bindings View of an Application Page**Figure 20–15 Edit Task Flow Binding Dialog**

3. Revise binding parameter values (for more information, see [Section 20.3.2.2, "People Connections Task Flow Binding Parameters"](#)).
4. Click **OK** to save your changes and exit the dialog.
5. Save and run your page to see the results.

20.3.2.2 People Connections Task Flow Binding Parameters

[Table 20–10](#) lists and describes task flow binding parameters applicable to the People Connections service.

Table 20–10 People Connections Service Task Flow Binding Parameters

Parameter	Description
connectionListName	<p>The name of a connections list</p> <p>This parameter is associated with the task flow Connections - Card.</p>
display_maxConnections	<p>The maximum number of connections to show in the task flow</p> <p>For example, enter 5 to specify that a maximum of five connections can appear in the task flow. A More link appears at the bottom of the task flow when there are more connections than the specified number of connections. Users click More to open the main view of the task flow where all connections are show.</p> <p>The value entered for this parameter is honored only when values for display_numberOfRows and display_numberOfColumns have not both been specified. If values for both of these parameters have been specified, then Previous and Next links appear when there are more connections than can fit into the specified numbers of rows and columns.</p> <p>This parameter is associated with the following task flows:</p> <ul style="list-style-type: none"> ■ Connections - Card ■ Connections - Quick View
display_numberOfColumns	<p>The number of columns to show in the task flow</p> <p>For example, in a Connections - Card task flow that shows six connections, a value of 2 means those connections are shown in two columns with three rows (see also display_numberOfRows and display_maxConnections).</p> <p>This parameter is associated with the following task flows:</p> <ul style="list-style-type: none"> ■ Connections - Card ■ Connections - Quick View
display_numberOfRows	<p>The number of rows to show in the task flow</p> <p>For example, in a Connections - Card task flow that shows six connections and a value of 2 for display_numberOfColumns, a value of 2 for this parameter means connections are shown in two columns with two rows. That is, four connections are shown. A More link appears at the bottom of the task flow when there are more connections than can be fit in the specified number of columns and rows. Users click More to open the main view of the task flow where all connections are shown.</p> <p>See also display_maxConnections.</p> <p>This parameter is associated with the following task flows:</p> <ul style="list-style-type: none"> ■ Connections - Card ■ Connections - Quick View
display_profileFormat	<p>The default layout style for the task flow</p> <p>Enter one of the following:</p> <ul style="list-style-type: none"> ■ <code>vcard</code>—Displays each connection in a virtual business card, including the connection's user name and status message along with quick access buttons for interacting with one's connections. ■ <code>iconic</code>—Displays the connection's personal profile photo and user name. ■ <code>list</code>—Displays connections in a list that includes the personal profile photo, user name, information about recent profile updates, and quick access buttons for interacting with one's connections. <p>This parameter is associated with the task flow Connections - Card.</p>

Table 20–10 (Cont.) People Connections Service Task Flow Binding Parameters

Parameter	Description
<code>display_removalAllowed</code>	<p>A means of showing or hiding the Remove action on the task flow</p> <p>Enter <code>true</code> to show the Remove action. Enter <code>false</code> to hide the Remove action. The default value (<code>true</code>) is applied if the input is invalid.</p> <p>This parameter is associated with the task flow Connections - Card.</p>
<code>display_sortedBy</code>	<p>The connections sort order</p> <p>Enter <code>LAST_ACTIVITY_TIME</code> to sort connections in descending date/time order. Leave this field blank to sort connections alphabetically by name.</p> <p>This parameter is associated with the task flow Connections - Card.</p>
<code>displayCount</code>	<p>The number of items to show in the task flow</p> <p>For example, enter 5 to specify that a maximum of five items can appear in the task flow. In quick views, a More link appears at the bottom of the task flow when there are more items than the specified number of items. Users click More to open the main view of the task flow where all items are accessible. In main views, Previous and Next links are shown. Users click these to page through entries.</p> <p>This parameter appears in the component properties for the following task flows:</p> <ul style="list-style-type: none"> ■ Feedback ■ Feedback - Quick View ■ Message Board ■ Message Board - Quick View
<code>displayMessageSize</code>	<p>The number of characters to show for each feedback message</p> <p>Messages exceeding the specified value are truncated, and an ellipse (...) is appended to the end.</p> <p>This parameter is associated with the task flow Feedback - Quick View.</p>
<code>filterPattern</code>	<p>A filter against task flow content</p> <p>For example, enter <code>pat</code> to show only those connections named <code>pat</code> (including <code>patrick</code> or <code>sripathy</code>).</p> <p>This parameter is associated with the task flow Connections - Card.</p>
<code>fromDate</code>	<p>The start date of a date range within which to show feedback messages</p> <p>Enter dates in the format <code>YYYY-MM-DD</code>.</p> <p>See also toDate.</p> <p>This parameter is associated with the following task flows:</p> <ul style="list-style-type: none"> ■ Feedback ■ Feedback - Quick View
<code>hideActions</code>	<p>A means of hiding the actions normally associated with a Feedback or Message Board entry, such as Edit, Private, Hide, and Delete</p> <ul style="list-style-type: none"> ■ Enter <code>#{true}</code> to hide actions associated with a Feedback or Message Board entry. ■ Enter <code>#{false}</code> to show such actions. When no value is entered, <code>false</code> is the default. <p>This parameter appears in the component properties for the following task flows:</p> <ul style="list-style-type: none"> ■ Feedback – Quick View ■ Message Board – Quick View

Table 20–10 (Cont.) People Connections Service Task Flow Binding Parameters

Parameter	Description
hideConfigure	<p>A means of hiding the personalization option on the task flow instance</p> <p>This parameter is associated with the following task flows:</p> <ul style="list-style-type: none"> ■ Activity Stream ■ Activity Stream - Quick View
hideFooter	<p>A means of showing or hiding the task flow footer</p> <p>The task flow footer contains the More link that appears at the bottom of a task flow when there are more items to show than can be accommodated in the current view. Hiding the footer hides the More link. Hiding the footer does not affect Previous and Next links that may also appear at the bottom of a task flow.</p> <p>Enter <code>true</code> to hide the footer. Enter <code>false</code> (default) to show the footer.</p> <p>This parameter is associated with the following task flows:</p> <ul style="list-style-type: none"> ■ Activity Stream - Quick View ■ Connections - Card ■ Connections - Quick View ■ Feedback - Quick View ■ Message Board - Quick View
hideHeader	<p>A means of showing or hiding the task flow header</p> <p>Enter <code>true</code> to hide the task flow header. Enter <code>false</code> (default) to show the task flow header.</p> <p>This parameter is associated with the following task flows:</p> <ul style="list-style-type: none"> ■ Activity Stream ■ Activity Stream - Quick View ■ Connections - Quick View ■ Feedback ■ Feedback - Quick View ■ Message Board ■ Message Board - Quick View
imageSize	<p>The display size of the profile photo</p> <p>Enter one of the following values:</p> <ul style="list-style-type: none"> ■ ORIGINAL ■ LARGE ■ MEDIUM ■ SMALL <p>This parameter is associated with the task flow Profile - Snapshot.</p>
photoUploadAllowed	<p>A means of allowing a photo upload from the profile screen</p> <p>Enter <code>true</code> (default) to allow users to upload a photo to their profile. Enter <code>false</code> to prevent users from uploading a photo.</p> <p>This parameter is associated with the task flow Profile - Snapshot.</p>

Table 20–10 (Cont.) People Connections Service Task Flow Binding Parameters

Parameter	Description
<code>resourceId</code>	<p>The current user ID</p> <p>Enter <code>#{securityContext.userName}</code> to return the current user.</p> <p>This parameter is associated with the following task flows:</p> <ul style="list-style-type: none"> ■ Activity Stream ■ Connections ■ Feedback ■ Message Board ■ Profile ■ Profile Gallery
<code>showConnectionsActivities</code>	<p>A way to allow or omit connections' activities in a user's view of the Activity Stream</p> <ul style="list-style-type: none"> ■ Enter <code>#{true}</code> to show the activities of the user's connections in his or her Activity Stream. If a value is not specified, <code>true</code> is the default. ■ Enter <code>#{false}</code> to omit showing the current user's activities in his or her Activity Stream. <p>This parameter appears in the component properties for the Activity Stream task flow.</p>
<code>showSummarized</code>	<p>A means of summarizing notifications in an Activity Stream</p> <ul style="list-style-type: none"> ■ Enter <code>#{true}</code> to provide a summary view of the actions performed on a given object. <p>For example, if there are two activities:</p> <pre>Monty created the event Event1. Monty created the event Event2.</pre> <p>A value of <code>true</code> summarizes these into one notification in the Activity Stream: <code>Monty created the events Event1 and Event2.</code></p> <p>If more than three activities are summarized, a number is shown in lieu of a listing of individual activity names, for example: <code>Monty created 4 events.</code></p> <ul style="list-style-type: none"> ■ Enter <code>#{false}</code> to list each action on a given object individually. If a value is not specified, <code>false</code> is the default. <p>This parameter appears in the component properties for the Activity Stream task flow.</p>
<code>showUserActivities</code>	<p>A means of including or excluding the current user's activities from the Activity Stream</p> <ul style="list-style-type: none"> ■ Enter <code>#{true}</code> to include the activities of the current user. If no value is specified, <code>true</code> is the default. ■ Enter <code>#{false}</code> to exclude such activities <p>This parameter appears in the component properties for the Activity Stream task flow.</p>

Table 20–10 (Cont.) People Connections Service Task Flow Binding Parameters

Parameter	Description
statusUpdateAllowed	<p>A boolean value representing whether a control is available on the task flow for updating a profile status message</p> <p>Enter either <code>true</code> or <code>false</code>.</p> <p>This parameter appears in the component properties for the Profile - Snapshot task flow.</p>
toDate	<p>The end date of a date range within which to show feedback messages</p> <p>Enter dates in the format <code>YYYY-MM-DD</code>.</p> <p>See also fromDate.</p> <p>This parameter is associated with the following task flows:</p> <ul style="list-style-type: none"> ■ Feedback ■ Feedback - Quick View
userId	<p>The current user ID</p> <p>Enter <code>#{securityContext.userName}</code> to return the current user.</p> <p>This parameter is associated with the following task flows:</p> <ul style="list-style-type: none"> ■ Activity Stream - Quick View ■ Connections - Card ■ Connections - Quick View ■ Feedback - Quick View ■ Message Board - Quick View ■ Profile - Snapshot

20.3.3 Using the People Connections Service REST APIs

Oracle WebCenter provides REST APIs to support the People Connections service. You can use the People Connections service REST APIs to perform the following actions:

- Browse other users' application activity in an activity stream
- Browse a profile or connections list
- Update profile status messages
- Create and delete connection lists
- Add and remove members from connection lists
- Post, read, and delete messages
- Read and delete feedback

This section describes the REST APIs associated with the People Connections service. It contains the following subsections:

- [Section 20.3.3.1, "Activity Stream REST APIs"](#)
- [Section 20.3.3.2, "Connections and Profile REST APIs"](#)
- [Section 20.3.3.3, "Feedback REST APIs"](#)
- [Section 20.3.3.4, "Message Board REST APIs"](#)

See Also: For an introduction to the REST APIs, see [Chapter 28, "Using Oracle WebCenter REST APIs."](#)

20.3.3.1 Activity Stream REST APIs

Use the Activity Stream REST APIs to browse user application activities in an activity stream. This section provides information about the REST APIs to use to perform this action. It contains the following subsections:

- [Section 20.3.3.1.1, "Activity Stream Entry Point"](#)
- [Section 20.3.3.1.2, "Activity Stream Resource Type Taxonomy"](#)
- [Section 20.3.3.1.3, "Activity Stream Security Considerations"](#)
- [Section 20.3.3.1.4, "Activity Stream Resource Types"](#)

Note: When user activities are retrieved through REST, all of the user's activities are returned. This may not resemble the activities returned through a WebCenter application UI. This is because the options for configuring which activities to return in the WebCenter application UI have no effect on the activities that REST retrieves.

20.3.3.1.1 Activity Stream Entry Point Each REST service has a link element within the Resource Index that provides the entry point for that service. For the People Connections service, each feature has its own link element. For example, to find the entry point for the Activity Stream feature of the People Connections service, find the link elements with a `resourceType` of:

```
urn:oracle:webcenter:activities:stream
```

The corresponding `href` or `template` element provides the URI entry point, which retrieves application activities for the current user from the Activity Stream. The client sends HTTP requests to this entry point to work with the Activity Stream feature of the People Connections service.

See Also: For more information about the Resource Index, see [Section 28.3.1, "The Resource Index."](#)

For more information about resource types, see [Section 28.3.2.1, "Resource Type."](#)

20.3.3.1.2 Activity Stream Resource Type Taxonomy When the client has identified the entry point, it can then navigate through the resource type taxonomy to perform the required operations. For more information about the individual resource types, see the appropriate section in [Section 20.3.3.1.4, "Activity Stream Resource Types."](#)

The resource type taxonomy for the Activity Stream feature of the People Connections service is:

```
urn:oracle:webcenter:activities:stream
  urn:oracle:webcenter:activities:activity
```

20.3.3.1.3 Activity Stream Security Considerations You must be logged in to the REST service to access any of the People Connections REST APIs. After that, the underlying service handles permission checking and the like.

See Also: For general security considerations, see [Section 28.6, "Security Considerations for WebCenter REST APIs."](#)

20.3.3.1.4 Activity Stream Resource Types This section provides you with all the information you need to know about each resource type. It includes the following subsections:

- "urn:oracle:webcenter:activities:stream"
- "urn:oracle:webcenter:activities:activity"

urn:oracle:webcenter:activities:stream

The `stream` response contains URIs for use in retrieving activities from the Activity Stream.

You can retrieve the activities from a user's stream or activities from a user's connections' streams. To have even greater control over which activities to retrieve, use the activity stream query filter. With the query filter, you can:

- Specify the user to query
- Include the user's connections' activities in the results
- Include activities from group spaces and/or personal spaces in the results
- Restrict the results to activities from specific services

The options available to you depend on the path you take to get to the `stream` resource and the `rel` of the link that you use. For example, the activity stream query filter is available only from links with a `rel` attribute of `urn:oracle:webcenter:activities:stream`. If you access the activity stream query filter from the `person` resource, the `personGuid` parameter is prefilled.

Table 20–11 shows the activities returned depending on the `rel` element of the link.

Table 20–11 Activities Returned by stream

rel	Returns
<code>urn:oracle:webcenter:activities:stream:person</code>	Activities from the user's stream (<code>GUID/@self</code>) ¹
<code>urn:oracle:webcenter:activities:stream:connections</code>	Activities from the user's connections' streams (<code>GUID/@connections</code>) ¹
<code>urn:oracle:webcenter:activities:stream</code>	Activities determined by the activity stream query filter
<code>urn:oracle:webcenter:activities:stream:space</code>	Activities from the group space's activity stream

¹ `GUID` can be any valid user GUID or `@me`.

Navigation Paths to stream

This section shows how the client can navigate through the hypermedia to access this resource:

```
resourceIndex
  stream (rel="urn:oracle:webcenter:activities:stream:person" or
         "urn:oracle:webcenter:activities:stream")
```

```
resourceIndex
  person
    stream (rel="urn:oracle:webcenter:activities:stream:person" or
           "urn:oracle:webcenter:activities:stream:connections" or
           "urn:oracle:webcenter:activities:stream")
```

```

resourceIndex
  person
    list
    stream

resourceIndex
  space
    stream

stream
  activity
    param
      stream (rel="urn:oracle:webcenter:activities:stream:space")

personReference
  stream

```

Supported Methods for stream

The following method is supported by the `stream` resource:

- GET
 - **request—Parameters:** `startIndex`, `itemsPerPage`

See Also: For information about REST API parameters, such as `startIndex` and `itemsPerPage`, see "[Common Request Query Parameters](#)".

The following additional parameters are available for the query filter URI:

- * `personGuid`—(Required) Retrieves activities from the stream for the specified user. **Valid values:** any valid user GUID or `@me`.
- * `serviceIds`—Retrieves activities only for the specified services. **Valid values:** comma separated list of service IDs. If null or empty, retrieves activities from all services.
- * `personal`—Includes activities from the specified user's personal space. **Valid values:** `true` or `false`. **Default value:** `false`.
- * `connections`—Includes activities from the streams of the specified user's connections. **Valid values:** `true` or `false`. **Default value:** `false`.
- * `groupSpaces`—Includes activities from all group spaces of which the specified user is a member. **Valid values:** `true` or `false`. **Default value:** `false`.

For example, the following URI returns activities from the current user's activity stream, for all services. It returns activities from the user's personal space and from the streams of the user's connections:

```
http://host:port/rest/api/activities?personal=true&connections=true&personGuid=@me&token=token
```

The following URI returns only the user's personal profile and connections activities:

```
http://host:port/rest/api/activities?serviceIds=oracle.webcenter.peopleconnections.profile,oracle.webcenter.peopleconnections.connections&personal=true&personGuid=@me&token=token
```

- **response—Body:** 0 or more activities

Note: Because the `stream` resource includes activity items, the response may also return resource links from the activity type.

Resource Types Linked to From `stream`

[Table 20–12](#) lists the resource types that the client can link to from the `stream` resource.

Table 20–12 *Related Resource Types for `stream`*

rel	resourceType
self	urn:oracle:webcenter:activities:stream:person
	urn:oracle:webcenter:activities:stream
	urn:oracle:webcenter:activities:activity

urn:oracle:webcenter:activities:activity

The `activity` response contains the data for activities and URIs for use in retrieving all the data you need from an activity that is included in an Activity Stream.

Navigation Paths to `activity`

This section shows how the client can navigate through the hypermedia to access the `activity` resource:

```
resourceIndex
  stream
    activity

resourceIndex
  person
    stream
      activity

resourceIndex
  space
    stream
      activity
```

Supported Methods for `activity`

No methods are supported for `activity`. Activities are currently available only from the `stream` resource type.

Read-only Elements for `activity`

[Table 20–13](#) lists the read-only elements for the `activity` resource.

See Also: For information about `projection`, see "[Common Request Query Parameters](#)".

Table 20–13 *Read-Only Elements for `activity`*

Element	Type	Description
<code>id</code>	String	Unique ID of the message
<code>createdDate</code>	Date (String) ¹	Date the activity was created

Table 20–13 (Cont.) Read-Only Elements for activity

Element	Type	Description
activityType	String	Activity type Unique within the service. For example the Discussions service can return the activityType createForum.
serviceId	String	Unique ID of the service that created the activity Note: For a list of WebCenter service IDs, see Table 20–3, "Service IDs" .
detail	String	Detail information for the activity For example, this might return the contents of a message, the file name of a document, and the like. Similar to detailURL. Both, either, or neither can be used.
detailURL	String	Detail information for the activity Similar to detail. Both, either, or neither can be used.
groupSpace	groupSpaceReference	Information about the group space in which the activity was performed Note: This reference is not present for activities that did not happen in a group space (for example, activities that happened in a personal space). Also, creation of a group space happens in a personal space, so that activity does not have this element either.
message	String	Localized string for this activity This may contain replacement strings within curly braces ({}).
permission	PRIVATE SHARED PUBLIC	Permission level of this activity
scope	String	Scope of the activity This might return a group space, a personal space, and the like. For example, for a group space, it returns a string similar to the following: s8bba98ff_4cbb_40b8_beee_296c916a23ed
templateParams	Param	String replacement parameters for users and objects referenced in the message of this activity

¹ Data types, such as DATE and BOOLEAN, are stored in the API as STRING. The DATE data type returns a Java standard date format, for example, 2009-08-21T14:43:11.0013-0700, with 0700 representing the time zone.

20.3.3.2 Connections and Profile REST APIs

Use the Connections and Profile REST APIs to browse a profile or a connections list, manage connections lists, add or remove connections, send invitations to connect, and update a profile status message.

This section provides information about the REST APIs to use to perform these actions. It contains the following subsections:

- [Section 20.3.3.2.1, "Connections and Profile Entry Point"](#)
- [Section 20.3.3.2.2, "Connections and Profile Resource Type Taxonomy"](#)
- [Section 20.3.3.2.3, "Connections and Profile Security Considerations"](#)
- [Section 20.3.3.2.4, "Connections and Profile Resource Types"](#)

20.3.3.2.1 Connections and Profile Entry Point Each REST service has a link element within the Resource Index that provides the entry point for that service. For the People Connections service, each feature has its own link element. For example, to find the entry points for Connections and Profile features of the People Connections service, find the link elements with a `resourceType` of:

`urn:oracle:webcenter:people` (returns the current user profile)

`urn:oracle:webcenter:people:person` (enables you to query for a user)

`urn:oracle:webcenter:people:invitations` (returns invitations sent or received by the current user)

Note: The `people:person` and `people:invitations` resource types have a template but not an href.

The corresponding `href` or `template` element provides the URI entry point, which returns a list of people (`people`) or an individual user (`people:person`). The client sends HTTP requests to this entry point to work with the Connections and Profile features of the People Connections service.

See Also: For more information about the Resource Index, see [Section 28.3.1, "The Resource Index."](#)

For more information about resource types, see [Section 28.3.2.1, "Resource Type."](#)

20.3.3.2.2 Connections and Profile Resource Type Taxonomy When the client has identified the entry point, it can then navigate through the resource type taxonomy to perform the required operations. For more information about the individual resource types, see the appropriate section in [Section 20.3.3.2.4, "Connections and Profile Resource Types."](#)

The resource type taxonomy for the Connections and Profile features in the People Connections service is:

```
urn:oracle:webcenter:people
urn:oracle:webcenter:people:person
urn:oracle:webcenter:people:person:list
urn:oracle:webcenter:people:person:listNames
urn:oracle:webcenter:people:person:listName
urn:oracle:webcenter:people:person:list:member
urn:oracle:webcenter:people:person:status
urn:oracle:webcenter:people:invitations
urn:oracle:webcenter:people:invitation
```

20.3.3.2.3 Connections and Profile Security Considerations You must be logged in to the REST service to access any of the People Connections REST APIs. After that, the underlying service handles permission checking and the like.

See Also: For general security considerations, see [Section 28.6](#), "Security Considerations for WebCenter REST APIs."

20.3.3.2.4 Connections and Profile Resource Types This section provides you with all the information you need to know about each resource type. It includes the following subsections:

- ["urn:oracle:webcenter:people"](#)
- ["urn:oracle:webcenter:people:person"](#)
- ["urn:oracle:webcenter:people:person:list"](#)
- ["urn:oracle:webcenter:people:person:listNames"](#)
- ["urn:oracle:webcenter:people:person:listName"](#)
- ["urn:oracle:webcenter:people:person:list:member"](#)
- ["urn:oracle:webcenter:people:person:status"](#)
- ["urn:oracle:webcenter:people:invitations"](#)
- ["urn:oracle:webcenter:people:invitation"](#)

urn:oracle:webcenter:people

The `people` response contains URIs for use in retrieving the profile of one or more users.

Navigation Paths to people

This section shows how the client can navigate through the hypermedia to access the `people` resource:

```
resourceIndex
  people
```

Supported Methods for people

The following method is supported by the `people` resource:

- GET
 - **request—Parameters:** `startIndex`, `itemsPerPage`, `projection`

See Also: For information about REST API parameters, such as `startIndex` and `itemsPerPage`, see "[Common Request Query Parameters](#)".

- **response—Body:** 1 or more `person`

Resource Types Linked to from people

[Table 20–14](#) lists the resource types that the client can link to from the `people` resource.

Table 20–14 *Related Resource Types for people*

rel	resourceType
self	urn:oracle:webcenter:people:person

urn:oracle:webcenter:people:person

The person response contains profile data and the URIs for use in retrieving a user profile.

Navigation Paths to person

This section shows how the client can navigate through the hypermedia to access the person resource:

```
resourceIndex
  people

resourceIndex
  people
  person

resourceIndex
  person

author
  person

resourceIndex
  activities:stream
  person
```

Supported Methods for person

The following method is supported by the person resource:

- GET
 - **request—Parameters:** q

To retrieve a specified person, the format of q is:

```
q=[loginid>equals:username]
Or
q=[guid>equals:guid]
```

Note: The parameter q is only on the resourceIndex template for person.

- **response—Body:** message

See Also: For information about the response message, see ["Read-only Elements for person"](#).

Read-only Elements for person

[Table 20-15](#) lists the read-only elements for the person resource.

Note: The elements present in a person response depend on how the user repository is configured and the elements it supports. Additionally, several of the pieces of data represented in [Table 20-15](#), such as address, emails, photos, phoneNumbers, and organization, can have multiple instances.

See Also: For information about `projection`, see "[Common Request Query Parameters](#)".

Table 20–15 *Read-Only Elements for person*

Element	Type	Description	Projection
<code>guid</code>	String	Unique GUID of the person	Summary, Detailed
<code>id</code>	String	Unique login ID of the person (that is, the user name, for example, <code>pat_coi</code>)	Summary, Detailed
<code>displayName</code>	String	Display name of the person (the user's name, for example, Pat Coi). This may have the same value as <code>id</code> , depending on the repository configuration.	Summary, Detailed
<code>birthday</code>	Date (String) ¹	Birth date of the person	Summary, Detailed
<code>connected</code>	Boolean (String) ¹	Whether or not this person is connected to the current user	Detailed
<code>language</code>	String	Preferred language of the person	Summary, Detailed
<code>timeZone</code>	String	Time zone of the person	Summary, Detailed
<code>name</code>	<code>name</code>	Name information for the person <code>name</code> is a portable contact type. For more information, see Section 28.7.2.1, "name Portable Contact Type."	Summary, Detailed
<code>address</code>	<code>address</code>	Address information for the person <code>address</code> is a portable contact type. For more information, see Section 28.7.2.2, "address Portable Contact Type."	Summary, Detailed
<code>emails</code>	<code>value</code>	Emails for the person <code>emails</code> is derived from the <code>value</code> portable contact type. For more information, see Section 28.7.2.4, "value Portable Contact Type."	Summary, Detailed
<code>photos</code>	<code>value</code>	Profile photos for the person <code>photos</code> is derived from the <code>value</code> portable contact type. For more information, see Section 28.7.2.4, "value Portable Contact Type."	Summary, Detailed
<code>phoneNumbers</code>	<code>value</code>	Phone numbers for the person <code>phoneNumber</code> is derived from the <code>value</code> portable contact type. For more information, see Section 28.7.2.4, "value Portable Contact Type."	Summary, Detailed

Table 20–15 (Cont.) Read-Only Elements for person

Element	Type	Description	Projection
organization	organization	Organization information for the person organization is a portable contact type. For more information, see Section 28.7.2.3, "organization Portable Contact Type."	Summary, Detailed
manager	personReference	Manager of this person	Summary, Detailed
reportees	personReference	Direct reports of this person	Summary, Detailed
status	urn:oracle:webcenter:people:person:status	Person's profile status message	Detailed

¹ Data types, such as DATE and BOOLEAN, are stored in the API as STRING.

Resource Types Linked to from person

[Table 20–16](#) lists the resource types that the client can link to from the person resource.

Table 20–16 Related Resource Types for person

rel	resourceType
self	urn:oracle:webcenter:people:person
alternate	urn:oracle:webcenter:spaces:profile (HTML)
urn:oracle:webcenter:people:person:list:connections	urn:oracle:webcenter:people:person:list urn:oracle:webcenter:people:person:listNames urn:oracle:webcenter:people:person:status
urn:oracle:webcenter:activities:stream:person	urn:oracle:webcenter:activities:stream
urn:oracle:webcenter:activities:stream:connections	urn:oracle:webcenter:activities:stream
urn:oracle:webcenter:activities:stream	urn:oracle:webcenter:activities:stream urn:oracle:webcenter:messageBoard
urn:oracle:webcenter:feedback:all-given	urn:oracle:webcenter:feedback
urn:oracle:webcenter:feedback:all-received	urn:oracle:webcenter:feedback

[urn:oracle:webcenter:people:person:list](#)

The `list` response contains URIs for use in retrieving all the profiles on a connections list (GET), inviting a user to be a connection or adding a connection to a connections list (POST), and removing a connections list (DELETE).

Navigation Paths to list

This section shows how the client can navigate through the hypermedia to access the `list` resource:

```
resourceIndex
  person
    listNames
      list
```

```
resourceIndex
  person
    list (rel="urn:oracle:webcenter:people:person:list:connections")
```

Supported Methods for list

The following methods are supported by the `list` resource:

- GET
 - **request—Parameters:** `startIndex`, `itemsPerPage`, `projection`

See Also: For information about REST API parameters, such as `startIndex` and `itemsPerPage`, see ["Common Request Query Parameters"](#).
 - **response—Body:** 0 or more `listName` items

See Also: For information about `listName` items, see ["urn:oracle:webcenter:people:person:listName"](#).
- POST
 - **request—Body:** `member`
 - **response—Body:** `member`

See Also: For information about `member` in the request and response elements, see ["urn:oracle:webcenter:people:person:list:member"](#).
- DELETE
 - **request**

Resource Types Linked to from list

[Table 20–17](#) lists the resource types that the client can link to from the `list` resource.

Table 20–17 Related Resource Types for list

rel	resourceType
self urn:oracle:webcenter:people:person:list ¹	urn:oracle:webcenter:people:person:list
urn:oracle:webcenter:activities:stream	urn:oracle:webcenter:activities:stream

¹ self rel currently includes "urn:oracle:webcenter:people:person:list:list" instead of the correct "urn:oracle:webcenter:people:person:list". For the @connections default list, it currently includes "urn:oracle:webcenter:people:person:list:connections".

urn:oracle:webcenter:people:person:listNames

The `listNames` response contains URIs for use in retrieving the names of existing connections lists (GET) and to creating connections lists (POST).

Navigation Paths to listNames

This section shows how the client can navigate through the hypermedia to access the `listNames` resource:

```
resourceIndex
  person
    listNames
```

Supported Methods for listNames

The following methods are supported by the `listNames` resource:

- GET
 - **request**
 - **response—Body:** 0 or more `listName` items

Note: `@connections` is a user's default connections. It behaves like a connections list, but it is not included in the results of `listNames`.

- POST
 - **request—Body:** `listName`
 - **response—Body:** `listName`

See Also: For information about `listName`, see "<urn:oracle:webcenter:people:person:listName>".

Resource Types Linked to from listNames

[Table 20–18](#) lists the resource types that the client can link to from the `listNames` resource.

Table 20–18 *Related Resource Types for listNames*

rel	resourceType
self	urn:oracle:webcenter:people:person:listNames

urn:oracle:webcenter:people:person:listName

The `listName` response contains the names of connections lists and URIs for use in accessing the connections lists.

Navigation Paths to listName

This section shows how the client can navigate through the hypermedia to access the `listName` resource:

```
resourceIndex
  person
    listNames
      listName
```

Writable Elements for listName

[Table 20–19](#) lists the writable elements for the `listName` resource.

Table 20–19 *Writable Elements for listName*

Element	Type	Required	Constraints	Description
name	String	Yes	1 or more characters	A single list name

Resource Types Linked to from listName

[Table 20–20](#) lists the resource types that the client can link to from the `listName` resource.

Table 20–20 Related Resource Types for `listName`

rel	resourceType
self urn:oracle:webcenter:people:person:list	urn:oracle:webcenter:people:person:list
urn:oracle:webcenter:activities:stream:list	urn:oracle:webcenter:activities:stream

urn:oracle:webcenter:people:person:list:member

The `member` response contains URIs for use in deleting a connection from a connections list or removing a connection from the default connections list.

Navigation Paths to member

This section shows how the client can navigate through the hypermedia to access the `member` resource:

```
resourceIndex
  person
    list
      member
```

Supported Methods for member

The following method is supported by the `member` resource:

- DELETE
 - request

Writable Elements for member

[Table 20–21](#) lists the writable elements for the `member` resource. Writable elements for `member` are used when you add a connection to a list or invite a user to be a connection. The `member` resource itself is for deleting connections, and does not use writable elements.

Table 20–21 Writable Elements for member

Element	Type	Required	Constraints	Description
<code>guid</code>	String	Yes	1 or more characters	GUID of the user
<code>message</code>	String	No	0 or more characters	Invitation message Use this only when inviting users to be connections (that is POSTing to the <code>@connections</code> list, not to user-created connections lists).

urn:oracle:webcenter:people:person:status

The `status` response contains URIs for use in retrieving (GET) and updating (PUT) the profile status message of a specified user.

Navigation Paths to status

This section shows how the client can navigate through the hypermedia to access the `status` resource:

```
resourceIndex
  people
    person
      status
```

Supported Methods for status

The following methods are supported by the `status` resource:

- GET
 - **request**
 - **response—Body:** `status`
- PUT
 - **request—Body:** `status`
 - **response—Body:** `status`

Writable Elements for status

[Table 20–22](#) lists the writable elements for the `status` resource.

Table 20–22 *Writable Elements for status*

Element	Type	Required	Constraints	Description
<code>note</code>	String	Yes	1 or more characters	Content of status message

Resource Types Linked to from status

[Table 20–23](#) lists the resource types that the client can link to from the `status` resource.

Table 20–23 *Related Resource Types for status*

rel	resourceType
<code>self</code>	<code>urn:oracle:webcenter:people:person:status</code>

urn:oracle:webcenter:people:invitations

The `invitations` response contains URIs for use in retrieving invitations (GET). You can also send an invitation (POST) to another user.

Navigation Paths to invitations

This section shows how the client can navigate through the hypermedia to access the `invitations` resource:

```
resourceIndex
  invitations
```

If you are not already connected to a user, you can also navigate to the `invitations` resource from that user's profile in order to invite them to connect.

```
resourceIndex
  person
    invitations
```

Supported Methods for invitations

The following methods are supported by the `invitations` resource:

- GET
 - **Request—Parameters:** `q`

To retrieve invitations sent to the current user, the format of `q` is:

q=[invitee>equals:@me]

To retrieve invitations sent from the current user, the format of q is:

q=[invitor>equals:@me]

- **Response—Body:** 1 or more invitations
- POST
 - **Request—Body:** invitation
 - **Response—Body:** invitation

Note: The methods supported depend on the path taken to get to the resource. For example, the POST method is supported only by the link from the `person` resource. Check the capabilities of the link to understand exactly which methods are supported.

Writable Elements for invitations

Table 20–24 lists the writable elements for the `invitations` resource.

Table 20–24 *Writable Elements for invitations*

Element	Type	Required	Constraints	Description
message	String	No	1 or more characters	Message attached to the invitation

Resource Types Linked to from invitations

Table 20–25 lists the resource types that the client can link to from the `invitations` resource:

Table 20–25 *Related Resource Types for invitations*

rel	resourceType
	urn:oracle:webcenter:people:invitation

urn:oracle:webcenter:people:invitation

The `invitation` response contains URIs for use in deleting (DELETE) invitations you have sent, or deleting (DELETE) or updating (PUT) invitations you have received.

Navigation Paths to invitation

This section shows how the client can navigate through the hypermedia to access the `invitation` resource:

```
resourceIndex
  invitations
    invitation
```

Supported Methods for invitation

The following methods are supported by the `invitation` resource:

- PUT
 - **Request—Body:** invitation

- **Response—Body:** invitation
- DELETE
 - **Request**

Writable Elements for invitation

Table 20–26 lists the writable elements for the `invitation` resource.

Table 20–26 Writable Elements for invitation

Element	Type	Required	Constraints	Description
<code>status</code>	String	Yes (PUT)	ACCEPTED IGNORED	The status of the invitation. Note: When you accept or ignore an invitation, it is removed from your list of invitations.

Read-only Elements for invitation

Table 20–27 lists the read-only elements for the `invitation` resource.

Table 20–27 Read-only Elements for invitation

Element	Type	Description
<code>id</code>	String	Unique ID of the invitation
<code>invitee</code>	personReference	User to whom the invitation is sent
<code>invitor</code>	personReference	User from whom the invitation is sent
<code>sentDate</code>	Date (String) ¹	Date the invitation was sent

¹ Data types, such as `DATE` and `BOOLEAN`, are stored in the API as `STRING`.

Resource Types Linked to from invitation

Table 20–28 lists the resource types that the client can link to from the `invitation` response.

Table 20–28 Related Resource Types for invitations

rel	resourceType
<code>self</code>	urn:oracle:webcenter:people:invitation

20.3.3.3 Feedback REST APIs

Use the Feedback REST APIs to read and delete feedback. This section provides information about the REST APIs to use to perform these actions. It contains the following subsections:

- [Section 20.3.3.3.1, "Feedback Entry Point"](#)
- [Section 20.3.3.3.2, "Feedback Resource Type Taxonomy"](#)
- [Section 20.3.3.3.3, "Feedback Security Considerations"](#)
- [Section 20.3.3.3.4, "Feedback Resource Types"](#)

20.3.3.3.1 Feedback Entry Point Each REST service has a link element within the Resource Index that provides the entry point for that service. For the People Connections service, each feature has its own link element. To find the entry points for

the Feedback feature of the People Connections service, find the link elements with a `resourceType` of:

```
urn:oracle:webcenter:feedback
```

The corresponding `href` or `template` element provides the URI entry point, which returns all received feedback for the current user. The client sends HTTP requests to this entry point to work with the Feedback feature of the People Connections service.

See Also: For more information about the Resource Index, see [Section 28.3.1, "The Resource Index."](#)

For more information about resource types, see [Section 28.3.2.1, "Resource Type."](#)

20.3.3.3.2 Feedback Resource Type Taxonomy When the client has identified the entry point, it can then navigate through the resource type taxonomy to perform the required operations. For more information about the individual resource types, see the appropriate section in [Section 20.3.3.3.4, "Feedback Resource Types."](#)

the resource type taxonomy for the Feedback feature of the People Connections service is:

```
urn:oracle:webcenter:feedback
  urn:oracle:webcenter:feedback:message
```

20.3.3.3.3 Feedback Security Considerations You must be logged in to the REST service to access any of the People Connections REST APIs. After that, the underlying service handles permission checking and the like.

See Also: For general security considerations, see [Section 28.6, "Security Considerations for WebCenter REST APIs."](#)

20.3.3.3.4 Feedback Resource Types This section provides you with all the information you need to know about each resource type. It includes the following subsections:

- ["urn:oracle:webcenter:feedback"](#)
- ["urn:oracle:webcenter:feedback:message"](#)

urn:oracle:webcenter:feedback

The `feedback` response contains URIs for use in reading Feedback messages.

Navigation Paths to feedback

This section shows how the client can navigate through the hypermedia to access the feedback resource:

```
resourceIndex
  feedback
```

```
resourceIndex
  person
    feedback
```

Supported Methods for feedback

The following methods are supported by the `feedback` resource:

- GET

- **request—Parameters:** `startIndex`, `itemsPerPage`

See Also: For information about REST API parameters, such as `startIndex` and `itemsPerPage`, see "[Common Request Query Parameters](#)".

- **response—Body:** `message`

See Also: For information about `message`, see "[urn:oracle:webcenter:feedback:message](#)".

Resource Types Linked to from `feedback`

[Table 20–29](#) lists the resource types that the client can link to from the `feedback` resource.

Table 20–29 *Related Resource Types for `feedback`*

rel	resourceType
<code>self urn:oracle:webcenter:feedback:all-received</code>	<code>urn:oracle:webcenter:feedback</code>
<code>self urn:oracle:webcenter:feedback:all-given</code>	<code>urn:oracle:webcenter:feedback</code> urn:oracle:webcenter:feedback:message

`urn:oracle:webcenter:feedback:message`

The `message` response contains the feedback message data and URIs for use in deleting a Feedback message.

Navigation Paths to `message`

This section shows how the client can navigate through the hypermedia to access the `message` resource:

```
resourceIndex
  feedback
    message
```

```
resourceIndex
  person
    feedback
      message
```

Supported Methods from `message`

The following method is supported by the `message` resource:

- DELETE
 - **request**

Note: Currently, the DELETE method for the `urn:oracle:webcenter:feedback:message` resource type is nonfunctional. The message is not deleted, even though the REST client receives an HTTP success status of 204.

Read-only Elements for `message`

[Table 20–30](#) lists the read-only elements for the `message` resource.

Table 20–30 Read-only Elements for message

Element	Type	Description
body	String	Message content
id	String	Unique ID of the message
author	personReference	User who created the message
created	Date (String) ¹	Date the message was created

¹ Data types, such as DATE and BOOLEAN, are stored in the API as STRING.

Resource Types Linked to from feedback

[Table 20–29](#) lists the resource types that the client can link to from the `feedback` resource.

Table 20–31 Related Resource Types for message

rel	resourceType
self	urn:oracle:webcenter:feedback:message

20.3.3.4 Message Board REST APIs

Use the Message Board REST APIs to post, read, and delete messages to a user's or a group space's message board.

This section provides information about the REST APIs to use to perform these actions. It contains the following subsections:

- [Section 20.3.3.4.1, "Message Board Entry Point"](#)
- [Section 20.3.3.4.2, "Message Board Resource Type Taxonomy"](#)
- [Section 20.3.3.4.3, "Message Board Security Considerations"](#)
- [Section 20.3.3.4.4, "Message Board Resource Types"](#)

20.3.3.4.1 Message Board Entry Point Each REST service has a link element within the Resource Index that provides the entry point for that service. For the People Connections service, each feature has its own link element. To find the entry points for the Message Board feature of the People Connections service, find the link elements with a `resourceType` of:

```
urn:oracle:webcenter:messageBoard
```

Note: As well as an entry point from the Resource Index, to navigate to an individual user's message board, the Message Board feature also has an entry point from a group space response for the group space's message board.

The corresponding `href` or `template` element provides the URI entry point, which returns the Message Board for the current user. The client sends HTTP requests to this entry point to work with the Message Board feature of the People Connections service.

See Also: For more information about the Resource Index, see [Section 28.3.1, "The Resource Index."](#)

For more information about resource types, see [Section 28.3.2.1, "Resource Type."](#)

20.3.3.4.2 Message Board Resource Type Taxonomy When the client has identified the entry point, it can then navigate through the resource type taxonomy to perform the required operations. For more information about the individual resource types, see the appropriate section in [Section 20.3.3.4.4, "Message Board Resource Types."](#)

the resource type taxonomy for the Message Board feature of the People Connections service is:

```
urn:oracle:webcenter:messageBoard
  urn:oracle:webcenter:messageBoard:message
```

20.3.3.4.3 Message Board Security Considerations You must be logged in to the REST service to access any of the People Connections REST APIs. After that, the underlying service handles permission checking and the like.

See Also: For general security considerations, see [Section 28.6, "Security Considerations for WebCenter REST APIs."](#)

20.3.3.4.4 Message Board Resource Types This section provides you with all the information you need to know about each resource type. It includes the following subsections:

- ["urn:oracle:webcenter:messageBoard"](#)
- ["urn:oracle:webcenter:messageBoard:message"](#)

urn:oracle:webcenter:messageBoard

The messageBoard response contains URIs for use in reading (GET) and posting (POST) group space and individual user Message Board messages.

Navigation Paths to messageBoard

This section shows how the client can navigate through the hypermedia to access the messageBoard resource:

```
resourceIndex
  messageBoard

resourceIndex
  person
  messageBoard

resourceIndex
  spaces
  space
  messageBoard
```

Supported Methods for messageBoard

The following methods are supported by the messageBoard resource:

- GET
 - **request—Parameters:** startIndex, itemsPerPage

See Also: For information about REST API parameters, such as startIndex and itemsPerPage, see ["Common Request Query Parameters"](#).

- **response—Body:** message

Note: The REST GET command for reading (retrieving) messages retrieves all shown messages. Messages that are hidden through the application user interface are not retrieved. For information about hiding and showing messages, see "Working with Message Board Task Flows," in the *Oracle Fusion Middleware User's Guide for Oracle WebCenter*.

- POST
 - **request—Body:** message

See Also: For information about message, see "<urn:oracle:webcenter:messageBoard:message>".

Resource Types Linked to from messageBoard

[Table 20–32](#) lists the resource types that the client can link to from the messageBoard resource.

Table 20–32 Related Resource Types for messageBoard

rel	resourceType
self	urn:oracle:webcenter:messageBoard urn:oracle:webcenter:messageBoard:message

urn:oracle:webcenter:messageBoard:message

The message response contains the Message Board message data and URIs for use in reading (GET), revising (PUT), and deleting (DELETE) a group space or individual user Message Board message.

Navigation Paths to message

This section shows how the client can navigate through the hypermedia to access the message resource:

```
resourceIndex
  messageBoard
    message

resourceIndex
  person
    messageBoard
      message

resourceIndex
  spaces
    space
      messageBoard
        message
```

Supported Methods for message

The following methods are supported by the message resource:

- GET
 - **request**
 - **response—Body:** message

- PUT
 - request—Body: message
 - response—Body: message
- DELETE
 - request

Writable Elements for message

Table 20-33 lists the writable elements for the message resource.

Table 20-33 Writable Elements for message

Element	Type	Required	Constraints	Description
body	String	Yes	1 or more characters	message content

Read-only Elements for message

Table 20-34 lists the read-only elements for the message resource.

Table 20-34 Read-only Elements for message

Element	Type	Description
id	String	Unique ID of the message
author	personReference	User who created the message
created	Date (String) ¹	Date the message was created

¹ Data types, such as DATE and BOOLEAN, are stored in the API as STRING.

Resource Types Linked to from message

Table 20-35 lists the resource types that the client can link to from the message resource.

Table 20-35 Related Resource Types for message

rel	resourceType
self	urn:oracle:webcenter:messageBoard:message

20.4 Troubleshooting the People Connections Service

This section provides information to assist you in troubleshooting problems you may encounter while using the People Connections service.

People Connections task flows take up the full browser, even when empty

This problem may arise if you are using Internet Explorer, version 8 (IE8). In IE8, go to **Tools, Compatibility View Settings**. In the Compatibility View Settings dialog, clear the following check boxes:

- Display intranet sites in Compatibility View
- Display all websites in Compatibility View

New Profile Image is Not Shown

Changes to a Profile image may not be rendered immediately due to a stale WebCenter Database cache. Clicking the **Refresh** icon under the stale image will cause the image to update.

Integrating Oracle WebCenter Wiki and Blog Server

This chapter explains how to integrate wiki and blog functionality into a custom WebCenter application.

This chapter includes the following sections:

- [Section 21.1, "Introduction to the Wiki and Blog Services"](#)
- [Section 21.2, "Basic Configuration for the Wiki and Blog Services"](#)
- [Section 21.3, "Advanced Information for the Wiki and Blog Services"](#)

21.1 Introduction to the Wiki and Blog Services

A wiki is a collection of useful content or information that users can browse and can update and remove, sometimes without the need for registration. This ease of interaction and the variety of operations makes wiki an effective tool for collaborative authoring, where multiple people create written content together using the wiki markup language.

Blogs provide a useful tool for discussing and/or evangelizing any type of idea, strategy, or point of view. Blogs may be projected out to a select group of people or to a wider audience. Typically, blogs invite readers to comment on the overall concepts.

You integrate wikis and blogs into your applications by using the Wiki and Blog services. This section contains the following subsections:

- [Section 21.1.1, "Understanding the Wiki and Blog Services"](#)
- [Section 21.1.2, "Requirements for the Wiki and Blog Services"](#)
- [Section 21.1.3, "What Happens at Runtime"](#)

21.1.1 Understanding the Wiki and Blog Services

You can expose the wiki and blog functionality into your existing portal, application, or web site. The Wiki service enables you to incorporate wikis, and the Blog service enables you to expose blogs on your application pages. There is no limitation on the number of wiki pages or blogs you expose in an application.

21.1.2 Requirements for the Wiki and Blog Services

The Wiki and Blog services rely on Oracle WebCenter Wiki and Blog Server. For information about installing Oracle WebCenter Wiki and Blog Server, see the *Oracle Fusion Middleware Installation Guide for Oracle WebCenter*. For information about

configuring the server, see the "Managing the Wiki and Blog Services" chapter in the *Oracle Fusion Middleware Administrator's Guide for Oracle WebCenter*.

21.1.3 What Happens at Runtime

When you expose wikis and blogs into your custom WebCenter application, then at runtime you can add, edit, print, and delete wiki pages and blog entries. You can also add and remove blog comments and define the blog authors who can manage a blog. To work with wiki content at runtime, you use wiki HTML Editor controls or the wiki markup language.

The wiki and blog server functionality exposed at runtime in your custom WebCenter application depends on the value that you specify for the `inline` query string parameter while integrating a wiki or blog into your application. For example, if `inline=0`, the default user interface of the wiki and blog server is displayed. It includes a toolbar of useful links across the top of the page, a search feature, and additional navigation under the **General** heading. [Figure 21–1](#) depicts a wiki page rendered with `inline=0` in a custom WebCenter application.

For information about the Wiki and Blog services at runtime, see the "Working with Wikis and Blogs" chapter in the *Oracle Fusion Middleware User's Guide for Oracle WebCenter*.

Figure 21–1 Wiki Page Rendered in Inline=0 Mode

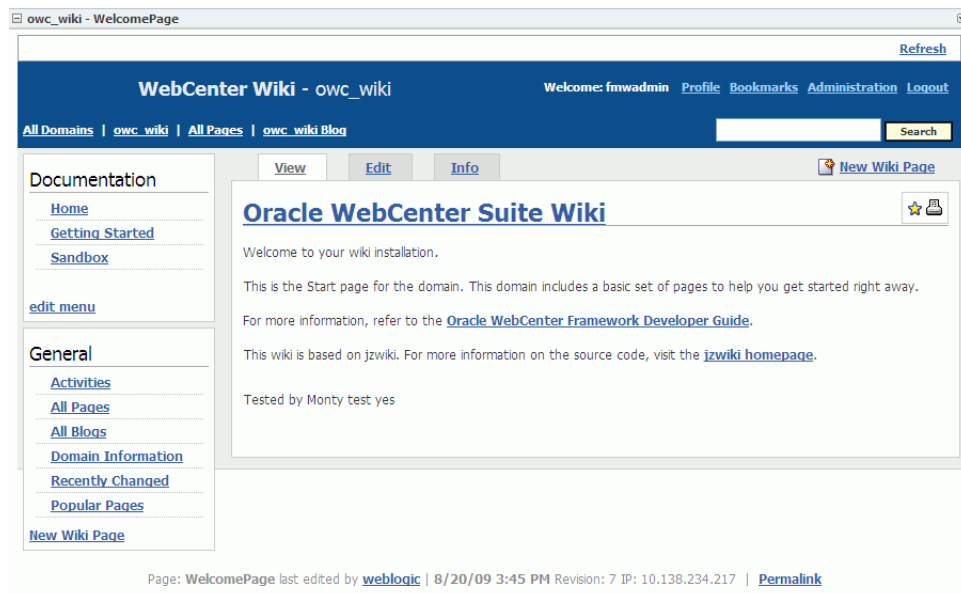

21.2 Basic Configuration for the Wiki and Blog Services

This section describes required steps for adding wikis and blogs to your application or portal. It contains the following subsections:

- [Section 21.2.1, "Adding Wikis or Blogs to Your Application or Portal"](#)
- [Section 21.2.2, "Oracle WebCenter Wiki and Blog Server URL Endpoints and Query String Parameters"](#)
- [Section 21.2.3, "Oracle WebCenter Wiki and Blog Server Web Services Interface"](#)

21.2.1 Adding Wikis or Blogs to Your Application or Portal

You can expose the wiki and blog functionality into your custom WebCenter applications by using any of the following integration methods:

- Through the Web Clipping portlet or any portlet capable of consuming a URL
- Through an IFRAME, which you include in a page in your custom WebCenter application
- Through the use of a custom-built user interface that you can create using the provided web services

Sample portlets that demonstrate some of these integration methods are located on the Oracle Technology Network (OTN). You can download the sample portlets from the Oracle WebCenter Suite 11g Demonstrations and Samples page on the OTN at the following URL:

http://www.oracle.com/technology/products/webcenter/release11_demos.html

From this link, you can learn more about the sample portlets, as well as how to download and install them.

Note: You can use Oracle Access Manager-based single sign-on, Oracle Single Sign-On (OSSO), and SAML-based security to secure Oracle WebCenter Wiki and Blog Server. For information, see the "Configuring a WebCenter Application to Use Single Sign-On" section in the *Oracle Fusion Middleware Administrator's Guide for Oracle WebCenter*.

The users you set up for your custom WebCenter applications must match the users defined on the Oracle WebCenter Wiki and Blog Server. After a user is authenticated, if the user does not exist within the Oracle WebCenter Wiki and Blog Server, the user is created on the server and a default role is assigned to the user.

This section contains the following subsections:

- [Section 21.2.1.1, "Adding Wikis or Blogs by Using a Portlet"](#)
- [Section 21.2.1.2, "Adding Wikis or Blogs by Using an IFRAME"](#)
- [Section 21.2.1.3, "Adding Wikis or Blogs by Using Web Services"](#)

21.2.1.1 Adding Wikis or Blogs by Using a Portlet

You can bring a wiki into your application through a Web Clipping portlet or any portlet capable of consuming a URL. For examples of portlets capable of consuming a URL, see the Oracle WebCenter Suite 11g Demonstrations and Samples page on OTN here:

http://www.oracle.com/technology/products/webcenter/release11_demos.html

Oracle WebCenter Framework includes a preconfigured Web Clipping portlet producer. You can register the Web Clipping portlet producer with your custom WebCenter application and add a Web Clipping portlet. For information about adding a Web Clipping portlet, see [Chapter 36, "Creating Content-Based Portlets with Web Clipping."](#) Ensure that your application is secured and the user credentials defined in

your application match with the user credentials on Oracle WebCenter Wiki and Blog Server.

After adding a Web Clipping portlet, when you run your custom WebCenter application to your browser, you can use the Web Clipping Studio to consume the desired URLs into your application. For information about the URL formats to use for integrating wikis and blogs into your application, see [Section 21.2.2, "Oracle WebCenter Wiki and Blog Server URL Endpoints and Query String Parameters."](#)

Figure 21–2 shows a sample wiki portlet integrated into an application.

Figure 21–2 Sample Wiki Portlet in an Application

21.2.1.2 Adding Wikis or Blogs by Using an IFRAME

You can add wikis and blogs to a page in your application with an IFRAME. Simply reference the desired URL from within an IFRAME, as shown in [Example 21–1](#) and [Figure 21–3](#). For information about URL formats to use, see [Section 21.2.2, "Oracle WebCenter Wiki and Blog Server URL Endpoints and Query String Parameters."](#)

Example 21–1 Referencing a Wiki URL from an IFRAME

```
<iframe src="http://server:port/owc_wiki/page/show.jz?inline=1&scope=domain"
width="100%"></iframe>
```

Where:

server:port refer to the server name and port number of the system where your Oracle WebCenter Wiki and Blog Server is deployed.

domain refers to the name of the wiki domain that you want to integrate into your application.

[Figure 21–3](#) shows an example of how you can use an IFRAME to integrate wiki. This example shows this being done using a portlet.

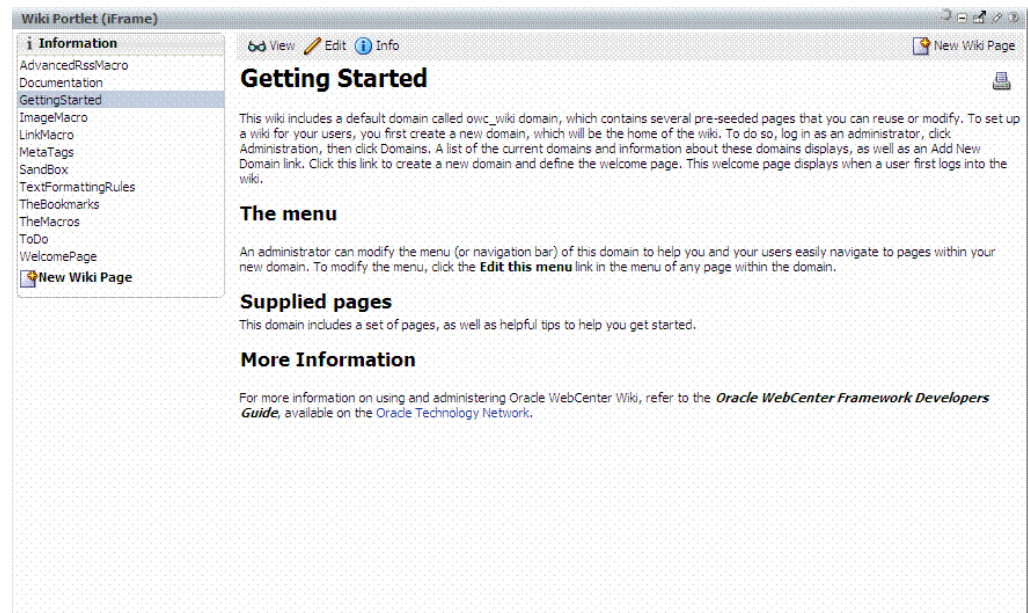
Figure 21–3 Sample Wiki Portlet in an IFRAME at Runtime

21.2.1.3 Adding Wikis or Blogs by Using Web Services

Oracle WebCenter Wiki and Blog Server provides web services that enable interaction between your application and the wiki server. You can add wikis and blogs to your applications by calling web services along with a custom-built user interface. This requires you to call the web services directly and create the user interface for interactions with the Oracle WebCenter Wiki and Blog Server. Alternatively, you can just redirect to the prebuilt wiki and blog pages.

For information about how to use web services, see [Section 21.2.3, "Oracle WebCenter Wiki and Blog Server Web Services Interface."](#)

21.2.2 Oracle WebCenter Wiki and Blog Server URL Endpoints and Query String Parameters

While integrating a wiki or blog into your application, when you reach the point where you enter the wiki or blog source in the URL-consuming portlet or in the IFRAME, use the formats provided in [Table 21–1](#).

On one of your application pages if you want to add a hyperlink that references a specific wiki page or blog, then use the URL formats provided in [Table 21–2](#).

You can use wiki and blog query string parameters to define context (within the application context or external to it) and look and feel (page background colors and fonts). Query string parameters are bits of information you add to a URL to refine the behavior of the URL target. [Table 21–3](#) lists and describes query string parameters you can use in custom WebCenter application wiki and blog URLs.

For information about using these URLs and query string parameters in your custom WebCenter application, see [Section 21.2.1, "Adding Wikis or Blogs to Your Application or Portal."](#)

Table 21–1 URL Formats for Exposing Wikis and Blogs in Applications

Type	URL Format
Wiki	<code>http://server:port/owc_wiki/page/show.jz?inline=1&scope=domain</code>
General Blog	<code>http://server:port/owc_wiki/blog/list.jz?inline=1&name=domain</code>
Personal Blog	<code>http://server:port/owc_wiki/blog/list.jz?inline=1&name=user</code>

In [Table 21–1](#), *server* and *port* refer to the server and port number where Oracle WebCenter Wiki and Blog Server is installed, and *owc_wiki* refers to your Oracle WebCenter Wiki and Blog Server deployed application.

Table 21–2 Formats for Hyperlinks to Wikis and Blogs

Target	URL Format
Wiki	<code>http://server:port/owc_wiki/page/show.jz?inline=1&page=domain:wikiPageName</code>
General Blog	<code>http://server:port/owc_wiki/blog/list.jz?inline=1&name=domain</code>
Personal Blog	<code>http://server:port/owc_wiki/blog/list.jz?inline=1&name=user</code>

Table 21–3 Query String Parameters Available for Use in Wiki and Blog URLs

Parameter	Description
<code>inline</code>	<ul style="list-style-type: none"> ■ Value of 0 sets the view to normal, displaying the default user interface and features of Oracle WebCenter Wiki and Blog Server. This is the recommended mode for wiki administrators. ■ Value of 1 strips away nonessential wiki and blog chrome. It renders left-side navigation that lists all wiki pages within the current domain. This is the recommended mode when integrating with a custom WebCenter application or portal. ■ Value of 2 is similar to <code>inline=1</code>, except it turns off left-side navigation. <p>For information about how a wiki page looks on Oracle WebCenter Wiki and Blog Server when rendered in different <code>inline</code> modes, see the "Working with Wikis and Blogs" chapter in the <i>Oracle Fusion Middleware User's Guide for Oracle WebCenter</i>.</p>
<code>name</code>	Facilitates navigation to a specific blog, attributed either to a particular domain or user.
<code>page</code>	Facilitates navigation to a specific page in a specified domain. This variable follows the syntax: <code>page=domain:wikiPageName</code> . In general, you should include both the domain and the page name to reduce the potential for any ambiguity.

Table 21–3 (Cont.) Query String Parameters Available for Use in Wiki and Blog URLs

Parameter	Description
scope	<p>Navigates to the start page within the specified domain. If the specified domain does not exist, then it automatically creates a new domain with the name specified for the scope variable.</p> <p>If the scope variable creates the domain on the fly, it also creates the home page (Welcome Page) and redirects the user to that page.</p>
theme	<p>Dynamically applies the specified wiki theme to the requested page (for usage other than with IFRAMES, the theme must already exist on both the Oracle WebCenter Wiki and Blog Server and the application server).</p> <ul style="list-style-type: none"> ▪ <code>default</code> applies the default theme specified on the server. ▪ <code>theme_name</code> applies the specified wiki theme/CSS to the wiki page and all its children. <p>Oracle WebCenter Wiki and Blog Server provides seeded wiki themes, which you can include in your wiki and blog URLs. Use any one of the following (use the value in parenthesis in the session variable):</p> <ul style="list-style-type: none"> ▪ Deep Sea (<code>deepsea</code>) ▪ Sand (<code>sand</code>) ▪ WebCenter (<code>webcenter</code>) ▪ Wiki Default (<code>default</code>) ▪ Red (<code>red</code>) ▪ Blue (<code>blue</code>) ▪ Tech Gray (<code>tech_gray</code>) ▪ Bighorn (<code>bighorn</code>) ▪ Midnight (<code>onyx</code>) ▪ Flatirons (<code>flatirons</code>) ▪ Blue Sky (<code>bluesky</code>) ▪ Dew (<code>olive</code>) ▪ Dusk (<code>monochrome</code>) ▪ Mist (<code>white</code>) ▪ Storm (<code>storm</code>) <p>If you create your own themes, then for your application chrome to render consistently, you must ensure that the CSS files you use reside on both the server containing your Oracle WebCenter installation and the Oracle WebCenter Wiki and Blog Server.</p>
wcURL	<p>Allows you to specify an encoded URL to which a domain and page are appended when Oracle WebCenter Wiki and Blog Server renders links to wiki pages. This applies only when <code>inline=1</code>.</p> <p>This parameter is useful for integrating wiki pages into a portal when you want wiki links to navigate to a portal location with an embedded wiki page rather than directly to the page on Oracle WebCenter Wiki and Blog Server.</p>

All of the URL formats specified in [Table 21–1](#) and [Table 21–2](#) can take query string parameters to focus the result provided on the target page. Parameters, such as `inline` and `theme`, are session-level variables. Once the URL passes session-level variables to the target, the variable values continue to apply, even if you leave and return to the original target page. Also, session-level variables are applied even when the parameter is not included in subsequent URLs.

21.2.3 Oracle WebCenter Wiki and Blog Server Web Services Interface

After Oracle WebCenter Wiki and Blog Server is installed, you can access the Oracle WebCenter Wiki and Blog Server Web Services end point with the following URL:

```
http://host:port/owc_wiki/services/WikiRemoteService
```

Where, the *host* and *port* refer to the host name and port number of the system where Oracle WebCenter Wiki and Blog Server is installed.

Oracle WebCenter Wiki and Blog Server Web Services provide access to the content in wiki pages and domains. Web Services also enable the creation, modification, and removal of wiki pages and domains. You can use Oracle JDeveloper (or other tools) to create a proxy for the Web Services from the WSDL definition, located here:

```
http://host:port/owc_wiki/services/WikiRemoteService?WSDL
```

This section describes the Oracle WebCenter Wiki and Blog Server Web Services interface. It contains the following subsections:

- [Section 21.2.3.1, "Definition of the Interface"](#)
- [Section 21.2.3.2, "Oracle WebCenter Wiki and Blog Server Web Services Security"](#)
- [Section 21.2.3.3, "Generating the Web Services Client Stub"](#)
- [Section 21.2.3.4, "Sample Code for Accessing the Web Services Interface"](#)

21.2.3.1 Definition of the Interface

Some of the methods return information in JavaBeans. [Table 21–4](#) lists the attributes of the `DomainInfo`, `PageInfo`, `BlogInfo`, `BlogEntryInfo`, and `SearchResult` beans. You can also use the getter methods of the described attributes, for example, `long getCreated()`.

Table 21–4 Data Structures of Oracle WebCenter Wiki and Blog Server Web Services

DomainInfo Bean	PageInfo Bean	BlogInfo Bean	BlogEntryInfo Bean	SearchResult Bean
String domain;	String domain;	int entryCount;	String author;	String author;
String description;	String name;	long id;	String blogName;	String domain;
String author;	int revision;	String name;	long blogid;	String fragment;
long created;	int views;	String parent;	int commentCount;	String lastUpdate;
String startPage;	String author;	BlogType type;	String content;	String oid;
	long created;		String created;	String pageName;
	String editor;		String editURL;	String tags;
	long modified;		long id;	String type;
	String viewURL;		String title;	String url;
	String editURL;		String viewURL;	

Table 21–4 (Cont.) Data Structures of Oracle WebCenter Wiki and Blog Server Web

DomainInfo Bean	PageInfo Bean	BlogInfo Bean	BlogEntryInfo Bean	SearchResult Bean
				String wcURL;

Web Services methods include methods for accessing and performing actions on domains, wiki pages, blogs, and blog entries, as described in the following tables.

Table 21–5 Domain-Related Methods

Return Type	Method	Description
DomainInfo[]	getAllDomainInfo(int maxResult, int offset, String key)	Returns a list of all domains.
DomainInfo	getDomainInfo(String domainName, String key)	Returns information about the specified domain.
void	createDomain (String domainName, String description, String startPage, String key)	Creates a domain with the specified attributes.
void	deleteDomain(String domainName, String key)	Deletes the specified domain.
PageInfo[]	getAllPageInfo (String domainName, int maxResult, int offset, String key)	Returns a list of all pages within a domain.
editDomainInfo	editDomainInfo (String domainName, String description, String startPage, String key)	Modifies the specified domain with the specified attributes.

Table 21–6 Page-Related Methods

Return Type	Method	Description
PageInfo	getPageInfo (String domainName, String pageName, String key)	Returns information about the specified wiki page.
void	createPage (String domainName, String pageName, PageEditMode mode, PageType type, String key)	Creates a wiki page with the specified attributes. This method supports different editing modes. These are <i>editable by everyone</i> , <i>restricted to logged in users</i> , <i>restricted to members of the domain¹</i> , and <i>only admins are allowed to edit.²</i> The method also supports two page types: HTML and wiki markup.
void	deletePage (String domainName, String pageName, String key)	Deletes the specified wiki page.
String	getPlainPage (String domainName, String pageName, String key)	Returns the page content in the wiki markup format.
String	getRenderedPage (String domainName, String pageName, String key)	Returns the content rendered to HTML.

Table 21–6 (Cont.) Page-Related Methods

Return Type	Method	Description
void	savePage (String domainName, String pageName, String content, String key)	Updates the specified wiki page with the passed text content. The String content parameter takes text in the format that you specified in the type parameter while creating the wiki page.
PageInfo	getAllPageInfoBetweenDates (String startDate, String endDate, int maxResults, int offset, String key)	Returns details about all pages created or updated within the specified date range. The default date format is MM/dd/yyyy HH:mm.
String	getTotalPageCount (String key)	Returns the total number of wiki pages across all wiki domains.
String	getTotalPageCountByDate (String startDate, String endDate, String key)	Returns the total number of pages created or updated within a given date range. The default date format is MM/dd/yyyy HH:mm.

¹ The "restricted to members of the domain" option is displayed only if the wiki administrator has configured a list of domain members. The domain membership is otherwise open to all wiki users.

² The "only admins are allowed to edit" option displays only if the currently authenticated user is a wiki administrator.

Table 21–7 Administrative Methods

Return Type	Method	Description
String key	login (String username, String passcode)	Logs in a user and obtains the key that is used on all subsequent web service methods. The web service login expires after 30 minutes.
null	logout (String key)	Logs out the current user as defined by the passed key.
null	addRoleToUser (String roleName, String user, String key)	Assigns a role to the specified user.
null	deleteRoleFromUser (String roleName, String user, String key)	Removes the specified role from a user.
null	createRole (String roleName, String key)	Creates a new role.
null	deleteRole (String roleName, String key)	Deletes a role.
null	addPermissionToRole (String roleName, String permID, String key)	Adds the specified permission to a role.
null	removePermissionFromRole (String roleName, String permID, String key)	Removes the specified permission from a role.
null	addUserAsDomainMember (String domainName, String user, String key)	Adds a user as a member of the specified domain.

Table 21–7 (Cont.) Administrative Methods

Return Type	Method	Description
null	<code>deleteUserAsDomainMember (String domainName, String user, String key)</code>	Removes a user from domain membership.
null	<code>addRoleAsDomainMember (String domainName, String role, String key)</code>	Adds a specified role as the member of a domain.
null	<code>deleteRoleAsDomainMember (String domainName, String role, String key)</code>	Removes a specified role from a domain membership.

Table 21–8 Blog-Related Methods

Return Type	Method	Description
boolean	<code>enablePersonalBlog (String description, boolean enable, String key)</code>	Creates a personal blog for the user associated with the passed key (if it does not exist already). If the personal blog already exists, then this method does nothing.
String[]	<code>getListofBlogs (BlogType type, String keyword, int maxResults, int offset, String key)</code>	Returns a list of all blogs on the server (if BlogType is set to all), all personal blogs (if BlogType is set to user), or all blogs associated with domains (if BlogType is set to domain).
BlogInfo	<code>getBlog (String blogName, String key)</code>	Returns the following information about the requested blog: entry count (number of blog entries), ID of the blog, blog name, the parent (the user's name or the domain name), and the type (user or domain blog).

Table 21–9 Blog Entry-Related Methods

Return Type	Method	Description
String[]	<code>getAllBlogEntries (String blogName, String key)</code>	Returns a list of blog entries within the specified blog.
null	<code>createBlogEntry (String blogName, String title, String content, String key)</code>	Creates a blog entry in the specified blog with the specified title and content. Only a blog author, a wiki administrator, or users identified as additional blog authors can execute this method. If the blog is a domain blog, then only a wiki administrator can perform this task. For information about additional blog authors, see the "Adding and Removing Additional Blog Authors" in the <i>Oracle Fusion Middleware User's Guide for Oracle WebCenter</i> .
null	<code>editBlogEntry (String blogEntryID, String title, String content, String key)</code>	Modifies a specified blog entry with the specified title and content. Only a blog author, a wiki administrator, or users identified as additional blog authors can execute this method. If the blog is a domain blog, then only a wiki administrator can perform this task.

Table 21–9 (Cont.) Blog Entry-Related Methods

Return Type	Method	Description
null	<code>deleteBlogEntry (String blogEntryID, String key)</code>	Deletes the specified blog entry. Only a blog author, a wiki administrator, or users identified as additional blog authors can execute this method. If the blog is a domain blog, then only a wiki administrator can perform this task.
String	<code>getBlogEntry (String blogEntryID, String key)</code>	Returns the content for the specified blog entry.
BlogEntryInfo[]	<code>getBlogEntryObject (String blogEntryID, String key)</code>	Returns a blog entry object that includes meta data about the blog entry as well as the actual content of the entry.
BlogEntryInfo[]	<code>getAllBlogEntryObjects (String blogName, String key)</code>	Returns all blog entry objects within the specified blog.
BlogEntryInfo[]	<code>getAllBlogEntryObjectsByBlogAndDate (String blogName, String startDate, String endDate, String key)</code>	Provides a list of blog entry objects (meta data and content) within the specified blog for entries created or modified between the provided dates.
BlogEntryInfo	<code>getAllBlogEntryObjectsByDate (String startDate, String endDate, String key)</code>	Returns all blog entry objects created or modified between the specified dates.
String[]	<code>getAllBlogEntriesBetweenDates (String startDate, String endDate, String key)</code>	Returns a list of blog entry IDs for entries created or modified in the specified date range.
String[]	<code>getAllBlogEntriesByBlogAndDate (String blogName, String startDate, String endDate, String key)</code>	Provides a list of blog entry IDs within the specified blog for entries created or modified between the provided dates.
String	<code>getTotalBlogEntryCount (String key)</code>	Returns the total number of blog entries.
String	<code>getTotalBlogEntryCountByDate (String startDate, String endDate, String key)</code>	Returns the total number of blog entries created or modified between the provided dates.

Table 21–10 Blog Comment-Related Methods

Return Type	Method	Description
String[]	<code>getAllBlogEntryComments (String blogEntryID, String key)</code>	Returns all comments on a blog entry.
void	<code>createBlogEntryComment (String blogEntryID, String text, String key)</code>	Creates a comment on the blog entry.

Table 21-11 Search-Related Methods

Return Type	Method	Description
SearchResult	SearchResult[] search (String searchText, SearchType type, int maxResults, String key)	Returns URLs to wikis and blog objects that contain the keywords specified in searchText. You can constrain the size of the results, if desired. Valid values for SearchType are all, wiki, or blog, which specifies the type of content to search.

The APIs `getAllDomainInfo()`, `getAllPageInfo()`, `search()`, and `getListOfBlogs()` support pagination. These APIs support the notion of "block fetch," where clients can specify the maximum number and block of results that should be returned.

The `getAllDomainInfo()`, `getAllPageInfo()`, and `getListOfBlogs()` APIs support two parameters, `maxResults` and `offset`, from which the desired (maximum) number of results are returned. However, the calling client must maintain the state of `offset` or the cursor. Clients should choose and provide a fixed value for `maxResults` in repeated calls to the API to get the correct result.

For example, setting `maxResults=10`, and `offset=1`, the first call returns the first 10 rows (if present). Subsequent calls increment the offset parameter (being maintained at the client side) with `maxResults` fixed at 10. The subsequent calls return rows from 11-20, 21-30, and so on until it returns all rows.

A value of `<=0` for `maxResults` returns the full result set in one call, without pagination. Also, `offset <=0` returns the full result set in one call (without pagination), starting from the first row.

The `search()` method supports the `maxResults` parameter, which you can use to restrict the number of rows returned.

21.2.3.2 Oracle WebCenter Wiki and Blog Server Web Services Security

All Oracle WebCenter Wiki and Blog Server Web Services methods are protected to prevent unauthorized access. Every method contains a String key parameter to ensure authorized access. This key is generated as a function of a user's name and a preconfigured passcode. The passcode is an arbitrary string that an administrator creates in the credential store of the domain in which Oracle WebCenter Wiki and Blog Server has been deployed. As a developer, you need to obtain this shared passcode to use the Web Services interface to access Oracle WebCenter Wiki and Blog Server. For information about the passcode, see the "Generating the Passcode" section in the *Oracle Fusion Middleware Administrator's Guide for Oracle WebCenter*.

To create the key, use the following method:

```
String key = client.login(username, passcode);
```

Where:

- `username` refers to the name of the user on whose behalf Web Services is making the call (for example, the user logged into your custom WebCenter application who is accessing the wiki by means of a portlet).
- `passcode` refers to the shared password credential created by the administrator.

21.2.3.3 Generating the Web Services Client Stub

To use the Oracle WebCenter Wiki and Blog Server Web Services client proxy, you must generate the Web Services client stub on Oracle WebLogic Server. After the client stubs have been created, you can use them in a custom WebCenter application.

To generate the Web Services client stub by using Oracle JDeveloper:

1. In Oracle JDeveloper, create a generic application and add the **Web Services** project technology.
2. From the **File** menu, select **New**.
3. In the New Gallery dialog, under **Business Tier**, select **Web Services**, and then in the panel on the right, select **Web Service Proxy**.
4. In the Create Web Service Proxy wizard, on the **Create Web Service Proxy** page, click **Next**.
5. On the **Select Web Service Description** page, in the **WSDL Document URL** field, specify the WSDL for Web Services. For Oracle WebCenter Wiki and Blog Server, enter the WSDL in the following format:

```
http://server:port/owc_wiki/services/WikiRemoteService?WSDL
```

Where *server* and *port* refer to the server name and port number of the system where Oracle WebCenter Wiki and Blog server is installed.

6. Click **Next**.
7. On the **Select Web Service Description** page, in the **Package Name** field, specify the Java package and click **Next**.
8. On the **Custom Mappings** page, click **Next**.
9. On the **Defined Handlers** page, click **Next**.
10. Click **Finish**.

The service endpoints interfaces and methods are generated, as displayed in [Figure 21-4](#).

Figure 21-4 Generating Service Endpoints Interfaces and Methods

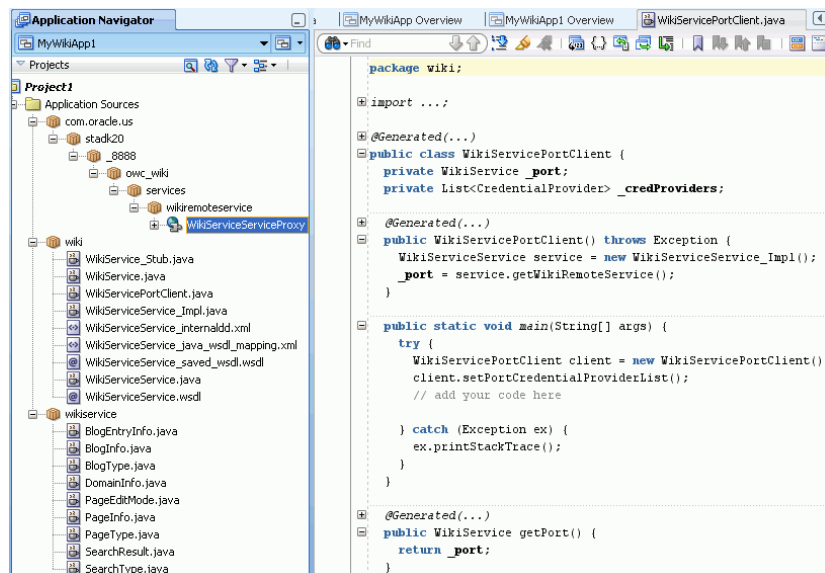

11. Create a new Java class, specifying the package you selected in step 7.
12. In the Java class, add the code to access the Web Services interface. A sample code is described in [Section 21.2.3.4, "Sample Code for Accessing the Web Services Interface."](#) If you use the sample code, you must specify your own data for details such the user name, passcode, and domain.
13. Right-click the page source and click **Run**.

21.2.3.4 Sample Code for Accessing the Web Services Interface

The following code is an example of a Java program that accesses the Web Services interface. This program lists all the page names in the Training domain. You must first create a web service proxy to use this code in a Java class.

```
package wiki;
import wiki.WikiService;
import wiki.WikiServiceService_Impl;
import wikiservice.PageInfo;

public class ListPages {
```

Each Web Services method must authenticate the caller to the Web Services. Authentication consists of a user name and a preconfigured passcode. In this example, we code these values.

```
private static final String username = "jsmith";
private static final String passcode = "passcode";
```

We code the domain name in this example.

```
private static final String domain = "Training";

public static void main(String[] args) throws Exception
{
    try
    {
```

Next, we create a client-side proxy to access the Web Services.

```
WikiServiceService_Impl myImpl = new WikiServiceService_Impl();
```

We then set the end point of the proxy to the actual location where we deployed the Web Services.

```
WikiService Service = myImpl.getWikiRemoteService();
```

Each Web Services method must pass a security key to authenticate the user and call the method. We can generate this key by calling the login web service using the user's name and the Web Services-configured passcode.

```
String key = client.login(username, passcode);
```

Using the Web Services proxy, we fetch into an array the information about all the pages in the selected domain. If there is no such domain, then the program throws an exception. If the domain does not contain any pages, then the program returns an empty array.

```
PageInfo[] pages = client.getAllPageInfo(domain, key);
System.out.println("Pages in " + domain + " domain:");
```

Throughout the pages array, print the name of each page using the getter method `getName()`.

```
for (int i = 0; i < pages.length; i++)
{
    System.out.println(" " + pages[i].getName());
}
}
```

If there is an exception, then the program captures the error and prints it.

```
catch (Exception e)
{
    System.out.println("Exception: " + e);
}
}
```

For more examples of portlets capable of consuming a URL, see the Oracle WebCenter Suite page on the Oracle Technology Network (<http://webcenter.oracle.com>).

21.3 Advanced Information for the Wiki and Blog Services

Adding a Search Analyzer

Oracle WebCenter Wiki and Blog Server leverages the Lucene search engine for tokenizing wiki content (that is, to determine what constitutes a word). Lucene enables you to use custom search analyzers, which are language-specific extensions that you can use to add required rules, such as rules for separating words and ignoring the case. For example, Oracle WebCenter Wiki and Blog Server provides out-of-the-box support for multibyte characters. However, the search engine implementation in Oracle WebCenter Wiki and Blog Server does not support the ability to tokenize wiki content on anything other than whitespace. You can add your own search analyzer that provides the ability to search for multibyte characters.

To add a custom search analyzer:

1. Place the JAR file containing the `.class` files for your custom analyzer in the `WEB-INF/lib` folder of your deployed Oracle WebCenter Wiki and Blog Server.
2. Open the `application_config.script` file from the `WEB-INF/classes` folder of your deployed Oracle WebCenter Wiki and Blog Server.
3. Search for the `custom_analyzer` entry under `wiki`.
4. Update the `custom_analyzer` entry to include the full package and class name of your search analyzer in which you have added the required rules.

For example, if you are using the Chinese Sandbox, then the entry should look like:

```
custom_analyzer : org.apache.lucene.analysis.cn.ChineseAnalyzer
```

Note: If the `custom_analyzer` entry does not exist, add the entry in `application_config.script`.

5. Save the `application_config.script` file.

6. Restart your Oracle WebCenter Wiki and Blog Server.

Part V

Helping Users Find Content

Part V contains the following chapters:

- [Chapter 22, "Integrating the Links Service"](#)
- [Chapter 23, "Integrating the Tags Service"](#)
- [Chapter 24, "Integrating the Search Service"](#)

Integrating the Links Service

This chapter explains how to integrate the Links service in a custom WebCenter application at design time.

For more information about managing and including links, see:

- "Setting up the WebCenter Repository" in the *Oracle Fusion Middleware Administrator's Guide for Oracle WebCenter*
- "Working with the Links Service" in the *Oracle Fusion Middleware User's Guide for Oracle WebCenter*

This chapter includes the following sections:

- [Section 22.1, "Introduction to the Links Service"](#)
- [Section 22.2, "Basic Configuration for the Links Service"](#)

22.1 Introduction to the Links Service

This section provides overview information about the Links service features and requirements. It contains the following subsections:

- [Section 22.1.1, "Understanding the Links Service"](#)
- [Section 22.1.2, "Requirements for the Links Service"](#)
- [Section 22.1.3, "What Happens at Runtime"](#)

22.1.1 Understanding the Links Service

The Links service provides a way to view, access, and associate related information. For example, in a list of project assignments, you can link to the specifications relevant to each assignment. In a discussion thread about a problem with a particular task, you can link to a document that provides a detailed description of how to perform that task.

The Links service provides a means for the application developer to set up source objects (for example, the Discussions service) and target objects (for example, a document), thus enabling your users to create links between the two objects.

There are three actions associated with the Links service: create, delete, and manage. The manage action includes the create and delete actions.

The following custom JSF components are included in the service:

- **Links Detail Button:** This displays an icon and (optionally) a hyperlink that users click to open the Links Panel. To use the Links Detail Button, you must also include the Links - Dialog task flow as a region on the page.

- **Links Detail Menu Item:** This adds a menu item that opens the Links Panel. You can embed this item in an ADF menu. To use the Links Detail Menu Item, you must also include the Links - Dialog task flow as a region on the page.
- **Links Status Icon:** This has two versions:
The gray **Links** icon (Figure 22-1) indicates that no links are present in the Links dialog.

Figure 22-1 The Links Icon (No Links Present)

The gold **Links** icon (Figure 22-2) indicates that links are present in the Links dialog.

Figure 22-2 The Links Icon (Links Present)

You can link **from** the following objects:

- Announcements
- Discussions
- Documents
- Events
- Lists
- Pages
- Any object that has a custom JSF component (such as the Links Detail button) bound to it

You can link **to** the following **new** objects:

- Discussions
- Documents
- Events
- Notes
- URLs

You can link **to** the following **existing** objects:

- Announcements
- Discussions
- Documents
- Events

Links are *not* available for the following WebCenter services:

- Mail
- People Connections

- Worklist
- Search

The Links service supports bidirectional links between objects. For example, when you create a link from a discussion topic to a document, a link from the document back to the discussion topic also is created. Similarly, when you *delete* the link from the discussion topic to a document, the link from the document back to the discussion topic is automatically deleted. Bidirectional linking is not available for URLs, notes, and specific list rows.

Note: The Lists and Notes services are available in WebCenter Spaces only.

22.1.2 Requirements for the Links Service

Links automatically recognize any WebCenter service in your application. After you have configured a service in your application, you can add links. However, links work only on secured pages. Links icons do not appear on unsecured pages. For more information, see [Section 22.2.3, "Setting Security for the Links Service."](#)

22.1.3 What Happens at Runtime

Linking provides an easy way for you to share information with your social network. Linking can help you realize a significant reduction of wasted time and effort normally spent looking for information.

The Links service exposes its features through a Links dialog ([Figure 22-3](#)), accessible wherever the **Links** icon ([Figure 22-1](#)) appears in your application.

Figure 22-3 Links Dialog

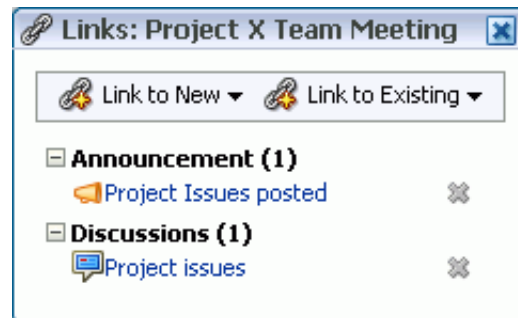

With the Links service, you can do the following:

- Link an object (such as a page) to an existing object (such as a discussion topic) by clicking the **Link** icon, selecting **Link to Existing**, choosing the resource **Discussions**. Optionally, you can choose a specific forum and click the topic title to choose a link.
- Link an object (such as a discussion topic) to a new object (such as a new note or URL) by clicking the **Link** icon for discussion topic, selecting **Link to New**, and choosing either **Note** or **URL**.
- Create multiple links from one object.
- Delete a link.

For more information about the Links service at runtime, see *Oracle Fusion Middleware User's Guide for Oracle WebCenter*.

Note: You can see the Links service in action in the sample application, as described in [Chapter 2, "Introduction to the WebCenter Sample Application."](#)

22.2 Basic Configuration for the Links Service

This section describes the steps required for adding the Links service to your application. It contains the following subsections:

- [Section 22.2.1, "Setting up Connections for the Links Service"](#)
- [Section 22.2.2, "Adding the Links Service at Design Time"](#)
- [Section 22.2.3, "Setting Security for the Links Service"](#)
- [Section 22.2.4, "Troubleshooting the Links Service"](#)

22.2.1 Setting up Connections for the Links Service

The Links service requires a connection to the database where the WebCenter schema is installed. The link map (that is, relationship information such as what object is linked to what other object) is stored in the database.

Note: For details about installing the database and the WebCenter schema, see *Oracle Fusion Middleware Installation Guide for Oracle WebCenter*.

To create the database connection:

1. In the Application Navigator, expand the **Application Resources** panel.
2. Right-click **Connections**, then click **New Database**.
3. Enter the following information for your database connection:
 - **Connection Name:** WebCenter
 - **Connection Type:** Oracle (JDBC)
 - **Username:** username
 - **Password:** password
 - **Host:** host where you install the WebCenter schema; for example, localhost
 - **JDBC Port:** port; for example, 1521
 - **SID:** system identifier for the database with the same JDBC port; for example, ORCL

You must enter the **Connection Name** exactly as "WebCenter". There are cases when you may want to leverage an existing database connection for WebCenter services, and it may not be possible to change the database connection name to "WebCenter".

To allow WebCenter services to use another database connection by a different name, you must add the following `<data-source>` tag as a child of the `<wpsC:adf-service-config>` element in the `adf-config.xml` file.

(adf-service-config is a child of adf-config, and data-source is a child of adf-service-config or sibling of extension-registry-config.)

For example:

Example 22-1 Adding a data-source Tag in adf-config.xml

```
<adf-config xmlns="http://xmlns.oracle.com/adf/config"
  xmlns:mdsC="http://xmlns.oracle.com/adf/mds/config"
  xmlns:wpsC="http://xmlns.oracle.com/webcenter/framework/service"
  xmlns:jndiC="http://xmlns.oracle.com/adf/jndi/config">

  <wpsC:adf-service-config
    xmlns="http://xmlns.oracle.com/webcenter/framework/service">
    <data-source jndi-name="java:/comp/env/jdbc/NewDatabaseConnDS"/>
  </wpsC:adf-service-config>
</adf-config>
```

Note: The syntax for jndi-name is "java:/comp/env/jdbc/NewDatabaseConnDS". This is derived from the example name NewDatabaseConn used to create the database connection in the creation wizard.

Figure 22–4 Database Connection

Choose Application Resources to create a database connection owned by and deployed with the current application (Application1). Choose IDE Connections to create a connection that can be added to any application.

Create Connection In: Application Resources IDE Connections

Connection Name:

Connection Type:

Username: Role:

Password: Save Password Deploy Password

- Oracle (JDBC) Settings

Enter Custom JDBC URL

Driver:

Host Name: JDBC Port:

SID:

Service Name:

4. Click **OK**.

Note: While you can set up the connections to back-end servers at design time in Oracle JDeveloper, you can later add, delete, or modify connections in your deployed environment using Enterprise Manager Fusion Middleware Control. For more information, see *Oracle Fusion Middleware Administrator's Guide for Oracle WebCenter*.

22.2.2 Adding the Links Service at Design Time

This section explains a basic incorporation of the Links service. It contains the following subsections:

- [Section 22.2.2.1, "Links Service Task Flows."](#)
- [Section 22.2.2.2, "How to Add the Links Service to your Application."](#)

22.2.2.1 Links Service Task Flows

The Links service includes one task flow: **Links Dialog**.

22.2.2.2 How to Add the Links Service to your Application

To add the Links Dialog task flow to your WebCenter application:

1. Follow the steps described in [Chapter 3, "Preparing Your Development Environment"](#) to implement security and create a new customizable page in your application.
2. Ensure that you have set up the database connection to a database with the WebCenter schema installed ([Section 22.2.1](#)).
3. Open the page on which you want to add the Links service.
4. In the Component Palette, click **WebCenter Links Service**.
5. Drag and drop the **Links Detail Button** component onto your page inside the `panelGroupLayout`.

The button is placed inside of a `panelGroupLayout` for the purposes of this example only. It is not required that you always place the button inside a `panelGroupLayout`.

6. In the Insert Links Detail Button dialog ([Figure 22-5](#)), enter a unique object description, ID, and name.

Figure 22-5 Insert Links Detail Button Wizard

The properties in this dialog include:

- **objectDescription:** The description of the object to which you are binding the Links Detail Button
 - **objectId:** A unique ID that identifies the object to which you are binding the Links Detail Button
 - **objectName:** The name of the object to which you are binding the Links Detail Button
 - **serviceId:** An application-wide ID that identifies your application
7. In the **ServiceId** field, enter `OnDemand`.

Note: The Links service combines the `serviceId` and `objectId` to uniquely identify the object to which you bind the Links Detail Button.

8. Click **OK**.

The new button displays in your page source (Figure 22–6).

Figure 22–6 The Link Detail Button in Your Page Source

```
<af:form> <af:panelGroupLayout id="top" layout="horizontal" halign="end"
inlineStyle="background-color:cyan;width:100%">
    <rel:linksDetailButton objectDescription="Link Details Button"
        serviceId="OnDemand" objectId="linkButton"
        objectName="linkButton"/>
</af:panelGroupLayout>
```

9. In the Resource Palette, open **My Catalogs**, then open the **Task Flows** folder.
10. Drag and drop the **Links Dialog** task flow next to the Link Detail button on your page, and select **Region** from the context menu.
11. Save and run your page to the browser.

22.2.3 Setting Security for the Links Service

Links work only on secured pages. Links icons do not appear on unsecured pages. For information about configuring ADF security, see [Section 3.5, "Implementing Security in Your Application."](#)

Table 22–1 shows the permissions granted when you add Links components to a page. Permissions, such as `RelationshipPermission` are automatically granted to authorized users when a service is consumed.

Table 22–1 Links Service Permissions

Name	Class	Action
* (This allows the logged-in user to create and delete links; otherwise, the user sees only available links.)	<code>oracle.webcenter.relationship.model.security.RelationshipPermission</code>	manage
<code>/oracle/webcenter/relationship/view/jsf/resources/links-detail.xml#links-detail</code>	<code>oracle.adf.controller.security.TaskFlowPermission</code>	view
<code>/oracle/webcenter/relationship/view/jsf/resources/links-detail-popup.xml#links-detail-popup</code>	<code>oracle.adf.controller.security.TaskFlowPermission</code>	view

22.2.4 Troubleshooting the Links Service

This section describes common problems and solutions for the Links service.

Problem

The **Links** icon does not appear.

Solution

The Links service requires a database connection to the WebCenter schema, where links information is stored. Make sure that you have created the connection to the database and made it available in the Application Resources panel of the Application Navigator. If the connection is available in the Resource Palette but not in Application Resources, then simply drag the connection from the Resource Palette to the Connections folder in Application Resources.

Problem

Existing links appear, but you are not able to create new links or delete existing links.

Solution

The `RelationshipPermission` permission is automatically granted to authorized users when a service is consumed. Verify that this permission has been granted. For information, see [Section 4.1.3, "Automated Task Flow Grants."](#)

Integrating the Tags Service

This chapter explains how to integrate the Tags service in a custom WebCenter application at design time.

For more information about managing and including tags, see:

- "Setting up the WebCenter Repository" in the *Oracle Fusion Middleware Administrator's Guide for Oracle WebCenter*
- "Working with the Tags Service" in the *Oracle Fusion Middleware User's Guide for Oracle WebCenter*

This chapter includes the following sections:

- [Section 23.1, "Introduction to the Tags Service"](#)
- [Section 23.2, "Basic Configuration for the Tags Service"](#)
- [Section 23.3, "Advanced Information for the Tags Service"](#)

23.1 Introduction to the Tags Service

Tags enable users to apply their own meaningful terms to items, making those items more easily discoverable in search results and the Tag Center. The Tag Center is a page that displays the interactions between all the tags, tagged items, and their taggers in a WebCenter application.

Having multiple users tag objects contributes to the collective knowledge, which makes searching much more relevant. WebCenter search takes advantage of the knowledge captured by tagging by indicating the relevance of results based on the quality and frequency of their applied tags.

Tags let the *users* of data (instead of the *publishers* of data) classify information. In this way, tags act as a personal productivity tool as well as a method to increase searchability for everyone.

For example, suppose your application includes a component that provides a view of departmental human resources contacts. If you enable tags for this component, then a user who comes to it can bookmark it for themselves and assign tags like HR or contacts or department to help for others to find it as well.

The Tags service is available for pages, documents, and custom objects.

23.1.1 Understanding the Tags Service

You can apply one or more meaningful terms, called *tags*, to remind yourself and alert other users of the content they might expect to find at the tagged location. Anywhere you see the **Tags** icon ([Figure 23-1](#)), you can apply a tag.

Figure 23–1 The Tags Icon

Tags let you apply your own classifications to items. For example, you could apply the tag *phone* to a product page that provides useful information about new phones. When you or other users search for *phone*, the tagged page displays in the search results.

When you access the Tag Center, you see all users who applied the same tag anywhere else in the application. Within the Tag Center, a tag cloud (Figure 23–2) displays all currently applied tags.

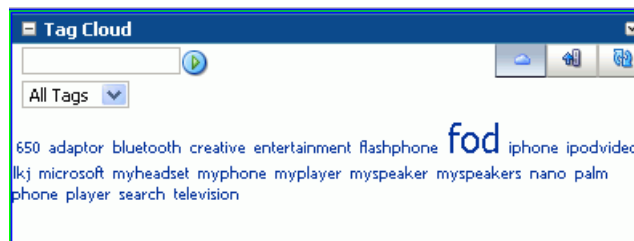
Figure 23–2 A Tag Cloud

A tag cloud is a visual depiction of all tags. Tags are presented according to the frequency of their use—the larger the font, the more the tag has been applied to items. Click a tag in the tag cloud to run a search that returns a list of all items that use the tag.

23.1.2 Requirements for the Tags Service

The Tags service requires that you set up the WebCenter schema and create a database connection to the schema. Tag information is stored in the database. For details, see [Section 23.2.1, "Setting up Connections for the Tags Service."](#)

Note: Typically, when you add tags, you also add a search toolbar to enable searching for the objects with the tags. To add the search toolbar, follow the instructions in [Section 24.2.2, "Adding the Search Service at Design Time."](#)

There are no additional requirements to use the Tags service. However, to enable the ability to tag *pages*, you must manually add the Page service libraries to your project. Right-click your **ViewController** project and select **Project Properties** and then **Libraries and Classpath**. Click **Add Library** and select the **WebCenter Page Service** and **WebCenter Page Service View** libraries, as shown in [Figure 23–3](#). Click **OK**.

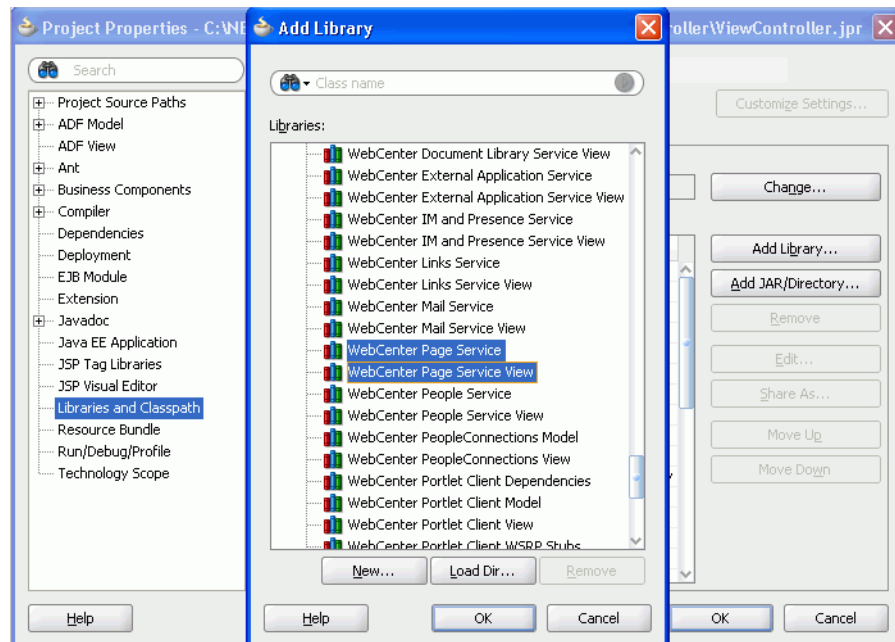
Figure 23–3 Page Service Libraries

Similarly, to enable the ability to tag *documents*, you must manually add the Document Library service libraries to your project, as shown in [Figure 23–4](#).

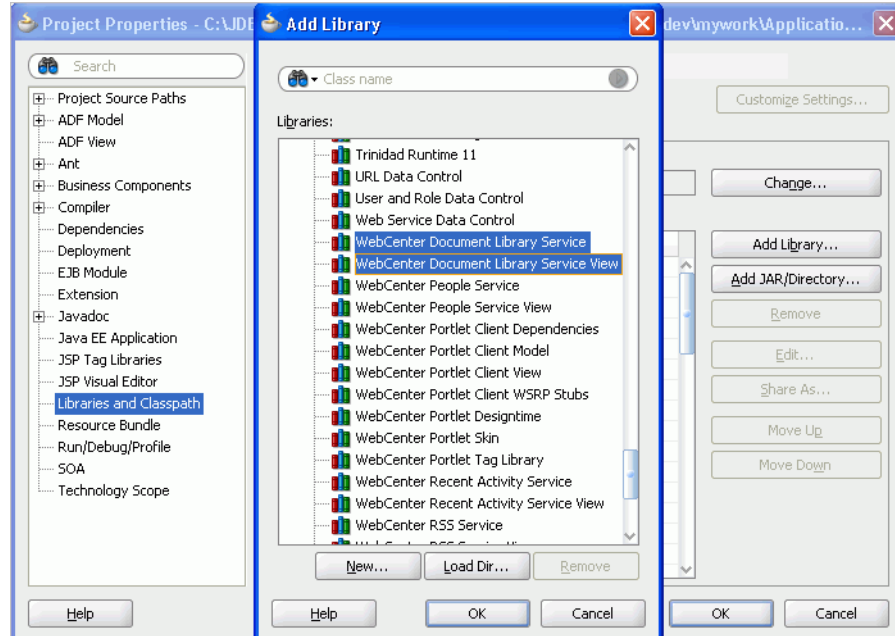
Figure 23–4 Documents Service Libraries

23.1.3 What Happens at Runtime

At runtime, you can tag custom components, find those tags either through a search or in the Tag Center, and access tagged items through their associated tags. By default, tagged items that are accessed through their tags are rendered in a popup window, but you can override this by specifying other types of open behavior.

For more information about the service at runtime, see *Oracle Fusion Middleware User's Guide for Oracle WebCenter*.

Note: You can see the Tags service in action in the sample application, as described in [Chapter 2, "Introduction to the WebCenter Sample Application."](#)

23.2 Basic Configuration for the Tags Service

This section describes required steps for adding this service to your application.

23.2.1 Setting up Connections for the Tags Service

The Tags service requires a connection to the database with the WebCenter schema installed. The script to create the WebCenter schema is included with the product.

For details about installing the database and the WebCenter schema, see *Oracle Fusion Middleware Installation Guide for Oracle WebCenter*.

23.2.1.1 How to Set Up Connections for the Tags Service

To create the database connection:

1. In the Application Navigator, expand the **Application Resources** panel.
2. Right-click **Connections**, then click **New Database**.
3. Enter the following information for your database connection:
 - **Connection Name:** WebCenter
 - **Connection Type:** Oracle (JDBC)
 - **Username:** username
 - **Password:** password
 - **Host:** host where you install the WebCenter schema; for example, localhost
 - **JDBC Port:** port; for example, 1521
 - **SID:** system identifier for the database with the same JDBC; for example, ORCL

You must enter the **Connection Name** exactly as "WebCenter". There are cases when you may want to leverage an existing database connection for WebCenter services, and it may not be possible to change the database connection name to "WebCenter".

To allow WebCenter services to use another database connection by a different name, you must add the following `<data-source>` tag as a child of the `<wpsC:adf-service-config>` element in the `adf-config.xml` file. (`adf-service-config` is a child of `adf-config`, and `data-source` is a child of `adf-service-config` or sibling of `extension-registry-config`.)

For example:

```
<adf-config xmlns="http://xmlns.oracle.com/adf/config"
  xmlns:mdsC="http://xmlns.oracle.com/adf/mds/config"
  xmlns:wpsC="http://xmlns.oracle.com/webcenter/framework/service"
  xmlns:jndiC="http://xmlns.oracle.com/adf/jndi/config">
```

```
  <wpsC:adf-service-config
```

```

xmlns="http://xmlns.oracle.com/webcenter/framework/service">
  <data-source jndi-name="java:/comp/env/jdbc/NewDatabaseConnDS"/>
</wpsC:adf-service-config>
</adf-config>

```

Note: The syntax of the example name is "java:/comp/env/jdbc/NewDatabaseConnDS". This is derived from the example name NewDatabaseConn you would have used to create the database connection in the creation wizard.

Figure 23–5 Database Connection

4. Click OK.

Note: While you can set up the connections to back-end servers at design time in Oracle JDeveloper, you can later add, delete, or modify connections in your deployed environment using Enterprise Manager Fusion Middleware Control. For more information, see *Oracle Fusion Middleware Administrator's Guide for Oracle WebCenter*.

23.2.2 Adding the Tags Service at Design Time

To enable basic tagging, you must add either the **Tagging Button** component or the **Tagging Menu Item** component and the **Tagging - Dialog** task flow. In addition, to tag *custom* objects, you must register a resource viewer to visualize the tagged component when it is discovered by users.

This section describes how to enable tagging by adding the **Tagging Button** and the **Tagging - Dialog** task flow.

Note: To enable the ability to tag pages, you must manually add the Page service libraries to your project. For more information, see [Section 23.1.2, "Requirements for the Tags Service."](#)

23.2.2.1 Tags Service Components

The following JSF components are included in the service:

- **Tagging Button:** When you add a Tagging Button, a Tags link on the page enables you to invoke the Tag This Item (or Tag This Page) dialog at runtime.
- **Tagging Menu Item:** When you add a Tagging Menu Item, a menu option on the page enables you to invoke the Tag This Item (or Tag This Page) dialog at runtime.

23.2.2.2 Tags Service Task Flows

[Table 23–1](#) lists the Tags service task flows.

Table 23–1 Tags Service Task Flows

Task Flow	Definition
Tagging - Dialog	This task flow displays a dialog that appears to tag a particular object. This does not have any visible user interface rendering when dropped onto a page. It only becomes visible when the tagging button is clicked.
Tagging - Personal View	This task flow shows the tags created by the current user, objects tagged by those tags, and a cloud view of the tags. It allows for a service ID input parameter that you can use to filter out tagged items that are not of interest. Because this is a non-public task flow, it requires authentication.
Tagging - Related Links	For an object identified by a unique ID, this task flow lists all the other objects that are tagged with similar tags. The input parameters are <code>serviceId</code> and <code>resourceId</code> . The other objects listed include those that are similarly tagged; that is, their tag "sets" have an intersection of at least one. The list is ordered by the number of tags in the intersection.
Tagging - Tag Cloud	This task flow displays a tag cloud, which is a visual depiction of all the tags used. Tags are presented according to the frequency of their use. More frequently used tags display in bold fonts and varying font sizes—the larger the font, the more the tag has been applied. If this task flow and the Tagging - Tagged Items task flow are wired together, then you can click a tag in the tag cloud to see the items that use the tag. (In other words, selecting a tag in the Tagging - Tag Cloud task flow sends the tag word as an event to all interested event consumers, such as the Tagging - Tagged Items task flow.) For more information, see Section 23.3.3, "Using Tagged Cloud and Tagged Items Together."
Tagging - Tagged Items	This task flow displays items or pages that have been tagged. It can refine itself to show only the items tagged with the tag passed to it. This task flow can listen for events sent by the Tagging - Tag Cloud task flow. Note: This task flow should be wired to the Tagging - Tag Cloud task flow, so that tagged items appear in the Tag Center only when a tag is selected in the tag cloud. For more information, see Section 23.3.3, "Using Tagged Cloud and Tagged Items Together."

23.2.2.3 How to Add the Tags Service to your Application

To add the Tags service to your WebCenter application:

1. Follow the steps described in [Chapter 3, "Preparing Your Development Environment"](#) to implement security and create a new customizable page in your application.
2. Ensure that you have set up a database connection to a database with the WebCenter schema installed.
3. Open the page where you included the search toolbar.
4. On the Component Palette (All Pages), select the **Tagging Button** and drop it on the page, inside a `PanelGroupLayout`. Make it the first child of the `PanelGroupLayout` by placing it to the left of the search toolbar. The Tagging Button enables users to start tagging.
5. Fill out the Insert Tagging Button dialog. [Table 23–2](#) provides descriptions and example values for the fields in the dialog.

Table 23–2 Fields in the Insert Tagging Button Dialog

Field	Description
ResourceId	The ID that uniquely identifies the object to which you are binding the Tagging Button. The value in this field need not be static. For example, you could use EL to insert a unique value for each row in a table. For example: <ul style="list-style-type: none"> ■ To tag pages, enter <code># {facesContext.viewRoot.viewId}</code> ■ To tag custom components, enter <code>customComponent123</code>
ResourceName	The name of the object to which you are binding the Tagging Button. The value in this field need not be static. For example, you could use EL to insert a unique value for each row in a table. <ul style="list-style-type: none"> ■ To tag pages, enter <code># {facesContext.viewRoot.viewId}</code> ■ To tag custom components, enter <code>Custom Component 1</code>
ServiceId	An application-wide ID. (With custom components, you add this to <code>service-definition.xml</code> when adding the resource viewer.) <ul style="list-style-type: none"> ■ To tag pages, enter <code>oracle.webcenter.page</code> ■ To tag custom components, enter <code>mycompany.myproduct.myapp.mycomponent</code>

Figure 23–6 Insert Tagging Button Dialog for a Custom Component

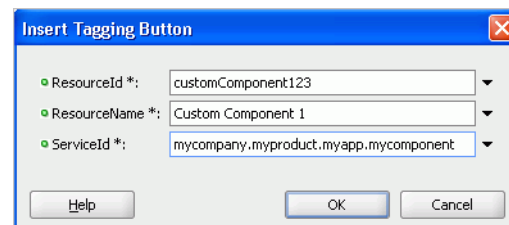

6. Click **OK**.
7. From the Resource Palette, expand **WebCenter Services Catalog** and **Task Flows**.
8. Drag the **Tagging Dialog** from the Resource Palette and drop it on the page.
9. When prompted, select **Region** as the way to create the task flow.

- For custom resources, follow the steps described in [Section 4.2, "Extending Your Application with Custom Components"](#) to register a resource viewer. For services exposing resources to be tagged (and therefore searched and viewed) WebCenter provides a Resource Action Handling framework. The Tags service uses this framework to allow acting on a search result.

In the Source view where you added the Tags service, you should see something similar to [Example 23–1](#).

Example 23–1 Tagging Button and Tagging - Dialog Task Flow Source

```
<af:form id="f1">
    <af:region value="#{bindings.searchtoolbar1.regionModel}" id="r1"/>
    <tag:taggingButton resourceId="#{facesContext.viewRoot.viewId}"
        serviceId="oracle.webcenter.page"
        resourceName="#{facesContext.viewRoot.viewId}"
        id="tbl1"/>
    <af:region value="#{bindings.tagginglaunchdialog1.regionModel}"
        id="r2"/>
</af:form>
```

Note: Even if there are multiple Tagging Buttons on the page, only one Tagging Dialog `af:region` is needed.

Run the page with the **Tagging Button** and **Tagging - Dialog** task flow. When the page renders in the browser, click the **Tags** link ([Figure 23–7](#)).

Figure 23–7 Tag This Page Dialog

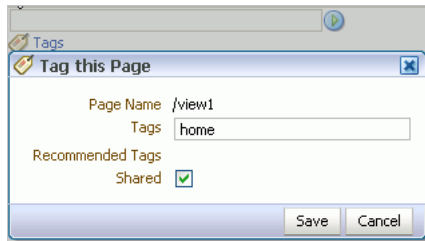

- When the Tag This Page dialog appears, enter the tag home and click **Save**. Note that every user of the system can perform this same operation and assign the same tag, which means that you get a weighted collection of tags.
- In the search toolbar, type the search criteria home and click the **Search** icon.
- You should see home under Tags. ([Figure 23–8](#))

Figure 23–8 Search Results with Tagged Items and Tags

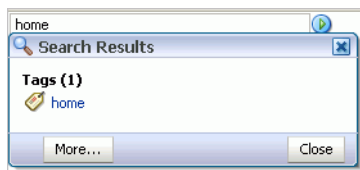

- For custom resources, you also would see Custom Component 1 under Tagged Items. Click Custom Component 1 and a dialog appears with the resource viewer you just created ([Figure 23–9](#)).

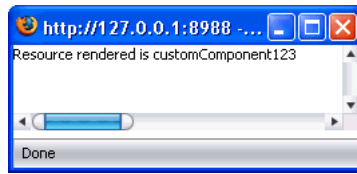
Figure 23–9 Resource Viewer

23.2.3 Setting Security for the Tags Service

The Tags service does not require ADF security.

However, the **Tagging - Personal View** and **Tagging - Dialog** task flows do require authentication. Also, if the application is not secured, then pages are not returned in search results for tagged items.

When users are not authenticated, the user name associated with tags in the user's bookmarks are "anonymous." Multiple users using the same unprotected custom WebCenter applications risk overwriting each other's tags.

For information about configuring ADF security, see [Section 3.5, "Implementing Security in Your Application."](#)

Note: You must register a resource viewer to allow custom objects to be found using Search or Tags. For information about how the resource viewer's `authorizerClass` determines whether users can view the resource, see [Section 4.2, "Extending Your Application with Custom Components."](#)

23.3 Advanced Information for the Tags Service

This section describes optional features available with this service.

23.3.1 Optional Way to Show Tags on Pages

While it is possible to add the Tagging Button and task flows on a page-by-page basis, typically you want to add the search toolbar and tags as part of a page template that you can apply whenever building a page that requires it. To add tags through a page template:

1. Open the project where you plan to create pages with the Tags service.
2. Right-click the project name and select **New** from the context menu.
3. Under **Categories**, select **JSF** and, under **Items**, select **JSF Page Template**.
4. For **File Name**, enter `looksee1template`.

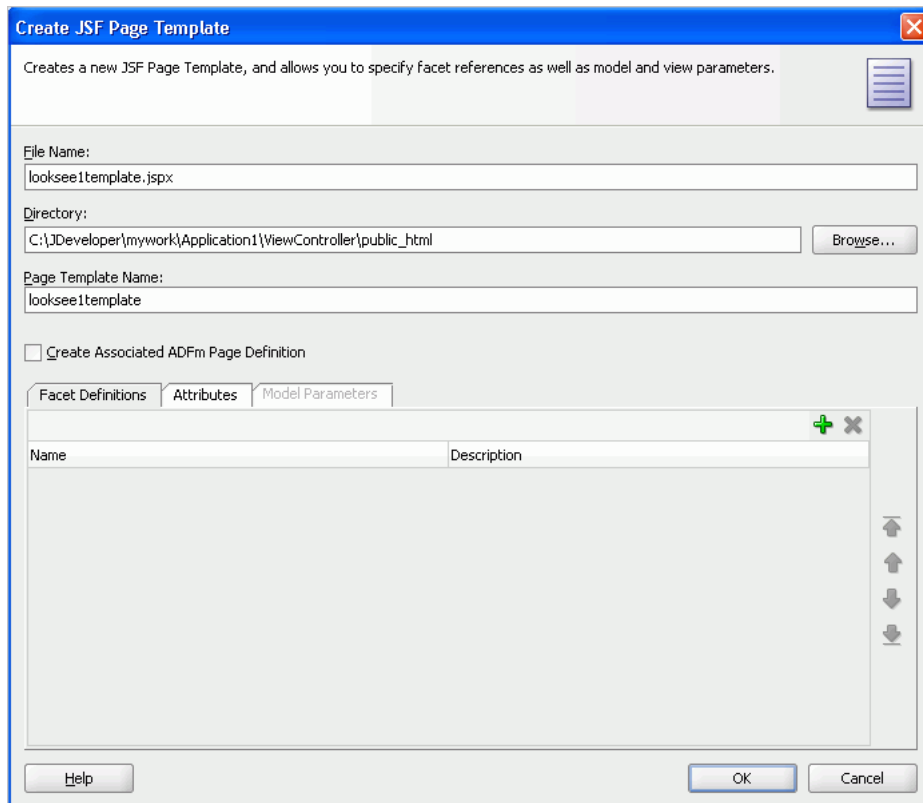
Figure 23–10 Create JSF Page Template Dialog

5. Click **OK**.
6. Go to the Source view and modify the code to be similar to that in [Example 23–2](#).

Example 23–2 Sample JSF Page Template

```

<af:pageTemplateDef var="attrs">
  <af:xmlContent>
    <component xmlns="http://xmlns.oracle.com/adf/faces/rich/component">
      <display-name>looksee1template1</display-name>
      <facet>
        <facet-name>content</facet-name>
      </facet>
    </component>
  </af:xmlContent>
  <af:panelGroupLayout layout="vertical">
    <!-- Our toolbar -->
    <af:panelGroupLayout id="toolbar" layout="horizontal" halign="end"
      inlineStyle="background-color:cyan;width:100%">
    </af:panelGroupLayout>
    <af:panelStretchLayout startWidth="300"
      inlineStyle="height:600px; width:100%;">
      <f:facet name="start">
        <af:panelSplitter id="sidebar" orientation="vertical">
          <f:facet name="first">
          </f:facet>
          <f:facet name="second">
          </f:facet>
        </af:panelSplitter>
      </f:facet>
    </af:panelStretchLayout>
  </af:panelGroupLayout>
</af:pageTemplateDef>

```

```

    <f:facet name="center">
      <af:facetRef facetName="content" />
    </f:facet>
  </af:panelStretchLayout>
</af:panelGroupLayout>
</af:pageTemplateDef>

```

7. On the Component Palette, select the **Tagging Button** and drop it on the page, inside the `PanelGroupLayout`. Make it the first child of the `PanelGroupLayout`.

8. Fill out the Insert Tagging Button dialog as shown in [Figure 23–11](#).

[Table 23–3](#) provides descriptions and example values for the fields in the dialog.

Table 23–3 Fields in the Insert Tagging Button Dialog for a Page

Field	Description
ResourceId	Unique identifier of your page. In this case, because the resource ID is meant for a page, enter <code>#{facesContext.viewRoot.viewId}</code> .
ResourceName	Name of the page. In this case, enter <code>#{facesContext.viewRoot.viewId}</code> . (You can enter a more user-friendly name.)
ServiceId	Service identifier that you add to <code>service-definition.xml</code> when adding the resource viewer. In this case, enter <code>oracle.webcenter.page</code> . Note: Because <code>oracle.webcenter.page</code> is available in the Page service library, nothing must be added to <code>service-definition.xml</code> .

Figure 23–11 Insert Tagging Button Dialog for a Page

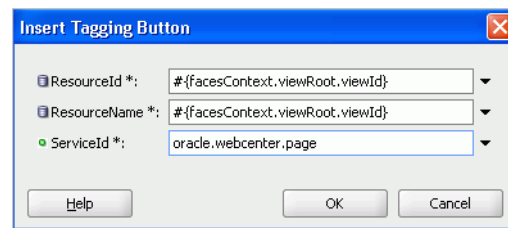

9. Click **OK**.

10. From the Resource Palette, expand the **WebCenter Services Catalog** and the **Task Flows**.

11. Drag **Tagging Dialog** from the Resource Palette and drop it on the page inside of the `panelGroupLayout`.

12. When prompted, select **Region** as the way to create the task flow.

13. Drag **Search Toolbar** and drop it after the **Tagging Dialog** you just added to the page template in the `panelGroupLayout`.

14. When prompted, select **Region** as the way to create the task flow.

15. Drag **Document Library - Recent Documents** and drop it in the second facet of the `panelSplitter` with identifier `sidebar`.

16. When prompted, select **Region** as the way to create the task flow.
17. In the Edit Task Flow Binding dialog, for `connectionName`, enter the name of the connection to your document library's content repository; for example, `#{ 'MyFileSystem' }`. For information on how to set up a connection to your content repository, see [Section 13.2, "Configuring Content Repository Connections."](#)
18. The source for your page template should now look similar to [Example 23–3](#).

Example 23–3 JSF Page Template with Tagging and Search

```
<af:pageTemplateDef var="attrs">
  <af:xmlContent>
    <component xmlns="http://xmlns.oracle.com/adf/faces/rich/component">
      <display-name>looksee1template1</display-name>
      <facet>
        <facet-name>content</facet-name>
      </facet>
    </component>
  </af:xmlContent>
  <af:panelGroupLayout layout="vertical">
    <!-- Our toolbar -->
    <af:panelGroupLayout id="top" layout="horizontal" halign="end"
      inlineStyle="background-color:cyan;width:100%">
      <tag:taggingButton resourceId="#{facesContext.viewRoot.viewId}"
        resourceName="#{facesContext.viewRoot.viewId}"
        serviceId="oracle.webcenter.page"/>
      <af:region value="#{bindings.tagginglaunchdialog1.regionModel}"
        id="tagginglaunchdialog1"/>
      <af:region value="#{bindings.searchtoolbar1.regionModel}"
        id="searchtoolbar1"/>
    </af:panelGroupLayout>
    <af:panelStretchLayout startWidth="300"
      inlineStyle="height:600px; width:100%;">
      <f:facet name="start">
        <af:panelSplitter orientation="vertical">
          <f:facet name="first">
            <af:region value="#{bindings.taskservicetaskflowdefinition1.regionModel}"
              id="taskservicetaskflowdefinition1"
              inlineStyle="position:absolute; left:0px; width:100%;
                height:100%"/>
          </f:facet>
          <f:facet name="second">
            <af:region value="#{bindings.doclibrecentdocuments1.regionModel}"
              id="doclibrecentdocuments1"/>
          </f:facet>
        </af:panelSplitter>
      </f:facet>
      <f:facet name="center">
        <af:facetRef facetName="content"/>
      </f:facet>
    </af:panelStretchLayout>
  </af:panelGroupLayout>
</af:pageTemplateDef>
```

19. Create two new pages based upon the page template you just created. In the Create JSF Page dialog, select `looksee1template1` from the **Use Page Template** list.

- Create a page called `Search.jspx` and add the **Search** task flow in the center facet.
- Create a page called `Documents.jspx` and add the **Document Library - List View** task flow as the center facet. In the Edit Task Flow Binding dialog, for `connectionName`, enter the name of the connection to your document library's content repository; for example, `#{ 'MyFileSystem' }`. For information on how to set up a connection to your content repository, see [Section 13.2, "Configuring Content Repository Connections."](#)

20. Save your pages.

To run your pages with tags:

1. In the Applications Navigator, run the `Search.jspx` page.
2. After you log in and the page comes up, click the **Tags** link.
3. In the Tag this Page dialog, enter `search page test customapp` for **Tags** (Figure 23–12).

Figure 23–12 Tag this Page Dialog for Search Page

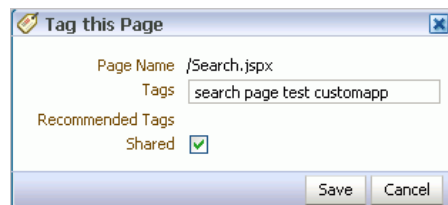

4. Click **Save**.
5. Navigate to `Documents.jspx` (or run it separately).
6. Click the **Tags** link.
7. In the Tag this Page dialog, enter `doclib documents page test customapp` for **Tags** (Figure 23–13).

Figure 23–13 Tag this Page Dialog for Documents Page

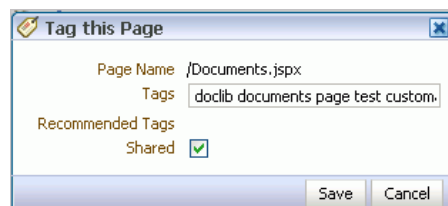

8. Click **Save**.
9. In the search toolbar for the `Documents.jspx` page, enter `search` and click the **Search** icon.
10. Under **Tags**, click `search`.

23.3.2 Using the Resource Action Handling Framework to Tag Custom Objects

For WebCenter services exposing resources to be tagged (and therefore searched and viewed) WebCenter provides a Resource Action Handling framework. For example, rows in a table can be tagged.

To register a resource viewer, see [Section 4.2, "Extending Your Application with Custom Components."](#)

23.3.3 Using Tagged Cloud and Tagged Items Together

Using the events mechanism, you should wire together the **Tagging - Tag Cloud** and **Tagging - Tagged Items** task flows to show tagged items only for the selected tags in the tag cloud. This avoids tagged items displaying all items that have been tagged by all users, improving performance.

After adding the **Tagging - Tag Cloud** and **Tagging - Tagged Items** task flows to a page, there are two ways to wire them together.

Note: The *producer* for the event is the tag cloud, and the *consumer* of the event is the tagged items.

The first, and easiest, way is to cut and paste the following snippet to the page definition, and then replace the region name `relatedresources1` with the task flow name used in your page definition.

```
<eventMap xmlns="http://xmlns.oracle.com/adfm/contextualEvent">
  <event name="refreshAllRelated">
    <producer region="*">
      <consumer region="relatedresources1"
        handler="oracle_webcenter_tagging_view_jsf_fragments_tag_center_
related_resourcesPageDef.getTagRelatedResources">
        <parameters>
          <parameter name="p0" value="{payload}" />
        </parameters>
      </consumer>
    </producer>
  </event>
  <event name="setShowSystemResources">
    <producer region="*">
      <consumer region="relatedresources1"
        handler="oracle_webcenter_tagging_view_jsf_fragments_tag_center_
related_resourcesPageDef.setShowSystemResources"/>
    </producer>
  </event>
  <event name="setShowPersonalResources">
    <producer region="*">
      <consumer region="relatedresources1"
        handler="oracle_webcenter_tagging_view_jsf_fragments_tag_center_
related_resourcesPageDef.setShowPersonalResources"/>
    </producer>
  </event>
</eventMap>
```

[Figure 23–14](#) shows an example of this.

Figure 23–14 Page Definition Replacement

```

<executables>
  <taskFlow id="tagginglaunchdialog1"
    taskFlowId="/oracle/webcenter/tagging/controller/taskflows/launch-dialog.xml#tagging-launch-dialog"
    xmlns="http://xmlns.oracle.com/adf/controller/binding"/>
  <taskFlow id="tagselection1"
    taskFlowId="/oracle/webcenter/tagging/controller/taskflows/tag-selection.xml#tag-selection"
    xmlns="http://xmlns.oracle.com/adf/controller/binding"/>
  <taskFlow id="relatedresources1"
    taskFlowId="/oracle/webcenter/tagging/controller/taskflows/related-resources.xml#related-resources"
    xmlns="http://xmlns.oracle.com/adf/controller/binding"/>
</executables>
<bindings>
</bindings>
<eventMap xmlns="http://xmlns.oracle.com/adf/contextual/event">
  <event name="refreshAllRelated">
    <producer region="*">
      <consumer region="relatedresources1"
        handler="oracle_webcenter_tagging_view_jsf_fragments_tag_center_related_resourcesPageDef.getTagRelated"
        <parameters>
          <parameter name="p0" value="${payload}"/>
        </parameters>
      </consumer>
    </producer>
  </event>

```

The second way to wire together the **Tagging - Tag Cloud** and **Tagging - Tagged Items** task flows is to follow these steps. The following example shows steps for adding the `refreshAllRelated` event.

1. Right-click your page, then choose **Go to Page Definition** from the context menu.
2. On the Structure window, on lower left hand side, right-click **bindings**, and select **Insert after bindings** and then **eventMap**.

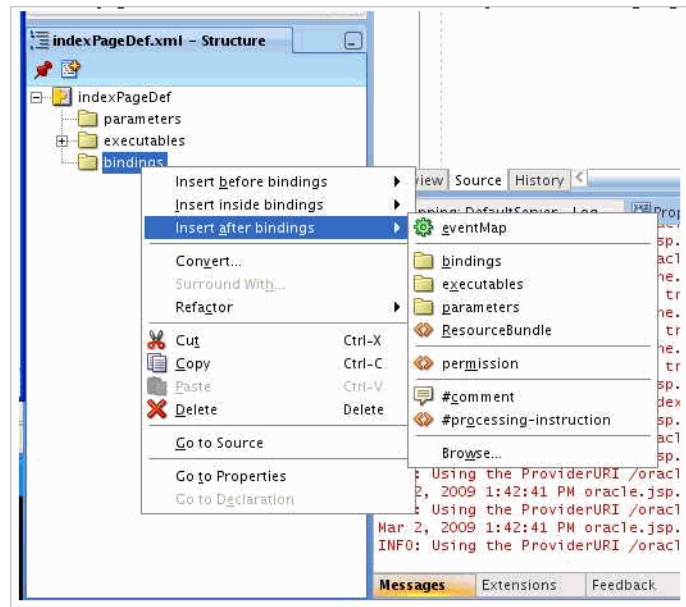
Figure 23–15 Page Definition - Structure Window

3. Right-click the **eventMap**, and select **Insert inside eventMap** and then **event**.

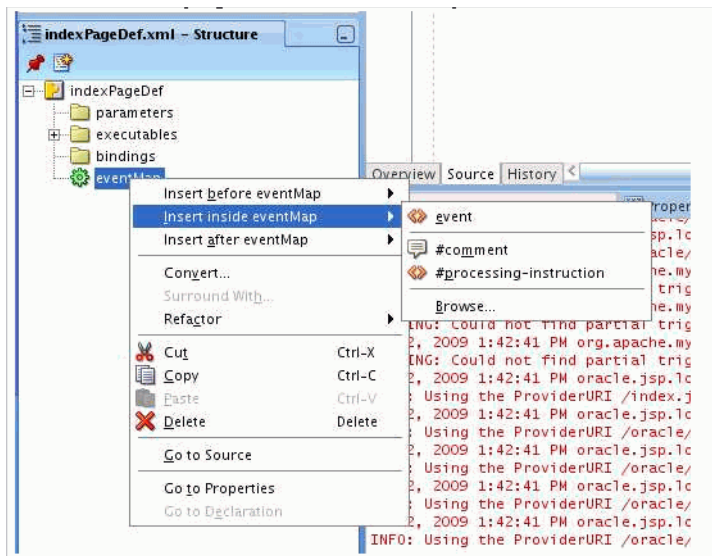
Figure 23–16 Page Definition - Event Map

4. In the dialog, enter the event name from the snippet above. For this example, enter `refreshAllRelated`.
5. Right-click `refreshAllRelated`, select **Insert inside refreshAllRelated** and then **Producer**.
6. When the dialog asks for the producer region, enter `*`.
7. Right-click the producer, select **Insert inside product**, and select **Consumer**.
8. When the dialog asks for the handler name, enter `oracle_webcenter_tagging_view_jsf_fragments_tag_center_related_resourcesPageDef.getTagRelatedResources`.
9. Because that dialog asks only for the consumer handler name and not the consumer region, you must add it manually. From the main window, select the consumer node. From the Property Inspector, you see a region field. Enter the related resources task flow name in your pageDef. By default, when you drag and drop the task flow to the page, Oracle JDeveloper names it `relatedresources1`. If you later change the name, then make sure to use that new name instead of `relatedresources1`. (Figure 23–17)

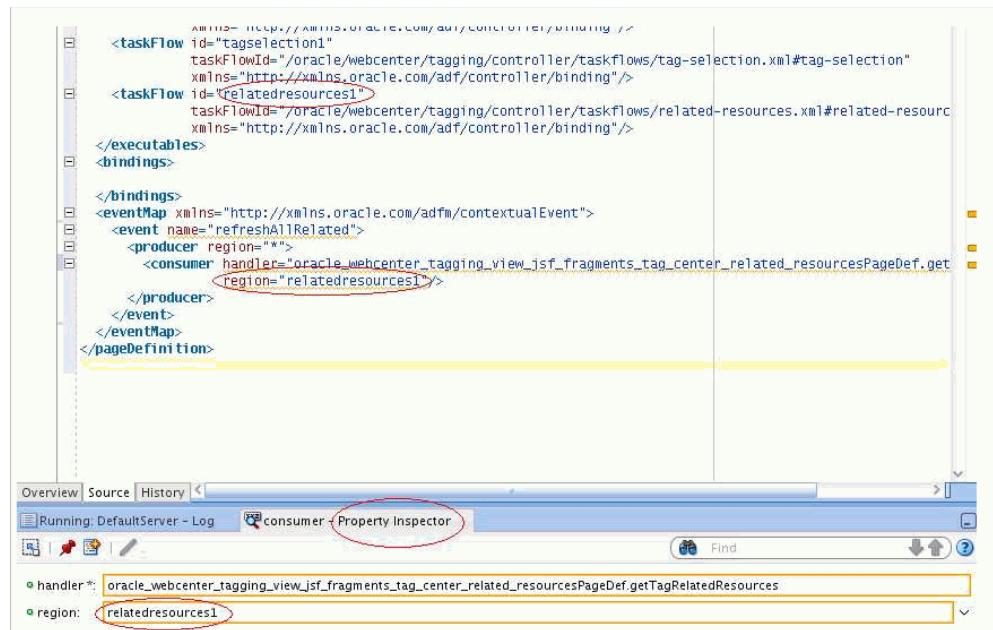
Figure 23–17 Related Resources in the Page Definition

10. Right-click the **consumer**, **Insert inside consumer**, and then **parameters**.
11. Right-click **parameters**, **Insert inside parameters**, and then **parameter**.
12. When the dialog asks for the parameter name, enter anything; for example, p0. For the value, enter `${payload}`.

Simply repeat the steps for the other events, substituting the corresponding event name and the consumer handler.

Note: The `setShowSystemResources` and `setShowPersonalResources` events do not take parameters, so step 9 to 11 are not needed.

Table 23–4 shows the information for the `refreshAllRelated` event.

Table 23–4 refreshAllRelated Event

Field	Description
Producer region	*
Consumer region	The related task flow name in your pageDef. By default, this is <code>relatedresources1</code> .
Consumer handler	<code>oracle_webcenter_tagging_view_jsf_fragments_tag_center_related_resourcesPageDef.getTagRelatedResources</code>
Parameter	This should be some meaningful name (for example, p0); value: <code>\${payload}</code>

You can then click a tag in the tag cloud to see associated tagged items.

These are the only two task flows that talk to each other using events, but you can design your own task flows that listen to WebCenter events.

Integrating the Search Service

This chapter explains how to integrate the Search service in a custom WebCenter application at design time.

For more information about managing and including search, see:

- "Managing the Search Service" in the *Oracle Fusion Middleware Administrator's Guide for Oracle WebCenter*
- "Working with the Search Service" in the *Oracle Fusion Middleware User's Guide for Oracle WebCenter*

This chapter includes the following sections:

- [Section 24.1, "Introduction to Search"](#)
- [Section 24.2, "Basic Configuration for the Search Service"](#)
- [Section 24.3, "Advanced Information for the Search Service"](#)

24.1 Introduction to Search

WebCenter search provides a unified, extensible framework that enables the discovery of information and people through an intuitive user interface. It honors application security settings by returning only the results a user is authorized to view. Because a search spans all accessible services—and can be extended to span your enterprise—users are not required to switch between applications to perform multiple searches. Additionally, users can save their searches for reuse. This includes searches with complex search refinement conditions.

Any WebCenter service that owns resources supports Search. This includes: announcements, discussions, documents, tags, wikis/blogs, and pages. You can use the adapter to Oracle Secure Enterprise Search (SES) instances to search resources outside of WebCenter.

If you have the Documents service in your application, then Search looks for terms in document names and in the documents themselves. The results include tags, so any matching tags on your documents and pages are also returned, with relevance based on the quality and frequency of tags.

Note: Tag results are unaffected when you refine a search. The dates and user names used to refine a search are not provided to the search engine during tagging. You can discover more information about tags, such as who added them, in the Tag Center.

For more information about the Tag Center, see [Section 23.1, "Introduction to the Tags Service."](#)

The way that search results open differs according to the service that provides them. For example, results from the Documents service open in a new browser tab or window. Results from services that provide resource viewers, such as Discussions or Announcements, open in their resource viewers. For more information about resource viewers and the Resource Action Handling framework, see [Section 4.2, "Extending Your Application with Custom Components."](#)

24.1.1 Understanding the Search Service

WebCenter Search uses search adapters to find content created inside WebCenter applications by WebCenter services: It does not rely on Oracle Secure Enterprise Search (SES).

However, you can extend WebCenter searches to external content repositories by connecting the WebCenter application to an Oracle SES instance. Providing that the Oracle SES instance is set up to search external repositories, results from these search sources can appear alongside WebCenter application search results. Supported versions include Oracle SES 10.1.8.4 or later. You can register multiple Oracle SES connections but only one of them is active at a time.

WebCenter Spaces

In WebCenter Spaces, you can configure Oracle SES to search WebCenter services, instead of using the individual search adapters for each service. This provides a unified ranking system for all search results in WebCenter Spaces. For more information, see the section "Overriding Default Search Adapters in WebCenter Spaces" in the *Oracle Fusion Middleware Administrator's Guide for Oracle WebCenter*.

24.1.2 What Happens at Runtime

With the Search service, you can create, run, refine, and save custom searches. By default, WebCenter Search looks for your search terms in every searchable service available to the application (a *global search*). You can perform a global search from any Search task flow, or from the Search Toolbar.

In a custom WebCenter application, search results are displayed in a separate window, where you can scroll through all the results. Optionally, in the Search Results window click the More button. The results of saved searches appear in a new Search Results window.

The **Search Preferences** task flow lets users control which WebCenter services to search. Users also can control the order in which those services are listed in the results, and what information is included, such as the type, size, or owner of the object returned. (For information about adding the task flow, see [Section 24.3.3, "Adding the Search Preferences Task Flow."](#))

To set search preferences in a custom WebCenter application:

1. Log in and locate the page that contains the Search Preferences task flow.

2. To specify the services to be searched, select one or more services on the **Available Services** list by checking their checkboxes, and then click the **Move** icon to move them to the **Selected Services** list.

You can also specify the order in which the search results are displayed by clicking the move up and move down icons next to the **Selected Services** list.

3. To specify the type of information to display with the search results, click the **Columns** tab and move one or more items from the **Available Columns** list to the **Selected Columns** list. Choose from the following:

- **Icon** displays an icon representing the item type.
- **Title** displays linked titles.
- **Person** to display the user name of the person who owns the item.
- **Size** displays the size of the item, for example, file size.
- **Date** displays the date the item was added to the application.
- **Type** displays the type of the item, for example image.

You can also specify the order in which this information is displayed by clicking the move up and move down icons next to the **Selected Columns** list.

4. Click **OK** to save your changes.

For more information about the Search service and task flows at runtime, see *Oracle Fusion Middleware User's Guide for Oracle WebCenter*.

Note: You can see the Search service in action in the sample application, as described in [Chapter 2, "Introduction to the WebCenter Sample Application."](#)

24.2 Basic Configuration for the Search Service

This section provides the steps for adding the Search service to your application. It contains the following subsections:

- [Section 24.2.1, "Setting up Connections for the Search Service"](#)
- [Section 24.2.2, "Adding the Search Service at Design Time"](#)
- [Section 24.2.3, "Setting Security for the Search Service"](#)

24.2.1 Setting up Connections for the Search Service

The Search service does not require a connection. However, to incorporate Oracle Secure Enterprise Search (SES) results in your result set, you must add a connection to Oracle SES. For more information, see [Section 24.3.4, "Including Oracle SES Results in WebCenter Search Results."](#)

24.2.2 Adding the Search Service at Design Time

This section describes the Search service task flows and explains how to integrate the Search service into your application. It contains the following subsections:

- [Section 24.2.2.1, "Search Service Task Flows"](#)
- [Section 24.2.2.2, "How to Add the Search Service to Your Application"](#)

24.2.2.1 Search Service Task Flows

Table 24–1 lists the Search service task flows.

Table 24–1 Search Service Task Flows

Task Flow	Definition
Search	This task flow provides a rich search experience with several options for searching and features for refining and saving search results.
Search - Saved Searches	This task flow enables you to create a simple launch pad for running saved searches within the application.
Search Preferences	This task flow enables users to select which WebCenter services to search. It also provides users with a means of selecting and ordering the columns available in the search results of the Search task flow.
Search Toolbar	This task flow enables users to enter simple search criteria and run the search from the application. Search results are rendered as links.

24.2.2.2 How to Add the Search Service to Your Application

The **Search Toolbar** task flow offers the easiest way to add the Search service to your application. To add the **Search Toolbar** task flow to your WebCenter application:

1. Follow the steps described in [Chapter 3, "Preparing Your Development Environment"](#) to implement security and create a customizable page in your application.
2. Open the page on which to add the Search service.
3. In the Resource Palette, expand **My Catalogs, WebCenter Services Catalog, and Task Flows**.
4. Drag and drop the **Search Toolbar** task flow onto the page.
5. When prompted, select **Region** as the way to create the task flow.
If a prompt to confirm the ADF library appears, click **Add Library**.
6. Run your page with the search toolbar on it.

In the Application Navigator, right-click this application and select **Run**. It may take a few moments for the operation to complete.

Note: To return results, the Search service requires that other WebCenter services are included in the application.

On the **Source** tab of the page where you added the toolbar, you can see the Search Toolbar task flow in the page source, similar to [Example 24–1](#).

Example 24–1 Search Toolbar Task Flow Source

```
<af:form id="f1">
  <af:region value="#{bindings.searchtoolbar1.regionModel}" id="r1"/>
</af:form>
```

In the Source view of the `pagenamepageDef.xml` file, you should see something similar to [Example 24–2](#).

Example 24–2 pageDef.xml File with the Search Toolbar

```
<taskFlow id="searchtoolbar1"
  taskFlowId="/oracle/webcenter/search/controller/taskflows/
  localToolbarSearch.xml#search-toolbar"
  xmlns="http://xmlns.oracle.com/adf/controller/binding"/>
```

24.2.3 Setting Security for the Search Service

The query execution of individual services ensures that the user performing the search can view results. Search results are returned based on user privileges.

The Search service does not require ADF security. When unauthenticated, search queries provided by all services return only public content. However, only authenticated users of an ADF-secured WebCenter application can save searches. Unauthenticated users see the **Save** button grayed out (See [Figure 24–2](#)).

For information about configuring ADF security, see [Section 3.5, "Implementing Security in Your Application."](#)

24.3 Advanced Information for the Search Service

This section describes optional features available with this service. It contains the following subsections:

- [Section 24.3.1, "Adding the Search Task Flow"](#)
- [Section 24.3.2, "Adding the Search - Saved Searches Task Flow"](#)
- [Section 24.3.3, "Adding the Search Preferences Task Flow"](#)
- [Section 24.3.4, "Including Oracle SES Results in WebCenter Search Results"](#)
- [Section 24.3.5, "Using Search Service APIs"](#)
- [Section 24.3.6, "Building Adapters for the Search Service"](#)
- [Section 24.3.7, "Troubleshooting the Search Service"](#)

24.3.1 Adding the Search Task Flow

To add the **Search** task flow to your WebCenter application, follow the instructions provided for the **Search Toolbar** task flow in [Section 24.2.2, "Adding the Search Service at Design Time,"](#) but instead, drag and drop the **Search** task flow onto the page.

In the Design view of the page, you should see something similar to [Figure 24–1](#).

Figure 24–1 Search in Design View

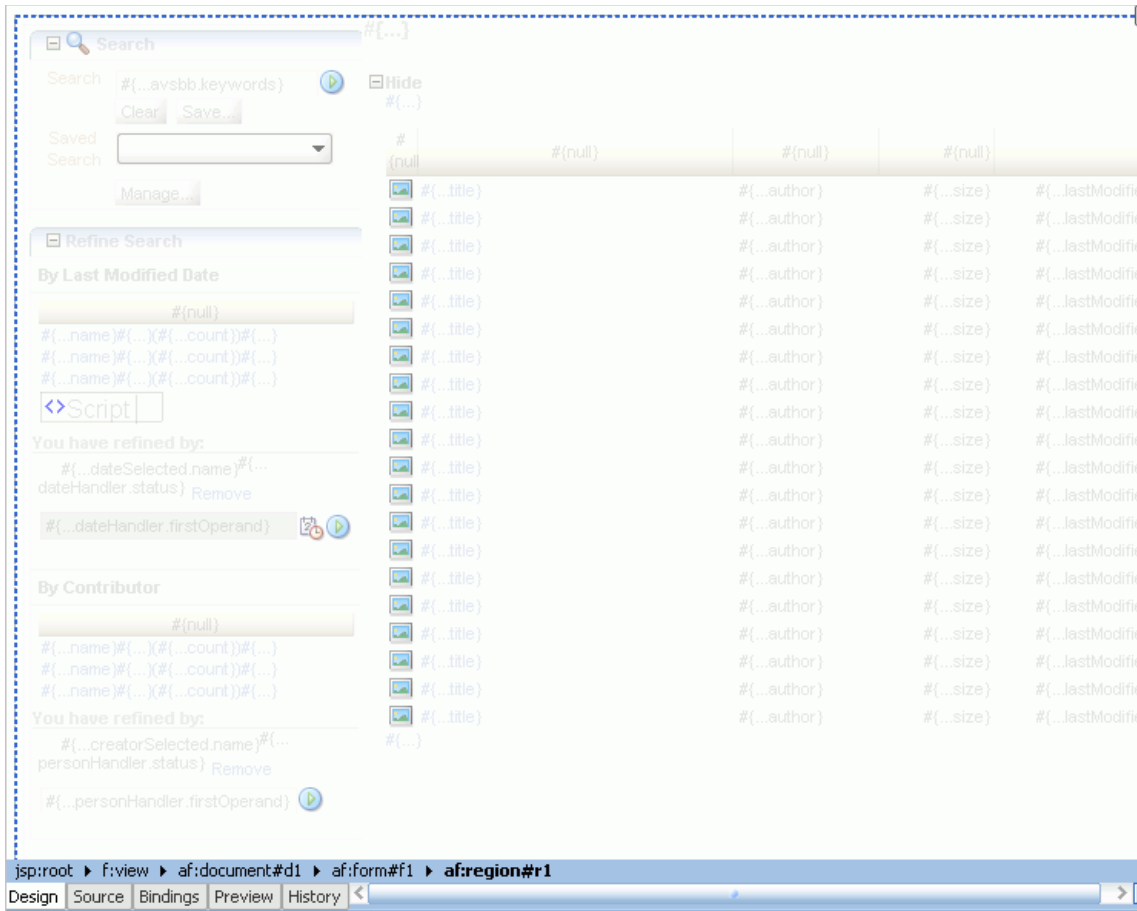

To run the page with the Search view:

1. In the Application Navigator, right-click the page and select **Run**.
As long as the application has been ADF-secured, you should see a login page. It may take a few moments for the operation to complete.
2. If you configured ADF security, then enter the user name and password that you provided and click **Submit**.
3. You should see your page with the Search main view (Figure 24–2).

Figure 24–2 Search Main View

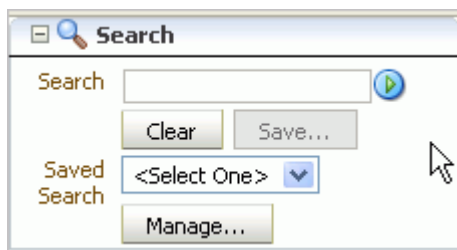

4. Enter some search criteria in the field and click the **Search** icon.

You should see the results displayed on the page. At this time, you get few, if any, results because the application is not populated with much besides the Search service itself.

24.3.2 Adding the Search - Saved Searches Task Flow

You can add the **Search - Saved Searches** task flow to provide a simple launch pad for running saved searches within the application. To add this task flow to your WebCenter application, follow the instructions provided for the **Search Toolbar** task flow in [Section 24.2.2, "Adding the Search Service at Design Time,"](#) but instead, drag and drop the **Search - Saved Searches** task flow onto the page.

In the Design view of the page, you should see something similar to [Figure 24-3](#).

Figure 24-3 Search - Saved Searches Task Flow

The task flow renders links that, when clicked, run a saved search.

24.3.3 Adding the Search Preferences Task Flow

By default, WebCenter searches all WebCenter services in your application. However, the **Search Preferences** task flow enables users to control that selection. Services that are not selected in preferences are not searched.

The **Search Preferences** task flow also provides a means of selecting and ordering the columns available in the results returned in the **Search** task flow.

To add the **Search Preferences** task flow to your WebCenter application, follow the instructions provided for the **Search Toolbar** task flow in [Section 24.2.2, "Adding the Search Service at Design Time,"](#) but instead, drag and drop the **Search Preferences** task flow onto the page.

In the Design view of the page, you should see something similar to [Figure 24-4](#).

Figure 24-4 Search Preferences Task Flow

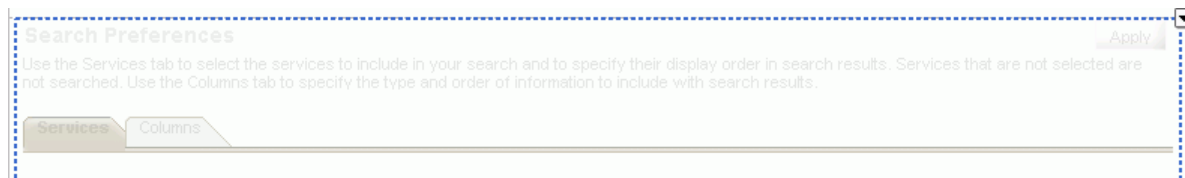

For information about running the Search Preferences task flow at runtime, see [Section 24.1.2, "What Happens at Runtime."](#)

24.3.4 Including Oracle SES Results in WebCenter Search Results

If you have an Oracle Secure Enterprise Search (SES) instance for searching other repositories outside of Oracle WebCenter, then you can integrate it with your application. SES results appear in the same result set as WebCenter search results.

For secure searches, your WebCenter application and your Oracle SES instance must use the same identity management system.

This section describes how to include Oracle SES results in WebCenter searches and how to validate this configuration. It contains the following subsections:

- [Section 24.3.4.1, "Including Oracle SES Results in WebCenter Searches"](#)
- [Section 24.3.4.2, "Validating the Oracle SES Connection"](#)

24.3.4.1 Including Oracle SES Results in WebCenter Searches

To include Oracle SES results:

1. Add the search toolbar to a page, following [Section 24.2.2, "Adding the Search Service at Design Time."](#)
2. In the Application Navigator, expand **Application Resources**.
3. Right-click the **Connections** node, and select **Oracle Secure Enterprise Search**.
4. Enter values for the fields in the dialog.

For example:

- a. In Oracle WebCenter, select to create the connection in either the Application Resources or IDE Connections.

A connection in Application Resources is available only for that application, while a connection in IDE Connections is available for all applications you create. If you plan to use the connection in other applications, then select IDE Connections to avoid the need to re-create it.

Note: If you create the connection in IDE, then the connection must be added to the application later. For example, in the Resource Palette under IDE Connections, right-click the connection and select **Add to Application**.

- b. For **Connection Name**, enter a meaningful name, for example, `SES_instance`.
- c. For **SOAP URL**, enter the URL for the Oracle SES Web Services endpoint, for example:

`http://host:port/search/query/OracleSearch`

- d. Under **Proxy Login**, for **App User Name**, enter the trusted entity defined for this application and the Oracle SES instance; for example, `wpadmin`.

You can find (or create) the trusted entity on the **Global Settings - Federation Trusted Entities** page of Oracle SES.

- e. For **App Password**, enter the password of the Federation Trusted Entities user.
- f. Select the box for **Set as default connection for the Search Service**.

This ensures that your application uses that connection to access Oracle SES. The Search service uses only one Oracle SES connection.

Note: After you create a connection as the default connection, you cannot edit it so that it is *not* the default. To use a different default connection, you must create a new connection and mark that as the default connection.

- g. Under **Testing**, for **User name**, enter the name of a user present in both the Oracle Identity Management server configured for your WebCenter application and the Oracle Identity Management server configured for Oracle SES.

You should see something similar to [Figure 24–5](#).

Figure 24–5 Create Oracle SES Connection Dialog

Create Oracle SES Connection

Choose Application Resources to create an Oracle SES connection owned by and deployed with the current application (Application2.jws). Choose IDE Connections to create an Oracle SES connection that can be added to any application.

Create Connection in: Application Resources IDE Connections

Connection Name:

SOAP URL:

Proxy Login

App User Name:

App Password:

Set as default connection for Search service

Testing

User Name:

Status:

5. Click **Test Connection**.

6. If the connection is successful, then click **OK**.

After you have included the Oracle SES connection in your application, you should see it in your Application Resources panel, as shown in [Figure 24–6](#).

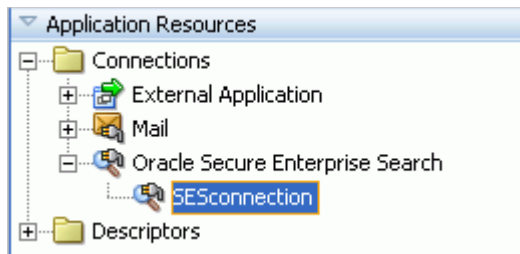
Figure 24–6 Oracle SES Connection in Application Resources

The Oracle SES connection is now included in the `connections.xml` file and is the default connection in the `adf-config.xml` file, as shown in [Example 24–3](#).

Example 24–3 Oracle SES Connection in `adf-config.xml`

```
<ses-properties>
  <connection>GenericSesConnection</connection>
  <data-group>oracle-sites</data-group>
</ses-properties>
```

The Oracle Secure Enterprise Search connection wizard does not provide a means of setting the `data-group` value in `adf-config.xml`. After the connection is established, you must set it manually. Check the `data-group` on your Oracle SES instance to set to the correct value.

You can also set the `data-group` value to be any a data source group created in your Oracle SES instance. Data source groups present a good way to segment your searchable data on Oracle SES. Given an Oracle SES instance that keeps a search index on all corporate data, you can use data source groups to make only a portion of your corporate data available to a WebCenter search. For more information on creating data groups, see the *Oracle SES Administrator's Guide*.

Note: While you can set up the connections to back-end servers at design time in Oracle JDeveloper, you can later add, delete, or modify connections in your deployed environment using Enterprise Manager Fusion Middleware Control. For more information, see *Oracle Fusion Middleware Administrator's Guide for Oracle WebCenter*.

24.3.4.2 Validating the Oracle SES Connection

To validate the inclusion of Oracle SES results in WebCenter search:

1. In the Application Navigator, right-click the page you created with the Search Toolbar, and click **Run**.

As long as the application has been ADF-secured, you should see a login page. It may take a few moments for the operation to complete.

2. Enter the user name and credentials that you created when you defined security.
3. Click **Submit**.

It may take a few moments for the page to load. When it completes, you should see your search toolbar.

[Figure 24–7](#) shows example results for the search term *webcenter*.

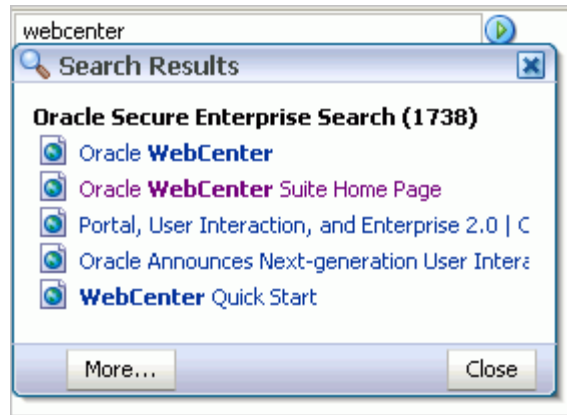
Figure 24–7 Search Results Dialog with Oracle SES Included

Note: You can use a web service data control to call the searching function of Oracle SES. For more information, see [Appendix E, "Calling Oracle SES to Search Data."](#)

For more information on Oracle SES, see the Oracle Secure Enterprise Search documentation on the Oracle Fusion Middleware documentation library (in the WebCenter product area).

24.3.5 Using Search Service APIs

Custom components can implement Search service APIs to expose their content to a WebCenter search. For more information, see *Oracle Fusion Middleware Java API Reference for Oracle WebCenter*.

24.3.6 Building Adapters for the Search Service

By default, the Search service searches any WebCenter service in your application. In some cases, you may want to add other sources to your search.

You can extend WebCenter search through search adapters. WebCenter framework automatically discovers these search adapters and consolidates them in formulating search results in your custom WebCenter application. Subsequently, when you expose your custom component to the Search service in your application, it is included in the federated search.

This section describes how to extend WebCenter search through search adapters. It contains the following subsections:

- [Section 24.3.6.1, "How to Add a Search Source"](#)
- [Section 24.3.6.2, "How to Register a Custom Adapter"](#)
- [Section 24.3.6.3, "Search Adapter Attributes"](#)
- [Section 24.3.6.4, "What Happens at Runtime"](#)

24.3.6.1 How to Add a Search Source

To add a new search source, you must create Java classes for the new source to manage the incoming queries and return search results. After you add the necessary Java classes to your application, you must register them with the Search service.

When performing a search, the search framework calls `QueryManager.createRowQueryHandler` with a query object and a `List<QName>` that describes the columns sought. In return, the framework receives a `QueryHandler<Row>`.

A `QueryHandler` can be a `QueryFederator` or a `QueryExecutor`. A `QueryFederator` is just a collection of other `QueryHandlers`. With the `QueryFederator`, the framework can get a list of the child `QueryHandlers` and keep recursing until all `QueryExecutors` are found.

The framework calls the `execute` method on the `QueryExecutor` to get a `QueryResult<Row>`, which is an extension of `java.util.Iterator<Row>` that iterates and retrieves rows of results.

One possible implementation would be to create these classes:

- `SampleQueryManager ...`
- `SampleRowQueryExecutor ...`
- `SampleRowQueryResult ...`
- `SampleRow ...`

To add a new search source with a similar query manager:

1. In Oracle JDeveloper, open the application in which to add the search source.
2. Confirm that the **WebCenter Common** library is included in your project:
 - a. Right-click your **ViewController** project and select **Project Properties** and then **Libraries and Classpath**.
 - b. If the **WebCenter Common** library is not included, as shown in [Figure 24-8](#), then click **Add Library** and select it.

Figure 24–8 WebCenter Common Library

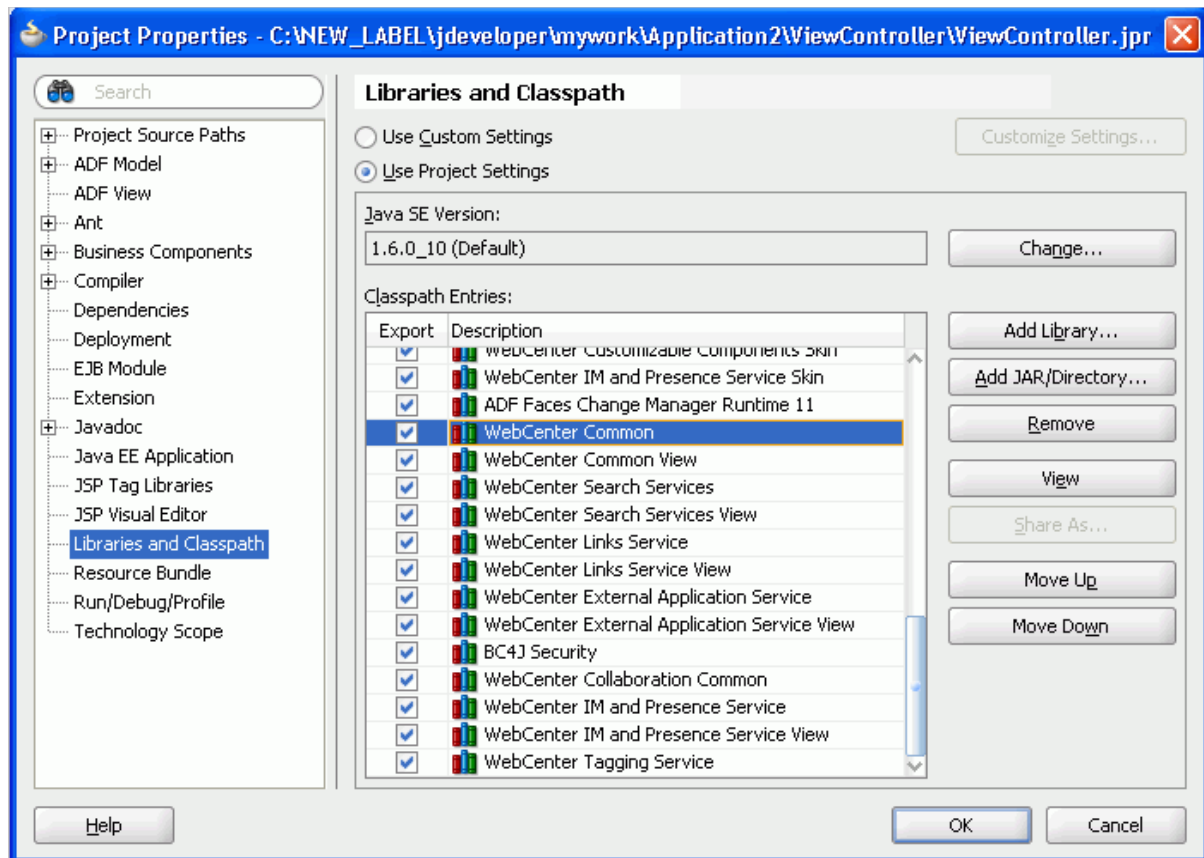

c. Click OK.

3. Create a class called `SampleQueryManager.java` (Example 24–4).

Example 24–4 `SampleQueryManager.java`

```
package mycompany.myproduct.myapp.mycomponent.query;
import java.util.List;
import oracle.webcenter.search.QName;
import oracle.webcenter.search.Query;
import oracle.webcenter.search.QueryExecutor;
import oracle.webcenter.search.QueryManager;
import oracle.webcenter.search.Row;
public class SampleQueryManager
    implements QueryManager
{
    public SampleQueryManager()
    {
    }
    public QueryExecutor<Row> createRowQueryHandler(Query query,
                                                    List<QName> columns)
    {
        return new SampleRowQueryExecutor(query, columns);
    }
}
```

4. Create a class called `SampleRowQueryExecutor.java` (Example 24–5).

Example 24–5 SampleRowQueryExecutor.java

```

package mycompany.myproduct.myapp.mycomponent.query;
import java.text.DateFormat;
import java.text.ParseException;
import java.text.SimpleDateFormat;
import java.util.ArrayList;
import java.util.HashMap;
import java.util.Iterator;
import java.util.List;
import java.util.Map;
import static oracle.webcenter.search.AttributeConstants.DCMI_EXTENT;
import static oracle.webcenter.search.AttributeConstants.DCMI_MODIFIED;
import static oracle.webcenter.search.AttributeConstants.DCMI_CREATOR;
import static oracle.webcenter.search.AttributeConstants.DCMI_TITLE;
import static oracle.webcenter.search.AttributeConstants.DCMI_URI;
import static oracle.webcenter.search.AttributeConstants.DCMI_IDENTIFIER;
import static oracle.webcenter.search.AttributeConstants.WPSAPI_ICON_PATH;
import oracle.webcenter.search.QName;
import oracle.webcenter.search.Query;
import oracle.webcenter.search.QueryExecutor;
import oracle.webcenter.search.QueryHandler;
import oracle.webcenter.search.QueryResult;
import oracle.webcenter.search.Row;
public class SampleRowQueryExecutor
    implements QueryExecutor<Row>
{
    private static final int PRESET_ESTIMATED_RESULT_COUNT = 10;
    private static final int PRESET_VALUES_BATCH_SIZE = 5;
    private static final int MAX_RESULT_LIMIT = 100;
    private int m_resultStart;
    private int m_resultLimit;
    private Query m_query;
    private List<QName> m_columns;
    private Map<String, String> m_properties;
    public SampleRowQueryExecutor(Query query, List<QName> columns)
    {
        m_query = query;
        m_columns = columns;
        m_properties = new HashMap<String, String>();
        // In actuality you may want to make sure this string is translatable
        m_properties.put(QueryHandler.TITLE, "Sample");
    }
    /**
     * Create a number of rows for "batchRepeat" times.
     */
    private static void createRows(List<Row> rows, int batchRepeat)
    {
        while (batchRepeat-- > 0)
        {
            rows.add(new SampleRow("23847", "Initial Sorting of Tables",
                "Bar", "2006-06-08", 5120));
            rows.add(new SampleRow("4827445", "Support for facelets?",
                "Foo", "2006-04-17", 1400000));
            rows.add(new SampleRow("952787", "For Thomas Kincade's validation demo",
                "Tiger", "2006-01-09", 1300000));
            rows.add(new SampleRow("4394588", "Page not showing in WYSIWYG fashion",
                "Ken Swartz", "2006-04-27", 3000));
            rows.add(new SampleRow("3920", "Tree table",
                "Scott", "2006-03-24", 1200));
        }
    }
}

```

```

}
/**
 * Instead of doing a query execution here,
 * we'll just create a bunch of rows.
 */
public QueryResult<Row> execute()
{
    List<Row> rows = new ArrayList<Row>();
    // We want to hit a certain count here but not go over the max
    int realLimit = Math.min(MAX_RESULT_LIMIT, m_resultLimit);
    createRows(rows, (realLimit / PRESET_VALUES_BATCH_SIZE));
    // Create the QueryResult
    QueryResult<Row> ret = new SampleRowQueryResult(rows.iterator());
    ret.getProperties().put(QueryResult.ESTIMATED_RESULT_COUNT,
        Integer.toString(PRESET_ESTIMATED_RESULT_COUNT));
    return ret;
}
/**
 * Remember the result start.
 */
public void setResultStart(int resultStart)
{
    m_resultStart = resultStart;
}
/**
 * Store away the result limit to use in the execute
 * so that we only get that number of results back.
 */
public void setResultLimit(int resultLimit)
{
    m_resultLimit = resultLimit;
}
/**
 * Expose our properties map containing our title.
 */
public Map<String, String> getProperties()
{
    return m_properties;
}
}

```

5. Create a class called `SampleRowQueryResult.java` ([Example 24-6](#)).

Example 24-6 `SampleRowQueryResult.java`

```

package mycompany.myproduct.myapp.mycomponent.query;
import java.util.Iterator;
import oracle.webcenter.search.util WrapperQueryResult;
import oracle.webcenter.search.Row;
public class SampleRowQueryResult extends WrapperQueryResult<Row>
{
    public SampleRowQueryResult(Iterator<Row> rows)
    {
        super(rows);
    }
}

```

6. Create a class called `SampleRow.java` ([Example 24-7](#)).

Example 24–7 SampleRow.java

```
package mycompany.myproduct.myapp.mycomponent.query;
import java.text.DateFormat;
import java.text.ParseException;
import java.text.SimpleDateFormat;
import java.util.Calendar;
import java.util.Date;
import java.util.HashMap;
import java.util.Iterator;
import java.util.Map;
import oracle.webcenter.search.QName;
import oracle.webcenter.search.Row;
import static oracle.webcenter.search.AttributeConstants.DCMI_EXTENT;
import static oracle.webcenter.search.AttributeConstants.DCMI_MODIFIED;
import static oracle.webcenter.search.AttributeConstants.DCMI_CREATOR;
import static oracle.webcenter.search.AttributeConstants.DCMI_TITLE;
import static oracle.webcenter.search.AttributeConstants.DCMI_URI;
import static oracle.webcenter.search.AttributeConstants.DCMI_IDENTIFIER;
import static oracle.webcenter.search.AttributeConstants.WPSAPI_ICON_PATH;
public class SampleRow implements Row
{
    private Map<QName, Object> m_storage = new HashMap<QName, Object>();
    private DateFormat m_dateFormat = new SimpleDateFormat("yyyy-MM-dd");
    SampleRow(String id, String title,
              String creator, String lastModified,
              int size)
    {
        m_storage.put(DCMI_IDENTIFIER, id);
        // Only if you have an external URL to go to
        // m_storage.put(DCMI_URI, "http://my.external.url");
        m_storage.put(DCMI_TITLE, title);
        m_storage.put(DCMI_CREATOR, creator);
        // The below path points to a path accessible in the classpath to an icon
        m_storage.put(WPSAPI_ICON_PATH, "/adf/webcenter/search_qualifier.png");
        try
        {
            Date date = m_dateFormat.parse(lastModified);
            Calendar cal = Calendar.getInstance();
            cal.setTime(date);
            m_storage.put(DCMI_MODIFIED, cal);
        }
        catch (ParseException e)
        {
            e.printStackTrace();
        }
        m_storage.put(DCMI_EXTENT, new Long(size));
    }
    public Object getObject(QName columnName)
    {
        return m_storage.get(columnName);
    }
    public Iterator<QName> getColumns()
    {
        return m_storage.keySet().iterator();
    }
}
```

24.3.6.2 How to Register a Custom Adapter

To register your query manager with the Search service, you must edit the `service-definition.xml` file. The `SampleQueryManager` line exposes the custom adapter's query manager implementation to the Search service so that the custom adapter is included with any search user interface.

The entry should be similar to [Example 24–8](#).

Example 24–8 Sample Query Manager Entry in `service-definition.xml`

```
<service-definition id="mycompany.myproduct.myapp.mycomponent"
  version="11.1.1.0.0">
  <resource-view taskFlowId="/somepath/somefile.xml#someId"
    authorizerClass="some.service.id.Authorizer1"/>
  <name>Custom Component 1</name>
  <description>Description for Custom Component 1</description>
  <search-definition xmlns="http://xmlns.oracle.com/webcenter/search"
    id="mycompany.myproduct.myapp.mycomponent.query" version="11.1.1.0.0">
  <query-manager-class>
mycompany.myproduct.myapp.mycomponent.query.SampleQueryManager
  </query-manager-class>
  </search-definition>
</service-definition>
```

For more information about the `resource-view` tag (and Oracle WebCenter's Resource Action Handling framework), see [Section 4.2, "Extending Your Application with Custom Components."](#)

24.3.6.3 Search Adapter Attributes

This section describes the attributes available for searching a service. It contains the following subsections:

- [Section 24.3.6.3.1, "Searchable Attributes"](#)
- [Section 24.3.6.3.2, "Keywords"](#)
- [Section 24.3.6.3.3, "Date Condition"](#)
- [Section 24.3.6.3.4, "Complex Date Condition"](#)
- [Section 24.3.6.3.5, "Person Condition"](#)
- [Section 24.3.6.3.6, "Complex Person Condition"](#)
- [Section 24.3.6.3.7, "Access"](#)
- [Section 24.3.6.3.8, "Selectable Attributes"](#)

24.3.6.3.1 Searchable Attributes The WebCenter search user interface exposes searches based on three fields: keywords, date, and person. Each service, in its own search implementation, honors these fields to the best of its capabilities. At minimum, it supports the keywords field. When you define your own search adapter, you must honor these fields to the best of your adapter's capabilities, as described in [Section 24.3.6.3.8, "Selectable Attributes."](#)

24.3.6.3.2 Keywords By default, the keyword field is in `oracle.webcenter.search.TextPredicate`. The field can comprise multiple words, with the service determining how to interpret multiple words. The WebCenter Search service does not tokenize before the call comes to the service, but here are some guidelines:

- If two or more tokens are enclosed within quotes, then they should be interpreted as one word.
- Unless the OR operator is explicitly set, it is assumed that the default conjunction among the words in the keywords field is AND.

24.3.6.3.3 Date Condition For the Search service to support filtering of query results by last modified date, the service implementation of the WPSAPI must support the use of `oracle.webcenter.search.AttributePredicate`, accessible from the query object, that uses `oracle.webcenter.search.AttributeConstants.DCMI_MODIFIED`. The supported comparators must include the following:

- `oracle.webcenter.search.ComparatorConstants.GREATER_THAN`
- `oracle.webcenter.search.ComparatorConstants.GREATER_THAN_OR_EQUALS`

They may also include the following:

- `oracle.webcenter.search.ComparatorConstants.EQUALS`
- `oracle.webcenter.search.ComparatorConstants.NOT_EQUALS`
- `oracle.webcenter.search.ComparatorConstants.LESS_THAN`
- `oracle.webcenter.search.ComparatorConstants.LESS_THAN_OR_EQUALS`

The literals for comparison should be of type `java.util.Calendar`.

24.3.6.3.4 Complex Date Condition You can use the BETWEEN clause for dates. The complex date condition, instead of being a simple `AttributePredicate`, is a `ComplexPredicate` that contains one `GREATER_THAN` `AttributePredicate` and one `LESS_THAN` `AttributePredicate` with an AND conjunction operator. This `ComplexPredicate` must apply the AND operator with the rest of the fields (that is, keywords and person).

To differentiate between this case and the default case, service authors must check on the type of the predicate that is meant for the date condition. If it is an `AttributePredicate`, then it is the default case. If it is a `ComplexPredicate`, then it is a special case.

24.3.6.3.5 Person Condition For the Search service to support filtering of query results by person, the service implementation of the WPSAPI must support the use of `oracle.webcenter.search.AttributePredicate`, accessible from the query object, that makes use of the `oracle.webcenter.search.AttributeConstants.WPSAPI_MODIFIER`.

The comparators supported must include the following:

- `oracle.webcenter.search.ComparatorConstants.EQUALS`
- `oracle.webcenter.search.ComparatorConstants.CONTAINS`
- `oracle.webcenter.search.ComparatorConstants.STARTS_WITH`
- `oracle.webcenter.search.ComparatorConstants.ENDS_WITH`

The literals for comparison should be of type `java.lang.String`.

24.3.6.3.6 Complex Person Condition Service authors must check on the type of predicate that is meant for the person condition. An `AttributePredicate` is the default case.

24.3.6.3.7 Access The Search service (as a caller) expects that the query's `getPredicate()` method likely returns an `oracle.webcenter.search.ComplexPredicate` that joins an `oracle.webcenter.search.TextPredicate` holding the keyword, and an `oracle.webcenter.search.ComplexPredicate` holding the date condition, and an `oracle.webcenter.search.AttributePredicate` holding the person condition.

24.3.6.3.8 Selectable Attributes The following selectable attributes/columns should be supported by your search adapter in its search implementation:

- **Title (Required)**

For each resource returned, the Search service user interface can display the title column, if provided. It is strongly recommended that the title column comes with the QName `AttributeConstants.DCMI_TITLE`.

- **Resource ID (Required)**

For resources to communicate a unique identifier that allows the Search service to render a link to navigate to the resource view (or any declared views) of the service, the column with the name `oracle.webcenter.search.AttributeConstants.DCMI_IDENTIFIER` must be returned as one of the columns accessible from a row within the `QueryResult<Row>`.

The Search service extracts the `DCMI_IDENTIFIER` column and feeds it into the resource viewer as the value of the `resourceId` parameter when the link is clicked.

If your resource view (or any declared views) requires multiple columns in the primary key, then try to bundle all of them into a composite string value for the `oracle.webcenter.search.AttributeConstants.DCMI_IDENTIFIER` column. The Search service treats that opaquely and passes it to your resource view, within which it may deconstruct the string into the various parts of the primary key.

- **Resource Type**

For each resource returned, the Search service user interface can display the type column, if provided. The type column comes with the QName `AttributeConstants.DCMI_TYPE`. If the `DCMI_TYPE` column is not found, then the value of the `DCMI_FORMAT` column is used in its place. In your resource viewer, you can make use of the resource type to aid in the rendering of a resource.

- **Resource URL (in place of Resource ID)**

In the absence of an `oracle.webcenter.search.AttributeConstants.DCMI_IDENTIFIER` column, the Search service constructs the link from the value of the column specified by `oracle.webcenter.search.AttributeConstants.DCMI_URI`. With absolute URLs, the `DCMI_URI` can launch a link from the search results to the URL.

This allows for services, such as the Documents service and the Page service, to invoke the browser plug-in to render various results link targets, instead of invoking a resource view.

- **Last Modified Date**

For each resource returned, the Search service user interface can display the last modified date column, if provided. To mirror the searchable attribute of the last modified date, it is important that users can see the last modified date as a returned column in the search result.

For most users, the last modified date is more relevant than the creation date. To have better consistency between the searchable attributes and the selectable attributes (so that users know what date to search with after seeing some values in the columns), it is strongly recommended that service authors return `AttributeConstants.DCMI_MODIFIED` rather than `AttributeConstants.DCMI_CREATED`. The last modified date is of type `java.util.Calendar`.

- **Creator**

For each resource returned, the Search service user interface can display the creator and last modified by column, if provided. The search user interface combines them in the same column as a list of contributors for the found resource. The QNames to use are `AttributeConstants.DCMI_CREATOR` and `AttributeConstants.WPSAPI_MODIFIED`, respectively. The creator is of type `java.lang.String`.

- **Icon**

For each resource returned, the Search service user interface can display the icon column, if provided. The icon column comes with the QName `AttributeConstants.WPSAPI_ICON_PATH` and corresponds to a valid path to an icon file that is accessible in the class path. The icon path is of type `java.lang.String`.

- **Size**

For each resource returned, the Search service user interface can display the size column, if provided. The size column comes with the QName `AttributeConstants.DCMI_EXTENT` and corresponds to the size of the resource found. The size is of type `java.lang.Number`.

24.3.6.4 What Happens at Runtime

When you perform a search from the main view or toolbar, it should seamlessly include your new search source. For testing purposes, be sure to enter criteria that yields a result in your newly-added search source.

The Search service invokes a resource viewer using the Resource Action Handling framework. For information about registering a resource viewer to allow custom components to be found using Search, see [Section 4.2, "Extending Your Application with Custom Components."](#)

24.3.7 Troubleshooting the Search Service

This section describes common problems and solutions for the Search service.

Problem

There is a set timeout for querying each service. If a particular service does not return search results in the allotted time, then it times out. The Announcements and Discussions services are susceptible to timeouts. (In WebCenter Spaces, the Page service and Group Spaces could have timeouts from search execution.)

Solution

To improve performance at design time, you can increase the values (in milliseconds) of `timeoutMs` and `prepare TimeoutMs` in `adf-config.xml`. The following is the relevant fragment of `adf-config.xml`, found in the Application Resources panel in the ADF META-INF folder:

```
<execution-properties timeoutMs="3000"prepare TimeoutMs="1000"/>
```

At runtime, you can configure timeouts using WLST or Enterprise Manager.

Part VI

Helping Users Keep Track

Part VI contains the following chapters:

- [Chapter 25, "Integrating the Recent Activities Service"](#)
- [Chapter 26, "Integrating the Worklist Service"](#)

Integrating the Recent Activities Service

This chapter describes how to integrate the Recent Activities service into your custom WebCenter application. This service enables you to display the most recent changes to the services in your application.

This chapter includes the following sections:

- [Section 25.1, "Introduction to the Recent Activities Service"](#)
- [Section 25.2, "Basic Configuration for the Recent Activities Service"](#)
- [Section 25.3, "Advanced Information for the Recent Activities Service"](#)

For information about using the Recent Activities service, see Chapter "Working with the Recent Activities Service" in *Oracle Fusion Middleware User's Guide for Oracle WebCenter*.

25.1 Introduction to the Recent Activities Service

Oracle WebCenter Services are preconfigured to work with the Recent Activities service. Recent Activities enable users to view the most recent changes to the services in your application. For example, once you add the Documents service, it automatically produces the information that the Recent Activities service will use to display the most recent changes to the document library. This service is useful to your users who want a quick and easy way to view any additions or changes to a particular area of the application.

The Recent Activities service can track information from the following WebCenter Services:

- Documents added by the Documents service
- Announcements created by the Announcements service
- Discussion Forums created by the Discussions service
- Pages created or modified by the Page service

For more information about these services, see [Chapter 16, "Integrating the Announcements Service,"](#) [Chapter 17, "Integrating the Discussions Service,"](#) [Chapter 14, "Integrating the Documents Service,"](#) and [Chapter 6, "Enabling Runtime Creation and Management of Pages."](#)

This section contains the following subsections:

- [Section 25.1.1, "Understanding the Recent Activities Service"](#)
- [Section 25.1.2, "What Happens at Runtime"](#)

25.1.1 Understanding the Recent Activities Service

The Recent Activities service provides a summary view of recent changes to a variety of services. You can specify the range of time to consider recent by selecting a time range from a list at the top of the task flow. Recorded activities include additions or revisions of pages, documents, discussion forums, and the like.

By default, the Recent Activities service works with the Documents, Announcements, Discussions, and Page services. You can narrow the services that the Recent Activities service tracks. For more information about this setting, see the next section, [Section 25.3, "Advanced Information for the Recent Activities Service."](#) You can also learn more about using Oracle WebCenter services in [Section 1.1.4, "Introduction to Oracle WebCenter Services."](#)

Note: You can see the Recent Activities service in action in the sample application, as described in [Chapter 2, "Introduction to the WebCenter Sample Application."](#)

The Recent Activities service compares somewhat to Activity Stream (for more information, see [Section 20.1.1.1, "Activity Stream"](#)). Both track the application activities of integrated services, though Activity Stream tracks a broader range of services. For example, Recent Activities tracks the Documents, Announcements, Discussions, and Page services. Activity Stream tracks these services as well as People Connections and Wikis and Blogs. Recent Activities tracks activities no matter who performs the action. Activity Stream tracks activities performed by a user's connections and includes information about who performed the activity. Recent Activities does not include names.

The basic difference between these two services can be summarized as follows: Recent Activities provides an overview of what is happening in an application. Activity Stream provides an overview of what is happening with a user's connections.

25.1.2 What Happens at Runtime

At runtime, the Recent Activities task flow fetches latest information about the services that are configured and running in your application. [Figure 25–1](#) shows an example of the Recent Activities task flow at runtime, and displays the following activities that have occurred in the application since yesterday:

- one document has been uploaded or added using the Documents service
- five discussion threads have been modified or added using the Discussions service
- one announcement has been modified or added using the Announcements service

The time range choices (Last 30 days, Today, Since Yesterday, and so on) display based on the default values set for the Recent Activities Time Range parameter values at design time (see [Table 25–1](#)).

The Recent Activities service uses the search capabilities of WebCenter to query activities for specified periods. Search capabilities are implemented across the following WebCenter services: Documents, Announcements, Discussions, and Pages. These services, if configured in an application, respond to queries of the Recent Activities service and return items pertinent to the search criteria. Responses to queries (search results) are always based on the search predicate, `DCMI_MODIFIED > [start time]`. Here `start time` is one of the time periods that you configured in the Edit Task Flow Binding dialog at design time. You can select a select a time period in the **Show** dropdown list at runtime.

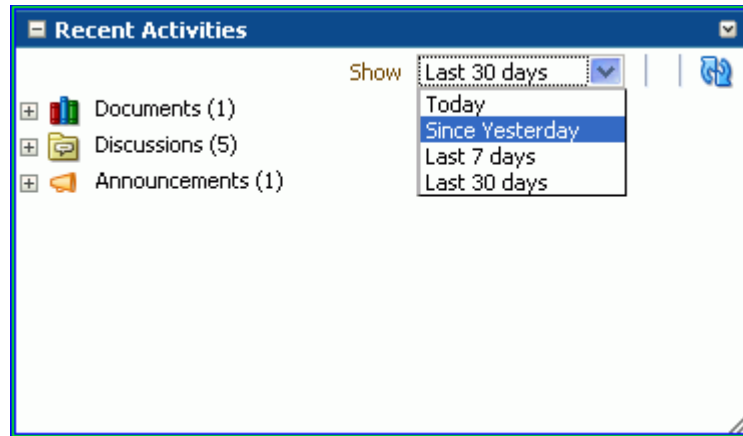
Figure 25–1 Recent Activities Service at Runtime

25.2 Basic Configuration for the Recent Activities Service

This section describes how to add the Recent Activities service to your custom WebCenter application.

This section contains the following subsections:

- [Section 25.2.1, "Setting up Connections for the Recent Activities Service"](#)
- [Section 25.2.2, "Adding the Recent Activities Service at Design Time"](#)
- [Section 25.2.3, "Setting Security for the Recent Activities Service"](#)

25.2.1 Setting up Connections for the Recent Activities Service

You do not need to set up specific connections for the Recent Activities service. You only need to ensure that the service(s) you are tracking with the Recent Activities service is configured. For more information about setting up connections for other services, see the individual services chapters in this guide.

25.2.2 Adding the Recent Activities Service at Design Time

To use the Recent Activities service, you must add its task flow to your application. Ensure that you have at least one of the services it tracks in your application. There is a single Recent Activities task flow available in the WebCenter Services Catalog, which you can add to your application to display information about services in your application to your users.

The Recent Activities service automatically picks up other services in your application and looks for recent activities within these services. Before running your application containing the Recent Activities service, however, you may want to ensure your application contains at least one of the services you wish to monitor.

To add the Recent Activities task flow to your application:

1. Follow the steps in [Section 4.1.1, "How to Prepare Your Application to Consume Services"](#) to implement security and create a customizable page in your custom WebCenter application.
2. Open the source of the customizable page.
3. Ensure that your application includes at least one of the services that the Recent Activities service tracks.

Note: If you run an application that does not contain one of these services, the Recent Activities service displays an error saying `Warning: Unable to obtain recent activity data.`

4. Create a new external application by right-clicking the **ViewController** project in your application, then choosing **New**.
5. In the New Gallery, under General, select **External Applications**, then select **External Application** from the Items list.
6. Click **OK**.
7. In the **Application Name** field, enter a name for your application, such as `MyExternalApplication`, then click **Next**.
8. On the **General** page, leave the **Login URL** field empty.
9. In the **User Name/ID Field Name** field, enter a user name. The user name should match the login credentials of the servers you are tracking. For example, if you are tracking the Documents service with Oracle Content Server, the login credentials must match those of the user on Oracle Content Server.
10. In the **Password Field Name** field, enter a password.
11. Under Authentication Details, choose **POST**, then click **Next**.
12. On the **Additional Fields** page, click the **Add Field** button.
13. For the Field Name, enter `Account`.
14. Select the **Display to User** checkbox.

Figure 25–2 Additional Fields Page

Register External Application - Step 4 of 6

Additional Fields

Enter the names and values of any additional fields submitted by the external application's login form

Field Name	Default Field Value	Display to User
Account		<input checked="" type="checkbox"/>

Add Field Delete Field

Help < Back Next > Finish Cancel

15. Click **Finish**.
16. In the Resource Palette, open the **WebCenter Services Catalog**, then open the **Task Flows** folder.

17. Click **Recent Activities** and drag it onto your page after the `<af:form>` tag, and choose **Region**.

Figure 25–3 Edit Task Flow Binding Dialog

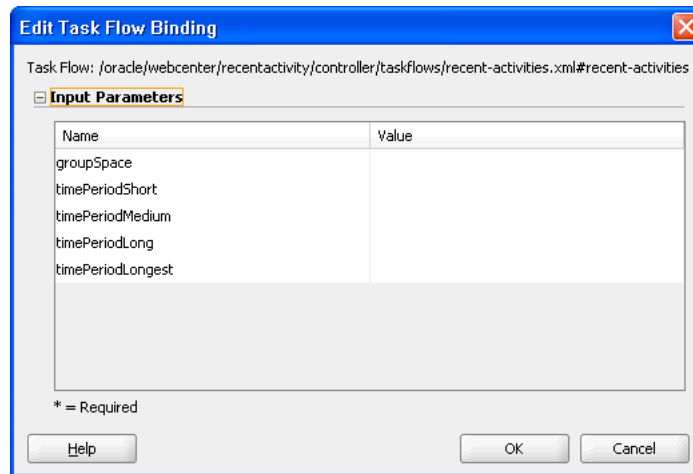

In the Edit Task Flow Binding dialog shown in [Figure 25–4](#), you can set the values for the time range that displays at runtime. This time range controls what activities display, as you will see in the next section. If you leave these parameters empty, the Recent Activities service will use the default values of the service.

[Table 25–1](#) describes the possible values for these parameters.

Table 25–1 Recent Activities Time Range Parameter Values

Parameter	Values
groupSpace	Leave the value of this parameter as null.
timePeriodShort	Default value: Today Possible values: Today, Yesterday, or a Time in Minutes
timePeriodMedium	Default value: Since Yesterday Possible values: Today, Yesterday, or a Time in Minutes
timePeriodLong	Default value: 10080 (10080 minutes is equivalent to 7 days.) Possible values: Today, Yesterday, or a Time in Minutes
timePeriodLongest	Default value: 43200 (43200 minutes is equivalent to 30 days.) Possible values: Today, Yesterday, or a Time in Minutes

Figure 25–4 Example of the Edit Task Flow Binding Dialog for the Recent Activities Service

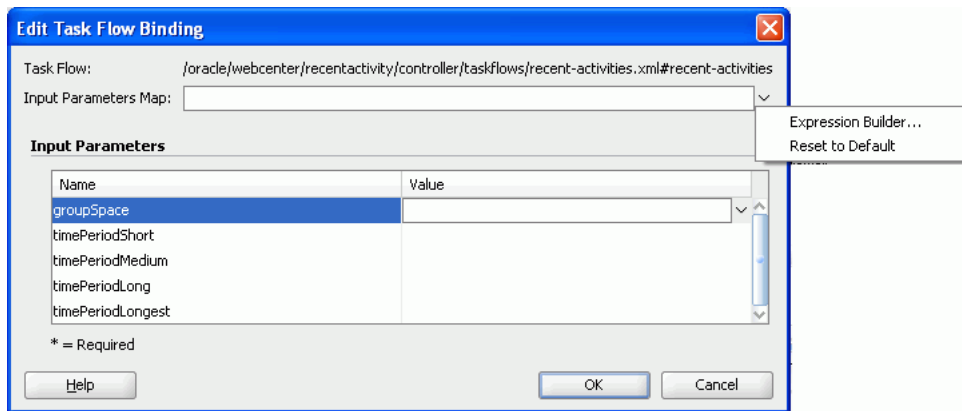

18. Click **OK**. The binding displays on your page, as shown in [Figure 25–5](#).

Figure 25–5 The Recent Activities Task Flow on a Page in the Design View

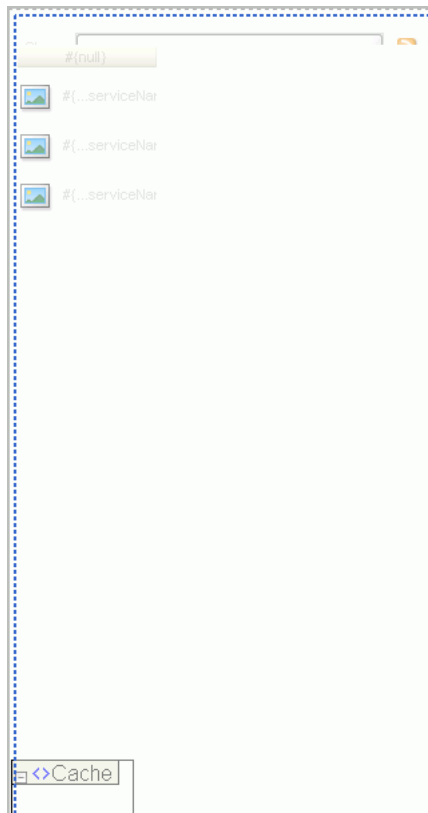

19. Save your project and run your page to the browser.

Note: When you add the Recent Activities task flow to your page, you will see a task flow parameter called **groupSpace**. The default value of this parameter is `null`, which tells the task flow to search the entire application for recent activities.

25.2.3 Setting Security for the Recent Activities Service

The Recent Activities service uses the security applied to the underlying services being analyzed. So, the information returned by the services only contains content for which the current user has at least View privileges. For example, a user who does not have View privileges to view content in a document library will not see recently added documents in the Recent Activities view. Similarly, a public user will only see activities returned on services exposed to the public, and do not require authentication to view.

25.3 Advanced Information for the Recent Activities Service

This section explains that in addition to the task flow parameters, you can further refine the behavior of the Recent Activities service. It also describes how you can obtain RSS news feed for your Recent Activities service.

This section contains the following subsections:

- [Section 25.3.1, "Refining the Behavior of the Recent Activities Service"](#)
- [Section 25.3.2, "Obtaining RSS News Feed URL for the Recent Activities Service"](#)

25.3.1 Refining the Behavior of the Recent Activities Service

You can change a variety of the Recent Activities service parameters after you have added it to your application. When you add the task flow to your page, you also automatically add the following entry to the `adf-config.xml` file, located in the Application Resources panel, under **Descriptors**, in the **ADF META-INF** folder:

```
<recentactivityC:adf-recent-activity-config
xmlns="http://xmlns.oracle.com/webcenter/recentactivity/config">
  <display-properties numServiceRows="25" shortPeriod="TODAY"
    mediumPeriod="YESTERDAY" longPeriod="10080"
    longestPeriod="43200"/>
  <services-filter>
    <exclude/>
  </services-filter>
</recentactivityC:adf-recent-activity-config>
```

You can change the settings described in [Table 25–2](#) in this entry.

Table 25–2 Recent Activities Settings in the `adf-config.xml` File

Setting	Description
<code>numServiceRows</code>	Default value: 25 The maximum number of rows displayed for a single service. If there are more recent activity results than this, the most recent ones up to this number are returned. For example, if there are 32 recently modified documents and this setting is 25 then only the most recent 25 will show up in the results.
<code>shortPeriod</code>	Default value: Today See Table 25–1 . This setting is the same as the <code>timePeriodShort</code> task flow parameter, and is used when the task flow parameter is not specified.
<code>mediumPeriod</code>	Default value: Yesterday See Table 25–1 . This setting is the same as the <code>timePeriodMedium</code> task flow parameter and is used when the task flow parameter is not specified.

Table 25–2 (Cont.) Recent Activities Settings in the *adf-config.xml* File

Setting	Description
<code>longPeriod</code>	<p>Default value: 10080 (Last 7 Days)</p> <p>See Table 25–1. This setting is the same as the <code>timePeriodLong</code> task flow parameter and is used when the task flow parameter is not specified.</p>
<code>longestPeriod</code>	<p>Default value: 43200 (Last 30 Days)</p> <p>See Table 25–1. This setting is the same as the <code>timePeriodLongest</code> task flow parameter and is used when the task flow parameter is not specified.</p>
<code>services-filter</code>	<p>Default value: <code>null</code></p> <p>Use this tag to filter out services you do not wish to track with this service. The following example omits any changes to the Page service from displaying in the Recent Activities service:</p> <pre><services-filter> <exclude>oracle.webcenter.page</exclude> </services-filter></pre> <p>By default, no services are omitted.</p>

25.3.2 Obtaining RSS News Feed URL for the Recent Activities Service

You can expose Oracle WebCenter Spaces functionality in a custom WebCenter application. Your custom application users can find out what is happening in a specific group space through RSS news feeds.

Configure RSS news feeds for the Recent Activities service to enable users to view group space recent activities from within a custom application. To obtain the group space RSS news feed URL for the Recent Activities service, use either of the following WebCenter Spaces APIs:

- `getServiceRssFeedURL`
- `GetServiceRssFeedURLbyGUID`

To obtain an RSS feed URL, you must identify the group space (by name or GUID) and specify the service required (by service ID). The service ID for the Recent Activities service is `GroupSpaceWClient.RECENT_ACTIVITY_SERVICE_ID`. For information about how to use these APIs, see [Section 27.2.5.3.8, "Retrieving RSS Feed URLs for Group Space Services."](#)

Integrating the Worklist Service

This chapter describes how to integrate the Worklist service into your application. Worklists enable users to view and take action on all tasks and notifications from a BPEL (Business Process Execution Language) server all in one place.

This chapter includes the following sections:

- [Section 26.1, "Introduction to the Worklist Service"](#)
- [Section 26.2, "Basic Configuration for the Worklist Service"](#)
- [Section 26.3, "Advanced Information for the Worklist Service"](#)

For information about managing and using the Worklist service, see:

- Chapter "Managing the Worklist Service" in the *Oracle Fusion Middleware Administrator's Guide for Oracle WebCenter*
- Chapter "Working with the Worklist Service" in the *Oracle Fusion Middleware User's Guide for Oracle WebCenter*

26.1 Introduction to the Worklist Service

The Worklist service enables you to show Business Process Execution Language (BPEL) Worklist items assigned to the currently authenticated user. The BPEL Worklist items are open BPEL tasks from one or more BPEL Worklist Repositories to which your application is connected. The Worklist displays BPEL Worklist items that are a result of a task invoked as part of a BPEL Workflow process, or are a result of a message being sent to the Worklist channel on the Oracle User Messaging Service.

This section contains the following subsections:

- [Section 26.1.1, "Understanding Worklists"](#)
- [Section 26.1.2, "Requirements for the Worklist Service"](#)
- [Section 26.1.3, "What Happens at Runtime"](#)

26.1.1 Understanding Worklists

The Worklist service provides a personal, at-a-glance view of business processes that require your users' attention. These can include a request for document review or other types of business processes that come directly from your enterprise applications.

Worklist items come from a variety of sources. Some Worklist items are kicked off by events that are associated with an externally defined workflow. A workflow maps the route an item follows once an event kicks off. This type of workflow is defined in a Worklist BPEL server, such as Oracle BPM Worklist.

Messages, alerts, and notifications might also come from the User Messaging Service (UMS). The Worklist task flow includes a control for accessing messaging preferences on this server. Use these controls to specify the channels over which to receive Oracle User Messaging Service messages and to define messaging filters.

See Also: *Oracle Fusion Middleware User's Guide for Oracle WebCenter* for more information about the service at runtime.

26.1.2 Requirements for the Worklist Service

To use the Worklist service, you must have a BPEL server installed. For information on installing BPEL for the Worklist service, see the "Back-End Requirements for the Worklist Service" in the *Oracle Fusion Middleware Installation Guide for Oracle WebCenter*.

For the Worklist to properly function, it must reside on a secured page, as the service uses the currently authenticated user to access the BPEL server. If the page or application that contains the Worklist service is not secured, you will encounter exception errors.

26.1.3 What Happens at Runtime

At runtime, the Worklist task flow fetches latest Worklist workflow items from BPEL workflows configured in the BPEL server. For more information, see the chapter "Working with the Worklist Service" in *Oracle Fusion Middleware User's Guide for Oracle WebCenter*.

To get a list of the items assigned to a user, the Worklist service uses the `WebService` access function of the public BPM client API. The Worklist service uses SAML authentication to authorize the logged-in user to fetch the list of latest items from the BPEL repository. The Worklist service fetches 25 most recent items for each Worklist connection, and determines the order of these items by using a predicate on the `TaskQueryService` API. For more information, see "Building a Custom Worklist Client" in *Oracle Fusion Middleware Developer's Guide for Oracle SOA Suite*.

[Figure 26–1](#) shows the Worklists service at runtime.

Figure 26–1 Worklist Service at Runtime

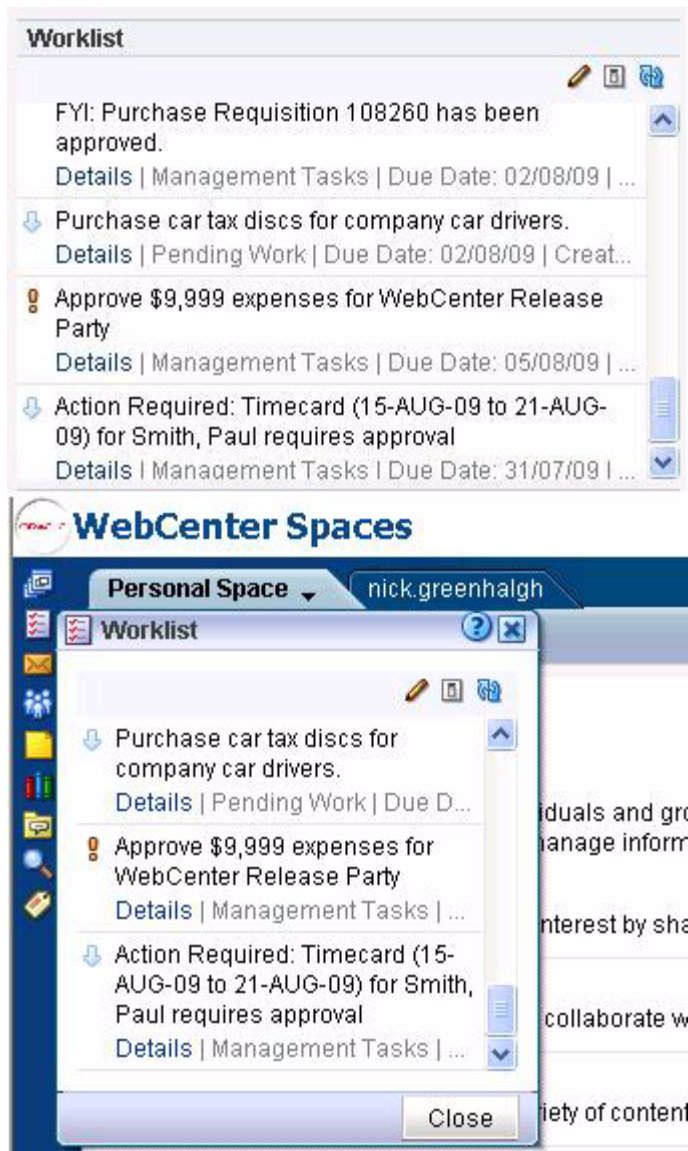

26.2 Basic Configuration for the Worklist Service

This section describes how to set up a connection for the Worklist service and add the task flow to your custom WebCenter application.

This section contains the following subsections:

- [Section 26.2.1, "Setting up Connections for the Worklist Service"](#)
- [Section 26.2.2, "Adding the Worklist Service at Design Time"](#)
- [Section 26.2.3, "Setting Security for the Worklist Service"](#)

26.2.1 Setting up Connections for the Worklist Service

To use the Worklist service, you must establish a connection to one or more BPEL servers. This section describes these connections and how to create them in a custom WebCenter application.

26.2.1.1 Worklist Service Connections

The Worklist service relies on a BPEL server. Once you create a connection using the Create Worklist Connection dialog, the connection is registered in your application's `connections.xml` and referenced in your application's `adf-config.xml`. You can see the connections to your BPEL Worklist Repositories in the Application Resources pane.

Note: While you can set up the connections to back-end servers at design time in Oracle JDeveloper, you can later add, delete, or modify connections in your deployed environment using Enterprise Manager Fusion Middleware Control. For more information, see the *Oracle Fusion Middleware Administrator's Guide for Oracle WebCenter*.

26.2.1.2 How to Set Up Connections for the Worklist Service

The Worklist service provides a task flow that you can add to your application at design time or at runtime. Before you can run the task flow, you create a connection from your application to a BPEL server.

Note: The application you use must be prepared for service consumption. For information about doing so, see [Chapter 4, "Preparing Your Application for Oracle WebCenter Services."](#)

To set up the connection for the Worklist service:

1. In the Application Resources panel for your application, right-click **Connections**, then choose **New Connection > Worklist**.
2. In the Create Worklist Connection dialog, choose whether to create the connection in the Application Resources (only the current application can use this connection) or IDE Connections (other applications you create can use the same connection).
3. In the Connection Name field, enter a name for your connection. This name will be used as the display name of the Worklist server.

Note: At runtime, when users view their worklist items, they can choose to group the items by "Worklist Server." The Worklist Server name used is the name you enter in the Connection Name field.

4. In the URL field, enter the location of your BPEL/SOA server, such as `http://bpel.example.com`. This is the URL for the managed server running the SOA processes.
5. Select the SAML Token Policy URI to use for this server ([Figure 26-2](#)).

SAML (Security Assertion Markup Language) is an XML-based standard for passing security tokens defining authentication and authorization rights. An attesting entity (that already has trust relationship with the receiver) vouches for the verification of the subject by method called sender-vouches. Options available are:

- SAML Token Client Policy (`oracle/wss10_saml_token_client_policy`) - Select to verify your basic configuration without any additional security. This is the default setting.

- SAML Token With Message Client Policy (**oracle/wss10_saml_token_with_message_protection_client_policy**) - Select to increase the security using SAML-based BPEL Web Services. If selected, you must configure keys stores both in your custom WebCenter application and in the BPEL application. For more information about this configuration, see the "Configuring Policies" in the *Oracle Fusion Middleware Security and Administrator's Guide for Web Services*.

Figure 26–2 Create Worklist Connection Dialog

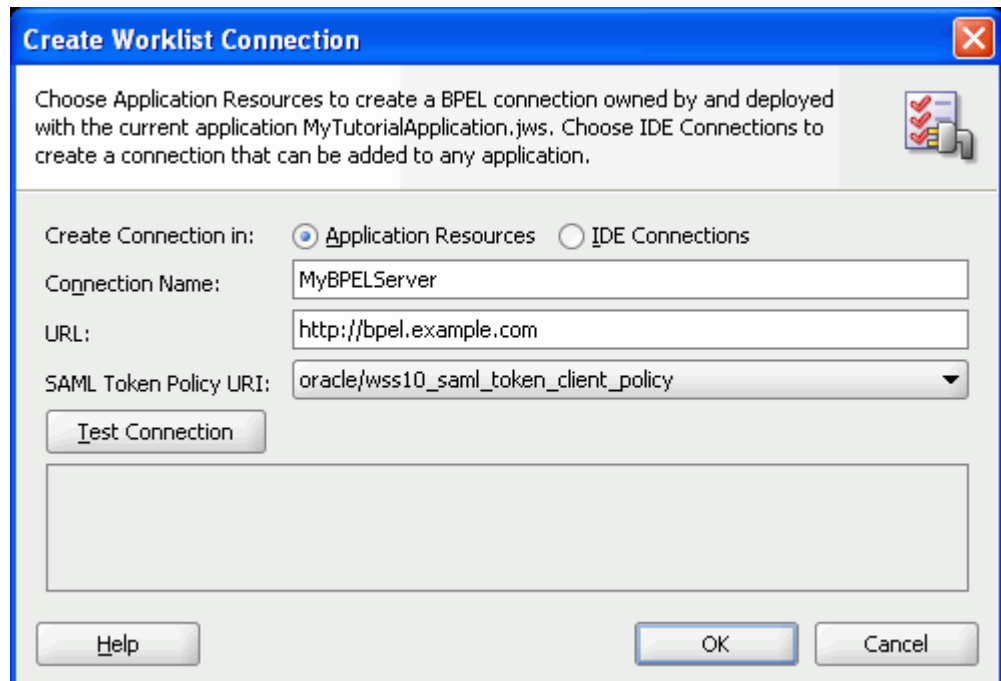

6. Click **Test Connection** to validate the URL.
7. Click **OK**.

The new connection displays in the Application Resources panel under **Connections**.

26.2.2 Adding the Worklist Service at Design Time

This section describes the Worklist task flow and how to add it to your application.

26.2.2.1 Worklist Service Task Flows

There is one task flow associated with the Worklist service, called "Worklist." You can find this task flow in the WebCenter Services Catalog in the Resource Palette.

26.2.2.2 How to Add the Worklist Service to your Application

You can add the Worklist service to your application before or after you have created your connection. However, you must set up your connection before you run the service.

To add the Worklist task flow to your application:

1. Follow the steps in [Section 4.1.1, "How to Prepare Your Application to Consume Services"](#) to implement security and create a customizable page in your application.

2. Open the page where you wish to add the Worklist task flow.
3. In the Resource Palette, in the My Catalogs pane, open the **WebCenter Services Catalog**, then open the **Task Flows** folder.
4. Drag the worklist task flow onto the desired region on the page, then choose **Region** from the pop-up list. The task flow displays on the page. For example, in the Source view, you will see [Figure 26–3](#).

Figure 26–3 Worklist Task Flow in the Page Source

```
<f:facet name="first">
  <af:region value="#{bindings.worklist1.regionModel}"
    id="worklist1"/>
</f:facet>
```

5. Save your project, then run your page to a browser. The Worklist service displays in your browser.

26.2.3 Setting Security for the Worklist Service

The Worklist service displays the tasks for the currently authenticated user. So, for users to store and retrieve Worklist tasks on the BPEL server from your application, you must set up security on the application (as described in [Section 4.1.1.1, "Implementing Security for Services"](#)). The user names need to either exist in a shared user directory (LDAP), or set up similarly (same user name) on both the custom WebCenter application and the BPEL Server. For example, if the user `rsmith` needs to use the Worklist service in your custom WebCenter application to store and retrieve tasks from the BPEL server, you must ensure that the user `rsmith` exists on both the BPEL server and within your application.

To enable users to perform actions on assigned Worklist tasks, you can configure SSO. If you do not configure SSO, the users will be prompted to log into the Worklist Task Details page on the BPEL server. For more information, see the *Oracle Fusion Middleware Security Guide*.

Only authenticated users can view Worklist tasks on the BPEL server to which they have permissions to view. If the application end user does not supply appropriate credentials, or if the page containing the Worklist service is not secured, she will not see any Worklist items stored on the BPEL server and exception errors may occur.

26.3 Advanced Information for the Worklist Service

The Worklist service collates all the Worklist items for the authenticated user from all connections in your application defined for the Worklist service. You can use the create connection method described in [Section 26.2.1.2, "How to Set Up Connections for the Worklist Service"](#) to create additional connections, or right-click the connection name in the Application Resources list and choose **Delete** to remove a connection.

Part VII

Extending Your Application

Part VII contains the following chapters:

- [Chapter 27, "Integrating with Oracle WebCenter Spaces"](#)
- [Chapter 28, "Using Oracle WebCenter REST APIs"](#)

Integrating with Oracle WebCenter Spaces

This chapter describes how to expose Oracle WebCenter Spaces functionality in a custom WebCenter application, using WebCenter Spaces APIs. Through these APIs, you can create group spaces, manage group space membership, retrieve group space information, and more, from your custom WebCenter applications.

The chapter also describes how to expose information from other applications, such as custom WebCenter applications in WebCenter Spaces.

This chapter includes the following sections:

- [Introduction to WebCenter Spaces](#)
- [Exposing WebCenter Spaces in Custom WebCenter Applications Using APIs](#)
- [Using the WebCenter Spaces REST APIs](#)
- [Exposing Enterprise Applications in WebCenter Spaces](#)

Note: Custom-built task flows that implement group space APIs (described in this chapter) can be deployed on custom WebCenter applications, but you cannot deploy them to WebCenter Spaces.

Audience

This section is intended for developers who want to expose WebCenter Spaces functionality in their custom WebCenter applications. or who are building custom applications that will be integrated with WebCenter Spaces.

27.1 Introduction to WebCenter Spaces

WebCenter Spaces is a Web-based application, built using the Oracle WebCenter Framework, WebCenter services, and Oracle Composer, that offers the very latest technology for social networking, communication, collaboration, and personal productivity. [Figure 27-1](#) shows the WebCenter Spaces home page.

Figure 27–1 Oracle WebCenter Spaces

Out of the box, WebCenter Spaces offers a configurable work environment that enables individuals and groups to work and collaborate more effectively. The application is a self-service solution for managing individual and group interactions. It also provides intuitive tools that allow business users to come together and share information by adding pages and resources such as documents, charts, reports, portlets, business applications, services, and other ADF resources or views.

WebCenter Spaces provides two work environments within a single application: *personal spaces* and *group spaces*. Personal spaces provide each user with a private work area for storing personal content, keeping notes, viewing and responding to business process assignments, maintaining a list of online buddies, and performing many other tasks relevant to his or her unique working day. Group spaces support discrete work areas organized around an area of interest or a common goal.

In WebCenter Spaces, group spaces support the formation and collaboration of project teams and communities of interest. Group spaces bring people together in a virtual environment for ongoing interaction and information sharing—in essence, forming a social network. Figure 27–2 shows an example of a group space.

Figure 27–2 Finance - Sample Group Space

No.	Description	Target Date	Assigned	Status
1	Identify stakeholder LOBs	8/29/09	monty	Open
2	Invitational promoting buy-in	9/15/09	monty	Open
3	Create assignment list	9/21/09	pat	Open
4	Promote project	11/29/09	vicki	Open

Structurally, group spaces are comprised of pages, many of which are dedicated to a particular service. For example, a *Lists* page provides the means to create and publish multicolumn lists. A *Documents* page provides a central library for uploading, organizing, and managing group content. A *Search* page includes features for saving searches and managing search results. In addition to these and other default pages, a group space supports custom pages created by authorized users. Page creation is easy with a wide selection of predefined layouts. With little effort, users can provide pages neatly tailored to the unique needs of their team or community. For more information about group spaces, see the *Oracle Fusion Middleware User's Guide for Oracle WebCenter*.

WebCenter provides various *services* that group spaces can use to offer a wide variety of functionality in support of group objectives. For example, a Documents service provides features for uploading and managing content; a Discussions service provides features for creating, managing, and participating in discussion forums. Some other examples of these services include Events, Lists, Announcements, and Search. These services are what helps to make group spaces a productive, collaborative working environment. Services expose subsets of their features and functionality through *task flows*. A task flow is a reusable view that may expose all or a subset of the features available from a particular service. For example, a Recent Documents task flow provides a subset of the functionality offered through the Documents service by listing documents that have recently been opened, added, or affected in some way.

To help users get group spaces up and running quickly, they can be based on out-of-the-box templates. These templates provide the optimal structure for supporting the two main types of group space. Use the Group Project template for group spaces where each member potentially comes from a different department but all members contribute toward reaching a common goal. Use the Community of Interest template to help create a group space for a community of people joining together to collaborate, create content, share ideas, and so on. Additionally, WebCenter Spaces allows users to turn any group space into a template, so they can design group spaces to suit specific audiences and offer them up as templates for others to use. For information about creating templates, see "Creating Your Own

Group Space Templates" in the *Oracle Fusion Middleware User's Guide for Oracle WebCenter*.

WebCenter Spaces can consume portlets from any WSRP or Oracle PDK-Java portlet producer if the producer is registered first. Therefore, any portlets you create for custom WebCenter applications can be used in WebCenter Spaces too. For more information, see the "Managing Portlet Producers" chapter in the *Oracle Fusion Middleware Administrator's Guide for Oracle WebCenter*.

27.2 Exposing WebCenter Spaces in Custom WebCenter Applications Using APIs

This section includes the following subsections:

- [Introduction to WebCenter Spaces APIs](#)
- [Case Study 1: Purchasing Application Uses a Group Space to Evaluate Suppliers](#)
- [Case Study 2: Customer Support Center Application Uses a Group Space to Discuss Customer Escalations](#)
- [How to Set Up Your Custom WebCenter Application to Use the WebCenter Spaces APIs](#)
- [How to Provide Group Space Functionality in Custom WebCenter Applications](#)
- [How to Handle Exceptions Raised by WebCenter Spaces APIs](#)
- [Finding More Information on WebCenter Spaces APIs](#)
- [Troubleshooting Issues with WebCenter Spaces APIs](#)

27.2.1 Introduction to WebCenter Spaces APIs

While using your custom WebCenter application, users may encounter situations where a group space would be useful to help them complete a particular task. In such cases, it would be much less disruptive to remain within the context of the current application, rather than having to switch to the WebCenter Spaces application. To this end, WebCenter Spaces provides access to a subset of its group space functionality through several APIs. Using these APIs, you can integrate powerful group space functionality into your custom WebCenter application.

You can use WebCenter Spaces APIs to:

- **Create and manage group spaces and templates.** You can create and delete group spaces, and add custom attributes. For more information, see [Section 27.2.5.1, "Managing Group Spaces and Templates."](#)
- **Manage group space membership.** You can add and remove group space members. For more information, see [Section 27.2.5.2, "Managing Group Space Membership."](#)
- **Retrieve group space and template information.** For example, you can retrieve the WebCenter Spaces URL or the URL of a specific group space. You can also retrieve group space and group space template metadata. For more information, see [Section 27.2.5.3, "Retrieving Group Space and Template Information."](#)

WebCenter Spaces APIs are contained within several classes. [Table 27–1](#) lists the different classes and describes the purpose of the APIs within each class.

Table 27-1 WebCenter Spaces API Classes

Class	Contains APIs for	More Information
GroupSpaceWSClient	Creating and managing group spaces and templates Managing group space membership Retrieving group space information	Section 27.2.5, "How to Provide Group Space Functionality in Custom WebCenter Applications"
GroupSpaceWSContext	Establishing context before calling the APIs	Section 27.2.4.4, "Setting Up the Group Space Client Context"
GroupSpaceWSException	Managing exceptions raised by the APIs	Section 27.2.6, "How to Handle Exceptions Raised by WebCenter Spaces APIs"
GroupSpaceWSMembers	Retrieving information about group space members	Section 27.2.5.3, "Retrieving Group Space and Template Information"
GroupSpaceWSMetadata	Retrieving group space information	Section 27.2.5.3, "Retrieving Group Space and Template Information"

Group spaces have many different applications. From your perspective, as a custom WebCenter application developer, here are a couple of case studies describing scenarios where building and working with group spaces through the APIs might come in useful:

- In a purchasing application, a purchasing manager may create a group space to discuss the suitability of a new supplier. For more information, see [Section 27.2.2, "Case Study 1: Purchasing Application Uses a Group Space to Evaluate Suppliers."](#)
- In a Customer Support Center application, a support analyst may create a group space to collaborate with other users about a customer escalation. For more information, see [Section 27.2.3, "Case Study 2: Customer Support Center Application Uses a Group Space to Discuss Customer Escalations."](#)

27.2.2 Case Study 1: Purchasing Application Uses a Group Space to Evaluate Suppliers

Consider a purchasing application built using the Oracle WebCenter Framework. This application tracks suppliers, pricing, lead-time requirements, delivery time estimates, and performance history.

Users of the purchasing application must also be able to select and evaluate supplier candidates. Supplier evaluation is a collaborative process; it requires people from various areas of a company. For example, a design engineer and manufacturing representative must verify that an item being purchased meets the required technical specifications; a purchasing agent can negotiate prices, logistics and contractual issues; and a manager or executive has to approve the deal. How could the purchasing application initiate supplier evaluations?

Typically, the purchasing manager receives a purchase requisition from the manufacturing department. Sometimes the purchase order cannot be completed because the requisition cannot be delivered by the usual supplier in the time frame required by manufacturing. Therefore, a new supplier that can meet delivery and pricing requirements must be determined. The purchasing manager can add a

candidate supplier into the system but the purchasing manager needs a way to organize and share information, and collaborate with people in and outside his team so that he can assess the supplier.

A group space would provide this collaborative environment. So the purchasing application includes a call to the `createGroupSpace` API, and this enables the purchasing manager to click a link (**Create a New Group Space**) that displays a Create Group Space dialog, directly from the purchasing application, as shown in [Figure 27-3](#).

Figure 27-3 Purchasing Application Includes a Group Space Creation Link

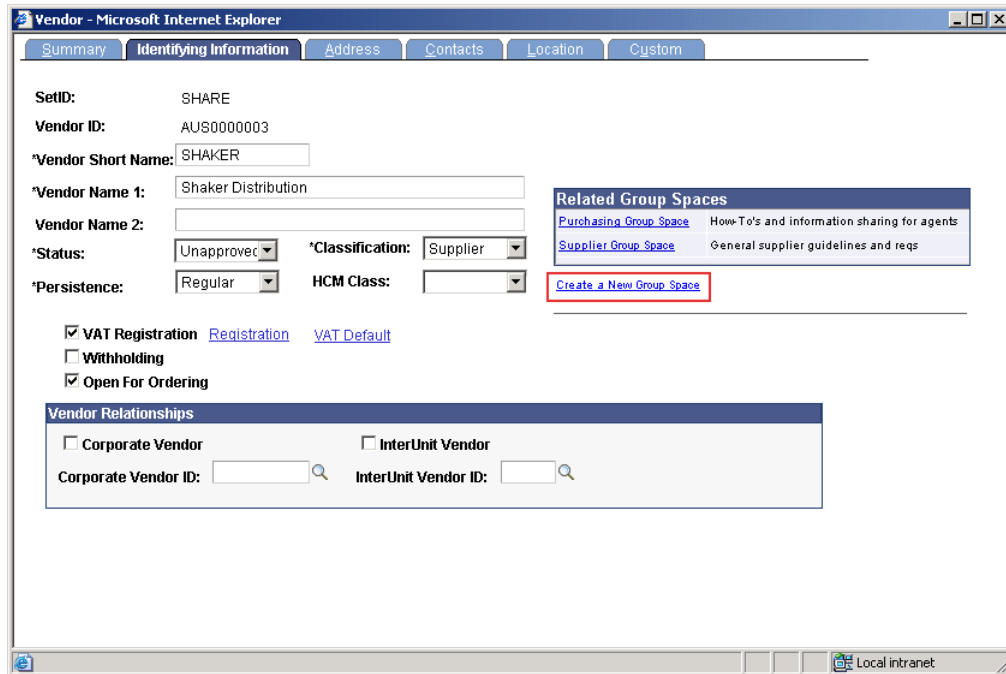

When the purchasing manager clicks the link a custom dialog prompts him for some information. The purchasing manager enters a name and description for the group space, and also selects a template (Purchasing Projects) as shown in [Figure 27-4](#). The Purchasing Projects template sets up the group space quickly so it is ready to use right away. For example, the template defines which services are required (events, a document library, and so on) and any custom pages that may be required. Because the APIs enable you to create your own Create Group Space dialog, you can apply your own look and feel and terminology.

Figure 27–4 Custom Create Group Space Dialog

Create a new Group Space by completing the following fields.

General * Required Fields

* Group Space Name: Supplier Evaluation

Description: The Supplier Evaluation Group Space has been set up to evaluate two new potential suppliers - Ace Parts and Shaker Supply.

Template: Purchasing Projects

Buttons: Help, Cancel, OK

In this scenario, the purchasing manager chooses the Purchasing Projects template from the template list. Another approach would be to have the purchasing application pass in a default template value. With this additional default, there would be one less thing (determining which template to use) for the purchasing manager to think about. You could even generate the name of the group space from the Supplier ID so that the purchasing manager would not have to enter any details at all. The group space could then be created with just the click of a link.

When the purchasing manager clicks **OK**, WebCenter Spaces displays the new Supplier Evaluation group space in WebCenter Spaces, as shown in [Figure 27–5](#).

Figure 27–5 Supplier Evaluation Group Space

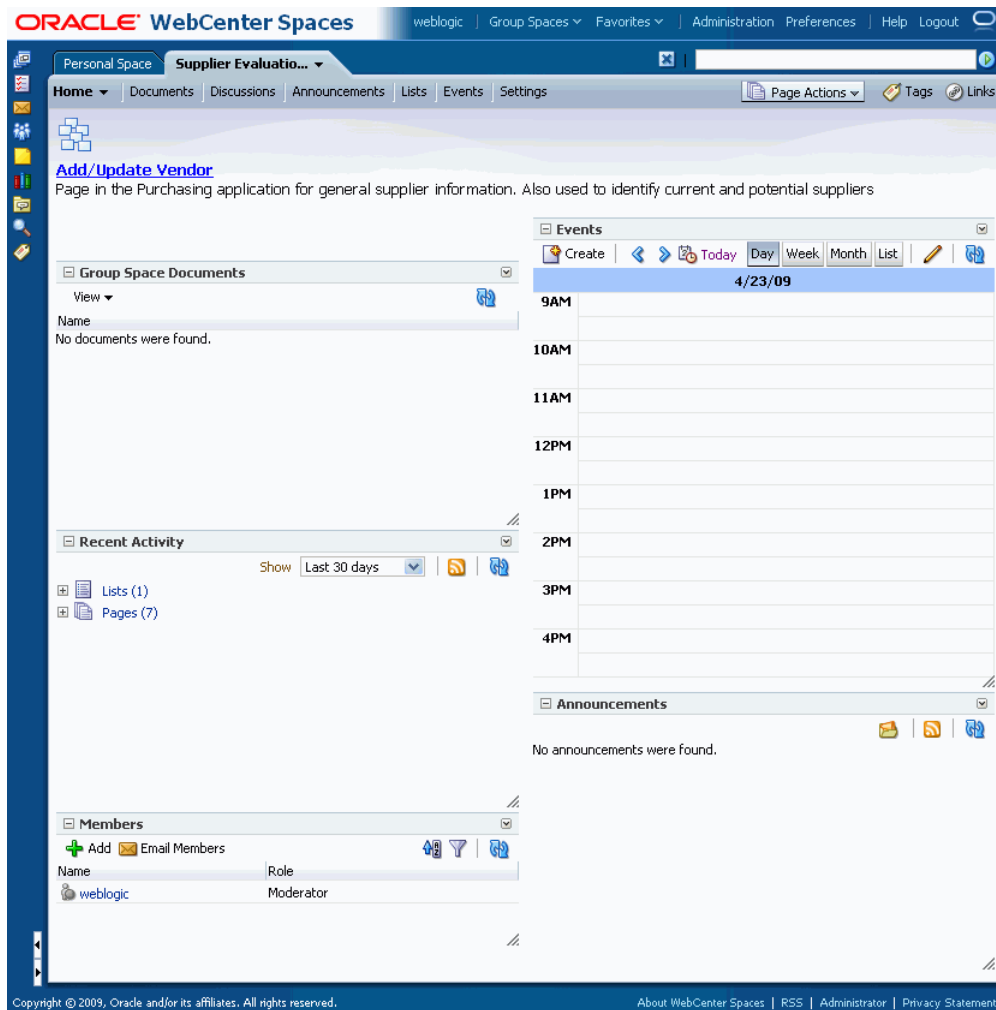

Figure 27–5 shows the Home page for the Supplier Evaluation group space, which includes an events calendar, documents the group may find useful, an area for announcements, and so on. Each of these areas was determined by the Purchasing Projects template. In addition a link to the purchasing application transaction instance from which the group space was created is also provided. Clicking this link (**Add/Update Vendors**) displays the screen Add/Update Vendor transaction for the supplier Shaker Distribution.

In WebCenter Spaces, the purchasing manager becomes the moderator of the group space automatically. The moderator can add content to the group space, initiate discussions, invite members, and collaborate with interested parties. Once consensus is reached regarding the supplier, the purchasing manager is can approve or reject the supplier concerned.

27.2.3 Case Study 2: Customer Support Center Application Uses a Group Space to Discuss Customer Escalations

Consider a Customer Support Center application built using the Oracle WebCenter Framework that tracks customer calls and issues.

A support analyst is notified that a customer has escalated the service request that the analyst has been working on. The analyst knows that she can find a quicker resolution

to the issue if she can involve other people from different areas of the company. For example:

- The project manager whose team implemented the project can provide more in depth knowledge of the project.
- An account manager who has been in constant touch with the customer can provide specific information about the implementation of the project at the customer site.
- Another support analyst, who has worked on a similar escalation before, can provide information about how that escalation was resolved.

This problem can be solved collaboratively using a group space. The support analyst creates a group space from within the Customer Support Center application and adds the required members. These members are then notified and use the group space to start discussing the customer situation. The support analyst views their updates to the group space inside the support application, navigating to the group space whenever necessary to obtain more specific details. Based on the information she gets from the other members of the group space, she can diagnose the problem and offer the customer a solution very quickly.

27.2.4 How to Set Up Your Custom WebCenter Application to Use the WebCenter Spaces APIs

Before you can use the WebCenter Spaces APIs you must ensure that the WebCenter Spaces application is up and running and that your project is set up correctly in JDeveloper.

This section includes the following subsections:

- [Verifying That WebCenter Spaces Is Up and Running](#)
- [Setting Up the Custom WebCenter Application to Use WebCenter Spaces APIs](#)
- [Securing the Connection Between the Application and WebCenter Spaces](#)
- [Setting Up the Group Space Client Context](#)

27.2.4.1 Verifying That WebCenter Spaces Is Up and Running

If you want to use the WebCenter Spaces APIs, the WebCenter Spaces application must be up and running.

To verify that WebCenter Spaces is up and running:

1. Start WebCenter Spaces. The URL is:

```
http://host:port/webcenter
```

You do not need to log in.

2. Verify that the WebCenter Spaces Web service is up and running. The URL is:

```
http://host:port/webcenter/SpacesWebService?WSDL
```

You should see a page similar to the one shown in [Figure 27-6](#). If you do not see this page, contact your Fusion Middleware administrator.

Figure 27–6 SpacesWebService WSDL

```

- <wsdl:definitions name="SpacesWebService" targetNamespace="http://oracle.webcenter.spaces.internal.view.ws/">
  <wsp:Policy wsu:Id="SpacesWebServiceSoapHttpPort_Fault_Policy"/>
- <wsp:Policy wsu:Id="SpacesWebServiceSoapHttpPort_Input_Policy">
  - <sp:SignedParts>
    <sp:Body/>
    <sp:Header Namespace="http://www.w3.org/2005/08/addressing"/>
    <sp:Header Namespace="http://schemas.xmlsoap.org/ws/2004/08/addressing"/>
    <sp:Header Name="finw-context" Namespace="http://xmlns.oracle.com/finw/context/1.0"/>
  </sp:SignedParts>
  - <sp:EncryptedParts>
    <sp:Body/>
    <sp:Header Name="finw-context" Namespace="http://xmlns.oracle.com/finw/context/1.0"/>
  </sp:EncryptedParts>
</wsp:Policy>
- <wsp:Policy wsu:Id="SpacesWebServiceSoapHttpPort_Output_Policy">
  - <sp:SignedParts>
    <sp:Body/>
  </sp:SignedParts>
  - <sp:EncryptedParts>
    <sp:Body/>
  </sp:EncryptedParts>
</wsp:Policy>
- <wsp:Policy wsu:Id="wss10_saml_token_with_message_protection_service_policy">
  - <sp:AsymmetricBinding>
    - <wsp:Policy>
      - <sp:InitiatorToken>
        - <wsp:Policy>
          - <sp:X509Token sp:IncludeToken="http://schemas.xmlsoap.org/ws/2005/07/securitypolicy/IncludeToken"
            - <wsp:Policy>
              <sp:WssX509V3Token10/>
            </wsp:Policy>
          </sp:X509Token>
        </wsp:Policy>
      </sp:InitiatorToken>
    </wsp:Policy>
  </sp:AsymmetricBinding>
  - <sp:RecipientToken>

```

For more information about setting up WebCenter Spaces, see the "Getting WebCenter Spaces Up and Running" chapter in the *Oracle Fusion Middleware Administrator's Guide for Oracle WebCenter*.

27.2.4.2 Setting Up the Custom WebCenter Application to Use WebCenter Spaces APIs

Before you can call the WebCenter Spaces APIs in your custom WebCenter application, you must ensure that your application contains the correct libraries and that there is a connection to the WebCenter Spaces Web service.

To set up your application to use the WebCenter Spaces APIs:

1. Start JDeveloper.
2. In the Application Navigator, expand the application for which you want to provide group space functionality.
The application should be based on the WebCenter Application template.
3. Right-click the view-controller project and choose **Project Properties**.
4. Select **Libraries and Classpath**.
5. Check that the following libraries are available in your project, adding any as necessary:

- ADF DVT Faces Runtime
- ADF Model Generic Runtime
- ADF Model Runtime
- JAX-RPC Client
- JAX-WS Client
- JAXB
- Oracle JEW T
- WebCenter Spaces Client
- `JDEV_HOME/jdeveloper/modules/oracle.adf.model_11.1.1/adfm.jar`
- `JDEV_HOME/jdeveloper/modules/oracle.xdk_11.1.1/xml.jar`

6. Click **OK**.

7. In the Application Resources panel of the Application Navigator, right-click **Connections** and choose **New Connection > URL**.

8. In the **Name** field, enter `SpacesWebServiceEndpoint`.

9. In the **URL Endpoint** field, enter the WebCenter Spaces Web service URL:

```
http://host:port/webcenter/SpacesWebService
```

10. Click **OK**.

The connection information is added to the `connections.xml` file in the application's `META-INF` directory, for example:

```
C:\JDeveloper\mywork\mySpacesApplication\ .adf\META-INF
```

If the `connections.xml` file does not exist, it is created.

11. Open the `connections.xml` file and verify that the code shown in [Example 27-1](#) appears:

Example 27-1 WebCenter Spaces Web Service Endpoint URL Connection

```
<Reference name="SpacesWebServiceEndpoint"
className="oracle.adf.model.connection.url.HTTPURLConnection">
<Factory className="oracle.adf.model.connection.url.URLConnectionFactory"/>
<RefAddresses>
  <XmlRefAddr addrType="SpacesWebServiceEndpoint">
    <Contents>
      <urlconnection name="SpacesWebServiceEndpoint"
url="http://host:port/webcenter/SpacesWebService"/>
    </Contents>
  </XmlRefAddr>
</RefAddresses>
</Reference>
```

If you need to set the WebCenter Spaces Web service endpoint at runtime, you can use the `setGroupSpaceWebServiceEndpoint` API ([Example 27-2](#)). You can write a wrapper API that takes the endpoint as a parameter and then calls `setGroupSpaceWebServiceEndpoint`, passing the parameter. An exception is raised if the endpoint is set in `connections.xml`.

Example 27–2 Setting the WebCenter Spaces Web Service Endpoint at Runtime

```
client.setGroupSpacesWebServiceEndpoint("http://myserver.example.com/webcenter/SpacesWebService");
```

27.2.4.3 Securing the Connection Between the Application and WebCenter Spaces

Before using the WebCenter Spaces APIs in your custom WebCenter application, you must ensure that the communication between the application (the consumer) and WebCenter Spaces (the producer) is secure. This is so that the identity of the user invoking the APIs is propagated to WebCenter Spaces in a secure manner where the integrity and confidentiality of the communication is maintained.

To do this, the WebCenter Spaces APIs use a policy of SAML based token passing with message protection. Your administrator must create a Java keystore and update the credential store so that WebCenter Spaces can verify the authenticity of the security tokens received from your application. You must then register this keystore and update the credential store using JDeveloper.

For information about the steps that the administrator must perform, see "Securing WebCenter Spaces for Applications Consuming Spaces Client APIs with WS-Security" in the *Oracle Fusion Middleware Administrator's Guide for Oracle WebCenter*.

Before You Begin

Obtain the following from your administrator:

- Consumer keystore to use to secure the connection. This is a .jks file (for example, `consumer.jks`).
- Consumer public alias key stored in the keystore (for example, `consumer`).
- Password of the consumer public alias key (for example, `mypassword1`).
- Producer public alias key stored in the consumer keystore (for example, `producer`). This is the alias specified by the administrator when importing the trusted certificate of the producer.
- Consumer keystore password (for example, `mypassword2`).

To secure the connection:

1. Copy the keystore to the file system where your custom WebCenter application is running, for example:

```
DOMAIN_HOME/config/fmwconfig
```

2. Open the `jps-config.xml` file and configure the keystore created by your administrator ([Example 27–3](#)).

Example 27–3 Keystore Instance in jps.config.xml

```
<!-- KeyStore Service Instance -->
<serviceInstance name="keystore" provider="keystore.provider"
  location="./consumer.jks">
  <description>Default JPS Keystore Service</description>
  <property name="keystore.type" value="JKS"/>
  <property name="keystore.csf.map" value="oracle.wsm.security"/>
  <property name="keystore.pass.csf.key" value="keystore-csf-key"/>
  <property name="keystore.sig.csf.key" value="enc-csf-key"/>
  <property name="keystore.enc.csf.key" value="enc-csf-key"/>
</serviceInstance>
```

You can use Fusion Middleware Control to specify the keystore location if you prefer. For more information see "Managing Security" in the Oracle Fusion Middleware Administrator's Guide for Oracle WebCenter.

3. Take a backup of `cwallet.sso`.
4. Open a command line prompt.
5. Navigate to the directory where JDeveloper is installed, for example:

```
C:\Jdev\jdeveloper\common\bin
```

6. Run the following command:

- In Windows: `wlst.cmd`
- In Linux: `./wlst.sh`

7. Run:

```
connect('admin_user', 'admin_password', 'host:port')
```

Where:

- `admin_user` is the user name for the administrator of the server on which the application is running (for example, `weblogic`)
- `admin_password` is the password for the administrator
- `host:port` is the server on which the application is running

8. Run the following commands:

```
createCred(map="oracle.wsm.security", key="enc-csf-key", user="alias",
password="key_password", desc="Enc Password")
```

```
createCred(map="oracle.wsm.security", key="sign-csf-key", user="alias",
password="key_password", desc="Enc Password")
```

```
createCred(map="oracle.wsm.security", key="keystore-csf-key",
user="keystore-csf-key", password="keystore_password", desc="Keystore
password")
```

Where:

- `alias` is the consumer public alias key in the keystore
- `key_password` is the password for the public key
- `keystore_password` is the keystore password

You can obtain this information from your administrator, as detailed in the ["Before You Begin"](#) section.

If you need any additional help to run these commands, see the "createCred" section in the *Oracle Fusion Middleware WebLogic Scripting Tool Command Reference*.

You can use Fusion Middleware Control to update the credential store if you prefer. For more information see the "Securing WebCenter Spaces for Applications Consuming Spaces Client APIs with WS-Security" section in the *Oracle Fusion Middleware Administrator's Guide for Oracle WebCenter*.

9. Restart the server on which your application is deployed, and then your default server.

27.2.4.4 Setting Up the Group Space Client Context

Before calling any of the WebCenter Spaces APIs in your application code, a few setup steps are required.

To set up the group space client context

1. Domain-wide configuration settings are used when you call WebCenter Spaces APIs from an application deployed on WebLogic Server (WLS), unless you specifically choose to override them. To override or set security configuration parameters, use the APIs provided by the `GroupSpaceWSContext` class.

In particular, you must set the SAML issuer name and the public key alias for WebCenter Spaces, which are required for data encryption. If the WebCenter Spaces Web service endpoint is not set in the `connections.xml` file, you can set this too.

For example:

```
GroupSpaceWSContext context = new GroupSpaceWSContext();

context.setEndPoint("endPointUrl");
context.setSamlIssuerName("samlIssuer");
context.setRecipientKeyAlias("producer");

groupSpaceWSClient = new GroupSpaceWSClient(context);
```

Where:

- `endPointUrl` is the WebCenter Spaces Web service endpoint, for example, `http://server.example.com:8912/webcenter/SpacesWebService`).
- `samlIssuer` is the issuer URI of the SAML Authority issuing assertions for this SAML Asserting Party (for example, `http://www.example.com/webcenter`)
- `producer` is the public key alias for WebCenter Spaces, for example, `wcspaces`.

You can obtain this information from your administrator, as detailed in the ["Before You Begin"](#) section.

For a full list of the APIs provided by the `GroupSpaceWSContext` class, see the *Oracle Fusion Middleware Java API Reference for Oracle WebCenter*.

2. Initialize the group space client by passing the context. For example:

```
GroupSpaceWSClient client = new GroupSpaceWSClient(context);
```

3. Once you have initialized the client, check everything is set up correctly by calling:

```
getWebCenterSpacesURL();
```

If the correct URL is returned, everything is set up correctly and you can start using the group space APIs.

27.2.5 How to Provide Group Space Functionality in Custom WebCenter Applications

The WebCenter Spaces APIs enable you to perform commonly used group space operations within a custom WebCenter application. Most of these APIs are provided by the `GroupSpaceWSClient` class. The APIs can be grouped into three main categories:

- [Managing Group Spaces and Templates](#)

- [Managing Group Space Membership](#)
- [Retrieving Group Space and Template Information](#)

Table 27–2 lists the APIs in the `GroupSpaceWSCClient` class.

Table 27–2 APIs for Performing Common Group Space Operations

Group Space API	Category	Description
<code>createGroupSpace</code>	Managing Group Spaces and Templates	Creates a new group space based on a template. See Section 27.2.5.1.1, "Creating a Group Space."
<code>setCustomAttribute</code>	Managing Group Spaces and Templates	Creates one or more custom attributes for a group space. See Section 27.2.5.1.2, "Creating a Custom Attribute."
<code>deleteGroupSpace</code>	Managing Group Spaces and Templates	Permanently removes a group space from WebCenter Spaces. See Section 27.2.5.1.4, "Deleting a Group Space."
<code>createGroupSpaceTemplate</code>	Managing Group Spaces and Templates	Creates a new group space template based on an existing group space. See Section 27.2.5.1.3, "Creating a Group Space Template."
<code>addMember</code>	Managing Group Space Membership	Makes a user (or a group) a group space member with a specific role. See Section 27.2.5.2.1, "Adding Members to a Group Space."
<code>inviteMember</code>	Managing Group Space Membership	Invites a list of users to become members of a group space. See Section 27.2.5.2.2, "Inviting Users to Join a Group Space."
<code>removeMember</code>	Managing Group Space Membership	Revokes group space membership. See Section 27.2.5.2.3, "Removing Members from a Group Space."
<code>getRoles</code>	Managing Group Space Membership	Retrieves all the roles for a given group space. See Section 27.2.5.2.4, "Retrieving Role Information."
<code>getGroupSpaces</code>	Retrieving Group Space and Template Information	Retrieves a list of group spaces for a given query string. See Section 27.2.5.3.1, "Retrieving a List of Group Spaces."
<code>getPublicGroupSpaces</code>	Retrieving Group Space and Template Information	Retrieves a list of public group spaces for a given query string. See Section 27.2.5.3.2, "Retrieving a List of Public Group Spaces."
<code>getGroupSpaceMetadata</code>	Retrieving Group Space and Template Information	Retrieves information (metadata) about the group space. See Section 27.2.5.3.3, "Retrieving Group Space Metadata."
<code>getGroupSpaceMetadataByGuid</code>	Retrieving Group Space and Template Information	Retrieves information (metadata) about a group space given the group space's GUID. See Section 27.2.5.3.3, "Retrieving Group Space Metadata."

Table 27–2 (Cont.) APIs for Performing Common Group Space Operations

Group Space API	Category	Description
<code>getGroupSpaceTemplates</code>	Retrieving Group Space and Template Information	Retrieves a list of group space templates for a given query string. See Section 27.2.5.3.4, "Retrieving a List of Group Space Templates."
<code>getGroupSpaceTemplateMetadata</code>	Retrieving Group Space and Template Information	Retrieves information (metadata) about the group space template. See Section 27.2.5.3.5, "Retrieving Group Space Template Metadata."
<code>getGroupSpaceTemplateMetadataByGuid</code>	Retrieving Group Space and Template Information	Retrieves information (metadata) about the group space template given the template's GUID. See Section 27.2.5.3.5, "Retrieving Group Space Template Metadata."
<code>getWebCenterSpacesURL</code>	Retrieving Group Space and Template Information	Retrieves the WebCenter Spaces URL. See Section 27.2.5.3.6, "Retrieving the WebCenter Spaces URL."
<code>getGroupSpaceURL</code>	Retrieving Group Space and Template Information	Retrieves a group space URL. See Section 27.2.5.3.7, "Retrieving a Group Space URL."
<code>getServiceRSSFeedURL</code>	Retrieving Group Space and Template Information	Retrieves RSS feed URLs for the specified group space service.
<code>getServiceRSSFeedURLbyGuid</code>	Retrieving Group Space and Template Information	Retrieves RSS feed URL for a given group space by GUID and a given service.

27.2.5.1 Managing Group Spaces and Templates

Use the following WebCenter Spaces APIs to manage your group spaces:

- `createGroupSpace`
- `setCustomAttribute`
- `createGroupSpaceTemplate`
- `deleteGroupSpace`

Before you begin

Before using any of these APIs, you must complete all the steps listed in [Section 27.2.4, "How to Set Up Your Custom WebCenter Application to Use the WebCenter Spaces APIs."](#)

This section includes the following subsections

- [Creating a Group Space](#)
- [Creating a Custom Attribute](#)
- [Creating a Group Space Template](#)
- [Deleting a Group Space](#)

27.2.5.1.1 Creating a Group Space Use the `createGroupSpace` API to create a group space that is based on an existing group space template.

To use this API, specify:

- The internal name of the new group space. This name can contain spaces.

- A display name for the new group space.
- A description of the group space. Although this is not mandatory, we recommend that you provide a description to help users identify the group space's purpose.
- The name of the group space template you want to use. This should be the internal name of the template, not the display name. For example, the internal names for the built-in templates are Basic, CommunityOfInterest, and ProjectSpace.

Optionally, you can provide a comma separated list of keywords to help users locate the group space in searches.

[Example 27-4](#) creates a group space with the name *Databases* that is based on the *CommunityofInterest* template. The example also specifies two search keywords (*databases* and *Oracle*).

Example 27-4 Creating a Group Space

```
//create the group space
GroupSpaceWSMetadata gsMetadata =
client.createGroupSpace("Databases", "Databases" "A community for people
interested in databases", "databases, oracle", "CommunityofInterest");
//print the group space GUID to provide confirmation of creation
System.out.println("GUID: " + gsMetadata.getGuid());
```

For an example of how to provide custom attributes for a new group space, see [Section 27.2.5.1.2, "Creating a Custom Attribute."](#)

27.2.5.1.2 Creating a Custom Attribute Every group space comes with built-in attributes such as name, description, date created, icon, and so on. In addition, you can define custom attributes that store additional information (metadata) that is unique to the group space and its characteristics.

Use the `setCustomAttribute` API to specify a custom attribute for a group space. To use this API, specify the name of the group space and a name, description, type, and value for the custom attribute.

[Example 27-5](#) creates the *Databases* group space and then creates a custom attribute for that group space. The attribute is named *Vendors*, with the description *List of vendors*. It takes string values of *Oracle* and *IBM*.

Example 27-5 Creating a Custom Attribute

```
//create the group space
client.createGroupSpace("Databases", "Databases", "A community for people
interested in databases", null, "CommunityofInterest");
//create the custom attribute
client.setCustomAttribute("Databases", "Vendors", "List of vendors",
"java.lang.String", "Oracle, IBM");
```

27.2.5.1.3 Creating a Group Space Template Use the `createGroupSpaceTemplate` API to create a group space template based on an existing group space. To use this API specify a name, display name, and description for the template, and the name of the group space to use to create the template.

[Example 27-6](#) creates a group space template based on the *Databases* group space.

Example 27-6 Creating a Group Space Template

```
GroupSpaceWSMetadata templMetadata =
```

```
client.createGroupSpaceTemplate("DatabasesTemplate", "Databases Template",
"A template based on the Databases group space", "Databases");
//print the template GUID to provide confirmation of creation
System.out.println("GUID: " + templMetadata.getGuid());
```

27.2.5.1.4 Deleting a Group Space Use the `deleteGroupSpace` API to permanently delete a group space from WebCenter Spaces. To use this API, specify the name of the group space to delete. The API returns a boolean value to indicate whether the deletion was successful.

Example 27-7 deletes the group space with the name *Databases*. The example uses the boolean value returned by the API to print a message about the success or failure of the operation.

Example 27-7 Deleting a Group Space

```
//delete the group space
Boolean success = client.deleteGroupSpace("Databases");
//print a message depending on the result of the deletion
if(success)
{
    System.out.println("Operation Succeeded");
}
else
{
    System.out.println("Operation Failed");
}
```

27.2.5.2 Managing Group Space Membership

Use the following group space APIs to manage group space membership:

- `addMember`
- `inviteMember`
- `removeMember`
- `getRoles`

Before you begin

Before using any of these APIs, you must complete all the steps listed in [Section 27.2.4, "How to Set Up Your Custom WebCenter Application to Use the WebCenter Spaces APIs."](#)

This section includes the following subsections:

- [Adding Members to a Group Space](#)
- [Inviting Users to Join a Group Space](#)
- [Removing Members from a Group Space](#)
- [Retrieving Role Information](#)

27.2.5.2.1 Adding Members to a Group Space Use the `addMember` API to give users (and groups) group space membership and assign the new members to a group space role. To use this API, specify the name of the group space, and a list of users/groups. The list must contain objects of type `GroupSpaceWSMembers` that specify the user/group name and the role to give that user/group in the group space.

You must specify the name of a valid user or user group that exists in the WebCenter Spaces identity store. For the role, choose one of the default roles (Moderator, Participant, Viewer) or one of the custom group space roles (if any). To retrieve a list of the available roles for a group space, use the `getRoles` API. For more information, see [Section 27.2.5.2.4, "Retrieving Role Information."](#) For more information about roles, see the "What You Should Know About Group Space Roles and Permissions" section in the *Oracle Fusion Middleware User's Guide for Oracle WebCenter*.

Example 27–8 makes users (of type `GroupSpaceWSMembers`) named *Pat* and *Vicki* and everyone in the *Sales* and *Marketing* user group, members of the *Databases* group space. *Pat* and everyone in *Sales* and *Marketing* are granted the *Viewer* role. *Vicki* is assigned the *Participant* role.

Note: Use `setGroup(true)` to indicate when you are adding a group of users.

Example 27–8 Adding Members to a Group Space

```
//create the list of users
List addMem = new ArrayList();
//create the GroupSpaceWSMembers objects
GroupSpaceWSMembers mem1 = new GroupSpaceWSMembers("pat", "Viewer");
GroupSpaceWSMembers mem2 = new GroupSpaceWSMembers("vicki", "Participant");
GroupSpaceWSMembers grp1 = new GroupSpaceWSMembers("Sales", "Viewer");
grp1.setGroup(true);
GroupSpaceWSMembers grp2 = new GroupSpaceWSMembers("Marketing", "Viewer");
grp2.setGroup(true);
//add the GroupSpaceWSMembers objects to the list of users
addMem.add(mem1);
addMem.add(mem2);
addMem.add(grp1);
addMem.add(grp2);
//add the users to the group space
client.addMember("Databases", addMem);
//print a list of members to confirm the new members were added
GroupSpaceWSMetadata memMetData = client.getGroupSpaceMetadata("Databases");
for (GroupSpaceWSMembers mems: memMetData.getMembers())
{
    System.out.println(mems.getMember());
    System.out.println(mems.getRole());
}
```

27.2.5.2.2 Inviting Users to Join a Group Space Use the `inviteMember` API to invite users to become members of a group space. To use this API, specify the name of the group space and a list of users to invite. The list must contain objects of type `GroupSpaceWSMembers` that specify the user name and the role to give that user in the group space. An invitation to join the group space is sent to each user, and each user can then accept or reject that invitation.

You must specify a valid user name that exists in the WebCenter Spaces identity store. For the role, choose one of the default roles (Moderator, Participant, Viewer) or one of the custom group space roles (if any). To retrieve a list of the available roles for a group space, use the `getRoles` API. For more information, see [Section 27.2.5.2.4, "Retrieving Role Information."](#) For more information about roles, see the "What You Should Know About Group Space Roles and Permissions" section in the *Oracle Fusion Middleware User's Guide for Oracle WebCenter*.

[Example 27–9](#) invites users (of type `GroupSpaceWSMembers`) named *Pat* and *Vicki* to become members of the *Databases* group space with *Viewer* and *Participant* roles respectively.

Example 27–9 Inviting Users to Join a Group Space

```
//create the list of users
List inviteMem = new ArrayList();
//create the GroupSpaceWSMembers objects
GroupSpaceWSMembers mem1 = new GroupSpaceWSMembers("pat", "Viewer");
GroupSpaceWSMembers mem2 = new GroupSpaceWSMembers("vicki", "Participant");
//add the GroupSpaceWSMembers objects to the list of users
inviteMem.add(mem1);
inviteMem.add(mem2);
//invite the list of users to join the group space
client.inviteMember("Databases", inviteMem);
```

27.2.5.2.3 Removing Members from a Group Space Use the `removeMember` API to revoke group space membership. To use this API, specify the name of the group space, and a list of users. The list must contain objects of type `GroupSpaceWSMembers` that specify the user name. To obtain a list of current group space members, use the `getGroupSpaceMetadata` API. For more information, see [Section 27.2.5.3.3, "Retrieving Group Space Metadata."](#)

[Example 27–10](#) removes users (of type `GroupSpaceWSMembers`) *Pat* and *Vicki* from the membership of the *Databases* group space.

Example 27–10 Removing Members from a Group Space

```
//create the list of users
List remMem = new ArrayList();
//create the GroupSpaceWSMembers objects
GroupSpaceWSMembers mem1 = new GroupSpaceWSMembers("pat");
GroupSpaceWSMembers mem2 = new GroupSpaceWSMembers("vicki");
2 lines
//add the GroupSpaceWSMembers objects to the list of users
remMem.add(mem1);
remMem.add(mem2);

//remove the users from the group space
client.removeMember("Databases", remMem);
//print a list of members to confirm the members were removed
GroupSpaceWSMetadata memMetData = client.getGroupSpaceMetadata("Databases");
for (GroupSpaceWSMembers mems: memMetData.getMembers())
{
    System.out.println(mems.getMember());
    System.out.println(mems.getRole());
}
```

27.2.5.2.4 Retrieving Role Information Use the `getRoles` API to retrieve all the roles for a given group space. This is useful for determining which roles are available when adding or inviting members to a group space. Roles include the default roles (Moderator, Participant, Viewer) and also custom group space roles (if any). To use this API, specify the name of the group space.

[Example 27–11](#) retrieves and displays role information for the *Databases* group space.

Example 27–11 Retrieving Role Information

```
//retrieve the list of roles
List<String> roles = client.getRoles("Databases");
//print the list of roles
for (String role: roles)
{
    System.out.println(role);
}
```

27.2.5.3 Retrieving Group Space and Template Information

Use the following group space APIs to retrieve group space information:

- `getGroupSpaces`
- `getPublicGroupSpaces`
- `getGroupSpaceMetadata`
- `getGroupSpaceMetadataByGuid`
- `getGroupSpaceTemplates`
- `getGroupSpaceTemplateMetadata`
- `getGroupSpaceTemplateMetadataByGuid`
- `getWebCenterSpacesURL`
- `getGroupSpaceURL`

Before you begin

Before using any of these APIs, you must complete all the steps listed in [Section 27.2.4, "How to Set Up Your Custom WebCenter Application to Use the WebCenter Spaces APIs."](#)

This section includes the following subsections

- [Retrieving a List of Group Spaces](#)
- [Retrieving a List of Public Group Spaces](#)
- [Retrieving Group Space Metadata](#)
- [Retrieving a List of Group Space Templates](#)
- [Retrieving Group Space Template Metadata](#)
- [Retrieving the WebCenter Spaces URL](#)
- [Retrieving a Group Space URL](#)
- [Retrieving RSS Feed URLs for Group Space Services](#)

27.2.5.3.1 Retrieving a List of Group Spaces Use the `getGroupSpaces` API to obtain a list of group spaces that match a given query string. To use this API, specify a query string. A null value query string returns a list of *all* group spaces that are accessible to the current user.

The API returns group spaces that are accessible to the current user, up to a maximum of 500.

[Example 27–12](#) returns a list of group spaces containing the string *Database*.

Example 27–12 Retrieving a List of Specific Group Spaces

```
List<String> allGroupSpaces = client.getGroupSpaces("Database");
```

[Example 27–13](#) returns a list of *all* group spaces to which the current user has access. This is achieved by specifying a *null* query string.

Example 27–13 Retrieving a List of All Group Spaces

```
List<String> allGroupSpaces = client.getGroupSpaces(null)
```

27.2.5.3.2 Retrieving a List of Public Group Spaces Use the `getPublicGroupSpaces` API to obtain a list of public group spaces that match a given query string. To use this API, specify a query string. A null value query string returns a list of *all* public group spaces.

The API returns group spaces that are accessible to all users, even those who are not logged in to WebCenter Spaces, up to a maximum of 500.

[Example 27–14](#) returns a list of public group spaces containing the string *Database*.

Example 27–14 Retrieving a List of Specific Public Group Spaces

```
List<String> allPublicGroupSpaces = client.getPublicGroupSpaces("Database");
```

[Example 27–15](#) returns a list of *all* public group spaces. This is achieved by specifying a *null* query string.

Example 27–15 Retrieving a List of All Public Group Spaces

```
List<String> allPublicGroupSpaces = client.getPublicGroupSpaces(null)
```

27.2.5.3.3 Retrieving Group Space Metadata Use the `getGroupSpaceMetadata` or `getGroupSpaceMetadataByGuid` APIs to obtain information (metadata) about a particular group space. This includes information such as the description of the group space, the name of the user who created it, the date on which it was last updated, and so on.

To use the `getGroupSpaceMetadata` API, specify the name of the group space. To use the `getGroupSpaceMetadataByGuid` API, specify the GUID of the group space. Note that while the group space name may be changed during the existence of the group space, the GUID always remains the same. You can obtain the GUID of a group space as follows:

```
getGroupSpaceMetadata("spaceName").getGuid();
```

Both APIs return a bean object that contains more APIs that you can then use for retrieving the group space metadata. These APIs are provided by the `GroupSpaceWSMetadata` class. [Table 27–3](#) lists the APIs returned by the bean object:

Table 27–3 APIs for Retrieving Group Space Metadata

Group Space API	Description
<code>getCreatedBy</code>	Returns the name of the person who created the group space.
<code>getCustomAttributes</code>	Returns the custom attributes for a group space.
<code>getDescription</code>	Returns the description of the group space.
<code>getDisplayName</code>	Returns the display name of the group space.

Table 27–3 (Cont.) APIs for Retrieving Group Space Metadata

Group Space API	Description
getGroupSpaceState	Returns the state of the group space: active, offline, deleted.
getGuid	Returns the GUID of the group space.
getIconURL	Returns the location of the group space icon.
getKeywords	Returns a comma separated list of keywords used to describe the group space.
getLastUpdated	Returns the date the group space was last updated.
getLogoURL	Returns the location of the group space logo.
getMailingList	Returns the mailing list for the group space.
getMembers	Returns the current list of group space members.
getName	Returns the internal name of the group space.
isDiscoverable	Returns if the group space is returned in searches made by users who are not members of the group space.
isPublic	Returns if the group space is available to users who are not logged in.

Example 27–16 retrieves the *Description*, *Keywords*, and *Last Updated Date* information for the *Databases* group space given the group space name.

Example 27–16 Retrieving Group Space Metadata Using the Group Space Name

```
//get the exact name of the group space
List<String> myGroupSpace = client.getGroupSpaces("Databases");
//check that the API returns a single result
if(myGroupSpace.size() == 1)
{
    //retrieve the metadata
    GroupSpaceWSMetadata metadata = client.getGroupSpaceMetadata(myGroupSpace);
    //get group space description
    System.out.println("Description: " + metadata.getDescription());
    //get group space keywords
    System.out.println("Keywords: " + metadata.getKeywords());
    //get the date the group space was last updated
    System.out.println("Last Updated Date: "+ metadata.getLastUpdated().toString());
}
```

Example 27–17 retrieves the *Display Name*, *Creator*, and *Last Updated Date* information for the *Databases* group space given the group space GUID.

Example 27–17 Retrieving Group Space Metadata Using Group Space GUID

```
GroupSpaceWSMetadata metadata = client.getGroupSpaceMetadataByGuid("Guid");
//get group space display name
System.out.println("Display Name: " + metadata.getDisplayName());
//get the name of the user who created the group space
System.out.println("Created By: " + metadata.getCreatedBy());
//get the date the group space was last updated
System.out.println("Last Updated Date: " + metadata.getLastUpdated().toString());
```

Example 27–18 retrieves the *Name*, *Description*, *Type*, and *Value* for every custom attribute associated with the *Databases* group space.

Example 27–18 Retrieving Custom Attribute Metadata

```
//get the exact name of the group space
List<String> myGroupSpace = client.getGroupSpaces("Databases");
//check that the API returns a single result
if(myGroupSpace.size() == 1)
{
    //retrieve the metadata
    GroupSpaceWSMetadata metadata = client.getGroupSpaceMetadata(myGroupSpace);
    //get list of custom attributes
    List<CustomMetadata.Attribute> attributes = metadata.getCustomAttributes();
    //get name, description, type, and value for each custom attribute
    for(CustomMetadata.Attribute attribute: attributes)
    {
        System.out.println("Name :" + attribute.getName());
        System.out.println("Description :" + attribute.getDescription());
        System.out.println("Type :" + attribute.getType());
        System.out.println("value.toString() :" + attribute.getValue().toString());
    }
}
```

[Example 27–19](#) retrieves a list of members of the *Databases* group space.

Example 27–19 Retrieving Membership Information

```
//get the exact name of the group space
List<String> myGroupSpace = client.getGroupSpaces("Databases");
//check that the API returns a single result
if(myGroupSpace.size() == 1)
{
    //retrieve the metadata
    GroupSpaceWSMetadata metadata = client.getGroupSpaceMetadata(myGroupSpace);
    //get the list of members
    for(String member: metadata.getMembers())
    {
        System.out.println("Member UID: " + member);
    }
}
```

27.2.5.3.4 Retrieving a List of Group Space Templates Use the `getGroupSpaceTemplates` API to obtain a list of group space templates that match a given query string. To use this API, specify a query string. A null value query string returns a list of *all* templates that are accessible to the current user.

The API returns templates that are accessible to the current user, up to a maximum of 500.

[Example 27–20](#) returns a list of group space templates containing the string *Interest*.

Example 27–20 Retrieving a List of Specific Group Space Templates

```
List<String> allGroupSpaceTemplates = client.getGroupSpaceTemplates("Interest");
```

[Example 27–21](#) returns a list of *all* group space templates to which the current user has access. This is achieved by specifying a *null* query string.

Example 27–21 Retrieving a List of All Group Space Templates

```
List<String> allGroupSpaceTemplates = client.getGroupSpaceTemplates(null);
```

27.2.5.3.5 Retrieving Group Space Template Metadata Use the `getGroupSpaceTemplateMetadata` and `getGroupSpaceTemplateMetadataByGuid` APIs to obtain information (metadata) about a particular group space template. This includes information such as the description of the template, the name of the user who created it, and so on.

To use the `getGroupSpaceTemplateMetadata` API, specify the name of the template. To use the `getGroupSpaceTemplateMetadataByGuid` API, specify the GUID of the template. Note that while the group space template name may be changed during the existence of the template, the GUID always remains the same.

Both APIs return a bean object that contains more APIs that you can then use for retrieving the group space template metadata. These APIs are provided by the `GroupSpaceWSMetadata` class. [Table 27-4](#) lists the APIs returned by the bean object:

Table 27-4 APIs for Retrieving Group Space Template Metadata

Group Space API	Description
<code>getCreatedBy</code>	Returns the name of the person who created the template.
<code>getDescription</code>	Returns the description of the template.
<code>getDisplayName</code>	Returns the display name of the template.
<code>getGuid</code>	Returns the GUID of the template.
<code>getIconURL</code>	Returns the location of the template icon.
<code>getKeywords</code>	Returns a comma separated list of keywords used to describe the template.
<code>getLogoURL</code>	Returns the location of the template logo.
<code>getName</code>	Returns the internal name of the template.

[Example 27-22](#) retrieves the *GUID*, *Description*, and *Created By* information for the *CommunityofInterest* group space template given the template name.

Example 27-22 Retrieving Template Metadata Using the Template Name

```
GroupSpaceWSMetadata metadata =
client.getGroupSpaceTemplateMetadata(myGroupSpaceTemplate);
//get the exact name of the group space template
List<String> myGroupSpaceTemplate =
client.getGroupSpaceTemplates("CommunityofInterest");
//check that the API returns a single result
if(myGroupSpaceTemplate.size() == 1)
{
    //retrieve the metadata -- get GUID
    System.out.println("GUID: " + metadata.getGuid());
    //get template description
    System.out.println("Description: " + metadata.getDescription());
    //get name of user who created the template
    System.out.println("Keywords: " + metadata.getCreatedBy());
}
```

[Example 27-23](#) retrieves the *name* of a group space template given the template GUID.

Example 27-23 Retrieving Template Metadata Given the Template GUID

```
GroupSpaceWSMetadata templGuidMetadata =
client.getGroupSpaceTemplateMetadataByGuid("Guid");
System.out.println("Template Name: " + templGuidMetadata.getName());
```

27.2.5.3.6 Retrieving the WebCenter Spaces URL Use the `getWebCenterSpacesURL` API to obtain the URL of WebCenter Spaces.

[Example 27–24](#) retrieves the URL of the currently running instance of WebCenter Spaces.

Example 27–24 Retrieving the WebCenter Spaces URL

```
String myWebCenterSpacesURL = client.getWebCenterSpacesURL();
```

27.2.5.3.7 Retrieving a Group Space URL Use the `getGroupSpaceURL` API to obtain the URL of a specific group space. This is useful for when you want to construct a hyperlink for a group space or you have a relative URL that you need to make into an absolute URL. To use this API, specify the name of the group space.

[Example 27–25](#) retrieves the URL of the *Databases* group space.

Example 27–25 Retrieving a Group Space URL

```
String myGroupSpaceURL = client.getGroupSpaceURL("Databases");
```

[Example 27–26](#) prints a list of group spaces as hyperlinks.

Example 27–26 Printing a List of Group Spaces as Hyperlinks

```
//get the list of group spaces
List<String> spaces = client.getGroupSpaces("");
//print the list of group spaces as hyperlinks
for (String spaceName : spaces)
{
    print("<a href =\"" + client.getGroupSpaceURL(spaceName) + "\"> + spaceName +
\"</a><br>");
}
```

To construct the URL of a particular group space page, retrieve the group space URL and then add the page information. For information about how to create pretty URLs for group space pages, see "Using Pretty URLs for WebCenter Spaces Pages" in the *Oracle Fusion Middleware User's Guide for Oracle WebCenter*.

27.2.5.3.8 Retrieving RSS Feed URLs for Group Space Services In WebCenter Spaces, group space members can find out what is happening in a group space through various RSS news feeds. The following group space RSS feeds are available:

- Announcements RSS - View group space announcements
- Discussions RSS - Track contributions to discussion forums
- Lists RSS - Watch for revisions to lists
- Recent Activity RSS - Monitor recent activities

You can retrieve the RSS feed URLs for these group space services, from a custom WebCenter application, using the following WebCenter Spaces APIs:

- `getServiceRSSFeedURL`
- `getServiceRSSFeedURLbyGuid`

To obtain an RSS feed URL, you must identify the group space (by name or GUID) and specify the service required (using a service ID). Service IDs are available as constants in `GroupSpaceWClient` as follows:

- Announcements - `GroupSpaceWClient.ANNOUNCEMENT_SERVICE_ID`
- Discussions - `GroupSpaceWClient.DISCUSSION_FORUM_SERVICE_ID`
- Lists - `GroupSpaceWClient.LIST_SERVICE_ID`
- Recent Activities - `GroupSpaceWClient.RECENT_ACTIVITY_SERVICE_ID`

Retrieving Group Space RSS News Feed URLs Using `getServiceRSSFeedURL`

Use the `getServiceRSSFeedURL` API to obtain service-related RSS news feed URLs for a particular group space by specifying the group space name.

To retrieve the RSS news feed URL for a service using `getServiceRSSFeedURL`, use the following:

```
String service_URL = client.getServiceRSSFeedURL("groupspace_name", service_ID);
```

Where:

`service_URL` refers to the service parameter being retrieved

`groupspace_name` is the name of the group space

`service_ID` is the ID of the service for which you want to retrieve the RSS news feed URL. Use one of the following: `ANNOUNCEMENT_SERVICE_ID`, `DISCUSSION_FORUM_SERVICE_ID`, `RECENT_ACTIVITY_SERVICE_ID`, or `LIST_SERVICE_ID`.

Therefore, depending on the service required, you can use the following:

- ```
String service_URL = client.getServiceRSSFeedURL("groupspace_name", GroupSpaceWClient.ANNOUNCEMENT_SERVICE_ID)
```
- ```
String service_URL = client.getServiceRSSFeedURL("groupspace_name", GroupSpaceWClient.DISCUSSION_FORUM_SERVICE_ID)
```
- ```
String service_URL = client.getServiceRSSFeedURL("groupspace_name", GroupSpaceWClient.LIST_SERVICE_ID)
```
- ```
String service_URL = client.getServiceRSSFeedURL("groupspace_name", GroupSpaceWClient.RECENT_ACTIVITY_SERVICE_ID)
```

[Example 27–27](#) retrieves the recent activity RSS feed URL for a group space named `Finance_Project`:

Example 27–27 Retrieving the RSS Feed URL for Recent Activity

```
String recentActivityURL = client.getServiceRSSFeedURL("Finance_Project",
GroupSpaceWClient.RECENT_ACTIVITY_SERVICE_ID);
```

Retrieving RSS News Feed URLs Using `getServiceRSSFeedURLbyGuid`

Use the `getServiceRSSFeedURLbyGuid` API to obtain service-related RSS news feed URLs for a particular group space by specifying the group space's GUID.

To retrieve the RSS news feed URL for a service using `getServiceRSSFeedURLbyGuid`, use the following:

```
String service_URL = client.getServiceRSSFeedURLbyGuid("groupspace_GUID", service_ID);
```

Where:

service_URL refers to the service parameter being retrieved

groupspace_GUID is a group space GUID. For information about obtaining a group space's GUID, see [Section 27.2.5.3.3, "Retrieving Group Space Metadata."](#)

service_ID is the ID of the service for which you want to retrieve the RSS news feed URL. Use one of the following: ANNOUNCEMENT_SERVICE_ID, DISCUSSION_FORUM_SERVICE_ID, RECENT_ACTIVITY_SERVICE_ID, or LIST_SERVICE_ID.

[Example 27-28](#) retrieves the recent activity RSS feed URL for a group space with the GUID: s2201fa44_b441_4bdd_950e_47307f6f9800:

Example 27-28 Retrieving the RSS Feed URL for Recent Activity

```
String recentActivityURL = client.getServiceRSSFeedURLbyGuid("s2201fa44_b441_4bdd_950e_47307f6f9800", GroupSpaceWSClient.RECENT_ACTIVITY_SERVICE_ID);
```

27.2.6 How to Handle Exceptions Raised by WebCenter Spaces APIs

The `GroupSpaceWSEException` class provides APIs for handling exceptions raised by the group space APIs.

Table 27-5 Group Space APIs in the GroupSpaceWSEException Class

API	Class	Description
<code>getLocalizedMessage</code>	<code>GroupSpaceWSEException</code>	Composes the localized error message.
<code>printStackTrace</code>	<code>GroupSpaceWSEException</code>	Prints the exception and its back trace to the standard error stream.

This section includes the following subsections:

- [Providing Localized Error Messages](#)
- [Listing the Error Stack](#)

27.2.6.1 Providing Localized Error Messages

Sometimes you may find that the default error messages provided by the APIs are not specific enough for your particular application. In these cases you can provide your own error messages.

Use the `getLocalizedMessage` API to compose application-specific error messages.

[Example 27-29](#) shows a servlet that includes code to create a group space. If any exceptions are raised during the creation process, a localized message is printed.

Example 27-29 Printing a Localized Error Message

```

servlet1.java

doGet()
{
...
    print("<b>Output</b>");
    try
    {

```

```

        GroupSpaceWSClient client = new GroupSpaceWSClient(context);
        client.createGroupSpace("Databases", "Databases", "A community for people
interested in databases", "databases, oracle", "CommunityofInterest");
        print("Successfully created group space");
    }
    catch(GroupSpaceWSException ex)
    {
        if(ex instanceof GroupSpaceNameNullException)
            print(ex.getLocalizedMessage());
        else if (ex instanceof GroupSpaceDescNullException)
            print(ex.getLocalizedMessage());
    }
    ...
}

```

27.2.6.2 Listing the Error Stack

For debugging purposes, it is often useful to see which errors ultimately led to the failure of a particular operation to discover the underlying cause of the problem. Use the `printStackTrace` API to list all the errors that caused a particular exception.

[Example 27–30](#) prints the exception and all the errors leading up to it.

Example 27–30 Listing the Error Stack

```

servlet1.java

doGet()
{
    ...
    print("<b>Output</b>");
    try
    {
        GroupSpaceWSClient client = new GroupSpaceWSClient(context);
        client.createGroupSpace("Databases", "Databases", "A community for people
interested in databases", "databases, oracle", "CommunityofInterest");
        print("Successfully created group space");
    }
    catch(GroupSpaceWSException ex)
    {
        ex.printStackTrace();
    }
    ...
}

```

27.2.7 Finding More Information on WebCenter Spaces APIs

API Reference Documentation

For detailed syntax information for each API, see the *Oracle Fusion Middleware Java API Reference for Oracle WebCenter*.

27.2.8 Troubleshooting Issues with WebCenter Spaces APIs

If you experience issues with WebCenter Spaces APIs, check the following:

1. Verify that the credential stores for both WebCenter Spaces and the client custom WebCenter application are configured correctly.

See "Updating the Credential Stores" in the *Oracle Fusion Middleware Administrator's Guide for Oracle WebCenter*.

2. Ensure the group space client context is set up correctly in the custom WebCenter application by checking the alias passed in the `context.setRecipientKeyAlias`. The alias should be the public key alias of the producer (WebCenter Spaces), for example:

```
GroupSpaceWSContext context = new GroupSpaceWSContext();
context.setEndPoint(endPointUrl);
context.setRecipientKeyAlias("webservice_client_api");
groupSpaceInternalWSClient = new GroupSpaceWSInternalClient(context);
```

In this example, the public key alias of the producer is `webservice_client_api`. See also, [Setting Up the Group Space Client Context](#).

3. Check that keystores exist at both ends of the connection. For example:

- `webcenter.jks` (copied to WebCenter Spaces end)
- `clientapi.jks` (copied to custom WebCenter application end)

For example, the following commands generate `clientapi.jks` and `webcenter.jks`:

```
keytool -genkeypair -keyalg RSA -dname "cn=webcenter,dc=us,dc=oracle,dc=com"
-alias webcenter -keypass mypassword
-keystore webcenter.jks -storepass mypassword -validity 360
keytool -exportcert -v -alias webcenter -keystore webcenter.jks
-storepass mypassword -rfc -file webcenter.cer
keytool -importcert -alias webservice_client_api
-file webcenter.cer -keystore clientapi.jks -storepass mypassword
keytool -genkeypair -keyalg RSA -dname "cn=clientapi,dc=us,dc=oracle,dc=com"
-alias clientapi -keypass mypassword -keystore clientapi.jks -storepass
mypassword -validity 360
keytool -exportcert -v -alias clientapi -keystore clientapi.jks -storepass
mypassword -rfc -file clientapi.cer
keytool -importcert -alias clientapi -file clientapi.cer -keystore
webcenter.jks -storepass mypassword
```

See also, [Securing the Connection Between the Application and WebCenter Spaces](#).

27.3 Using the WebCenter Spaces REST APIs

Oracle WebCenter provides REST APIs to support various group space operations. You can use REST APIs to perform the following actions in WebCenter Spaces:

- List all group spaces in WebCenter Spaces, list public group spaces only, list joined group spaces, list discoverable group spaces.
- View details for a single group space.
- List members of a group space.
- List group space member role assignments.
- List custom attributes defined for a group space.
- View the details of a particular custom attribute.
- View and add group space lists.
- View and update list items (rows) for a group space list.

- View, update, and delete list item details (columns).

This section describes the WebCenter Spaces REST APIs. It contains the following subsections:

- [Section 27.3.1, "WebCenter Spaces Entry Point"](#)
- [Section 27.3.2, "WebCenter Spaces Resource Type Taxonomy"](#)
- [Section 27.3.3, "WebCenter Spaces Security Considerations"](#)
- [Section 27.3.4, "WebCenter Spaces Resource Types"](#)

For an introduction to the REST APIs, see [Section 28, "Using Oracle WebCenter REST APIs."](#)

27.3.1 WebCenter Spaces Entry Point

Each REST service has a link element within the Resource Index that provides the entry point for that service. To find the entry point for WebCenter Spaces REST APIs, find the link element with a `resourceType` of:

```
urn:oracle:webcenter:spaces
```

The corresponding `href` or `template` element provides the URI entry point which returns a list of group spaces accessible to the current user. The client sends HTTP requests to this entry point to work with WebCenter Spaces.

For more information about the Resource Index, see [Section 28.3.1, "The Resource Index"](#).

For more information about resource types, see [Section 28.3.2.1, "Resource Type."](#)

27.3.2 WebCenter Spaces Resource Type Taxonomy

When the client has identified the entry point, it can then navigate through the resource type taxonomy to perform the required operations. For more information about the individual resource types, see the appropriate section in [Section 27.3.4, "WebCenter Spaces Resource Types"](#).

The taxonomy for WebCenter Spaces is:

```
urn:oracle:webcenter:spaces
  urn:oracle:webcenter:space
    urn:oracle:webcenter:space:members
      urn:oracle:webcenter:space:member
    urn:oracle:webcenter:space:attributes
      urn:oracle:webcenter:space:attribute
    urn:oracle:webcenter:space:resourceindex
    urn:oracle:webcenter:space:lists
      urn:oracle:webcenter:space:list
        urn:oracle:webcenter:space:rows
          urn:oracle:webcenter:space:row
        urn:oracle:webcenter:space:columns
          urn:oracle:webcenter:space:column
```

27.3.3 WebCenter Spaces Security Considerations

There are no specific security considerations for this service. For general security considerations, see [Section 28.6, "Security Considerations for WebCenter REST APIs."](#)

27.3.4 WebCenter Spaces Resource Types

The following sections provide all the information you need to know about each resource type:

- [urn:oracle:webcenter:spaces](#)
- [urn:oracle:webcenter:space](#)
- [urn:oracle:webcenter:space:members](#)
- [urn:oracle:webcenter:space:member](#)
- [urn:oracle:webcenter:space:attributes](#)
- [urn:oracle:webcenter:space:attribute](#)
- [urn:oracle:webcenter:space:resourceindex](#)
- [urn:oracle:webcenter:space:lists](#)
- [urn:oracle:webcenter:space:list](#)
- [urn:oracle:webcenter:space:list:rows](#)
- [urn:oracle:webcenter:space:list:row](#)
- [urn:oracle:webcenter:space:list:columns](#)
- [urn:oracle:webcenter:space:list:column](#)

27.3.4.1 urn:oracle:webcenter:spaces

Use this resource type to identify the URI to use to view a list of group spaces (GET). The response from a GET operation includes each group space, and each group space includes links to operate on that group space.

Navigation Paths to spaces

This section shows how the client can navigate through the hypermedia to access this resource:

```
resourceindex
  spaces
```

Supported Methods for spaces

The following methods are supported by this resource:

- GET
 - **request - body:** None
 - **query parameters:**
 - * `startIndex`
 - * `itemsPerPage`
 - * `projection` - Allowed values are `summary` and `details`. The default is `summary`.
 - * `visibility` - Determines which group spaces are included in the list: `all` group spaces, `public` group spaces only, `joined` group spaces, or `discoverable` group spaces.

Allowed values are `all`, `public`, `joined` and `discoverable`. The default is `joined`.

- **response - body:** collection of group spaces

For more information about query parameters, see [Section 28.3.2.5, "Templates."](#)

Resource Types Linked to from spaces

[Table 27–6](#) lists the resource types that the client can link to from this resource.

Table 27–6 *Related Resource Types for urn:oracle:webcenter:spaces*

rel	resourceType
self	urn:oracle:webcenter:spaces
	urn:oracle:webcenter:space

27.3.4.2 urn:oracle:webcenter:space

Use this resource type to identify the URI to use to view details for a single group space (GET). The response from a GET operation includes the specific group space identified by the URI, including its creator, description, members, and custom attributes.

Note: The response from this resource also includes a link to the group space’s message board.

Navigation Paths to space

This section shows how the client can navigate through the hypermedia to access this resource:

```
resourceindex
  spaces
    space
```

Supported Methods for space

The following methods are supported by this resource:

- GET
 - **request - body:** None
 - **query parameters:**
 - * **projection** - Allowed values are `summary`, and `details`. The default is `details`. Choose `summary` to exclude member and custom attribute details.
 - **response - body:** group space

For more information about query parameters, see [Section 28.3.2.5, "Templates."](#)

Read-only Elements for space

[Table 27–7](#) lists the read-only elements for this resource.

Table 27–7 *Read-only Elements for urn:oracle:webcenter:space*

Element	Type	Description
guid	String	Global ID for the group space.
creator	String	ID of the user who created the group space.

Table 27–7 (Cont.) Read-only Elements for `urn:oracle:webcenter:space`

Element	Type	Description
author	personReference	User information about the user who created the group space, including GUID, ID, display name, and a link to the profile icon (same user as creator).
description	String	Description of the group space.
displayName	String	Name of the group space as displayed to members.
iconUrl	String	Fully qualified URL for the group space icon image.
logoUrl	String	Relative URL for the group space logo image.
name	String	Internal group space name.
isOffline	Boolean	indicates whether the group space is offline or online.

Resource Types Linked to from space

[Table 27–8](#) lists the resource types that the client can link to from this resource.

Table 27–8 Related Resource Types for `urn:oracle:webcenter:space`

rel	resourceType
self	urn:oracle:webcenter:space urn:oracle:webcenter:space:attributes urn:oracle:webcenter:space:members urn:oracle:webcenter:activities:stream urn:oracle:webcenter:messageBoard

27.3.4.3 `urn:oracle:webcenter:space:members`

Use this resource type to identify the URI to use to view a list of group space members (GET). The response from a GET operation includes each member of the group space, each member includes links to operate on that member.

Navigation Paths to members

This section shows how the client can navigate through the hypermedia to access this resource:

```
resourceindex
  spaces
    space
```

Supported Methods for members

The following methods are supported by this resource:

- GET
 - **request - body:** None
 - **query parameters:** None
 - **response - body:** collection of members

Resource Types Linked to From members

Table 27–9 lists the resource types that the client can link to from this resource.

Table 27–9 Related Resource Types for `urn:oracle:webcenter:space:members`

rel	resourceType
self	urn:oracle:webcenter:space:members urn:oracle:webcenter:space:member
urn:oracle:webcenter:parent	urn:oracle:webcenter:space

27.3.4.4 `urn:oracle:webcenter:space:member`

Use this resource type to identify the URI to use to view details for a group space member and their current role assignments (GET). The response from a GET operation includes the specific member identified by the URI, including a hyperlink to the member's profile.

Navigation Paths to member

This section shows how the client can navigate through the hypermedia to access this resource:

```
resourceindex
  spaces
    space
      members
```

Supported Methods for member

The following methods are supported by this resource:

- GET
 - request - body: None
 - query parameters: None
 - response - body: member

Read-only Elements for member

Table 27–10 lists the read-only elements for this resource.

Table 27–10 Read-only Elements for `urn:oracle:webcenter:space:member`

Element	Type	Description
guid	String	Global ID for the group space member.
name	String	User ID of the group space member.
role	String	Group space role assigned to the member.
displayName	String	Display name of the group space member.

Resource Types Linked to From member

Table 27–11 lists the resource types that the client can link to from this resource.

Table 27–11 Related Resource Types for `urn:oracle:webcenter:space:member`

rel	resourceType
self	urn:oracle:webcenter:space:member urn:oracle:webcenter:people:person
urn:oracle:webcenter:people:icon	urn:oracle:webcenter:people:person

27.3.4.5 `urn:oracle:webcenter:space:attributes`

Use this resource type to identify the URI to use to view a list of custom attributes defined for a group space (GET). The response from a GET operation includes each custom attribute for the group space, and each attribute includes links to operate on that attribute.

Navigation Paths to attributes

This section shows how the client can navigate through the hypermedia to access this resource:

```
resourceindex
  spaces
    space
```

Supported Methods for attributes

The following methods are supported by this resource:

- GET
 - request - body: None
 - query parameters: None
 - response - body: collection of attributes

Resource Types Linked to From attributes

Table 27–12 lists the resource types that the client can link to from this resource.

Table 27–12 Related Resource Types for `urn:oracle:webcenter:space:attributes`

rel	resourceType
self	urn:oracle:webcenter:space:attributes urn:oracle:webcenter:space:attribute
urn:oracle:webcenter:parent	urn:oracle:webcenter:space

27.3.4.6 `urn:oracle:webcenter:space:attribute`

Use this resource type to identify the URI to use to view the name and value of single group space attribute (GET). The response from a GET operation includes the specific attribute identified by the URI.

Navigation Paths to attribute

This section shows how the client can navigate through the hypermedia to access this resource:

```
resourceindex
  spaces
```

```
space
  attributes
```

Supported Methods for attribute

The following methods are supported by this resource:

- GET
 - request - body: None
 - query parameters: None
 - response - body: attribute

Read-only Elements for attribute

Table 27–13 lists the read-only elements for this resource.

Table 27–13 Read-only Elements for `urn:oracle:webcenter:space:attribute`

Element	Type	Description
name	String	Name of the group space custom attribute.
description	String	Description of the group space custom attribute.
type	String	Data type of the custom attribute.
value	String	Value of the custom attribute.

Resource Types Linked to From attribute

Table 27–14 lists the resource types that the client can link to from this resource.

Table 27–14 Related Resource Types for `urn:oracle:webcenter:space:attribute`

rel	resourceType
self	urn:oracle:webcenter:space:attribute
urn:oracle:webcenter:parent	urn:oracle:webcenter:space

27.3.4.7 urn:oracle:webcenter:space:resourceindex

Use this resource type to identify the URI to use to view the WebCenter Spaces resource index.

Navigation Paths to resourceindex

This section shows how the client can navigate through the hypermedia to access this resource:

```
resourceindex
  spaces
    space
```

Supported Methods for resourceindex

The following methods are supported by this resource:

- GET
 - request - body: None

- **query parameters:** None
- **response - body:** resource index

Resource Types Linked to From resourceindex

Table 27–15 lists the resource types that the client can link to from this resource.

Table 27–15 Related Resource Types for `urn:oracle:webcenter:space:resourceindex`

rel	resourceType
	urn:oracle:webcenter:space:lists
	urn:oracle:webcenter:discussions:forum:

27.3.4.8 `urn:oracle:webcenter:space:lists`

Use this resource type to identify the URI to use to view (GET) and add (POST) group space lists. The response from a GET operation includes each list in the group space, and each list includes links used to operate on that list. The response from a POST operation includes the list that was created in this collection of lists and a link to operate on that list.

Navigation Paths to lists

This section shows how the client can navigate through the hypermedia to access this resource:

```
resourceindex
  spaces
    resourceindex
      space
        lists
```

Supported Methods for lists

The following methods are supported by this resource:

- GET
 - **request - body:** None
 - **query parameters:**
 - * `startIndex`
 - * `itemsPerPage`
 - * `q`

You can search on `name`, `title`, `description`, `creator`, `created`, `modifier`, and `modified`.

For string type elements (that is, `name`, `title`, `description`, `creator`, and `modifier`), you can use the following supported operands: `equals`, `not.equals`, and `contains`. For example:

```
q=name:contains:issues
q=creator>equals:monty
```

For date type elements (that is, `created` and `modified`), you can use the following supported operands: `equals`, `not.equals`, `greater.than`, `greater.than.or.equals`, `less.than`, `less.than.or.equals`. For example:

```
q=created:greater.than:10-SEP-2009
```

* **projection** - Allowed values are `summary` and `details`. The default is `summary`.

- **response - body:** collection of lists
- **POST**
 - **request - body:** list
 - **response - body:** list

For more information about query parameters, see [Section 28.3.2.5, "Templates."](#)

Resource Types Linked to From lists

[Table 27-16](#) lists the resource types that the client can link to from this resource.

Table 27-16 *Related Resource Types for `urn:oracle:webcenter:space:lists`*

rel	resourceType
self	urn:oracle:webcenter:space:lists
	urn:oracle:webcenter:space:list

27.3.4.9 `urn:oracle:webcenter:space:list`

Use this resource type to identify the URI to use to view (GET), update (PUT), and delete (DELETE) a group space list. The response from a GET operation includes the specific list identified by the URI. The response from a PUT operation includes the modified version of the list identified by the URI. The response to a DELETE operation is a 204 status code.

Navigation Paths to list

This section shows how the client can navigate through the hypermedia to access this resource:

```
resourceindex
  spaces
    resourceindex
      lists
        list
```

Supported Methods for list

The following methods are supported by this resource:

- **GET**
 - **request - body:** None
 - **query parameters:** None
 - **response - body:** list
- **PUT**
 - **request - body:** list
 - **response - body:** list
- **DELETE**

- request - body: None
- response - body: None

Writable Elements for list

Table 27–17 lists the writable elements for this resource.

Table 27–17 Writable Elements for `urn:oracle:webcenter:space:list`

Element	Type	Required	Constraints	Description
name	String	Yes	1 or more characters	Name of the group space list.
description	String	No	0 or more characters	Description of the list.
columns	urn:oracle:webcenter:space:list:columns	Yes	1 or more characters	Columns that make up the list.

Read-only Elements for list

Table 27–18 lists the read-only elements for this resource.

Table 27–18 Read-only Elements for `urn:oracle:webcenter:list`

Element	Type	Description
id	String	ID of the group space list.
name	String	Name of the group space list.
description	String	Description of the list.
scopeguid	String	Global ID of the parent group space.
scopename	String	Name of the parent group space.
creator	String	ID of the user that created the list.
author	personReference	User information about the user that created the list, including GUID, ID, display name, and a link to the profile icon (same user as creator).
created	Date	Date the list was created.
modifier	String	ID of the user that last modified the list.
modifiedByUser	personReference	User information about the user that last modified the list, including GUID, ID, display name, and a link to the profile icon (same user as modifier).
modified	Date	Date the list was last modified.
columns	String	Columns that make up the list.

Resource Types Linked to From list

Table 27–19 lists the resource types that the client can link to from this resource.

Table 27–19 Related Resource Types for `urn:oracle:webcenter:space:list`

rel	resourceType
self	urn:oracle:webcenter:space:list urn:oracle:webcenter:space:list:rows

Table 27–19 (Cont.) Related Resource Types for `urn:oracle:webcenter:space:list`

rel	resourceType
	<code>urn:oracle:webcenter:space:list:columns</code>

27.3.4.10 `urn:oracle:webcenter:space:list:rows`

Use this resource type to identify the URI to use to view (GET) and create (POST) group space list rows (list items). The response from a GET operation includes each row in this list, each row includes links to operate on that row. The response from a POST operation includes the row that was created in this list and a link to operate on that row.

Navigation Paths to rows

This section shows how the client can navigate through the hypermedia to access this resource:

```
resourceindex
  spaces
    resourceindex
      lists
        list
          rows
```

Supported Methods for rows

The following methods are supported by this resource:

- GET
 - **request - body:** None
 - **query parameters:**
 - * `startIndex`
 - * `itemsPerPage`
 - * `q`

You can search on `name`, `title`, `description`, `creator`, `created`, `modifier`, and `modified`.

For string type elements (that is, `name`, `title`, `description`, `creator`, and `modifier`), you can use the following supported operands: `equals`, `not.equals`, `contains`, and `starts.with`. For example:

```
q=name:contains:issues
q=creator>equals:monty
```

For date type elements (that is, `created` and `modified`), you can use the following supported operands: `equals`, `not.equals`, `greater.than`, `greater.than.or.equals`, `less.than`, and `less.than.or.equals`. For example:

```
q=created:greater.than:10-SEP-2009
```

- **response - body:** collection of rows
- POST
 - **request - body:** row

- **response - body:** row

For more information about query parameters, see [Section 28.3.2.5, "Templates."](#)

Resource Types Linked to From rows

[Table 27–20](#) lists the resource types that the client can link to from this resource.

Table 27–20 Related Resource Types for `urn:oracle:webcenter:space:list:rows`

rel	resourceType
self	urn:oracle:webcenter:space:list:rows
parent	urn:oracle:webcenter:space:list urn:oracle:webcenter:space:list:row

27.3.4.11 `urn:oracle:webcenter:space:list:row`

Use this resource type to identify the URI to use to view (GET), update (PUT), and delete (DELETE) a group space list row (list item). The response to a GET operation includes the specific row identified by the URI. The response to a PUT operation includes the modified version of the row identified by the URI. The response to a DELETE operation is a 204 status code.

Navigation Paths to row

This section shows how the client can navigate through the hypermedia to access this resource:

```
resourceindex
  spaces
    resourceindex
      lists
        list
          rows
            row
```

Supported Methods for row

The following methods are supported by this resource:

- GET
 - **request - body:** None
 - **query parameters:** None
 - **response - body:** row
- PUT
 - **request - body:** row
 - **response - body:** row
- DELETE
 - **request - body:** None
 - **response - body:** None

For more information about query parameters, see [Section 28.3.2.5, "Templates."](#)

Writable Elements for row

Table 27–21 lists the writable elements for this resource.

Table 27–21 Writable Elements for `urn:oracle:webcenter:space:list:row`

Element	Type	Required	Constraints	Description
columns.column.id	String	Yes	1 or more characters	ID of the column (containing list item detail).
columns.column.name	String	No	1 or more characters	Name of the column.
columns.column.value	String	Yes	1 or more characters	Value of the column.

Read-only Elements for row

Table 27–22 lists the read-only elements for this resource.

Table 27–22 Read-only Elements for `urn:oracle:webcenter:space:list:row`

Element	Type	Description
id	String	ID of the row (list item).
listId	String	ID of the group space list.
scope	String	Global ID of the parent group space.
creator	String	ID of the user that created the list item.
author	personReference	User information about the user that created the list item, including GUID, ID, display name, and a link to the profile icon (same user as <code>creator</code>).
created	Date	Date the list item was created.
modifier	String	ID of the user that last modified the list item.
modifiedByUser	personReference	User information about the user that last modified the list item, including GUID, ID, display name, and a link to the profile icon (same user as <code>modifier</code>).
modified	Date	Date the list item was last modified.

Resource Types Linked to From row

Table 27–23 lists the resource types that the client can link to from this resource.

Table 27–23 Related Resource Types for `urn:oracle:webcenter:space:list:row`

rel	resourceType
self	urn:oracle:webcenter:space:list:row

27.3.4.12 `urn:oracle:webcenter:space:list:columns`

Use this resource type to identify the URI to use to view (GET) and create (POST) list columns (list item detail). The response from a GET operation includes each column in this list, each column includes link to operate on that column. The response from a POST operation includes the column created in this list and a link to operate on that column.

Navigation Paths to columns

This section shows how the client can navigate through the hypermedia to access this resource:

```

resourceindex
  spaces
    resourceindex
      lists
        list
          columns

```

Supported Methods for columns

The following methods are supported by this resource:

- GET
 - **request - body:** None
 - **query parameters:**
 - * startIndex
 - * itemsPerPage
 - * q - Search parameters STARTS.WITH and END.WITH are not supported.
 - **response - body:** collection of columns
- POST
 - **request - body:** column
 - **response - body:** column

For more information about query parameters, see [Section 28.3.2.5, "Templates."](#)

Resource Types Linked to From columns

[Table 27–24](#) lists the resource types that the client can link to from this resource.

Table 27–24 *Related Resource Types for urn:oracle:webcenter:space:list:columns*

rel	resourceType
self	urn:oracle:webcenter:space:list:columns
parent	urn:oracle:webcenter:space:list urn:oracle:webcenter:space:list:column

27.3.4.13 urn:oracle:webcenter:space:list:column

Use this resource type to identify the URI to use to view (GET), update (PUT), and delete (DELETE) a list column (list item detail). The response from a GET operation includes the specific column identified by the URI. The response from a PUT operation includes the modified version of the column identified by the URI. The response from a DELETE operation is a 204 status code.

Navigation Paths to column

This section shows how the client can navigate through the hypermedia to access this resource:

```

resourceindex
  spaces

```

```

resourceindex
  lists
    list
      columns
        column

```

Supported Methods for column

The following methods are supported by this resource:

- GET
 - request - body: None
 - query parameters: None
 - response - body: column
- PUT
 - request - body: column
 - response - body: column
- DELETE
 - request - body: None
 - response - body: None

Writable Elements for column

[Table 27–25](#) lists the writable elements for this resource.

Table 27–25 Writable Elements for `urn:oracle:webcenter:space:list:column`

Element	Type	Required	Constraints	Description
columns.column.id	String	Yes	1 or more characters	ID of the column (containing list item detail).
columns.column.name	String	No	1 or more characters	Name of the column.
columns.column.value	String	Yes	1 or more characters	Value of the column.

Read-only Elements for column

[Table 27–26](#) lists the read-only elements for this resource.

Table 27–26 Read-only Elements for `urn:oracle:webcenter:space:list:column`

Element	Type	Description
id	String	ID of the column (list item detail).

Resource Types Linked to From column

[Table 27–19](#) lists the resource types that the client can link to from this resource.

Table 27–27 Related Resource Types for `urn:oracle:webcenter:space:list:column`

rel	resourceType
self	urn:oracle:webcenter:space:list:column

27.4 Exposing Enterprise Applications in WebCenter Spaces

You can expose various enterprise applications inside WebCenter Spaces, including:

- Custom WebCenter applications—applications developed using the WebCenter Framework.
- Other portals in the WebCenter Suite—for example, Oracle Portal.
- Oracle Applications Unlimited products—for example, E-Business Suite, Siebel, PeopleSoft, and JDEdwards.
- Other custom applications—applications developed using non-Oracle platforms.

Technologies such as WSRP, Oracle JSF Portlet Bridge, ADF task flows, and WebCenter support for external applications, enable WebCenter Spaces to consume and present application data in a unified way. The following sections tell you how.

This section includes the following subsections:

- [Exposing Custom WebCenter Applications in WebCenter Spaces](#)
- [Exposing Oracle Applications in WebCenter Spaces](#)
- [Exposing Non-Oracle Applications in WebCenter Spaces](#)

27.4.1 Exposing Custom WebCenter Applications in WebCenter Spaces

You can expose custom WebCenter applications, built using the WebCenter Framework, as portlets and task flows in WebCenter Spaces:

- **Portlets:** Web components that are deployed inside a container and generate dynamic content. For more information, see [Chapter 29, "Overview of Portlets."](#)
- **Oracle JSF Portlet Bridge:** A technology that enables you to easily expose existing ADF applications and task flows as JSR 168 portlets. For more information, see [Chapter 30, "Creating Portlets with the Oracle JSF Portlet Bridge."](#)
- **Task flows:** ADF navigational components that define the transition between states and activities using call methods on managed beans, evaluating an EL expression, and so on. For more information see, "Getting Started with ADF Task Flows" in the *Oracle Fusion Middleware Fusion Developer's Guide for Oracle Application Development Framework*.

27.4.2 Exposing Oracle Applications in WebCenter Spaces

You can expose Oracle Applications Unlimited products, for example, E-Business Suite, Siebel, PeopleSoft, and JDEdwards, in WebCenter Spaces, using:

- **Web services and ADF:** Enterprise applications like Siebel expose various web service interfaces. You can leverage these web service interfaces to build data controls, ADF task flows, and portlets that can be consumed in WebCenter Spaces.
- **Prebuilt portlets:** Enterprise applications such as Oracle E-Business Suite ship portlets out of the box that you can register with WebCenter Spaces and consume in the same way as any other portlet.

27.4.3 Exposing Non-Oracle Applications in WebCenter Spaces

You can expose web applications developed using non-Oracle platforms in WebCenter Spaces, as follows:

- **WebCenter support for external applications:** External applications enable credential stores to pass mapped user identities to web applications that require their own authentication. For more information, see "Registering External Applications" in the *Oracle Fusion Middleware Administrator's Guide for Oracle WebCenter* and "Working with External Applications" in the *Oracle Fusion Middleware User's Guide for Oracle WebCenter*.
- **Oracle Composer iframe-level integration:** The Oracle Composer *Web Page* page style and component display any web page content, including pages from applications built using a different web technology. For more information, see "Working with Page Layouts, Styles, and Schemes" in the *Oracle Fusion Middleware User's Guide for Oracle WebCenter*.
- **Raw HTML markup injection in Oracle Composer:** The Oracle Composer *HTML Markup* layout component injects HTML or JavaScript snippets into WebCenter Spaces pages. You can use this component to display content from an external source. For more information see "Working with HTML Markup Layout Component Properties" in the *Oracle Fusion Middleware User's Guide for Oracle WebCenter*.
- **OmniPortlet:** A portlet that publishes data from various data sources using a variety of layouts. For more information, see [Chapter 35, "Creating Portlets with OmniPortlet."](#)

Using Oracle WebCenter REST APIs

Oracle WebCenter provides a set of REST APIs for retrieving and modifying server data. This chapter discusses the WebCenter REST APIs.

This chapter includes the following sections:

- [Section 28.1, "Introduction to REST"](#)
- [Section 28.2, "Introduction to WebCenter REST APIs"](#)
- [Section 28.3, "Understanding the Link Model"](#)
- [Section 28.4, "Understanding Items Hypermedia"](#)
- [Section 28.5, "Navigating Hypermedia Using HTTP"](#)
- [Section 28.6, "Security Considerations for WebCenter REST APIs"](#)
- [Section 28.7, "Understanding Common Types"](#)
- [Section 28.8, "WebCenter REST API Examples"](#)

This chapter includes some examples that demonstrate how to use WebCenter REST APIs. For more examples, see the Oracle WebCenter Demonstrations and Samples page on the Oracle Technology Network (OTN) at:

http://www.oracle.com/technology/products/webcenter/release11_demos.html

28.1 Introduction to REST

REST (REpresentational State Transfer) is an architectural style for making distributed resources available through a uniform interface that includes uniform resource identifiers (URIs), well-defined operations, hypermedia links, and a constrained set of media types. Typically, these operations include reading, writing, editing, and removing, and media types include JSON and XML/ATOM.

REST commands use standard HTTP methods as requests to point to the resource being used. Every request returns a response, indicating the status of the operation. If the request results in an object being retrieved, created, or updated, the response includes a standard representation of that object.

REST supports multiple clients, both from client machines and other servers, and it can be used from just about any client or development technology, including Java, JavaScript, Ruby on Rails, PHP, .Net, and so on.

28.2 Introduction to WebCenter REST APIs

In addition to enabling mobile access, WebCenter REST APIs allow browser-based tools using emerging Web 2.0 technologies to access and modify WebCenter and WebCenter Spaces data. In general, the WebCenter REST commands provide a more natural and easy-to-use alternative to a SOAP-style web services approach.

Oracle WebCenter REST APIs provide the following functionality:

- The Discussions service REST APIs enable a client to post, read, update, and delete discussion forums, topics, and messages. For more information, see [Section 17.3.9, "Using the Discussions Service REST APIs."](#)
- The People Connections service REST APIs enable a client to view profile data; manage connection lists, feedback, and messages; and view activities for users, lists, and group spaces. For more information, see [Section 20.3.3, "Using the People Connections Service REST APIs."](#)
- The WebCenter Spaces REST APIs enable a client to retrieve group space metadata and view, create, update, and delete group space lists and list items. For more information, see [Section 27.3, "Using the WebCenter Spaces REST APIs."](#)
- The Content Management REST service uses the CMIS (Content Management Interoperability Services) RESTful server binding to provide access to the CM VCR (Content Management Virtual Content Repository). For more information, see the *Oracle Fusion Middleware Content Management REST Service Developer's Guide*.

28.3 Understanding the Link Model

Hypermedia is at the core of the two most successful web-based formats: HTML and ATOM. Hypertext (the H in HTML) is a proper subset of hypermedia. Hypertext and ATOM allow consumers to navigate to other hypermedia documents through links. Oracle's link element is based on HTML and ATOM links.

Hypermedia drives RESTful application state (known as HATEOAS: Hypermedia As The Engine Of Application State).

Note: HATEOAS analogy to define application state:

Suppose you are completing your taxes in your favorite browser. You finish entering your W-2 data and move on to deductions when the browser crashes. The state you lost—the fact that you were on deductions and still needed to enter data—is the application state; not the W-2 data entered (that is, change states from the current state).

HATEOAS dictates that *this* state—the application state—be captured wholly in hypermedia. One of the benefits of this approach is that it simplifies the client and server, because they do not need to be aware of the state they are in. The link contains all the state information necessary to process the request.

Given a set of top-level URI entry points to a RESTful service, all interactions beyond those entry points are driven by hypermedia links returned in response representations.

This helps keep the client from becoming too tightly coupled to the server URLs. The client is using URLs given to it by the server, therefore the client code does not break if the server URLs change format.

Understanding this link model helps you understand how to use the data the service returns to navigate the REST APIs.

This section describes the hypermedia link model used by WebCenter's RESTful services. It includes the following subsections:

- [Section 28.3.1, "The Resource Index"](#)
- [Section 28.3.2, "The Anatomy of a Link"](#)

28.3.1 The Resource Index

In WebCenter, the *Resource Index* is your starting point—the set of top-level URI entry points. It provides the way in to all the available WebCenter RESTful services. The Resource Index URI is the only URI that you need to know.

The WebCenter Resource Index URI is:

```
http://host:port/rest/api/resourceIndex
```

The first step in using the WebCenter REST APIs is to send a GET request to the Resource Index. The response varies depending on the services available and the media type of the request. [Example 28–1](#) shows how the response might look if you made an Ajax request using JavaScript (and possibly a client-side scripting library, such as Dojo) to retrieve the JSON data for the Resource Index.

Example 28–1 Response to a GET on the Resource Index

```
{
  "resourceType": "urn:oracle:webcenter:resourceindex",
  "links": [
    {
      "template": "opaque-template-uri",
      "resourceType": "urn:oracle:webcenter:messageBoard",
      "href": "opaque-uri",
      "capabilities": "urn:oracle:webcenter:read"
    },
    {
      "resourceType": "urn:oracle:webCenter:cmis",
      "href": "opaque-uri",
      "capabilities": "urn:oracle:webcenter:read"
    },
    {
      "template": "opaque-template-uri",
      "resourceType": "urn:oracle:webcenter:discussions:forums",
      "href": "opaque-uri",
      "capabilities": "urn:oracle:webcenter:read"
    },
    {
      "resourceType": "urn:oracle:webcenter:resourceindex",
      "rel": "self",
      "href": "http://host:port/rest/api/resourceIndex",
      "capabilities": "urn:oracle:webcenter:read"
    },
    {
      "template": "opaque-template-uri",
      "resourceType": "urn:oracle:webcenter:activities:stream",
      "href": "opaque-uri",
      "capabilities": "urn:oracle:webcenter:read"
    }
  ]
}
```

```

        "template": "opaque-template-uri",
        "resourceType": "urn:oracle:webcenter:people:person",
        "capabilities": "urn:oracle:webcenter:read"
    },
    {
        "template": "opaque-template-uri",
        "resourceType": "urn:oracle:webcenter:feedback",
        "href": "opaque-uri",
        "capabilities": "urn:oracle:webcenter:read"
    },
    {
        "template": "opaque-template-uri",
        "resourceType": "urn:oracle:webcenter:spaces",
        "href": "opaque-uri",
        "capabilities": "urn:oracle:webcenter:read"
    },
    {
        "template": "opaque-template-uri",
        "resourceType": "urn:oracle:webcenter:people",
        "href": "opaque-uri",
        "capabilities": "urn:oracle:webcenter:read"
    }
}
]
}

```

By interpreting the links returned in the Resource Index data, you can retrieve the URI entry point for an individual service by locating the URI for the resource type you want to use. You can then continue navigating through the hypermedia until you can perform the required operation. [Example 28–2](#) shows a method that locates a URI given the Resource Index JSON data.

Example 28–2 Locating the URI for a Particular Service in the Resource Index

```

/* Parse the resourceIndex to find the specified URL and
 * return it.
 *
 * @Param jsonData the JSON data retrieved from calling
 * the /rest/api/resourceIndex URL.
 * @Param strResourceType the resource type of the URL
 * you want to retrieve from the resourceIndex data.
 * E.g., 'urn:oracle:webcenter:activities:stream'
 */
function getResourceURL(jsonData, strResourceType)
{
    // Using the HATEOAS model, we browse the returned links
    // looking for the one with the correct resource type.
    for (var i = 0; i < data.links.length; i++) {
        if (data.links[i].resourceType == strResourceType) {
            return data.links[i].href;
        }
    }
}
}

```

28.3.2 The Anatomy of a Link

[Example 28–3](#) and [Example 28–4](#) show the anatomy of a hypermedia link as XML and in JSON document fragments, respectively.

Example 28–3 Link in an XML Document Fragment

```

<links>
  <link href="opaque-URI"
        template="opaque-template-URI (optional)"
        rel="rel-name"
        title="human-readable-title (optional)"
        type="media-type (optional)"
        resourceType="resource-type"
        capabilities="operation"/>
  ...repeat as needed...
</links>

```

Example 28–4 Link in a JSON Document Fragment

```

"links": [
  {
    "href": "opaque-URI",
    "template": "opaque-template-URI (optional)",
    "rel": "rel-name",
    "title": "human-readable-title (optional)",
    "type": "media-type (optional)",
    "resourceType": "resource-type",
    "capabilities": "operation"
  },
  ...repeat as needed...
]

```

The `resourceType`, `rel`, and `capabilities` attributes of the hypermedia link provide metadata that enable clients to determine which URI (`href` or `template`) to use, without having to parse the URIs directly. The URIs are opaque—the metadata determines which link is which.

Multiword field, element, and attribute names are formatted in camel case, unless the representation is attempting to conform to a specification not under the service author's direct control. Acronyms are treated as normal words with their case adjusted accordingly (for example, `fooXml` or `xmlFoo`).

Example 28–5 XML Naming Convention

```
<myElement>text</myElement>
```

Example 28–6 JSON Naming Convention

```
{"myElement": "text"}
```

This section includes the following subsections that describe the different attributes of the hypermedia link:

- [Section 28.3.2.1, "Resource Type"](#)
- [Section 28.3.2.2, "Relationship"](#)
- [Section 28.3.2.3, "Capabilities"](#)
- [Section 28.3.2.4, "Media Type"](#)
- [Section 28.3.2.5, "Templates"](#)

28.3.2.1 Resource Type

The `resourceType` link attribute indicates the type of resource to which the link points. Clients should use the `resourceType` to determine the expected response bodies for GET and POST and allowable request bodies for POST and PUT.

For more information, see [Section 28.5, "Navigating Hypermedia Using HTTP."](#)

28.3.2.2 Relationship

The `rel` link attribute indicates the relationship of the linked object to the current object (that is, the object that contains the list of links). The value of this attribute is a space-separated list of the following currently supported values:

- `self`—The linked object is the current object
- `related`—The linked object is related to the current object
- `via`—The linked object is the source of the information for the current object
- `alternate`—The linked object is a substitute for the current object (typically, the same object in another format, such as an HTML page that displays the current object)
- `urn:oracle:webcenter:parent`—The linked object is the parent of the current object. That is, the linked object owns the current object

28.3.2.3 Capabilities

The `capabilities` link attribute indicates which methods are supported by the linked resource.

Links are returned only if a client is allowed to access that resource. User authorization can affect the capabilities a client has with the links returned in a response representation. In general, services only return the capabilities that the current authorized user has permission to execute and that the resource supports.

If there is no link, then the client cannot access the resource. If a link has no capabilities, then it is not returned to the client, meaning that the client does not have permission to do anything with that link (even read it).

Capability-based expression of hypermedia links communicates the range of operations that the client can expect to succeed, which allows the client to dynamically configure any associated UI to provide the best overall user experience.

The value of this attribute is a space-separated list of the following values:

- `urn:oracle:webcenter:create`—This maps to the HTTP verb POST
- `urn:oracle:webcenter:read`—This maps to the HTTP verb GET
- `urn:oracle:webcenter:update`—This maps to the HTTP verb PUT
- `urn:oracle:webcenter:delete`—This maps to the HTTP verb DELETE

Note: Querying a resource for the allowed HTTP verbs using `OPTIONS` returns the verbs that the resource can support in general, and does not take a user's access into account. The capabilities attribute in a link describes exactly what the current user can do with the current resource. `OPTIONS` may return more HTTP verbs than the current user is allowed.

28.3.2.4 Media Type

The `type` link attribute indicates the media types supported by the linked object.

All REST services, except for CMIS, support both XML (`application/xml`) and JSON (`application/json`) media type. CMIS currently supports only XML. For more information about CMIS REST APIs, see the *Oracle Fusion Middleware Content Management REST Service Developer's Guide*.

28.3.2.5 Templates

The `template` link attribute indicates that the client can use a URI template, instead of the `href` URI, to provide parameterized values for the linked object. Links must include at least an `href` or a `template` URI, but can include both.

Some hypermedia links support request query parameters that allow the client to configure the link in different ways. Rather than force the client to know the URI format and manually build the URI, URI templates are used. These templates allow client code to easily insert data into a URI without having to understand exactly how the URI works. This maintains the opacity of hypermedia URIs and protects the client from changes to the URI format.

[Example 28-7](#) shows a URI template including several request query parameters.

Example 28-7 URI Template

```
http://host:port/.../lists?startIndex={startIndex}&itemsPerPage={itemsPerPage}&q={searchTerms}&projection={projection}
```

WebCenter REST APIs use a simple slot replacement syntax that follows many industry URI template schemes.

For example, using the template in [Example 28-7](#), to see 10 list items on the first page, the client would provide a value of 1 for the `startIndex` parameter and a value of 10 for the `itemsPerPage` parameter, as shown in [Example 28-8](#).

Example 28-8 URI Template with Parameter Values

```
http://host:port.../lists?startIndex=1&itemsPerPage=10
```

You must URL-encode special or reserved character in parameter values. For example, to search lists for a person named Günter, you must URL-encode the ü as shown in [Example 28-9](#).

Example 28-9 Encoding Special Characters in URI Templates

```
http://host:port.../lists?q=G%FCnter
```

Note: All unused parameters must be removed from a template before it can be used. Clients may not submit unprocessed templates to the service that produced it; doing so results in undefined behavior, generally returning a status code of 500.

Clients must process templates into valid URI form before submitting to the server. Clients must replace slots with appropriate values, taking care to properly URI encode any value replacing the slot token. If a client does not have a suitable value for one or more of the slots in the template, then it must replace the slot token with an empty string.

Common Request Query Parameters

Many resources support a common set of request query parameters. For example, when retrieving a collection of entities, it is common to change the shape of the results set by limiting the quantity or details of the results. The REST framework uses the following request parameters to scope results and provide security:

- `startIndex`—Specifies the index of the first matching result that should be included in the result set (0-*n* ... zero based). This is used for pagination.
- `itemsPerPage`—Specifies the maximum number of results to return in the response (1-*n*). This is used for pagination.
- `q`—Specifies implementation-specific searching. Searches may be specified using the following format (square brackets [] denote optional values):

```
[[field1:[operand]][:]value1[;field2:operand:value2]]
```

For example:

```
&q=login>equals:monty
&q=title:contains:issues
&q=creator>equals:monty;description:contains:Urgent
```

While each resource uses the same format for the `q` parameter, the way search is implemented is different depending on the resource being searched. For more information about how each resource implements search, see the chapter for the specific service.

- `projection`—Reserved for implementation-specific projection of model representations, such as variable recursion depth, field or attribute filtering. Valid values are `summary` or `details`.

For example, requesting a projection of `summary` for a collection of lists, returns only the title, description, and hypermedia links. Requesting a projection of `details` results in the server sending back a collection of lists that includes all the column metadata for each list. This may require additional processing time or database queries on the server.

The following example request results in the response entity containing a deeper object graph.

```
http://host:port/...lists&projection=details
```

For information about how these parameters are supported by specific resources, see the chapter for the appropriate service.

28.4 Understanding Items Hypermedia

A collection of `items` makes up the actual content of responses. This is at the same level as the `links` section described previously. Each item (including the top level tag in each response) has one common attribute (`resourceType`) in addition to resource-specific content and format. For details beyond the `resourceType`, see the chapter for the specific service.

28.5 Navigating Hypermedia Using HTTP

You can navigate REST service hypermedia in a similar way to that used to browse and interact with HTML or an ATOM feed. Interactions are performed on the resources identified by links using HTTP methods. The REST services return response

codes and response bodies to the client, and the client uses the hypermedia in the response to drive further interactions.

[Table 28–1](#) describes the general pattern followed when constructing opaque resource URIs. The `resourceType` differentiates whether the HTTP method operates on a collection of resources or an individual resource.

Table 28–1 HTTP Methods

HTTP Method	Response for a Collection of Resources	Response for an Individual Resource
GET	Returns resource collection container (200 HTTP response code)	Returns resource (200 HTTP response code)
PUT	Cannot update a collection of resources (405 HTTP response code)	Updates and returns resource (200 HTTP response code)
POST	Creates and returns resource (201 HTTP response code)	Cannot create a resource within an individual resource (405 HTTP response code)
DELETE	Cannot delete a collection of resources (405 HTTP response code)	Deletes resource (204 HTTP response code)

HTTP Response Status Codes

[Table 28–2](#) describes the potential response status codes.

Table 28–2 HTTP Response Status Codes

HTTP Response Status Code	Description
200	OK. Upon successful completion of a <code>GET</code> or <code>PUT</code> . This is accompanied by a resource representation as a response body.
201	Created. Upon successful completion of a <code>POST</code> . This has a location header to the newly-created resource.
204	No Content. Upon successful completion of a <code>DELETE</code> .
400	Bad Request. The URI was malformed or could not be processed; for example, the IDs were not formatted correctly, or the ID was supplied in the URI on a <code>POST</code> .
401	Unauthorized. Client may retry by submitting credentials. This may be accompanied with a fault response body to help diagnose the issue.
403	Forbidden. Client does not have permission to perform a particular action, such as creating or deleting a resource. Re-authenticating as the same user does not help. This may be accompanied with a fault response body to help diagnose the issue.
404	Not Found. Referencing a specific resource with an ID, but that resource does not exist.
405	Method Not Allowed. This includes a list of valid methods for the requested resource.
406	Not Acceptable. The Accept header media type(s) sent by the client are not supported for the requested operation. This may be accompanied with a fault response body to help diagnose the issue.
409	Conflict. Possibly the resource ID is in use, or an entity has been modified by another process during an update. This may be accompanied with a fault response body to help diagnose the issue.

Table 28–2 (Cont.) HTTP Response Status Codes

HTTP Response Status Code	Description
422	Bad entity body, the data in the body, although syntactically correct, was not valid, or could not be processed; for example, invalid data when updating a row.
500	Internal server error. The server encountered an unexpected condition that prevented it from fulfilling the request.
501	Not Implemented. The server does not support the functionality required to fulfill the request. This is the appropriate response when the server does not recognize the request method and is not capable of supporting it for any resource.

28.6 Security Considerations for WebCenter REST APIs

Many of the WebCenter REST URIs reference protected resources (similar to protected web pages) and require authentication for access. You can pass this authentication in with the request using basic authentication, or you can configure the client and the WebCenter REST service to use single sign-on. For more information about single sign-on, see the section "Configuring a WebCenter Application to Use Single Sign-On" in the *Oracle Fusion Middleware Administrator's Guide for Oracle WebCenter*.

Basic authentication sends the user's password in plain text. If you use this type of authentication, you should consider securing the connection using SSL. For more information, see the section "Configuring WebCenter Applications and Components to Use SSL" in the *Oracle Fusion Middleware Administrator's Guide for Oracle WebCenter*.

To provide additional security, every URI, for both `href` and `template` attributes, includes an `stoken` parameter. This is a session-scoped token and is generated by the server, using a custom URIService API. These tokens help prevent Cross-Site Request Forgery (CSRF) attacks.

For example:

```
<link
  template="opaque-template-uri/@me?startIndex={startIndex}
    &itemsPerPage={itemsPerPage}&stoken=generated-stoken"
  resourceType="urn:oracle:webcenter:messageBoard"
  href="opaque-uri/@me?stoken=generated-stoken"
  capabilities="urn:oracle:webcenter:read"/>
```

Note: The `stoken` is not used for authentication or identity propagation.

WebCenter REST APIs operate under the identity of the authenticated user. For example, the group space REST APIs only return information for, and allow changes to, group spaces to which the user has access.

Security Considerations for CMIS REST APIs

The CMIS REST APIs do not use the same authentication scheme as the other WebCenter REST APIs. Whereas other WebCenter REST APIs do not allow unauthenticated access and prompt the user for authentication before allowing access, the CMIS REST APIs do allow unauthenticated access.

If a document requires authentication information and does not receive that information (because it is being accessed by an unauthenticated user), a 404 error is returned. This does not necessarily mean that the document cannot be found, rather that the (unauthenticated) user does not have the appropriate permissions to access the document. For the request to succeed, it should include basic authentication headers to identify the current user.

28.7 Understanding Common Types

There are several types that are shared by multiple WebCenter REST APIs.

This section includes the following subsections:

- [Section 28.7.1, "Common Types"](#)
- [Section 28.7.2, "Portable Contact Types"](#)

28.7.1 Common Types

Common types provide a consistent way to reference objects used in the WebCenter REST APIs.

This section includes the following subsections:

- [Section 28.7.1.1, "personReference"](#)
- [Section 28.7.1.2, "groupSpaceReference"](#)

28.7.1.1 personReference

This is a generic data type that represents a user in the system. It is used by several APIs, for example to identify the author of a message board or feedback message, or a user's manager or direct reports. It is made up of the following elements:

- `guid`—The GUID of the user
- `id`—The login ID of the user
- `displayName`—The display name of the user

The `personReference` also includes a link to the user's profile icon.

Depending on where the `personReference` type is included, it also returns links to the associated REST APIs of the generating response. For example, if the `personReference` type is included as the author in a message board response, it includes links to message board services.

28.7.1.2 groupSpaceReference

This is a generic data type that represents a group space. It is used by several APIs, for example in the activity stream, to identify a group space in which a particular activity occurred. It is made up on the following elements:

- `guid`—the GUID of the group space
- `name`—The name of the group space
- `displayName`—The display name of the group space

The `groupSpaceReference` also includes an `html` link, `rest` link, and `icon` link.

28.7.2 Portable Contact Types

Portable Contact types provide users with a secure way to access their address books and friends lists over the web. Portable Contact types are used by the Profile component of the People Connections service.

This section includes the following subsections:

- [Section 28.7.2.1, "name Portable Contact Type"](#)
- [Section 28.7.2.2, "address Portable Contact Type"](#)
- [Section 28.7.2.3, "organization Portable Contact Type"](#)
- [Section 28.7.2.4, "value Portable Contact Type"](#)

28.7.2.1 name Portable Contact Type

This is a portable contact type that provides information about the user's name. It is made up of the following elements:

- `formatted`—The formatted version of the full name of the user, for example, Michael David Jones Ph.D.
- `familyName`—The family name, or last name, of the user, for example Jones
- `givenName`—The given name, or first name, of the user, for example Michael
- `honorificSuffix`—The honorific suffix of the user, for example, Esq. or Ph.D.
- `initials`—The first initials of the user, for example, M. D.
- `maidenName`—The maiden name of the user

Some of the elements may not be present depending on the user repository configuration and data.

28.7.2.2 address Portable Contact Type

This is a portable contact type that provides information about the user's address. It is made up of the following elements:

- `formatted`—The formatted version of the full address
- `type`—The type of the address, for example, Home, Work
- `streetAddress`—The street address
- `poBox`—The post office box number
- `locality`—The city or locality
- `region`—The state or region
- `postalCode`—The zip code or postal code
- `country`—The country

Some of the elements may not be present depending on the user repository configuration and data.

28.7.2.3 organization Portable Contact Type

This is a portable contact type that provides information about the user's organizational affiliation. It is made up of:

- `name`—The name of the organization
- `employeeNumber`—The employee number of the user

- `department`—The department within the organization to which the user belongs
- `defaultGroup`—The default group to which the user belongs
- `title`—The job title of the user within the organization
- `description`—A textual description of the user's role within the organization
- `expertise`—The expertise of the user within the organization
- `startDate`—The date when the user joined the organization

Some of the elements may not be present depending on the user repository configuration and data.

28.7.2.4 value Portable Contact Type

This is a generic object that contains data for a wide variety of contact information. It is made up of the following elements:

- `primary`—A boolean value that identifies whether this is the primary piece of information of this type for this person. The primary element may not be present and is only relevant if there are multiple values for the same type of data
- `value`—The value for this type
- `type`—The type of information. Valid types are:
 - `standard`: with valid values of `work`, `home`, `other`
 - `phoneNumber`: with valid values of `work`, `home`, `fax`, `pager`, `mobile`
 - `photos`: with valid values of `thumbnail`

28.8 WebCenter REST API Examples

This section includes some examples illustrating how to use the WebCenter REST APIs. It includes the following subsections:

- [Section 28.8.1, "Navigating the Message Board Hypermedia"](#)
- [Section 28.8.2, "Displaying Activity Stream Data"](#)
- [Section 28.8.3, "Using the WebCenter People Connections Service REST APIs with Ext"](#)
- [Section 28.8.4, "Updating User Status"](#)

28.8.1 Navigating the Message Board Hypermedia

This section includes examples to illustrate how to navigate the REST service hypermedia. The examples show how to read messages on a message board, post messages to another user's message board, and delete unwanted messages.

This section includes the following subsections:

- [Section 28.8.1.1, "Accessing the Resource Index"](#)
- [Section 28.8.1.2, "Reading Messages"](#)
- [Section 28.8.1.3, "Creating a New Message"](#)
- [Section 28.8.1.4, "Updating a Message"](#)
- [Section 28.8.1.5, "Deleting a Message"](#)

28.8.1.1 Accessing the Resource Index

The first step is always to access the Resource Index ([Example 28–10](#)).

Example 28–10 Accessing the Resource Index

```
GET /resourceIndex
```

This request returns a list of the top-level URI entry points to the RESTful services, including the entry point for the message board ([Example 28–11](#)).

Example 28–11 Response to Accessing the Resource Index

```
200 OK
```

```
Accept: application/json;charset=UTF-8
```

```
{
  "resourceType": "urn:oracle:webcenter:resourceindex",
  "links": [
    {
      "resourceType": "urn:oracle:webcenter:resourceindex",
      "capabilities": "urn:oracle:webcenter:read",
      "rel": "self",
      "href": "http://host:port/rest/api/resourceIndex"
    },
    {
      "resourceType": "urn:oracle:webcenter:messageBoard",
      "capabilities": "urn:oracle:webcenter:read",
      "href": "opaque-messageBoard-URI"
    },
    ...repeating for other services...
  ]
}
```

You can examine this list to find the URI that you require to access your message board. You should look for the link with a `resourceType` of `urn:oracle:webcenter:messageBoard`. The `href` for this link is the one that you require to access your message board.

For other resources `rel`, `type`, and `template` also help find the correct link.

28.8.1.2 Reading Messages

Once you have determined the correct URI for your message board, you can send a GET request to that URI to read your messages ([Example 28–12](#)).

To read messages on a message board, you must be logged in.

Example 28–12 Retrieving Messages from Your Message Board (GET)

```
GET /opaque-messageBoard-URI
```

The response provides information about all the messages on your message board ([Example 28–13](#)).

Example 28–13 Response to Retrieving Messages from Your Message Board

```
200 OK
```

```
Accept: application/json;charset=UTF-8
```

```
{
  "resourceType": "urn:oracle:webcenter:messageBoard",
  "links": [
```

```

    {
      "resourceType": "urn:oracle:webcenter:messageBoard",
      "capabilities": "urn:oracle:webcenter:read urn:oracle:webcenter:create",
      "rel": "self",
      "href": "opaque-messageBoard-URI"
    }
  ]
  "items": [
    {
      "resourceType": "urn:oracle:webcenter:messageBoard:message",
      "links": [
        {
          "resourceType": "urn:oracle:webcenter:messageBoard:message",
          "capabilities": "urn:oracle:webcenter:read urn:oracle:webcenter:delete",
          "rel": "self",
          "href": "opaque-message-URI"
        }
      ]
      "id": "89add57c-7a35-4d35-b24f-ea9259612eb8",
      "body": "What's up? It's been a while. Some of us are going to Conner
O'Neal's after work. Want to go?",
      "created": "2009-09-10T11:18:46.696-0700",
      "author": {
        "id": "carl",
        "displayName": "carl",
        "guid": "649A27F09D5C11DEBFAA799CBD41D9B8",
        "links": [
          {
            "resourceType": "urn:oracle:webcenter:people:person",
            "capabilities": "urn:oracle:webcenter:read",
            "rel": "via",
            "href": "opaque-person-URI"
          },
          {
            "resourceType": "urn:oracle:webcenter:messageBoard",
            "capabilities": "urn:oracle:webcenter:read
urn:oracle:webcenter:create",
            "href": "opaque-messageBoard-URI-for-Carl"
          },
          {
            "type": "text/html",
            "resourceType": "urn:oracle:webcenter:spaces:profile",
            "capabilities": "urn:oracle:webcenter:read",
            "rel": "alternate",
            "href": "opaque-profile-URI"
          }
        ]
      },
    },
  ],
  "startIndex": 0,
  "itemsPerPage": 1,
}

```

From the response you can see that you have `read` and `create` capabilities on your message board. So you can read its contents and post new messages.

In addition, the response also includes a collection of items (in this case the collection consists of just a single item). These items, with a `resourceType` of `urn:oracle:webcenter:messageBoard:message`, are the messages on your

message board. The `capabilities` attribute for the message indicates that, for this particular message, you can read it or delete it from your message board.

For each message, the response provides the following information:

- `id`—the identifier of the message
- `body`—the text of the message
- `author`—the author of the message. The author element is also made up of several other elements:
 - `id`—the identifier, or user name, of the author of the message
 - `displayName`—the name of the author, formatted for display
 - `guid`—the globally unique identifier of the author

Within the `author` element there is also a collection of three links. The `resourceType` of these links are:

- `urn:oracle:webcenter:people:person`—enables you to view information about the author of the message
- `urn:oracle:webcenter:messageBoard`—enables you to read or create a message on the author's message board
- `urn:oracle:webcenter:spaces:profile`—enables you to read a text/html document of the author's profile

28.8.1.3 Creating a New Message

Now that you have read the message on your message board, you probably want to reply to Carl on his message board. To do this you should send a `POST` request to the URI for Carl's message board.

To find the correct URI, use the `href` from the `author` link with `resourceType` of `urn:oracle:webcenter:messageBoard`.

A `POST` request creates a subordinate resource of the resource to which you post it. In this case, we are posting to the `messageBoard`, so we should post its subordinate resource: `message` ([Example 28–14](#)).

Example 28–14 *Creating a Message on Another User's Message Board (POST)*

```
POST opaque-messageBoard-URI-for-Carl
Accept: application/json;charset=UTF-8
Content-Type: application/json;charset=UTF-8
```

```
{
  "body": "sure; see you guys at 6."
}
```

The response shows that your message was successfully created on Carl's message board ([Example 28–15](#)).

Example 28–15 *Response to Creating a Message on Another User's Message Board*

```
201 Created
Content-Type: application/json;charset=UTF-8

{
  "id": "36b8464f-afda-44b5-90ad-8ecedcb040a3",
  "body": "sure; see you guys at 6.",
}
```

```

"created": "2009-09-10T12:21:09.785-0700",
"resourceType": "urn:oracle:webcenter:messageBoard:message",
"links": [
  {
    "resourceType": "urn:oracle:webcenter:messageBoard:message",
    "capabilities": "urn:oracle:webcenter:read urn:oracle:webcenter:update
urn:oracle:webcenter:delete",
    "rel": "self",
    "href": "opaque-message-URI"
  },
  "author": {
    "id": "mike",
    "displayName": "mike",
    "guid": "649657609D5C11DEBFAA799CBD41D9B8",
    "links": [
      {
        "resourceType": "urn:oracle:webcenter:people:person",
        "capabilities": "urn:oracle:webcenter:read",
        "rel": "self",
        "href": "opaque-person-URI"
      },
      {
        "resourceType": "urn:oracle:webcenter:messageBoard",
        "capabilities": "urn:oracle:webcenter:read urn:oracle:webcenter:create",
        "href": "opaque-messageBoard-URI"
      },
      {
        "type": "text/html",
        "resourceType": "urn:oracle:webcenter:spaces:profile",
        "capabilities": "urn:oracle:webcenter:read",
        "rel": "alternate",
        "href": "opaque:profile:URI"
      }
    ]
  }
]
}
}
}

```

28.8.1.4 Updating a Message

A PUT request is very similar to a POST request, except that it is performed on the resource being edited, instead of on the parent resource.

From the response to your earlier POST request, when you created your message on Carl's message board, you can see that you have read, update, and delete capabilities on the message. You can also see that the href provides the URI for your message. Something came up at work and you must stay a bit later. Using the URI for your message, you can now send a PUT request to update the message and let Carl know that you are going to be late ([Example 28-16](#)).

Example 28-16 Updating a Message (PUT)

```

PUT opaque:message:URI
Accept: application/json;charset=UTF-8
Content-Type: application/json;charset=UTF-8

{
  "body": "working late; see you guys at 7."
}

```

The response is nearly identical to that of POST, except that the body contains your updated message (Example 28–17).

Example 28–17 Updating a Message

```
200 OK
Content-Type: application/json;charset=UTF-8

{
  "id": "36b8464f-afda-44b5-90ad-8ecedcb040a3",
  "body": "working late; see you guys at 7.",
  ...deleted for brevity...
}
```

28.8.1.5 Deleting a Message

Performing a DELETE request on a resource deletes it, if you have the `delete` capability on the resource. The link to your message on Carl's message board supports `delete`.

You decide to delete the message that you left on Carl's message board (Example 28–18).

Example 28–18 Deleting a Message (DELETE)

```
DELETE opaque:message:URI
```

The response is simply a status code of 204 (Example 28–19).

Example 28–19 Response to Deleting a Message

```
204 NO CONTENT
```

Note: DELETE is idempotent, meaning that it can be sent multiple times with the same result. Therefore if you try to delete the same object twice, you still receive the same 204 response even though it has previously been deleted.

28.8.2 Displaying Activity Stream Data

To properly display Activity Stream data, you must:

- Retrieve the Activity Stream URI entry point
- Retrieve the Activity Stream data
- Process the Activity Stream data for display

This sample is available on the Oracle WebCenter Demonstrations and Samples page on the Oracle Technology Network (OTN) at:

http://www.oracle.com/technology/products/webcenter/release11_demos.html

In Example 28–20:

- The `getResourceURL` method shows you how to retrieve the URI entry point for the Activity Stream service by retrieving the JSON data for the main Resource

Index (`/rest/api/resourceIndex`) and locating the URI for the Activity Stream resource in that data.

- The `formatMessage` method processes the Activity Stream data into a displayable format. This involves locating an individual message and replacing any template parameters in the message with the name of the object or user that corresponds to that parameter. The parameters also include links to display the object or user. They may contain links to REST services for those objects or users, if available.

Note: To get the Resource Index and Activity Stream JSON data, make Ajax requests using Javascript (and possibly a client-side scripting library like Dojo) and pass the resulting data into the appropriate methods.

Example 28–20 *Displaying Activity Stream Data*

```

/* Parse the resourceIndex to find the specified URL and
 * return it.
 *
 * @Param jsonData the JSON data retrieved from calling
 *       the /rest/api/resourceIndex URL.
 * @Param strResourceType the resource type of the URL
 *       you want to retrieve from the resourceIndex data.
 *       E.g., 'urn:oracle:webcenter:activities:stream'
 */
function getResourceURL(jsonData, strResourceType)
{
    // Using the HATEOAS model, we browse the returned links
    // looking for the one with the correct resource type.

    for (var i = 0; i < data.links.length; i++) {
        if (data.links[i].resourceType == strResourceType) {
            return data.links[i].href;
        }
    }
}

/* Parse the resourceIndex to find the activity stream URL and
 * then load it.
 *
 * @Param jsonData the JSON data retrieved from calling
 *       the /rest/api/resourceIndex URL.
 */
function getActivitiesURL(jsonData)
{
    // Parse the JSON data to get the activities URI entry point.

    var strHref = getResourceURL(jsonData,
        'urn:oracle:webcenter:activities:stream');

    // INSERT CODE HERE: Implement getting the JSON data from the
    // strHref URL with the Accept header set to "application/json",
    // and use the formatMessage(index, jsonData) function to get
    // the displayable activity message for each activity.
}

```

```
/* Replace activity message parameters.
 *
 * @Param index the index of the activity to process
 * @Param jsonData the JSON data retrieved from calling
 *       the /rest/api/resourceIndex URL.
 */
function formatMessage(index, jsonData)
{
    var activity = jsonData.items[index];
    var strMessage = activity.message;

    // Look for activity parameters and replace them in the message.

    if (activity.templateParams && activity.templateParams.items) {
        for (var i = 0; i < activity.templateParams.items.length; i++) {
            var param = activity.templateParams.items[i];

            // Each parameter also has a set of links which at least
            // includes an HTML link and possibly a REST API link.

            strMessage = strMessage.replace(param.key, param.displayName);
        }
    }
    if (activity.detail) {
        strMessage = strMessage + "<br><font size='1'>" +
            activity.detail + "</font>";
    }
    return strMessage;
}
```

28.8.3 Using the WebCenter People Connections Service REST APIs with Ext

Ext is a popular JavaScript library for building tables and forms and linking them to REST web services. The following example illustrates how to display a list of connections from the People Connections service REST APIs using an Ext `JsonStore` and `GridPanel`.

For more information about Ext, see:

<http://www.extjs.com/>

Note: You must run Ext on a web server. If that server is not your WebCenter instance, then you will run into cross-site scripting problems. If you cannot run the example on your WebCenter server, and you want to use Ext, then consider a proxy, such as Apache or WebCenter Ensemble.

This sample is available on the Oracle WebCenter Demonstrations and Samples page on the Oracle Technology Network (OTN) at:

http://www.oracle.com/technology/products/webcenter/release11_demos.html

This section includes the following subsections:

- [Section 28.8.3.1, "Creating the HTML Page"](#)
- [Section 28.8.3.2, "Creating the JavaScript File"](#)

- [Section 28.8.3.3, "The Result"](#)

28.8.3.1 Creating the HTML Page

[Example 28–21](#) shows the simple HTML page. The HTML page must reference the required Ext files and the JavaScript file, `connections.js`. The body of the page contains a destination `div`. The `GridPanel` is rendered in this `div`.

Example 28–21 *The HTML Page*

```
<head>
  <link rel="stylesheet" type="text/css" href="../../extjs/resources/css/ext-all.css" />
  <script type="text/javascript" src="../../extjs/adaptor/ext/ext-base.js"></script>
  <script type="text/javascript" src="../../extjs/ext-all.js"></script>
  <script type="text/javascript" src="connections.js"></script>
</head>

<body>
  <div id="connections"></div>
</body>
```

28.8.3.2 Creating the JavaScript File

The JavaScript file, `connections.js`, enables the population of the list when the page loads. [Example 28–22](#) shows that all of the JavaScript is a parameter to `Ext.onReady()`.

Example 28–22 *connections.js as a Parameter to Ext.onReady*

```
Ext.onReady(function() {
    //our code goes here
});
```

The JavaScript does the following:

1. First, it queries the Resource Index ([Example 28–23](#)).

Notice that the example asks for responses in JSON format.

Example 28–23 *Querying the Resource Index*

```
//Connection Information
var resourceIndexURL = "http://webcenter_server/rest/api/resourceIndex";
var peopleServiceURN = "urn:oracle:webcenter:people";
var connectionsURN = "urn:oracle:webcenter:people:person:list";
var connectionsRel = "urn:oracle:webcenter:people:person:list:connections";

//create a request for the resourceIndex
Ext.Ajax.request({
    url: resourceIndexURL,
    method: 'GET',
    success: function(response, opts) {
        //locate the people connections entry point
        var index = Ext.decode(response.responseText);
        for (x in index.links) {
            if (index.links[x].resourceType == peopleServiceURN)
                getMe(index.links[x].href);
        }
    },
    failure: function(response, opts) {
```

```

        alert('Could not communicate with the REST server.');
```

```

    },
    headers: {
        'Accept': 'application/json'
    },
});
```

2. Next, the JavaScript sends an authenticated request to the People Connections entry point, and gets the Connections list URL from the response ([Example 28–24](#)).

By default, the REST API uses Basic authentication for secure APIs. In the example, credentials for passing to the Connections list URL are Base64 encoded. Ext does not have a Base64 utility object itself, but one has been developed for it at:

<http://extjs.com/forum/showthread.php?p=167166>

Example 28–24 Getting the Connections List URL

```

function getMe(requestURL) {
    //Encode a token to identify yourself with secure parts of the REST API.
    var unencodedToken = "username" + ":" + "password";
    var encodedToken = "Basic " + Ext.util.base64.encode(unencodedToken);

    //call the connections entry point
    Ext.Ajax.request({
        url: requestURL,
        method: 'GET',
        success: function(response, opts) {
            //locate the link for my connections
            if (index.links[x].resourceType == connectionsURN) {
                if (index.links[x].rel == connectionsRel)
                    getMyConnections(index.links[x].href, encodedToken);
            }
        },
        failure: function(response, opts) {
            alert('Could not communicate with the REST server.');
```

```

        },
        headers: {
            'Accept': 'application/json',
            'Authorization' : encodedToken
        },
    });
}
```

3. The next step is to send an authenticated request to the Connections list URL ([Example 28–25](#)).

Example 28–25 Sending an Authenticated Request to the Connections List URL

```

function getMyConnections(requestURL, encodedToken) {
    Ext.Ajax.request({
        url: requestURL,
        method: 'GET',
        success: function(response, opts) {
            displayData(response, opts);
        },
        failure: function(response, opts) {
            alert('Could not communicate with the REST server.');
```

```

        },
        headers: {
            'Accept': 'application/json',
```

```

        'Authorization' : encodedToken
    },
    });
}

```

4. Then, the JavaScript adds the response to a `JsonStore` (Example 28–26).

Previously, this example named `displayData()` as the handler for a successful call to the Connections list URL. Now, it creates the function and adds the `JsonStore` code. In the `JsonStore`, the data model for the data is defined and mapped to results expected from the REST call.

Example 28–26 Adding the Response to a `JsonStore`

```

function displayData(response, opts) {
    //create a datamodel to display the JSON
    var store = new Ext.data.JsonStore({
        // store configs
        autoDestroy: true,
        storeId: 'forumStore',
        // reader configs
        root: 'items',
        idProperty: 'id',
        fields: ['displayName', {name:'email', mapping:'emails.value'},
                {name:'phone', mapping:'phoneNumbers[0].value'}]
    });
}

```

5. The JavaScript creates an `Ext GridPanel` to display the `JsonStore` by including the code in Example 28–27 in `displayData()`.

The grid defines columns and a title. It also includes other display options, such as the size of the table.

Example 28–27 Creating a `GridPanel` to Display the `JsonStore`

```

//create the Grid
var grid = new Ext.grid.GridPanel({
    store: store,
    columns: [
        {id: 'conn', header: 'Connection', width: 80, sortable: true, dataIndex: 'displayName'},
        {header: 'Email', width: 120, sortable: true, dataIndex: 'email'},
        {id: 'phone', header: 'Phone', width: 120, sortable: true, dataIndex: 'phone'}
    ],
    stripeRows: true,
    autoExpandColumn: 'conn',
    height: 200,
    width: 400,
    title: 'My Connections',
    viewConfig: {scrollOffset: 2}
});

```

6. Finally, the code renders the `GridPanel` by including the line in Example 28–28 in `displayData()`.

Example 28–28 Rendering the `GridPanel`

```

grid.render('connections');

```

28.8.3.3 The Result

Figure 28–1 shows the list of connections from the People Connections service REST APIs.

Figure 28–1 The Connections List

My Connections		
Connection	Email	Phone
monty	monty@example.com	555-555-5551
pat	pat@example.com	555-555-5552
vicki	vicki@example.com	555-555-5553

28.8.4 Updating User Status

The following example shows how to use REST APIs to update a user's WebCenter profile status.

Note: You must host the sample on a web server (for example, Apache or Oracle HTTP Server) or an application server. To avoid cross site scripting errors, you should proxy URL access to the REST service. On Apache or OHS, the conf commands would look like (change *myspaceshost* and *port* accordingly):

```
ProxyPass /webcenter/ http://myspaceshost:port/webcenter/
ProxyPassReverse /webcenter/ http://myspaceshost:port/webcenter/
ProxyPass /rest/ http://myspaceshost:port/rest/
ProxyPassReverse /rest/ http://myspaceshost:port/rest/
ProxyPreserveHost on
```

This sample is available on the Oracle WebCenter Demonstrations and Samples page on the Oracle Technology Network (OTN) at:

http://www.oracle.com/technology/products/webcenter/release11_demos.html

Updating user status involves making a sequence of asynchronous AJAX calls to get the URL for the status object:

```
urn:oracle:webcenter:resourceindex
  urn:oracle:webcenter:people
    urn:oracle:webcenter:people:person:status
```

The HTML page for updating user status (Example 28–29) includes an input field where users can enter the new status message (*statusMessage*). Clicking the **Update Status** button (or pressing Enter) calls the *updateStatus* method to make the initial call to the Resource Index.

Example 28–29 HTML Body

```
<body>
<div>New status message:&nbsp;&nbsp;&nbsp;<input id="statusMessage" type="text"
  onkeyup="{if (event.keyCode==13) updateStatus();}" maxlength="250"
  size="60" /></div>
```

```

<div>
<button id="button1" onclick="updateStatus();">Update Status</button>
</div>
<div id="statusResults"></div>
</body>

```

Figure 28–2 shows the HTML page.

Figure 28–2 New Status Message HTML Page

The code in [Example 28–30](#) retrieves the Resource Index (`resourceIndexURL` variable set to `/rest/api/resourceIndex`). The Resource Index is returned as an AJAX request object (`resourceIndexRequest`).

Example 28–30 Retrieving the Resource Index

```

function updateStatus() {
  // Set the UI to busy state. This is cleared in the success and error callbacks
  setUIBusy("Updating status...");
  //get the Resource Index
  resourceIndexRequest.get(
    resourceIndexURL,
    resourceIndexCallback,
    clearUIBusy);
}

```

The `getResourceURL` method shown in [Example 28–31](#) traverses the links in the data returned by a REST call to find a specified string (URN) that identifies the required resource type.

Example 28–31 Traversing the Links

```

function getResourceURL(data, strResourceType) {
  for (var i = 0; i < data.links.length; i++) {
    if (data.links[i].resourceType == strResourceType) {
      return data.links[i].href;
    }
  }
  return null;
}

```

[Example 28–32](#) uses `getResourceURL` to parse the Resource Index to find the user profile URL. The data is returned as an AJAX request object (`profileRequest`).

Example 28–32 Retrieving the User Profile

```

function resourceIndexCallback(data) {
  //get my user profile
  profileRequest.get(
    getResourceURL(data, 'urn:oracle:webcenter:people'),
    profileCallback,
    clearUIBusy);
}

```

[Example 28–33](#) takes the new status message provided by the user in the HTML page (`statusMessage`) and uses `request.put` to update the status object (retrieved by again calling `getResourceURL`).

Example 28–33 Retrieving the Status Object

```
function profileCallback(data) {
    profile = data;
    // get the URL for the status object
    var url = getResourceURL(data, 'urn:oracle:webcenter:people:person:status');
    // get the new status and escape double quotes
    var newStatus = document.getElementById(
        ('statusMessage').value.replace(/"/g. "\\\""));
    //send a JSON string representing the new status object
    var statusMessage = '{"note": "' + newStatus + '"}';
    statusRequest.put(
        getResourceURL(data, 'urn:oracle:webcenter:people:person:status'),
        statusMessage, renderStatusPutResults, clearUIBusy);
}
```

The `renderStatusPutResults` method, shown in [Example 28–34](#), renders the new status object.

Example 28–34 Rendering the New Status Object

```
function renderStatusPutResults(data) {
    var name = profile.displayName;
    // get the URL for my profile HTML page in WebCenter Spaces
    var profileURL = getResourceURL(profile,
        'urn:oracle:webcenter:spaces:profile');
    var html = 'Status for <a href="' + profileURL + '" target="_blank">'
        + name + '</a> is: ' + data.note;
    // clear the UI busy state and print the new status message
    clearUIBusy(html);
}
```

[Example 28–35](#) shows the code for disabling and reenabling the UI.

Example 28–35 Disabling the UI

```
function setUIBusy(message) {
    document.getElementById('statusResults').innerHTML = message;
    document.getElementById('button1').disabled = true;
    document.getElementById('statusMessage').disabled = true;
}

function clearUIBusy(message) {
    document.getElementById('statusResults').innerHTML = message;
    document.getElementById('button1').disabled = false;
    document.getElementById('statusMessage').disabled = false;
}
```

[Example 28–36](#) shows the library that assists in AJAX calls. Most of this is not WebCenter specific and works for any XHR requests to a service that returns JSON.

The library includes a reusable XHR object. This object supports HTTP GET, POST, PUT, and DELETE. All functions are asynchronous and take a URL and two callback functions, one for success, and one for failure. Success calls are made with a JavaScript object containing the return data. Failure calls are made with an error string. POST and PUT also take a data argument which must be a JSON string.

Example 28–36 AJAX Library

```

function AjaxRequest() {
    // constructor to create an object oriented AJAX request
    var xhr = null;

    // get XHR object. Should work for IE 6+, Safari, and Mozilla based browsers
    if (window.XMLHttpRequest) {
        xhr = new window.XMLHttpRequest;
    } else {
        try {
            xhr = new ActiveXObject('MSXML2.XMLHTTP.3.0');
        } catch (ex) {
            xhr = null;
        }
    }
    if (xhr == null) {
        alert("Your browser does not support AJAX");
    }

    this.get = function(url, callback, errorCallback) {
        xhr.open('GET', url, true);
        // the REST APIs return XML by default. Please return JSON
        xhr.setRequestHeader('Accept', 'application/json; charset=utf-8');
        sendRequest(null, callback, errorCallback);
    };

    this.post = function(url, data, callback, errorCallback) {
        xhr.open('POST', url, true);
        // set headers to send and receive JSON
        xhr.setRequestHeader('Accept', 'application/json; charset=utf-8');
        xhr.setRequestHeader('Content-Type', 'application/json; charset=utf-8');
        sendRequest(data, callback, errorCallback);
    };

    this.put = function(url, data, callback, errorCallback) {
        xhr.open('PUT', url, true);
        // set headers to send and receive JSON
        xhr.setRequestHeader('Accept', 'application/json; charset=utf-8');
        xhr.setRequestHeader('Content-Type', 'application/json; charset=utf-8');
        sendRequest(data, callback, errorCallback);
    };

    this.deleteResource = function(url, callback, errorCallback) {
        xhr.open('DELETE', url, true);
        sendRequest(null, callback, errorCallback);
    };

    // set the callbacks and send the request with data, if any
    function sendRequest(data, callback, errorCallback) {
        xhr.onreadystatechange = function () {
            processResponse(xhr, callback, errorCallback);
        };
        xhr.send(data);
    }

    function processResponse(xhr, callback, errorCallback) {
        var data = null;
        // can get called here many times. 4 means really done
        if (xhr.readyState == 4) {
            // let's call any HTTP codes in the 200s success

```

```
if (xhr.status >= 200 && xhr.status <300) {
    // convert response text into a JSON object. This is insecure.
    // data should not be blindly evaluated from the server return.
    // consider using json2.js http://www.JSON.org/js.html
    data = eval('(' + xhr.responseText + ')');
    callback(data);
} else {
    // we got an error. Format an error string
    data = 'Error: ' + xhr.status + ' ' + xhr.statusText + '<br />'
        + xhr.responseText;
    errorCallback(data);
}
}
}
```

Part VIII

Working with Portlets and Portals

Part VIII contains the following chapters:

- [Section 29, "Overview of Portlets"](#)
- [Section 30, "Creating Portlets with the Oracle JSF Portlet Bridge"](#)
- [Section 31, "Creating Portlets with the Portlet Wizard"](#)
- [Section 32, "Coding Portlets"](#)
- [Section 33, "Testing and Deploying Your Portlets"](#)
- [Section 34, "Consuming Portlets"](#)
- [Section 35, "Creating Portlets with OmniPortlet"](#)
- [Section 36, "Creating Content-Based Portlets with Web Clipping"](#)

Overview of Portlets

This chapter provides an overview of portlets, and describes, with the help of examples, the use of portlets. It explains portlet anatomy and the resources to create portlets. This chapter also explains the features, technologies, and tools to help you decide which portlet building technology best suits your needs.

This chapter includes the following sections:

- [Section 29.1, "Introduction to Portlets"](#)
- [Section 29.2, "Portlet Technologies Matrix"](#)

29.1 Introduction to Portlets

A portlet is a reusable Web component that can draw content from many different sources. [Figure 29–1](#) illustrates the Products portlet, a portlet that shows the products available on a shopping web site.

For information about how to create this portlet, see "Building Portlets and Wiring Them Together in Your Application" in the *Oracle Fusion Middleware Tutorial for Oracle WebCenter Developers*

Figure 29–1 *The Products Portlet*

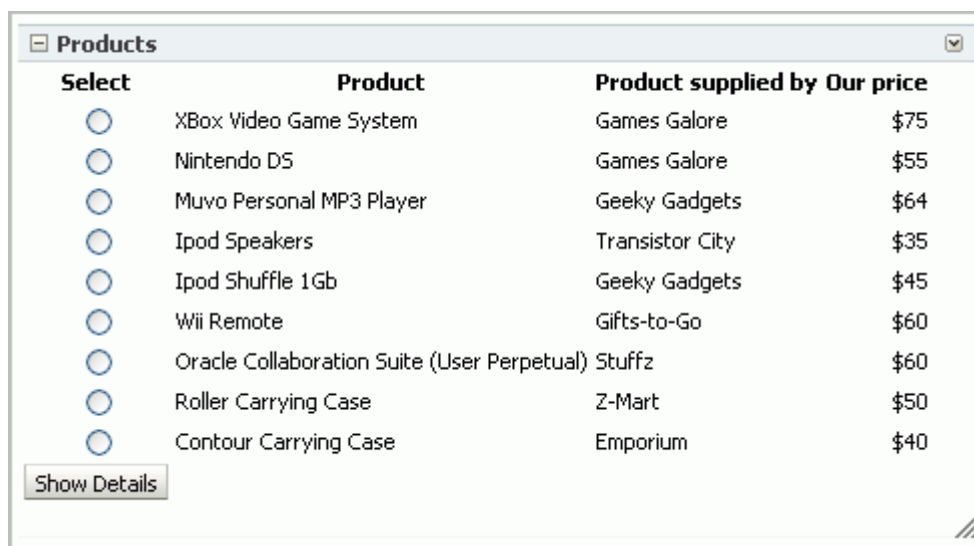

Select	Product	Product supplied by	Our price
<input type="radio"/>	XBox Video Game System	Games Galore	\$75
<input type="radio"/>	Nintendo DS	Games Galore	\$55
<input type="radio"/>	Muvo Personal MP3 Player	Geeky Gadgets	\$64
<input type="radio"/>	Ipod Speakers	Transistor City	\$35
<input type="radio"/>	Ipod Shuffle 1Gb	Geeky Gadgets	\$45
<input type="radio"/>	Wii Remote	Gifts-to-Go	\$60
<input type="radio"/>	Oracle Collaboration Suite (User Perpetual) Stuffz		\$60
<input type="radio"/>	Roller Carrying Case	Z-Mart	\$50
<input type="radio"/>	Contour Carrying Case	Emporium	\$40

Below the table is a button labeled "Show Details".

Portlets provide a means of presenting data from multiple sources in a meaningful and related way. Portlets can display excerpts of other Web sites, generate summaries

of key information, perform searches, and access assembled collections of information from a variety of data sources. Because different portlets can be placed on a common page, the user receives a single-source experience. In reality, the content may be derived from multiple sources.

In a custom WebCenter application, a portlet may or may not be rendered in an inline frame (IFRAME). Inline frames enable the placement of a document within a rectangular region that includes scroll bars and borders.

Note: For more information about portlets and inline frames, see [Section 34.4.12, "What You May Need to Know About IFRAMES."](#)

Within this IFRAME, portlets can display many types of content, including HTML, formatted text, images, or elements of an HTML form.

This section includes the following subsections:

- [Section 29.1.1, "Portlet Anatomy"](#)
- [Section 29.1.2, "Portlet Resources"](#)

29.1.1 Portlet Anatomy

Portlet anatomy is the visual representation of the portlet on a page. [Figure 29–2](#) illustrates a typical portlet anatomy of a page in a custom WebCenter application. Note that the same portlet displayed in a different application could look different.

Figure 29–2 Portlet Anatomy

What is rendered on the page is controlled not only by the portlet's own logic, but by the attributes of the portlet tag that binds the portlet to the page. Values for these attributes are specified at the design time of the application that consumes the portlet, rather than through the portlet's own logic.

Note: For information about attributes of the `adfp:portlet` tag, see [Section 34.4, "Setting Attribute Values for the Portlet Tag."](#)

For example, at application design time you can specify through portlet tag attributes that the runtime portlet should display a header and that its border should be of a specified thickness and color. In the header, you can include a portlet title and an Actions menu icon. The Actions menu icon is displayed on a portlet only when the portlet header is displayed. If you choose not to display a header, then the Actions menu is displayed on a FadeIn-FadeOut toolbar that renders on a mouse rollover.

These elements are sometimes referred to as *portlet chrome*. The appearance of portlet chrome can be controlled through a style sheet and through style-related attributes of the `adf:portlet` tag. The values of style-related attributes take precedence over styles specified through a style sheet, or *skin*.

Note: For information about skins and style-related attributes, see [Section 9.9, "Applying Styles to Components."](#)

Through portlet tag attributes, you can include or omit display commands on the Actions menu. Actions menu items controlled through portlet tag attributes include *Maximize* and *Restore*. Maximize causes the maximized portlet to displace all other displayed portlets. These are displayed again when a user selects Restore.

Note: The Maximize attribute is meaningful for a portlet only when the portlet is placed inside a `PanelCustomizable` core customizable component.

Other Actions menu items controlled through portlet tag attributes include the display or omission of the mode settings that were specified when the portlet was developed. If the portlet was built without including additional modes, then these commands do not appear on the Actions menu even when you indicate that they should through portlet tag attributes. In other words, portlet tag attributes are sometimes on/off switches that enable or disable the portlet's own built-in functionality.

Mode settings that appear on the Actions menu include such modes as *About*, *Help*, *Personalize*, and *Customize*.

Users select Personalize to alter their personal view of the portlet. The Personalize command is displayed on the Actions menu only to authenticated users (that is, users who are logged in). It does not display to Public or unauthenticated users. You must implement some form of application security for users to be able to personalize their portlet views.

Note: If you are a developer creating portlets, and you want to test the Personalize mode without creating a complete security model for your application, see [Section 37.8, "Configuring Basic Authentication for Testing Portlet Personalization."](#)

Customization enables application administrators to edit a portlet's default settings at runtime. All users see the results of a customization.

Note: A typical customization setting is Portlet Title. At runtime, the portlet administrator can determine what title should appear in the portlet header. The Portlet Title can also be set at design time through portlet properties, using the `text` attribute of the `adf:portlet` tag. Consider however that supplying a value to the `text` attribute at design time prevents customization of the Portlet Title at runtime.

For additional information about portlet tag attributes, see [Section 34.4, "Setting Attribute Values for the Portlet Tag."](#)

29.1.2 Portlet Resources

Portlet resources include the many prebuilt portlets available out of the box from many sources, including Oracle Portal, Oracle E-Business Suite, and third-party sources. Portlet resources also include programmatic portlets built through the custom WebCenter application's JSR 168 (standards-based) and Oracle PDK-Java wizards, and through other portlet-building tools. Each of these tools offers different product features that are targeted toward different developer roles.

For specific information about each tool and its benefits, see [Section 29.2, "Portlet Technologies Matrix."](#)

This section includes the following subsections:

- [Section 29.1.2.1, "JSF Portlets"](#)
- [Section 29.1.2.2, "Rich Text Portlet"](#)
- [Section 29.1.2.3, "Prebuilt Portlets"](#)
- [Section 29.1.2.4, "Parameter Form and Parameter Display Portlets"](#)
- [Section 29.1.2.5, "Web Clipping"](#)
- [Section 29.1.2.6, "OmniPortlet"](#)
- [Section 29.1.2.7, "Programmatic Portlets"](#)
- [Section 29.1.2.8, "Deciding Which Tool to Use"](#)

29.1.2.1 JSF Portlets

What Are They?

JSF portlets are created using the Oracle JSF Portlet Bridge. The Oracle JSF Portlet Bridge enables application developers to expose their existing JSF applications and task flows as JSR 168 portlets. The Oracle JSF Portlet Bridge simplifies the integration of JSF applications with WSRP portlet consumers, such as Oracle Portal. You can create JSF portlets using the JSR 168 Java Portlet Wizard by invoking it from the New Gallery.

JSF portlets do not require separate source code from that of the JSF application. Since these portlets are created using the Oracle JSF Portlet Bridge, you need only maintain one source for both your application and your portlets. Similarly, when you deploy your JSF application, JSF portlets are also deployed with it. Therefore, using the bridge eliminates the requirement to store, maintain, and deploy your portlets separately from your application.

Who Is the Intended User?

Application developers with the knowledge of Faces and WSRP.

When Should They Be Used?

JSF portlets are best suited when application developers intend to display contents from a JSF application as a portlet without hosting the entire application, or without separately building a portlet for the same. When portletized, the consumption of the portlet is same as registering any WSRP producer using their provider URLs. ADF components that is task flows, can be exposed using the Oracle JSF Portlet Bridge as well. [Figure 29–3](#) shows two portlets, one where users can enter a department number, and one that displays the employee information for the specified department. These portlets were created from ADF task flows using the Oracle JSF Portlet Bridge.

For information about how to create these portlets, see [Section 30.3, "Creating JSF Portlets: Example."](#)

Figure 29–3 JSF Portlets

The figure shows two portlets from the 'PortletBridgeApplication'.

The first portlet, 'PortletBridgeApplication department', has a text input field labeled 'deptno' containing the value '20' and a button labeled 'selectDepartmentString'.

The second portlet, 'PortletBridgeApplication employees', displays a table with the following data:

firstName	lastName	title	deptno
Cory	O'Reilly	Reporter	20
Tony	McConnell	Editor	20

29.1.2.2 Rich Text Portlet

What Is It?

The Rich Text portlet, based on the WSRP 2.0 standard, offers browser-based rich text editing at runtime. Select **Customize** from the portlet's **Actions** menu to invoke a toolbar with all the rich-text editing tools you require to insert, update, and format display text. Click the editor's **Submit** button to save your changes and hide the toolbar. (Selecting **Refresh** from the portlet's **Actions** menu also hides the toolbar).

With the Rich Text portlet, when an authorized user selects the **Customize** menu item the portlet enters edit mode while the page that contains the portlet remains in view mode.

Portlet configuration settings—available at design time—include controls for the portlet's name, description, and display settings.

Who Is the Intended User?

Application developers can add the Rich Text portlet to a page and provide initial content. Unless the application developer prohibits it, end users with the appropriate privileges can update the content of the Rich Text Portlet at runtime.

When Should It Be Used?

The Rich Text portlet is a useful tool for runtime posting of enterprise announcements and news items. It provides straightforward, easy-to-use controls for entering and formatting display text.

29.1.2.3 Prebuilt Portlets

What Are They?

Prebuilt portlets are available through Oracle's partnerships with leading system integrators, software vendors, and content providers. You can access these portlets by using the keywords `portal` or `portlet` when searching the Oracle PartnerNetwork Solutions Catalog, available at <http://solutions.oracle.com>. Examples of these include portlets for the following purposes:

- Generating point-to-point driving directions
- Accessing Information Technology (IT) information from a wide variety of sources
- Viewing summary information about news, stocks, and weather

Who Is the Intended User?

Fully developed, downloadable portlets are best suited for use by application developers who understand how to download, install, and register producers in Oracle WebCenter Framework. They are available for use by all levels of experience.

When Should They Be Used?

Use prebuilt portlets when your needs are satisfied by the functions the portlets offer and the level of personalization readily available is sufficient to complete the desired task.

Consider alternatives when you want to extend or personalize the portlet, for example, when you need a different user interface or when the functionality you require is not available out of the box.

29.1.2.4 Parameter Form and Parameter Display Portlets

What Are They?

The Parameter Form and Parameter Display portlets provide a quick and easy way to pass values between components. They are provided by the WSRP Tools producer.

The Parameter Form portlet has three output parameters that are set when values are submitted in the form inside the portlet. The parameters can then be used to drive the content of other portlets. You can customize the Parameter Form portlet to determine

how many of the three fields are displayed on the form, depending on how many parameters you require.

The Parameter Display portlet enables you to quickly test the wiring from the Parameter Form portlet. However, typically you use the values passed from the Parameter Form portlet to drive the content of some other portlet, for example to pass a zip code to a weather portlet, or a stock symbol to a stock ticker portlet.

Figure 29–4 Parameter Form and Display Portlets

For more information about linking portlets, see [Section 34.7, "Contextually Linking WSRP 2.0 Portlets."](#)

Who Is the Intended User?

The Parameter Form and Parameter Display portlets are best suited for use by application developers who want to provide contextual linking between portlets on a page. These portlets can be added to a page by any user with the appropriate privileges.

When Should They Be Used?

Use the Parameter Form and Parameter Display portlets when your needs are satisfied by the functions the portlets offer and the level of personalization readily available is sufficient to complete the desired task.

Consider alternatives when you want to extend or personalize the portlet, for example, when you need a different user interface or when the functionality you require is not available out of the box.

29.1.2.5 Web Clipping

What Is It?

Web Clipping is a browser-based declarative tool that enables the integration of any Web application with a custom WebCenter application. Web Clipping is designed to provide quick integration by leveraging the Web application's existing user interface. Web Clipping has been implemented as a PDK-Java producer.

To create a Web Clipping portlet, the custom WebCenter application developer uses a Web browser to navigate to a Web page that contains desired content. Through the

Web Clipping Studio, the application developer can drill down through a visual rendering of the target page to choose the desired content.

Web Clipping supports the following:

- **Navigation through various styles of login mechanisms**, including form- and JavaScript-based submission and HTTP Basic and Digest Authentication with cookie-based session management.
- **Fuzzy matching of clippings**, If a Web clipping gets reordered within the source page or if its character font, size, or style changes, then it is still identified correctly by the Web Clipping engine and delivered as the portlet content.
- **Reuse of a wide range of Web content**, including basic support of pages written with HTML 4.0.1, JavaScript, applets, and plug-in enabled content, retrieved through HTTP GET and POST (form submission).
- **Personalization**, allowing an application developer to expose input parameters that users can modify when they personalize the portlet. These parameters can be exposed as public parameters that an application developer can map as page parameters. This feature enables users to obtain personalized clippings.
- **Integrated authenticated Web content through Single Sign-On**, including integration with external applications, which enables you to leverage Oracle Single Sign-On and to clip content from authenticated external Web sites.
- **Inline rendering**, enabling you to set up Web Clipping portlets to display links within the context of the portlet. As a result, when a user clicks a link in the Web Clipping portlet, the results display within the same portlet. You can use this feature with internal and external Web sites.
- **Proxy Authentication**, including support for global proxy authentication and authentication for each user. You can specify the realm of the proxy server and whether all users automatically log in using a user name and password you provide, each user logs in using an individual user name and password, or all users log in using a specified user name and password.
- **Resource Tunneling** of images.
- **Open Transport API** for customizing authentication mechanisms to clipped sites.

Who Is the Intended User?

Web Clipping is best suited for use by application developers and component developers who want to leverage an existing Web page for rapid portlet development. This portlet can be added to a page by any user with the appropriate privileges.

When Should It Be Used?

Use Web Clipping when you want to repurpose live content and functionality from an existing Web page and expose it in your custom WebCenter application as a portlet. Consider alternatives to change the way information is presented in the clipped portlet. That is, you do not want to control the User Interface (UI) or application flow, and you are accessing Web-based applications. For a greater level of control, use OmniPortlet's Web page data source instead of Web Clipping. (For more information, see [Section 29.1.2.6, "OmniPortlet."](#))

The following are some examples of when you can consider using the Web Clipping portlet:

- **Stock chart portlet**. You want to create a portlet that displays the stock market's daily performance chart from your financial advisor's Web site. You could clip this information from an external Web site, even if your company is using a proxy.

- **Web mail portlet.** Your users want to access their confidential Web mail accounts through a portlet and to display their in-boxes in the portlet.

For more information about using Web Clipping, see [Chapter 36, "Creating Content-Based Portlets with Web Clipping."](#)

29.1.2.6 OmniPortlet

What Is It?

OmniPortlet is a declarative portlet-building tool that enables you to build portlets against a variety of data sources, including XML files, character-separated value files (CSV, for example, spreadsheets), Web Services, databases, and Web pages. OmniPortlet users can also choose a prebuilt layout for the data. Prebuilt layouts include tabular, news, bullet, form, chart, or HTML. HTML layout enables OmniPortlet users to write their own HTML and inject the data into the HTML. [Figure 29–5](#) shows a portlet created with OmniPortlet.

For information about how to create this portlet, see "Building Portlets and Wiring Them Together in Your Application" in the *Oracle Fusion Middleware Tutorial for Oracle WebCenter Developers*

Figure 29–5 Product Information Portlet

Like Web Clipping, OmniPortlet supports proxy authentication, including support for global proxy authentication and authentication for each user. You can specify whether all users automatically log in using a user name and password you provide, each user logs in using an individual user name and password, or all users log in using a specified user name and password.

Who Is the Intended User?

Business users with a minimum knowledge of the URLs to their targeted data may find OmniPortlet a valuable tool.

When Should It Be Used?

Use OmniPortlet when you want to build portlets rapidly against a variety of data sources with a variety of layouts. Consider alternatives when you want complete control of the design and functionality of the portlet.

The following are some examples of when you can consider using OmniPortlet:

- **RSS news feed portlet:** You want to create a portlet that displays live, scrolling news information to your users. The data comes from a Really Simple Syndication (RSS) news feed, such as Oracle Technology Network Headlines. You also want the portlet to contain hyperlinks to the news source.

- **Sales chart portlet:** You want to present up-to-date information about your company's sales results. You also want to display data in the form of a pie chart, and your company stores its sales information in a remote relational database.

For more information about OmniPortlet, see [Chapter 35, "Creating Portlets with OmniPortlet."](#)

29.1.2.7 Programmatic Portlets

What Are They?

Programmatic portlets are portlets that you write yourself, in Java, using either the standard Java Portlet Specification (JPS) or PDK-Java. Oracle WebCenter Framework provides two declarative wizards for simplifying the creation of standards-based JSR 168 portlets and Oracle PDK-Java portlets. These wizards assist in the construction of the framework within which you create the portlet. Each wizard may include easy steps for the following:

- Configuring general portlet properties
- Specifying names and search terms
- Setting allowable content types and mapping display modes
- Specifying user-customizable preferences
- Adding security roles
- Enabling default caching
- Adding initialization parameters
- Adding navigation parameters

Who Is the Intended User?

Use of the wizards is easy, but the creation of portlet logic is best performed by experienced and knowledgeable Java developers who are comfortable with the Java Portlet Specification or PDK-Java and who understand the configuration of producers.

When Should They Be Used?

Use programmatic portlets when you have very specialized business rules or logic or when you require personalized authentication, granular processing of dynamic results, and complete user interface control. Additionally, use programmatic portlets when you want to satisfy any of the following conditions:

Consider using the programmatic approach when the out-of-the-box portlets do not address your needs.

The following list provides a couple of examples of when you can consider using programmatic portlets:

- **Photo Album portlet:** You want to create a portlet that facilitates uploading, storing, and viewing user photos.
- **Shopping Cart portlet:** You want to create a portlet that facilitates the viewing and purchasing of, for example, company-branded items, such as mouse pads, pens, flash drives, tee shirts, and the like.

For more information about using programmatic portlets, see [Chapter 31, "Creating Portlets with the Portlet Wizard"](#) and [Chapter 32, "Coding Portlets."](#)

29.1.2.8 Deciding Which Tool to Use

Figure 29–6 illustrates the spectrum of portlet resources described in the previous section. Notice how one end of the spectrum is geared toward a more declarative development environment (that is, develop-through-wizard) while the other end focuses more on hand-coding. You can choose your tool depending on which type of environment is most comfortable and suitable to your skill-base.

For more information about deciding which tool to use, see [Section 29.2, "Portlet Technologies Matrix."](#)

Figure 29–6 Portlet Resources from Declarative to Coded Development

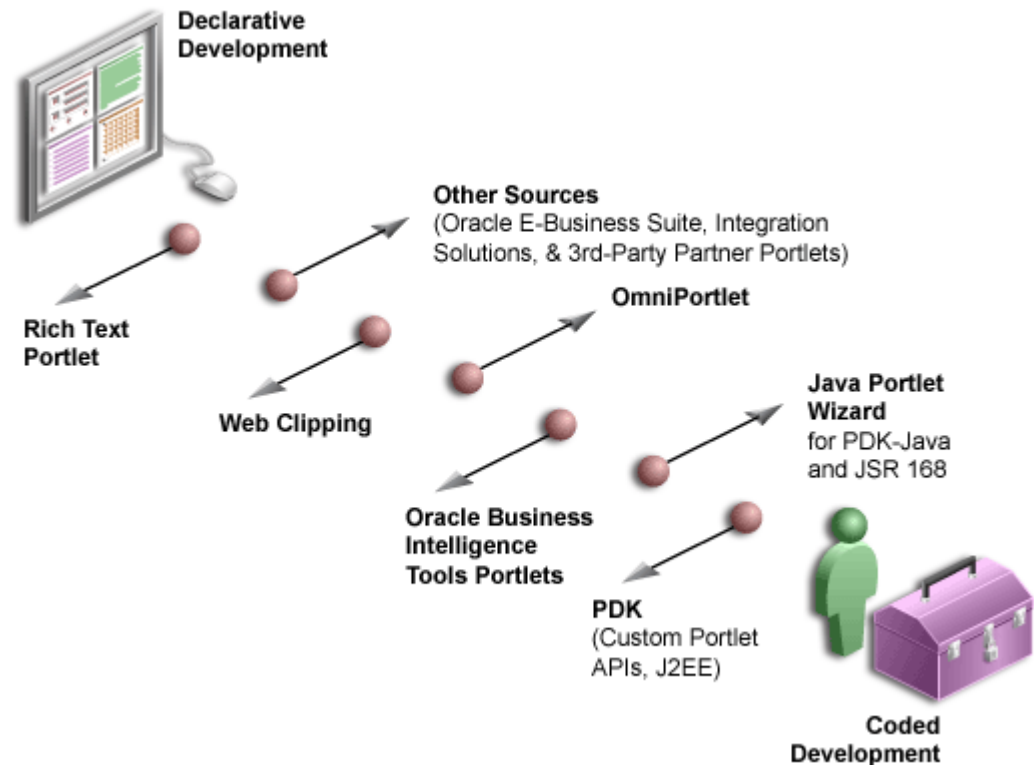

29.2 Portlet Technologies Matrix

Table 29–1 summarizes the technologies and tools you can use with Oracle WebCenter Framework. The matrix describes the tools and technologies that are covered in more detail in this guide: Oracle JSF Portlet Bridge, OmniPortlet, Web Clipping portlet, and programmatic portlets, including standards-based (JSR 168) portlets and PDK-Java portlets.

Note: While these are the primary tools for building portlets, additional tools and technologies exist, such as other Oracle products, including Oracle Reports and Oracle BI Discoverer. These other tools are not covered in this guide.

Use Table 29–1 to quickly scan all the features and characteristics of the different portlet building technologies, then see the subsequent sections for more in-depth information.

Table 29–1 Portlet Building Technologies Comparison Matrix

Oracle JSF Portlet Bridge	Web Clipping	OmniPortlet	Programmatic Portlets Standards-Based/PDK-Java
General Suitability			
Oracle JSF Portlet Bridge exposes JSF and ADF artifacts as JSR 168 portlets.	A simple wizard-based tool, accessible from a browser, that assists in retrieving and presenting Web content that originates from other Web sites in a custom WebCenter application.	Wizard-based tool, accessible from a browser, that assists in retrieving and presenting data from a wide variety of data sources.	PDK-Java offers Oracle-specific application programming interfaces (APIs) for building portlets for use in custom WebCenter applications and Oracle Portal. Standards-based portlets additionally work with portals of other vendors. Oracle WebCenter Framework supports both WSRP and JSR-168 standards.
Expertise Required			
No expertise required.	No expertise required.	Basic understanding of one or more supported data sources and the concepts of portlet and page parameters.	Java, Servlet, JSP knowledge.
Supported Data Sources (for details, see Section 29.2.2, "Expertise Required")			
No limitations.	Any Web site accessible on the network over HTTP or HTTPS.	CSV, XML, Web Service, SQL, Web site, JCA.	No limitations.
Deployment Type			
WSRP producers using Oracle JDeveloper or manually.	PDK-Java producers	PDK-Java producers	PDK-Java uses PDK-Java producers. Standards-based portlets use WSRP producers.
Caching Style			
Expiry-based caching, validation-based caching (auto invalidate when personalized).	Expiry-based caching, validation-based caching (auto invalidate when personalized).	Expiry-based caching, validation-based caching (auto invalidate when personalized).	Expiry-based, validation, and invalidation caching, Edge Side Includes. Note: JSR 168 does not support validation based caching. WSRP 1.0 does. If you use a pure WSRP portlet, then validation-based caching is also supported. If you host a JSR portlet on WSRP (as is done in Oracle WebCenter Framework) then validation-based caching is not supported.
Development Tool			
Oracle JDeveloper Oracle JSF Portlet Bridge/JSF Portletization dialog.	Browser - wizard.	Browser - wizard.	Oracle JDeveloper Java Portlet wizard (or any other Java development environment).
Portlet Creation Style			
Develop a JSF application first, convert it into a JSF portlet later.	design time at runtime.	design time at runtime.	Develop first, add later.
User Interface Flexibility			
Very Flexible.	N/A	Very flexible, by using the HTML layout.	Very flexible.

Table 29–1 (Cont.) Portlet Building Technologies Comparison Matrix

Oracle JSF Portlet Bridge	Web Clipping	OmniPortlet	Programmatic Portlets Standards-Based/PDK-Java
Ability to Capture Content from Web Sites			
No. Depends upon the application being portletized.	Yes, by its nature.	Yes, by using the Web Page Data Source.	Yes. For PDK-Java, use the <code>oracle.portal.provider.v2.*</code> package. For standards-based portlets, use the <code>java.net</code> package.
Ability to Render Content Inline			
Yes.	Yes	No. However, inline rendering can be achieved through public portlet parameters.	Yes. For PDK-Java, use private portlet parameters. Standards-based portlets include servlets and JSPs, using the method <code>PortletContext.getRequestDispatcher()</code> .
Charting Capability			
No.	No	Yes, 2D-3D charts.	Yes, using BI Beans.
Public Portlet Parameter Support			
Yes	Yes	Yes	Yes Note: In standards-based portlets, support is available for public parameters using WSRP 2.0's navigational parameter feature along with Oracle WebCenter Framework extensions to JSR 168.
Private Portlet Parameter Support			
Yes	No	No	Yes
Ability to Hide and Show Portlets Based on User Privileges			
Yes.	No, though it is possible to apply security managers that are not exposed through the user interface (UI).	No, though it is possible to apply security managers that are not exposed through the UI.	Yes. For PDK-Java, by using the Security managers. For standards-based portlets, the Servlet security model is supported by using methods such as <code>PortletRequest.isUserInRole()</code> and <code>PortletRequest.getUserPrincipal()</code> .
Multilingual Support			
Yes.	N/A	Yes	Yes
Pagination Support			

Table 29–1 (Cont.) Portlet Building Technologies Comparison Matrix

Oracle JSF Portlet Bridge	Web Clipping	OmniPortlet	Programmatic Portlets Standards-Based/PDK-Java
Yes.	N/A	No	Yes, programmatically
Authenticating to External Applications			
Through custom user attributes.	External application integration supported.	Basic authentication support if the data source requires it.	For PDK-Java portlets, external application integration is supported. LDAP integration is supported when the portlet is running behind the same firewall as the LDAP server. For standards-based portlets, though not specifically supported, external application support is feasible through custom user attributes.) LDAP integration is supported.

The rest of this chapter includes the following sections that provide more in-depth detail about the different portlet building technologies:

- [Section 29.2.1, "General Suitability"](#)
- [Section 29.2.2, "Expertise Required"](#)
- [Section 29.2.3, "Deployment Type"](#)
- [Section 29.2.4, "Caching Style"](#)
- [Section 29.2.5, "Development Tool"](#)
- [Section 29.2.6, "Portlet Creation Style"](#)
- [Section 29.2.7, "User Interface Flexibility"](#)
- [Section 29.2.8, "Ability to Capture Content from Web Sites"](#)
- [Section 29.2.9, "Ability to Render Content Inline"](#)
- [Section 29.2.10, "Charting Capability"](#)
- [Section 29.2.11, "Public Portlet Parameter Support"](#)
- [Section 29.2.12, "Private Portlet Parameter Support"](#)
- [Section 29.2.13, "Ability to Hide and Show Portlets Based on User Privileges"](#)
- [Section 29.2.14, "Multilingual Support"](#)
- [Section 29.2.15, "Pagination Support"](#)
- [Section 29.2.16, "Authenticating to External Applications"](#)

29.2.1 General Suitability

This section describes each portlet-building technology in terms of its usage characteristics (for example, wizard-based or programmatic).

29.2.1.1 Oracle JSF Portlet Bridge

The Oracle JSF Portlet Bridge is a dialog-based tool that enables page developers to expose their existing JSF applications and task flows as JSR 168 portlets. Using the

Oracle JSF Portlet Bridge to create JSF portlets from JSF applications does not require a technical background.

29.2.1.2 Web Clipping

Web Clipping is a simple wizard-based tool that assists with retrieving and presenting Web content that originates from other Web sites in a custom WebCenter application. Web Clipping does not require a technical background.

Examples of portlets you can build using Web Clipping

The examples of portlets that you can build by using Web Clipping are as follows:

- Stock chart portlet
- Web mail portlet
- News portlet containing dynamic content from an existing Web site

29.2.1.3 OmniPortlet

OmniPortlet is an easy-to-use, wizard-based tool for presenting information from a wide variety of data sources in a variety of formats. OmniPortlet runs completely in the browser. Drop OmniPortlet on a page, click the Define link, and choose a data source and a presentation format. Select from a wide variety of data sources as follows:

- Spreadsheet
- SQL
- XML
- Web Service
- Web page

OmniPortlet does not require the use of an additional development tool or a strong technical background. Even so, it can be used for building reusable, high-performing portlets.

Examples of portlets you can build using OmniPortlet

The examples of portlets that you can build by using OmniPortlet are as follows:

- RSS news feed portlet
- Sales chart portlet

29.2.1.4 Programmatic Portlets

If the wizard-based portlet building tools do not satisfy your needs, then you can build your portlets programmatically using Java. The Java Community Process standardized the Java portlet APIs in 2003. Portlets built against the Java Specification Request (JSR) 168 standard are interoperable across different portal platforms. The Java Portlet Wizard, a tool available through the Oracle WebCenter, assists with building Java portlets.

Note: When building portlets in Java, you have full control over your portlet's functionality. For example, you can control what it looks like and how it behaves.

Examples of portlets you can build using Java

The examples of portlets that you can build by using Java are as follows:

- Discussion forum portlet
- E-mail portlet

29.2.2 Expertise Required

While some portlet building tools do not require portlet development skills, others assume a strong technical background. This section describes each tool in terms of the level of knowledge required to use it effectively.

29.2.2.1 Oracle JSF Portlet Bridge

The Oracle JSF Portlet Bridge does not require a technical background. However, you must have an understanding of Faces and WSRP.

29.2.2.2 Web Clipping

Web Clipping does not require a technical background. However, to parameterize the Web page content that you clipped, you must have an understanding of public portlet parameters and page parameters.

29.2.2.3 OmniPortlet

OmniPortlet requires a basic knowledge of the data source you want to leverage in your portlet. [Table 29–2](#) lists the types of data sources that can be used with OmniPortlet and describes the type of information required to work with each type.

Table 29–2 *OmniPortlet Data Sources*

Data Source	Required Information
Spreadsheet	The URL that points to the spreadsheet containing the data to display in the portlet.
SQL	The connection information to the data source and the SQL query that retrieves the data from the database.
XML	The location of the XML source and optionally the address of the XSL filter and the XML schema.
Web service	The Web Services Description Language (WSDL) URL, the method of the Web service, and optionally the XSL filter URL and the XML schema URL.
Web page	The Web page data source uses the same environment as Web Clipping. No technical background is required.
J2EE Connector Architecture	Although not displayed on the OmniPortlet Wizard's Type page, a J2EE Connector Architecture (JCA) 1.0 adapter is also available. JCA provides a mechanism to store and retrieve enterprise data such as that held in ERP systems (Oracle Financials, SAP, PeopleSoft, and so on).

29.2.2.4 Programmatic Portlets

To build Java portlets, you must know at least a subset of Java EE. Knowing HTML, Java servlets, and XML is a must, and JSP experience is recommended. Additional Java knowledge is optional, depending on the task you want to perform. Using Java portlets you can access any data source supported by the Java language.

29.2.3 Deployment Type

Before a portlet can be consumed by an application, you must first deploy it, then register the producer you've deployed the portlet to. As shown in [Figure 29–7](#), portlets can be deployed through the following two producer types:

- PDK-Java producers
- WSRP producers

Within WSRP, both version 1.0 and 2.0 are supported.

PDK-Java portlets are deployed to a Java EE application server, which is often remote and communicates with the consumer through Simple Object Access Protocol (SOAP) over HTTP. JSR 168 portlets are deployed to a WSRP producer, which is also remote and communicates with the consumer through WSRP (Web Services for Remote Portlets). JSF Portlets are deployed as JSR 168 portlets, that is, to a WSRP producer, either from Oracle JDeveloper or manually.

Figure 29–7 *Portlet Producer Overview*

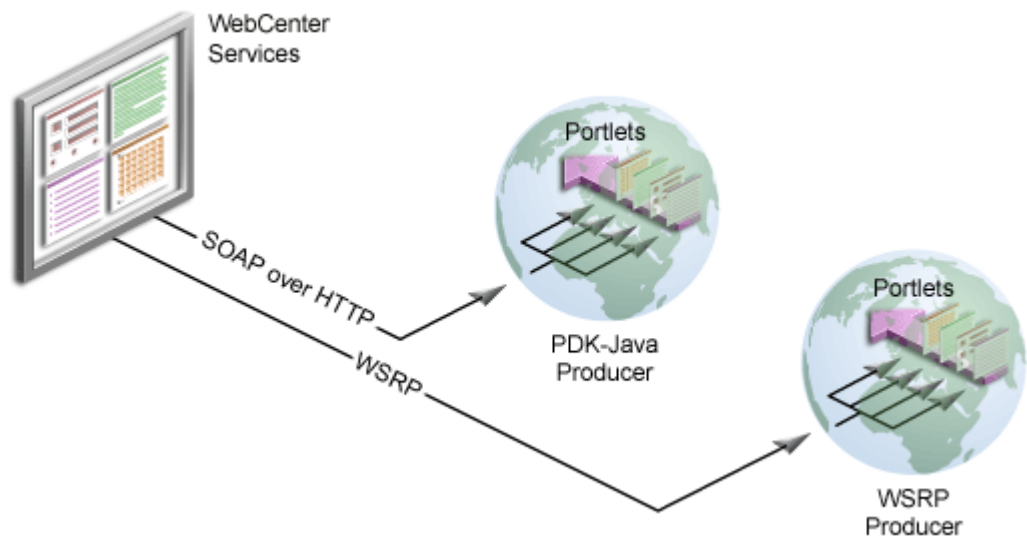

29.2.3.1 PDK-Java Producers

PDK-Java producers use open standards, such as XML, SOAP, HTTP, or Java EE for deployment, definition, and communication with applications. [Figure 29–8](#) shows how Oracle Portal incorporates portlets from a PDK-Java producer and the PDK-Java producer communicates with custom WebCenter application using SOAP over HTTP.

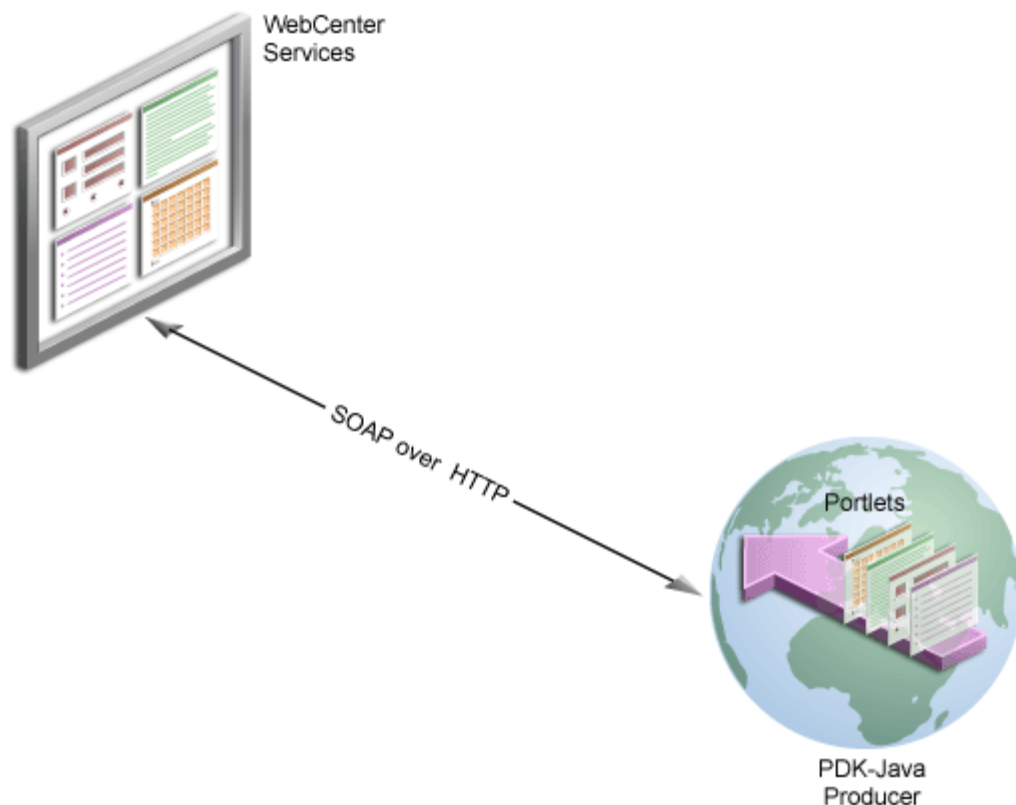
Figure 29–8 PDK-Java Producers

There are several benefits to developing portlets and exposing them through PDK-Java producers as follows:

- Deploy portlets remotely.
- Leverage existing Web application code to create portlets.
- Specify producers declaratively.
- Use standard Java technologies (for example, servlets and JSPs) to develop portlets.

To expose your portlets using a PDK-Java producer, you must first create a producer that manages your portlets and communicates with Oracle WebCenter Framework using SOAP. To learn how to expose your portlets using a PDK-Java producer, see [Section 31.2, "Creating Java Portlets."](#)

29.2.3.2 WSRP Producers

Oracle WebCenter supports Web Services for Remote Portlets (WSRP) versions 1.0 and 2.0. WSRP 2.0 support is for a preliminary (that is, pre-production) version of WSRP 2.0. This emerging standard provides support for inter-portlet communication and export or import of portlet customizations.

Use of WSRP 2.0 requires use of Oracle-specific extensions. For example, portlets produced by WSRP 2.0 producers must be deployed to Oracle's container to take advantage of the benefits this newer version provides. This is because standard portlet APIs (such as JSR 286) have not yet evolved to the level of the WSRP 2.0 communication protocol.

The Producer Registration wizard is the entry point for registering both WSRP 1.0 and 2.0 producers. The wizard automatically recognizes whether WSRP 1.0 or 2.0 is in play.

Architecturally, WSRP producers are very similar to PDK-Java producers. WSRP is a communication protocol between custom WebCenter application servers and portlet containers. WSRP is a standard that enables the plug-and-play of visual, user-facing Web services with intermediary Web applications.

Being a standard, WSRP enables interoperability between a standards-enabled container based on a particular language (such as JSR 168, .NET, Perl) and any WSRP portal. So, a portlet (regardless of language) deployed to a WSRP-enabled container can be rendered on any application that supports this standard.

Note: For more information about the WSRP architecture, see "[The Relationship Between WSRP and JSR 168](#)" in [Chapter 31, "Creating Portlets with the Portlet Wizard."](#)

To make standard portlets (such as JSR 168, .NET, Perl) available to a custom WebCenter application, you must package them in a portlet application and deploy them to a WSRP container. To learn more about WSRP, see the WSRP and JSR 168 Standards page on the Oracle Technology Network:

<http://www.oracle.com/technology/products/ias/portal/standards.html>

To learn how to package your portlets in a WSRP container, see [Chapter 33, "Testing and Deploying Your Portlets."](#) You can also test your WSRP producers online using the Oracle Portal Verification Service:

<http://portalstandards.oracle.com/portal/page/portal/OracleHostedWSRPPortal/Welcome>

29.2.3.3 Producer Architecture

[Figure 29-9](#) illustrates the basic architecture of portlet producers.

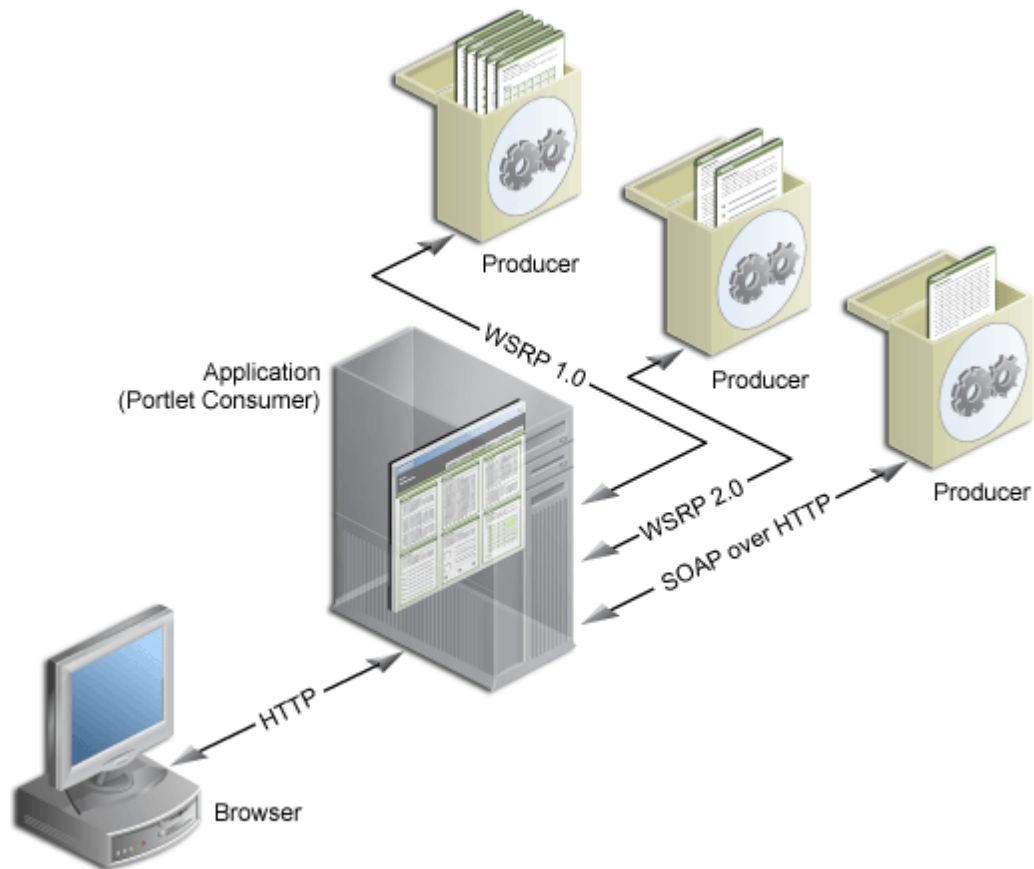
Figure 29–9 Producer Architecture

When users display a page in their Web browsers, the flow of the request works as follows:

1. The user requests a page from the Web browser by entering a URL in the browser's address field.
2. The browser transmits the request to the application over HTTP.
3. The application contacts the portlet producers that provide the portlets that display on the requested page.
4. The producers make the necessary calls to their portlets so that the portlets generate the portlet content in the form of HTML or XML code.
5. The producers return the portlet content back to the application using their relevant protocols:
 - JSR 168 portlets and JSF portlets are initialized by WSRP producers, which communicate using the WSRP 1.0 or 2.0 protocol.
 - PDK-Java portlets are initialized by PDK-Java producers, which communicate using SOAP over HTTP.

Note: For more information about the portlet and producer architecture, visit the Portlet Development page on Portal Center (<http://portalcenter.oracle.com>).

JSF portlets, Web Clipping, OmniPortlet, and Java portlets communicate with Oracle WebCenter Framework through either WSRP or PDK-Java producers. You must register these producers with Oracle WebCenter Framework before you can use the portlets they produce in your custom WebCenter application.

The latest versions of Web Clipping and OmniPortlet are available through Application Development Runtime Service (ADRS). For more information, see [Section 3.9, "Using Integrated WLS."](#)

29.2.4 Caching Style

Portlet caching is key to rapid response to user requests. Portlets implement validation-based and expires-based caching using Java Object Cache. Invalidation-based caching continues to be implemented by a Web Cache that fronts the PDK-Java producer running the Web Clipping portlet and OmniPortlet.

Caching rules can be specified at a portlet's container level, encoded in the portlet's own logic, or, for JSR 168 portlets, established through the portlet wizard. Provided it is specified, container-level caching takes over when caching is not part of the portlet code.

At the application level, Oracle WebCenter Framework supports use of a Java cache for the establishment of application-level caching rules.

When not using caching, you may find accessing various data sources with Web Clipping and OmniPortlet to be time consuming. When you enable caching at the application level, you instruct the Java cache to maintain a copy of the portlet content. When data that was previously cached is requested, no time is lost in contacting the data source and regenerating its content. Instead, the previously cached portlet content is returned.

A portlet's content weighs heavily in determining the type of caching the portlet should use. For example:

- **Expiry-based caching:** Consider using expiry-based caching when the portlet content is static or when it is not critical that the most up-to-date content be displayed. When using expiry-based caching, you must specify the caching period.
- **Validation-based caching:** Consider using validation-based caching for portlets with dynamic content that changes frequently or unpredictably. The portlet associates its content with a caching key and returns the key value along with the content. When the portlet content is requested, the portlet decides, based on the caching key, if the current content is valid. If the portlet content is valid, then it returns a response indicating that the cached content can be used (that is, the content is valid) or generates the new portlet content and returns it along with a new caching key for that content.

29.2.4.1 Oracle JSF Portlet Bridge

Oracle JSF Portlet Bridge supports expiry- and validation-based caching. JSF portlets can be cached in full, or you can use Edge Side Includes (ESI) to cache fragments of portlets.

29.2.4.2 Web Clipping and OmniPortlet

In addition to invalidation-based caching, expiry-based caching can be specified for the Web Clipping portlet and OmniPortlet. Additionally, these portlets are refreshed automatically when they are personalized.

29.2.4.3 Programmatic Portlets

Java portlets support expiry- and validation-based caching. These portlets can be cached in full, or you can use Edge Side Includes (ESI) to cache fragments of portlets.

29.2.5 Development Tool

This section describes the development tools you can use to build different types of portlets.

29.2.5.1 Oracle JSF Portlet Bridge

Oracle JSF Portlet Bridge/JSF Portletization dialog is used to create a JSF portlet based upon a page or a task flow.

29.2.5.2 Web Clipping and OmniPortlet

OmniPortlet and Web Clipping use a browser-based wizard as the development tool.

29.2.5.3 Programmatic Portlets

Although you can use any Java development environment to build Java portlets, it is highly recommended that you use Oracle JDeveloper, a professional IDE. While you can consider other IDEs, Oracle JDeveloper includes the Java Portlet Wizard, to minimize your Java portlet development efforts.

The Java Portlet Wizard generates a starting skeleton and file structure for both JSR 168 and PDK-Java portlets. You need only add your own business logic to the skeleton. Oracle JDeveloper can also package and deploy your applications to your Java EE container. Also, Oracle JDeveloper helps you test your portlet producer. Oracle recommends that you use the Integrated WLS, provided through Oracle WebCenter Framework, as your development Java portlet runtime environment. For more information, see [Chapter 3, "Preparing Your Development Environment."](#)

29.2.6 Portlet Creation Style

Oracle WebCenter Framework supports the following types of portlet creation ([Figure 29–10](#)):

- Develop first, add later
- Design time at runtime

Develop first, add later portlet creation is usually the task of the *portlet* developer; design time at runtime portlet creation is the *application* developer's responsibility.

Figure 29–10 Portlet Creation Style

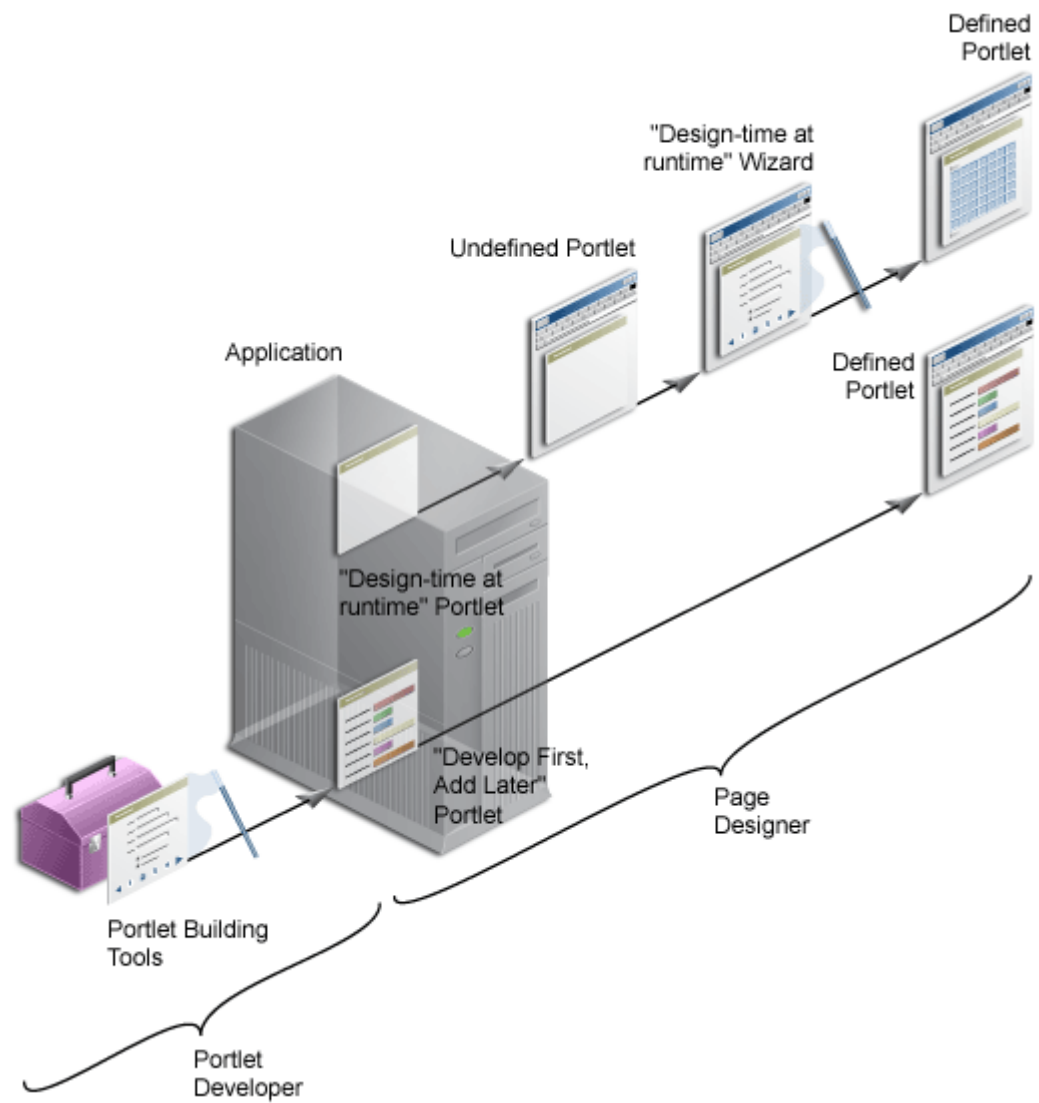

29.2.6.1 Oracle JSF Portlet Bridge

Develop a JSF application first and then portletize the application using the JSF Portletization dialog at design time.

29.2.6.2 OmniPortlet and Web Clipping

OmniPortlet and Web Clipping both offer a "design time at runtime" portlet creation style. Register the portlet producers with the application that consumes the portlets, add the portlets to an application page, run the application, and then define the portlets in-place on the page.

29.2.6.3 Programmatic Portlets

Typically programmatic portlets offer a "develop first, add later" portlet creation style. Two wizards are available through Oracle WebCenter Framework to assist with the creation of Oracle PDK-Java and JSR 168 portlets. The wizards generate the basic files required for portlet creation. The developer hand-codes the portlet logic. The development sequence for programmatic portlets is to create the portlet, deploy it to a

producer, register the producer with the application that consumes the portlet, and then add the portlet to an application page.

Note: With extensive coding, you can create "design time at runtime" Java portlets. For example, Web Clipping and OmniPortlet are both Java portlets.

29.2.7 User Interface Flexibility

This section describes the portlet building tools in terms of the control you have over the user interface.

29.2.7.1 Oracle JSF Portlet Bridge

Oracle JSF Portlet Bridge ensures that the portletized JSF application functions as a JSF portlet.

29.2.7.2 Web Clipping

Because of its nature, Web Clipping always displays the remote Web site content, therefore UI flexibility is not a requirement for this portlet.

29.2.7.3 OmniPortlet

OmniPortlet enables you to use different pre-built layouts, such as scrolling news, tabular, and chart. You can also use the built-in HTML layout to personalize the look and feel of your portlet using HTML and JavaScript.

Note: When using JavaScript in portlets, developers must ensure that the JavaScript identifiers are qualified. That is, identifiers must be unique for each portlet instance and must not clash with the JavaScript on the page.

29.2.7.4 Programmatic Portlets

In Java portlets, you have full control over your portlet's user interface. Your portlet is free to generate any HTML content that conforms to the rendering rules for pages.

29.2.8 Ability to Capture Content from Web Sites

This section describes the portlet building tools in terms of their ability to include content from other sources.

29.2.8.1 Oracle JSF Portlet Bridge

Oracle JSF Portlet Bridge's capability to capture contents from Web sites depends upon the JSF application being portletized.

29.2.8.2 Web Clipping

For portlets that display content from a remote Web site as it is presented at the source location, the best tool to use is Web Clipping. Web Clipping can tolerate the changes of the source HTML page to some extent. If a clipped table moves from one place to another in the source page, then the Web Clipping engine can find the table again using the internal "fuzzy match" algorithm. Portlets built with Web Clipping can also

maintain sessions to the remote Web sites. Web Clipping also supports user personalization of HTML form values.

29.2.8.3 OmniPortlet

For portlets using the data but not the layout from a remote Web site, the best choice is OmniPortlet. Use OmniPortlet to retrieve the data, process the data (format, filter, and so on), and present it in a portlet in a tabular, chart, or news format. OmniPortlet is a powerful tool that extracts data from Web pages by using its Web Page data source.

29.2.8.4 Programmatic Portlets

Java portlets can take advantage of low-level Java networking APIs to retrieve and process content from remote Web sites. To avoid unnecessary development efforts, before choosing Java always ensure that Web Clipping or OmniPortlet are not viable options.

29.2.9 Ability to Render Content Inline

Active elements in portlets, such as links or form buttons, enable users to navigate to remote URLs. In a News portlet, for example, a user can click a hyperlink to navigate to a news site with detailed information about news of interest. For example, a user clicks a news-summary link in a News portlet, leaves the application page, and lands on the news site.

You may have a requirement to keep your users within the context of the application page by rendering the requested content within the same portlet container. For example, a user clicks a news-summary link in a News portlet, and the portlet refreshes with the detailed news article.

This maintenance of context is what rendering content inline means .

29.2.9.1 Oracle JSF Portlet Bridge

Oracle JSF Portlet Bridge converts a JSF application with multiple pages into JSF portlets. The contents of these pages are rendered inline.

29.2.9.2 Web Clipping

The Web Clipping portlet supports URL rewriting for achieving inline content rendering. It can process the links originating from the source Web site and rewrite them to achieve the desired functionality.

The following options are available:

- Select not to rewrite the URLs within the portlet, in which case clicking the links takes users out of the custom WebCenter application to the Web site that provides the clipping. Whenever the link brings the user to a place that requires authentication, the user must enter login information before the link target is displayed.
- If the Web Clipping provider is registered with an external application and the clipping requires authentication, then you can instruct Web Clipping to rewrite all URLs within the portlet to point to the Login Server. In this case, navigation causes the user to leave the custom WebCenter application, while also using the Login Server to log the browser into the External Application.
- Select to rewrite all URLs within the portlet (inline rendering) to point back to the page so that all browsing within the Web Clipping portlet remains within the custom WebCenter application. If the Web Clipping provider is registered with an

External Application, then this causes the Web Clipping provider to log itself in to the External Application. In this case, the navigation within the custom WebCenter application through the Web Clipping provider is authenticated in the External Application.

29.2.9.3 OmniPortlet

Rendering content inline is not supported, but you can achieve inline rendering using public portlet parameters.

29.2.9.4 Programmatic Portlets

As you have full control over the links and buttons in Java portlets, you can easily implement the inline rendering functionality. To achieve inline rendering, you must append the private portlet parameters to the page URL.

If you use Struts in your portlet, then the PDK-Struts integration framework renders your content always in the same portlet container. Oracle recommends, however, that you use ADF Faces navigation for your new custom WebCenter application portlets.

If your portlet consists of multiple JSPs (for example, several steps in a survey or wizard), then your portlet can make use of a special parameter to specify at runtime the JSP to use to render the content.

29.2.10 Charting Capability

This section describes the portlet building tools in terms of their charting capability.

29.2.10.1 Oracle JSF Portlet Bridge

Oracle JSF Portlet Bridge does not have charting capability. However, it supports portletization of a JSF application that contains ADF charts.

29.2.10.2 Web Clipping

Web Clipping clips pre-existing content. So, while it does not create charts, it can retrieve and present HTML content that contains charts.

29.2.10.3 OmniPortlet

OmniPortlet supports bar, line, and pie chart types. Charts are dynamically generated images, which can include hyperlinks.

29.2.10.4 Programmatic Portlets

You can create sophisticated charts programmatically in Java portlets using Oracle's Business Intelligence (BI) Beans.

Note: Oracle Reports and Oracle Discoverer portlets use BI Beans to create professional graphs.

29.2.11 Public Portlet Parameter Support

Typically, a portlet's state is opaque (private); however, in Oracle WebCenter Framework portlets can describe public inputs (parameters) so values can be coordinated by the consuming application with other constituents of that application.

Inputs can include, public portlet parameters and private portlet parameters. These can be described as follows:

- **Public portlet parameters:** Use public portlet parameters to pass values to a portlet. Public parameters can assist with rendering portlet content that is specific to a particular page or user. Portlet parameters are created by the component developer and then exposed to the application developer through the user interface. After adding a portlet to a page, application developers can assign values to public portlet parameters to make the information displayed in the portlet specific to the page.

Assigned values can be specific (such as a constant), a system variable (for example, the user name), or a page parameter. At runtime, the portlet receives the values from the sources specified.

- **Private portlet parameters:** Use private portlet parameters to implement internal navigation in a portlet. Parameters are passed to the portlet every time the page is requested. Private portlet parameters can be passed exclusively from the portlet instance to the same portlet instance. Private portlet parameters do not require a full page refresh.

Note: A Refresh action is available for inclusion on the portlet's Actions menu (`isNormalModeAvailable`). It refreshes the portlet without triggering a full page refresh. For details about setting this action programmatically, see [Section 34.4, "Setting Attribute Values for the Portlet Tag."](#)

Portlets supporting public portlet parameters enable application developers to tailor data input for each portlet instance. The component developer can focus on the portlet logic, while the application developer can address the interaction between the application page and its portlets.

All portlet building technologies discussed in this chapter (OmniPortlet, Web Clipping, and programmatic portlets) support public portlet parameters. OmniPortlet and Web Clipping provide complete support through their wizard interface. You can add public portlet parameter support to your programmatic portlets programmatically or with the Java Portlet wizard.

29.2.12 Private Portlet Parameter Support

This section describes the portlet building tools in terms of their support for private parameters.

29.2.12.1 Oracle JSF Portlet Bridge

In your JSF portlets, you can implement internal navigation using private portlet parameters.

29.2.12.2 OmniPortlet and Web Clipping

With the OmniPortlet and Web Clipping portlets, component developers do not have access to private portlet parameters.

29.2.12.3 Programmatic Portlets

In your Java portlets, you can implement internal navigation using private portlet parameters.

29.2.13 Ability to Hide and Show Portlets Based on User Privileges

This section describes the portlet building tools in terms of their support for authorization functionality.

29.2.13.1 Oracle JSF Portlet Bridge

Oracle JSF Portlet Bridge supports the standard servlet mechanisms.

29.2.13.2 Web Clipping and OmniPortlet

Dynamically hide and show portlets built with Web Clipping and OmniPortlet by using security managers. Although Web Clipping and OmniPortlet do not expose security managers through the user interface, they make them available for editing through their XML provider definition files.

29.2.13.3 Programmatic Portlets

PDK-Java provides security managers for Java portlets. For example:

- **Group security manager:** The group security manager controls access to portlets based on group membership. For example, it shows the portlet to users who are members of a specified group, and hides the portlet from non-members.
- **Authentication level security manager:** The authentication level security manager controls access to the portlets based on authentication level. For example, it shows the portlet to authenticated users, and hides it from public users.

JSR 168 portlets support the standard servlet mechanisms.

29.2.14 Multilingual Support

This section describes the portlet building tools in terms of their support for other languages.

Web Clipping, OmniPortlet, JSF portlets, and Java portlets display textual information in the language selected by the end user.

29.2.15 Pagination Support

Support for pagination is useful when a portlet must display a relatively large set of records.

29.2.15.1 Oracle JSF Portlet Bridge

Oracle JSF Portlet Bridge supports pagination, if the application portletized has pagination implemented in it.

29.2.15.2 Web Clipping

Web Clipping does not support pagination.

29.2.15.3 OmniPortlet

OmniPortlet does not support pagination.

29.2.15.4 Programmatic Portlets

With Java, portlet pagination can be implemented programmatically.

29.2.16 Authenticating to External Applications

This section describes the portlet building tools in terms of authentication for external applications.

29.2.16.1 Oracle JSF Portlet Bridge

Since any portletized application can function as a WSRP portlet, the external application support is feasible through custom user attributes.

29.2.16.2 Web Clipping

Web Clipping's integration with the external application framework provides a fully automated mechanism to store passwords to external Web sites. All you must do is provide an External Application ID when registering the Web Clipping producer.

29.2.16.3 OmniPortlet

OmniPortlet enables you to store connection information when the data source is password protected. The credentials to access the data source can either be shared across all users or saved individually for each user. OmniPortlet can store database credentials and HTTP basic authentication user name-password pairs. Credentials are stored in a secured metadata services repository.

29.2.16.4 Programmatic Portlets

Java portlets support programmatic integration with the external application framework and any LDAP server, such as Oracle Internet Directory.

Creating Portlets with the Oracle JSF Portlet Bridge

This chapter explains how to use the Oracle JSF Portlet Bridge to expose an application as a portlet.

This chapter includes the following sections:

- [Section 30.1, "Introduction to the Oracle JSF Portlet Bridge"](#)
- [Section 30.2, "Creating a Portlet from a JSF Application"](#)
- [Section 30.3, "Creating JSF Portlets: Example"](#)

30.1 Introduction to the Oracle JSF Portlet Bridge

The Oracle JSF Portlet Bridge enables application developers to quickly and easily expose their existing JSF applications, and Oracle ADF applications and task flows as JSR 168 portlets.

Note: Unless otherwise noted, the term JSF applications encompasses Oracle ADF applications as well.

The Oracle JSF Portlet Bridge:

- Simplifies portlet development by enabling you to provide portlet functionality using JSF rather than relying on the JSR 168 portlet APIs.
- Simplifies exposing your JSF application to JSR 168 portlet consumers, such as Oracle Portal and Oracle WebCenter Spaces.
- Eliminates the requirement to store, maintain, and deploy your portlets separately from your application by enabling the application to run simultaneously as a regular web application and as a portlet from the same installation.
- Enables you to create portlets at a more granular level by exposing task flows as portlets. Because portletized task flows are WSRP portlets, this also enables you to use distributed task flows.

Note: The Oracle JSF Portlet Bridge is based on and conforms to JSR 301. JSR 301 is the standards effort to define the functionality for the Portlet 1.0 Bridge for JavaServer Faces. Oracle is the specification lead for this standard. More information is available at:

<http://www.jcp.org/en/jsr/detail?id=301>

30.2 Creating a Portlet from a JSF Application

The Oracle JSF Portlet Bridge enables you to expose a JSF application or task flow as a portlet. You do this declaratively, using the Create Portlet Entry dialog; no coding is required. Using the Create Portlet Entry dialog, you can configure Oracle JSF Portlet Bridge on a JSF application to expose the application as a JSR 168 portlet. As part of this configuration, you indicate the initial JSF view (or task flow view) to invoke when the portlet is rendered. From that point on the Oracle JSF Portlet Bridge works with the JSF application to navigate through the additional views that are reachable from this initial view. So in the typical situation when you are exposing the entire JSF application as the portlet, you configure the Oracle JSF Portlet Bridge to render the application's initial view in the portlet and the rest of the navigation works naturally within that same portlet.

This section includes the following subsections:

- [Section 30.2.1, "How to Create a JSF Portlet Based on a Page"](#)
- [Section 30.2.2, "How to Create a JSF Portlet Based on a Task Flow"](#)
- [Section 30.2.3, "How to Test a JSF Portlet"](#)
- [Section 30.2.4, "What Happens at Runtime"](#)
- [Section 30.2.5, "What You May Need to Know When Creating a JSF Portlet"](#)

30.2.1 How to Create a JSF Portlet Based on a Page

The simplest way to create a portlet from a JSF application is to generate a portlet based upon a page.

To create a JSF portlet from an existing application page:

1. In the JDeveloper Application Navigator, open the application that contains the JSF page to portletize.
2. Right-click the page to portletize and choose **Create Portlet Entry**.
3. In the Create Portlet Entry dialog ([Figure 30-1](#)), in the **Portlet Name** field, enter a name for the portlet.

Figure 30–1 The Create Portlet Entry Dialog for a Page

4. In the **Display Name** field, enter a descriptive name for your portlet.
5. In the **Portlet Title** field, enter a descriptive title for your portlet.

The portlet title is displayed in the Resource Palette or Application Resources panel, so make the title something to help users decide whether the portlet is useful to them. The portlet title is also displayed on the portlet header when the portlet appears on a page.

6. In the **Short Title** field, enter a shorter title for your portlet. This short title is displayed on the portlet header when the portlet appears on a page on a mobile device.
7. In the **Description** field, enter a description for your portlet.
8. Select **Create navigation parameters for events** to create navigation parameters for any events exposed by the page.

Navigation parameters enable a portlet to communicate with the page on which it resides and with other portlets on that page. If you select this option, navigation parameters are added to the `oracle-portlet.xml` file.

9. Click **OK**.

The files `portlet.xml` and `oracle-portlet.xml` are created.

The `portlet.xml` file contains the portlet entry ([Example 30–1](#)) and is opened ready for viewing or editing.

Example 30–1 Generated Portlet Entry for a Page

```
<?xml version="1.0" encoding="UTF-8" standalone="yes"?>
<portlet-app version="1.0" xsi:schemaLocation="http://java.sun.com/xml/ns/portlet/
  portlet-app_1_0.xsd http://java.sun.com/xml/ns/portlet/portlet-app_1_0.xsd"
  xmlns:xsi="http://www.w3.org/2001/XMLSchema-instance"
  xmlns="http://java.sun.com/xml/ns/portlet/portlet-app_1_0.xsd">
  <portlet id="adf_jsf__MyJSFPage_jsp">
    <description>myApp_myPage_jsp</description>
  <portlet-name>myApp_myPage_jsp</portlet-name>
```

```

<display-name>myApp_myPage_jsp</display-name>
<portlet-class>
  oracle.portlet.bridge.adf.application.ADFBridgePortlet
</portlet-class>
<init-param>
  <name>javax.portlet.faces.defaultViewId.view</name>
  <value>/myPage.jsp</value>
</init-param>
<supports>
  <mime-type>text/html</mime-type>
  <portlet-mode>VIEW</portlet-mode>
</supports>
<supported-locale>en</supported-locale>
<portlet-info>
  <title>myApp_myPage_jsp</title>
  <short-title>myApp_myPage_jsp</short-title>
</portlet-info>
</portlet>
<custom-portlet-mode>
  <portlet-mode>about</portlet-mode>
</custom-portlet-mode>
<custom-portlet-mode>
  <portlet-mode>config</portlet-mode>
</custom-portlet-mode>
<custom-portlet-mode>
  <portlet-mode>edit_defaults</portlet-mode>
</custom-portlet-mode>
<custom-portlet-mode>
  <portlet-mode>preview</portlet-mode>
</custom-portlet-mode>
<custom-portlet-mode>
  <portlet-mode>print</portlet-mode>
</custom-portlet-mode>
</portlet-app>

```

The page you selected earlier is used as the entry point for the portlet View mode. This is indicated in the `portlet.xml` file by the `javax.portlet.faces.defaultViewId.view` initialization parameter. You can manually edit the `portlet.xml` file to define the pages for other default portlet modes:

- Edit mode: `javax.portlet.faces.defaultViewId.edit`
- Help mode: `javax.portlet.faces.defaultViewId.help`

Note: The value for the `defaultViewId` is relative to the application context root and must always start with a `/`. For example, in [Example 30-1](#), the value for `defaultViewId.view` is `/myPage.jsp`.

If you add `defaultViewId` for other portlet modes, then ensure that you also add the mode to the `<supports>` tag. For example, `<portlet-mode>HELP</portlet-mode>`.

The `oracle-portlet.xml` file is an Oracle extension of `portlet.xml` to support WSRP 2.0 features such as navigation parameters used for inter-portlet communication. If you selected **Create navigation parameters for events**,

navigation parameters are added to this file to contain the payload for any events exposed by the page.

30.2.2 How to Create a JSF Portlet Based on a Task Flow

An advantage of using Oracle ADF is task flows that provide a modular approach for defining control flow in an application. Instead of representing an application as a single large JSF page flow, you can break it up into a collection of reusable task flows. In each task flow, you identify application activities, the work units that must be performed in order for the application to complete. An activity represents a piece of work that can be performed when running the task flow.

Task flows can be unbounded or bounded:

- An unbounded task flow is a set of activities, control flow rules, and managed beans interacting to allow a user to complete a task. An unbounded task flow consists of all activities and control flows in an application that are not included within any bounded task flow.
- A bounded task flow is a specialized form of task flow, having a single entry point and one or more exit points. It contains its own set of private control flow rules, activities, and managed beans. An Oracle ADF bounded task flow allows reuse, parameters, transaction management, and reentry. It can have zero to many exit points.

A typical application is a combination of an unbounded and one or more bounded task flows. The application can then call bounded task flows from activities within the unbounded task flow. For more detailed information about bounded and unbounded task flows, see the *Oracle Fusion Middleware Fusion Developer's Guide for Oracle Application Development Framework*.

This section includes the following subsections:

- [Section 30.2.2.1, "Creating a Portlet From a Task Flow Using the Create Portlet Entry Dialog"](#)
- [Section 30.2.2.2, "Creating a Portlet From a Task Flow Using the Manage Portlet Entries of Task Flows Dialog"](#)

30.2.2.1 Creating a Portlet From a Task Flow Using the Create Portlet Entry Dialog

Use the Create Portlet Entry dialog to create a portlet from a single task flow.

To make a portlet from a task flow using the Create Portlet Entry dialog:

1. In the JDeveloper Application Navigator, open the JSF application that contains the task flow from which you want to make a portlet.
2. Right-click the task flow to portletize and choose **Create Portlet Entry**.
3. In the Create Portlet Entry dialog ([Figure 30–2](#)), in the **Portlet Name** field, enter a name for the portlet.

Figure 30–2 The Create Portlet Entry Dialog for a Task Flow

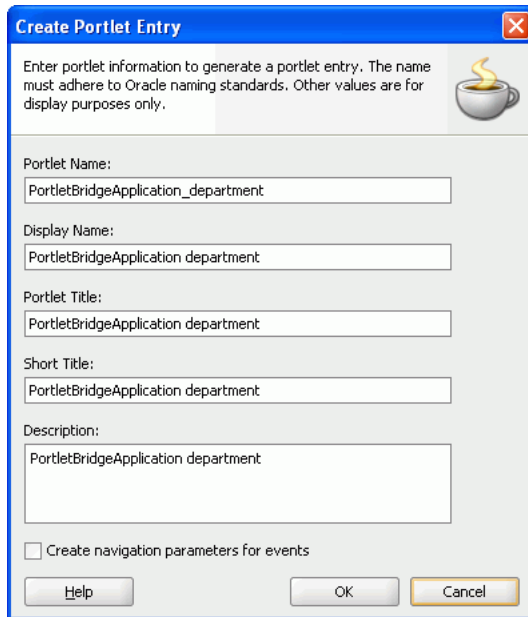

4. If the task flow is unbounded, the **Entry Point View** dropdown list displays all the view activities of the task flow. From this dropdown list, choose the view activity to use as the entry point for the portlet. By default, the first view activity in the task flow is chosen.

If the task flow is bounded, you do not see the **Entry Point View** dropdown list.

5. In the **Display Name** field, enter a descriptive name for your portlet.
6. In the **Portlet Title** field, enter a descriptive title for your portlet.

The portlet title is displayed in the Resource Palette or Application Resources panel, so make the title something to help users decide whether the portlet is useful to them. The portlet title is also displayed on the portlet header when the portlet appears on a page.

7. In the **Short Title** field, enter a shorter title for your portlet. This short title is displayed on the portlet header when the portlet appears on a page on a mobile device.
8. In the **Description** field, enter a description for your portlet.
9. Select **Create navigation parameters for events** to create navigation parameters for any events exposed by the task flow.

Navigation parameters enable a portlet to communicate with the page on which it resides and with other portlets on that page. If you select this option, navigation parameters are added to the `oracle-portlet.xml` file.

10. Click **OK**.

When your portlet has been created, you should receive a message that says:

New portlet has been successfully created

In addition, the files `portlet.xml` and `oracle-portlet.xml` are created. The `portlet.xml` file contains the portlet entry ([Example 30–2](#)) and is opened ready for viewing or editing.

Example 30–2 Generated Portlet Entry for a Task Flow

```

<portlet id="adf_taskflow_task-flow-definition">
  <description>task-flow-definition</description>
  <portlet-name>task-flow-definition</portlet-name>
  <display-name>task-flow-definition</display-name>
  <portlet-class>
    oracle.portlet.bridge.adf.application.ADFBridgePortlet
  </portlet-class>
  <init-param>
    <name>javax.portlet.faces.defaultViewId.view</name>
    <value>/adf.task-flow?_document=
      /WEB-INF/adfp-portlet-bridge-container.xml&
      _id=adfp-portlet-bridge-container&_fragmentTaskFlowDoc=
      /WEB-INF/task-flow-definition.xml&_fragmentTaskFlowId=
      task-flow-definition
    </value>
  </init-param>
  <supports>
    <mime-type>text/html</mime-type>
    <portlet-mode>VIEW</portlet-mode>
  </supports>
  <supported-locale>en</supported-locale>
  <portlet-info>
    <title>task-flow-definition</title>
    <short-title>task-flow-definition</short-title>
  </portlet-info>
</portlet>

```

Note: The `portlet.xml` file can include multiple portlets and can have a combination of pages and task flows exposed as portlets.

The `oracle-portlet.xml` file is an Oracle extension of `portlet.xml` to support WSRP 2.0 features such as navigation parameters used for inter-portlet communication. If you selected **Create navigation parameters for events**, navigation parameters are added to this file to contain the payload for any events exposed by the task flow. If your task flow includes input parameters, corresponding portlet navigation parameters are created in `oracle-portlet.xml` to be used for inter-portlet communication.

30.2.2.2 Creating a Portlet From a Task Flow Using the Manage Portlet Entries of Task Flows Dialog

If your project includes a lot of task flows, you may find it easier to select the task flows to create as portlets from a list. You can do this using the Manage Portlet Entries of Task Flows dialog. This dialog also lets you create portlets from multiple task flows at the same time, rather than having to create them individually.

To create a portlet from a task flow using the Manage Portlet Entries of Task Flows dialog

1. From the main menu, choose **File** and then **New**.
2. In the New Gallery, expand **Web Tier**, select **Portlets** and then **Manage Portlet Entries of Task Flows**, and click **OK**.
3. In the Manage Portlet Entries of Task Flows dialog, use the shuttle buttons to select which task flows you want to create as portlets.

Figure 30–3 The Manage Portlet Entries of Task Flows Dialog

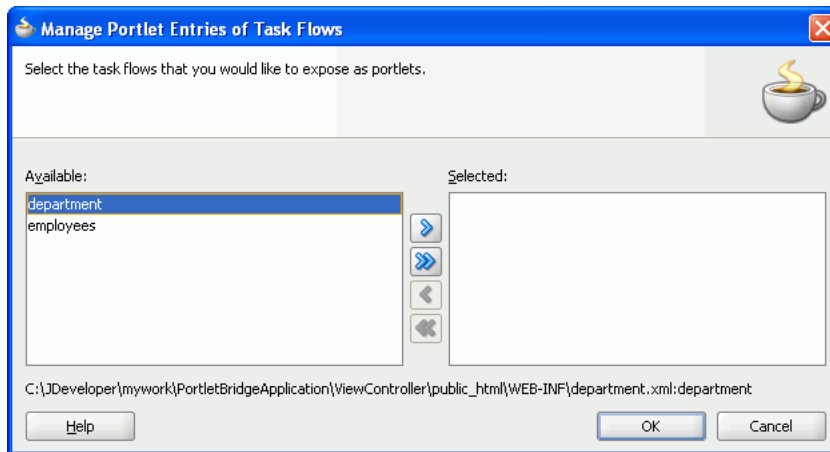

4. Click **OK** to create portlets for the selected task flows.
5. If the task flow exposes any events, you must manually add navigation parameters to the `oracle-portlet.xml` file to contain the payload for those events.

30.2.3 How to Test a JSF Portlet

When you have created your JSF portlet you can test it using the Integrated WebLogic Server that comes packaged with JDeveloper.

To test a JSF portlet:

1. From the main menu, choose **Run** and then **Start Server Instance**.

It may take a few moments for the Integrated WLS to start. When the instance has started, you should see a message similar to the following in your Log panel:

```
DefaultServer started
```

For more information, see [Section 3.9, "Using Integrated WLS."](#)

2. You are now ready to run or deploy your portlet application to the Integrated WLS. Because your web application and portlet application are one and the same (the portlet application is your existing web application with additional portlet artifacts), you can run or deploy your web application as you normally would or you can run or deploy your portlet following the instructions in [Section 33.2.1, "How to Test JSR 168 Portlets on Integrated WebLogic Server."](#)

Note the distinction between Run and Deploy in the note in that section. Deploy provides a more persistent testing scenario.

3. When deployed, you can view the Producer Test Page by going to:

```
http://host:port/context-root/info
```

Post deployment you must verify that the application works correctly as a web application before it is consumed as a portlet application. For example, verify that the page you portletized earlier works:

```
http://localhost:7101/myApp-ViewController-context-root/faces/myPage.jspx
```

4. Once you have successfully deployed the application containing the portlet, you can register it as a portlet producer with any other application. For more information see [Section 34.2.1, "How to Register a WSRP Portlet Producer."](#)

Note: Because the Oracle JSF Portlet Bridge uses WSRP v2 features, you must register the producer using the **WSRP v2 WSDL** URL listed in the WSRP Producer Test Page.

You can continue to access the application as a regular web application or consume it as a portlet producer.

5. Now that your portlet producer is deployed and registered, you can consume your JSF portlet as you would any other portlet. For more information, see [Section 34.3, "Adding Portlets to a Page."](#)

30.2.4 What Happens at Runtime

After having created and tested the JSF portlet you can deploy the application to your production environment.

Note: Ensure that you deploy your application to a Java EE container with the Oracle Portlet Container installed. The Integrated WLS has the container installed, which is why it is recommended for testing.

After successful deployment, you can access both the application and the portlet producer test page. For example, the application URL would be similar to:

```
http://host:port/appcontextroot/faces/pagename.jspx
```

And the portlet producer test URL would be similar to:

```
http://host:port/appcontextroot/info
```

For more information, see [Section 34.2.1, "How to Register a WSRP Portlet Producer."](#)

30.2.5 What You May Need to Know When Creating a JSF Portlet

You must code your JSF pages such that they produce markup that conforms with JSR 168 portlet markup fragment rules. If you have chosen to use Oracle ADF, the markup in your page comes mainly from the Oracle ADF Faces components, most of which naturally render markup in a style that is compatible with JSF portlets.

For those components that might cause problems in a portlet environment, the application developer must take special care. Some components generate markup that conflicts with the portlet environment and hence restricts their use. Other components may allow program control (inputs) that enable developers to introduce values that conflict with the portlet environment. In this latter case, you as the developer must be aware of the potential to publish the page as a portlet and therefore properly encode a value.

This section includes the following subsections:

- [Section 30.2.5.1, "General Guidelines"](#)
- [Section 30.2.5.2, "Portlet Guidelines"](#)
- [Section 30.2.5.3, "Security Guidelines"](#)

- [Section 30.2.5.4, "JSF Guidelines"](#)
- [Section 30.2.5.5, "Oracle ADF Guidelines"](#)

30.2.5.1 General Guidelines

The guidelines that follow lay out the issues of which you should be aware as you code Oracle ADF pages that you may later choose to publish as portlets.

- Prior to creating a portlet from your JSF application, the application, including all of its pages and task flows, must run properly after you deploy it to Integrated WLS. If it cannot run as a regular web application, it cannot run as a portlet producer either.
- When writing an application that is supposed to run in both servlet and portlet environments, avoid casting to `HttpServletRequest` objects (or you get a `ClassCastException` when running as a portlet). Instead, use the abstraction provided by the `Faces ExternalContext` object. For example, instead of:

```
HttpServletRequest request =
FacesContext().getCurrentInstance().getExternalContext().getRequest();
String localContextPath = request.getContextPath();
```

Use the following:

```
String localContextPath=
FacesContext().getCurrentInstance().getExternalContext().getRequestContextPath(
);
```

To the extent that `ExternalContext` does not provide that abstraction for you, you can write servlet or portlet specific code. You can use the following method to check if the application runs as portlet:

```
public static boolean isPortletRequest() {
    Map<String, Object> m =
        FacesContext.getCurrentInstance().getExternalContext().getRequestMap();
    Object phase = m.get("javax.portlet.faces.phase");
    if (phase != null) {
        return true;
    }
    else {
        return false;
    }
}
```

- When consuming a JSF Portlet, the consumer application automatically renders the portlet content within an inline frame (IFRAME). The implication is that any inline popup is then confined within the IFRAME. You should take this into consideration when specifying the size of the portlet.
- If your application is secured, ensure that you have secured identity propagation as described in [Section 37.12, "Securing Identity Propagation Through WSRP Producers with WS-Security."](#)
- Deep links are not directly supported. A by-product of the JSR 168 portlet container implementation on WSRP is that session cookie management is proxied by the consuming application rather than the client. Portlets that deep link to their full service application usually rely on shared session state to allow the transition from the current portlet context. As most applications rely on maintaining session context with a cookie, the current architecture prevents such state sharing. A deep link from the client directly to the producer server to invoke the application does

not establish a session cookie between the consumer and the producer, hence a second session is established. Applications that are required to share such state must implement their own schemes for transferring the data between the two contexts. A common implementation is to write this state to a reachable location and pass a reference to this state in the deep link.

- Java EE login is not supported. Java EE applications can be configured with different authentication techniques, such as Basic and Digest. As portlets are fragments incorporated into a consumer's page, it is generally expected that direct authentication occurs between the client and the consumer, not the client and the portlet producer. As a result, these authentication techniques are not supported in JSR 168. In the JSR 168 case, Java EE authentication occurs through WS-Security mechanisms that allow the Web service consumer to be authenticated and verified by the producer, and propagate the user identity for user authentication and authorization. Published Oracle ADF artifacts must not contain login links that trigger Java EE authentication.
- For applications that take a long time to render, consider increasing the time out period when you register a producer that was created by the Oracle JSF Portlet Bridge. Note however that the time out period specified during producer registration is limited by the maximum time out period (`maximumTimeout` element) specified in `adf-config.xml`.

30.2.5.2 Portlet Guidelines

The portlet guidelines are as follows:

- For resources and links, you must specify the location relative to the `web-app-context-root`. Otherwise, your images and other resources cannot be found by the portlet. Do not use relative (`../`) path notation. Portlets in Oracle WebCenter Framework run remotely and are accessed using a SOAP protocol (WSRP). The latter means that the regular Web application concept of request path does not apply in a JSR 168 container. The JSR 168 specification reflects this by mandating that all resource URLs either be absolute or context path relative.
- Do not redirect or forward a request within your JSP. JSR 168 only supports `requestDispatcher.include()`. The use of `httpServletResponse.sendRedirect()` or `requestDispatcher.forward()` results in exceptions and errors. To work properly in a portlet environment, you must implement JSF navigation rules in `faces-config.xml` or Oracle ADF task flow control flow rules.
- To minimize overall memory consumption in the application when running as a portlet, you should only store the minimal amount of data in the request scope.
- If you portletize an application that contains downloadable resources, the portlet container may rewrite the file name in such a way that it may be too long for the browser to open or save. In such a case, you can save the resource to a different name and open the file using the appropriate program directly.

30.2.5.3 Security Guidelines

The security guidelines are as follows:

- When you use the Create Portlet Entry or Manage Portlet Entries of Task Flows dialog to portletize a task flow in an Oracle ADF secured application (the security scheme being Authentication and Authorization), you must manually grant permission to the following wrapper task flow in the `jazn-data.xml` file of the producer application:

```
/WEB-INF/adfp-portlet-bridge-container.xml#adfp-portlet-bridge-container
```

If you do not grant the permissions, the portlet does not render.

For example, if you have an application with two roles: `authenticated-role`, with view permission; and `testrole`, with `customize`, `edit`, `grant`, `personalize`, and `view` permissions, you must add the following entries inside the `<permissions>` tag of each role:

- For `authenticated-role`:

```
<permission>
  <class>oracle.adf.controller.security.TaskFlowPermission</class>
  <name>
    /WEB-INF/adfp-portlet-bridge-container.xml#adfp-portlet-bridge-container
  </name>
  <actions>view</actions>
</permission>
```

- For `testrole`:

```
<permission>
  <class>oracle.adf.controller.security.TaskFlowPermission</class>
  <name>

    /WEB-INF/adfp-portlet-bridge-container.xml#adfp-portlet-bridge-container
  </name>
  <actions>customize,edit,grant,personalize,view</actions>
</permission>
```

- If you are portletizing a task flow or page that has role based authorization (that is, the task flow or page has been granted certain roles), WS-Security is required to propagate the user correctly. If you set up WS-Security, the JSF portlet does not render the content due to lack of permissions.

For information about setting up WS-Security on the producer, see "Securing a WSRP Producer with WS-Security" in the *Oracle Fusion Middleware Administrator's Guide for Oracle WebCenter*.

When registering the producer with the consuming application, you must ensure that you set the appropriate security properties. For more information, see [Section 34.2.1, "How to Register a WSRP Portlet Producer."](#)

30.2.5.4 JSF Guidelines

The JSF guidelines are as follows:

- When using the `h:commandLink` JSF standard HTML component ensure that you set the following `context-param` in `web.xml` so that the JSF Reference Implementation does not generate any external JavaScript resource. This is to work around an issue in the JSF Reference Implementation where the reference to the JavaScript resource is not properly encoded.

```
<context-param>
  <param-name>com.sun.faces.externalizeJavaScript</param-name>
  <param-value>>false</param-value>
</context-param>
```

30.2.5.5 Oracle ADF Guidelines

The Oracle ADF guidelines are as follows:

- If you are portletizing an Oracle ADF task flow, ensure that you are able to consume that task flow by dropping it onto a page as a region and running the page. This ensures that the task flow runs correctly before portletizing it.
- ADF Faces Dialog Framework is not supported. If your application includes any buttons or icons that launch secondary browser windows, then the contents of the new windows are not displayed properly when the application is run as a portlet. As such, you should avoid using these components if you plan to portletize your application. Examples of components that launch secondary windows are:

- `<tr:inputDate>`
- `<tr:inputColor>`
- `<tr:popup>`
- the `useWindow` attribute of `<af:commandButton>`

- Portletization of pages that contain Oracle Composer components is not supported.
- The `<af.fileDownloadActionListener>` component is not supported.
- Oracle ADF components/code that handle `prepareModel` must be idempotent. Any code running during the `prepareModel` phase must be rerunnable without effect to the underlying data/business logic. When running in the portlet environment, `prepareModel` is called twice during the complete JSF life cycle as opposed to being called once when running within a regular web application.

The reason for this difference is that the Oracle JSF Portlet Bridge runs JSF in two requests not one. It is implemented as if every JSF request redirected before the render phase. The consequence of this approach is that the JSF `restoreView` phase is called both when the request is first submitted and then again when request to render is received.

- Do not access or reference request parameters from model code except in page parameters. Besides being a cleaner MVC2 implementation, following this guideline avoids problems when such artifacts are published as portlets. Where regular JSF artifacts run their entire lifecycle in a single request, the Oracle JSF Portlet Bridge runs these artifacts in two requests, as if every JSF request redirected before the render phase.

This two phase model enables the clearing of submitted parameters before rendering in a manner that allows such clearing to be communicated all the way back to the client, which makes this request something you could bookmark. As a result, request parameters do not exist during the render phase. As described previously, `prepareModel` is invoked again in this rendering phase. Therefore, any references to request parameters in this phase handler fail. You should avoid code like either of the following fragments:

```
<invokeAction id="doExecuteWithParams"
             Binds="ExecuteWithParams"
             Refresh="prepareModel"
             RefreshCondition="{param.id != null}"
/>
```

```
<invokeAction id="doExecuteWithParams"
             Binds="ExecuteWithParams"
             Refresh="renderModel"
             RefreshCondition="{param.id != null}"
/>
```

- Do not reference page parameters in the `prepareModel` phase. This issue relates to the same problem just described for request parameters. Generally, page parameters depend on request parameters and are evaluated during the `restoreView` phase. As this phase is called a second time during portlet rendering and request parameters are not available, such use fail. Instead, move any dependency on a page parameter value into the model before JSF transitions from its execute phases to its render phase.
- If you are portletizing an application that contains only Trinidad components (`<tr: >` tags only), then you must manually include the following libraries in your project:
 - `jdeveloper\modules\oracle.adf.view_11.1.1\adf-richclient-api-11.jar`
 - `jdeveloper\modules\oracle.adf.view_11.1.1\adf-richclient-impl-11.jar`

This is so that the URLs to icons in the style sheet generated for the producer are encoded correctly.

- Because a portlet is a naming container, special consideration should be taken when using ADF Faces client-side APIs to find components. An example component ID:
 - When run as a regular web application: `id="demoTemplate:popup"`
 - When run as a portlet application: `id="___ns12345678:demoTemplate:popup"`

Things to watch out for specifically are:

- Avoid using the `AdfPage.PAGE.findComponentByAbsoluteId()` API. Use `getSource()` and `findComponent()` methods instead. For example:

```
<trh:script text="
function showPopup(event) {
    event.cancel();
    // var popup =
    // AdfPage.PAGE.findComponentByAbsoluteId("demoTemplate:popup");
    var source = event.getSource();
    var popup = source.findComponent("popup");
    popup.show({align:"after_end", alignId:"button"});
}
"/>
```

- Use a relative path for `clientId` instead of an absolute path (starting with a `'.'`). For example, use:

```
<af:showPopupBehavior popupId="demoTemplate:iteratorpop"
    triggerType="mouseHover"/>
```

Instead of:

```
<af:showPopupBehavior popupId=":demoTemplate:iteratorpop"
    triggerType="mouseHover"/>
```

- For more information, see "What You May Need to Know About Naming Containers" in the *Oracle Fusion Middleware Web User Interface Developer's Guide for Oracle Application Development Framework*.

30.3 Creating JSF Portlets: Example

This section includes the following subsections that step you through an example of creating JSF portlets:

- [Section 30.3.1, "How to Create the Example Application"](#)
- [Section 30.3.2, "How to Create Portlets from the Task Flows in the Example Application"](#)
- [Section 30.3.3, "How to Consume the JSF Portlets from the Example Application"](#)

30.3.1 How to Create the Example Application

The example application consists of a master task flow for entering a department number, and a detail task flow that displays the employees of the department provided in the master task flow. As you work through the example, remember to periodically save your progress.

To create the example application:

1. From the JDeveloper main menu, choose **File** and then **New**.
2. In the New Gallery, expand **General**, select **Applications** and then **Fusion Web Application (ADF)**, and click **OK**.
3. On the Name your application page of the Create Fusion Web Application (ADF) wizard, in the **Application Name** field, enter `PortletBridgeApplication` and then click **Finish**.
4. In the Application Navigator, right-click the **ViewController** project and choose **New**.
5. In the New Gallery, expand **General**, select **Java** and then **Java Class**, and click **OK**.
6. In the Create Java Class dialog, in the **Name** field, enter `Department`.
7. In the **Package** field, enter `hr` and click **OK**.
8. Replace the code for `Department.java` with that in [Example 30–3](#).

Example 30–3 *Department.java*

```
package hr;
public class Department {
    private int deptno = 0;
    public Department() {
        super();
    }
    public void setDeptno(int deptno) {
        this.deptno = deptno;
    }
    public int getDeptno() {
        return deptno;
    }
}
```

9. Repeat steps 4 through 7 to create another Java class with the name `DepartmentBean`.
10. Replace the code for `DepartmentBean.java` with that in [Example 30–4](#).

Example 30–4 DepartmentBean.java

```

package hr;
import java.util.Map;
import oracle.adf.share.ADFContext;
public class DepartmentBean {
    private static String DEPARTMENT_KEY = "HR_DEPARTMENT";
    private static String DEPARTMENT_DEFAULT_VALUE = "10";
    public DepartmentBean() {
        Department dept = new Department();
        dept.setDeptno(10);
        Map sessionScope = ADFContext.getCurrent().getSessionScope();
        if (sessionScope.get(DEPARTMENT_KEY) == null)
            sessionScope.put(DEPARTMENT_KEY, dept);
    }
    public int getDeptno() {
        Map sessionScope = ADFContext.getCurrent().getSessionScope();
        Department dept = (Department)sessionScope.get(DEPARTMENT_KEY);
        return dept.getDeptno();
    }
    public void setDeptno(int deptno) {
        Map sessionScope = ADFContext.getCurrent().getSessionScope();
        Department dept = (Department)sessionScope.get(DEPARTMENT_KEY);
        dept.setDeptno(deptno);
    }
    public String selectDepartmentString() {
        Map sessionScope = ADFContext.getCurrent().getSessionScope();
        Department dept = (Department)sessionScope.get(DEPARTMENT_KEY);
        String deptno =
            (dept == null) ? DEPARTMENT_DEFAULT_VALUE :
            String.valueOf(dept.getDeptno());
        System.out.println("DepartmentBean.selectDepartmentString:Department number is " + deptno);
        return deptno;
    }
}

```

11. Repeat steps 4 through 7 again to create another Java class with the name Employee.
12. Replace the code for Employee.java with that in [Example 30–5](#).

Example 30–5 Employee.java

```

package hr;
public class Employee {
    private String firstName;
    private String lastName;
    private String title;
    private int deptno;
    public Employee(String firstName, String lastName, String title,
        int deptno) {
        setFirstName(firstName);
        setLastName(lastName);
        setTitle(title);
        setDeptno(deptno);
    }
    public void setFirstName(String firstName) {
        this.firstName = firstName;
    }
    public String getFirstName() {
        return firstName;
    }
}

```

```

    }
    public void setLastName(String lastName) {
        this.lastName = lastName;
    }
    public String getLastName() {
        return lastName;
    }
    public void setTitle(String title) {
        this.title = title;
    }
    public String getTitle() {
        return title;
    }
    public void setDeptno(int deptno) {
        this.deptno = deptno;
    }
    public int getDeptno() {
        return deptno;
    }
}

```

13. Repeat steps 4 through 7 again to create another Java class with the name `EmployeesBean`.

14. Replace the code for `EmployeesBean.java` with that in [Example 30–6](#).

Example 30–6 *EmployeesBean.java*

```

package hr;
import java.util.ArrayList;
import oracle.adf.view.rich.context.AdfFacesContext;
public class EmployeesBean {
    private static final String DEPARTMENT_NUMBER_KEY = "DEPTNO";
    private static final int DEPARTMENT_NUMBER_NULL_VALUE = -1;
    private static Employee[] employees =
    { new Employee("Neil", "Russell", "Clerk", 10),
      new Employee("Terrence", "Bennett", "Manager", 10),
      new Employee("Blair", "Palmer", "VP", 10),
      new Employee("Cory", "O'Reilly", "Reporter", 20),
      new Employee("Tony", "McConnell", "Editor", 20),
      new Employee("Jennifer", "Kuffner", "VP", 30)
    };
    public EmployeesBean() {
    }
    public void setDepartmentNumber(String deptno) {
        selectDepartment(deptno);
    }
    public int findDepartmentValue(String defaultValue) {
        AdfFacesContext afContext = AdfFacesContext.getCurrentInstance();
        String deptno =
            (defaultValue == null ?
 (String)afContext.getPageFlowScope().get(DEPARTMENT_NUMBER_KEY) :
            defaultValue);
        return (deptno == null ? DEPARTMENT_NUMBER_NULL_VALUE :
            Integer.valueOf(deptno));
    }
    public void selectDepartment(String deptno) {
        AdfFacesContext afContext = AdfFacesContext.getCurrentInstance();
        afContext.getPageFlowScope().put(DEPARTMENT_NUMBER_KEY, deptno);
    }
    public Employee[] getEmployees(String deptno) {

```

```
int filterDeptno = findDepartmentValue(deptno);
Employee[] filteredEmployees = null;
if (filterDeptno == DEPARTMENT_NUMBER_NULL_VALUE) {
    filteredEmployees = employees;
} else {
    ArrayList empsInDept = new ArrayList();
    for (int i = 0; i < employees.length; i++) {
        if (employees[i].getDeptno() == filterDeptno) {
            empsInDept.add(employees[i]);
        }
    }

    filteredEmployees = new Employee[empsInDept.size()];
    empsInDept.toArray(filteredEmployees);
}
return filteredEmployees;
}
```

15. In the Application Navigator, right-click **DepartmentBean.java** and choose **Create Data Control**.
16. Right-click **EmployeesBean.java** and choose **Create Data Control**.
You should be able to see the two new data controls listed in the Data Controls panel.
17. Right-click the **ViewController** project and choose **New**.
18. In the New Gallery, expand **Web Tier**, select **JSF** and then **ADF Task Flow**, and click **OK**.
19. In the Create Task Flow dialog, in the **File Name** field, enter `department`.
20. Ensure that **Create as Bounded Task Flow** and **Create with Page Fragments** are selected and click **OK**.

Note: A task flow can raise ADFm events. When a task flow is turned into a portlet, all events that can be raised are exposed through navigational parameters. You can edit the associated `oracle-portlet.xml` file to remove any events that you do not want to be exposed.

21. In the Component Palette, select **View** from the list of activities, drag it onto `department.xml` and name it `dept`.
22. Double-click the view activity and click **OK** in the Create New JSF Page Fragment dialog to create the corresponding `dept.jsff` page.
23. In the Data Controls panel of the Application Navigator, expand the **DepartmentBean** data control.
24. Select the **deptno** element and drag it onto `dept.jsff`, choosing **Text** and then **ADF Input Field w/Label** from the context menu.
25. Select the **selectDepartmentString()** method and drag it onto `dept.jsff`, choosing **ADF Button** from the context menu.

Note: While ADFm event payloads can be any object type, when you are exposing ADFm events through WSRP, only payloads of type String or a collection of strings can be supported.

26. Right-click `dept.jsff` and choose **Go to Page Definition**.

If you view the source code, you can see `methodAction` created for the `selectDepartmentString()` method.

27. In the Structure window of the Application Navigator, right-click **selectDepartmentString** and choose **Insert inside selectDepartmentString** and then **events**.

28. Right-click the **events** tag and choose **Insert inside events** and then **event**.

29. In the Insert event dialog, in the **name** field, enter `DepartmentSelectedEvent` and then click **OK**.

This event is raised whenever this `methodAction` runs. This can happen through a UI action, such as clicking the button associated with the `methodAction`, or through an `invokeAction` call to call this `methodAction` directly.

You can create several event entries for a `methodAction` and all are raised when the `methodAction` fires.

The payload for the event is the return value for the underlying method. If you examine at the `selectDepartmentString()` method in `DepartmentBean.java` (Example 30-4), you can see that it returns a String representation of the department number.

30. In the Application Navigator, right-click the **ViewController** project and choose **New**.

31. In the New Gallery, expand **Web Tier**, select **JSF** and then **ADF Task Flow**, and click **OK**.

32. In the Create Task Flow dialog, in the **File Name** field, enter `employees`.

33. Ensure that **Create as Bounded Task Flow** and **Create with Page Fragments** are selected and click **OK**.

Note: A detail task flow can contain event consumers to handle ADFm events. However, when a task flow is exposed as a portlet, the only context that can be passed to the task flow is through portlet parameters which are mapped to task flow parameters.

34. In the Component Palette, select **View** from the list of activities, drag it onto `employees.xml` and name it `emp`.

35. Double-click the view activity and click **OK** in the Create New JSF Page Fragment dialog to create the corresponding `emp.jsff` page.

36. In the Data Controls panel of the Application Navigator, expand the **EmployeesBean** data control.

37. Select the **getEmployees(String)** method and drag it onto `emp.jsff`, choosing **Method** and then **ADF Button** from the context menu.

Note: Adding the button to the page is a simple way of creating a `methodAction` binding. As it is not required, you can remove the button from the code after the binding has been created.

38. In the Edit Action Binding dialog, click **OK**.

39. Right-click `emp.jsff` and choose **Go to Page Definition**.

If you view the source code, you can see the event consumer `methodAction` binding.

When a `methodAction` binding receives an event, the underlying method is called with the parameters for the event passed to the parameters for the method.

Note: The `methodAction` binding can be both an event producer and an event consumer. For a `methodAction` to be an event producer, it must have an `event` tag defined in the metadata, like the one you created earlier.

All `methodAction` bindings are event consumers and require no additional metadata.

40. In the source code of the `emp.jsff` page, delete the button that you added earlier.

```
<af:commandButton actionListener="{bindings.getEmployees.execute}"
    text="getEmployees"
    disabled="{!bindings.getEmployees.enabled}" id="cb1"/>
```

Deleting the button from the source view means the `methodAction` is not deleted from the page definition.

41. In the Data Controls panel of the Application Navigator, expand the `getEmployees(String)` method.

42. Select **Employee** and drag it onto `emp.jsff`, choosing **Table** and then **ADF Read-only Table** from the context menu.

43. In the Edit Table Columns dialog, click **OK**.

44. In `employees.xml`, click the **Source** tab.

45. Create a `managed-bean` entry for the `EmployeesBean` class.

The code should now look like that in [Example 30-7](#).

Example 30-7 EmployeesBean Managed Bean

```
<?xml version="1.0" encoding="windows-1252" ?>
<adfc-config xmlns="http://xmlns.oracle.com/adf/controller" version="1.2">
  <task-flow-definition id="employees">
    <default-activity>employees</default-activity>
    <managed-bean>
      <managed-bean-name>contextProvider</managed-bean-name>
      <managed-bean-class>hr.EmployeesBean</managed-bean-class>
      <managed-bean-scope>pageFlow</managed-bean-scope>
    </managed-bean>
    <view id="emp">
      <page>/emp.jsff</page>
    </view>
  </task-flow-definition>
</adfc-config>
```

```

</task-flow-definition>
</adfc-config>

```

46. Create an `input-parameter-definition` entry and map the value of the parameter to the appropriate `EmployeesBean` method to store this value.

This is needed so that the task flow can consume WSRP navigational parameters when it is exposed as a portlet. When you turn this task flow into a portlet, the task flow parameter is converted into a portlet parameter.

The code should now look like that in [Example 30–8](#).

Example 30–8 Input Parameter Definition

```

<?xml version="1.0" encoding="windows-1252" ?>
<adfc-config xmlns="http://xmlns.oracle.com/adf/controller" version="1.2">
  <task-flow-definition id="employees">
    <default-activity>employees</default-activity>
    <input-parameter-definition>
      <description>Main context parameter</description>
      <display-name>Department Number</display-name>
      <name>deptno</name>
      <value>#{pageFlowScope.contextProvider.departmentNumber}</value>
      <class>java.lang.String</class>
    </input-parameter-definition>
  <managed-bean>
    <managed-bean-name>contextProvider</managed-bean-name>
    <managed-bean-class>hr.EmployeesBean</managed-bean-class>
    <managed-bean-scope>pageFlow</managed-bean-scope>
  </managed-bean>
  <view id="emp">
    <page>/emp.jsff</page>
  </view>
  <use-page-fragments/>
</task-flow-definition>
</adfc-config>

```

47. Before you can turn your task flows into portlets, you must first ensure that they work within the original application. To quickly test this, you can create a page on which you can place the page fragments.

In the Application Navigator, right-click the **ViewController** project and choose **New**.

48. In the New Gallery, expand **Web Tier**, select **JSF** and then **JSF page**, and click **OK**.
49. In the Create JSF Page dialog, in the **File Name** field, enter `testPage.jspx`.
50. Select **Create as XML Document (*.jspx)** and click **OK**.
51. In the Application Navigator, expand the **Page Flows** node.
52. Drag the **department** task flow onto the page and choose **Region** from the context menu.
53. Drag the **employees** task flow onto the page and choose **Region** from the context menu.
54. In the Edit Task Flow Binding dialog, in the **Value** field for the **deptno** input parameter, enter `#{ '10' }` and click **OK**.
55. In the Application Navigator, right-click **testPage.jspx** and choose **Go to Page Definition**.

56. In the Structure window of the Application Navigator, right-click **testPagePageDef** and choose **Edit Event Map**.
57. In the Event Map Editor dialog, click the **Add a New Event Entry** icon.
58. In the Add a New EventMap Entry dialog, in the **Producer** field, drill down to select **deptPageDef.selectDepartmentString**.
59. In the **Event Name** field, make sure **DepartmentSelectedEvent** is selected.
60. In the **Consumer** field, drill down to select **empPageDef.getEmployees**.
61. In the Consumer Params section, click the **Add Consumer Parameter** icon.
62. In the **Param Name** field, enter `department`.
63. In the **Param Value** field, enter `${payload}`.

Note: The parameter name is not actually used. You can call your parameter anything. ADFm eventing just uses the position to pass these parameter values to the input parameters of the underlying `methodAction` method.

`payload` is a keyword. If you invoked the expression builder when in this field, you can also see `payload` as an option to choose. In this example, the payload is a scalar value (the department number as a string). If it was an object, you can further dereference it or pass the object as a whole. You can pass any valid EL for the value.

64. Click **OK** to close the Add a New EventMap dialog.
65. Click **OK** to close the Event Map Editor dialog.
66. In the Application Navigator, right-click **testPage.jspx** and choose **Run**.

You should be able to enter a value of 10, 20, 30 in the **deptno** field of the master department task flow and see the employees task flow update accordingly when you click **selectDepartmentString** (Figure 30-4).

Figure 30-4 Example Application Running as a Web Application

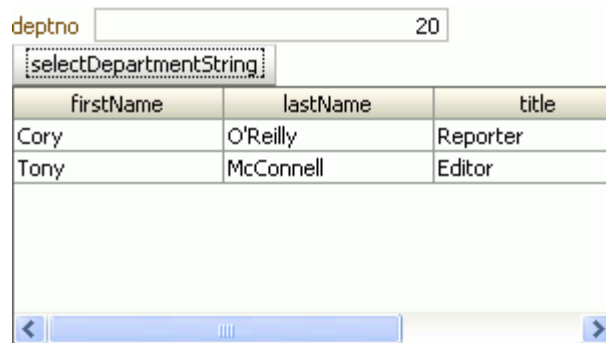

30.3.2 How to Create Portlets from the Task Flows in the Example Application

After creating the example application and verifying that it runs correctly, you can create portlets from the task flows so that they can be consumed in other applications.

To create portlets from task flows:

1. In the Application Navigator, under the Page Flows node, right-click the **department** task flow and choose **Create Portlet Entry**.
2. In the Create Portlet Entry dialog, you can accept the default values for the name, title, and description fields, but ensure that you select the **Create navigation parameters for events** checkbox before you click **OK**.

Selecting this checkbox creates a navigation parameter for the event raised by the task flow. When the event is raised by the task flow, the payload for the event is passed to the navigation parameter.

3. In the generated `portlet.xml` file, you can see the `portlet-class`, which shows that this is an `ADFBridgePortlet`. Otherwise this file contains the standard WSRP information and nothing about the ADFm event that is in the task flow.
4. In the Application Navigator, right-click **oracle-portlet.xml** and choose **Open**.
In this file you can see the `navigation-parameter` created for the ADFm event. It is exposed through the bridge as `_adf_event_DepartmentSelectedEvent`. When this event is raised by the task flow, the value of this parameter contains the payload for the event. The portlet binding code automatically raises this ADFm event on the consumer side which it is received.
5. Right-click the **employees** task flow and choose **Create Portlet Entry**.
6. You can accept the default values for the name, title, and description fields, and click **OK**.

You have now made both of your task flows available as portlets from within this application.

7. Right-click **testPage.jspx** and choose **Run**.
Running the application has an implicit deployment. When you deploy an application containing `portlet.xml`, WebCenter automatically generates the appropriate WSRP entry point for the application. So, after you run the page, you can access the application through the WSRP entry point and through HTTP.
8. To access the WSRP Producer Test Page for your portlets, when your application displays in your browser, add `/info` after the context root for your application (typically, this means replacing the end of the URL, starting with `/faces/...`, with `/info`).
9. To check that the WSDL is accessible, click **WSRP v2 WSDL** in the WSRP Producer Test Page.

Copy the WSDL URL of this page so that you can use it to register the producer later.

30.3.3 How to Consume the JSF Portlets from the Example Application

Now that you have created the portlets, you can use them in another application.

To consume JSF portlets:

1. From the main menu, choose **File** and then **New**.
2. In the New Gallery, expand **General**, select **Applications** and then **WebCenter Application**, and click **OK**.

3. On the Name your application page of the Create WebCenter Application wizard, in the **Application Name** field, enter `PortletBridgeConsumerApplication` and then click **Finish**.
4. Right-click the **ViewController** project and click **New**.
5. In the New Gallery, expand **Web Tier**, select **JSF** and then **JSF Page**, and click **OK**.
6. In the Create JSF Page dialog, in the **File Name** field, enter `PortletsRaisingEvents.jspx`.
7. Select **Create as XML Document (*.jspx)** and click **OK**.

This is the page on which you will place the portlets. Before placing portlets on a page, you must register the portlet producer with the application.

8. In the Application Resources panel of the Application Navigator, right-click **Connections**, choose **New Connection** and then choose **WSRP Producer**.
9. On the Specify Producer Name page of the Register WSRP Portlet Producer wizard, in the **Producer Registration Name** field, enter `PortletBridgeTestProducer` and click **Next**.
10. On the Specify Connection Details page, in the **WSDL URL** field, enter the URL you copied in the previous section then click **Next**.
11. On the Specify Additional Registration Details page, click **Finish**.
12. In the Application Resources panel, expand the **Connections** node and then **WSRP Producer**.

You can see the new WSRP producer. Expand this to see the portlets that you created from the department and employees task flows.

13. Select the **department** portlet and drag it onto the `PortletsRaisingEvents` page.
14. Select the **employees** portlet and drag it onto the page, just below the department portlet.
15. Right-click `PortletsRaisingEvents.jspx` and choose **Go to Page Definition**.

In the source code you can see an entry for the department portlet that includes the event that you defined for the task flow. This event is raised whenever the underlying task flow raises the event.

You can also see an entry for the employees portlet that includes the parameter that you defined for the task flow. This is used to pass data from anywhere on the page back through the portlet to the task flow.

The page definition also includes a variable iterator that defines a page variable that was created because a portlet with navigational parameters was placed on the page. Portlets or components on the page that do not create ADFm events can pass context to portlets using this page variable.

16. Add a default value for the page variable as shown in [Example 30–9](#).

Example 30–9 Default Value for Deptno Page Variable

```
<variableIterator id="variables">
  <variable Name="PortletBridgeApplicationemployees1_1_deptno"
    Type="java.lang.Object
      DefaultValue="{ '20' }"/>
</variableIterator>
```

17. In the Structure panel, right-click **PortletsRaisingEventsPageDef** and choose **Edit Event Map**.
18. In the Event Map Editor dialog, click the **Add a New Event Entry** icon.
19. In the Add New EventMap Entry dialog, in the **Producer** field, drill down to select **PortletBridgeApplicationdepartment1_1**.
20. In the **Event Name** field, make sure **DepartmentSelectedEvent** is selected.
21. In the **Consumer** field, drill down to select **PortletBridgeApplicationemployees1_1**.
22. In the Consumer Params section, click the **Add Consumer Parameter** icon.
23. In the **Param Name** field, enter `deptno`.
24. In the **Param Value** field, enter `${payload}`.

Note: No payload or a null payload is propagated across the wire from the event producer portlet to the event consumer as an empty string. If the consumer must differentiate between an empty string and null payload, you can encode the null value in the payload in the event producer. The event consumer must also look for this custom encoding to detect the null payload.

25. Click **OK** to close the Add New EventMap Entry dialog.
26. Click **OK** to close the Event Map Editor dialog.
You should now be able to see a new event map entry in the source code of the page definition.
27. In the PortletsRaisingEvents page, select the employees portlet.
28. In the Property Inspector, expand the **Common** tab if necessary, and in the **PartialTriggers** field, enter `portlet1` (the ID of the department portlet).
This makes sure that the employees portlet refreshes to reflect any changes made in the department portlet (`portlet1`).
29. In the Application Navigator, right-click **PortletsRaisingEvents.jspx** and choose **Run**.
30. In the **deptno** field of the department portlet, enter 20 and click **selectDepartmentString**.
The employees portlet refreshes to show the employee details for department 20 (Figure 30–5).

Figure 30–5 Portletized Task Flows in an Application

firstName	lastName	title	deptno
Cory	O'Reilly	Reporter	20
Tony	McConnell	Editor	20

Creating Portlets with the Portlet Wizard

This chapter explains how to create Java portlets based on the Java Portlet Specification (JSR 168) or the Oracle Portal Developer Kit-Java (PDK-Java) in a WebCenter portlet application, using the Create JSR 168 Java Portlet and Create Oracle PDK-Java Portlet wizards.

This chapter includes the following sections:

- [Section 31.1, "Introduction to Java Portlets"](#)
- [Section 31.2, "Creating Java Portlets"](#)

31.1 Introduction to Java Portlets

This section includes the following sections:

- [Section 31.1.1, "Introduction to Standards-Based Java Portlets"](#)
- [Section 31.1.2, "Introduction to PDK-Java Portlets"](#)

31.1.1 Introduction to Standards-Based Java Portlets

Organizations engaged in custom WebCenter application projects have found application integration to be a major issue. Until now, users developed portlets using proprietary APIs for a single portal platform and often faced a shortage of available portlets from a particular portal vendor. All this changed with the introduction of the following standards:

- Web Services for Remote Portlets (WSRP)
- Java Specification Request (JSR) 168

These two standards enable the development of portlets that interoperate with different portal products, and therefore widen the availability of portlets within an organization. This wider availability can, in turn, dramatically increase an organization's productivity when building custom WebCenter applications.

WSRP is a web services standard that enables the plug-and-play of visual, user-facing web services with portals or other intermediary web applications. Being a standard, *WSRP* enables interoperability between a standards-enabled container and any *WSRP* portal. *WSRP* defines the following:

- Web Services Definition Language (WSDL) interface for the invocation of *WSRP* services
- Markup fragment rules for markup emitted by *WSRP* services
- The methods to publish, find, and bind *WSRP* services and metadata

JSR 168 is a specification that defines a set of APIs to enable interoperability between portlets and portals, addressing the areas of aggregation, personalization, presentation, and security. *JSR 168* defines container services which provide the following:

- A portlet API for coding portlet functionality
- The URL-rewriting mechanism for creating user interaction within a portlet container
- The security and personalization of portlets

Oracle actively participates in the WSRP committee and is also a member of the expert group for *JSR 168*.

Note: HTML forms can be submitted using either the `get` or `post` method, but the WSRP standard only requires the consumer (custom WebCenter application) to use the `post` method. Support of the `get` method is optional according to the standard. Since application consumers are not required to support the `get` method, Oracle recommends that you use the `post` method when developing your portlets.

The Relationship Between WSRP and JSR 168

WSRP is a communication protocol between a portlet client, for example, a WebCenter application, and a portlet container running on a remote server. *JSR 168* describes the Java Portlet API for running portlet applications. Combining these standards enables developers to integrate their applications from any internal or external source as portlets with WSRP portals. Building pages becomes as simple as selecting portlets from the JDeveloper Component Palette.

Figure 31–1 shows the architecture of the WSRP specification.

Note: Figure 31–1 illustrates the use of *JSR 168* portlets with WSRP.

Figure 31–1 WSRP Specification Architecture

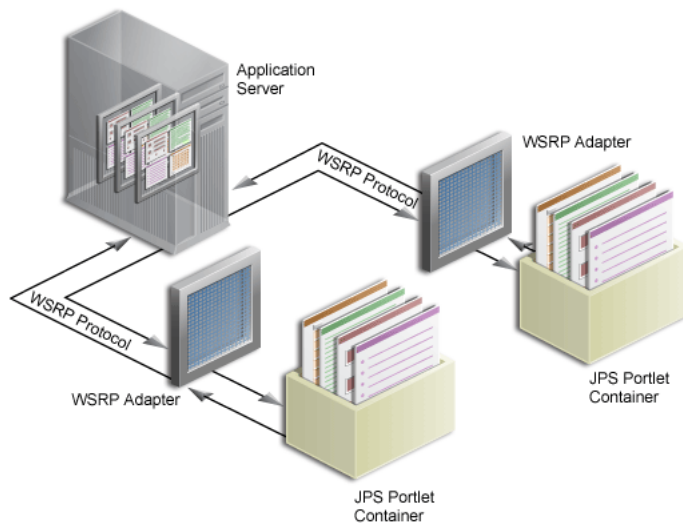

Oracle WebCenter Framework can support communication between the custom WebCenter application and both the new Java Portlet APIs and our existing APIs (PDK-Java).

Figure 31–2 shows the architecture of the WSRP support. Notice that the JSR 168-compliant portlet container uses the WSRP protocol for communication and the PDK-Java portlet container uses Oracle's proprietary SOAP protocol for communication.

Figure 31–2 Oracle WebCenter Portlet Architecture

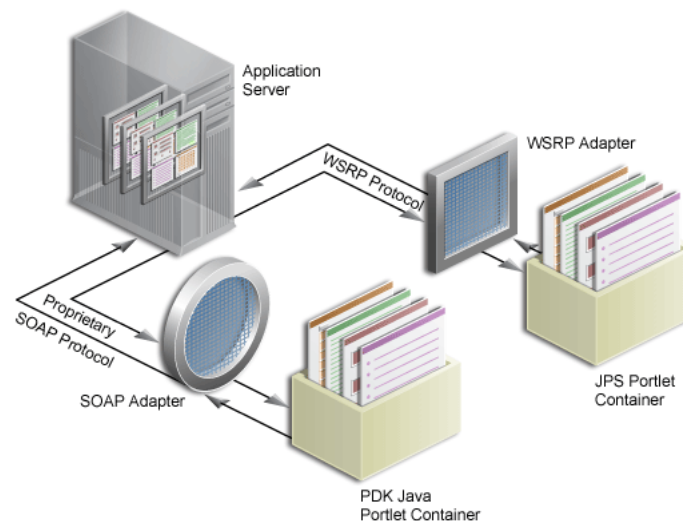

For a description of how JSR 168 security concepts are exposed through WSRP, see [Section 37.12, "Securing Identity Propagation Through WSRP Producers with WS-Security."](#)

31.1.2 Introduction to PDK-Java Portlets

PDK-Java gives you a framework to simplify the development of Java portlets by providing commonly required utilities and enabling you to leverage existing development skills and application components such as JSPs, servlets, and static HTML pages. PDK-Java also enables you to create portlets without having to deal directly with the complexity of communications between Oracle WebCenter Framework and producers.

The PDK-Java framework is divided into the following areas:

- The **Producer Adapter** insulates the developer from the HTTP syntax defined by Oracle WebCenter Framework for communication with web producers. It translates the information passed between Oracle WebCenter Framework and your Java web producer. Without an adapter, your producer would not only manage portlets, but it would also have to communicate this information directly to Oracle WebCenter Framework in the expected language. The adapter eliminates the need for your web producer to understand the portal language and vice-versa.
- The **Producer Interface** defines the APIs (functions) required by your Java implementation to integrate with the Producer Adapter. The Producer Adapter receives messages from the custom WebCenter application, translates them into calls to the Producer Interface, and translates the producer's response into a format that the application can understand. The Producer Interface contains a set of Java

classes that define the methods your producer implements and, in often, provides a standard implementation. Some of the primary classes are as follows:

- ProviderDefinition
(oracle.portal.provider.v2.ProviderDefinition)
 - ProviderInstance
(oracle.portal.provider.v2.ProviderInstance)
 - PortletDefinition
(oracle.portal.provider.v2.PortletDefinition)
 - PortletInstance (oracle.portal.provider.v2.PortletInstance)
 - ParameterDefinition
(oracle.portal.provider.v2.ParameterDefinition)
 - EventDefinition (oracle.portal.provider.v2.EventDefinition)
- The **Producer Runtime** provides a base implementation that follows the specification of the Producer Interface. The Producer Runtime includes a set of default classes that implement each of the Producer Interfaces and enables you to leverage the rendering, personalization, and security frameworks provided with PDK-Java. These classes and the associated frameworks simplify the development of a producer by implementing common functions for Oracle WebCenter Framework requests and providing a declarative mechanism for configuring the producer. Using the Producer Runtime, you can focus your development efforts on the portlets themselves rather than the infrastructure needed to communicate with the custom WebCenter application. If the standard behavior of the Producer Runtime does not meet your requirements, then you can easily extend or override specific behaviors. Some of the primary classes are as follows:
 - DefaultProviderDefinition
(oracle.portal.provider.v2.DefaultProviderDefinition)
 - DefaultProviderInstance
(oracle.portal.provider.v2.DefaultProviderInstance)
 - DefaultPortletDefinition
(oracle.portal.provider.v2.DefaultPortletDefinition)
 - DefaultPortletInstance
(oracle.portal.provider.v2.DefaultPortletInstance)
 - PortletRenderer
(oracle.portal.provider.v2.render.PortletRenderer)
 - PortletPersonalizationManager
(oracle.portal.provider.v2.personalize.PortletPersonalizationManager)
 - PortletSecurityManager
(oracle.portal.provider.v1.http.DefaultSecurityManager)
 - The **Producer Utilities** provide methods for simplifying the rendering of portlets. The utilities include methods for constructing valid links (hrefs), rendering the portlet's container (including the header), rendering HTML forms that work within a page, and supporting portlet caching.

You can find the JavaDoc reference for the PDK-Java on Oracle Technology Network (OTN) at:

http://www.oracle.com/technology/products/webcenter/portlet_download.html

31.2 Creating Java Portlets

Before you begin you should make sure:

- You are familiar with portlet terminology such as portlet modes. For more information, see [Chapter 29, "Overview of Portlets"](#) and [Section 31.2.5, "What You May Need to Know When Creating Java Portlets."](#)
- You are familiar with Oracle JDeveloper and know how to build and deploy Java components using it.
- The application in which you are going to create your JSR 168 and PDK-Java portlets is either a Portlet Producer Application or any application scoped for portlet creation (any application except for WebCenter Application).

Note: The figures in this section were taken with the default Look and Feel and Theme settings in JDeveloper (Oracle and Fusion Blue). If you have changed these settings, then what you see on your screen may vary slightly, but the content and functionality remains the same. To change the Look and Feel and Theme settings, select **Preferences** from the **Tools** menu, and then select **Environment**.

This section includes the following subsections:

- [Section 31.2.1, "How to Create a JSR 168 Java Portlet"](#)
- [Section 31.2.2, "What Happens When You Create a JSR 168 Java Portlet Using the JDeveloper Wizard"](#)
- [Section 31.2.3, "How to Create a PDK-Java Portlet"](#)
- [Section 31.2.4, "What Happens When You Create a PDK-Java Portlet"](#)
- [Section 31.2.5, "What You May Need to Know When Creating Java Portlets"](#)

31.2.1 How to Create a JSR 168 Java Portlet

Using the Create JSR 168 Java Portlet wizard in JDeveloper you can expose your portlet over WSRP 2.0 quickly and easily. This wizard supports both WSRP 1.0 and WSRP 2.0. If you choose to create a WSRP 2.0 portlet, then an additional page appears in the wizard for the WSRP 2.0 enhancements.

In the Create JSR 168 Java Portlet wizard, you can choose which portlet modes you want to implement and the implementation method (JSP, HTTP servlet, Java class, or HTML) to use for each mode. The wizard then creates a simple implementation for each of the selected modes.

To create a JSR 168 Java portlet using the JDeveloper wizard:

1. In the JDeveloper Application Navigator, open the application under which you want to create your portlet.

The application must be scoped for portlet creation. An easy way to achieve this is to use a Portlet Producer Application. WebCenter Applications are not scoped for portlet creation.

2. Right-click the project under which you want to create your portlet, and choose **New**.
3. In the New Gallery, expand **Web Tier**, select **Portlets** and then **Standards-based Java Portlet (JSR 168)**, and click **OK**.

Note: Selecting **Standards-based Java Portlet** opens the wizard for creating JSR 168-compliant portlets. Selecting **Oracle PDK-Java Portlet** opens the wizard for creating PDK-Java portlets.

- On the General Portlet Information page of the Create JSR 168 Java Portlet wizard (Figure 31–3), replace the default name provided in the **Name** field with one that better describes the purpose of the portlet.

Figure 31–3 The General Portlet Information Page

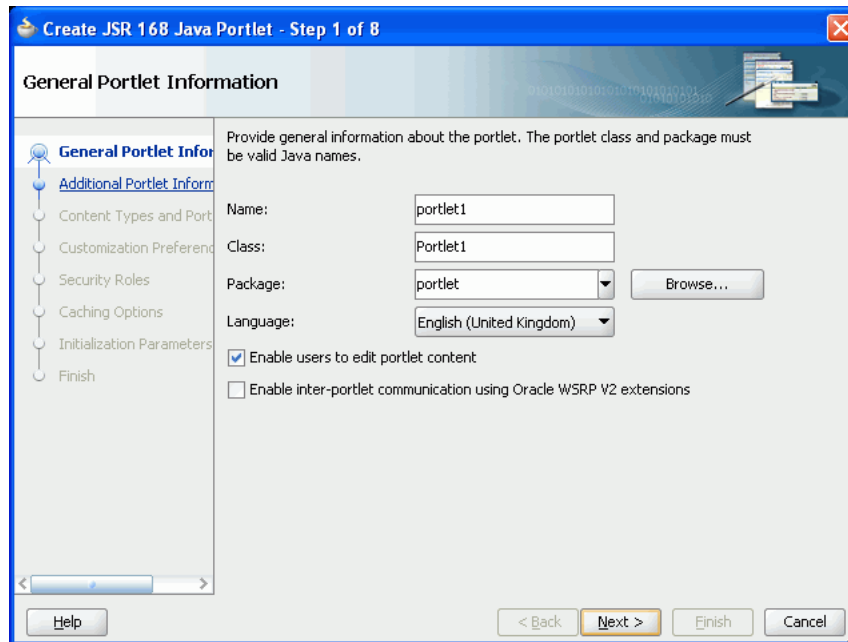

- In the **Class** field, enter a name for the class for the portlet. You can accept the default name provided or supply your own. If you supply your own name, it must be a valid Java name.
- From the **Package** dropdown list, select the package in which to create the class.
Click the **Browse** button to find packages within the project, if required. If you do not select a specific package, the wizard uses the default package of the project.
- From the **Default Language** dropdown list, select the default language that your portlet supports. The wizard uses English by default.
- Select **Enable users to edit portlet content** if you want your portlet to support Edit mode. In the wizard, this option is selected by default.
If you select this option, you can specify the details for the Edit mode later on in the wizard.
- Select **Enable inter-portlet communication using Oracle WSRP V2 extensions** to create a portlet that supports Oracle WSRP 2.0 extensions and then click **Next**.

Selecting this option creates the `oracle-portlet.xml` file that is used for WSRP 2.0 features, such as navigation parameters. The WSRP 2.0 standard extends WSRP 1.0 by including support for inter-portlet communication (through navigation parameters) and export and import of portlet customizations.

Note: JSR 168 portlets built with the Oracle WSRP V2 extensions can be consumed by any consumer that supports WSRP 2.0.

10. On the Additional Portlet Information page (Figure 31-4), in the **Portlet Title** field, enter a descriptive title for your portlet.

The portlet title is displayed in the Resource Palette or Application Resources panel, so make the title something to help users decide whether the portlet is useful to them. The portlet title is also displayed on the portlet header when the portlet appears on a page.

Figure 31-4 The Additional Portlet Information Page

11. The display name, short title, description, and keyword attributes are not implemented in custom WebCenter applications. You do not need to enter any values for these fields unless your portlet is likely to be consumed by other applications. For example, Oracle Portal uses the portlet display name in the Portlet Repository.
12. At this point in the wizard, you can click **Finish** to create the portlet immediately, using the default values for all remaining settings.
- To provide additional details for your portlet, click **Next** and follow the remaining steps.
13. On the Content Types and Portlet Modes page (Figure 31-5), to add a content type, select an existing content type (for example, **text/html**) and then click **Add**. In the Content Types dialog move the desired content types to the **Selected** list and then click **OK**.
- By default, your portlet displays its content using the `text/html` content type.

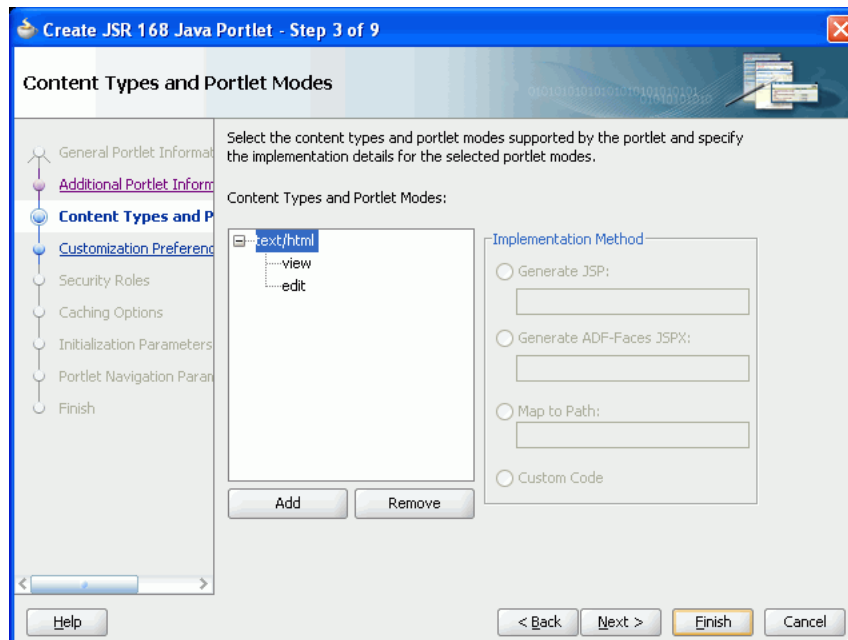
Figure 31–5 The Content Types and Portlet Modes Page

14. To add another portlet mode to your portlet, select an existing mode (for example, **view**) under the appropriate content type and then click **Add**. In the Portlet Modes dialog, move the desired modes to the **Selected** list and then click **OK**.

By default, your portlet includes View mode. If you selected **Enable users to edit portlet content** on the General Portlet Properties page, then your portlet also includes Edit mode. For more information about portlet modes, see [Section 31.2.5.1, "Guidelines for Portlet Modes."](#)

15. Select each of the portlet modes and specify the implementation method for rendering content.

The wizard generates a portlet dispatcher Java class and any other required files for each portlet mode. The exact nature of this class and any other generated files depends on the chosen implementation method:

- Select **Generate JSP** to generate a skeleton JSP file for the portlet mode. Enter a name for the JSP in the corresponding field, or accept the default.

When you complete the wizard, the generated JSP displays in the Application Navigator where you can select it for further development. This is the default selection for all portlet display modes.

- Select **Generate ADF-Faces JSPX** to generate a page to which you can add ADF-Faces components. Enter a name for the JSPX in the corresponding field, or accept the default.

This applies to all portlet modes. If any portlet mode uses this selection, the wizard generates a portlet application which uses the Oracle JSF Portlet Bridge.

- Select **Map to Path** to map the portlet mode to a web resource in the portlet application, such as a page. The resource is not generated by the wizard. Enter the name and path in the corresponding field. You can create this resource after completing the wizard if necessary.

With this selection, you must write the targeted resource or file yourself. The target could be, for example, a JSP, a servlet, or an HTML file. This selection enters code in the generated portlet Java class that routes requests for the given mode to the specified target.

- Select **Custom Code** to implement the portlet mode through a custom coded object. You must create this object later. This selection generates a skeleton method to render content (`private void doMODE_NAMECONTENT_TYPE`) in the generated portlet java class. You must update this code to render useful content.

16. Click **Next**.

If you selected **Enable users to edit portlet content** on the General Portlet Information page earlier in the wizard, then the Customization Preferences page appears where you can create additional customization preferences. Go to step 17.

If you did not select this option, the Security Roles page appears. Go to step 22.

17. On the Customization Preferences page (Figure 31–6), click **Add** to add a new customization preference to the portlet.

Customization preferences enable users of the portlet to specify values for the portlet at runtime. By default, the wizard includes a preference to enable users to customize the portlet title.

Figure 31–6 The Customization Preferences Page

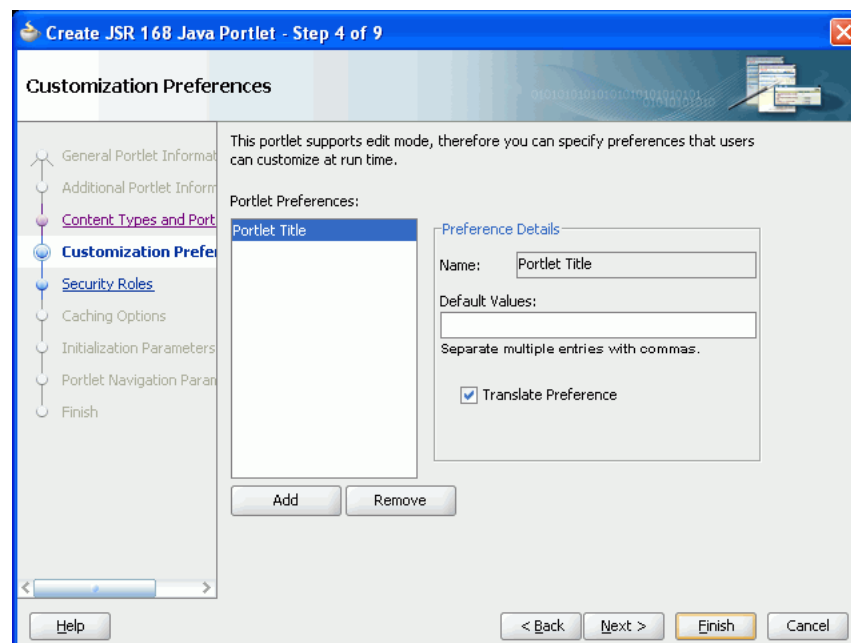

18. In the Add New Preference dialog, in the **Name** field, enter a name for the new preference.

The name must be unique in the portlet. Use only letters, numbers, and the underscore character.

19. In the **Default Values** field, enter one or more default values for the new preference. Separate multiple values with commas.

20. To make the preferences translatable, select the **Translate** checkbox and then click **OK**.

JDeveloper generates a resource bundle class for translatable preferences, with strings for which you can obtain translations. At runtime, the portlet references the resource bundle entries.

Note: The **Name** is always translated, but there is not always a requirement to translate the **Default Values**. For example, if the value is an integer, then no translation is needed.

21. Repeat the preceding steps to add more preferences. When you are done click **Next**.
22. On the Security Roles page (Figure 31–7), to add an existing security role to your portlet, select the security role and move it to the **Selected** list.

Security roles enable you to set tiered levels of access to the portlet. For example, a *View* user can view the portlet but cannot edit it; a *Customize* user can customize portlet settings; a *Manage* user can perform all available functions associated with the portlet.

The **Available** list displays the security roles defined for the application in which you are creating the portlet. Moving a security role to the **Selected** list creates a reference of the security role in the application's portlet deployment file (`portlet.xml`) that refers to the security role in the application's web deployment file (`web.xml`).

Figure 31–7 The Security Roles Page

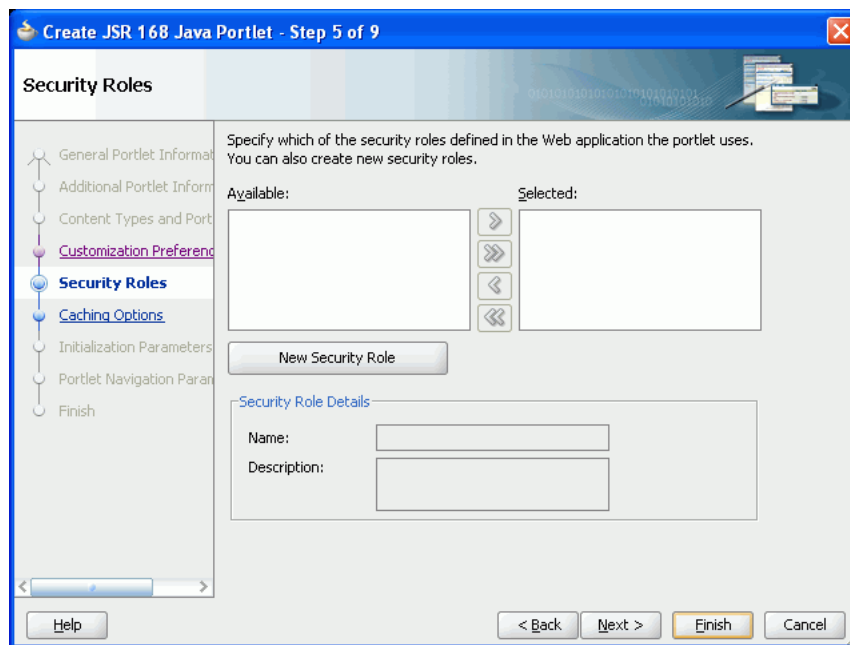

23. To define a new security role, click **New Security Role**.
24. In the Create New Security Role dialog, specify a name and description for the role and then click **OK** to add the role to the list of available roles.

The name should be unique within the application. The description should provide details about the access privileges and restrictions this role has on the portlet.

You can also manually create security roles in the `web.xml` file.

25. Click **Next**.

26. On the Caching Options page (Figure 31–8), to enable caching for your portlet, select **Cache Portlet**.

Selecting this option indicates that portlet caching is managed by the portlet container. The portlet itself may choose to cache content for any given response. The settings on this page apply only when the portlet itself does not specify a caching condition for a response.

If you do not want any default caching for this portlet, choose **Do Not Cache By Default**. In this case, the wizard actually sets a cache duration of 0 seconds. As stated earlier, this cache setting only comes into play when the portlet itself does not specify a caching condition for a response.

If you choose no caching here and you later decide to implement default caching for the portlet, then you can change the cache duration value in the `portlet.xml` file, which is generated by the wizard, to a number greater than zero.

For more information, see [Section 29.2.4, "Caching Style."](#)

Figure 31–8 The Caching Options Page

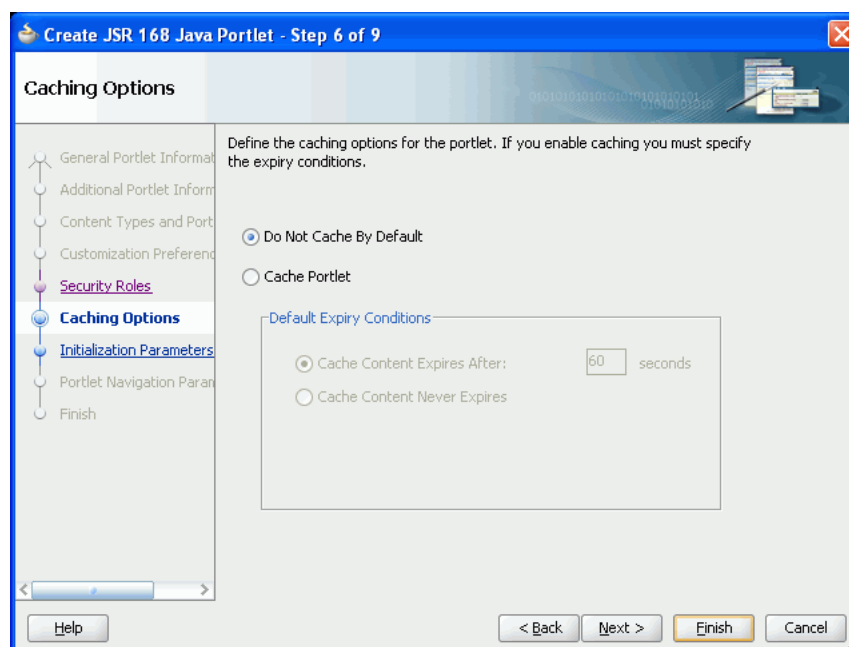

27. If you chose to cache the portlet, in the **Default Expiry Conditions** section, select:

- **Cache Content Expires After** to expire the cached portlet content after a certain amount of time. Specify the time limit in the adjacent field.
- **Cache Content Never Expires** to never expire the cached portlet content. You may want to select this option if the portlet contains static content that is unlikely to change.

28. Click **Next**.

29. On the Initialization Parameters page (Figure 31–9), click **New** to add an initialization parameter to the portlet.

This adds a new row to the table of parameters. Double-click each field in the row to provide a name, default value and description for the parameter.

Repeat this step to add more initialization parameters. When you are done, click **Next**.

Initialization parameters provide the application developer, who decides what goes into the .war file, an alternative to JNDI variables for configuring the behavior of all of the different components of the application (for example, servlets and portlets) in a compatible way. These initialization parameters are added to the portlet.xml file.

Figure 31–9 The Initialization Parameters Page

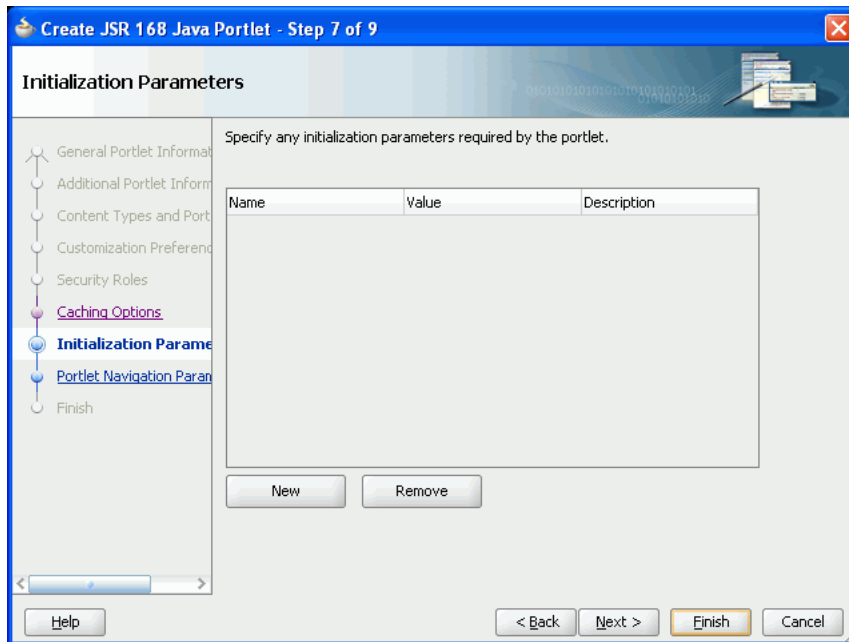

30. On the Portlet Navigation Parameters page (Figure 31–10), click **Add** to add a navigation parameter to the portlet.

This adds a new row to the table of parameters. Double-click each field in the row to provide a name, label and hint for the parameter.

Repeat this step to add more navigation parameters. When you are done, click **Finish**.

Navigation parameters enable a portlet to communicate with the page on which it resides and with other portlets on that page. For more information, see [Section 32.1.2, "How to Implement Navigational Parameters \(WSRP 2.0\)"](#) and [Section 34.7, "Contextually Linking WSRP 2.0 Portlets."](#)

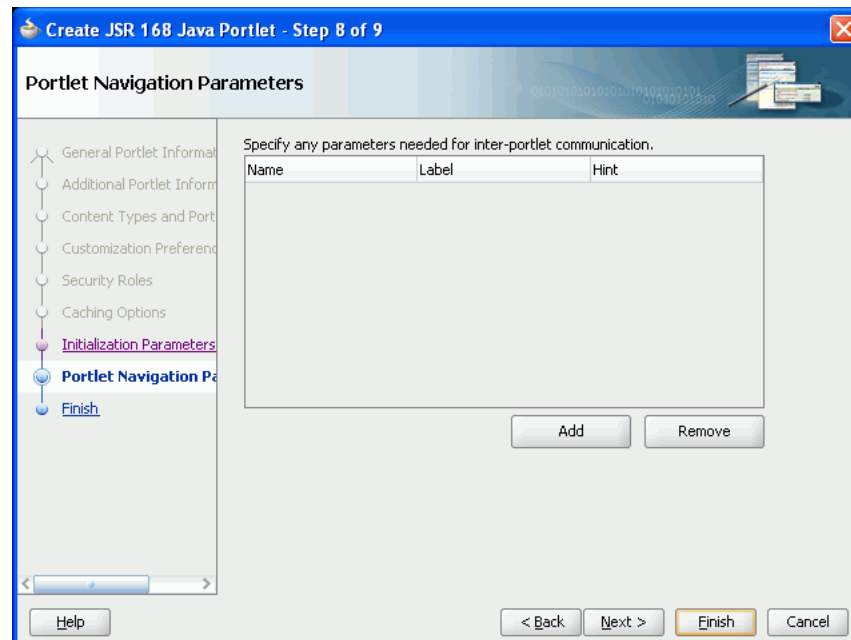
Figure 31–10 The Portlet Navigation Parameters Page

31.2.2 What Happens When You Create a JSR 168 Java Portlet Using the JDeveloper Wizard

When you use the JDeveloper wizard to create a JSR 168 Java portlet, JDeveloper generates a default implementation of the portlet. Specifically, the following files are created:

- Two Java classes:
 - `portletName.java` is invoked by the portlet container and contains all the methods required by the portlet standards.
 - `portletnameBundle.java` contains all the translation strings for the portlet.
- `oracle-portlet.xml` is generated if you selected the Oracle WSRP V2 extensions option.
- `portlet.xml` is the portlet deployment file for the application.
- `web.xml` is the web deployment file for the application.
- Files for each portlet mode you selected for the portlet:
 - If you selected **Generate JSP** for the portlet mode, a JSP page is created for the mode, for example, `view.jsp`.
 - If you selected **Generate ADF-Faces JSPX**, a JSPX page is created for the mode, for example, `view.jspx`. You can add Faces components to this page.
 - If you selected **Map to Path**, no additional files are created as the code for the portlet mode resides in an existing resource. Code is added to the portlet's Java class to route requests to the specified target.
 - If you selected **Custom Code**, no additional files are created, but the code for the portlet mode resides in the portlet's Java class.

You can see all these files in the Application Navigator, as shown in [Figure 31–11](#).

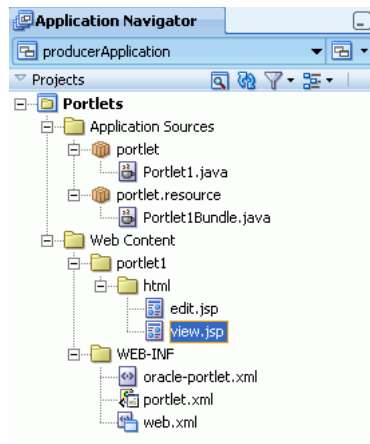
Figure 31–11 Files Generated for a JSR 168 Java Portlet

The next step is to extend the sample code with your own business logic to implement the desired functionality and features for your portlet. For more information, see the JSR 168 at:

<http://www.jcp.org/en/jsr/detail?id=168>

For a specific example, see "Step 3: Create the Business Logic for the Standards-Based Portlet" in the *Oracle Fusion Middleware Tutorial for Oracle WebCenter Developers*.

31.2.3 How to Create a PDK-Java Portlet

Using the Create Oracle PDK-Java Portlet wizard in JDeveloper you can quickly and easily create PDK-Java portlets. You can choose which portlet modes you want to implement and the implementation method (JSP, HTTP servlet, Java class, or HTML) to use for each mode. The wizard then creates a simple implementation for each of the selected modes.

To create a PDK-Java portlet using the JDeveloper wizard:

1. In the JDeveloper Application Navigator, open the application under which you want to create your portlet.

The application must be scoped for portlet creation. An easy way to achieve this is to use a Portlet Producer Application. WebCenter Applications are not scoped for portlet creation.

2. Right-click the project under which you want to create your portlet, and choose **New**.

Note: To create the portlet in an existing producer, right-click the producer's `provider.xml` file and choose **Add Portlet**. This takes you directly to the General Portlet Information page of the Create Oracle PDK-Java Portlet wizard (step 8).

3. In the New Gallery, expand **Web Tier**, select **Portlets** and then **Oracle PDK-Java Portlet**, and click **OK**.

Note: Selecting **Oracle PDK-Java Portlet** opens the wizard for creating PDK-Java portlets. Selecting **Standards-based Java Portlet** opens the wizard for creating JSR 168-compliant portlets.

- On the Provider Details page of the Create Oracle PDK-Java Portlet wizard (Figure 31–12), enter a name for the new producer to contain your portlet. This name must be unique within the project.

In the PDK-Java, the term provider is used instead of producer. A provider is the same thing as a producer.

Figure 31–12 The Provider Details Page

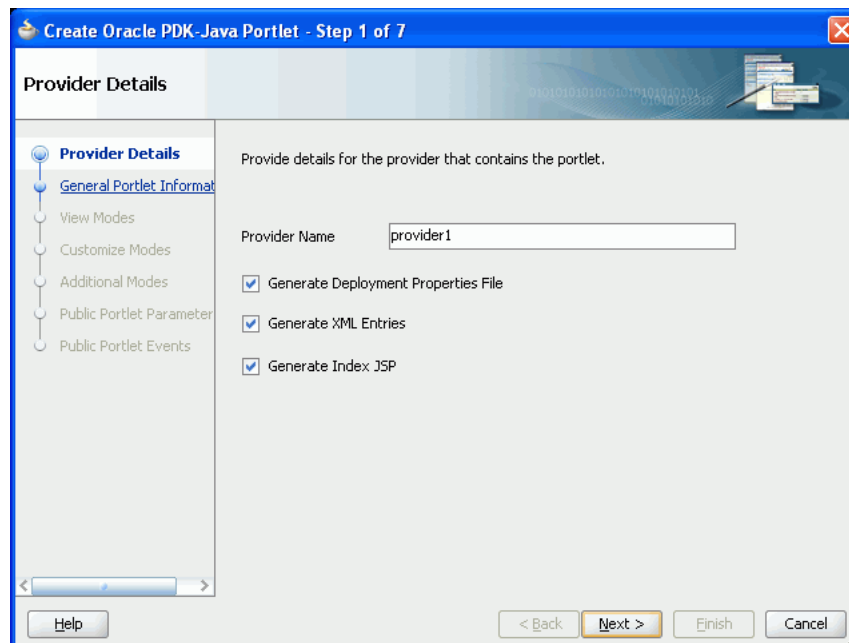

- Select **Generate Deployment Properties File**.

This automatically generates two `.properties` files:

- `serviceID.properties` defines properties for a producer with that service ID. The service ID has the same value as the producer name.
- `_default.properties` is a default properties file. A producer application may have multiple producers, each with its own service ID. On registration, if no service ID is defined, then the default properties file is used.

- Select **Generate XML Entries**.

This automatically generates a producer definition file (`provider.xml`) for the producer that contains details of the portlets belonging to the producer, including those generated by the wizard.

- Select **Generate Index JSP** and then click **Next**.

This automatically generates an `index.jsp` file that lists all the producers that reside in the application with hyperlinks that enable easy access to producer test pages.

8. On the General Portlet Information page (Figure 31–13), enter a name and display name for your portlet.

The name is used internally and is not exposed to users. The display name is displayed to users in portlet selection lists, such as the Component Palette.

The description is not implemented in custom WebCenter applications so you do not need to enter a value in this field unless your portlet is likely to be consumed by other applications, such as Oracle Portal.

Figure 31–13 The General Portlet Information Page

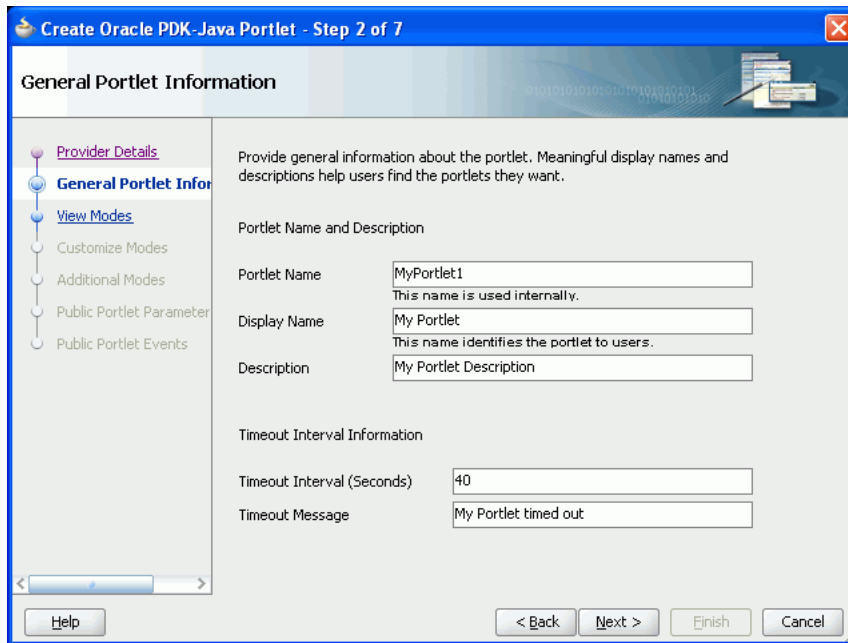

9. In the **Timeout Interval (Seconds)** field, enter the number of seconds to allow for rendering the portlet.
10. In the **Timeout Message** field, enter a message to display if the rendering of the portlet exceeds the timeout interval specified and then click **Next**.
11. On the View Modes page (Figure 31–14), under Show Page, from the **Implementation Style** dropdown list, select the implementation style to use for the portlet's Shared Screen mode.
 - Select **JSP** to implement the portlet's Shared Screen mode as a JavaServer Page. In the **File Name** field, enter the name of the file to be generated by the wizard.
 - Select **HTTP Servlet** to implement the portlet's Shared Screen mode as an HTTP servlet. In the **Package Name** field, enter the name of the package that contains the HTTP servlet. In the **Class Name** field, enter the Java class to be referenced with the portlet's Shared Screen mode.
 - Select **HTML File** to implement the portlet's Shared Screen mode as an HTML file. In the **File Name** field, enter the name of the file to be generated by the wizard. Note that, when you choose **HTML File**, the following code is added inside the <renderer> element of your provider.xml file:

```
<showPage class="oracle.portal.provider.v2.render.http.ResourceRenderer">
  <resourcePath>provider_id/portlet_name/file.html</resourcePath>
```

```

<contentType>content_type</contentType>
<charSet>char_set</charSet>
</showPage>

```

charSet indicates the character set that the producer must use to encode the HTML page. The default character set is determined by JDeveloper preferences. If you require a different character set, you must update this element of provider.xml accordingly.

- Select **Java Class** to implement the portlet's Shared Screen mode as a Java class. In the **Package Name** field, enter the name of the package that contains the Java class. In the **Class Name** field, enter the name of the Java class.

For more information about Shared Screen mode, see [Section 31.2.5.1.1, "Shared Screen Mode \(View Mode for JSR 168\)."](#)

Figure 31–14 The View Modes Page

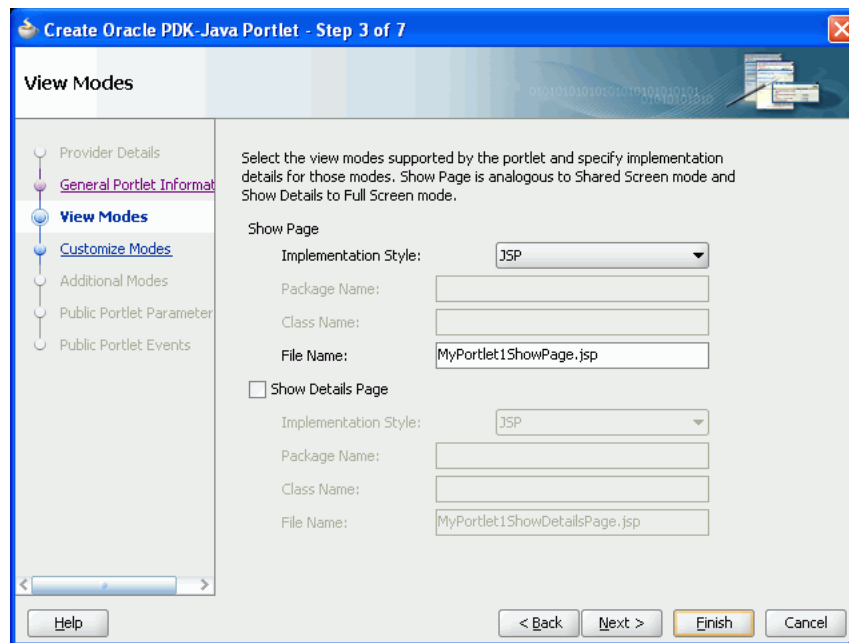

12. To implement Full Screen mode for your portlet, select **Show Details Page** and then select an implementation style as described for Full Screen mode in step 11.

For more information about Full Screen mode, see [Section 31.2.5.1.5, "Full Screen Mode \(PDK-Java\)."](#)

13. At this point in the wizard, you can click **Finish** to create the portlet immediately, using the default values for all remaining settings.

To provide additional details for your portlet, click **Next** and follow the remaining steps.

14. On the Customize Modes page ([Figure 31–15](#)), **Edit Page** is selected by default. To implement Edit mode for your portlet, select an implementation style as described for Shared Screen mode in step 11. If you do not want to implement Edit mode, then deselect **Edit Page**.

For more information about Edit mode, see [Section 31.2.5.1.2, "Edit Mode \(JSR 168 and PDK-Java\)."](#)

Figure 31–15 The Customize Modes Page

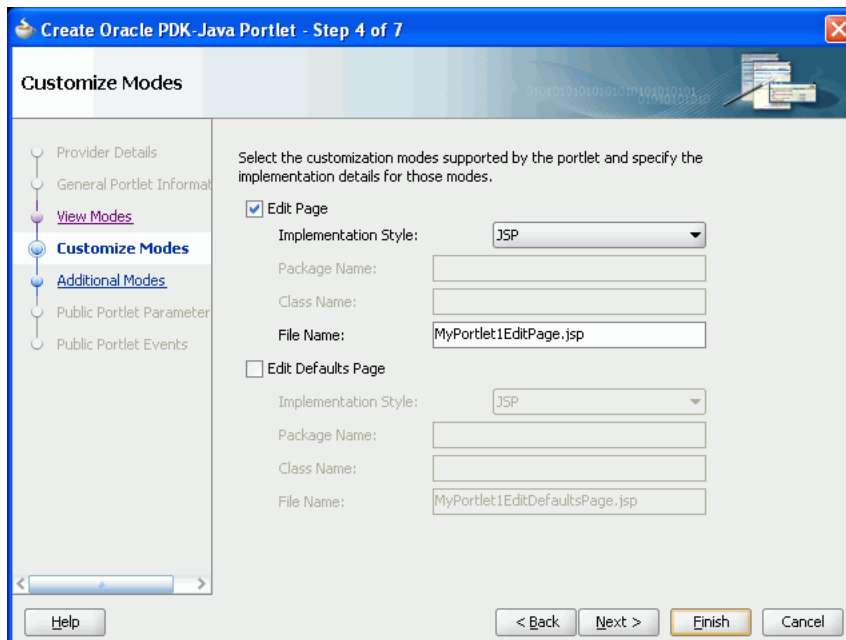

15. To implement Edit Defaults mode for your portlet, select **Edit Defaults Page**, and then select an implementation style as described for Shared Screen mode in step 11.

For more information about Edit Defaults mode, see [Section 31.2.5.1.3, "Edit Defaults Mode \(JSR 168 and PDK-Java\)."](#)

16. Click **Next**.

17. On the Additional Modes page ([Figure 31–16](#)), to implement Help mode for your portlet, select **Help Page**, and then select an implementation style as described for Shared Screen mode in step 11.

For more information about Help mode, see [Section 31.2.5.1.6, "Help Mode \(JSR 168 and PDK-Java\)."](#)

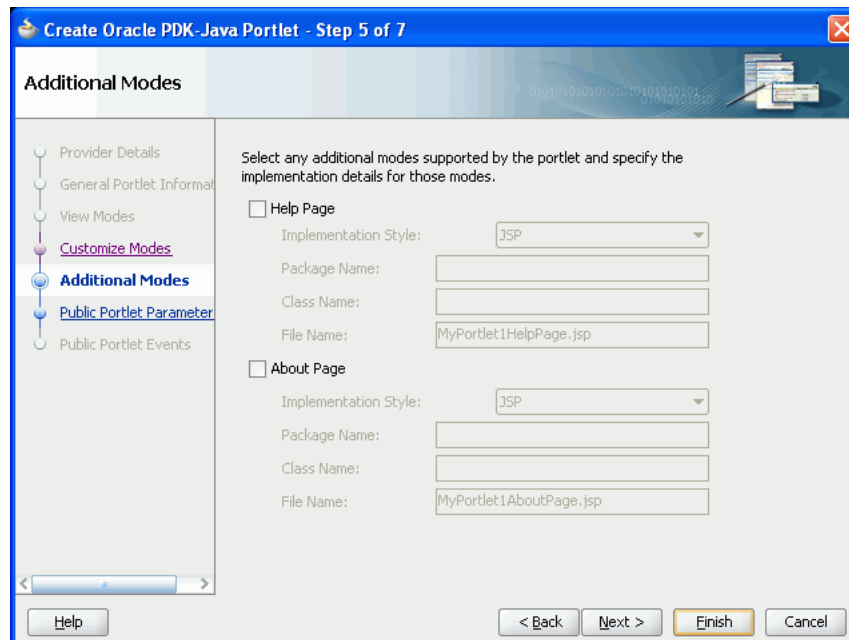
Figure 31–16 The Additional Modes Page

18. To implement About mode for your portlet, select **About Page**, and then select an implementation style as described for Shared Screen mode in step 11.

For more information about About mode, see [Section 31.2.5.1.7, "About Mode \(JSR 168 and PDK-Java\)."](#)

19. Click **Next**.

20. On the Public Portlet Parameters page ([Figure 31–17](#)), click **Add** to add a public parameter to your portlet.

This adds a new row to the table of parameters. Double-click each field in the row to provide a name, display name, and description for the parameter.

Repeat this step to add more public parameters. When you are done, click **Next**.

Public portlet parameters enable a portlet to communicate with the page on which it resides and with other portlets on that page. For more information, see [Section 32.2.2, "How to Implement Public Parameters."](#)

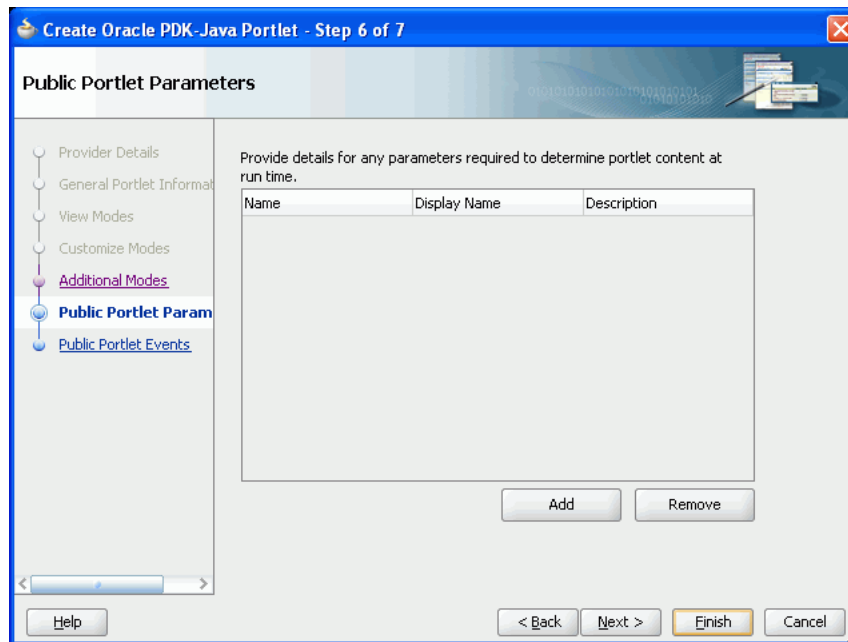
Figure 31–17 The Public Portlet Parameters Page

21. Oracle PDK-Java events are not supported in custom WebCenter applications, so On the Public Portlets Events page, click **Finish**.

For more information about events, see the *Oracle Fusion Middleware Developer's Guide for Oracle Portal*.

31.2.4 What Happens When You Create a PDK-Java Portlet

When you use the JDeveloper wizard to create a PDK-Java portlet, JDeveloper generates a default implementation of the portlet. Specifically, the following files are created:

- Files for each portlet mode you selected, for example `portletnameEditPage.jsp`.
- `provider.xml` is the producer definition file that contains details of the portlets belonging to the producer.
- `web.xml` is the web deployment file for the application.
- `weblogic.xml` includes a shared library definition pointing to the PDK-Java shared library.
- `index.jsp` is used by JDeveloper for testing purposes.
- `_default.properties` is the default properties file.
- `serviceID.properties` is the properties file for the producer identified by `serviceID`.

All these files are required to deploy and run the portlet successfully, except for `index.jsp`.

You can see all these files in the Application Navigator, as shown in [Figure 31–18](#).

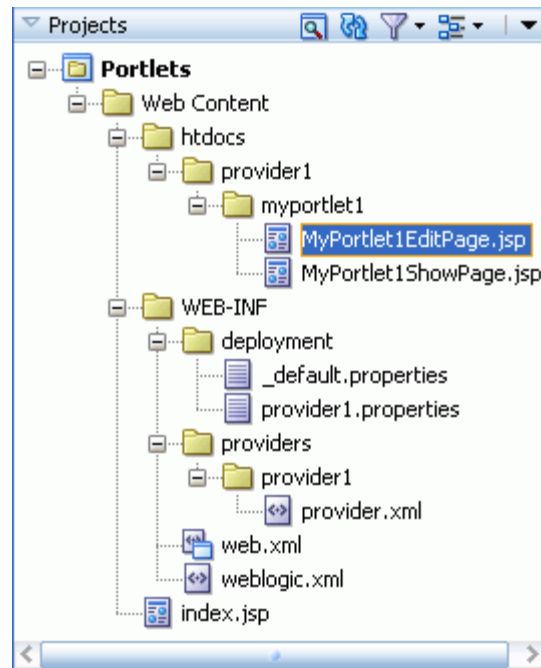
Figure 31–18 Files Generated for a PDK-Java Portlet

The next step is to extend the sample code with your own business logic to implement the desired functionality and features for your portlet. For more information, see the PDK-Java JavaDoc.

31.2.5 What You May Need to Know When Creating Java Portlets

When you write your portlets in Java for either JSR 168 or PDK-Java, you should follow the best practices described in this section.

This section includes the following subsections:

- [Section 31.2.5.1, "Guidelines for Portlet Modes"](#)
- [Section 31.2.5.2, "Guidelines for Navigation within a Portlet"](#)
- [Section 31.2.5.3, "Guidelines for JavaScript"](#)
- [Section 31.2.5.4, "Guidelines for PDK-Java Portlets"](#)

31.2.5.1 Guidelines for Portlet Modes

Portlet mode exhibits the runtime portlet functionality seen by users. You can provide an extended set of modes in addition to the standard ones provided with Oracle WebCenter and Oracle Portal. Different portal products support extended portlet modes as follows:

- Oracle WebCenter and Portal have defined an extended set of modes that these two products support. Different modes are available for both PDK-Java and JSR 168 portlets. PDK-Java offers some modes not offered by JSR 168. If you are coding portlets to JSR 168, then you can declare custom portlet modes in the `portlet.xml` file that map to the extra modes offered by PDK-Java, or to accommodate any other functionality you may want to provide. For example, the JSR 168 Java Portlet wizard for JSR 168 portlets includes a custom mode called `print`, which you can use to provide a printer friendly version of the portlet.

Defining custom modes is especially useful if the portlet must interoperate with portal implementations from other vendors. You can offer any of these modes to users. In fact, it is recommended that some modes like Edit Defaults are offered.

- Third party portal products may have their own set of extended modes (JSR 168 custom modes) that producers can offer. In custom WebCenter applications and Oracle Portal, chrome UI for portlets only shows the custom modes that are defined in Oracle WebCenter Framework. Arbitrary custom modes that a third party or custom portlet producer offers are ignored and therefore not supported.

This section includes the following subsections that discuss each of the standard portlet modes:

- [Section 31.2.5.1.1, "Shared Screen Mode \(View Mode for JSR 168\)"](#)
- [Section 31.2.5.1.2, "Edit Mode \(JSR 168 and PDK-Java\)"](#)
- [Section 31.2.5.1.3, "Edit Defaults Mode \(JSR 168 and PDK-Java\)"](#)
- [Section 31.2.5.1.4, "Preview Mode \(JSR 168 and PDK-Java\)"](#)
- [Section 31.2.5.1.5, "Full Screen Mode \(PDK-Java\)"](#)
- [Section 31.2.5.1.6, "Help Mode \(JSR 168 and PDK-Java\)"](#)
- [Section 31.2.5.1.7, "About Mode \(JSR 168 and PDK-Java\)"](#)

31.2.5.1.1 Shared Screen Mode (View Mode for JSR 168) A portlet uses Shared Screen mode (known as View mode in JSR 168) to appear on a page with other portlets. This is the mode most people think about when they envision a portlet. A JSR 168 portlet must have a view mode, the rest are optional.

When developing portlets, you must consider all of the factors that may influence the portlet's appearance on the page, such as the portlet's containing object and the other portlets with which your portlet shares the page. For example, suppose you choose to place your portlet inside of an HTML table cell. The portlet should display only content that can be rendered within a table cell. Furthermore, the actual size of the table cell may vary depending on user settings, the browser width, and the amount and style of content in the portlet.

HTML Guidelines for Rendering Portlets

Plain HTML is the most basic way to render portlets and provides a great deal of flexibility to portlet developers. You can use almost any standard HTML paradigm, such as links, forms, images, tables, if it can display within an HTML table cell. Improperly written HTML may appear inconsistently across different browsers and, in the worst case, could cause parts of your page not to appear at all. Ensure that you adhere to the following rules:

- **Use standard HTML:** The official HTML specification is available from the W3C (more information available at: <http://www.w3.org/MarkUp/>).
- **Avoid unterminated and extraneous tags:** The behavior of pages with improperly terminated tags is unpredictable because it depends on what the browser chooses to do. Tools like weblint and HTML Tidy can help detect and fix hanging and unnecessary tags.
- **Consider restrictions imposed by container objects:** If your portlet is contained inside of an HTML element, such as a table cell, then you must ensure that your portlet can be rendered within that container. For example, if you place a portlet in a table cell, then you could not use frames in the portlet because they do not appear when inserted in a table.

- **Keep portlet content concise:** Do not try to take full screen content and expose it through a small portlet. You may end up with portlet content too small or cramped for smaller monitors. Full screen content is best viewed in Full Screen mode of PDK-Java.
- **Do not create fixed-width HTML tables in portlets:** You have no way to tell how wide a column your portlet has on a user's page. If your portlet requires more room than given, then it might overlap with another portlet in certain browsers.
- **Avoid long, unbroken lines of text:** The result is similar to what happens with wide fixed-width tables. Your portlet might overlap other portlets in certain browsers.
- **Check behavior when resizing the page:** Test your portlet's behavior when the browser window is resized to ensure that it works in different browser window sizes.
- **Check behavior when the default browser font changes:** People may choose whatever font size they want and they can change it at any time. Your portlet should handle these situations gracefully.

The HTML you use also affects the perceived performance of your site. Users judge performance based on how long it takes for them to see the page they requested, and browsers require time to interpret and display HTML. Given that, you should consider the following:

- **Avoid lengthy, complex HTML:** Portlets share a page with other portlets. Thus, portlet generation times can significantly effect the overall performance of the page. If portlets must render complex HTML or wait for external resources, such as third-party applications, then it can greatly slow the rendering of the page.

Cascading Style Sheet Guidelines for Rendering Portlets

The fonts and colors of every portlet on a page should match the style settings chosen by the user. To accomplish this goal, these style selections are embedded automatically using a Cascading Style Sheet (CSS) on each page. The portlets access these settings for their fonts and colors, either directly or using the Application Programming Interface (API).

While different browsers have implemented varying levels of the full CSS specification, Oracle WebCenter Framework uses a very basic subset of this specification to allow for consistent fonts and colors. CSS implementation levels should not affect the consistency of your pages across browsers. Follow these guidelines for using CSS:

- **Use CSS instead of hard coding:** Hard coding fonts and colors is extremely dangerous. If you hard code fonts and colors, then your portlet may look out of place when the user changes the page style settings. Since you have no way of knowing the user's font and color preference choices, you might also choose to hard code a font color that turns out to be the same as the user's chosen background color, in which case your portlet appears to be invisible to that user.
- **Use the CSS APIs to format your text:** The style sheet definition is available at the top of pages, but you should not call it directly. Instead, use the APIs provided to format your text appropriately. This method ensures that your portlets work even if the style sheet changes in the future.
- **Avoid using CSS for absolute positioning:** Since users can personalize their pages, you cannot guarantee that your portlet can appear in a particular spot.

- **Follow Accessibility Standards:** You should ensure that you code your style sheets according to existing accessibility standards (more information available at <http://www.w3.org/TR/WCAG10-CSS-TECHS/>).

31.2.5.1.2 Edit Mode (JSR 168 and PDK-Java) A portlet uses Edit mode to enable users to personalize the behavior of the portlet. Edit mode provides a list of settings that the user can change. These settings may include the title, type of content, formatting, amount of information, defaults for form elements, and anything that affects the appearance or content of the portlet.

Users typically access a portlet's Edit mode by choosing **Personalize** from the portlet's dropdown list of options. When users choose **Personalize**, a new page appears in the same browser window. The portlet typically creates a web page representing a dialog to choose the portlet's settings. After applying the settings, users automatically return to the original page.

Guidelines for Edit Mode Operations

The following guidelines should govern what you expose to users in Edit mode:

- **Enable users to personalize the title of the portlet:** The same portlet may be added to the same page several times. Enabling the user to personalize the title helps alleviate confusion.
- **If using caching, invalidate the content:** If personalizations cause a change in portlet display or content, then you must ensure that the portlet content is regenerated and not returned from the cache. Otherwise, the user may see incorrect content.
- **Do not use Edit mode as an administrative tool:** Edit mode is meant to give users a way of changing the behavior of their portlets. If you want to change producer settings or do other administrative tasks, then you should create secured portlets specifically for those tasks.

Guidelines for Buttons in Edit Mode

For consistency and user convenience, Edit mode should implement the following buttons in the following order:

- **OK** saves the user personalizations and returns the portlet to view mode.
- **Apply** saves the user personalizations and reloads the current page.
- **Cancel** returns the portlet to view mode without saving changes.

Guidelines for Rendering Personalization Values

When you show the forms used to change personalization settings, you should default the values such that the user does not have to constantly reenter settings. When rendering the personalization values, use the following sequence to provide consistent behavior:

1. **User preference:** Query and display this user's personalizations, if available.
2. **Instance defaults:** If no user personalizations are found, then query and display system defaults for the portlet instance. These are set in Edit Defaults mode and apply only to this portlet instance.
3. **Portlet defaults:** If no system default personalizations are found, then display general portlet defaults, which may be blank. General portlet defaults are sometimes hard coded into the portlet but should be overridden if either of the two previous conditions apply.

This logic enables the personalizations to be presented in a predictable way, consistent with the other portlets in the custom WebCenter application.

31.2.5.1.3 Edit Defaults Mode (JSR 168 and PDK-Java) A portlet uses the Edit Defaults mode to enable administrators to customize the default behavior of a particular portlet instance. Edit Defaults mode provides a list of settings that the application developer can change. These settings may include the title, type of content, formatting, amount of information, defaults for form elements, and anything that affects the appearance or content of the portlet.

These default personalization settings can change the appearance and content of that individual portlet for all users. Because Edit Defaults mode defines the system-level defaults for what a portlet displays and how it displays it, this mode should not be used as an administrative tool or for managing other portlets.

Administrators access Edit Defaults mode, when editing a page, by choosing **Customize** from the portlet's dropdown list.

When users click the Customize icon, the portlet displays in the same browser window. The portlet typically creates a web page representing a dialog to personalize the portlet instance settings. After applying the settings, users are automatically returned to the original page.

Guideline for Edit Defaults Mode Options

The following guideline should govern what you expose to page designers in Edit Defaults mode:

- **Do not use Edit Defaults mode as an administrative tool.** Edit Defaults mode gives users a way of changing the behavior of their portlets. If you want to change producer settings or do other administrative tasks, then you should create secured portlets specifically for those tasks.

Guidelines for Buttons in Edit Defaults Mode

For consistency and user convenience, Edit Defaults mode should implement the following buttons in the following order:

- **OK** saves the user personalizations and returns the portlet to view mode.
- **Apply** saves the user personalizations and reloads the current page.
- **Cancel** returns the portlet to view mode without saving changes.

Guidelines for Rendering Personalization Values

When you show the forms used to change personalization settings, you should default the values so that the application developer does not have to constantly reenter settings. When rendering personalization values, use the following sequence to provide consistent behavior:

1. **Instance preferences:** Query and display system defaults for the portlet instance.
2. **Portlet defaults:** If no system default personalizations are found, then display general portlet defaults, which may be blank. General portlet defaults are sometimes hard coded into the portlet but should be overridden by system defaults.

This logic enables the personalizations to be presented in a predictable way, consistent with the other portlets in the custom WebCenter application.

31.2.5.1.4 Preview Mode (JSR 168 and PDK-Java) A portlet uses Preview mode to show the user how the portlet looks before adding it to a page. Preview mode visually represents what the portlet can do. Not all portlet consumers call this mode. For example, Oracle Portal uses this mode but Oracle WebCenter Framework does not.

Note: Oracle Portal calls this mode when the user clicks the Preview icon on the Add Portlet page. A window then displays the preview of the chosen portlet. The user has the option to add that portlet to the page. This mode has no particular application in custom WebCenter applications, but used in Oracle Portal's Portlet Repository.

Guidelines for Preview Mode

The following guidelines should govern what you expose to users in Preview mode:

- **Provide an idea of what the portlet does.** Preview mode should generate enough content for the user to get an idea of the actual content and functionality of the portlet.
- **Keep your portlet previews small.** The amount of data produced in this mode should not exceed a few lines of HTML or a screen shot. Preview mode appears in a small area, and exceeding the window's size looks unprofessional and forces users to scroll.
- **Do not use live hyperlinks.** Links may not work as expected when rendered in Preview mode. Hyperlinks can be simulated using the underline font.
- **Do not use active form buttons.** Forms may not work as you expect them to when rendered in Preview mode. If you decide to render form elements, then do not link them to anything.

31.2.5.1.5 Full Screen Mode (PDK-Java) Portlets use Full Screen mode to provide a larger version of the portlet for displaying additional details. Full Screen mode lets a portlet have the entire window to itself. Not all portlet consumers call this mode. For example, Oracle Portal uses this mode but Oracle WebCenter Framework does not. In Oracle Portal, users access a portlet's Full Screen mode by clicking the title of the portlet.

For example, if a portlet displays expense information, then it could show a summary of the top ten spenders in Shared Screen mode and the spending totals for everyone in Full Screen mode. Portlets can also provide a shortcut to web applications. If a portlet provided an interface to submitting receipts for expenses in Shared Screen mode, then it could link to the entire expense application from Full Screen mode.

Technically, JSR 168 portlets do not have Full Screen mode. However, you can implement the equivalent of Full Screen mode for a JSR 168 portlet with View mode (Shared Screen mode) and a maximized state for the window.

31.2.5.1.6 Help Mode (JSR 168 and PDK-Java) A portlet uses Help mode to display information about the functionality of the portlet and how to use it. The user should be able to find useful information about the portlet, its content, and its capabilities with this mode.

Users access a portlet's Help mode by choosing the Help action in the portlet.

Guideline for Help Mode

The following guideline should govern what you expose to users in Help mode:

- **Describe how to use the portlet.** Users may not know all the features your portlet provides just from its interface. Describe the features and how to get the most out of them.

31.2.5.1.7 About Mode (JSR 168 and PDK-Java) Users must be able to see what version of the portlet is currently running, its publication and copyright information, and how to contact the author. Portlets that require registration may link to web-based applications or contact information from this mode, as well.

Users access a portlet's About mode by choosing **About** from the dropdown list in the portlet's chrome. A new page appears in the same browser window. The portlet can either generate the content for this new page or take the user to an existing page or application.

Guideline for About Mode

The following guideline should govern what you expose to users in About mode:

- **Display relevant copyright, version, and author information.** Users want to know what portlet they are using and where they can get more information. The about page may become important when supporting your portlets.

31.2.5.2 Guidelines for Navigation within a Portlet

In some ways, navigation between different sections or pages of a single portlet is identical to navigation between standard web pages. Users can submit forms and click links. In typical, simple web pages, both of these actions involve sending a message directly to the server responsible for rendering the new content, which is then returned to the client. In portlets, which comprise only part of a page, the form submission or link rendered within the portlet does not directly target the portlet. It passes information to the portlet through the custom WebCenter application. If a link or form within a portlet does not refer back to the application, then following that link takes the user away from the application, which is not typically the desired behavior.

The component developer does not need to know the detailed mechanics of how the parameters of a form or link get passed around between the user, application, and portlet. However, they must understand that they cannot write links in a portlet the same way they do for typical, simple web pages.

Types of Links for Portlets

A portlet may render links of four classes, as follows:

- **Intraportlet links** require the portlet to be aware of the address of the custom WebCenter application because they actually refer to it in some way.
- **Application links**, like intraportlet links, must be aware of the address of the custom WebCenter application for the same reason.
- **External links** make no reference to the custom WebCenter application and work in portlets as they would do in a normal web page.
- **Internal/Resource links**, like external links, also make no reference to the custom WebCenter application.

[Figure 31–19](#) contains a summary of these link types. The arrows indicate how the links reference the resources to which they logically refer.

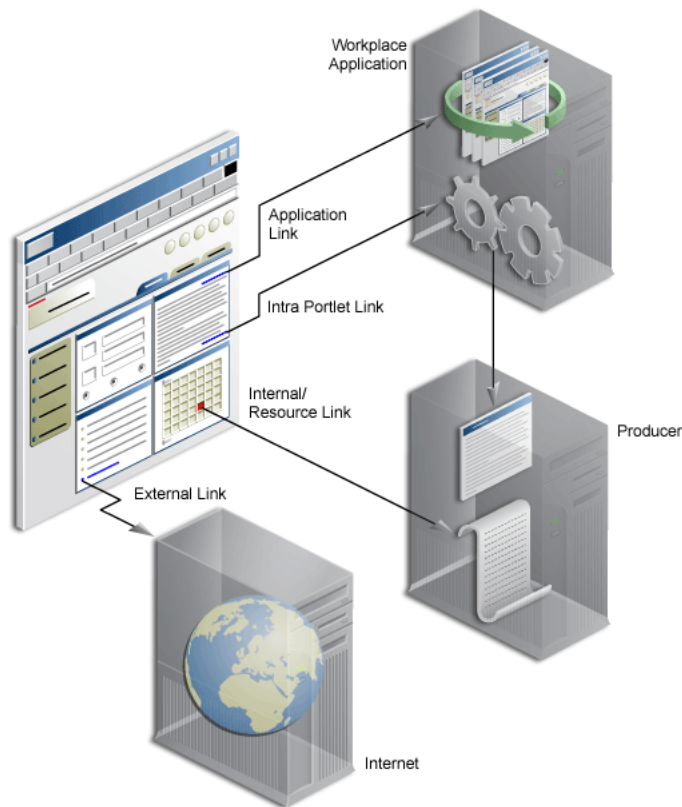
Figure 31–19 Custom WebCenter Application Link Types

This section includes the following subsections:

- [Section 31.2.5.2.1, "Intraportlet Links"](#)
- [Section 31.2.5.2.2, "Application Links"](#)
- [Section 31.2.5.2.3, "External Links"](#)
- [Section 31.2.5.2.4, "Internal/Resource Links"](#)

31.2.5.2.1 Intraportlet Links Intraportlet links go to different sections or pages within a given portlet. Strictly speaking, they refer to the page containing the portlet, but they contain parameters that cause the portlet to render a different section or page within that page when it is requested by the user.

As a direct consequence, a portlet cannot expect to render links to different sections or pages of itself using relative links or absolute links based on its own server context. Intraportlet links are useful for intraportlet navigation, either as links or form submission targets.

31.2.5.2.2 Application Links Application links refer to significant pages within the custom WebCenter application, such as the user's home page.

31.2.5.2.3 External Links External links refer neither to the portlet (through a page) nor to any part of the custom WebCenter application. If selected, these links take the user away from the application, for example, `www.oracle.com`.

31.2.5.2.4 Internal/Resource Links Internal/Resource links refer to internal (to the portlet) resources. Sometimes they are exclusively used internally during portlet rendering, for example as a server side include. On other occasions, they may be used

externally to reference portlet resources like images. In this latter case, you can use the PDK-Java `constructResourceURL` method in the `UrlUtils` class to retrieve images from behind a firewall using resource proxy. Note that in order for resource proxying to work, you must first set the JNDI variable, `oracle.portal.provider.sample.resourceUrlKey`, for the producer. For more information about setting JNDI variables, see [Section 32.2.4.2, "Setting JNDI Variable Values."](#)

For example, `lottery.jsp` of the lottery sample, which is available with PDK-Java, contains resource proxy requests for images.

```
<%@ page contentType="text/html;charset=UTF-8" %>
<%@ page session="false" import="oracle.portal.provider.v2.render.*" %>
<%@ page import="oracle.portal.provider.v2.render.http.HttpPortletRendererUtil" %>
<%@ page import="oracle.portal.provider.v2.url.UrlUtils" %>
<%@ page import="oracle.portal.sample.v2.devguide.lottery.*" %>
<%
    LottoPicker picker = new LottoPicker();
    picker.setIdentity(request.getRemoteAddr()); %>
<% PortletRenderRequest portletRequest = (PortletRenderRequest)
request.getAttribute("oracle.portal.PortletRenderRequest"); %>
<% String name = portletRequest.getUser().getName(); %>
<P class="PortletHeading1" ALIGN="CENTER">Hi <%= name %>, Your Specially
Picked</P>
<P ALIGN="CENTER"><IMG SRC="<%= UrlUtils.constructResourceURL(portletRequest,
HttpPortletRendererUtil.absoluteLink(request, "images/winningnumbers.gif")) %>"
WIDTH="450" HEIGHT="69" ALIGN="BOTTOM" BORDER="0"></P>
<P>
<P ALIGN="CENTER">
<TABLE ALIGN="CENTER" BORDER="0" CELLPADDING="0" CELLSPACING="0">
<TR>
<%
    int [] picks = picker.getPicks();
    for (int i = 0; i < picks.length; i++) {
%>
        <TD>
<IMG SRC="<%= UrlUtils.constructResourceURL(portletRequest,
HttpPortletRendererUtil.absoluteLink(request, "images/ball" + picks[i])) %>"
.gif" WIDTH="68" HEIGHT="76" ALIGN="BOTTOM" BORDER="0">
</TD>
<%
    }
%>
```

For session-based producers, any cookies returned from the original `initSession` call to the producer are sent with the request back to the producer to maintain the right session context.

31.2.5.3 Guidelines for JavaScript

JavaScript can often be useful within a portlet, but bear in mind the following guidelines within your portlets:

- You should never use JavaScript to redirect the page in which the portlet is rendered. If you want to direct users elsewhere, then you should do so in your portlet action handling code or open a new window in the browser.
- Ensure that identifiers in your JavaScript are qualified. By qualifying your identifiers, you ensure that they are unique and do not clash with any JavaScript on the page.

31.2.5.4 Guidelines for PDK-Java Portlets

In Oracle WebCenter Framework, PDK-Java portlets work somewhat differently than they did in Oracle Portal. As a result, you must be aware of the following new design considerations when you build PDK-Java portlets in Oracle WebCenter Framework:

- Your portlet must not contain any code that relies upon the URL format or parameters in the request that were not explicitly added by your portlet.
- You should never assume that your portlet is the only one on a page, regardless of the portlet mode. For example, even if you are in Edit mode, you should not assume that yours is the only portlet on the page.
- Never write a portlet mode that simply redirects. A redirect can only be issued while processing a post to your portlet or following a link generated by your portlet.

This chapter explains how you can enhance the Java portlets you created with the Oracle JDeveloper Create Java Portlet wizards.

This chapter includes the following sections:

- [Section 32.1, "Enhancing JSR 168 Java Portlets"](#)
- [Section 32.2, "Enhancing PDK-Java Portlets"](#)
- [Section 32.3, "Testing Portlet Personalization"](#)
- [Section 32.4, "Creating a Struts Portlet"](#)

Before You Begin

Before you begin looking through this chapter ensure that:

- You are familiar with portlet terminology such as portlet modes. For more information, see [Chapter 29, "Overview of Portlets"](#) and [Section 31.2.5, "What You May Need to Know When Creating Java Portlets."](#)
- You have access to a WebLogic Server (WLS) managed server that is configured for use as a portlet container, such as the WLS_Portlet server.
- You are familiar with JDeveloper and know how to build and deploy Java components using it. You can download JDeveloper from OTN:

<http://www.oracle.com/technology/products/jdev/index.html>

32.1 Enhancing JSR 168 Java Portlets

When you have built your initial portlet in the Create JSR 168 Java Portlet wizard as described in [Section 31.2.1, "How to Create a JSR 168 Java Portlet,"](#) the next step is to enhance it. Because JSR 168 portlets adhere to the Java standards, you can find substantial information about enhancing them from many different sources, such as third-party books and web pages

This section includes the following subsections:

- [Section 32.1.1, "How to Add Personalization"](#)
- [Section 32.1.2, "How to Implement Navigational Parameters \(WSRP 2.0\)"](#)
- [Section 32.1.3, "How to Implement Export/Import of Customizations \(WSRP 2.0\)"](#)
- [Section 32.1.4, "How to Implement Rewritten URLs for Resource Proxy"](#)
- [Section 32.1.5, "How to Implement Stateless Resource Proxying"](#)
- [Section 32.1.6, "How to Disable Java Object Cache for Preference Store Access"](#)

- [Section 32.1.7, "How to Implement Security for JSR 168 Portlets"](#)

32.1.1 How to Add Personalization

As a quick example of adding personalization, you can enhance the portlet you created in [Section 31.2.1, "How to Create a JSR 168 Java Portlet"](#) with some code that enables a user in Edit or Edit Defaults mode to paste HTML into a field for the portlet to render. You can then easily redeploy the portlet and then test it.

Before You Begin

The steps that follow assume that you have:

- Built a portlet using the Create JSR 168 Java Portlet wizard in JDeveloper. For more information, see [Section 31.2.1, "How to Create a JSR 168 Java Portlet."](#)
- Added a preference called `portletContent` in the Customization Preferences page of the wizard.
- Registered the producer with a custom WebCenter application and added the portlet to a page. For more information, see [Section 34.2.1, "How to Register a WSRP Portlet Producer"](#) and [Section 34.3.1, "How to Add a Portlet to a Page."](#)
- Enabled Oracle ADF security for the application. For more information, see [Section 37.3, "Setting Up Security for Your Application."](#)

The user must be logged in to the application as an authenticated user to access the personalization feature.

To implement simple personalization:

1. In the JDeveloper Application Navigator, open the application that contains the portlet.
2. Expand the project that contains the portlet.
3. Right-click `view.jsp` and choose **Open**.
4. In the visual editor, click the **Source** tab and add the code indicated in bold in [Example 32-1](#) to display the `portletContent` customization preference:

Example 32-1 view.jsp Sample Code

```
<%@ page contentType="text/html"
import="javax.portlet.*,java.util.*,Portlets.Portlet1,
Portlets.resource.Portlet1Bundle"%>
<%@ taglib uri="http://java.sun.com/portlet" prefix="portlet"%>

<portlet:defineObjects/>
<%
String[] str = {"Portlet Content"};
PortletPreferences prefs = renderRequest.getPreferences();
str = prefs.getValues("portletContent",str);
for (int i=0; i<str.length; i++)
{
%<%= (i<str.length-1)?str[i]+", ":"str[i]%"><%}%>

```

5. In the Application Navigator, right-click `edit.jsp` and choose **Open**.

Notice that the JSP consists of a form field, a form input field, and two form button fields.

6. In the visual editor, click the **Source** tab and add the code indicated in bold in [Example 32-2](#) to implement a form field for users to enter a value for the `portletContent` customization preference:

Example 32-2 edit.jsp Sample Code

```
<%@ page contentType = "text/html; charset=windows-1252"
    pageEncoding = "windows-1252"
    import = "javax.portlet.*, java.util.*,
PortletEnhance.PortletEnhance,
PortletEnhance.resource.PortletEnhanceBundle"%>
@ <%@ taglib uri = "http://java.sun.com/portlet" prefix="portlet"%>
<portlet:defineObjects/>
<%
    PortletPreferences prefs = renderRequest.getPreferences();
    ResourceBundle res =
        portletConfig.getResourceBundle(renderRequest.getLocale());
%>
<form action="<portlet:actionURL/>" method="POST">
    <table border="0">
        <tr>
            <td width="20%">
                <p class="portlet-form-field" align="right">
                    <%= res.getString(PortletEnhanceBundle.PORTLETCONTENT) %>
                </p>
            </td>
            <td width="80%">
                <input class="portlet-form-input-field"
                    type="TEXT"
                    name="<%= PortletEnhance.PORTLETCONTENT_KEY %>"
                    value="<%= PortletEnhance.buildValue(prefs,
PortletEnhance.PORTLETCONTENT_KEY) %>"
                    size="20">
            </td>
        </tr>
        <tr>
            <td width="20%">
                <p class="portlet-form-field" align="right">
                    <%= res.getString(PortletEnhanceBundle.PORTLETTITLE) %>
                </p>
            </td>
            <td width="80%">
                <input class="portlet-form-input-field"
                    type="TEXT"
                    name="<%= PortletEnhance.PORTLETTITLE_KEY %>"
                    value="<%= prefs.getValue(PortletEnhance.PORTLETTITLE_KEY,
res.getString("javax.portlet.title")) %>"
                    size="20">
            </td>
        </tr>
    <%
        String[] str = {"Portlet Content"};
        str = prefs.getValues("portletContent", str);
    %>
    <tr><td width="20%">
    <p class="portlet-form-field" align="right">
Content
    </p>
    </td><td width="80%">
    <textarea rows="10" cols="60" class="portlet-form-input-field"
        name="portletContent"><%=
```

```

for (int i=0; i<str.length; i++)
{><%= (i<str.length-1) ? str[i]+", " : str[i] %><}%>
</textarea>
</td></tr>
<tr>
<td colspan="2" align="center">
<input class="portlet-form-button" type="submit"

name="<%=Portletenhance.OK_ACTION%>"

value="<%=res.getString(PortletenhanceBundle.OK_LABEL) %>">
<input class="portlet-form-button" type="submit"

name="<%=Portletenhance.APPLY_ACTION%>"

value="<%=res.getString(PortletenhanceBundle.APPLY_LABEL) %>">
</td>
</tr>
</table>
</form>

```

7. In the Application Navigator, right-click `portletName.java` and choose **Open**.
8. In the visual editor, click the **Source** tab and add the following two lines of code (indicated in bold) to the `processAction` method:

```

// Save the preferences.
PortletPreferences prefs = request.getPreferences();
String param = request.getParameter(PORTLETTITLE_KEY);
prefs.setValues(PORTLETTITLE_KEY, buildValueArray(param));
String contentParam = request.getParameter("portletContent");
if (contentParam != null)
{
  prefs.setValues("portletContent", buildValueArray(contentParam));
}
prefs.store();

```

9. Redeploy the portlet.

Notice that JDeveloper automatically saves and compiles the code before deploying the portlet. For a reminder of how to perform this step, see [Chapter 33, "Testing and Deploying Your Portlets."](#)

10. Reload the page that contains the portlet and you can see that the portlet now displays the text `Portlet Content`, which was one of the changes you made.
11. Click the **Personalize** link to see the form field that you added. Enter some text in this field and close the dialog. You can see the new text displayed in the portlet.

32.1.2 How to Implement Navigational Parameters (WSRP 2.0)

While JSR 168 and WSRP 1.0 do not address public portlet parameters, WSRP 2.0 introduces navigational parameters to enable inter-portlet communication. With the release of the new portlet Application Programming Interface (API) standard, JSR 286, the need for vendor-specific API extensions will no longer be necessary. Until then, you are required to use the Oracle-specific portlet container and API extensions.

Using the Create JSR 168 Java Portlet wizard, you can easily create a portlet with navigational parameters. When you register the producer and drop the portlet on a page, the portlet's parameters are automatically linked to page variables.

To add public parameters to JSR 168 portlets using WSRP 2.0 navigational parameters:

1. In the JDeveloper Application Navigator, open the application under which you want to create the portlet.
2. Right-click the project under which you want to create the portlet and choose **New**.
3. In the New Gallery, expand **Web Tier**, select **Portlets** and then **Standards-based Java Portlet (JSR 168)**, and click **OK**.
4. On the General Portlet Information page of the Create JSR 168 Java Portlet wizard, select **Enable inter-portlet communication using Oracle WSRP V2 extensions** as shown in [Figure 32–1](#).

Figure 32–1 *Creating a Portlet with Navigational Parameters*

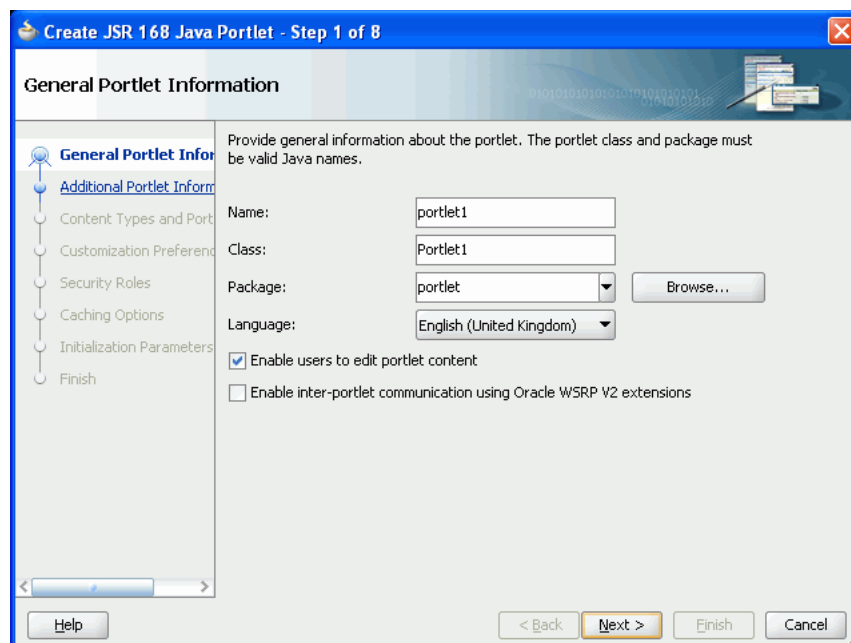

5. Proceed through the wizard until you reach the Portlet Navigation Parameters page. For basic information about going through the wizard, see [Section 31.2.1, "How to Create a JSR 168 Java Portlet."](#)
6. On the Portlet Navigation Parameters page ([Figure 32–2](#)), click **Add**. This adds a new row to the table of parameters.

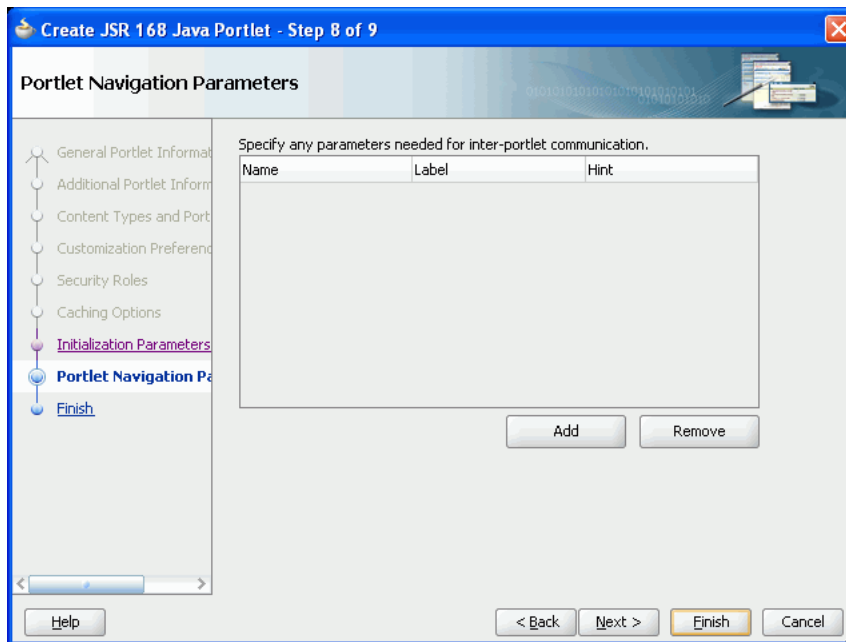
Figure 32–2 Portlet Navigation Parameters Page of Portlet Wizard

7. Replace the default values in the **Name**, **Label**, and **Hint** fields with something more meaningful for your parameter.
8. Add more parameters as required and then click **Finish**.
9. In the Applications Navigator, right-click **oracle-portlet.xml** and choose **Open**.
You should see entries for the parameters that you added when you created the portlet, as shown in [Example 32–3](#).

Example 32–3 oracle-portlet.xml Sample, Navigational Parameters

```
<?xml version="1.0" encoding="UTF-8" standalone="yes"?>
<portlet-app-extension
  xsi:schemaLocation="http://xmlns.oracle.com/portlet/oracle-portlet-app"
  xmlns:xsi="http://www.w3.org/2001/XMLSchema-instance"
  xmlns="http://xmlns.oracle.com/portlet/oracle-portlet-app">
  <portlet-extension>
    <portlet-name>portlet1</portlet-name>
    <navigation-parameters>
      <name>Parameter_01</name>
      <type>xsi:string</type>
      <label xml:lang="en">Parameter 1</label>
      <hint xml:lang="en">First parameter.</hint>
    </navigation-parameters>
    <navigation-parameters>
      <name>Parameter_02</name>
      <type>xsi:string</type>
      <label xml:lang="en">Parameter 2</label>
      <hint xml:lang="en">Second parameter.</hint>
    </navigation-parameters>
    <portlet-id>1164232649525</portlet-id>
  </portlet-extension>
</portlet-app-extension>
```

10. Add code to the portlet that uses the parameters.

When the parameters are included in the `oracle-portlet.xml` file, you can access and set them in the same way as any normal render parameter, and the values are automatically exposed by the consumer.

For an example of a portlet used to set the values of navigation parameters, see the Parameter Form portlet, provided with the sample WSRP producer.

11. You can use the following APIs to read parameters passed to the portlet.

```
String param1 = request.getParameter("Parameter_01");
String param2 = request.getParameter("Parameter_02");
```

For an example of a portlet used to read and display the values of navigation parameters, see the Parameter Display portlet, provided with the sample WSRP producer.

12. Application developers can add these portlets to a page and link them using the navigational parameters. For more information, see [Section 34.7, "Contextually Linking WSRP 2.0 Portlets."](#)

32.1.3 How to Implement Export/Import of Customizations (WSRP 2.0)

Another new feature that arrives with WSRP 2.0 is the ability to keep customizations with portlets when moving them from one deployment to another. Customizations are portlet preferences that are set in edit defaults mode. For example, suppose that you create a portlet and then customize its title within your development environment. If you have enabled export and import for that portlet and its producer, then the customized title is transported along with the portlet when you deploy it in production environment. If you do not enable export and import, then all customizations are lost when you transport the portlet from one deployment environment to another.

To implement export or import for a portlet and its producer:

1. In the JDeveloper Application Navigator, open the application that contains the portlet.
2. Expand the project that contains the portlet.
3. Right-click the `oracle-portlet.xml` file for the portlet's producer and choose **Open**.
4. Ensure that the `allow-export` and `allow-import` tags are included for each portlet and the producer as shown in [Example 32-4](#). Add them if necessary.

Example 32-4 *oracle-portlet.xml* Sample, Export/Import

```
<portlet-app-extension xsi:schemaLocation="./oracle-portlet-app.xsd"
  xmlns:xsi="http://www.w3.org/2001/XMLSchema-instance"
  xmlns="./oracle-portlet-app.xsd">
  <portlet-extension>
    <portlet-name>portlet1</portlet-name>
    <navigation-parameters>
      <name>Parameter_01</name>
      <type>xsi:string</type>
      <label xml:lang="en">First Parameter</label>
      <hint xml:lang="en">hint0</hint>
    </navigation-parameters>
    <navigation-parameters>
      <name>Parameter_02</name>
      <type>xsi:string</type>
```

```

        <label xml:lang="en">Second Parameter</label>
        <hint xml:lang="en">hint1</hint>
    </navigation-parameters>
    <navigation-parameters>
        <name>Parameter_03</name>
        <type>xsi:string</type>
        <label xml:lang="en">Third Parameter</label>
        <hint xml:lang="en">hint2</hint>
    </navigation-parameters>
    <portlet-id>1</portlet-id>
    <allow-export>true</allow-export>
    <allow-import>true</allow-import>
    <portlet-name>portlet2</portlet-name>
    <navigation-parameters>
        <name>Parameter_01</name>
        <type>xsi:string</type>
        <label xml:lang="en">First Parameter</label>
        <hint xml:lang="en">hint0</hint>
    </navigation-parameters>
    <navigation-parameters>
        <name>Parameter_02</name>
        <type>xsi:string</type>
        <label xml:lang="en">Second Parameter</label>
        <hint xml:lang="en">hint1</hint>
    </navigation-parameters>
    <navigation-parameters>
        <name>Parameter_03</name>
        <type>xsi:string</type>
        <label xml:lang="en">Third Parameter</label>
        <hint xml:lang="en">hint2</hint>
    </navigation-parameters>
    <portlet-id>2</portlet-id>
    <allow-export>true</allow-export>
    <allow-import>true</allow-import>
</portlet-extension>
<allow-export>true</allow-export>
<allow-import>true</allow-import>
</portlet-app-extension>

```

32.1.4 How to Implement Rewritten URLs for Resource Proxy

Resource proxying is the standard way to retrieve resources with WSRP. To avoid problems with URLs within your portlet, you can set a flag to rewrite all of the URLs within a specified resource. For example, if you have an HTML fragment that contains URLs, then you could set this flag to rewrite its URLs taking into account the WSRP resource proxying.

To indicate that URLs should be rewritten, set the `PortletRequest` attribute, `oracle.portlet.server.resourceRequiresRewriting`, to `true`. For example, you might include code similar to the excerpt in [Example 32-5](#) to use resource proxying for a URL that you are encoding. Encapsulate this code within a method to avoid repeating it for every URL individually.

Example 32-5 Resource Proxy for WSRP

```

request.setAttribute("oracle.portlet.server.resourceRequiresRewriting",
    Boolean.TRUE);
String url = response.encodeURL(pathToResourceForRewriting);
request.removeAttribute("oracle.portlet.server.resourceRequiresRewriting");

```

If you do not specifically set `oracle.portlet.server.resourceRequiresRewriting`, then it defaults to `false`, meaning that URLs are not rewritten. You must explicitly activate the feature by setting this attribute to `true`.

32.1.5 How to Implement Stateless Resource Proxying

If you have out of protocol resources that do not require rewriting, you may want to use stateless resource proxying. Stateless resource proxying means that the URLs returned to the browser do not require portlet IDs or any other contextual information. This increases the cache hit ratio for such resources. You might find stateless resource proxying useful for functionality such as static JavaScript files, static images, and so on.

To indicate that stateless proxying is required, set the `PortletRequest` attribute `oracle.portlet.server.useStatelessProxying` to `true`. For example, you might include code similar to the excerpt in [Example 32-6](#) to use stateless proxying for a URL that you are encoding. Encapsulate this code within a method to avoid repeating it for every URL individually.

Example 32-6 Stateless Resource Proxying

```
request.setAttribute("oracle.portlet.server.useStatelessProxying", Boolean.TRUE);
String url = response.encodeURL(pathToResource);
request.removeAttribute("oracle.portlet.server.useStatelessProxying");
```

You can also use the following constant:

```
oracle.portlet.server.containerimpl.PortletRequestImpl.USE_STATELESS_PROXYING
```

This is shown in [Example 32-7](#).

Example 32-7 Stateless Resource Proxying Using Constant

```
request.setAttribute(PortletRequestImpl.USE_STATELESS_PROXYING, Boolean.TRUE);
String url = response.encodeURL(pathToResource);
request.removeAttribute(PortletRequestImpl.USE_STATELESS_PROXYING);
```

If you do not specifically set `oracle.portlet.server.useStatelessProxying`, it defaults to `false`. You must explicitly activate the feature by setting this attribute to `true`.

32.1.6 How to Disable Java Object Cache for Preference Store Access

In some cases, you may prefer to avoid the use of the Java Object Cache by your WSRP preference store. You can configure the use of caching by the WSRP preference store with the following JNDI variable:

```
oracle/portal/wsrp/server/disableJavaObjectCache
```

By default, this variable is set to `false`. You can set the variable yourself in the `web.xml` file for your portlet application as follows:

```
<env-entry>
  <env-entry-name>oracle/portal/wsrp/server/disableJavaObjectCache</env-entry-name>
  <env-entry-type>java.lang.Boolean</env-entry-type>
  <env-entry-value>true</env-entry-value>
</env-entry>
```

For more information about setting JNDI variables, see [Section 32.2.4.2, "Setting JNDI Variable Values."](#)

32.1.7 How to Implement Security for JSR 168 Portlets

You can secure JSR 168 portlets that are deployed to a WSRP producer by configuring security at the WSRP producer end and the client end. For information about securing a JSR 168 portlet through its WSRP producer, see [Section 37.12, "Securing Identity Propagation Through WSRP Producers with WS-Security."](#)

32.2 Enhancing PDK-Java Portlets

When you have built your initial portlet in the Create Oracle PDK-Java Portlet wizard as described in [Section 31.2.3, "How to Create a PDK-Java Portlet,"](#) the next step is to enhance it. You can find the JavaDoc reference for the PDK-Java on OTN at:

http://www.oracle.com/technology/products/webcenter/portlet_download.html

This section includes the following subsections that describe some enhancements that you might want to perform:

- [Section 32.2.1, "How to Add Portlet Modes."](#)
- [Section 32.2.2, "How to Implement Public Parameters."](#)
- [Section 32.2.4, "How to Use JNDI Variables."](#)
- [Section 32.2.5, "How to Access Session Information."](#)
- [Section 32.2.6, "How to Enhance Portlet Performance with Caching."](#)

The source code for many of the examples referenced in this section is available as part of the Portlet Developer's Kit (PDK).

When you unzip PDK-Java, find the examples in:

```
../pdk/jpdk/v2/src/oracle/portal/sample/v2/devguide
```

32.2.1 How to Add Portlet Modes

In the Create Oracle PDK-Java Portlet wizard, you add portlet modes by checking boxes on the wizard pages. For more information about using the wizard, see [Section 31.2.3, "How to Create a PDK-Java Portlet."](#) For each portlet mode that you select in the wizard, a basic skeleton is created. If you want to add a portlet mode after creating the portlet, you can do that manually by updating `provider.xml` and HTML or JSPs in JDeveloper.

The principles of implementing portlet modes using `RenderManager` are the same for all modes.

For more detailed information about the PDK runtime classes used in this section, see the JavaDoc on OTN:

http://www.oracle.com/technology/products/webcenter/portlet_download.html

For more information about the syntax of `provider.xml`, see the provider JavaDoc, also available on OTN.

Before You Begin

The steps that follow assume that you have:

- Built a portlet using the Create Oracle PDK-Java Portlet wizard
- Successfully registered the portlet's producer
- Added the portlet to a page

To add a portlet mode:

1. In the JDeveloper Application Navigator, open the application that contains the portlet.
2. Expand the project that contains the portlet.
3. Expand the **Web Content** node and then the **htdocs** node and then the node for the producer.
4. Right-click the node for the portlet and choose **New**.

The node for the portlet is located under **Web Content > htdocs > provider**.

5. In the New Gallery, expand **Web Tier**, select **HTML** or **JSP**, and click **OK**.
You must create an HTML file or a JSP for each mode to add to your portlet. For example, to implement Help mode, create an HTML file to provide the help content.
6. In the resulting dialog, enter a file name for the HTML file or JSP and click **OK**.
7. In the visual editor, edit the content of the page to implement the desired functionality.

For example, for Help mode, you could add the following HTML:

```
<p>This is the <i>Help</i> mode of your portlet!</p>
```

8. In the Application Navigator, right-click the `provider.xml` file for the provider that owns the portlet and choose **Open**.

The `provider.xml` file is located under **Web Content > WEB-INF > providers > provider**.

9. Change the value of the appropriate tag for the mode you are adding to `true`.
For example, if you are adding Help mode, change the `hasHelp` tag as follows:

```
<hasHelp>true</hasHelp>
```

This indicates to the PDK Framework that a link or icon to that mode should be rendered.

10. Add the code to point to the HTML page or JSP that you created earlier for the mode.

For example, for the Help page, add the following code:

```
<helpPage>/htdocs/myprovider/myportlet/myHelpPage.html</helpPage>
```

11. Save your changes.
12. Redeploy your portlet. For more information, see [Chapter 33, "Testing and Deploying Your Portlets."](#)

When you redeploy, JDeveloper automatically saves and compiles the code before deploying the portlet.

13. Copy the HTML file or JSP you created and the updated `provider.xml` file to the WLS instance where you plan to deploy the portlet.

This step is not necessary if you have redeployed the producer application to a server instance.

14. Refresh the producer.
15. Refresh the page containing your portlet.

You should now be able to access the new mode. For example, if you added Help mode, you should be able to click the Help link.

32.2.2 How to Implement Public Parameters

PDK-Java and Oracle WebCenter Framework provide public and private portlet parameters to enable portlet developers to easily write reusable, complex portlets. The Create Oracle PDK-Java Portlet wizard in JDeveloper creates portlets that are set up to use parameters. This feature enables you to focus solely on adding business logic to your portlets and does not require any changes to `provider.xml`.

For an overview of parameters, see [Section 29.2.11, "Public Portlet Parameter Support"](#) and [Section 29.2.12, "Private Portlet Parameter Support."](#)

Before You Begin

The steps that follow assume that you have:

- Followed through and understood [Section 31.2.3, "How to Create a PDK-Java Portlet."](#)
- Built a portlet using the wizard and successfully added it to a page.

Note: Each portlet is limited to 4K of data. The lengths of parameter and event names, display names, and descriptions all contribute toward this 4K limit. Hence, you should not use too many parameters and events for each portlet, or give them lengthy names and descriptions.

Using the Create Oracle PDK-Java Portlet wizard, you can easily create a portlet with public parameters. When you register the producer and drop the portlet on a page, the portlet's parameters are automatically linked to page variables.

To create a portlet with public parameters to your portlet:

1. In the JDeveloper Application Navigator, open the application that contains the portlet.
2. Right-click the project under which you want to create your portlet, and choose **New**.

Note: To create the portlet in an existing producer, right-click the producer's `provider.xml` file and choose **Add Portlet**. This takes you directly to the General Portlet Information page of the Create Oracle PDK-Java Portlet wizard.

3. In the New Gallery, expand **Web Tier**, select **Portlets** and then **Oracle PDK-Java Portlet**, and click **OK**.
4. Proceed through the Create Oracle PDK-Java Portlet wizard until you reach the Public Portlet Parameters page.

See [Section 31.2.3, "How to Create a PDK-Java Portlet"](#) for basic information about going through the wizard.

- On the Public Portlet Parameters page ([Figure 32-3](#)), click **Add**.
This adds a new row to the table of parameters.

Figure 32-3 Public Portlet Parameters Page of Portlet Wizard

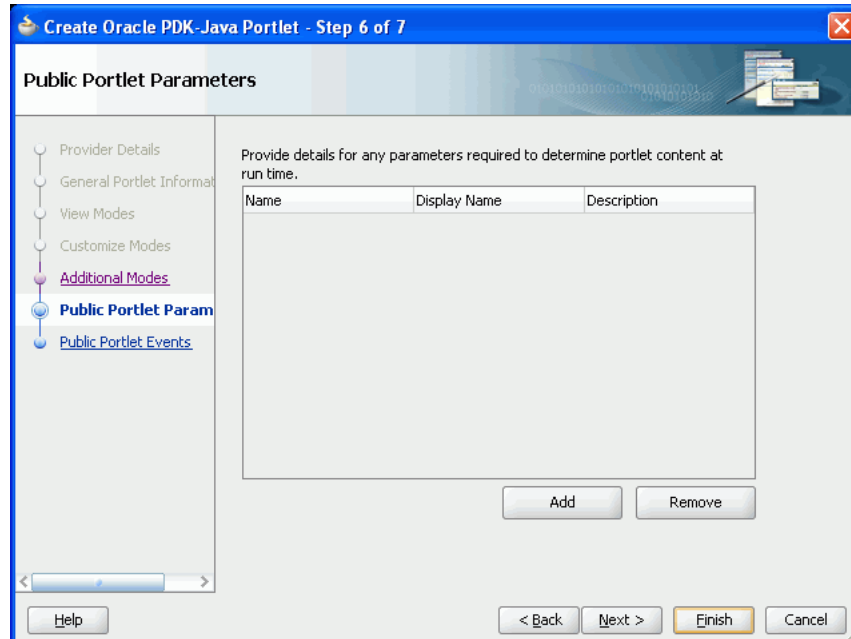

- Replace the default values in the **Name**, **Display Name**, and **Description** fields with something more meaningful for your parameter.
- Add more parameters as required and then click **Finish**.
- In the Application Navigator, right-click the `provider.xml` file for the provider that owns the portlet and choose **Open**.

The `provider.xml` file is located under **Web Content > WEB-INF > providers > provider**.

You should see entries for the parameters that you added on the Public Portlet Parameters page in the wizard, for example, as shown in [Example 32-8](#).

Example 32-8 provider.xml Sample, Public Parameters

```
<?xml version = '1.0' encoding = 'UTF-8'?>
<?providerDefinition version="3.1"?>
<provider class="oracle.portal.provider.v2.DefaultProviderDefinition">
  <session>>false</session>
  <passAllUrlParams>>false</passAllUrlParams>
  <preferenceStore class=
    "oracle.portal.provider.v2.preference.FilePreferenceStore">
    <name>prefStore1</name>
    <useHashing>>true</useHashing>
  </preferenceStore>
  <portlet class="oracle.portal.provider.v2.DefaultPortletDefinition">
    <id>1</id>
    <name>MyPortlet</name>
    <title>My Portlet</title>
```

```

<description>My Portlet Description</description>
<timeout>40</timeout>
<showEditToPublic>>false</showEditToPublic>
<hasAbout>>false</hasAbout>
<showEdit>>true</showEdit>
<hasHelp>>false</hasHelp>
<showEditDefault>>false</showEditDefault>
<showDetails>>false</showDetails>
<inputParameter class=
  "oracle.portal.provider.v2.DefaultParameterDefinition">
  <name>Parameter_01</name>
  <displayName>Parameter_01</displayName>
  <description>My first parameter</description>
</inputParameter>
<inputParameter class=
  "oracle.portal.provider.v2.DefaultParameterDefinition">
  <name>Parameter_02</name>
  <displayName>Parameter_02</displayName>
  <description>My second parameter</description>
</inputParameter>
<inputParameter class=
  "oracle.portal.provider.v2.DefaultParameterDefinition">
  <name>Parameter_03</name>
  <displayName>Parameter_03</displayName>
</inputParameter>
<renderer class="oracle.portal.provider.v2.render.RenderManager">
  <renderContainer>>true</renderContainer>
  <renderCustomize>>true</renderCustomize>
  <autoRedirect>>true</autoRedirect>
  <contentType>text/html</contentType>
  <showPage>/htdocs/myportlet/MyPortletShowPage.jsp</showPage>
  <editPage>/htdocs/myportlet/MyPortletEditPage.jsp</editPage>
</renderer>
<personalizationManager class=
  "oracle.portal.provider.v2.personalize.PrefStorePersonalizationManager">
  <dataClass>
    oracle.portal.provider.v2.personalize.NameValuePersonalizationObject
  </dataClass>
</personalizationManager>
</portlet>
</provider>

```

9. In the Application Navigator, right-click the `portletnameShowPage.jsp` for your portlet and choose **Open**.

The file is located under **Web Content > htdocs > provider > portlet**.

The portlet includes logic for retrieving the parameters, for example, as shown in [Figure 32–9](#).

Example 32–9 ShowPage.jsp Sample

```

<%@page contentType="text/html; charset=windows-1252"
  import="oracle.portal.provider.v2.render.PortletRenderRequest"
  import="oracle.portal.provider.v2.http.HttpCommonConstants"
  import="oracle.portal.provider.v2.ParameterDefinition"
%>
<%
  PortletRenderRequest pReq = (PortletRenderRequest)
    request.getAttribute(HttpCommonConstants.PORTLET_RENDER_REQUEST);
%>

```

```

<P>Hello <%= pReq.getUser().getName() %>.</P>
<P>This is the <b><i>Show</i></b> render mode!</P>
<%
    ParameterDefinition[] params =
        pReq.getPortletDefinition().getInputParameters();
%>
<p>This portlet's input parameters are...</p>
<table align="left" width="50%" ><tr><td><span
class="PortletHeading1">Name</span></td><td><span
class="PortletHeading1">Value</span></td></tr>
<%
    String name = null;
    String value = null;
    String[] values = null;
    for (int i = 0; i < params.length; i++)
    {
        name = params[i].getName();
        values = pReq.getParameterValues(name);
        if (values != null)
        {
            StringBuffer temp = new StringBuffer();
            for (int j = 0; j < values.length; j++)
            {
                temp.append(values[j]);
                if (j + 1 != values.length)
                {
                    temp.append(", ");
                }
            }
            value = temp.toString();
        }
        else
        {
            value = "No values have been submitted yet.";
        }
    }
%>
<tr>
    <td><span class="PortletText2"><%= name %></span></td>
    <td><span class="PortletText2"><%= value %></span></td>
</tr>
<%
    }
%>
</table>

```

10. Add logic to your portlet that allows it to submit parameter values entered by users.
11. Create a second portlet using the same steps that simply displays parameter values that it retrieves.
12. Register the producer with a custom WebCenter application. For more information, see [Section 34.2.3, "How to Register an Oracle PDK-Java Portlet Producer."](#)
13. Add the two portlets to a page in the application. For more information, see [Section 34.3, "Adding Portlets to a Page."](#)
14. In the Structure window of the Application Navigator, right-click an element of the page and choose **Go to Page Definition**.

The page definition should look similar to [Example 32–10](#). Notice the variables at the page level and the parameters at the portlet level (indicated in bold).

Example 32–10 Page Definition File Sample

```
<?xml version="1.0" encoding="UTF-8"?>
<pageDefinition xmlns="http://xmlns.oracle.com/adfm/uimodel"
    version="10.1.3.38.90" id="untitled1PageDef"
    Package="view.pageDefs">
  <executables>
    <variableIterator id="variables">
      <variable Name="portlet1_Parameter_01" Type="java.lang.Object"/>
      <variable Name="portlet1_Parameter_02" Type="java.lang.Object"/>
      <variable Name="portlet1_Parameter_03" Type="java.lang.Object"/>
    </variableIterator>
    <portlet id="portlet1"
      portletInstance="/oracle/adf/portlet/PdkPortletProducer1_1153936627784
        /applicationPortlets/Portlet1_abfc5a10_010c_1000_8003_82235f50d831"
      class="oracle.adf.model.portlet.binding.PortletBinding"
      xmlns="http://xmlns.oracle.com/portlet/bindings">
      <parameters>
        <parameter name="Parameter_01" pageVariable="portlet1_Parameter_01"/>
        <parameter name="Parameter_02" pageVariable="portlet1_Parameter_02"/>
        <parameter name="Parameter_03" pageVariable="portlet1_Parameter_03"/>
      </parameters>
    </portlet>
  </executables>
</pageDefinition>
```

15. Run the application.

16. Enter values in the first portlet and the same values should be displayed in the second portlet.

32.2.3 How to Implement Private Parameters

In some cases, you might need a parameter that is known only to the portlet instance. These parameters are known as private parameters because they have no connection to the page and are known only to the portlet. Private parameters often come in handy when you are building navigation for your portlet. For example, if you have a portlet made up of multiple pages, then you can use these private parameters to jump to another resource of the portlet.

This section includes the following subsections:

- [Section 32.2.3.1, "About Private Parameters"](#)
- [Section 32.2.3.2, "About Portlet URL Types"](#)
- [Section 32.2.3.3, "Building Links with the Portlet URL Types"](#)
- [Section 32.2.3.4, "Building Forms with the Portlet URL Types"](#)
- [Section 32.2.3.5, "Implementing Navigation within a Portlet"](#)
- [Section 32.2.3.6, "Restricting Navigation to Resources"](#)

32.2.3.1 About Private Parameters

Private parameters are used in classic web applications to pass information from links or forms in the browser back to the server. The server in turn takes actions and returns the appropriate content. For example, if the user of a dictionary web site asks for

information about hedgehogs, then the URL submitted to the server might append a private parameter as follows:

```
http://dictionary.reference.com/search?q=Hedgehog
```

If the server is responsible for rendering the whole page and the client communicates directly with the server, then this form of URL works well. In a custom WebCenter application, the client does not communicate directly with portlets. Instead, Oracle WebCenter Framework mediates between the client and the portlet. Moreover, because most pages have multiple portlets, Oracle WebCenter Framework communicates with multiple portlets.

For example, suppose a page contains two portlets, a thesaurus portlet and a dictionary portlet. Both portlets use `q` as a parameter to record the search queries made by the user. If the user queries the thesaurus portlet, then the URL used to rerequest the page with the updated thesaurus portlet must contain the thesaurus portlet's parameter, `q`. The thesaurus parameter must also be distinguished from dictionary portlet parameter `1`, which performs the same function for that portlet.

You must ensure that the portlet meets the following criteria:

- It properly qualifies its own parameters when they are built into links and forms.
- It leaves unchanged any parameters that do not belong to it.

The following API call transforms an unqualified parameter name into a qualified parameter name:

```
HttpPortletRendererUtil.portletParameter(HttpServletRequest request, String param);
```

`HttpPortletRendererUtil` is in the package `oracle.portal.provider.v2.render.http`.

For example:

```
qualParamQ = HttpPortletRendererUtil.portletParameter(r, "q");
```

To fetch the value of a portlet parameter from the incoming request, you can use the following API:

Note: The API converts the parameter name into the qualified parameter name before fetching the value from the incoming request. Hence, you need not perform this step.

```
PortletRenderRequest.getQualifiedParameter(String name)
```

`PortletRenderRequest` is in the package `oracle.portal.provider.v2.render`.

For example:

```
valueQ = r.getQualifiedParameter("q");
```

The other aspect of a portlet's responsibilities with private parameters is to not disturb the parameters on the URL that it does not own. The utilities you may use to ensure adherence to this rule are discussed in [Section 32.2.3.3, "Building Links with the Portlet URL Types"](#) and [Section 32.2.3.4, "Building Forms with the Portlet URL Types."](#)

32.2.3.2 About Portlet URL Types

When a portlet renders itself, Oracle WebCenter Framework passes it various URLs, which the portlet can then use to render links. You can fetch and manipulate these URLs to simplify the task of creating links. The following is a list of the URLs provided to portlets:

- **PAGE_LINK** is a URL to the page upon which the portlet instance resides. You use this URL as the basis for all intraportlet links. If the portlet renders a link that navigates the user to another section of the same portlet, then this navigation must be encoded as a set of parameters using the **PAGE_LINK**.
- **DESIGN_LINK** is a URL to the portlet's personalization (Edit mode) page. A portlet's Edit and Edit Defaults modes are not rendered on the same page as the portlet. The Edit and Edit Defaults modes take over the entire browser window. The portlet's Edit and Edit Defaults modes are not necessarily accessible to every user. It represents a minimal, static framework in which the portlet is free to render its personalization options. This URL is only of use when rendering Personalize links.
- **BACK_LINK** is a URL to a useful return point from the current page where the portlet renders itself. For example, when the portlet is rendering its personalization page (Edit mode), this link refers to the page on which the portlet resides and from which the user navigated to the personalization page. Consequently, it is the link you encode in the buttons that accept or cancel the pending action. This URL is only useful for the desktop rendering of portlets (usually in Edit or Edit Defaults mode).

32.2.3.3 Building Links with the Portlet URL Types

To build links with Portlet URL types, you must access them and use them when writing portlet rendering code. To fetch the URL for a link, you call the following APIs in PDK-Java:

```
portletRenderRequest.getRenderContext().getPageURL()
portletRenderRequest.getRenderContext().getEventURL()
portletRenderRequest.getRenderContext().getDesignURL()
portletRenderRequest.getRenderContext().getLoginServerURL()
portletRenderRequest.getRenderContext().getBackURL()
```

In portlet navigation, you must add (or update) your portlet's parameters in the page URL. To perform this task, you can use the following API to build a suitable URL:

```
UrlUtils.constructLink(
    PortletRenderRequest pr,
    int linkType, -- UrlUtils.PAGE_LINK in this case
    NameValue[] params,
    boolean encodeParams,
    boolean replaceParams)
```

`UrlUtils` resides in the package called `oracle.portal.provider.v2.url`. Notice that you do not actually fetch the page URL yourself. Rather you use the supplied portlet URL type, `UrlUtils.PAGE_LINK`.

The parameter names in the `params` argument should be fully qualified. Moreover, if you properly qualify the parameters, `UrlUtils.constructLink` with the appropriate `linkType` does not disturb other URL parameters that are not owned by the portlet.

An alternative version of `UrlUtils.constructLink` accepts a URL as the basis for the returned URL. If you require an HTML link, then you can use `UrlUtils.constructHTMLLink` to produce a complete anchor element.

The following example portlet, `ThesaurusLink.jsp`, uses the parameter `q` to identify the word for which to search the thesaurus. It then creates links on the found, related words that the user may follow to get the thesaurus to operate on that new word. To see the initial submission form that sets the value of `q`, see the example in [Section 32.2.3.4, "Building Forms with the Portlet URL Types."](#)

```
<%
    String paramNameQ = "q";
    String qualParamNameQ =
        HttpPortletRendererUtil.portletParameter(paramNameQ);
    PortletRenderRequest pRequest = (PortletRenderRequest)
        request.getAttribute(HttpCommonConstants.PORTLET_RENDER_REQUEST);
    String paramValueQ = pRequest.getQualifiedParameter(paramNameQ);
%>
<!-- Output the HTML content -->
<center>
    Words similar to <%= paramValueQ %>
    <br>
    Click the link to search for words related to that word.
    <br>
    <ul>
<%
        String[] relatedWords = Thesaurus.getRelatedWords(paramValueQ);
        NameValue[] linkParams = new NameValue[1];
        for (int i=0; i<=relatedWords.length; i++)
        {
            linkParams[0] = new NameValue(
                qualParamNameQ, relatedWords[i]);
%>
            <li>
                <b> <%= relatedWords[i] %> </b>
                <%= UrlUtils.constructHTMLLink(
                    pRequest,
                    UrlUtils.PAGE_LINK,
                    "(words related to " + relatedWords[i] + ")",
                    "",
                    linkParams,
                    true,
                    true)%>
            </li>
%>
        }
%>
    </ul>
</center>
```

32.2.3.4 Building Forms with the Portlet URL Types

The use of portlet parameters in forms is similar to their use in links. The following two fundamental rules continue to apply:

- Qualify the portlet's parameter names.
- Do not manipulate or remove the other parameters on the incoming URL.

In terms of markup and behavior, forms and links differ quite considerably. However, just as with links, PDK-Java contains utilities for complying with these two basic rules.

A parameter name is just a string, whether it is a link on a page or the name of a form element. Therefore, the code for properly qualifying the portlet's parameter name is the same as that described in [Section 32.2.3.3, "Building Links with the Portlet URL Types."](#)

Forms differ from links in the way you ensure that the other parameters in the URL remain untouched. Once you open the form in the markup, you can make use of the following APIs:

```
UrlUtils.htmlFormHiddenFields(pRequest,UrlUtils.PAGE_LINK, formName);
UrlUtils.htmlFormHiddenFields(someURL);
```

```
where formName = UrlUtils.htmlFormName(pRequest,null).
```

Note: Just as parameters in URLs and element names in forms require qualification to avoid clashing with other portlets on the page, form names must be fully qualified because any given page might have several forms on it.

The `htmlFormHiddenFields` utility writes HTML hidden form elements into the form, one form element for each parameter on the specified URL that is not owned by the portlet.

```
<INPUT TYPE="hidden" name="paramName" value="paramValue">
```

Thus, you need only to add their portlet's parameters to the form.

The other item of which you should be aware is how to derive the submission target of your form. In most cases, the submission target is the current page:

```
formTarget = UrlUtils.htmlFormActionLink(pRequest,UrlUtils.PAGE_LINK)
```

The value of `formTarget` can be the action attribute in an HTML form or the target attribute in a `SimpleForm`. Even though the method name includes HTML, it actually just returns a URL and thus you can use it in mobile portlets, too.

The following example form renders the thesaurus portlet's submission form. For the portlet that results from the submission of this form, see the example in [Section 32.2.3.3, "Building Links with the Portlet URL Types."](#)

```
<%
    String paramNameSubmit = "submit";
    String paramNameQ = "q";
    String qualParamNameQ =
        HttpPortletRendererUtil.portletParameter(paramNameQ);
    String qualParamNameSubmit =
        HttpPortletRendererUtil.portletParameter(paramNameSubmit);
    PortletRenderRequest pRequest = (PortletRenderRequest)
        request.getAttribute(HttpCommonConstants.PORTLET_RENDER_REQUEST);
    String formName = UrlUtils.htmlFormName(pRequest,"query_form");
%>
<!-- Output the HTML content -->
<center>
    <b>Thesaurus</b>
    Enter the word you want to search for
    <form name="<%= formName %>" method="POST"
        action="<%= UrlUtils.htmlFormActionLink(pRequest,UrlUtils.PAGE_LINK) %>">
```

```

<%= UrlUtils.htmlFormHiddenFields(pRequest,UrlUtils.PAGE_LINK, formName)%>
<table><tr><td>
    Word of interest:
</td><td>
    <input
        type="text"
        size="20"
        name="<%= qualParamNameQ %>"
        value=" ">
    </td></tr></table>
<input type="submit" name="<%= qualParamNameSubmit %>" Value="Search">
</form>
</center>

```

32.2.3.5 Implementing Navigation within a Portlet

You can implement navigation within a portlet in one of three ways:

- Pass navigation information in rendered URLs using private portlet parameters. Branching logic within the portlet code then determines which section of the portlet to render based on the URL. This option represents a small extension to the thesaurus example presented in [Section 32.2.3.3, "Building Links with the Portlet URL Types"](#) and [Section 32.2.3.4, "Building Forms with the Portlet URL Types."](#) Basically, instead of performing thesaurus search operations using the value of parameter `q`, the portlet branches based on the parameter value and renders different content accordingly.
- Pass navigation information as described in the previous item but use PDK-Java to interpret the parameter and thus branch on its value. This option requires some further changes to the thesaurus example and is more fully explained later in this section.
- Use session storage to record the portlet state and private parameters to represent actions rather than explicit navigation. This method provides the only way that you can restore the portlet to its previous state when the user navigates off the page containing the portlet. Once the user leaves the page, all private portlet parameters are lost and you can only restore the state from session storage, assuming you previously stored it there. This option requires that you understand and implement session storage. For more information about implementing session storage, see [Section 32.2.5, "How to Access Session Information."](#)

The following portlet code comes from the multipage example in the sample producer of PDK-Java:

```

<portlet>
  <id>11</id>
  <name>Multipage</name>
  <title>MultiPage Sample</title>
  <shortTitle>MultiPage</shortTitle>
  <description>
    This portlet depicts switching between two screens all
    in an application page.
  </description>
  <timeout>40</timeout>
  <timeoutMessage>MultiPage Sample timed out</timeoutMessage>
  <renderer class="oracle.portal.provider.v2.render.RenderManager">
    <contentType>text/html</contentType>
    <showPage>/htdocs/multipage/first.jsp</showPage>
    <pageParameterName>next_page</pageParameterName>
  </renderer>

```

```
</portlet>
```

Note: The value of `pageParameterName` is the name of a portlet parameter, `next_page`, that the PDK-Java framework intercepts and interprets as an override to the value of the `showPage` parameter. If the PDK-Java framework encounters the qualified version of the parameter when the multipage portlet is requested, then it renders the resource identified by `next_page` rather than `first.jsp`. PDK-Java does not render the parameter within the portlet, that responsibility falls to the portlet.

You can modify the thesaurus example to operate with the use of this parameter. Specifically, you can use the form submission portlet to be the input for the thesaurus (the first page of the portlet), then navigate the user to the results page, which contains links to drill further into the thesaurus. The following examples illustrate these changes.

Note: The example that follows is most useful for relatively simple cases, such as this thesaurus example. If your requirements are more complex (for example, you want to build a wizard experience), then you should consider using an MVC framework such as Struts. For information about how to build portlets from struts applications, see [Section 32.4, "Creating a Struts Portlet."](#)

ThesaurusForm.jsp:

```
<%
    PortletRenderRequest pRequest = (PortletRenderRequest)
        request.getAttribute(HttpCommonConstants.PORTLET_RENDER_REQUEST);
    String paramNameSubmit = "submit";
    String paramNameQ = "q";
    String qualParamNameQ =
        HttpPortletRendererUtil.portletParameter(pRequest, paramNameQ);
    String qualParamNameSubmit =
        HttpPortletRendererUtil.portletParameter(pRequest, paramNameSubmit);
    String formName = UrlUtils.htmlFormName(pRequest, "query_form");
%>
<!-- Output the HTML content -->
<center>
    <b>Thesaurus</b>
    Enter the word you want to search for
    <form name="<%= formName %%" method="POST"
        action="<%= UrlUtils.htmlFormActionLink(pRequest,UrlUtils.PAGE_LINK) %%">
        <%= UrlUtils.htmlFormHiddenFields(pRequest,UrlUtils.PAGE_LINK, formName)
%>

        <%= UrlUtils.emitHiddenField(
            HttpPortletRendererUtil.portletParameter(request, "next_page"),
            "htdocs/path/ThesaurusLink.jsp" ) %>
    <table><tr><td>
        Word of interest:
    </td><td>
        <input
            type="text"
            size="20"
            name="<%= qualParamNameQ %%"

```

```

        value="">
    </td></tr></table>
    <input type=submit name="<%= qualParamNameSubmit %>" Value="Search">
</form>
</center>

```

Notice how `next_page` must be explicitly set to point to `ThesaurusLink.jsp`. If you do not explicitly set `next_page` in this way, then it defaults to the resource registered in `provider.xml`, which is `ThesaurusForm.jsp`.

ThesaurusLink.jsp:

```

<%
    PortletRenderRequest pRequest = (PortletRenderRequest)
        request.getAttribute(HttpCommonConstants.PORTLET_RENDER_REQUEST);
    String paramNameQ = "q";
    String paramNameNextPage = "next_page";
    String qualParamNameQ =
        HttpPortletRendererUtil.portletParameter(pRequest, paramNameQ);
    String qualParamNameNextPage =
        HttpPortletRendererUtil.portletParameter(pRequest, paramNameNextPage);
    String paramValueQ = pRequest.getQualifiedParameter(paramNameQ);
%>
<!-- Output the HTML content -->
<center>
    Words similar to <%= paramValueQ %>
    <br>
    Click the link to search for words related to that word.
    <br>
    <ul>
<%
        Thesaurus t = new Thesaurus();
        String[] relatedWords = t.getRelatedWords(paramValueQ);
        NameValue[] linkParams = new NameValue[2];
        linkParams[0] = new NameValue(
            qualParamNameNextPage, "htdocs/path/ThesaurusLink.jsp");
        for (int i=0; i<relatedWords.length; i++)
        {
            linkParams[1] = new NameValue(
                qualParamNameQ, relatedWords[i]);
%>
            <li>
            <b> <%= relatedWords[i] %> </b>
            <%= UrlUtils.constructHTMLLink(
                pRequest,
                UrlUtils.PAGE_LINK,
                "(words related to " + relatedWords[i] + ")",
                "",
                linkParams,
                true,
                true)%>
            </li>
<%
        }
%>
    </ul>
    <a href="<%=XMLUtil.escapeXMLAttribute
        (pRequest.getRenderContext().getPageURL())%>">
        Reset Portlet
    </a>
</center>

```

32.2.3.6 Restricting Navigation to Resources

One limitation of implementing navigation with private parameters is that users could potentially navigate to portlet resources that you prefer to restrict. To control navigation to restricted resources, you can create a *whitelist* of acceptable resources to which a user may navigate. If you do not construct a whitelist to restrict navigation, then your portlet's resources are accessible according to the following default rules:

- Any path immediately beneath the servlet root context is navigable. For example, `/index.jsp` is accessible but `/WEB-INF/web.xml` is not.
- Any path under the `htdocs` directory is navigable. For example, both `/htdocs/multipage/first.jsp` and `/htdocs/lottery/lotto.jsp` are accessible.

To change this default behavior, you can add allowable path values to the provider definition file, `provider.xml`. For example, suppose you have a portlet where a JSP is used as a controller to forward requests to other pages depending on the `pageParameterName` private parameter. The XML excerpt in [Example 32–11](#) allows resources under `/htdocs/multiportlet` to be shown. All other resources are restricted.

Example 32–11 Whitelist Excerpt from the provider.xml File

```
<portlet class="oracle.portal.provider.v2.DefaultPortletDefinition">
  <id>1</id>
  <name>Multipage</name>
  <title>A MultiPage Portlet</title>
  ...
  <renderer class="oracle.portal.provider.v2.render.RenderManager">
    <contentType>text/html</contentType>
    <showPage>/htdocs/multiportlet/controller.jsp</showPage>
    <pageParameterName>show_page</pageParameterName>
    <allowedPath>/htdocs/multiportlet/*</allowedPath>
  </renderer>
</portlet>
```

The pattern matching rules for this feature are similar to URL pattern matching in `web.xml` files. The rules are as follows:

- To match the defined patterns, the resource path must exactly match unless wildcards are used.
- The first wildcard is for path matching and consists of a string beginning with `/` and ending with `/*`. Any resource whose path starts with this string is matched. For an `<allowedPath>` value of `/htdocs/sub1/*`, valid values of the private parameter include `/htdocs/sub1/file.jsp` and `/htdocs/sub1/sub2/file2.jsp`.
- The second wildcard is for file type matching and consists of a string starting with `*.` and ending with a file extension. Valid values for the page parameter end with that file extension. For an `<allowedPathvalue>` of `*.jsp`, valid values of the private parameter include `/htdocs/sub1/file.jsp` and `/htdocs/sub1/file2.jsp`.

32.2.4 How to Use JNDI Variables

When writing Java portlets, you may set deployment-specific properties through the JNDI service such that their values may be retrieved from your producer code. In this way, you can specify any property in a producer deployment and then easily access it anywhere in your producer code.

You can use JNDI variables to change producer property values after the producer has been deployed. The environment entry must be declared in `web.xml`. It can then be updated on deployment using a deployment plan.

PDK-Java provides utilities to enable the retrieval of both producer and non-producer JNDI variables within a Java EE container.

This section includes the following subsections:

- [Section 32.2.4.1, "Declaring JNDI Variables"](#)
- [Section 32.2.4.2, "Setting JNDI Variable Values"](#)
- [Section 32.2.4.3, "Retrieving JNDI Variables"](#)

32.2.4.1 Declaring JNDI Variables

You declare JNDI variables in the `web.xml` file for your producer. The format for declaring a JNDI variable is as follows:

```
<env-entry>
  <env-entry-name>variableName</env-entry-name>
  <env-entry-type>variableType</env-entry-type>
  <env-entry-value>variableValue</env-entry-value>
</env-entry>
```

The `env-entry-name` element contains the name by which you want identify the variable. `env-entry-type` contains the fully qualified Java type of the variable. `env-entry-value` contains the variable's default value.

This section includes the following subsections:

- [Section 32.2.4.1.1, "Variable Types"](#)
- [Section 32.2.4.1.2, "Variable Naming Conventions"](#)
- [Section 32.2.4.1.3, "Examples"](#)

32.2.4.1.1 Variable Types In the `env-entry-type` element, you must supply the fully qualified Java type of the variable, which is expected by your Java code. The Java types you may use in your JNDI variables are as follows:

- `java.lang.Boolean`
- `java.lang.String`
- `java.lang.Integer`
- `java.lang.Double`
- `java.lang.Float`

The Java EE container uses these type declarations to automatically construct an object of the specified type and gives it the specified value when you retrieve that variable in your code.

32.2.4.1.2 Variable Naming Conventions The PDK-Java defines environment variables that can be set at the individual producer service level or at the web application level.

To avoid naming conflicts between different producer services or different application components packaged in the same web application, Oracle recommends you devise some naming convention.

Note: If you use the `EnvLookup` method, then you must use `oracle/portal/provider/service/property`. You cannot substitute your own company name or component in this case.

For example:

- Producer service-specific names should be of the form:

company/component name/producer name/variable name

- Shared names must be of the form:

company/component name/producer name/global

where:

- *company* is the name of the company owning the application.
- *component name* is the name of the application or component with which the producer is associated.
- *producer name* is the service name of the producer.
- *variable name* is the name of the variable itself.

As you can see, these naming conventions are similar to those used for Java packages. This approach minimizes the chance of name collisions between applications or application components. PDK-Java provides utilities that enable you to retrieve variables in this form without hard coding the service name of the producer into your servlets or JSPs. The service name need only be defined in the producer's WAR file. For more information about retrieving JNDI variables, see [Section 32.2.4.3, "Retrieving JNDI Variables."](#)

32.2.4.1.3 Examples The following examples illustrate producer variable names:

```
oracle/portal/myProvider/myDeploymentProperty
oracle/portal/myprovider/myProperties/myProperty
```

The following example illustrates non-producer variable names:

```
oracle/portal/myOtherProperty
```

32.2.4.2 Setting JNDI Variable Values

In your producer deployment, you may want to set a new value for some or all of your JNDI variables. You can perform this task by setting the values manually within a WLS deployment plan. Deployment plans can be created for the producer deployment through the WLS console.

To set variable values manually within a deployment plan:

1. Go to the producer deployment with the WLS console and create a new deployment plan if one does not exist.
2. Edit the deployment plan XML file. For each deployment property you want to set, add the following variable definition directly under the `<deployment-plan>` tag:

```
<variable-definition>
```

```

<variable>
  <name>jndi_var_def</name>
  <value>>false</value>
</variable>
</variable-definition>

```

3. To tie this variable definition to the actual JNDI variable, add the following for each property under the WEB-INF/web.xml module descriptor (oracle/portal/sample/rootDirectory is used as an example):

```

<module-descriptor external="false">
  <root-element>web-app</root-element>
  <uri>WEB-INF/web.xml</uri>
  <variable-assignment>
    <name>jndi_var_def</name>

    <xpath>/web-app/env-entry/[env-entry-name="oracle/portal/sample/rootDirectory"]
    /env-entry-value</xpath>
    </variable-assignment>
  </module-descriptor>

```

4. Save and close the file.
5. Select Update on the producer deployment to apply the deployment plan for the new settings to take effect.

32.2.4.3 Retrieving JNDI Variables

JNDI is a standard Java EE technology. As such, you can access JNDI variables through Java EE APIs. For example:

```

String myVarName = "oracle/portal/myProvider/myVar"
String myVar = null;
try
{
  InitialContext ic = new InitialContext();
  myVar = (String)ic.lookup("java:env/" + myVarName);
}
catch(NamingException ne)
{
  exception handling logic
}

```

In addition to the basic Java EE APIs, PDK-Java includes a simple utility class for retrieving the values of variables defined and used by the PDK itself. These variables conform to the naming convention described in [Section 32.2.4.1.2, "Variable Naming Conventions"](#) and are of the form:

```

oracle/portal/provider_service_name/variable_name
oracle/portal/variable_name

```

To use these APIs, you need only provide the *provider_service_name* and the *variable_name*. The utilities construct the full JNDI variable name, based on the information you provide, and look up the variable using code similar to that shown earlier and return the value of the variable.

The EnvLookup class (oracle.portal.utils.EnvLookup) provides two lookup() methods. One retrieves producer variables and the other retrieves non-producer variables. Both methods return a java.lang.Object, which can be cast to the Java type you are expecting.

The following code example illustrates the retrieval of a producer variable:

```
EnvLookup el = new EnvLookup();
String s = (String)el.lookup(myProviderName, myVariableName);
```

myProviderName represents the service name for your producer, which makes up part of the variable name. *myVariableName* represents the portion of the variable name that comes after the producer's service name. The example assumes the variable being retrieved is of type `java.lang.String`.

To retrieve a non-producer variable, you use the same code, you pass only one parameter, the variable name, to the `lookup()`, again excluding the `oracle/portal` prefix.

```
EnvLookup el = new EnvLookup();
Object o = el.lookup(myVariableName);
```

[Table 32–1](#) shows the JNDI variables provided by default with PDK-Java. If you do not declare these variables, then PDK-Java looks for their values in their original locations (`web.xml` and the deployment properties file).

Table 32–1 PDK-Java JNDI Variables

Variable	Description
<code>oracle/portal/provider/provider_name/autoReload</code>	Boolean auto reload flag. Defaults to true.
<code>oracle/portal/provider/provider_name/definition</code>	Location of producer's definition file.
<code>oracle/portal/provider/global/log/logLevel</code>	Log setting (0 through 8). 0 being no logging and 8 the most possible logging.
<code>oracle/portal/provider/provider_name/maxTimeDifference</code>	Producer's HMAC time difference.
<code>oracle/portal/provider/<service_name>/resourceUrlKey</code>	Authentication key for resource proxying through the Parallel Page Engine. See <i>Oracle Fusion Middleware Administrator's Guide for Oracle Portal</i> for more information.
<code>oracle/portal/provider/provider_name/rootDirectory</code>	Location for producer personalizations. No default value.
<code>oracle/portal/provider/provider_name/sharedKey</code>	HMAC shared key. No default value.
<code>oracle/portal/provider/provider_name/showTestPage</code>	(non-producer) A Boolean flag that determines if a producer's test page is accessible. Defaults to true.
<code>oracle/portal/provider/global/transportEnabled</code>	A Boolean flag that determines whether Edit Defaults personalizations may be exported and imported.

32.2.5 How to Access Session Information

When a user accesses a page, it initiates a public, unauthenticated session and tracks information about the session across requests. If the user logs in, then this session becomes an authenticated session of the logged-in user. This session terminates when any of the following occur:

- The browser session terminates (that is, the user closes all the browser windows).
- The user explicitly logs out.
- The session times out because the user's idle time exceeds the configured limit.

As part of the metadata generation, all of the producers that contribute portlets to the page are contacted, if they specified during registration that they be called for some special processing. This call allows producers to do processing based on the user session, log the user in the producer's application if needed, and establish producer sessions. For producers, this call is referred to as `initSession`. As most web-enabled applications track sessions using cookies, this API call enables the producer of the application to return cookies.

You can use the session store to save and retrieve information that persists during the portal session. This information is only available, and useful, to you during the life of the session. You should store only temporary information in the session store. Application developers may use the session store to save information related to the current user session. Data in the session store can be shared across portlets.

If the information you want to store must persist across sessions, then you may want to store it in the preference store instead. Some common applications of the session store are as follows:

- To cache data that is expensive to load or calculate (for example, search results).
- To cache the current state of a portlet (for example, the current range, or page, of search results displayed in the portlet, or sequence of events performed by user).

Before you implement session storage, you should carefully consider the performance costs. Because portlets and producers are remote, it can be a relatively expensive operation to create and maintain even a small amount of information in the session store. For this reason, you may want to avoid altogether any session storage for public pages that are accessed frequently by many users.

Furthermore, while using the session store with producers, you create a stateful application that tracks state information in memory. Similarly, you create a stateful application if you use the file-system implementation of preference store.

If scalability is an important concern for you, then a stateful application may cause you problems. Stateful applications can affect the load-balancing and failover mechanism for your configuration. Even though you may deploy multiple middle-tiers, you must implement sticky routing (where the same node handles subsequent requests in the same session) to track state. Sticky routing may result in lopsided load-balancing or loss of session data in case a node crashes, affecting failover. This issue is one reason why many developers prefer to build stateless applications. However, if scalability is not a concern, then a stateful application should present no problems for you.

The PDK Framework represents the session with a `ProviderSession` object, which is established during the call to the Provider Instance's `initSession` method. This object is associated with the `ProviderUser`. To make data persistent between requests, you must write data into the session object using the `setAttribute` method on the `ProviderSession` object. This method maps a `java.lang.Object` to a `java.lang.String` and stores that mapping inside the session object. The

`String` can then be used to retrieve the `Object` during a subsequent request, provided the session is still valid.

A producer session may become invalid for the following reasons:

- The session times out.
- The `invalidate` method on `ProviderSession` is called.
- The JVM process running the servlet container is terminated.

All portlets contained by the same `ProviderInstance` share the same session for a particular `ProviderUser`. Therefore, data unique to a particular portlet instance must be mapped to a unique `String` in the session. This is accomplished using the `portletParameter` method in the `PortletRendererUtil` class. This method makes a supplied `String` parameter or attribute name unique to a `PortletInstance`, by prefixing it with a generated identifier for that instance. You can use the returned instance-specific name to write portlet instance data into the session.

For more detailed information about the PDK Framework classes, see the JavaDoc on OTN:

http://www.oracle.com/technology/products/webcenter/portlet_download.html

In the example in this section, session storage is used to count the number of times your portlet has rendered in Shared Screen mode.

Before You Begin

The steps that follow assume that you have:

- Followed through and understood [Section 31.2.3, "How to Create a PDK-Java Portlet."](#)
- Built a portlet using the wizard and successfully added it to a page.

To implement session storage:

- Import `ProviderSession`, `PortletRendererUtil`, and `HttpPortletRendererUtil`.
- Retrieve the producer session.
- Read and write the session by accessing it from within your Java portlet.
- Set the session to true in `provider.xml`.
- Register the producer for session storage and set the Login Frequency.

The steps that follow describe how to add a session count to your portlet that displays how many times the portlet has been rendered for the current session.

1. After using the wizard to create a portlet, you can edit the JSP for the Show page in Oracle JDeveloper. You must import the following classes:

```
<%@page contentType="text/html; charset=windows-1252"
import="oracle.portal.provider.v2.render.PortletRenderRequest"
import="oracle.portal.provider.v2.http.HttpCommonConstants"
import="oracle.portal.provider.v2.ProviderSession"
import="oracle.portal.provider.v2.render.PortletRendererUtil"
import="oracle.portal.provider.v2.render.http.HttpPortletRendererUtil"
%>
```

2. Insert code that checks for a valid session first and then increments the count and displays it. If the session is valid and a previously stored value exists, then you display the value, increment the count, and store the new value. If the session is valid but no previously stored value exists, then you initialize a new count starting with 1, and display and store the value. You also want to obtain the unique string key for this portlet and then use an it in an array to count the session. If no session information was received, then you want to provide information to the user indicating they may need to log in again.

```

<%
PortletRenderRequest pReq = (PortletRenderRequest)
request.getAttribute(HttpCommonConstants.PORTLET_RENDER_REQUEST);
ProviderSession pSession = pReq.getSession();
    if (pSession != null)
    {
        String key = PortletRendererUtil.portletParameter(pReq, "count");
        Integer i = (Integer)pSession.getAttribute(key);
        if (i == null)
        {
            i = new Integer(0);
        }
        i = new Integer(i.intValue()+1);
        pSession.setAttribute(key, i);
    }
%>

<p>Render count in this session: <%=i%> </p>

<%
    }
    else
    {
%>

<p>The session has become invalid</p>
<br>
Please log out and log in again.
<%
    }
%>

```

3. By default, the wizard does not set session to true in `provider.xml`. You must update this flag in order for the producer to receive session information from the portal. You should only set this tag to true if you are using session information in your producer or portlets. By setting this flag to true, extra load is added to the producer calls.

```

<provider class="oracle.portal.provider.v2.DefaultProviderDefinition">
<session>true</session>

```

For more information about the syntax of `provider.xml`, see the provider JavaDoc on OTN:

http://www.oracle.com/technology/products/webcenter/portlet_download.html

4. Register your producer with session support. For a reminder on how to register your portlet, see [Section 33.4, "Registering and Viewing Your Portlet."](#)
5. If you have not added your Java portlet to a page, then do so now. Ensure that you perform the following tasks:

- Refresh the producer to accept the new changes.
- Re-login in case your session is no longer valid.

32.2.6 How to Enhance Portlet Performance with Caching

Once you have completed the basic functionality of your portlet, you may want to turn your attention to portlet performance.

Caching is a common technique for enhancing the performance of web sites that include a great deal of dynamic content. The overhead involved in retrieving data and generating the output for dynamic content can be significantly reduced by proxying requests through a local agent backed by a large, low-latency data store known as a cache. The cache agent responds to a request in one of two ways, as follows:

- If a valid version of the requested content exists in the cache, then the agent simply returns the existing cached copy, thus skipping the costly process of content retrieval and generation. This condition is called a cache hit.
- If a valid version of the requested content does not exist in the cache, then the agent forwards the request to its destination and awaits the return of the content. The agent returns the content to the requester and stores a local copy in its cache for reuse if a subsequent request for the same content arises. This condition is called a cache miss.

Producers generate dynamic content (that is, portlets) and they reside remotely from the custom WebCenter application instance on which they are deployed. As such, caching might improve their performance. The architecture lends itself well to caching. You can cache the portlets rendered by your producer and reuse the cached copies to handle subsequent requests, minimizing the overhead your producer imposes on page assembly.

The producer can use any one of three different caching methods, depending upon which one is best suited to the application. The methods differ chiefly in how they determine whether content is still valid. Following are the three caching methods:

- **Expiry-based Caching:** When a producer receives a render request, it stamps its response with an expiry time. The rendered response remains in the cache and fills all subsequent requests for the same content until its expiry time passes. This caching scheme is perhaps the simplest and most performant because the test for cache validity requires very little overhead and does not involve any network round trips. Expiry-based caching suits applications where the content has a well-defined life span. For content with a less certain life span, however, expiry-based caching is less effective. For more information, see [Section 32.2.6.1, "Activating Caching"](#) and [Section 32.2.6.2, "Adding Expiry-Based Caching."](#)
- **Validation-based Caching:** When a producer receives a render request, it stamps its response with a version identifier (or E Tag). The response goes into the cache, but, before the PPE can reuse the cached response, it must determine whether the cached version is still valid. It sends the producer a render request that includes the version identifier of the cached content. The producer determines whether the version identifier remains valid. If the version identifier is still valid, then the producer immediately sends a lightweight response to the PPE without any content, which indicates the cached version can be used. Otherwise, the producer generates new content with a new version identifier, which replaces the previously cached version. In this form of caching, the PPE must always confirm with the producer whether the content is up to date. The validity of the cached copy is determined by some logic in the producer. The advantage of this approach is that the producer controls the use of the cached content rather than relying on a

fixed period. For more information, see [Section 32.2.6.1, "Activating Caching"](#) and [Section 32.2.6.3, "Adding Validation-Based Caching."](#)

This section includes the following subsections:

- [Section 32.2.6.1, "Activating Caching"](#)
- [Section 32.2.6.2, "Adding Expiry-Based Caching"](#)
- [Section 32.2.6.3, "Adding Validation-Based Caching"](#)

Before You Begin

The steps that follow assume that you have:

- Followed through and understood [Section 31.2.3, "How to Create a PDK-Java Portlet."](#)
- Built a portlet using the wizard and successfully added it to a page.

32.2.6.1 Activating Caching

To use the caching features in your producers, you must first activate the middle tier cache. This cache is known as the PL/SQL Cache because it is the same cache used by `mod_plsql`, the Oracle HTTP Server plug-in that calls database procedures, and hence database producers, over HTTP.

Usually, your administrator is responsible for the configuration details of caching.

32.2.6.2 Adding Expiry-Based Caching

Expiry-based caching is a simple caching scheme to implement, and can be activated declaratively in your XML producer definition. You can set an expiry time for the output of any `ManagedRenderer` you use by setting its `pageExpires` property to the number of minutes you want the output to be cached for. For example, suppose you want portlet output to be cached for one minute.

To add expiry-based caching:

1. After you have used the Create Oracle PDK-Java Portlet wizard to build a portlet as described in [Section 31.2.3, "How to Create a PDK-Java Portlet,"](#) edit the `provider.xml` file and set the `pageExpires` property tag of `showPage` to 1. This sets an expiry entry of one minute for the portlet.

By default the wizard generates a standard and compressed tag for `showPage`. Expand the tag to include a subtag of `pageExpires`:

```
<showPage class="oracle.portal.provider.v2.render.http.ResourceRenderer">
  <resourcePath>/htdocs/mycacheportlet/MyCachePortletShowPage.jsp
  </resourcePath>
  <pageExpires>1</pageExpires>
</showPage>
```

For more information about the syntax of `provider.xml`, see the provider JavaDoc on OTN:

http://www.oracle.com/technology/products/webcenter/portlet_download.html

2. Test that the portlet is cached for 1 minute by adding some JSP code to your show page. You can simply add the current time to your JSP.

```
<%@page contentType="text/html; charset=windows-1252"
  import="oracle.portal.provider.v2.render.PortletRenderRequest"
```

```

import="oracle.portal.provider.v2.http.HttpCommonConstants"
import="java.util.Date"
import="java.text.DateFormat"
%>

<%
PortletRenderRequest pReq = (PortletRenderRequest)
request.getAttribute(HttpCommonConstants.PORTLET_RENDER_REQUEST);
DateFormat df = DateFormat.getDateTimeInstance(DateFormat.LONG,
DateFormat.LONG,pReq.getLocale());
String time = df.format(new Date());
%>

<P>Hello <%=pReq.getUser().getName() %>.</P>
<P>This is the <b><i>Edit</i></b> render mode!</P>
<P>This information is correct as of <%=time%>.</P>

```

When viewing the portlet, you see that the time (including seconds) is constant for one minute. After the time has expired, the portlet displays the most current time and a new cache is set.

32.2.6.3 Adding Validation-Based Caching

Adding validation-based caching requires slightly more effort, but gives you explicit control over exactly which requests to your producer are cache hits. As an example, you may want to update the cache only when data within the portlet has changed. To implement this algorithm, you must override the `prepareResponse` method. The signature of the `BaseManagedRenderer.prepareResponse` method is:

```

public boolean prepareResponse(PortletRenderRequest pr)
    throws PortletException,
           PortletNotFoundException

```

In your version of `prepareResponse()`, do the following:

- Retrieve the cached version identifier set by the PPE in the render request by calling the `HttpPortletRendererUtil.getCachedVersion()` method:

```

public static java.lang.String getCachedVersion
(PortletRenderRequest request)

```

- If the portlet finds the previously cached version valid, then the appropriate header must be set by calling the `HttpPortletRendererUtil.useCachedVersion()` method. It also instructs the `RenderManager` that it is not necessary to call `renderBody()` to render the portlet body.

```

public static void useCachedVersion(PortletRenderRequest request)

```

Otherwise, use `HttpPortletRendererUtil.setCachedVersion()` to generate a new version of the portlet, which is cached. It also indicates to the PPE that the `renderBody()` method has to be called to regenerate the portlet content.

```

public static void setCachedVersion(PortletRenderRequest request,
    java.lang.String version,
    int level)
    throws java.lang.IllegalArgumentException

```

For validation-based caching, you need not update `provider.xml`. You can view the portlet by refreshing the page or adding the portlet to a page and updating the

content. If the content has changed, then the portlet shows the new content. If the content has not changed, then a cached version of the portlet is displayed.

32.3 Testing Portlet Personalization

If you have implemented personalization for your portlet, then the Personalize link only appears on the portlet for authenticated users. Hence, to test the personalization of a portlet (the Personalize link), you must have some form of security implemented for the application consuming the portlet. For testing purposes, you may prefer to just configure the most basic authentication possible. For more information, see [Section 37.8, "Configuring Basic Authentication for Testing Portlet Personalization."](#)

32.4 Creating a Struts Portlet

Oracle PDK contains extensions to integrate Apache Struts applications. This section explains how to build a portlet from an existing struts application. You can also follow these steps to create a portlet that uses the Model View Controller paradigm. The PDK-Java extensions described in this section rely on Apache Struts 1.1.

You can use the Struts framework to enhance portlet behavior. For example, a Struts controller may be used for page flow within a portlet. A portlet renderer is used as a bridge between portlet render requests and Struts servlet requests

The following code shows a portion of the producer definition file (`provider.xml`):

```
...
<renderContainer>true</renderContainer>
  <renderCustomize>true</renderCustomize>
  <autoRedirect>true</autoRedirect>
  <contentType>text/html</contentType>
  <showPage class="oracle.portal.provider.v2.render.http.StrutsRenderer">
    <defaultAction>showCustomer.do</defaultAction>
  </showPage>
</renderer>
...
```

For more information about the syntax of `provider.xml`, see the provider JavaDoc on OTN:

http://www.oracle.com/technology/products/webcenter/portlet_download.html

The `showPage` of the Struts portlet contains two important components:

- The `renderer` class (`oracle.portal.provider.v2.render.http.StrutsRenderer`) receives the render requests and forwards them to the Struts Action Servlet.
- The `defaultAction` tag defines the Struts action that is used by default when the portlet is called for the first time.

The PDK-Java enables you to easily develop a view (portlet view) of your Struts application. This view enforces a consistent look and feel of your Struts portlet using portal styles, and enables the end user to use the application within the portal.

To create a Struts portlet, you must use the PDK-Java Struts tags, which are extensions of the default Struts JSP tags. This development process is similar to that of creating a standalone Struts application. For portlets in a producer application to use the Struts framework, the Struts components must be part of the same web application.

To publish a part of an existing Struts application as a portlet, Oracle recommends that you first create a new view to serve as the portlet view of your application. This view uses existing objects (Actions, ActionForm, and so on) with a new mapping and new JSPs.

Note: Although Oracle recommends that you create a portlet view of your application, you could alternatively replace your application's struts tags with PDK-Java struts tags. This approach enables your application to run both as a standalone struts application and a portlet.

In this example, you create a portlet that enables you to add a new entry to a blog. [Figure 32-4](#) and [Figure 32-5](#) show how you submit a blog and save a blog entry.

Figure 32-4 Submitting a Blog

Figure 32-5 Saving a Blog Entry

`prepareNewBlog` is a simple empty action that redirects the request to the `enterNewBlog.jsp` page. This page shows a form for submitting a new blog.

The corresponding entry in the `struts-config.xml` is:

```
<action path="/prepareNewBlog" scope="request"
  type="view.PrepareNewBlogAction" >
  <forward name="success" path="/view/enterNewBlog.jsp"/>
</action>
<action path="/saveNewBlog" name="blogForm" scope="request"
  type="view.SaveNewBlogAction" input="/view/enterNewBlog.jsp" >
  <forward name="success" path="/view/newBlogConfirmation.jsp"/>
```

```
</action>
```

This section includes the following subsections:

- [Section 32.4.1, "How to Create a New Flow and View to Host the Portlet Actions"](#)
- [Section 32.4.2, "How to Create the New JSPs"](#)
- [Section 32.4.3, "How to Create a Portlet"](#)
- [Section 32.4.4, "How to Extend the Portlet to Add Business Logic"](#)
- [Section 32.4.5, "How to Register the Producer"](#)

32.4.1 How to Create a New Flow and View to Host the Portlet Actions

To create a new view, first create a new set of `ActionMappings` (page flow) that redirects the various actions and requests to Portal-specific JSPs.

```
<action path="/portal/prepareNewBlog" scope="request"
  type="view.PrepareNewBlogAction" >
  <forward name="success" path="/view/portal/enterNewBlog.jsp" />
</action>
<action path="/portal/saveNewBlog" name="blogForm" scope="request"
  type="view.SaveNewBlogAction" input="/view/enterNewBlog.jsp" >
  <forward name="success" path="/view/portal/newBlogConfirmation.jsp" />
</action>
```

As you can see, only the path attributes are modified. The `FormBean` Action responsible for the application business logic remains unchanged.

32.4.2 How to Create the New JSPs

As specified in the previous step, the actions forward the request to new JSPs, which are responsible for rendering the portlet content. Your new portlet view JSPs can share the HTML with the standalone view, but ensure the portlet meets the following criteria:

- Uses styles that enforce a consistent look and feel with the rest of the page.
- Contains HTML code that is allowed in HTML table cells (that is, no `<html>`, `<body>`, and `<frame>` tags).
- Uses the PDK-Java version of the Struts HTML tag library. This renders URLs in the correct format to work in a portlet context.

The PDK Struts HTML tag library contains versions of the Struts HTML tags that can be used in portlet markup.

Note: You can register the Oracle PDK with Oracle JDeveloper so that you can drop the tags from the Oracle JDeveloper Components Palette. For more information, see the *Registering a Custom Tag Library in JDeveloper* section in the Oracle JDeveloper online Help.

32.4.3 How to Create a Portlet

You can create your Struts portlet either manually or by using the Create Oracle PDK-Java Portlet wizard. Although the wizard does not explicitly offer Struts support, you can use the wizard to build your Struts portlet.

To create a portlet:

1. In JDeveloper, open the Oracle PDK-Java Portlet wizard.
For more information, see [Section 31.2.3, "How to Create a PDK-Java Portlet."](#)
2. On the View Modes page of the wizard, for the Show Page mode, select an **Implementation Style of Java Class**.
3. For the **Package Name**, enter `oracle.portal.provider.v2.render.http`.
4. For the **Class Name**, enter `StrutsRenderer`. This generates the skeleton of the portlet renderer class, `StrutsRenderer`.
5. As the `StrutsRenderer` is part of the PDK, you do not need this generated file. So, when you finish the wizard, you must delete the file generated by the wizard. To do so, click the file in the System Navigator window, then from the **File** menu, select **Erase from Disk** in JDeveloper.
6. Edit the `provider.xml` and change the following properties:

At the producer level, perform the following:

- If the Struts application uses sessions (for example, the form synchronizer token mechanism is used or `<actionInSession>` is set to true), then enable session handling:

```
<session>true</session>
```

At the portlet level, perform the following:

- If you want users to always return to the same portlet state as when they left the container page, then you can configure the struts renderer to save the struts action in the struts context:

```
<actionInSession>true</actionInSession>
```

If you prefer that users always start from the beginning of the portlet when they return from outside the container page, then you should not save the struts action:

```
<actionInSession>false</actionInSession>
```

Note that this setting is the default behavior.

- Specify the first action to raise when the portlet is called. Use the following code:

```
<showPage class="oracle.portal.provider.v2.render.http.StrutsRenderer">
<defaultAction>/portal/prepareNewBlog.do</defaultAction>
</showPage>
```

For more information about the syntax of `provider.xml`, see the provider JavaDoc on OTN:

http://www.oracle.com/technology/products/webcenter/portlet_download.html

32.4.4 How to Extend the Portlet to Add Business Logic

In your application, you should add code specific to your environment, such as the user's information, personalization, and localization. To do so, you can create a new `Action` class that is only called in context, and handles all business logic.

32.4.5 How to Register the Producer

Now that your portlet is ready to be used by consumers, you must make it accessible by registering it. For information about how to register your PDK-Java portlet, see [Section 33.4, "Registering and Viewing Your Portlet."](#)

Testing and Deploying Your Portlets

This chapter explains how to test and deploy JSR 168 and Oracle PDK-Java portlets. In a development environment, you can test your portlets on Integrated WebLogic Server (WLS), which comes packaged with Oracle JDeveloper, and also deploy portlet applications to an Oracle WebLogic Managed Server instance residing outside JDeveloper.

This chapter includes the following sections:

- [Section 33.1, "Introduction to Portlet Deployment Testing in a Development Environment"](#)
- [Section 33.2, "Testing a Portlet Application on Integrated WebLogic Server"](#)
- [Section 33.3, "Deploying a Portlet Application to an Oracle WebLogic Managed Server Instance"](#)
- [Section 33.4, "Registering and Viewing Your Portlet"](#)

For information about testing and deploying other custom WebCenter applications, see [Chapter 38, "Testing and Deploying Your WebCenter Application"](#).

For information about creating portlets, see [Chapter 30, "Creating Portlets with the Oracle JSF Portlet Bridge"](#) and [Chapter 31, "Creating Portlets with the Portlet Wizard"](#).

33.1 Introduction to Portlet Deployment Testing in a Development Environment

Before you deploy your portlet application, you are advised to test it in a development environment. Integrated WLS in JDeveloper enables you to test your portlets in a single step, without creating a deployment profile. To learn the benefits of testing applications on Integrated WLS, see [Integrated WebLogic Server](#). An additional benefit is that portlet customizations that you perform at design time are maintained in your application workspace and become an integral part of the application source definition. These changes are packaged with the EAR file when the application is deployed to a WebLogic Managed Server instance (managed servers). This eliminates the requirement to export and import portlet customizations.

If, while testing your application with Integrated WebLogic Server, you make changes at runtime, these customizations are also retained. If you do not want to keep these runtime customizations when you deploy your application to a managed server, choose the menu option **Build > Clean Runtime MDS Customizations**.

To test your portlet application on an Oracle WebLogic Managed Server instance, or to deploy for production, you must configure a connection to the managed server, create deployment plans, and then deploy to the server instance as described in this chapter.

For information about deploying portlet applications using Oracle Enterprise Manager Fusion Middleware Control, WLS Administration Control, or WLST commands, see the chapter, "Managing Portlet Producers" in *Oracle Fusion Middleware Administrator's Guide for Oracle WebCenter*.

33.2 Testing a Portlet Application on Integrated WebLogic Server

The connection to Integrated WLS (Default Server) connection is preconfigured and shows as **IntegratedWLSConnection** under the **Application Server** node in the **IDE Connections** panel of the Resource Palette, as shown in [Figure 33–1](#). You can run multiple applications simultaneously and watch the progress of each application in the Run Manager panel. The Run Manager panel also lets you stop Default Server instances.

Figure 33–1 *IntegratedWLSConnection in IDE Connections*

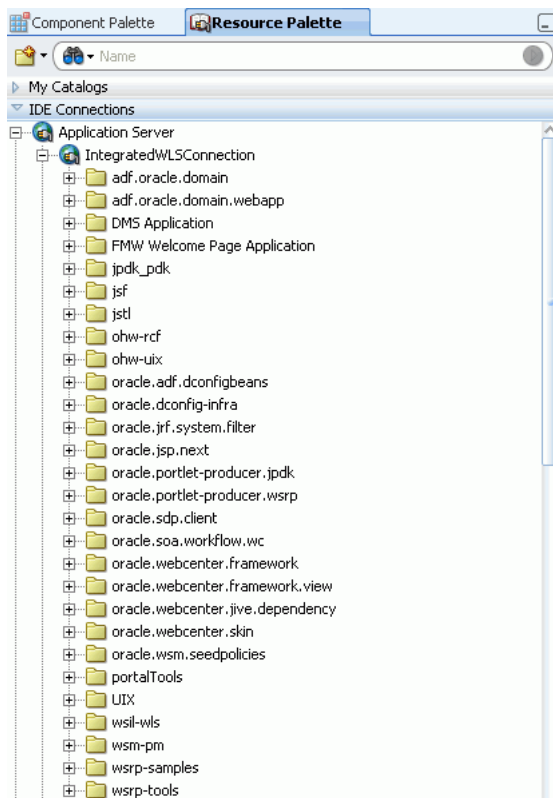

For more information about Integrated WLS Server, see [Integrated WebLogic Server](#).

This section includes the following subsections:

- [Section 33.2.1, "How to Test JSR 168 Portlets on Integrated WebLogic Server"](#)
- [Section 33.2.2, "What Happens When You Test JSR 168 Portlets on Integrated WebLogic Server"](#)
- [Section 33.2.3, "How to Test PDK-Java Portlet Applications on Integrated WebLogic Server"](#)
- [Section 33.2.4, "What Happens When You Test PDK-Java Portlet Applications on Integrated WebLogic Server"](#)

33.2.1 How to Test JSR 168 Portlets on Integrated WebLogic Server

When you run your portlet application on Integrated WLS, an instance of Default Server starts.

To test a JSR 168 portlet application:

1. Right-click the `portlet.xml` page in the project folder and select **Run**. Running `portlet.xml` triggers packaging and deployment of your portlet application on an instance of Integrated WLS named after the application.

Note: When the Integrated WLS instance stops, the application is undeployed, and therefore, becomes unavailable.

For a more persistent testing scenario, you can deploy your portlet application to Integrated WLS by right-clicking the application and then selecting **Deploy**. This deploys your application to the Default Server instance so that it is always available when the Default Server is running. Thus, the application remains accessible for multiple consumer applications. If you choose this method, then you must first create deployment profiles, as described in [Section 33.3.1, "How to Create Deployment Profiles"](#). If you deploy your application to Integrated WLS, then the Deployment Configuration dialog displays to let you configure and customize deployment settings. The file system MDS repository pre-created by JDeveloper displays in the **Repository Name** field.

2. In the Select deployment type dialog, select **Yes** and then click **OK**.

See the DefaultServer Log window to monitor the deployment progress. The DefaultServer - Log shows the URL of the application page. The WSRP producer URL uses the following syntax:

```
http://host:port/applicationname-Portlets-context-root/info
```

where:

- `host` is the server to which your producer has been deployed.
- `port` is the HTTP Listener port. Typically, it is 7101. When the server is started, the port is displayed in the console.
- `context-root` is the Web application's context root.

A test page similar to [Figure 33-2](#) displays in a browser window.

Figure 33–2 WSRP Producer Test Page

WSRP Producer Test Page

Your WSRP Producer Contains the Following Portlets:

- HelloWorld
- Upload
- Lottery
- Session
- Snoop
- FormSubmission
- HtmlPortlet
- CacheTest
- CSS
- Chart
- ParameterForm
- ReadOnlyParameterForm

Container Configuration

Persistent Store Type: File*Value obtained from environment entry java.comp/env/oracle/portal/wsrp/server/persistentStore***File Store Root:** C:\jdevstudiobase1111\portal\portletdata*Value obtained from environment entry java.comp/env/oracle/portal/wsrp/server/fileStoreRoot***Disable Cache:** false*Using default value. Environment entry java.comp/env/oracle/portal/wsrp/server/disableJavaObjectCache is not set*

Container Version

wsrp-container.jar version: 11.1.1.0.0

Note: This procedure is for testing purposes only. After this procedure, you are required to register your producer as described in [Section 33.4, "Registering and Viewing Your Portlet"](#).

33.2.2 What Happens When You Test JSR 168 Portlets on Integrated WebLogic Server

When you run JSR 168 portlets on Integrated WLS, the following happens:

- `wsdl.s` and other configuration files are added to the `WEB-INF` directory to configure the portlets as a Web service.
- The `web.xml` file is updated with listener and server classes, filters, parameters, and other configurations that are required to run the JSR 168 portlet application successfully.

For example, the

`oracle.portlet.server.adapter.web.ServerContextListener` class, `WSRP_v2_PortletManagement_Service` and `WSRPBaseService` filters, and so on.

- Libraries required for JSR 168 portlets are added to the `weblogic.xml` file, for example, `oracle.portlet-producer.wsrp`.

These configurations vary depending upon the portlet requirements.

33.2.3 How to Test PDK-Java Portlet Applications on Integrated WebLogic Server

When you run your portlet application on Integrated WLS, an instance of Default Server starts.

To test a portlet application, right-click a JSP page, for example, `index.jsp` in the project folder and select **Run**. Running `index.jsp` triggers packaging and deployment of your portlet application on an instance of Integrated WLS named after the application.

Note: When the Integrated WLS instance stops, the application is undeployed, and therefore, becomes unavailable.

For a more persistent testing scenario, you can deploy your portlet application to Integrated WLS by right-clicking the application and then selecting **Deploy**. This deploys your application to the Default Server instance so that it is always available when the default server is running. Thus, the application remains accessible for multiple consumer applications. If you choose this method, then you must first create deployment profiles, as described in [Section 33.3.1, "How to Create Deployment Profiles"](#). If you deploy your application to Integrated WLS, then the Deployment Configuration dialog displays to let you configure and customize deployment settings. The file system MDS repository pre-created by JDeveloper displays in the **Repository Name** field.

See the DefaultServer Log window to monitor the deployment progress. The DefaultServer - Log shows the URL of the application test page, as shown in [Figure 33-3](#). The format of the URL is `http://host:port/application_name-Portlets-context-root/index.jsp`.

Figure 33-3 DefaultServer - Log

```

Running: DefaultServer - Log
Deploying 2 profiles...
Wrote Web Application Module to C:\Oracle\Middleware\jdeveloper\system11.1.1.32.52.19\o.j2...
Wrote Enterprise Application Module to C:\Oracle\Middleware\jdeveloper\system11.1.1.32.52...
Deploying Application...
<Nov 28, 2008 11:35:15 AM IST> <Warning> <J2EE> <BEA-160195> <The application version lifecy...
Application Deployed Successfully.
Elapsed time for deployment: 5 seconds
---- Deployment finished. ----
Run startup time: 6157 ms.
[Application portletapp deployed to Server Instance DefaultServer]
Target URL -- http://127.0.0.1:7101/portletapp-Portlets-context-root/index.jsp
  
```

The PDK-Java Application Test page displays in a browser window, as shown in [Figure 33-4](#).

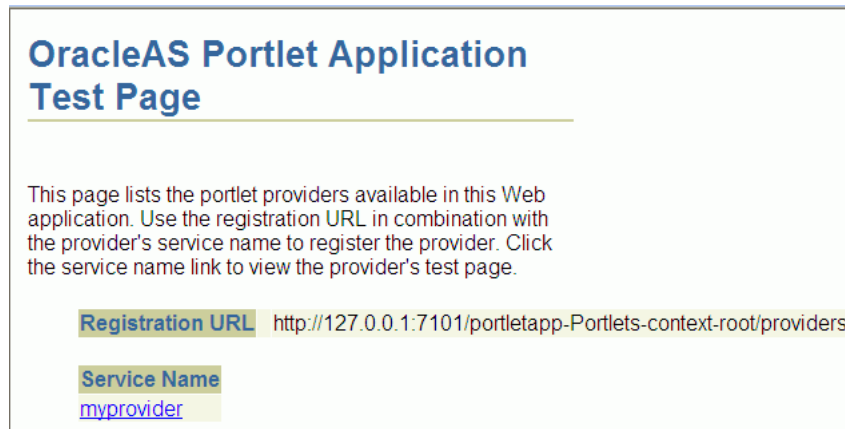
Figure 33–4 Portlet Application Test Page

Click the link underneath **Service Name**. Your browser should open with a page similar to the one shown in [Figure 33–5](#). The URL of this page is the one required to register the producer with another application.

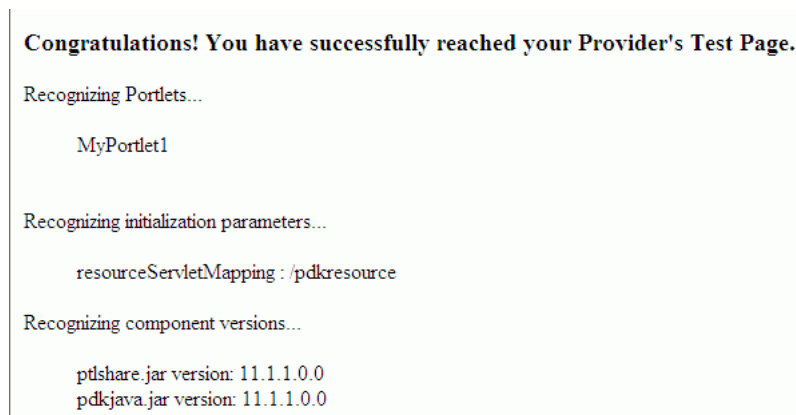
Figure 33–5 Producer Test Page

Alternatively, you can construct the URL yourself as follows:

```
http://host:port/context-root/providers/producer_name
```

where:

host is the server to which your producer has been deployed.

port is the HTTP Listener port. Typically, it is 7101. When the server is started, the port is displayed in the console.

context-root is the Web Application's Context Root, which you specified earlier and can be found in the WAR Deployment Profile Properties under General.

producer_name is the name of the portlet's producer. A WAR file may contain multiple producers, hence you should always include the name of the producer for clarity. Otherwise, you get the default producer, which is the first producer created. The default producer is defined by the `_default.properties` file. This is created with the first producer in a project.

If you enter this URL in your browser, you should see a page similar to the one in [Figure 33–5](#).

33.2.4 What Happens When You Test PDK-Java Portlet Applications on Integrated WebLogic Server

When you run PDK-Java portlets on Integrated WLS the following happens:

- Configuration files for PDK-Java portlets are added to the WEB-INF directory.
- The `web.xml` file is updated with listener and server classes, filters, parameters, and other configurations that are required to run the portlet application successfully.

For example, the `ResourceServlet` `pdkresource`, the `oracle.portlet.server.service.ContextFilter` filter, and so on. These configurations vary depending upon the portlet requirements.

- Libraries required for PDK-Java portlets are added to the `weblogic.xml` file, for example, `oracle.portlet-producer.jpdk`.

33.3 Deploying a Portlet Application to an Oracle WebLogic Managed Server Instance

To test your portlet application on an Oracle WebLogic Managed Server instance, or to deploy it for production, you must first create an application WAR deployment profile, a deployment descriptor, and a connection to the Oracle WebLogic Managed Server instance. Before you deploy or test your portlet application to a managed server, ensure that the managed server is created using the correct template and it contains all the required shared libraries as described in the section "Creating and Provisioning a WebLogic Managed Server Instance" in *Oracle Fusion Middleware Administrator's Guide for Oracle WebCenter*.

Note: Before you deploy the application, you must remove the `test-all` application role if you enabled the automatic grants feature in the Configure ADF Security wizard. Because the `test-all` role makes all ADF resources public, its presence increases the risk that your application may leave some resources unprotected. You must therefore remove the role before you migrate the application-level policy store.

For more information, see the section "How to Remove the test-all Role from the Application Policy Store" in *Oracle Fusion Middleware Fusion Developer's Guide for Oracle Application Development Framework*.

For information about deploying portlet applications using Oracle Enterprise Manager Fusion Middleware Control, Oracle WebLogic Administration Console, or WLST commands, see the chapter, "Managing Portlet Producers" in *Oracle Fusion Middleware Administrator's Guide for Oracle WebCenter*.

This section includes the following subsections:

- [Section 33.3.1, "How to Create Deployment Profiles"](#)
- [Section 33.3.2, "How to Create and Provision a WebLogic Managed Server Instance"](#)
- [Section 33.3.3, "How to Create and Register the Metadata Service Repository"](#)
- [Section 33.3.4, "How to Create a WebLogic Managed Server Connection"](#)

- [Section 33.3.5, "How to Deploy a Portlet Application to an Oracle WebLogic Managed Server Instance"](#)
- [Section 33.3.6, "What Happens When You Deploy a Portlet Application to an Oracle WebLogic-Managed Portlet Server"](#)

33.3.1 How to Create Deployment Profiles

The project-level deployment profile is packaged as a Web Application Archive (WAR) file. Deployment descriptors are server configuration files that define the configuration of an application for deployment and are deployed with the portlet application as needed. The deployment descriptors that a project requires depend on the technologies the project uses and on the type of the target application server.

Note: You can deploy PDK-Java portlets only as EAR files. Therefore, while creating deployment profiles, ensure that the WAR file is included in the application's EAR file. For information about how to create an EAR file, see [Section 38.3.1.2, "Creating Deployment Profiles"](#) in [Chapter 38, "Testing and Deploying Your WebCenter Application"](#).

This section includes the following subsections:

- [Section 33.3.1.1, "Creating a WAR Deployment Profile"](#)
- [Section 33.3.1.2, "Creating a Deployment Descriptor"](#)

33.3.1.1 Creating a WAR Deployment Profile

To create a WAR deployment profile:

1. In the Application Navigator, expand **Web Content** and **WEB-INF**.
2. Right-click **web.xml** and choose **Create WAR Deployment Profile**.
Alternatively, from the main menu, choose **File** and then **New**. In the New Gallery, expand **General**, select **Deployment Profiles** and then **WAR File**, and click **OK**.
3. In the Create Deployment Profile -- WAR File dialog, enter a name for your deployment profile and click **OK**.
4. In the Edit WAR Deployment Profile Properties dialog, select the **Specify Java EE Web Context Root** option and enter a context root. You can also enter the name of the deployment profile. Then click **OK**.
5. In the Project Properties dialog, under **Deployment Profiles**, select the WAR File you just created and click **OK**.

33.3.1.2 Creating a Deployment Descriptor

To create a deployment descriptor:

1. From the main menu, choose **File** and then **New**.
2. In the New Gallery, expand **General**, select **Deployment Descriptors** and then **Java EE Deployment Descriptor**, and click **OK**.
3. In the Create Java EE Deployment Descriptor dialog, on steps 1 to 4, accept the default values and click **Finish**.

33.3.2 How to Create and Provision a WebLogic Managed Server Instance

To deploy a portlet producer application to a WebLogic Managed Server instance, you must first create a server instance and provision it with a required set of shared libraries. For more information, see the section "Creating and Provisioning a WebLogic Managed Server Instance" in *Oracle Fusion Middleware Administrator's Guide for Oracle WebCenter*.

33.3.3 How to Create and Register the Metadata Service Repository

After creating the WebLogic Managed Server instance, you must create and register a Metadata Service Repository (MDS) schema for the application on the WebLogic Domain's Administration Server instance. For more information, see the section "Creating and Registering the Metadata Service (MDS) Repository" in *Oracle Fusion Middleware Administrator's Guide for Oracle WebCenter*.

33.3.4 How to Create a WebLogic Managed Server Connection

In JDeveloper, you can deploy your portlet applications to Oracle WebLogic Managed Server instances that reside outside JDeveloper. You must first create a connection to the server instance.

Before You Begin:

Before you create a connection to the managed server, ensure that the server instance is up and running.

To create a WebLogic Managed Server connection:

1. From the main menu, select **File** and then **New**.
2. In the New Gallery, expand **General**, select **Connections** and then **Application Server Connection**, and click **OK**.
3. In the Create Application Server Connection wizard, on Step 1, enter a name for the new connection, for example, `PortletServer`. Then click **Next**.
4. On Step 2, specify the user name and password for authentication and click **Next**.
5. On Step 3, enter the host name of the WebLogic Server instance, for example, `webcenter.portletserver.example.com` and the port number, for example, `7001`.
6. In the WLS Domain, specify the name of the domain in which the WebLogic Server instance is created, for example, `wc_domain`. Click **Next**.
7. On Step 4, click **Test Connection**. If the test is successful, the connection is set up.
8. Click **Finish**.

33.3.5 How to Deploy a Portlet Application to an Oracle WebLogic Managed Server Instance

After you have created the deployment profiles and a connection to the managed server for portlet deployment, you can deploy your portlet application to this server instance.

To deploy a portlet application:

1. In the Application Navigator, open the application to be deployed.

2. Right-click the project folder, choose **Deploy**, *deployment profile name*, **to**, and then choose the *connection name*.

Note: If your portlet application contains JSR 168 portlets, then the Select deployment type dialog displays. Click **OK** to add the configuration required to expose this application as a WSRP service.

3. In the Select Deployment Target dialog, select the managed server name, for example, *WLS_Portlet*, and click **OK**.
4. In the Deployment Configuration dialog, under the **MDS** tab, in the **Repository Name** dropdown list, select the metadata repository to be used by the application you are deploying.
5. In the **Partition Name** field, specify the application's partition name. Each application is recommended to have its own partition. The application name can be used as the partition name.
6. Under the **Connections** tab, modify the connections packaged with the portlet producer application being deployed.

Note: Consider the following about producer connections:

- In the **Connections** tab, you cannot change secure properties of the connections. You can modify these connections post-deployment using Fusion Middleware Control. For information, see the chapter "Managing Services" in *Oracle Fusion Middleware Administrator's Guide for Oracle WebCenter*.
 - To edit a WSRP connection, you must also edit the associated Web service connection, which follows the naming convention *connectionname-wsconn*, for example, *myWSRPproducer-wsconn*.
 - To edit PDK-Java producers, you must also edit the underlying URL connection, which follows the naming convention *connectionname-urlconn*, for example, *myPDKproducer-urlconn*.
 - WSRP 1.0 standard does not support export and import capabilities. Therefore, customizations made to WSRP 1.0 producers are not migrated during deployment.
-

7. Click **Deploy**. The Deployment - Log displays the deployment status.

The message **Deployment started** displays in the Deployment - Log window. If the application is successfully deployed to the targeted server instance, the message **Deployment finished** displays in the log.

33.3.6 What Happens When You Deploy a Portlet Application to an Oracle WebLogic-Managed Portlet Server

If you are deploying JSR 168 portlets, the configuration settings described in [Section 33.2.2, "What Happens When You Test JSR 168 Portlets on Integrated WebLogic Server"](#) are added to the EAR file.

If you are deploying PDK-Java portlets, the configuration settings described in [Section 33.2.4, "What Happens When You Test PDK-Java Portlet Applications on Integrated WebLogic Server"](#) are added to the application EAR file at design time.

If you are deploying your portlet application in a cluster environment, you will receive the following warning:

```
WARNING: oracle.webcenter.lifecycle.exception.LifecycleLockedException: A lock exists that prevents the export set import.
```

This is expected behavior. When you deploy your application, the producer metadata exported into the EAR file (as a MAR file) needs to be imported into an MDS schema for use in the production environment. Importing the metadata occurs automatically during deployment. This import only needs to happen with one node in the cluster, so a lock is created to prevent other nodes in the cluster trying to perform the same operation.

33.4 Registering and Viewing Your Portlet

After you have created and deployed the producer and its portlets, you should register the producer with an application and add one or more portlets to a page to check that it is working correctly. Registering a producer gives applications the information they require to locate and communicate with that producer. After you register a producer, it is exposed as a connection, and the producer and its portlets become available in the Application Resources panel under the Connections node, or in the Resource Palette.

To register producers for your JSR 168 portlets, follow the instructions provided in [Section 34.2.1, "How to Register a WSRP Portlet Producer"](#).

To register producers for your PDK-Java portlets, follow the instructions provided in [Section 34.2.3, "How to Register an Oracle PDK-Java Portlet Producer"](#).

To add your portlets to a page, follow the instructions provided in [Section 34.3, "Adding Portlets to a Page"](#).

Consuming Portlets

This chapter describes how to add portlets to the pages of your custom WebCenter application and the options that accompany this process.

This chapter includes the following sections:

- [Section 34.1, "Introduction to Consuming Portlets"](#)
- [Section 34.2, "Registering Portlet Producers with a Custom WebCenter Application"](#)
- [Section 34.3, "Adding Portlets to a Page"](#)
- [Section 34.4, "Setting Attribute Values for the Portlet Tag"](#)
- [Section 34.5, "Copying Portlets"](#)
- [Section 34.6, "Deleting Portlets from Application Pages"](#)
- [Section 34.7, "Contextually Linking WSRP 2.0 Portlets"](#)

This chapter does not cover Oracle JDeveloper or Oracle ADF page creation basics. It covers only those aspects of page creation that are specific to custom WebCenter application pages. Therefore, you should familiarize yourself with the information covered in the *Oracle Fusion Middleware Web User Interface Developer's Guide for Oracle Application Development Framework* before reading this chapter.

For information about creating portlets, which can then be consumed by custom WebCenter application pages, see the following chapters:

- [Chapter 29, "Overview of Portlets"](#)
- [Chapter 30, "Creating Portlets with the Oracle JSF Portlet Bridge"](#)
- [Chapter 31, "Creating Portlets with the Portlet Wizard"](#)
- [Chapter 35, "Creating Portlets with OmniPortlet"](#)
- [Chapter 36, "Creating Content-Based Portlets with Web Clipping"](#)

34.1 Introduction to Consuming Portlets

Oracle WebCenter Framework enables you to consume a portlet by registering its producer either with an application or with the Resource Palette from where you can add it to any application. After you register the producer, its portlets appear under the registered producer's name under the Connections node in the Application Resources panel or in the Resource Palette.

Your application can consume portlets that you build and portlets that you receive from a third party, such as a packaged-application vendor.

There are many options associated with portlet consumption. For example, you can choose to place portlets straight onto a page or nest them in an Oracle Composer component, you can adjust many attributes of the portlet tag, and you can wire portlets to each other.

34.2 Registering Portlet Producers with a Custom WebCenter Application

Before you can add a portlet to a custom WebCenter application page, you must register the portlet's producer with the application. You can register portlet producers in two ways:

- Register the portlet producer with a specific application. Use this option if you are not likely to want to register the producer with other applications.
- Register the portlet producer using the Resource Palette. Use this option to use the producer's portlets in multiple applications.

A portlet that is available in the Resource Palette can be added to any of your custom WebCenter applications by dropping it on the page as you would any other component. When you add a portlet from the Resource Palette, its producer gets registered with the application if you have not done so. You can drag and drop a whole producer connection from the Resource Palette into the Application Resources panel of the Application Navigator. This registers the producer with the application. Alternatively, you can right-click a producer in the Resource Palette and choose **Add to Application** from the context menu to register the producer with the currently open application.

JDeveloper provides wizards for registering both WSRP producers and Oracle PDK-Java producers.

Note: If your application is source controlled, you must manually create elements in the source control system for any new files created during producer registration. Any files that are already source controlled are checked out automatically by the producer registration process.

For more information about producers, see [Section 29.2.3, "Deployment Type."](#) For information about obtaining prebuilt portlets through Oracle, see [Section 3.9, "Using Integrated WLS."](#) For information about using JDeveloper's portlet creation wizards, see [Chapter 31, "Creating Portlets with the Portlet Wizard."](#) For more information about portlets, see [Chapter 29, "Overview of Portlets."](#)

This section includes the following subsections:

- [Section 34.2.1, "How to Register a WSRP Portlet Producer"](#)
- [Section 34.2.2, "How to Map a Producer's Declared User Categories to an Application's Defined Java EE Security Roles"](#)
- [Section 34.2.3, "How to Register an Oracle PDK-Java Portlet Producer"](#)
- [Section 34.2.4, "How to Edit Portlet Producer Registration Settings"](#)
- [Section 34.2.5, "How to Test a Portlet Producer Connection"](#)
- [Section 34.2.6, "How to Refresh a Portlet Producer"](#)
- [Section 34.2.7, "How to Delete a Portlet Producer"](#)

34.2.1 How to Register a WSRP Portlet Producer

When you register a WSRP portlet producer, you provide basic information that describes the producer's operational parameters. This information is used by the portlet-consuming application to communicate with the producer and with the portlets through the producer.

Oracle WebCenter Framework supports both WSRP 1.0 and WSRP 2.0 producers. The WSRP 2.0 standard, among others, provides support for inter-portlet communication and export and import of portlet customizations. You can leverage the benefits of WSRP 2.0 while building standards-based JSR 168 portlets. To take advantage of more advanced features of WSRP 2.0, use the Oracle-specific `oracle-portlet.xml` metadata extensions.

The Register WSRP Portlet Producer wizard is the entry point for registering both WSRP 1.0 and 2.0 producers. When registration is successful, the newly registered producer displays in JDeveloper either in the Application Resources panel of the Application Navigator, or in the Resource Palette, depending on where you created the connection. You can then select portlets from the producer for placement on your application (.jspx) pages.

Note: If you are registering the PeopleSoft portlet producer, you must set the `require-iframe` element to `true` in `oracle-portlet.xml`, for example:

```
<portlet-extension>
  <portlet-name>myPortlet</portlet-name>
  <portlet-id>18</portlet-id>
  <require-iframe>true</require-iframe>
  <minimum-wsrp-version>2</minimum-wsrp-version>
</portlet-extension>
```

Note: If you are registering a producer provided by Oracle WebLogic Portal, make sure you register the WSRP 2.0 WSDL URL.

You also use the Register WSRP Portlet Producer wizard to register JSF portlets, which are portletized JSF applications or portletized ADF task flows. Once you create a portlet from a JSF application, you can deploy the portlet to a WLS instance and register the JSF portlet producer as you would register any WSRP portlet producer. The Oracle Portlet Bridge exposes JSF applications and task flows as JSR 168 portlets. For more information, see [Chapter 30, "Creating Portlets with the Oracle JSF Portlet Bridge."](#)

Note: In the Register WSRP Portlet Producer wizard, if you click **Cancel** after you have clicked **Finish**, the registration is not canceled.

To register a WSRP portlet producer:

1. In the Application Resources panel of the Application Navigator, right-click **Connections**, choose **New Connection** and then choose **WSRP Producer**.

For other methods of invoking the wizard, such as from the Resource Palette, see [Section 3.10, "Accessing Connection Wizards."](#)

- In the Specify Producer Name page (Figure 34–1) of the Register WSRP Portlet Producer wizard, the **Create Connection in** option is set depending on how you accessed the wizard. The default selection is **Application Resources** if you invoked the wizard from an application, and **Resource Palette** if you invoked the wizard from the Resource Palette. You can change this option at this point.

Figure 34–1 The Specify Producer Name Page (WSRP Producer)

- From the **Target Project** dropdown list, select the project to be configured for the WSRP producer connection.

This should be the same project as the one in which you intend to consume the portlets.

You can change this option only if you invoked the wizard from the Application Navigator.

- In the **Producer Registration Name** field, enter a name for the producer registration that is unique among all connections and then click **Next**.
- In the Specify Connection Details page (Figure 34–2), in the **WSDL URL** field, enter the producer's URL.

The syntax varies according to your WSRP implementation, for example, the sample WSRP producer uses the following syntax:

- `http://host:port/context-root/portlets/wsrp1?WSDL`
- `http://host:port/context-root/portlets/wsrp2?WSDL`
- `http://host:port/context-root/portlets?WSDL` (WSRP 1.0 for backward compatibility)

Where:

- `host` is the server to which your producer has been deployed.
- `port` is the port to which the server is listening for HTTP requests.
- `context-root` is the Web application's context root.

- `portlets[/wsrp(1|2)]?WSDL` is static text. The text entered here depends on how the producer is deployed.

For example:

`http://myhost.example.com:7101/portletapp/portlets/wsrp2?WSDL`

You can access the producer test page through the URL:

`http://host:port/context-root/info`

Figure 34–2 The Specify Connection Details Page (WSRP Producer)

6. If the application and the producer are separated by a firewall, an HTTP proxy is needed for communication between the application and the producer. If this is the case for your application, select **Use Proxy for Contacting Producer** and specify the URL and port number of the proxy.

Note: The proxy fields in this step default to the proxy preferences set in JDeveloper Preferences (from the main menu, choose **Tools > Preferences**, and then select **Web Browser and Proxy**).

7. Click **Next**.

The connection to the producer is tested. If there are any problems, an error message displays. You must resolve any problems before you can continue.

8. In the Specify Additional Registration Details page (Figure 34–3), in the **Default Timeout Interval (Seconds)** field, enter the number of seconds to wait for the producer to respond during design time operations.

Some producers define additional registration properties. In such cases, the properties are displayed in a table on this page of the wizard. You can enter values for these additional properties in the table. These properties are producer-specific and are used only at registration time. That is, they collect information that

consumer applications send to producers at registration time; the producers store this information against the consumers and use it subsequently.

Figure 34–3 The Specify Additional Registration Details Page (WSRP Producer)

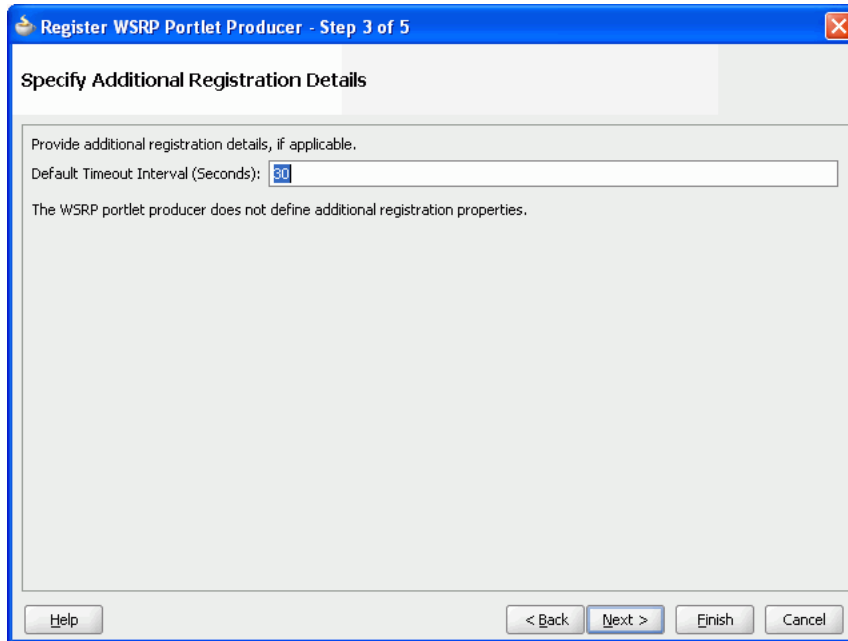

9. If you are registering the producer in the Resource Palette, click **Finish** to complete the registration.

If you are registering the producer in the Application Resources panel, and plan to request authentication whenever the producer (and consequently, its portlet) is accessed, click **Next** and follow the remaining steps. If you do not want to configure security, click **Finish**.

If the producer declares user categories, when you click **Finish**, the Register WSRP Portlet Producer dialog displays. Click **Yes** and see [Section 34.2.2, "How to Map a Producer's Declared User Categories to an Application's Defined Java EE Security Roles."](#) Click **No** to decline this opportunity and complete the registration process.

10. In the Configure Security Attributes page ([Figure 34–4](#)), from the **Token Profile** dropdown list, select the type of token profile to use for authentication with the WSRP producer:
 - **None**—No token; no WS-Security header is attached to the SOAP message.
If you select this option, you do not want to complete the rest of the wizard. Click **Finish**.
 - **SAML Token with Message Integrity**—SAML (Security Assertion Markup Language) Token Profile-based identity propagation with certificate based message integrity. SAML is an XML-based approach for passing security tokens defining authentication and authorization rights. An attesting entity (that has trust relationship with the receiver) vouches for the verification of the subject by method called sender-vouches.
 - **SAML Token with Message Protection**—SAML (Security Assertion Markup Language) Token based identity propagation with certificate based message integrity and confidentiality.

- **User Name Token without Password**—A Web service consumer can supply a user name token to identify the requester by user name only to authenticate that identity to the Web service producer.
- **User Name Token with Password**—A Web service consumer can supply a user name token to identify the requester by user name and password to authenticate that identity to the Web service producer.

This token profile is used when you want to consume WSRP producers that have a different identity store. For this token profile case, ensure that you define an external application pertaining to the producer and associate this external application with the producer being registered.

Figure 34–4 The Configure Security Attributes Page (WSRP Producer)

Register WSRP Portlet Producer - Step 4 of 5

Configure Security Attributes

If the producer supports secure identity propagation using WS-Security, configure the security attributes.

Token Profile:

Enforces message-level integrity protection and SAML-based authentication for inbound SOAP requests.

Configuration: Default Custom

Select this option to use the default Oracle Platform Security for Java configuration values.

Default User:

Help < Back Next > Finish Cancel

11. Select the configuration type:

- **Default**—If you choose default, then all the default keystore attributes, that is location, password, keystore type, signature key and alias, encryption key and alias are picked up from the JPS (Java Platform Security) configuration. The value for recipient alias is used from the policy being used. The WebLogic Server where the application is deployed must be configured for WS-Security. For more information, see "Securing a WSRP Producer with WS-Security" in *Oracle Fusion Middleware Administrator's Guide for Oracle WebCenter*.
- **Custom**—If you select this option, then you must enter the appropriate keystore attributes in the next page of the wizard.

12. In the **Default User field, enter a user name to assert to the remote producer when the user has not authenticated to the custom WebCenter application.**

When unauthenticated, the identity *anonymous* is associated with the application user. The value *anonymous* may be inappropriate for the remote producer, so you may need to specify an alternative identity here. Keep in mind though, that in this case, the custom WebCenter application has not authenticated the user so the default user you specify should be a low privileged user in the remote producer. If

the user has authenticated to the application, then the user's identity is asserted rather than the default user.

Note: If you specify a **Default User**, the remote producer must be set up to accept this information. This is done by setting the `<strict-authentication>` flag in `oracle-portlet.xml` to `true`. For more information about this flag, see [Section A.3.2, "oracle-portlet.xml."](#)

The **Default User** field does not appear if you selected **User Name Token with Password**.

13. In the **Issuer Name** field, enter the name of the issuer of the SAML Token, for example `www.oracle.com`.

This field appears only if you selected an **SAML Token** option from the **Token Profile** dropdown list, and **Custom** from the **Configuration** options. The issuer name is the attesting entity that vouches for the verification of the subject.

14. Select **Associate Producer with External Application**, then select the application, if this producer must provide authentication to an external application.

For more information, see [Section 37.2.3, "Managing External Applications."](#)

This option is available only if you selected **User Name Token with Password**.

15. Click **Next**.

If you selected **Default** as the configuration option, then the fields on the Specify Key Store page are disabled. Click **Finish** to complete the registration.

If the producer declares user categories, when you click **Finish**, the Register WSRP Portlet Producer dialog displays. Click **Yes** and see [Section 34.2.2, "How to Map a Producer's Declared User Categories to an Application's Defined Java EE Security Roles."](#) Click **No** to decline this opportunity and complete the registration process.

16. In the Specify Key Store page, in the **Store Path** field, provide the full path to the keystore that contains the certificate and the private key that is used for signing some parts (security token and SOAP message body) of the SOAP message.

If you are not sure of the full path, click **Browse** to navigate to and select the file. The selected file should be a keystore created with the Java keytool.

Figure 34–5 The Specify Key Store Page (WSRP Producer)

Register WSRP Portlet Producer - Step 5 of 5

Specify Key Store

Specify the location of the Key Store that contains the private key used to sign the security assertions. Select the signature key alias that corresponds to the private key to be used for signing.

Store Path:

Store Password:

Store Type:

Signature Key Alias:

Signature Key Password:

Encryption Key Alias:

Encryption Key Password:

Recipient Alias:

17. In the **Store Password** field, provide the password to the keystore that was set when the keystore was created.

The keystore password must be correct for the **Store Type** field and the **Signature Key Alias** dropdown list to populate.

If an incorrect keystore path or password is entered, then an error message appears stating that the password is invalid and must be corrected. All fields on this screen except for **Store Path** and **Store Password** are disabled until you specify the correct values.

18. After you provide the correct keystore path and password, press the Tab key to move to another active field (for example, the **Store Path** field). This ensures that the **Store Type** field and the **Signature Key Alias** dropdown list are properly populated.

19. The **Store Type** value is read from the keystore and is never editable. The store type is always **JKS** (Java Key Store).

20. From the **Signature Key Alias** dropdown list, select the signature key alias.

This list populates automatically when the correct password is entered in the **Store Password** field. The **Signature Key Alias** is the identifier for the certificate associated with the private key that is used for signing. The key aliases found in the specified keystore are available in the list. Select the one to be used for signing.

21. In the **Signature Key Password** field, specify the password for accessing the key identified by the alias specified in **Signature Key Alias**.

22. Optionally, from the **Encryption Key Alias** dropdown list, select the encryption key alias.

This list populates automatically when the correct password is entered in the **Store Password** field. The key aliases found in the specified keystore are available in the list. Select the one to be used for encryption.

23. Optionally, in the **Encryption Key Password** field, specify the password for accessing the key identified by the alias specified in **Encryption Key Alias**.
24. From the **Recipient Alias** field, select the keystore alias that is associated with the producer's certificate and then click **Finish**.

This certificate is used to encrypt the message to the producer.

This field is not displayed if you selected **SAML Token with Message Integrity** as the **Token Profile** in the Configure Security Attributes page of the wizard.

If the producer declares user categories, when you click **Finish**, a dialog displays asking whether you want to map the user categories to Java EE roles. Click **Yes** and see [Section 34.2.2, "How to Map a Producer's Declared User Categories to an Application's Defined Java EE Security Roles."](#) Click **No** to decline this opportunity and complete the registration process.

34.2.2 How to Map a Producer's Declared User Categories to an Application's Defined Java EE Security Roles

The user categories the producer declares come from the portlets it contains. For example, if the producer contains one or more JSR 168 portlets created with the Standards-based Java Portlet (JSR 168) Wizard, then any security roles added during portlet creation are included in the user categories the producer declares. Java EE Security Roles can be specified through the custom WebCenter application's `web.xml` file properties.

For more information about security roles in JSR 168 portlets, see [Section 37.12, "Securing Identity Propagation Through WSRP Producers with WS-Security."](#)

This procedure continues forward from [Section 34.2.1, "How to Register a WSRP Portlet Producer."](#)

To map producer-declared user categories with application-defined Java EE security roles:

1. After clicking **Finish** in the Register WSRP Portlet Producer wizard, click **Yes** in the resulting dialog.
2. In the User Categories dialog ([Figure 34-6](#)), for each **User Category**, click the corresponding field in the **J2EE Security Role** column.

The User Categories dialog is also accessible when you edit producer registration settings. For more information see [Section 34.2.4, "How to Edit Portlet Producer Registration Settings."](#)

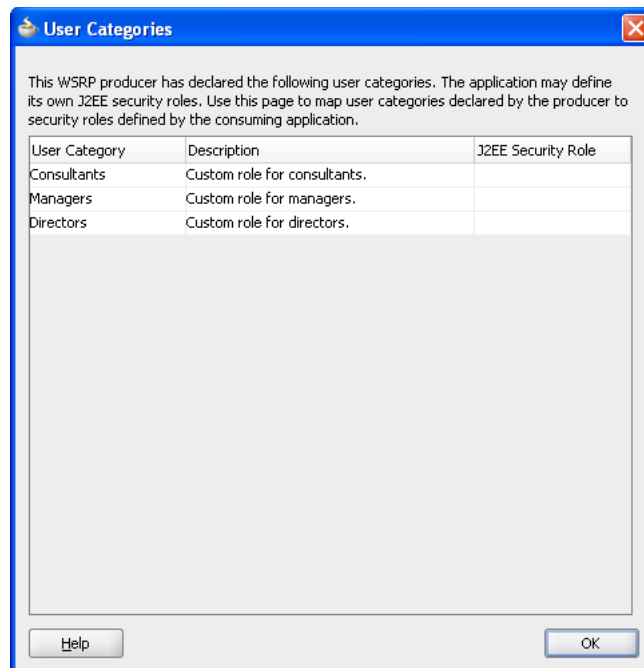
Figure 34–6 The User Categories Dialog

3. From the resulting list, select the security role to map to the producer user category.
4. Click **OK** when all user categories are mapped.

34.2.3 How to Register an Oracle PDK-Java Portlet Producer

When you register a PDK-Java portlet producer, you provide basic information that describes the producer's operational parameters. This information is used by the portlet-consuming application to communicate with the producer and with the portlets through the producer.

When registration is successful, the newly registered producer is displayed in JDeveloper either in the Application Resources panel of the Application Navigator, or in the Resource Palette, depending on where you created the connection. You can then select portlets from the producer for placement on your application (.jspx) page.

Note: In the Register Oracle PDK-Java Portlet Producer wizard, if you click **Cancel** after you have clicked **Finish**, the registration is not canceled.

To register a PDK-Java portlet producer:

1. In the Application Resources panel of the Application Navigator, right-click **Connections**, choose **New Connection** and then choose **Oracle PDK-Java Producer**.

For other methods of invoking the wizard, such as from the Resource Palette, see [Section 3.10, "Accessing Connection Wizards."](#)

2. In the Specify Producer Name page ([Figure 34–7](#)) of the Register Oracle PDK-Java Portlet Producer wizard, the **Create Connection in** option is set depending on how you accessed the wizard. The default selection is **Application Resources** if

you invoked the wizard from an application, and **Resource Palette** if you invoked the wizard from the Resource Palette. You can change this option at this point.

Figure 34–7 The Specify Producer Name Page (PDK-Java Producer)

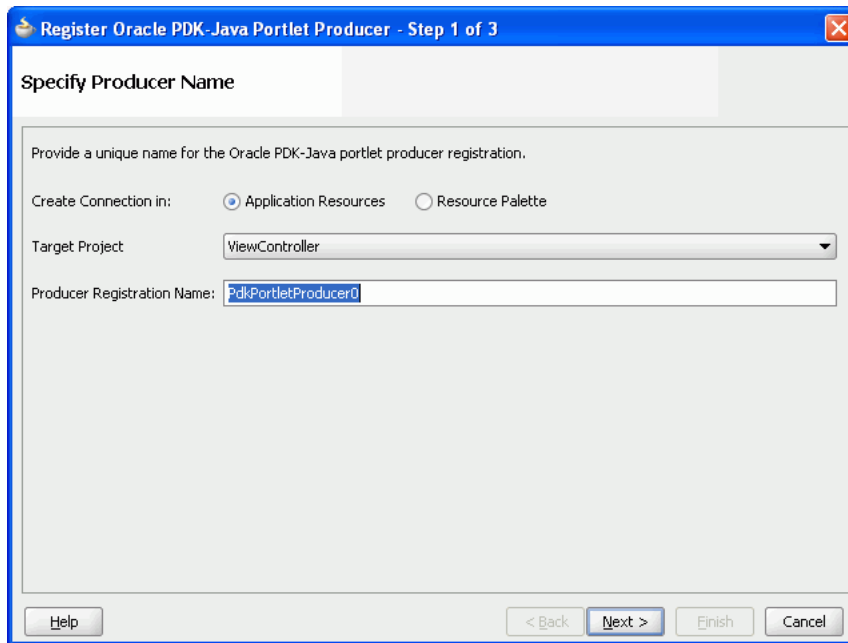

3. From the **Target Project** dropdown list, select the project to be configured for the PDK-Java producer connection.

This should be the same project as the one in which you intend to consume the portlets.

You can change this option only if you invoked the wizard from the Application Navigator.

4. In the **Producer Registration Name** field, enter a name for the producer registration that is unique among all connections and then click **Next**.
5. In the Specify Connection Details page (Figure 34–8), in the **URL Endpoint** field, enter the producer's URL using the following syntax:

```
http://host:port/context-root/providers
```

Where:

- *host* is the server to which your producer has been deployed.
- *port* is the port to which the server is listening for HTTP requests.
- *context-root* is the Web application's context root.
- *providers* is static text. The text entered here depends on how the producer is deployed.

For example:

```
http://myhost.example.com:7101/myEnterprisePortlets/providers
```

Figure 34–8 The Specify Connection Details Page (PDK-Java Producer)

6. In the **Service ID** field, enter the unique identifier for this producer.

PDK-Java enables you to deploy multiple producers under a single adapter servlet. The producers are identified by their unique service IDs. A service ID is required only when a service ID or producer name is not appended to the URL endpoint. For example the following URL endpoint requires the service ID, sample:

```
http://myhost:7101/myEnterprisePortlets/providers
```

However, the following URL endpoint, does not require a service ID:

```
http://myhost:7101/myEnterprisePortlets/providers/sample
```

7. If the application and the producer are separated by a firewall, an HTTP proxy is needed for communication between the application and the producer. If this is the case for your application, select **Use Proxy for Contacting Producer** and specify the URL and port number of the proxy.

Note: The proxy fields in this step default to the proxy preferences set in JDeveloper Preferences (from the main menu, choose **Tools > Preferences**, and then select **Web Browser and Proxy**.)

8. Select **Associate Producer with External Application**, then select the application, if this producer must provide authentication to an external application.

For more information, see [Section 37.2.3, "Managing External Applications."](#)

This option is available only if you invoked the wizard from the Application Navigator, as external applications are scoped to individual applications.

9. Select **Enable Producer Sessions** to enable sessions between the producer and the consuming application.

When sessions are enabled, the server maintains session-specific information, such as user name. Message authentication uses sessions, so if the shared key is set, then this option should also be selected.

For sessionless communication between the producer and the server, deselect this option.

10. At this point in the wizard, you can click **Finish** to complete the registration, using the default values for all remaining steps.

To provide additional details, click **Next** and follow the remaining steps.

11. In the Specify Additional Details page (Figure 34–9), in the **Default Timeout Interval (Seconds)** field, enter the number of seconds to wait for the producer to respond during design time operations.

Figure 34–9 The Specify Additional Registration Details Page (PDK-Java Producer)

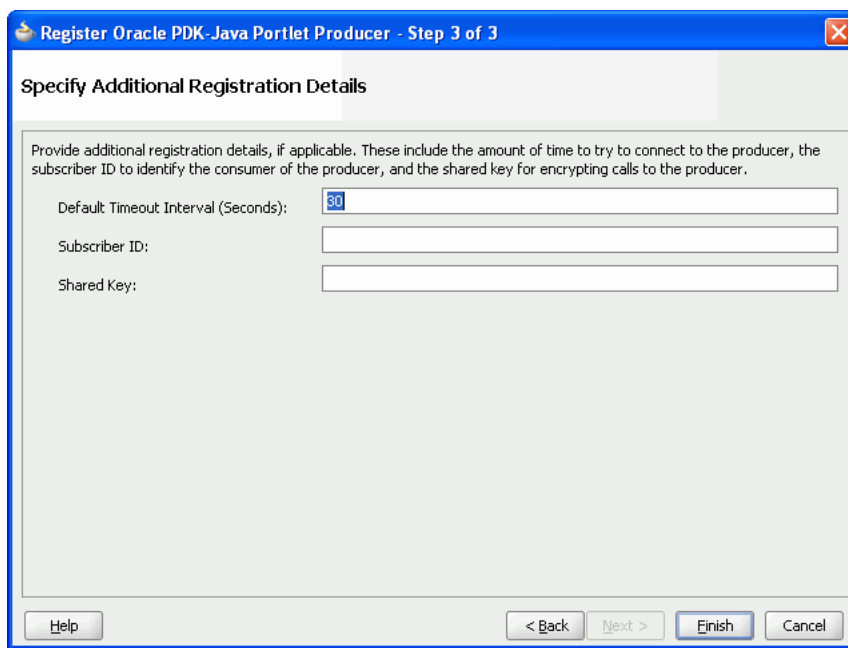

12. In the **Subscriber ID** field, enter a string to identify the consumer of the producer being registered.

When a producer is registered, a call is made to the producer. During the call, the consumer passes the value for Subscriber ID to the producer. This value for Subscriber ID is also passed every time a portlet call is made. If the producer does not see the expected value for Subscriber ID, then it might reject the registration call.

Note: Editing the producer registration to change the Subscriber ID after the initial registration has no effect. To specify a different Subscriber ID, you must reregister the producer.

13. In the **Shared Key** field, enter a shared key to use for producers that are set up to handle encryption and then click **Finish**.

The shared key is used by the encryption algorithm to generate a message signature for message authentication. Producer registration fails if the producer is

set up with a shared key and you enter an incorrect shared key here. The shared key can contain between 10 and 20 alphanumeric characters.

34.2.4 How to Edit Portlet Producer Registration Settings

Both the WSRP and PDK-Java portlet producer registration wizards enable you to access and revise many of the values you entered when you registered the producer.

To edit portlet producer registration settings:

1. Navigate to the producer in the Application Resources panel of the Application Navigator or in the Resource Palette.
2. Right-click the producer to edit, and choose **Properties**.
3. Edit the producer registration properties as required, clicking **Next** to step through the pages of the wizard.

You can also go directly to a specific step by clicking the links in the navigation panel on the left side of the wizard.

- For information about WSRP Producer settings, see [Section 34.2.1, "How to Register a WSRP Portlet Producer."](#)
- For information about Oracle PDK-Java Producer settings, see [Section 34.2.3, "How to Register an Oracle PDK-Java Portlet Producer."](#)

You cannot edit the **Producer Registration Name**.

4. When you have changed all the necessary settings, click **Finish**.
5. Editing some properties, such as the **WSDL URL** or **URL Endpoint**, requires a producer refresh. When you make such a change, a dialog displays allowing you to refresh the producer immediately, save the changes but do not refresh the producer, or return to the edit producer registration wizard. Click **Yes**, **No**, or **Cancel** as appropriate.

Note: While you can edit the value of the **WSDL URL** field, you can point to a different producer only if the new producer has access to the preference store of the old producer, or if the preference store of the old producer has been migrated to that of the new producer.

6. Click **OK** when the producer has been successfully refreshed, if necessary.
7. Once you have completed your edits, consider testing the producer connection to be sure the connection information is valid. For more information, see [Section 34.2.5, "How to Test a Portlet Producer Connection."](#)

34.2.5 How to Test a Portlet Producer Connection

The connection testing feature provides a means of testing the validity of a portlet producer connection.

To test a portlet producer connection:

1. Navigate to the producer in the Application Resources panel of the Application Navigator or in the Resource Palette.
2. Right-click the producer to test, and choose **Test Producer Connection**.

3. A progress bar appears while the test is underway. A success or failure dialog displays when the test is complete. Click **OK** to close this dialog.

If the failure dialog displays, consider editing the producer registration details and retesting the producer connection. Additionally, especially if the failure dialog takes a long time to display, ensure that the producer is available. For example, if the producer is provided through the Integrated WLS, ensure that the Integrated WLS is running, and then retest the connection.

34.2.6 How to Refresh a Portlet Producer

When you refresh a portlet producer, the portlets from that producer are also refreshed. Newly added portlets and any updates to existing portlets become available to any applications that are consuming portlets from this producer.

Tip: When a portlet is removed from a producer, be sure to manually delete the portlet from all application pages on which it has been placed. For more information, see [Section 34.6, "Deleting Portlets from Application Pages."](#)

To refresh a portlet producer:

1. Navigate to the producer in the Application Resources panel of the Application Navigator or in the Resource Palette.
2. Right-click the producer to refresh, and choose **Refresh Producer Registration**.
3. In the Portlet Producer Refresh dialog, click **Yes**.

34.2.7 How to Delete a Portlet Producer

If you no longer want to use a particular producer with your application, you can delete the producer. For information about deleting portlets and relevant page variables, see [Section 34.6, "Deleting Portlets from Application Pages."](#)

Note: if you delete a producer, any pages that consume portlets from that producer display an error message that the portlet is unavailable. The portlets continue to be unavailable even if you re-register the producer using the same name.

To delete a portlet producer:

1. Navigate to the producer in the Application Resources panel of the Application Navigator or in the Resource Palette.
2. Right-click the producer to delete, and choose **Delete**.
3. In the Delete Confirmation dialog, click **Yes**.

34.3 Adding Portlets to a Page

Placing a portlet on a custom WebCenter application page is a simple matter of dragging the portlet from the Application Resources panel or Resource Palette and dropping it on the page.

This section includes the following subsections:

- [Section 34.3.1, "How to Add a Portlet to a Page"](#)

- [Section 34.3.2, "What Happens When You Add a Portlet to a Page"](#)
- [Section 34.3.3, "What Happens at Runtime"](#)

Before You Begin

Before you can place a portlet on a page, there are a few preparatory steps you must perform before you can take this simple action. These include:

1. Creating a custom WebCenter application. For more information, see [Section 3.2, "Creating a WebCenter Application."](#)
2. Creating an application page. For more information, see [Section 3.3, "Creating WebCenter Application-Enabled Pages."](#)
3. Registering the portlet's producer with the application. For more information, see [Section 34.2, "Registering Portlet Producers with a Custom WebCenter Application."](#)
4. Some of the portlets you plan to consume may come from applications that handle their own authentication. In such cases, you must register the application as an external application and identify it to the portlet producer that provides it. For more information, see [Chapter 37, "Securing Your WebCenter Application."](#)
5. Some of the portlets you plan to consume may come from producers that are Secure Sockets Layer (SSL) enabled. When you try to access an SSL-enabled producer, you may be presented with a Security Alert dialog, prompting you to view the producer's certificate and add it to the list of trusted certificates. The Security Alert dialog displays only if the producer uses a security certificate issued by a certificate authority that is not widely accepted. To consume portlets from such a producer, you must first add the producer's security certificate to the keystore. For more information, see [Section 37.9, "Registering Custom Certificates with the Keystore."](#)

34.3.1 How to Add a Portlet to a Page

You can add a portlet to a page by dragging and dropping it from the Application Resources panel of the Application Navigator or from the Resource Palette.

To add a portlet to a page:

1. In the Application Navigator, open the application that contains the page (.jspx file) to which you want to add the portlet.
2. Expand the project that contains the page.
3. Locate the page, right-click it, and then choose **Open**.

Tip: You can also double-click the page to open it.

4. Under the **Connections** node in the Application Resources panel of the Application Navigator, or in the Resource Palette:
 - If the producer is a WSRP producer, expand the **WSRP Producer** node.
 - If the producer is a PDK-Java producer, expand the **Oracle PDK-Java Producer** node.
5. Expand the node for the portlet producer that contains the portlet to add to the page.

Under the selected producer, all portlets contained by that producer are listed.

6. Drag the portlet from the producer node directly onto the page.

You should drag the portlet onto a form on the page. If you do not, a dialog displays prompting you to create a form to contain the portlet. Select:

- **ADF Faces - Form** if the page contains rich client components. This adds an `af:form` component to the page.
- **JSF HTML - Form** if the page contains HTML components (for example, if it is an upgraded 10.1.3.2 page). This adds an `h:form` or `tr:form` component to the page, depending on the surrounding document tag.

Do not select **HTML - Form** as this is not valid for portlets.

34.3.2 What Happens When You Add a Portlet to a Page

When you add a portlet to a page, a portlet tag (`adfp:portlet` or `adfph:portlet`) is added to the page source. This is the tag that represents the portlet component. This tag includes attributes that you can edit using the Property Inspector, or in the page source, to further control the behavior and appearance of the portlet. For information about these attributes, see [Section 34.4, "Setting Attribute Values for the Portlet Tag."](#)

The type of portlet tag used is determined by the following:

- If the project is configured for rich client components alone, the `adfp:portlet` tag is used.
- If the project is configured for Trinidad components alone, the `adfph:portlet` tag is used.
- If the project is configured for both rich client and Trinidad components, a dialog displays where you can choose which portlet tag to use.
- If the project is not configured for rich client or Trinidad components, the `adfp:portlet` tag is used and the project is automatically configured for rich client components.

This is so that the look and feel of the portlet matches that of other components on the page. For example, if you created your page as described in [Section 3.3, "Creating WebCenter Application-Enabled Pages,"](#) the page is a rich client page. In this case, the portlet is added using the `adfp:portlet` tag.

Example 34–1 A Rich Client Page Containing a Portlet

```
<?xml version='1.0' encoding='US-ASCII'?>
<jsp:root xmlns:jsp="http://java.sun.com/JSP/Page" version="2.0"
  xmlns:h="http://java.sun.com/jsf/html"
  xmlns:f="http://java.sun.com/jsf/core"
  xmlns:af="http://xmlns.oracle.com/adf/faces/rich"
  xmlns:adfp="http://xmlns.oracle.com/adf/faces/portlet">
<jsp:directive.page contentType="text/html; charset=US-ASCII"/>
<f:view>
  <af:document>
    <af:form>
      <adfp:portlet value="#{bindings.Portlet11_1}"
        id="portlet1"
        renderPortletInIFrame="true"
        partialTriggers="com1"/>
    </af:form>
  </af:document>
</f:view>
</jsp:root>
```

If you are working with an upgraded 10.1.3.2 application or an application that contains Trinidad components, the application uses HTML components, rather than rich client components. In this case, when you drag a portlet onto a page, the `adfph:portlet` tag is used.

Example 34–2 A Trinidad Page Containing a Portlet

```
<?xml version='1.0' encoding='US-ASCII'?>
<jsp:root xmlns:jsp="http://java.sun.com/JSP/Page" version="2.0"
  xmlns:h="http://java.sun.com/jsf/html"
  xmlns:f="http://java.sun.com/jsf/core"
  xmlns:af="http://xmlns.oracle.com/adf/faces/rich"
  xmlns:tr="http://myfaces.apache.org/trinidad"
  xmlns:adfph="http://xmlns.oracle.com/adf/faces/portlet/html">
<jsp:directive.page contentType="text/html;charset=US-ASCII"/>
<f:view>
  <tr:document title="Title 1">
    <tr:form>
      <adfph:portlet value="#{bindings.Portlet12_1}"
        id="portlet1"/>
    </tr:form>
  </tr:document>
</f:view>
</jsp:root>
```

If the application page includes one or more Oracle Composer components, this may influence where the portlet is placed. For example, in the Structure panel, a portlet placed on a page with a `cust:panelCustomizable` tag, would be placed as illustrated in [Example 34–3](#):

Example 34–3 Hierarchical Placement of the Portlet Tag

```
af:document
  af:form
    cust:panelCustomizable
      adfp:portlet
```

Note: We recommend that you do not mix ADF Faces rich client components with HTML or Trinidad components on the same page. Doing so may produce unexpected results at runtime. Therefore, do not place a rich client portlet inside an Oracle Composer HTML component or an HTML portlet inside an Oracle Composer rich client component.

For information about Composer tags, see [Chapter 7, "Enabling Runtime Editing of Pages Using Oracle Composer."](#)

Note: When you drop an instance of `OmniPortlet` onto your page, open the Property Inspector and ensure that the `AllModesSharedScreen`, under the Display Mode category, is set to `false`, the default value. Setting this property to `true` may prevent you from editing certain sections of your `OmniPortlet` in the `OmniPortlet` wizard.

34.3.3 What Happens at Runtime

Once you place a portlet on a page, right-click the page and choose **Run**. This displays the page and runs the portlet in your default browser using JDeveloper's Integrated WLS. Different portlets may require additional runtime configuration. Notably, the content of an OmniPortlet or Web Clipping portlet instance is defined at runtime. For more information about OmniPortlet, see [Chapter 35, "Creating Portlets with OmniPortlet."](#) For more information about the Web Clipping portlet, see [Chapter 36, "Creating Content-Based Portlets with Web Clipping."](#) For more information about portlets generally, see [Chapter 29, "Overview of Portlets."](#)

When running a portlet that has an Edit mode (in a custom WebCenter application, this renders as a Personalize command on the portlet's Actions menu), the Personalize option displays in the portlet's Actions menu only to authenticated users (that is, users who have logged in). Anonymous or public users do not see the option to personalize the portlet. Some form of security must be implemented for the portlet-consuming application before users can personalize their view of a portlet. If you are a developer creating portlets and pages, you may want to test your portlet's Edit mode without creating a complete security model for your application. For information about how to add security to enable testing of a portlet's Edit mode, see [Section 37.8, "Configuring Basic Authentication for Testing Portlet Personalization."](#)

Note: To be able to add portlets to your page at runtime, you must add at least one portlet to that page at design time. Adding a portlet at design time ensures that the following is added to the `<definitionFactories>` element of the `DataBindings.cpx` file:

```
<factory namespace="http://xmlns.oracle.com/portlet/bindings"
className="oracle.adf.model.portlet.binding.PortletBindingDefFactoryImpl" />
<dtfactory
className="oracle.adfdtinternal.view.faces.portlet.PortletDefinitionDTFactory" />
```

This entry is required to enable consumption of portlets at runtime.

When running a portlet from a producer associated with an external application, a link to update login information is displayed. Clicking the link displays a credential provisioning page for entering external application credentials. After specifying valid credentials the portlet displays content appropriately. For more information about external applications, see [Section 37.2, "Working with External Applications."](#)

34.4 Setting Attribute Values for the Portlet Tag

In the source code view of a page, each portlet is represented by an `adfp:portlet` tag (or `adfp:portlet` tag), which includes a set of required and optional attributes. Required attributes, `value` and `portletType`, are provided automatically by the framework, and must not be altered. Optional attribute values are relevant when support for the attribute is built into the portlet. For example, you can set `isAboutModeAvailable` to `true`, but if no About mode has been defined for the portlet, then the attribute setting does not affect the portlet.

Portlets also support a set of style-related attributes, which are discussed more fully in [Section 9.9, "Applying Styles to Components."](#)

The portlet tag uses many attributes, which you can set at design time either through the JDeveloper Property Inspector or in the source code as attributes of the tag.

This section includes the following subsections:

- [Section 34.4.1, "How to Set Attribute Values for the Portlet Tag Using the Property Inspector"](#)
- [Section 34.4.2, "How to Set Attribute Values for the Portlet Tag in Source Code"](#)
- [Section 34.4.3, "Common Attributes of the Portlet Tag"](#)
- [Section 34.4.4, "Appearance Attributes of the Portlet Tag"](#)
- [Section 34.4.5, "Behavior Attributes of the Portlet Tag"](#)
- [Section 34.4.6, "Portlet Modes Attributes of the Portlet Tag"](#)
- [Section 34.4.7, "Style Attributes of the Portlet Tag"](#)
- [Section 34.4.8, "Binding Attributes of the Portlet Tag"](#)
- [Section 34.4.9, "Customization Attributes of the Portlet Tag"](#)
- [Section 34.4.10, "Other Attributes of the Portlet Tag"](#)
- [Section 34.4.11, "What You May Need to Know About Maximize, Minimize, Restore, and Move"](#)
- [Section 34.4.12, "What You May Need to Know About IFRAMEs"](#)

34.4.1 How to Set Attribute Values for the Portlet Tag Using the Property Inspector

The Property Inspector provides a quick and easy way to set attribute values for the portlet tag without having to edit the source code yourself.

To set attribute values for the portlet tag using the Property Inspector:

1. In the Application Navigator, open the application that contains the page on which the portlet appears.
2. Expand the project that contains the page.
3. Locate the page, right-click it, and then choose **Open**.

Tip: You can also double-click the page to open it.

4. In the design view, select the portlet whose attributes you want to set.
5. In the Property Inspector, click the appropriate tab and set the desired attribute. Repeat this step as often as required.
6. Save your changes.
7. To test the changes you have made, right-click the page and choose **Run**.

34.4.2 How to Set Attribute Values for the Portlet Tag in Source Code

If you prefer working in source code, you can set attribute values for the portlet tag directly there.

To set attribute values for the portlet tag in source code:

1. In the Application Navigator, open the application that contains the page on which the portlet appears.

2. Expand the project that contains the page.
3. Locate the page, right-click it, and then choose **Open**.
Tip: You can also double-click the page to open it.
4. In the design view, select the portlet whose attributes you want to set.
5. Click the **Source** tab. The portlet that you selected is highlighted in the source code.
6. Make your changes directly to the source code. [Example 34–4](#) shows an edited portlet tag.

Example 34–4 An Edited Portlet Tag

```
<adfp:portlet value="#{bindings.portlet1}"
  portletType="/oracle/adf/portlet/WsrpPortletProducer1/
  applicationPortlets/E0default_b452f828_010a_1000_8002_82235f57aaa8"
  allModesSharedScreen="true"
  isMaximizable="true"
  isMinimizable="true"/>
```

7. Save your changes.
8. To test the changes you have made, right-click the page and choose **Run**.

34.4.3 Common Attributes of the Portlet Tag

[Table 34–1](#) describes the common attributes of the portlet tag.

Table 34–1 Common Attributes of the Portlet Tag

Attribute	Value	Description
<code>id</code>	Text string. For example: <code>id="newsBrief"</code> The value must follow a subset of the syntax allowed in HTML: <ul style="list-style-type: none"> ■ Must not be a zero-length String. ■ First character must be an ASCII letter (A-Z a-z) or an underscore (_). ■ Subsequent characters must be ASCII letter or digits (a-Z a-z 0-9), underscores (_), or dashes (-). 	The unique identifier of the portlet. This attribute is populated with a unique value by default when you add the portlet to a page.
<code>title</code>	Text string. For example: <code>title="Announcements"</code>	The portlet title, which is displayed in the portlet header. The value specified here takes precedence over any title specified elsewhere (for example, in the portlet markup). If no value is specified here, the portlet extracts its title from the portlet markup (response). If no value is specified either here or in the portlet markup, the portlet extracts its title from the portlet definition. Note: Supplying a value to the <code>title</code> attribute at design time means that any change made to the title at runtime in Edit or Edit Defaults mode is ignored.
<code>width</code>	Number expressed in pixels or as a percentage of available area: <ul style="list-style-type: none"> ■ For pixels, enter <code>npx</code>, for example: <code>width = 300px</code> ■ For percentage, enter <code>n%</code>, for example: <code>width = 50%</code> 	The width of the area to allow for portlet display. If the actual portlet width is larger than the <code>width</code> value entered here, a scrollbar appears, provided <code>displayScrollBar</code> is set to <code>auto</code> or <code>true</code> . If <code>displayScrollBar</code> is set to <code>false</code> , and the actual portlet width exceeds the value expressed for the <code>width</code> attribute, the <code>width</code> attribute value is considered and the portlet content is truncated.

Table 34–1 (Cont.) Common Attributes of the Portlet Tag

Attribute	Value	Description
height	Number expressed in pixels, for example: height = 300px	The height of the area to allow for portlet display. If the actual portlet height is larger than the height value entered here, a scrollbar appears, provided displayScrollBar is set to auto or true. If displayScrollBar is set to false, and the actual portlet height exceeds the value expressed for the height attribute, the height attribute value is considered and the portlet content is truncated.
icon	URI to an image. For example: icon="coffee.png" In the Property Inspector, click the Property Menu icon next to the field and then choose Edit to locate and select the required image. The value must be an absolute URI or a URI that is resolvable relative to the current page or the application context root. The URI provided in the preceding example is stored at the application context root, therefore a full path is not required.	A URI specifying the location of an image to use as an icon, displayed to the left of the portlet title in the portlet header. You can use the icon to indicate the portlet's purpose, to reinforce branding, as a content indicator, or for some other reason.
partialTriggers	One or more component IDs. For example: partialTriggers="_id1 _id2 componentID5" Separate component IDs with spaces.	The IDs of the components that trigger a partial update. The portlet listens on the specified trigger components. If a trigger component receives a trigger event that causes it to update in some way, this portlet also requests to be updated.

34.4.4 Appearance Attributes of the Portlet Tag

Table 34–2 describes the appearance attributes of the portlet tag.

Table 34–2 Appearance Attributes of the Portlet Tag

Attribute	Value	Description
expansionMode	minimized normal Default: normal	The default state of the portlet: <ul style="list-style-type: none"> minimized—The portlet's default display mode is collapsed (minimized). normal—The portlet's default display mode is neither collapsed nor expanded to the width of the page.
allModesSharedScreen	auto false true Default: auto	Whether a change in portlet mode renders the new mode on a new page, rather than the page on which the portlet resides. <ul style="list-style-type: none"> auto—All portlet modes are displayed inline if the remote portlet is configured, through its <code>oracle-portlet.xml</code>, to require an inline frame (IFRAME). This ensures that Oracle Bridge portlets are displayed inline. false—All portlet modes, except View (JSR 168) or Show (PDK-Java), are rendered each on their own page. This is useful for portlets such as OmniPortlet and the Web Clipping portlet, which require that modes other than Show mode display on pages other than the page on which the portlet resides. true—All portlet modes are displayed inline. One mode is swapped out for another on the same page. In other words, this attribute enables all portlet modes to display without leaving the context of a given page.
renderPortletInIFrame	auto false true Default: auto	Whether the portlet is rendered in an IFRAME: <ul style="list-style-type: none"> auto—The portlet is rendered in an IFRAME if: <ul style="list-style-type: none"> - parsing of the content fails - a form in the content contains an input of type <code>file</code> - the remote portlet is configured, through its <code>oracle-portlet.xml</code>, to require an IFRAME. This ensures that Oracle JSF Portlet Bridge portlets are displayed in an IFRAME. <p>For more information, see Section 34.4.12, "What You May Need to Know About IFRAMES."</p> false—The portlet is rendered inline. HTML markup from a portlet that is not rendered in an IFRAME may interfere with other components on the Oracle ADF page. true—The portlet is rendered in an IFRAME.

Table 34–2 (Cont.) Appearance Attributes of the Portlet Tag

Attribute	Value	Description
displayScrollBar	auto false true Default: auto	Whether a scroll bar is displayed: <ul style="list-style-type: none"> ■ auto—Render a scroll bar if the portlet content does not fit the width and height specified. ■ false—Never render a scroll bar. If the portlet content does not fit the height and width specified, the portlet renders in its actual size. ■ true—Always render a scroll bar.
displayHeader	false true Default: true	Whether the portlet header is displayed: <ul style="list-style-type: none"> ■ false—The portlet header is not displayed. Icons and links normally displayed in the header are hidden. If <code>isSeededInteractionAvailable</code> is set to <code>true</code>, users can access portlet menus and icons by rolling the mouse over the portlet. A fade-in/fade-out toolbar appears, from which users can select Actions menu options. ■ true—The portlet header is displayed. Consequently, header-based icons and links are displayed.
displayShadow	false true Default: true	Whether to display a shadow decoration around the portlet: <ul style="list-style-type: none"> ■ false—Do not display a shadow decoration. ■ true—Display a shadow decoration.
rendered	false true Default: true	Whether the portlet is rendered. <ul style="list-style-type: none"> ■ false—Do not render the portlet. No output is rendered. ■ true—Render the portlet. This is the recommended setting. Setting this attribute to <code>false</code> causes problems when you run the page.
background	dark light medium Default: medium	The style selector to apply to the skin used by the portlet: <ul style="list-style-type: none"> ■ dark—Apply the dark style selector to the skin. ■ light—Apply the light style selector to the skin. ■ medium—Apply the medium style selector to the skin. <p>This provides a way for you to apply a different look and feel to each portlet on an page.</p>
shortDesc	Text string. For example: <code>shortDesc="Portlet for entering display text in place."</code>	A short description of the portlet.

Table 34–2 (Cont.) Appearance Attributes of the Portlet Tag

Attribute	Value	Description
displayActions	always onHover Default: always	Whether seeded interactions for the portlet are shown: <ul style="list-style-type: none"> always—Always show seeded interactions. onHover—Show seeded interactions when users move the mouse over the portlet.
showMoveAction	menu none Default: menu	Whether to display the Move command in the portlet's Action menu: <ul style="list-style-type: none"> menu—Display the Move command on the portlet's Action menu. none—Do not display the Move command. <p>There is a difference in the way that the Move command behaves at design time and at runtime. For more information, see Section 34.4.11, "What You May Need to Know About Maximize, Minimize, Restore, and Move."</p>
showRemoveAction	menu none Default: menu	Whether to display the Remove icon on the portlet chrome: <ul style="list-style-type: none"> menu—Display the Remove command on the portlet's Action menu. none—Do not display the Remove icon. <p>There is a difference in the way that the Remove icon behaves at design time and at runtime. For more information, see Section 34.4.11, "What You May Need to Know About Maximize, Minimize, Restore, and Move."</p> <p>Note: This attribute is available only for the <code>adfp:portlet</code> tag and not for the <code>adfph:portlet</code> tag.</p>
showResizer	always never Default: always	Whether to display the resize handle at the bottom right corner of the portlet. <ul style="list-style-type: none"> always—Always display the resize handle. never—Never display the resize handle. <p>Note: This attribute is available only for the <code>adfp:portlet</code> tag and not for the <code>adfph:portlet</code> tag.</p>
showMinimizeAction	chrome none Default: chrome	Whether to display the Minimize icon on the portlet chrome: <ul style="list-style-type: none"> chrome—Display the Minimize icon on the portlet chrome. none—Do not display the Minimize icon. <p>There is a difference in the way that the Minimize icon behaves at design time and at runtime. For more information, see Section 34.4.11, "What You May Need to Know About Maximize, Minimize, Restore, and Move."</p>

34.4.5 Behavior Attributes of the Portlet Tag

Table 34–3 describes the behavior attributes of the portlet tag.

Table 34–3 Behavior Attributes of Portlet Tag

Attribute	Value	Description
<code>partialTriggers</code>	One or more component IDs. For example: <code>partialTriggers="_id1 _id2 componentID5"</code> Separate component IDs with spaces.	The IDs of the components that trigger a partial update. The portlet listens on the specified trigger components. If a trigger component receives a trigger event that causes it to update in some way, this portlet also requests to be updated.
<code>submitUrlParamters</code>	<code>false</code> <code>true</code> Default: <code>false</code>	Whether parameters in portlet links that point to the page on which the portlet is placed are made available to the page: <ul style="list-style-type: none"> <code>false</code>—Parameters are not made available to the page. Rather, they are available only inside the portlet initiating the request. <code>true</code>—Parameters available on the container page.

34.4.6 Portlet Modes Attributes of the Portlet Tag

Portlet Modes attributes control the rendering of mode-switching UI actions, such as entering edit mode. The ability to render a portlet in a particular mode depends on the modes supported by the portlet and the user authorization. For example, if the `isCustomizeModeAvailable` attribute is set to `true`, but the action is not supported in the portlet, then the attribute setting does not affect the portlet.

Portlet Modes attributes, described in Table 34–4, are value binding expressions that evaluate to `true` or `false`:

- `true` means the portlet is allowed to render in the named mode.
- `false` means the portlet is not allowed to render in the named mode.

Table 34–4 Portlet Modes Attributes of the Portlet Tag

Attribute	Value	Description
<code>isAboutModeAvailable</code>	<code>false</code> <code>true</code> Default: <code>true</code>	Whether to render an About command on the portlet's Actions menu. Users choose About to invoke the portlet's About mode.
<code>isConfigModeAvailable</code>	<code>false</code> <code>true</code> Default: <code>true</code>	Whether to render a Configure command on a JSR 168 portlet's Actions menu. Users choose Configure to open the portlet's Configuration settings.
<code>isCustomizeModeAvailable</code>	<code>false</code> <code>true</code> Default: <code>true</code>	Whether to render a Customize command on the portlet's Actions menu. Site administrators choose Customize to edit a portlet's default personalization data.

Table 34–4 (Cont.) Portlet Modes Attributes of the Portlet Tag

Attribute	Value	Description
isDetailModeAvailable	false true Default: true	Whether to render a Details command on a PDK-Java portlet's Actions menu. Users choose Details to open the portlet in Full Screen mode.
isHelpModeAvailable	false true Default: true	Whether to render a Help command on the portlet's Actions menu. Users choose Help to open the portlet's Help page.
isPrintModeAvailable	false true Default: true	Whether to render a Print command on a JSR 168 portlet's Actions menu. Users choose Print to displays a printer-friendly version of the portlet.
isNormalModeAvailable	false true Default: true	Whether to render a Refresh command on the portlet's Actions menu. Users choose Refresh to redraw the portlet independent of any other content on the page (also known as a partial-page refresh).
isPersonalizeModeAvailable	false true Default: true	Whether to render a Personalize command on the portlet's Actions menu. Users choose Personalize to alter their personal view of the portlet. This mode is equivalent to the Edit mode selection in the Standards-based Java Portlet (JSR168) Wizard. The Personalize command displays on the Actions menu only to authenticated users (that is, users who are logged in). It does not display to public or unauthenticated users. You must implement some form of application security for users to be able to personalize their portlet views. If you are a developer creating portlets, and you want to test the Personalize mode without creating a complete security model for your application, then see Section 37.8, "Configuring Basic Authentication for Testing Portlet Personalization." Note: A typical personalization setting is Portlet Title. You can set Portlet Title at design time, by providing a value for the <code>title</code> attribute. Consider however that supplying a value to the <code>title</code> attribute at design time prevents personalization and customization of the portlet title at runtime.
isPreviewModeAvailable	false true Default: false	Whether to enable previewing of portlet content. This mode has no particular application in custom WebCenter applications, but it is used in Oracle Portal's Portlet Repository, where it renders as a magnifying glass icon, which users click to preview a portlet.

34.4.7 Style Attributes of the Portlet Tag

[Table 34–5](#) describes the style attributes of the portlet tag.

Table 34–5 Style Attributes of the Portlet Tag

Attribute	Value	Description
contentStyle	One or more CSS styles. These should be in compliance with, at least, CSS 2.0 and take the following format: <code>contentStyle="color:rgb(255,0,255); font-family:Arial Helvetica Geneva sans-serif;font-size:large;"</code>	The CSS style to apply to the portlet content. Values entered here take precedence over styles specified in the <code>inlineStyle</code> attribute and those included in a CSS or skin on the specific portlet instance. For more information, see Understanding contentStyle and inlineStyle Properties .
inlineStyle	One or more CSS styles. These should be in compliance with, at least, CSS 2.0 and take the following format: <code>inlineStyle="color:rgb(255,0,255); font-family:Arial Helvetica Geneva sans-serif;font-size:large;"</code>	The CSS style to apply to the whole portlet. Values entered here take precedence over styles included in a CSS or skin on the specific portlet instance. For more information, see Understanding contentStyle and inlineStyle Properties .

34.4.8 Binding Attributes of the Portlet Tag

[Table 34–6](#) describes the binding attributes of the portlet tag.

Table 34–6 Binding Attributes of the Portlet Tag

Attribute	Value	Description
binding	Name of a managed bean. For example: <code>binding="#{frameActionsBean.Binding}"</code> In the Property Inspector, click the Property Menu icon next to the field and then choose Edit to select a managed bean and specify the relevant managed bean property.	A binding reference to store the component instance. The binding reference binds an instance of the portlet to a managed bean property. Managed beans are any JavaBeans used by the application that are registered in the JSF <code>faces-config.xml</code> file.

34.4.9 Customization Attributes of the Portlet Tag

[Table 34–7](#) describes the customization attributes of the portlet tag.

Table 34–7 Customization Attributes of the Portlet Tag

Attribute	Value	Description
customizationAllowed	false true Default: true	Whether design time customizations of the portlet tag are allowed on this portlet.
customizationAllowedBy	Text string	The roles for which design time customizations are allowed. This attribute enables you to allow customizations, but restrict who can actually perform them.

34.4.10 Other Attributes of the Portlet Tag

[Table 34–8](#) describes the other attributes of the portlet tag.

Table 34–8 Other Attributes of the Portlet Tag

Attribute	Value	Description
iframeDtd	loose none strict Default: loose	<p>Which DTD, if any, is specified in the <code>doctype</code> declaration that is created when portlet content is rendered inside a IFRAME:</p> <ul style="list-style-type: none"> ■ none—No DTD is specified. This relaxes the restrictions on the HTML content being technically conformant HTML. Browsers usually handle such HTML acceptably, however, because some CSS style sheet from the ADF Faces page consuming the portlet is also imported into the IFRAME document, for that style sheet to work correctly, it may be necessary to declare the content conformant to the loose or strict DTDs. ■ loose—The DTD <code>http://www.w3.org/TR/html/loose.dtd</code> is used. ■ strict—The DTD <code>http://www.w3.org/TR/html/strict.dtd</code> is used

34.4.11 What You May Need to Know About Maximize, Minimize, Restore, and Move

To accommodate the needs of the development environment, the behavior of the actions `Minimize`, `Maximize`, `Restore`, and `Move` for `Show Detail Frame` and `portlet` components differs between design time and runtime. At design time, these actions persist in a given WLS session, but do not persist over sessions (*session* means the time between starting and stopping WLS). At runtime, these actions persist both during a given WLS session and across sessions.

This difference has been introduced to enable an automatic reset of an application page at design time.

If persisting across sessions is not required at runtime, then a simple modification to the application's `web.xml` file can turn it off. Go to the following parameter setting in the application's `web.xml` file ([Example 34–5](#)):

Example 34–5 Persistence Setting in the Application's web.xml File

```
<context-param>
  <param-name>oracle.adf.view.faces.CHANGE_PERSISTENCE</param-name>
  <param-value>oracle.adfinternal.view.faces.change.HybridChangeManager</param-value>
</context-param>
```

Replace it with the following ([Example 34–6](#)):

Example 34–6 Turning Runtime Persistence Off in the Application's web.xml File

```
<context-param>
  <param-name>oracle.adf.view.faces.CHANGE_PERSISTENCE</param-name>
  <param-value>oracle.adf.view.faces.change.SessionChangeManager</param-value>
</context-param>
```

If security has been implemented on the application, then the `Minimize`, `Maximize`, `Restore`, and `Move` actions display only to users with `Customize` privileges. They do

not display to users with Personalize privileges. Customize users can test the effect of these actions by following these steps at design time:

1. Run the application page using JDeveloper's Integrated WLS.
2. Log in as the administrator.
3. Maximize a portlet. Move portlets around. Make whatever changes you want using the relevant actions commands.
4. Log out, then log in as a user and check the effects of your actions.

34.4.12 What You May Need to Know About IFRAMES

Placing a portlet inline on a page provides a better user experience as compared to placing it in an inline frame, or IFRAME. However, at times, it may be required to include the portlet markup inside an IFRAME. Setting the `renderPortletInIFrame` attribute to `auto` causes Oracle WebCenter Framework to render the portlet in an IFRAME if:

- The portlet is a JSF Portlet.
When you add a JSF Portlet to your page, `renderPortletInIFrame` is set to `true` by default as ADF pages within portlets are too complex to render inline due to Javascript issues.
- The portlet contains a file upload element.
- The parser throws an exception as it is not able to parse the markup.
- You have specified that the portlet must be rendered in an IFRAME.

To ensure that the portlet is always included in an IFRAME, open the `oracle-portlet.xml` file and in the `<portlet>` section, set the `<prefer-iframe>` element to `true`.

Note: If you render a portlet within an IFRAME, then manipulating `window.location` may give unexpected results. If your portlet uses `window.location`, then you should ensure that your JavaScript is robust enough to handle the case where the portlet renders itself inside of an IFRAME.

Using IFRAMEs also has accessibility implications. For more information, see [Section 1.3, "Accessibility Features."](#)

34.5 Copying Portlets

When you copy portlets, the portlets and their copies must reside within the same application. For example, you can copy a portlet from one page in an application to another page in the same project in that application, or from one place on a page to another place on the same page. You can also copy a portlet from one project to another project in the same application, if the target project is configured for consuming portlets. The copies are references to the same portlet instance, so customizations or personalizations made to any instance of the portlet (original or copy) affect all the other instances.

Copying a portlet is more than a matter of copying and pasting the portlet view tag. It involves copying portlet-related entries from the application page's source. It may also involve copying portlet-related entries from the page definition file and removing

duplicate portlet binding information or creating a new method in the copied portlet's binding bean.

When a portlet is copied, the target page must be an Oracle ADF Faces page. Any preexisting code on the target page must reflect that. This is quite easy to accomplish. When JDeveloper creates a new JSF page, it contains pure JSF tags. The first time you drop an Oracle ADF Faces component onto the page, tags are automatically updated to be Oracle ADF Faces tags. For example, an `<html>` tag becomes `<afh:html>`, `<head>` and `<title="title">` tags become `<afh:head title="title">`, and so on. Therefore, a simple way to ensure the conversion of the target page to an Oracle ADF Faces page is to place any Oracle ADF Faces component on the target page. This performs any required code conversion for you automatically.

This section includes the following subsections:

- [Section 34.5.1, "How to Copy a Portlet and Place it on the Same Page"](#)
- [Section 34.5.2, "How to Copy a Portlet from One Application Page to Another"](#)

34.5.1 How to Copy a Portlet and Place it on the Same Page

Because all of the page's resources are available to both portlet instances when you copy a portlet to the same page, there is no requirement to copy portlet-related information from the page's Page Definition file. It is just a matter of copying and pasting the portlet's view tag, and assigning a unique identifier to the copy.

To copy and place a portlet on the same page:

1. In the Application Navigator, open the application that contains the page on which the portlet to copy appears.
2. Expand the project that contains the page.
3. Locate the page, right-click it, and then choose **Open**.

Tip: You can also double-click the page to open it.

4. In the design view, select the portlet to copy.
5. Click the **Source** tab. The portlet that you selected is highlighted in the source code.
6. Copy the portlet tag ([Example 34–7](#)).

Example 34–7 Code Fragment to be Copied When Copying a Portlet

```
<f:view>
  <afh:html binding="#{backing_portlet_page.html1}" id="html1">
    <afh:head title="portlet_page" binding="#{backing_portlet_page.head1}"
      id="head1">
      <meta http-equiv="Content-Type"
        content="text/html; charset=windows-1252" />
    </afh:head>
    <afh:body binding="#{backing_portlet_page.body1}" id="body1">
      <h:form binding="#{backing_portlet_page.form1}" id="form1">
        <adfp:portlet value="#{bindings.portlet1}"
          portletType="/oracle/adf/portlet/
            pdksampleproducer_1153245807295/applicationPortlets/
            Portlet2_82d49b79_010c_1000_8006_82235ffc4e2b"
          binding="#{backing_portlet_page.portlet1}"
          id="portlet1"
          isCustomModesAvailable="true" />
      </h:form>
    </afh:body>
  </afh:html>
</f:view>
```

```

        </h:form>
    </afh:body>
</afh:html>
</f:view>

```

7. Paste the copied code fragment into the desired location of the page source.
8. Provide a unique value for the copy's `id` attribute (Example 34–8).

Example 34–8 Changing the Portlet ID

```

<adfp:portlet value="#{bindings.portlet1}"
  portletType="/oracle/adf/portlet/
  pdksampleproducer_1153245807295/applicationPortlets/
  Portlet2_82d49b79_010c_1000_8006_82235ffc4e2b"
  binding="#{backing_portlet_page.portlet1}"
  id="portlet2"
  isCustomModesAvailable="true"/>

```

Note: On a given page, each portlet must have a unique ID.

9. In the page source, if the copied portlet's `adfp:portlet` tag has a binding attribute, for example:

```
binding="#{backing_untitled2.portlet1}"
```

Then either remove this binding, or create a new method in the binding bean by opening the managed bean class for this managed bean and defining the new method.

For example, if `portlet1` is copied, the pasted copy becomes `portet2` in the managed bean class, as shown in Example 34–9.

Example 34–9 Creating a New Method for a Managed Bean in the Managed Bean Class

```

.
private PortletBase portlet2;
public void setPortlet2(PortletBase portet2) {
    this.portlet2 = portlet2;
}
.
public PortletBase getPortlet2() {
    return portlet2;
}

```

10. From the main menu, choose **File > Save All**.

34.5.2 How to Copy a Portlet from One Application Page to Another

When you copy a portlet from one page to another in an application, portlet-related code must also be copied from the source page's Page Definition file. This section describes the steps related to both copying from one application page to another and from one application project to another.

To copy a portlet from one application page to another:

1. In the Application Navigator, open the application that contains the page on which the portlet to copy appears.

2. Expand the project that contains the page.
3. Locate the page, right-click it, and then choose **Open**.

Tip: You can also double-click the page to open it.

4. In the design view, select the portlet to copy.
5. Click the **Source** tab. The portlet that you selected is highlighted in the source code.
6. Copy the portlet tag ([Example 34–10](#)).

Example 34–10 Source Page Code Fragment to Be Copied When Copying a Portlet

```
<f:view>
  <afh:html binding="#{backing_portlet_page.html1}" id="html1">
    <afh:head title="portlet_page" binding="#{backing_portlet_page.head1}"
      id="head1">
      <meta http-equiv="Content-Type"
        content="text/html; charset=windows-1252" />
    </afh:head>
    <afh:body binding="#{backing_portlet_page.body1}" id="body1">
      <h:form binding="#{backing_portlet_page.form1}" id="form1">
        <adf:portlet value="#{bindings.portlet1}"
          portletType="/oracle/adf/portlet/
            pdksampleproducer_1153245807295/applicationPortlets/
            Portlet2_82d49b79_010c_1000_8006_82235ffc4e2b"
          binding="#{backing_portlet_page.portlet1}"
          id="portlet1"
          isCustomModesAvailable="true" />
        </h:form>
      </afh:body>
    </afh:html>
  </f:view>
```

7. Go to the application page to which to copy the portlet (the target page).

Portlets can reside only on Oracle ADF Faces pages. If the target page does not contain Oracle ADF Faces components, then ensure that the container objects—that is, any tags the portlet tag is nested in—use Oracle ADF tags.

If you are copying the portlet to a page in a different project, the target project must be configured for consuming portlets. To configure the project, you must register a portlet producer with the project. For information, see [Section 34.2, "Registering Portlet Producers with a Custom WebCenter Application."](#)

8. Click the **Source** tab and paste the copied code fragment into the desired location of the page source.
9. In the Application Navigator, right-click the source page (the page from which the portlet was copied), and choose **Go to Page Definition**.
10. Click the **Source** tab and copy the portlet binding from the source page's page definition file ([Example 34–11](#)).

Example 34–11 Code Fragment to Be Copied From a Page Definition File

```
<portlet id="portlet1"
  portletInstance="/oracle/adf/portlet/pdksampleproducer_
1153245/applicationPortlets/Portlet2_82d49_010c_1000_8006_82235"
  class="oracle.adf.model.portlet.binding.PortletBinding"
```

```
xmlns="http://xmlns.oracle.com/portlet/bindings" />
```

Note: When the portlet being copied includes parameters, be sure to include the copied portlet's portlet parameters and the page variables linked to the portlet parameters in the copy.

11. In the Application Navigator, right-click the target page and choose **Go to Page Definition**.

If a page definition does not exist for the page, you are asked if you want to create one. Click **Yes**.

12. Click the **Source** tab and paste the portlet binding you copied from the source (along with relevant portlet parameters and the page variables associated with those parameters).

Paste the code between the `<executables>` tags. You may need to add a closing `</executables>` tag and ensure that the opening tag does not contain a slash (`/`).

13. From the main menu, choose **File > Save All**.

34.6 Deleting Portlets from Application Pages

When you delete a portlet from an application page, if the portlet had parameters, then you should also delete page variables associated with those parameters from the application page's Page Definition file.

To delete a portlet and its related page variables from a page:

1. In the Application Navigator, open the application that contains the page on which the portlet to delete appears.
2. Expand the project that contains the page.
3. Locate the page, right-click it, and then choose **Open**.

Tip: You can also double-click the page to open it.

4. In the design view, right-click the portlet to delete and choose **Delete**.

This deletes the portlet from the page and the portlet binding from the Page Definition file.

5. If the portlet included variables, in the Application Navigator, right-click the page and choose **Go to Page Definition**.
6. Click the **Source** tab and locate the page variables associated with the deleted portlet, and delete them from the page definition file.

For example, if you deleted portlet1, you would also delete the highlighted variables in [Example 34-12](#):

Example 34-12 Deleting Portlet-Related Page Variables from a Page Definition File

```
<?xml version="1.0" encoding="UTF-8" ?>
<pageDefinition xmlns="http://xmlns.oracle.com/adfm/uimodel"
  version="10.1.3.38.97" id="untitled1PageDef"
  Package="project1.pageDefs">
```

```

<parameters/>
<executables>
  <variableIterator id="variables">
    <variable Name="portlet1_param1" Type="java.lang.Object"/>
    <variable Name="portlet1_param2" Type="java.lang.Object"/>
    <variable Name="portlet2_param1" Type="java.lang.Object"/>
    <variable Name="portlet2_param2" Type="java.lang.Object"/>
  </variableIterator>
  <portlet id="portlet2" portletInstance="/oracle/adf/portlet/
    PdkPortletProducer2_1154100666247/applicationPortlets/
    Portlet1_b5e49696_010c_1000_8008_8c5707ef9c4f"
    class="oracle.adf.model.portlet.binding.PortletBinding"
    xmlns="http://xmlns.oracle.com/portlet/bindings">
    <parameters>
      <parameter name="param1" pageVariable="portlet2_param1"/>
      <parameter name="param2" pageVariable="portlet2_param2"/>
    </parameters>
  </portlet>
</executables>
<bindings/>
</pageDefinition>

```

7. From the main menu, choose, select **File > Save All**.

34.7 Contextually Linking WSRP 2.0 Portlets

One way to make your custom WebCenter application more interactive is by linking related components such that their contents are synchronized based upon the context. For example, suppose you have two stock portlets on a page, one provides data about a stock's price while the other provides headline news items for a stock. Both portlets are based upon the stock ticker symbol, hence it would make sense that, when the ticker symbol is changed in the stock price portlet, the stock headlines portlet picks up that change and refreshes itself with headlines pertaining to the same ticker symbol. [Table 34–9](#) summarizes the types of components you may tie with this type of contextual behavior.

Table 34–9 Components You Can Synchronize

Component Initiating Parameter	Can Initiate Partial Page Refresh	Component Reading Parameter Value	Comments
Oracle ADF Faces components	Yes	Oracle ADF Faces components	For more information about linking Faces components, see <i>Oracle Fusion Middleware Fusion Developer's Guide for Oracle Application Development Framework</i> .
	Yes	WSRP portlets	You can use Faces components, such as options or lists, to change the displayed content of portlets.
	Yes	PDK-Java portlets	You can use Faces components, such as options or lists, to change the displayed content of portlets.
WSRP 2.0 portlets ¹	Yes	Oracle ADF Faces components	Standards-based portlets can pass parameters to Faces components.
	Yes	WSRP 2.0 portlets	You can pass parameters between standards-based portlets.

Table 34–9 (Cont.) Components You Can Synchronize

Component Initiating Parameter	Can Initiate Partial Page Refresh	Component Reading Parameter Value	Comments
	Yes	PDK-Java portlets	You can pass parameters from a standards-based portlet to a PDK-Java-based portlet.
PDK-Java portlets	No	Oracle ADF Faces components	PDK-Java portlets can pass parameters to Faces components.
	No	WSRP portlets	You can pass parameters from a PDK-Java portlet to a standards-based portlet.
	No	PDK-Java portlets	You can pass parameters between PDK-Java-based portlets.
Oracle ADF Faces page variable/parameter	N/A	Oracle ADF Faces components	You can set parameters at the page level and have them picked up by Faces components on the page.
	N/A	WSRP portlets	Standards-based portlets can pick up page parameters.
	N/A	PDK-Java portlets	PDK-Java portlets can pick up page parameters.

¹ Note that support for navigational parameters exists only in WSRP 2.0. WSRP 1.0 does not have support for navigational parameters.

WSRP 2.0 introduced navigational parameters, which can be used with page variables to link portlets on the page. When your goal is to link two components where at least one is a WSRP 2.0 portlet, you can use navigational parameters alone.

With navigational parameters, you publish to page variables, and individual components can subscribe to those page variables and reflect the changes made to those values. When you want to link more than two components, such as a task flow to two or more WSRP 2.0 portlets, you can use ADFm events instead of navigational parameters. The ADFm model enables one component to accept a value, process it, and then raise an event that another component can then process. This can continue until all events in the page are raised and consumed or discarded.

Note: An example of how to use ADFm events and navigation parameters with JSF portlets is provided in [Section 30.3, "Creating JSF Portlets: Example."](#)

This section includes the following subsections:

- [Section 34.7.1, "How to Link Portlets With Navigational Parameters"](#)
- [Section 34.7.2, "What Happens at Runtime"](#)
- [Section 34.7.3, "How To Associate Navigational Parameters with ADFm Events"](#)
- [Section 34.7.4, "What Happens at Runtime"](#)
- [Section 34.7.5, "How To Cascade Events Across Multiple Components"](#)

- [Section 34.7.6, "What Happens at Runtime"](#)

Before You Begin

The following examples show how to link WSRP portlets in various ways. This is illustrated using the Parameter Form Portlet and Parameter Display Portlet provided by the sample WSRP producer. The Parameter Form Portlet has three output parameters that get set when values are submitted in the form inside the portlet. The Parameter Display Portlet has three input parameters, the values of which are displayed in the portlet when they are set.

Before you begin working through the examples, you must create an application and register the sample WSRP producer.

1. Start JDeveloper.
2. From the main menu, choose **File > New**.
3. In the New Gallery, expand **General**, select **Applications** and then **WebCenter Application**, and click **OK**.
4. In the Name your application page of the Create WebCenter Application wizard, in the **Application Name** field, enter `ContextualWiringApplication` and then click **Finish**.
5. From the main menu, choose **Run > Start Server Instance**.
6. From the main menu, choose **Help > WebCenter Preconfigured Server Readme**.
7. Under Preconfigured Portlet Producers, click the **Sample Portlets** link under WSRP Portlet Producers.
8. In your browser, note the URL of the **WSRP V2 WSDL**.
9. In the Application Resources panel of the Application Navigator, right-click **Connections** and choose **New Connection** and then **WSRP Producer**.
10. In the Specify Producer Name page of the Register WSRP Portlet Producer wizard, in the **Producer Registration Name** field, enter `MyWsrpSampleProducer` and then click **Next**.
11. In the Specify Connection Details page, in the **WSDL URL** field, enter the URL of your sample WSRP producer (as noted in step 8), and then click **Next**.

For example:

```
http://127.0.0.1:7101/portletapp/portlets/wsrp2?WSDL
```

12. In the Specify Additional Registration Details page, click **Finish**.

If you prefer to work through these examples using your own portlets, you must ensure that you have created portlets that support parameters. For information about how to create WSRP portlets, see [Section 31.2.1, "How to Create a JSR 168 Java Portlet"](#). For more specific information about how to implement parameters in your WSRP portlets, see [Section 32.1.2, "How to Implement Navigational Parameters \(WSRP 2.0\)"](#).

34.7.1 How to Link Portlets With Navigational Parameters

The simplest way to link WSRP 2.0 portlets, when you simply want to link two portlets, is to use navigational parameters.

To link your WSRP 2.0 portlets using navigational parameters:

1. In the Application Navigator, right-click the **ViewController** project of the **ContextualWiringApplication** and choose **New**.
2. In the New Gallery, expand **Web Tier**, select **JSF** and then **JSF page**, and click **OK**.
3. In the Create JSF Page dialog, in the **File Name** field, enter `PortletsWithNavParam.jspx`.
4. Select **Create as XML Document (*.jspx)** and click **OK**.
5. In the Component Palette, select **ADF Faces** from the dropdown list.
6. From the Layout panel, drag the **Panel Splitter** component onto the page you just created.
7. In the Property Inspector, for the Panel Splitter component, click or expand the **Style** tab and then click the **Box** tab.
8. In the **Width** field, enter 600 and select **px - Pixel** from the corresponding dropdown list.
9. Click or expand the **Appearance** tab, and in the **SplitterPosition** field, enter 300.
10. If the Integrated WLS is not running, from the main menu, choose **Run > Start Server Instance**.
11. In the Application Resources panel of the Application Navigator, under the **Connections** node, expand **WSRP Producer** and then expand **MyWSRPSampleProducer**.

You should have registered the sample WSRP producer. If you have registered the producer, see the "[Before You Begin](#)" section.

12. Drag the **Parameter Form Portlet** onto the **first** facet of the `PortletsWithNavParam` page.
13. Drag the **Parameter Display Portlet** onto the **second** facet of the page.

Adding the portlets to the page creates six page variables: three page variables for the three portlet parameters of each portlet. To link the portlets, you must make the two portlets use the same page variables for their parameters. In this example, the Parameter Display Portlet sets three page variables to the values entered. The Parameter Display Portlet then uses the values from these same page variables to determine the values of its parameters.

14. In the Projects panel of the Application Navigator, right-click `PortletsWithNavParam.jspx` and choose **Go to Page Definition**.
15. In the Structure panel of the Application Navigator, expand the **executables** node, then `ParameterFormPortlet1_1`, then **parameters**.
16. Select each parameter in turn and, from the Property Inspector, make a note of the page variable assigned to it. This should be the same as shown in [Table 34–10](#):

Table 34–10 *Parameter Settings for the Parameter Form Portlet*

Portlet Parameter	pageVariable
<code>ora_wsrp_navigparam_Parameter1</code>	<code>ParameterFormPortlet1_1_ora_wsrp_navigparam_Parameter1</code>
<code>ora_wsrp_navigparam_Parameter2</code>	<code>ParameterFormPortlet1_1_ora_wsrp_navigparam_Parameter2</code>
<code>ora_wsrp_navigparam_Parameter3</code>	<code>ParameterFormPortlet1_1_ora_wsrp_navigparam_Parameter3</code>

17. Now to make the portlet parameters for the Parameter Display Portlet point to the same page variable as the Parameter Form Portlet so that the two portlets communicate correctly.

In the Structure panel, expand **ParameterDisplayPortlet1_1**, then **parameters**.

18. Select each parameter in turn and, in the Property Inspector, set the **pageVariable** property to the same page variables as used by the Parameter Form Portlet, instead of those created for the Parameter Display Portlet. Use [Table 34–11](#) for guidance:

Table 34–11 Parameter Settings for the Parameter Display Portlet

Portlet Parameter	pageVariable
ora_wsrp_navigparam_Parameter1	ParameterFormPortlet1_1_ora_wsrp_navigparam_Parameter1
ora_wsrp_navigparam_Parameter2	ParameterFormPortlet1_1_ora_wsrp_navigparam_Parameter2
ora_wsrp_navigparam_Parameter3	ParameterFormPortlet1_1_ora_wsrp_navigparam_Parameter3

19. Next, you must ensure that the Parameter Display Portlet refreshes itself whenever the Parameter Form Portlet is updated to display the correct values.
In the PortletsWithNavParam page, select the Parameter Form Portlet.
20. In the Property Inspector, click or expand the **Common** tab and make a note of the value in the **Id** field (this should be `portlet1`).
21. In the PortletsWithNavParam page, select the Parameter Display Portlet.
22. In the Property Inspector, click or expand the **Common** tab and in the **PartialTriggers** field, enter the ID of the Parameter Form Portlet that you noted earlier (`portlet1`).
23. From the main menu, choose **File > Save All**.
24. In the Projects panel of the Application Navigator, right-click **PortletsWithNavParam.jspx** and choose **Run**.

34.7.2 What Happens at Runtime

When you run the page, you should see one portlet that enables you to change the value of the parameters (the Parameter Form Portlet) and another that displays the value of the parameters (the Parameter Display Portlet). When you change the value of a parameter in the Parameter Form Portlet and click **OK**, the corresponding parameter in the Parameter Display Portlet updates automatically to display the new value (see [Figure 34–10](#)).

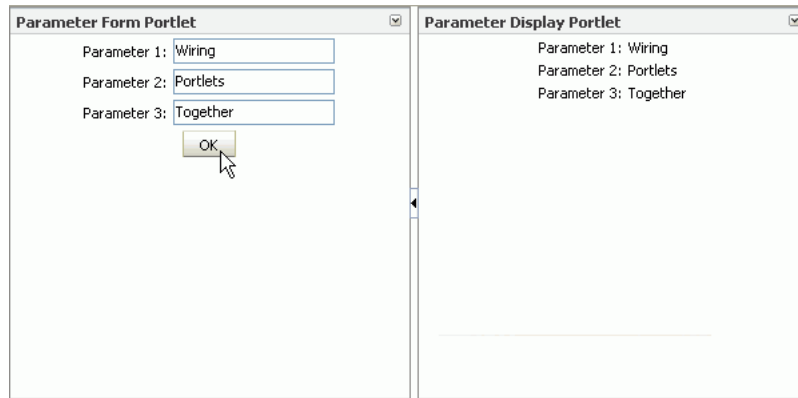
Figure 34–10 Portlets Linked Using Navigational Parameters

34.7.3 How To Associate Navigational Parameters with ADFm Events

ADFm events provide a powerful way of linking many components, including WSRP 2.0 portlets. When a portlet is placed on a page, an event is raised by the portlet if the portlet has parameters. By subscribing to that event, many components can be updated when the parameters change.

The following procedure provides a simple example that shows how to update the parameters of a single portlet using ADFm events. For an example that shows how to update the parameters of several portlets, see [Section 34.7.5, "How To Cascade Events Across Multiple Components."](#)

To associate parameters with an ADFm event:

1. In the Application Navigator, right-click the **ViewController** project of the ContextualWiringApplication and choose **New**.
You created this application in [Section 34.7.1, "How to Link Portlets With Navigational Parameters."](#)
2. Create a JSPX page using the instructions provided in steps 1 through 13 in [Section 34.7.1, "How to Link Portlets With Navigational Parameters,"](#) setting the **File Name** of the page to `PortletsWithAdfmEvents.jspx`.
3. In the Projects panel of the Application Navigator, right-click **PortletsWithAdfmEvents.jspx** and choose **Go to Page Definition**.
4. In the Structure panel of the Application Navigator, right-click **PortletsWithAdfmEventsPageDef** and choose **Edit Event Map**.
5. In the Event Map Editor dialog, click the Add a New Event Entry icon.
6. In the Add New EventMap Entry dialog, from the **Producer** dropdown list, select **ParameterFormPortlet2_1**.
This identifies the Parameter Form Portlet as the component that triggers the event.
7. The **Event Name** field is automatically populated with the value **ParameterFormPortlet2_1_Event**.
8. From the **Consumer** dropdown list, select **ParameterDisplayPortlet2_1**.
This identifies the Parameter Display Portlet as a component that receives values when the event is triggered.

9. In the Consumer Params table, add the parameters listed in [Table 34–12](#) by clicking the Add Consumer Parameter icon and specifying the name and value for each parameter.

This maps the portlet parameters in the consumer (the Parameter Display Portlet) to the payload of the event triggered by the producer (the Parameter Form Portlet).

Table 34–12 *Parameter Values*

Param Name (Consumer)	Param Value (Producer)
ora_wsrp_navigparam_Parameter1	\${payload.ora_wsrp_navigparam_Parameter1}
ora_wsrp_navigparam_Parameter2	\${payload.ora_wsrp_navigparam_Parameter2}
ora_wsrp_navigparam_Parameter3	\${payload.ora_wsrp_navigparam_Parameter3}

10. Click **OK** to close the Add New EventMap Entry dialog, and then **OK** again to close the Event Map Editor dialog.
11. Next, you must ensure that the Parameter Display Portlet refreshes itself whenever the Parameter Form Portlet is updated to display the correct values. In the PortletsWithAdfmEvents page, select the Parameter Form Portlet.
12. In the Property Inspector, click or expand the **Common** tab and make a note of the value in the **Id** field (this should be `portlet1`).
13. In the PortletsWithAdfmEvents page, select the Parameter Display Portlet.
14. In the Property Inspector, click or expand the **Common** tab and in the **PartialTriggers** field, enter the ID of the Parameter Form Portlet that you noted earlier (`portlet1`).
15. From the main menu, choose **File > Save All**.
16. In the Application Navigator, right-click **PortletsWithAdfmEvents.jspx** and choose **Run**.

34.7.4 What Happens at Runtime

When you run the page, you should see one portlet that enables you to change the value of the parameters (the Parameter Form Portlet) and another that displays the value of the parameters (the Parameter Display Portlet). When you change the value of a parameter in the Parameter Form Portlet and click **OK**, the corresponding parameter in the Parameter Display Portlet updates automatically to display the new value (see [Figure 34–10](#)).

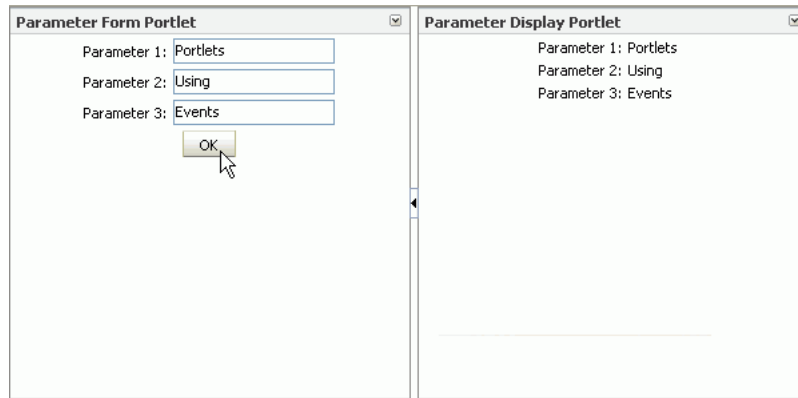
Figure 34–11 Portlets Linked Using ADFm Events

When you run the page, you should see one portlet that enables you to change the value of the parameter and another that displays the value of the parameter. When you change the value of the parameter in one portlet and click **OK**, the other portlet should update automatically to display the new value.

34.7.5 How To Cascade Events Across Multiple Components

The main advantage of associating your navigational parameters with ADFm events is the capability to cascade the events across many components. In this way, you can link many more components than you could with just navigational parameters alone.

To cascade events across multiple components

1. In the Application Navigator, right-click the **ViewController** project of the **ContextualWiringApplication** and choose **New**.
You created this application in [Section 34.7.1, "How to Link Portlets With Navigational Parameters."](#)
2. Create a JSPX page using the instructions provided in steps 1 through 8 in [Section 34.7.1, "How to Link Portlets With Navigational Parameters,"](#) setting the **File Name** of the page to `CascadingAdfmEvents.jspx` and the **SplitterPosition** to 200.
3. In the Layout panel of the Component Palette, drag a second Panel Splitter component onto the **second** facet of the page.

Your page should now look something like [Figure 34–12](#):

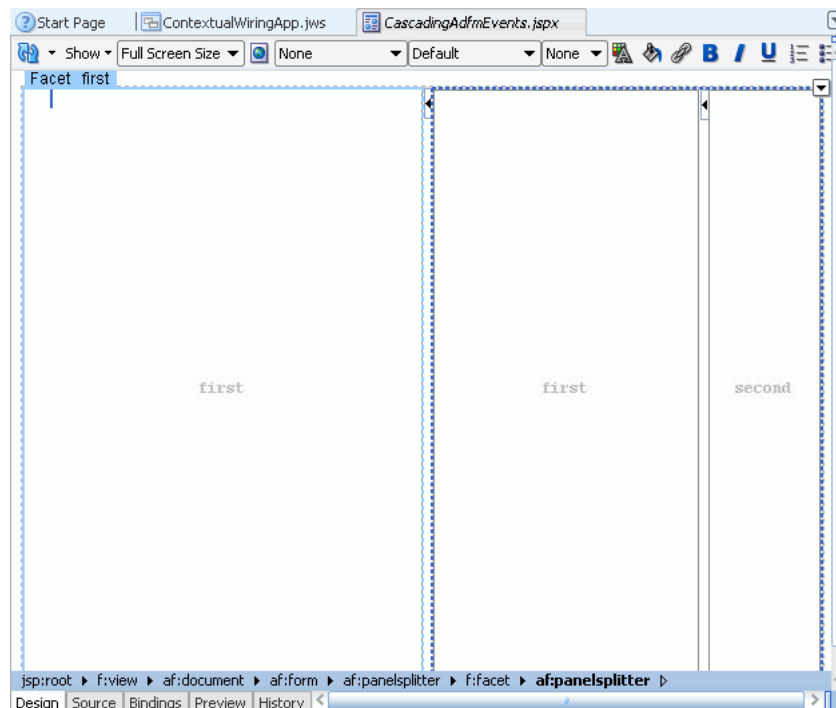
Figure 34–12 Page Layout for Cascading ADFm Events Example

4. If the Integrated WLS is not running, from the main menu, choose **Run > Start Server Instance**.
5. In the Application Resources panel of the Application Navigator, under the **Connections** node, expand **WSRP Producer** and then expand **MyWSRPSampleProducer**.
You should have registered the sample WSRP producer. If you have registered the producer, see the "[Before You Begin](#)" section.
6. Drag the **Parameter Form Portlet** onto the leftmost **first** facet of the PortletsWithNavParam page.
7. Drag the **Parameter Display Portlet** onto the other **first** facet of the page.
8. Drag another **Parameter Display Portlet** onto the **second** facet of the page.
9. In the Projects panel of the Application Navigator, right-click **CascadingAdfmEvents.jspx** and choose **Go to Page Definition**.
10. In the Structure panel of the Application Navigator, right-click **CascadingAdfmEventsPageDef** and choose **Edit Event Map**.
11. In the Event Map Editor dialog, click the Add a New Event Entry icon.
12. In the Add New EventMap Entry dialog, from the **Producer** dropdown list, select **ParameterFormPortlet3_1**.
This identifies the Parameter Form Portlet as the component that triggers the event.
13. The **Event Name** field is automatically populated with the value **ParameterFormPortlet3_1_Event**.
14. From the **Consumer** dropdown list, select **ParameterDisplayPortlet3_1**.

This identifies the first Parameter Display Portlet as a component that receives values when the event is triggered.

15. In the Consumer Params table, add the parameters listed in [Table 34–13](#) by clicking the Add Consumer Parameter icon and specifying the name and value for each parameter.

This maps the portlet parameters in the consumer (the Parameter Display Portlet) to the payload of the event triggered by the producer (the Parameter Form Portlet).

Table 34–13 Parameter Values

Param Name (Consumer)	Param Value (Producer)
ora_wsrp_navigparam_Parameter1	\${payload.ora_wsrp_navigparam_Parameter1}
ora_wsrp_navigparam_Parameter2	\${payload.ora_wsrp_navigparam_Parameter2}
ora_wsrp_navigparam_Parameter3	\${payload.ora_wsrp_navigparam_Parameter3}

16. Click **OK** to close the Add New EventMap Entry dialog.
17. In the Event Map Editor dialog, click the Add a New Event Entry icon.
18. In the Add New EventMap Entry dialog, from the **Producer** dropdown list, select **ParameterDisplayPortlet3_1**.

This identifies the first Parameter Display Portlet as the component that triggers the event.

19. The **Event Name** field is automatically populated with the value **ParameterDisplayPortlet3_1_Event**.
20. From the **Consumer** dropdown list, select **ParameterDisplayPortlet4_1**.
21. In the Consumer Params table, add the parameters listed in [Table 34–14](#) by clicking the Add Consumer Parameter icon and specifying the name and value for each parameter.

This maps the portlet parameters in the consumer (the Parameter Display Portlet) to the payload of the event triggered by the producer (the Parameter Form Portlet).

Table 34–14 Parameter Values

Param Name (Consumer)	Param Value (Producer)
ora_wsrp_navigparam_Parameter1	\${payload.ora_wsrp_navigparam_Parameter1}
ora_wsrp_navigparam_Parameter2	\${payload.ora_wsrp_navigparam_Parameter2}
ora_wsrp_navigparam_Parameter3	\${payload.ora_wsrp_navigparam_Parameter3}

22. Click **OK** to close the Add New EventMap Entry dialog, and then **OK** again to close the Event Map Editor dialog.
23. Next, you must ensure that the portlets refreshes themselves to display the correct values.

In the CascadingAdfmEvents page, select the Parameter Form Portlet.

24. In the Property Inspector, click or expand the **Common** tab and make a note of the value in the **Id** field (this should be `portlet1`).
25. In the `CascadingAdfmEvents` page, select the first Parameter Display Portlet.
26. In the Property Inspector, click or expand the **Common** tab and in the **PartialTriggers** field, enter the ID of the Parameter Form Portlet that you noted earlier (`portlet1`).
27. Make a note of the value in the **Id** field (this should be `portlet2`).
28. In the `CascadingAdfmEvents` page, select the second Parameter Display Portlet.
29. In the Property Inspector, click or expand the **Common** tab and in the **PartialTriggers** field, enter the ID of the first Parameter Display Portlet that you noted earlier (`portlet2`).
30. From the main menu, choose **File > Save All**.
31. In the Application Navigator, right-click `CascadingAdfmEvents.jspx` and choose **Run**.

34.7.6 What Happens at Runtime

When you run the page, you should see one portlet that enables you to change the value of the parameters (the Parameter Form Portlet) and two that display the values of the parameters (the two Parameter Display Portlets). When you change the value of a parameter in the Parameter Form Portlet and click **OK**, an event is raised and the values from the parameters are sent as the payload to the first Parameter Display Portlet, which updates automatically to display the new value (see [Figure 34-13](#)). This then triggers an event in the first Parameter Display Portlet, which in turn provides a payload for the second Parameter Display Portlet.

In our example, the first Parameter Display Portlet does not perform any processing on the parameters, so the values in the second Parameter Display Portlet are the same. However, the advantage of using ADFm events over the simpler navigational parameters method is that the first Parameter Display Portlet could perform some processing on the parameter values and then pass the updated values to the second Parameter Display Portlet.

Figure 34–13 Cascading ADFm Events

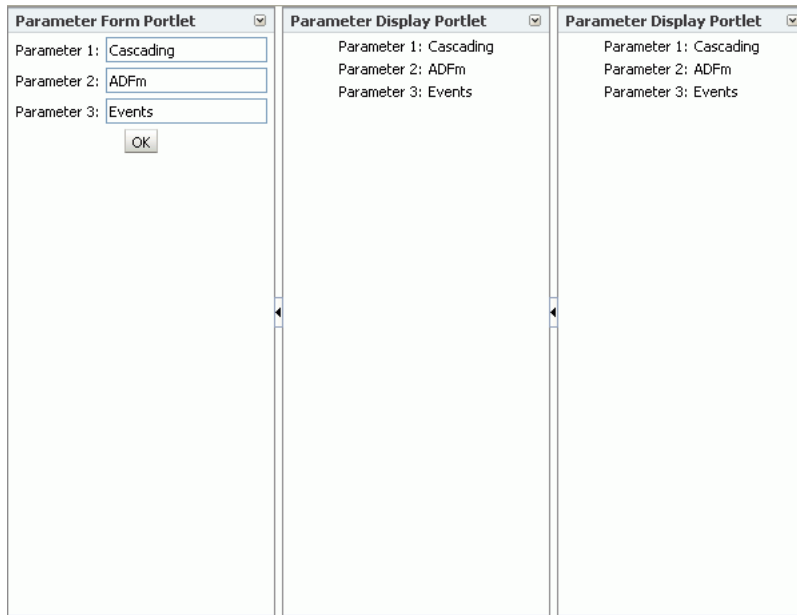

Creating Portlets with OmniPortlet

OmniPortlet is a data publishing portlet that you add to your application at design time, and customize at runtime. It provides a runtime, wizard-based experience to allow page designers to publish data from a variety of data sources, including SQL, XML, web services, spreadsheets, and web pages to several different layouts, such as customizable charts and tables.

This chapter covers the information you may find useful if you are planning to use OmniPortlet in your Oracle JDeveloper environment. For information on how to use the OmniPortlet wizard, refer to *Oracle Fusion Middleware User's Guide for Oracle WebCenter*.

This chapter includes the following sections:

- [Section 35.1, "Introduction to OmniPortlet"](#)
- [Section 35.2, "Adding OmniPortlet to Your Application"](#)
- [Section 35.3, "Customizing OmniPortlet"](#)
- [Section 35.4, "Troubleshooting OmniPortlet Problems"](#)

For information about registering and configuring OmniPortlet, see [Section 34.2, "Registering Portlet Producers with a Custom WebCenter Application"](#) and [Section F.2, "OmniPortlet Configuration Tips."](#)

Note: You can find more information about developing different types of portlets and information about producers and other portlet technologies in [Chapter 29, "Overview of Portlets."](#)

35.1 Introduction to OmniPortlet

OmniPortlet is a subcomponent of Oracle WebCenter Framework that enables developers to easily publish data from various data sources using a variety of layouts without writing any code. You can base an OmniPortlet on almost any kind of data source, such as a web service, a SQL database, spreadsheet (character-separated values), XML, and even application data from an existing web page. [Figure 35-1](#) shows an example of a portlet created using OmniPortlet.

Figure 35–1 Example of an OmniPortlet

OmniPortlet enables the custom WebCenter application developer and component developer to do the following:

- Display data from multiple sources (CSV, XML, web service, SQL, and so on)
- Sort the data to display
- Format data using a variety of layouts (bulleted list, chart, HTML, and so on)
- Use portlet parameters
- Expose personalizable settings to page viewers

To display personalized data, you can refine the retrieved data by filtering the results returned from a data source, and parameterize the credential information used to access secure data. Out of the box, OmniPortlet provides the most common layout for portlets: tabular, chart, HTML, news, bulleted list, and form.

35.2 Adding OmniPortlet to Your Application

As described in [Chapter 34, "Consuming Portlets,"](#) you can add an OmniPortlet to a page created through Oracle JDeveloper. OmniPortlet is included in the Integrated WebLogic Server (Integrated WLS) that is installed with Oracle JDeveloper. After you start the Integrated WLS, you can register the OmniPortlet producer by using the Register Oracle PDK-Java Producer wizard. When this producer is registered, the portlets become available on the Oracle JDeveloper Resource Palette or in the Application Resources panel. For example, if you register the OmniPortlet producer as "OmniProducer," OmniPortlet displays in your IDE Connections list in the Resource Palette, as shown in [Figure 35–2](#).

Figure 35–2 OmniPortlet in the Resource Palette

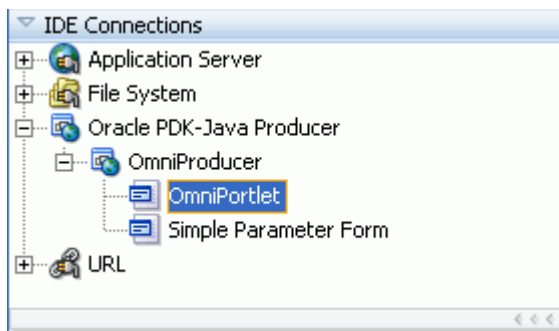

Note: For more information about:

- Registering the producer, see [Section 34.2, "Registering Portlet Producers with a Custom WebCenter Application."](#)
 - Installing, initializing, and stopping the default server and pointing Oracle JDeveloper to it, see [Section 3.9, "Using Integrated WLS."](#)
 - Adding an instance of OmniPortlet to your page, see [Section 34.3, "Adding Portlets to a Page."](#)
-
-

After you register the portlet producer, you can simply drag OmniPortlet onto your *.jspx page.

Note: When you add an instance of OmniPortlet onto your page in Oracle JDeveloper, open the Property Inspector for the portlet and ensure that the `AllModesSharedScreen` and `RenderPortletInIFrame` properties are set as follows:

- **AllModesSharedScreen** is set to `False` to display the Customize and Personalize in full page size.
 - **RenderPortletInIFrame** is set to `True` to display the OmniPortlet in its own inline frame (IFRAME) in the View mode.
-
-

For information on configuring OmniPortlet in Oracle JDeveloper, refer to [Section F.2, "OmniPortlet Configuration Tips."](#)

35.3 Customizing OmniPortlet

After you add an OmniPortlet to your application at design time, you can customize the content, layout, and other options, by running your application to a browser. This section provides a high-level introduction to the runtime customization experience. For more detailed information on using and customizing this portlet, refer to *Oracle Fusion Middleware User's Guide for Oracle WebCenter*.

Note: For more information about configuring OmniPortlet, see [Appendix F.2, "OmniPortlet Configuration Tips."](#)

The OmniPortlet wizard initially contains five steps. When you first define your OmniPortlet, you set the data source type, data source options, filter options, view options, and layout. When you have completed these steps of the wizard, you can reenter the wizard by clicking the **Customize** link for the portlet. When you reenter the wizard, you can change the definitions on the Source, Filter, View, and Layout tabs.

Note: On the IBM Linux on Power platform, if the action buttons (Next, Previous, Finish, and Cancel) are minimized to dots when defining the OmniPortlet, increase the stack size shell limit to unlimited and restart the `WLS_portlet` instance. Run the following command to set the stack size shell limit to unlimited:
`prompt> ulimit -s unlimited.`

You can use several different data sources with OmniPortlet:

- Spreadsheet
- SQL
- XML
- Web Service
- Web Page

For more information on using these data sources with OmniPortlet, refer to the *Oracle Fusion Middleware User's Guide for Oracle WebCenter*.

35.4 Troubleshooting OmniPortlet Problems

This section provides information to help you troubleshoot problems you may encounter while using OmniPortlet.

Note: As the OmniPortlet producer exists and executes in a tier different from the WebCenter application and does not have access to the session information, you must expose XML files as PUBLIC in order for OmniPortlet to access them.

Cannot Define OmniPortlet Using the Define Link

You are not able to define the OmniPortlet at runtime.

Problem

OmniPortlet only supports a `RenderPortletInIFrame` value of `true`, meaning that OmniPortlet must be rendered within an IFRAME. Therefore, the OmniPortlet property, `RenderPortletInIFrame`, must be set to `true`. In the Property Inspector, the `RenderPortletInIFrame` property is available under Display Options.

Currently, the `RenderPortletInIFrame` property has a value of `false`. Consequently, when you click the **Define** link at runtime, the **Type** tab may not display and you cannot proceed with defining the OmniPortlet.

Solution

You can choose **Customize** from the Action list to define OmniPortlet, or select the OmniPortlet in the Structure window in Oracle JDeveloper, and in the Property Inspector, set `RenderPortletInIFrame` to `true`.

Creating Content-Based Portlets with Web Clipping

Web Clipping is a publishing portlet that enables you to integrate any web application with your WebCenter application. Web Clipping is designed to give you quick integration by leveraging the existing user interface of a web application. With Web Clipping, you can collect web content into portlets in a single centralized web page. You can use Web Clipping to consolidate content from web sites scattered throughout a large organization.

This chapter includes the information you are required to know to use Web Clipping in your Oracle JDeveloper environment. For information about how to use Web Clipping at runtime, refer to the "Working with the Web Clipping Portlet" chapter in the *Oracle Fusion Middleware User's Guide for Oracle WebCenter*.

This chapter includes the following sections:

- [Section 36.1, "Introduction to Web Clipping"](#)
- [Section 36.2, "Adding Web Clipping to Your Application"](#)
- [Section 36.3, "Integrating Authenticated Web Content Using Single Sign-On"](#)
- [Section 36.4, "Advanced Features of Web Clipping"](#)
- [Section 36.5, "Current Limitations of Web Clipping"](#)
- [Section 36.6, "Troubleshooting Web Clipping"](#)

For information about additional Web Clipping portlet producer configuration such as repository and proxy settings and producer security, see [Appendix F, "Additional Portlet Configuration."](#)

You can find information about developing different types of portlets and information about producers and other portlet technologies in [Chapter 29, "Overview of Portlets."](#)

36.1 Introduction to Web Clipping

With Web Clipping you can clip an entire web page or a portion of it and reuse it as a portlet. You can clip basic and HTML-form-based sites. Use Web Clipping when you want to copy content from an existing web page and expose it in your WebCenter application as a portlet.

Web Clipping supports the following features:

- **Navigation through various styles of login mechanisms**

Web Clipping supports various login mechanisms including form- and JavaScript-based submission and HTTP Basic and Digest Authentication with cookie-based session management.

- **Fuzzy matching of clippings**

Fuzzy matching enables the Web Clipping engine to correctly identify a web clipping and deliver it as portlet content even if the web clipping is reordered within the source page or if its character font, size, or style changes.

- **Personalization**

Personalization enables you to expose input parameters that end users can modify when they personalize the portlet. Parameters can be exposed as public parameters that you can map as page parameters. This feature enables end users to obtain personalized clippings.

- **Integrated authenticated web content through single sign-on**

You can use external applications and leverage Oracle Single Sign-On to clip content from authenticated external web sites.

- **Inline rendering**

Inline rendering enables you to set up Web Clipping portlets to display links within the context of the portlet. When a user clicks a link in the Web Clipping portlet, the results display within the same portlet. You can use this feature with internal and external web sites.

- **Proxy authentication**

Web Clipping supports proxy authentication, including global proxy authentication and authentication for each user. You can use this feature if proxy servers require authentication. You can specify proxy server authentication details, including type (Basic or Digest) and realm in the `provider.xml` file. In addition, you can specify a scheme for entering user credentials:

- All users automatically log in using a user name and password that you provide.
- All users are required to log in using a user name and password that they provide.
- All public users (not authenticated into the WebCenter application) automatically log in using a user name and password that you provide, while valid users (authenticated into the WebCenter application) log in using a user name and password that they provide.

For more information, see [Section F.3.2, "HTTP or HTTPS Proxy Configuration."](#)

- **Support for HTTPS**

Web Clipping enables you to clip content from HTTPS-based external web sites if appropriate server certificates are acquired. For information about server certificates, see [Section F.3.3.1, "Adding Certificates for Trusted Sites."](#)

- **Open Transport API**

By default, the Web Clipping provider supports only HTTP challenge-based authentication methods, such as Basic and Digest and form submission logins. To support custom authentication methods, such as Kerberos proxy authentication, you can use the Web Clipping Transport API. For more information, see [Section 36.4.1, "Using the Web Clipping Transport API."](#)

- **Reuse of a wide range of web content**

Web Clipping provides basic support of pages written with JavaScript, applets, and plug-in enabled content, retrieved through HTTP GET and POST methods of form submission.

Web Clipping also supports clipping of content from pages written with HTML 4.01, including:

- Clipping of `<applet>`, `<body>`, `<div>`, `<embed>`, ``, `<object>`, ``, ``, `<table>`, and `` tagged content
- Preservation of `<head>` styles and fonts, and CSS
- Support for UTF-8 compliant character sets
- Navigation through hyperlinks (HTTP GET), form submissions (HTTP POST), frames, and URL redirection

- **Globalization support**

Web Clipping provides globalization support in URLs and URL parameters. For information about how Web Clipping determines the character set of clipped content, see [Section 36.5, "Current Limitations of Web Clipping."](#)

- **Persistent storage of Web Clipping definitions**

Web Clipping definitions are stored persistently in a repository. By default, in JDeveloper, the Web Clipping producer is configured to use the file-based Oracle Metadata Service (MDS) as a repository. If you prefer, you can use a database schema for your Web Clipping repository. For information about configuring a Web Clipping repository, see [Section F.3.1, "Web Clipping Repository Configuration."](#)

- **Encryption of secure information**

Any secure information, such as passwords, is stored in an encrypted form, according to the Data Encryption Standard (DES), using Oracle encryption technology.

36.2 Adding Web Clipping to Your Application

You can add a Web Clipping portlet to a JSP document created through JDeveloper. For more information, see [Chapter 34, "Consuming Portlets."](#) The Web Clipping portlet producer is included in:

- Integrated WebLogic Server (WLS), the default server installed with JDeveloper
- The `WLS_Portlets` managed server in the default domain in a full Oracle Fusion Middleware installation

To add a Web Clipping portlet to your application:

1. In JDeveloper, start Integrated WLS. For information, see [Section 3.9, "Using Integrated WLS."](#)
2. In JDeveloper, register the Web Clipping producer. For more information, see [Section 34.2.3, "How to Register an Oracle PDK-Java Portlet Producer."](#)

During this step, you must provide the endpoint URL, for example:

```
http://localhost:7101/portalTools/webClipping/providers/webClipping
```

You can choose to register the Web Clipping portlet producer from the `WLS_Portlets` managed server or Integrated WLS.

When the producer is registered, portlets become available either in the Application Resources panel or the Resource Palette.

3. From the Application Resources panel or the Resource Palette, drag the Web Clipping portlet onto your `.jspx` page. For more information, see [Section 34.3, "Adding Portlets to a Page."](#)

If you are using a `PanelCustomizable` or `ShowDetailFrame` component, then drag the portlet on top of that component instead of `af:form`. In the Structure pane, the Web Clipping portlet must display under the `PanelCustomizable` or `ShowDetailFrame` component. In the Page Editor, the portlet must display inside the `PanelCustomizable` or `ShowDetailFrame` component.

Note: When you add an instance of Web Clipping to your page in JDeveloper, open the Property Inspector for the portlet and ensure that the `AllModesSharedScreen` and `RenderPortletInIFrame` properties are set as follows:

- **AllModesSharedScreen** is set to `false` to display the Customize and Personalize in full page size. If you do not set this property to `false`, then when you edit the Web Clipping portlet at runtime, the text displayed on the page may be distorted.
 - **RenderPortletInIFrame** is set to `true` to display the Web Clipping in its own inline frame (IFRAME) in the View mode.
-
-

4. Right-click the `.jspx` page and choose **Run**.

The Web Clipping portlet displays in your default browser.

5. Customize the Web Clipping portlet to define its contents. For information, see the "Working with the Web Clipping Portlet" chapter in the *Oracle Fusion Middleware User's Guide for Oracle WebCenter*.

Note: To clip SSL-enabled web sites, you must add certificates of those sites to the certificate store. You are not required to add certificates of SSL-enabled web sites that use Equifax, VeriSign, or Cybertrust certificates because these certificates are included in the default certificate store.

For information about adding certificates, see [Section F.3.3.1, "Adding Certificates for Trusted Sites."](#)

36.3 Integrating Authenticated Web Content Using Single Sign-On

You can leverage Oracle Single Sign-On to integrate content from external web sites that require authentication, into a Web Clipping portlet.

To integrate an external application that requires authentication:

1. Open your custom WebCenter application in JDeveloper.
2. Register the external application, specifying the authentication information. For more information, see [Section 37.2.3.1.1, "Registering an External Application in Oracle JDeveloper."](#)
3. Register the Web Clipping producer. For information, see [Section 34.2.3, "How to Register an Oracle PDK-Java Portlet Producer."](#)

While registering the producer by using the Register Oracle PDK-Java Portlet Producer wizard, on the Specify Connection Details page, select the **Associate Producer with External Application** checkbox, and from the list of values, select the external application that you just registered. The **Enable Producer Sessions** checkbox gets selected automatically.

Figure 36–1 shows the external application named MyOracleSupport associated with a Web Clipping producer.

Figure 36–1 Associating a Web Clipping Producer with an External Application

- URL Endpoint:** A text box containing the URL: `http://152.69.191.233:6688/portalTools/webClipping/providers/webClipping`
- Service ID:** An empty text box.
- Use Proxy for Contacting Producer
- Proxy Details:** A section containing two text boxes: "Proxy Host:" and "Proxy Port:", both of which are empty.
- Associate Producer with External Application. Below this checkbox is a dropdown menu showing "MyOracleSupport" with a plus sign and a pencil icon to its right.
- Enable Producer Sessions

At the bottom of the dialog, there are four buttons: "Help", "< Back", "Next >", "Finish", and "Cancel".

4. Add the Web Clipping portlet from the producer that you just registered to a `.jspx` page.
5. Right-click the `.jspx` page and choose **Run**.
6. If you did not specify shared or public credentials for the external application, then the portlet contains an **Update login information** link. Click this link.
7. Enter your credentials, and then click **OK** to log in to the external web site.

Figure 36–2 shows the login screen of an external application named MyOracleSupport.

Figure 36–2 Logging into the Integrated External Application

8. Click the **Actions** icon on the header of the Web Clipping portlet, and select **Customize**.

The Find a Web Clipping page displays, with the default URL for the external application displayed in the **URL Location** field (Figure 36–3).

Figure 36–3 Finding a Web Clipping

You can now select any section of a web page that you intend to display in your Web Clipping portlet. For information about how to customize a Web Clipping portlet, see the "Working with the Web Clipping Portlet" chapter in the *Oracle Fusion Middleware User's Guide for Oracle WebCenter*.

After you clip the required page of the external application, the web clipping, even though it is from a page requiring authentication, is available in your portlet.

36.4 Advanced Features of Web Clipping

Web Clipping supports certain advanced features. You can configure custom authentication methods by using the Web Clipping Transport API and rewrite image links to use a resource proxy.

This section includes the following subsections:

- [Section 36.4.1, "Using the Web Clipping Transport API"](#)
- [Section 36.4.2, "Rewriting Image Links to Use a Resource Proxy"](#)

36.4.1 Using the Web Clipping Transport API

To support custom authentication methods, you can use the Web Clipping Transport API. To extend the Web Clipping transport layer to support custom authentication methods, you must perform several implementation and deployment procedures.

This section includes the following subsections:

- [Section 36.4.1.1, "Implementing the Web Clipping Transport API"](#)
- [Section 36.4.1.2, "Deploying the Web Clipping Transport API"](#)

36.4.1.1 Implementing the Web Clipping Transport API

If you want to support a custom authentication method, such as Kerberos, you must first implement your own transport classes.

To implement custom transport classes:

1. Override two use cases of the `oracle.portal.wcs.transport.http.HttpTransportLiaison` interface.

In Web Clipping, this interface is used to abstract the HTTP transport layer. By default, the two use cases of this interface are manifested by the following implementations:

- `HttpClientStudioTransportLiaison`, which handles HTTP transport in Web Clipping Studio mode
- `HttpClientProviderTransportLiaison`, which handles HTTP transport in Web Clipping Producer show mode

To support more authentication methods, you must override the `addRequestHeaders` methods for both the Studio and Provider `HttpClientTransportLiaison` implementations to add your own authentication-specific headers. For information, see *Oracle WebLogic Server Web Clipping Transport API Reference*.

2. Compile the new subclasses and package them into a JAR file.

For example, to compile the new subclasses, use the following command:

```
javac -classpath path_to_wcejars -d classes/
```

Where, `path_to_wcejars` refers to the path to the `wce.jar` file.

To create the JAR file, for example, run the following command from the `classes` directory:

```
jar cvf ../mytransport.jar
```

Where, `mytransport.jar` refers to the JAR file users want to create.

36.4.1.2 Deploying the Web Clipping Transport API

After implementing the new transport classes, you must deploy the JAR file to support the custom authentication method.

To deploy the JAR file:

1. Place the JAR file into the class path or shared library that is used by the Web Clipping producer at runtime.
2. Register the transport class in the `web.xml` file for the Web Clipping producer by making the following modifications to the context parameters defined for

HttpClientProviderTransportLiaison and
HttpClientStudioTransportLiaison:

- Change the parameter value for `oracle.webclipping.provider.TransportLiaisonClass` to the name of the new class extended from the `HttpClientProviderTransportLiaison` class.
 - Change the parameter value for `oracle.webclipping.studio.TransportLiaisonClass` to the name of the new class extended from the `HttpClientStudioTransportLiaison` class.
3. Restart the producer server for the changes to take effect.

36.4.2 Rewriting Image Links to Use a Resource Proxy

Web Clipping enables you to rewrite image links to use a resource proxy. To enable this feature, you must add the following entry to the `web.xml` file of the Web Clipping producer:

```
<env-entry>
  <env-entry-name>oracle/webclipping/rewriteImageLink</env-entry-name>
  <env-entry-type>java.lang.Boolean</env-entry-type>
  <env-entry-value>>false</env-entry-value>
</env-entry>
```

36.5 Current Limitations of Web Clipping

When you use Web Clipping, you should be aware of the following limitations.

- If the site that you intend to clip uses a large amount of JavaScript to manipulate cookies or uses the `document.write` JavaScript method to modify the HTML document being written, then you may not be able to clip content from the site.
- When you integrate with partner applications (by using `mod_osso`), you cannot clip directly through those partner applications in an authenticated manner. However, you can use partner applications through the external application framework.
- You cannot use the Web Clipping portlet to clip Oracle Portal pages and ADF pages. As a workaround, reregister the same producer in the destination portal and edit the portal manually.
- You cannot use the Web Clipping portlet to clip a web page that contains multiple frames, that is, a frameset.
- Note the following about Web Clipping and the use of a CSS:
 - If a web page contains multiple portlets that use a CSS, then they should not conflict if the CSS uses distinct style names, such as `OraRef`, to specify a style within an HTML tag, rather than using an HTML tag name, such as `<A>`, as the name of the style.
 - If one portlet uses a CSS, and that CSS overwrites the behavior of HTML tags by using the name of the tag, such as `<A>`, as the name of the style, and a second portlet on the same page does not use a CSS, the second portlet is affected by the style instructions of the CSS of the first portlet.
 - If two portlets on the same page use a different CSS and each CSS overwrites the behavior of HTML tags by using the name of an HTML tag, such as `<A>`,

as the name of the style, then the style that is displayed depends on the browser.

- Web Clipping checks for globalization support settings in the following way:
 1. Web Clipping checks the `Content-Type` in the HTTP header for the `charset` attribute. If this is present, then it assumes that this is the character encoding of the HTML page.
 2. If the `charset` attribute is not present, then Web Clipping checks the HTML `META` tag on the page to determine the character encoding.
 3. If the HTML `META` tag is not found, then Web Clipping uses the `charset` in the previous browsed page. If this is the first page, then it defaults to the ISO-8859-1 character encoding.
 4. If the value of the `charset` for `Content-Type` or `META` tag is not supported (for example, if the `charset` was specified as `NONE`), then Web Clipping uses the default character set, ISO-8859-1, not the `charset` in the previously browsed page.
- To use the Web Clipping portlet, you must use Netscape 7.0 or later, Microsoft Internet Explorer 5.5 or later for Windows 2000, or Microsoft Internet Explorer 6.0 or later for Windows XP. If you use browser versions older than these, then you may encounter JavaScript errors.

36.6 Troubleshooting Web Clipping

This section provides information to help you troubleshoot problems you may encounter while using Web Clipping.

Encountered "x" at line n, column n. Was expecting one of : "x", "y" ...

Parser error message written to the log file.

Problem

The web content displayed in the Web Clipping portlet contains invalid HTML or JavaScript.

Solution

This is a site-specific issue, not a Web Clipping error. Contact the site's administrator for assistance.

Part IX

Completing Your WebCenter Application

Part IX contains the following appendixes:

- [Section 37, "Securing Your WebCenter Application"](#)
- [Section 38, "Testing and Deploying Your WebCenter Application"](#)
- [Section 39, "Working Productively in Teams"](#)

Securing Your WebCenter Application

This chapter describes how to use Oracle ADF Security in your WebCenter application to handle authentication and authorization.

This chapter includes the following sections:

- [Section 37.1, "Introduction to WebCenter Application Security"](#)
- [Section 37.2, "Working with External Applications"](#)
- [Section 37.3, "Setting Up Security for Your Application"](#)
- [Section 37.4, "Creating a Login Portlet"](#)
- [Section 37.5, "Creating Login Pages and a Login Component"](#)
- [Section 37.6, "Adding Portlets to a Login Page"](#)
- [Section 37.7, "Creating a Public Welcome Page for Your Application"](#)
- [Section 37.8, "Configuring Basic Authentication for Testing Portlet Personalization"](#)
- [Section 37.9, "Registering Custom Certificates with the Keystore"](#)
- [Section 37.10, "Overriding Inherited Security on Portlets and Customizable Components"](#)
- [Section 37.11, "Identity Propagation Mechanisms"](#)
- [Section 37.12, "Securing Identity Propagation Through WSRP Producers with WS-Security"](#)
- [Section 37.13, "Implementing PDK-Java Portlet Security"](#)

37.1 Introduction to WebCenter Application Security

WebCenter applications are dynamic and often involve input from users in the form of customization and personalization, and require a flexible security model.

Consequently, the WebCenter security model is based on the ADF security model rather than the more traditional J2EE security model. ADF Security is a framework built upon the Java Authentication and Authorization Service (JAAS) standard. See *Oracle Fusion Middleware Fusion Developer's Guide for Oracle Application Development Framework* for a complete introduction to ADF Security.

37.2 Working with External Applications

Oracle WebCenter Framework defines an external application as any application that implements its own authentication process. That is, an application that does not take

part in the WebCenter Framework application's single sign-on process. In some cases, the identity management solution may be the same, but the authentication process can be different.

When WebCenter Framework Service interacts with an application that handles its own authentication, you can associate that service with an external application to allow for credential provisioning. Therefore, the use of an external application definition provides a means of accessing content from these independently authenticated applications.

To replicate a single sign-on experience from the end user's perspective, the external application service captures the username and password, and any other credentials for the external application, and supplies it to the WebCenter service requiring it. The WebCenter service then uses this and logs in on behalf of the end user. This username and password combination is securely stored in a credential store configured for the WebLogic domain where the application is deployed.

The user provides login credentials when prompted, and these credentials are mapped to the WebCenter application user and stored in the credential store configured for the domain. The credential store subsequently supplies that information during authentication to the external application. Unless the external application's credentials change, the user supplies the credentials only once as the mapped information is read from the credential store for future requests.

Note: When logging in to an external application, if you clear the **Remember My Login Information** checkbox, then the credentials provisioned for that user session are lost if there is a failover in a high availability (HA) environment. You are prompted to specify the credentials again if you try to access the external application content in the same user session.

The external applications that are to be used by the custom WebCenter application can be specified before deployment through a wizard in Oracle JDeveloper, or post-deployment through the application server management interfaces (WebLogic Scripting Tool and Oracle Enterprise Manager). See *Oracle Fusion Middleware Administrator's Guide* for more information.

This section contains the following:

- [Section 37.2.1, "Using External Applications"](#)
- [Section 37.2.2, "Supplying User Credentials"](#)
- [Section 37.2.3, "Managing External Applications"](#)

37.2.1 Using External Applications

The WebCenter External Application Service provides a way for mapped user identities to be passed to a web application that requires its own authentication. The support for external applications and credential mapping provided by the WebCenter External Application Service can be used to set up a secured service connection and to provide a seamless automated single sign-on experience for the user.

This is described in the following sections:

- [Section 37.2.1.1, "Secured Service Connections"](#)
- [Section 37.2.1.2, "Automated Single Sign-On"](#)

37.2.1.1 Secured Service Connections

To use an external application definition with a secured service (such as a mail server or portlet producer) you associate the named external application with the connection configuration to the required service. For example, the connection to a mail server requires the user to supply a valid username and password to see their mail. Therefore, by associating an external application to the IMAP server connection definition, the user's credentials are automatically passed as part of the mail request as shown in [Figure 37-1](#).

Note: The following WebCenter Services must be configured with external applications for credential mapping support to be available:

- Instant Messaging and Presence (IMP)
- Mail
- Documents
- RSS

For more information about the identity propagation mechanisms used by WebCenter Services, see [Section 37.11, "Identity Propagation Mechanisms"](#).

Figure 37-1 Configure a New Mail Connection Page

Property Name	Property Value
* mail.imap.host	
* mail.imap.port	
* mail.smtp.host	
* mail.smtp.port	
mail.imap.secured	
mail.smtp.secured	
ldap.host	
ldap.port	

When a portlet producer depends on an application that handles its own authentication, you can associate the producer with an external application so that when you register the producer it is a simple task to select the appropriate external definition that maps to the application that is exposed within the portlet, as shown in [Figure 37-2](#).

Figure 37–2 External Application URL

Register Oracle PDK-Java Portlet Producer - Step 2 of 3

Specify Connection Details

Provide information to enable applications to connect to the Oracle PDK-Java portlet producer.

URL Endpoint:

Service ID:

Use Proxy for Contacting Producer

Proxy Details

Proxy Host:

Proxy Port:

Associate Producer with External Application

Enable Producer Sessions

Help < Back Next > Finish Cancel

At run time, the producer uses the information associated with the external application to authenticate the user to the application, and consequently consume its portlets. The producer code is responsible for actually performing the authentication interaction with the external application. The external application support provided with WebCenter Framework simply provides the information needed for authentication to the portlet producer. The use of external applications is supported for both Oracle PDK-Java as well as WSRP producers.

For example, a producer provides a stock portfolio portlet from a portlet-producing application that has its own authentication mechanism. In this case the developer:

- Defines the external application. This can be done through the Oracle JDeveloper wizard or through Oracle Enterprise Manager.
- Associates the external application with the portlet producer.

37.2.1.2 Automated Single Sign-On

With automated single sign-on, the user directly links to the application and is automatically authenticated to the secured web application, as their credentials are retrieved from the credential store. This provides the end user with a seamless single sign-on experience.

Note: Automated login is not supported for:

- External applications using BASIC authentication.
 - External applications configured for SSO.
 - External applications with a customized login form (built using ADF Faces) that does not implement the J2EE security container login method `j_security_check` for authentication.
 - External sites that do not support UTF8 encoding
-

Rather than using a URL directly to the web application, links to the application are proxied through the external application's automated login servlet (`adfextapplogin`). If the user is not authenticated to the external application and they have not previously stored their credentials in the credential store, they will be challenged for their password through the credential provisioning page discussed below. If, however, the user has previously defined credentials, they will be returned from the credential store and the user will automatically be logged on to the application.

The proxy URL references the external application in question and redirects to the URL that is specified in the external application definition.

```
/adfextapplogin?extappid=<extappid>
```

For example, if you had a WebCenter application in which you defined an external application that represented the myoracle.com Web site (external application identifier is "myoracle"), the proxy URL would look like this:

```
/adfextapplogin?extappid=myoracle
```

The link's `target` attribute should also be set appropriately. For example, if you use ``, then set the `target` attribute appropriately in addition to specifying the target in the `href`. The `target` attribute specified for the servlet will determine how the Cancel button functions as described below.

```
/adfextapplogin?extappid=<extappid> [target= _self | _blank]
```

If you specify `target=_blank` the link opens in new window. If you specify `target=_self` the link opens in current window. If the `target` parameter is not specified the link opens in current window.

This parameter also affects how the **Cancel** button on the credential provisioning page works. If `_blank` is specified, the new window is closed when **Cancel** is clicked; if `_self` is specified (or the `target` parameter is not used), the user is returned to the calling page.

Note: Automated login for external sites is not supported for sites that do not support UTF8 encoding.

37.2.2 Supplying User Credentials

How you allow an end user to define their credentials for an external application depends on the use of the external application. For most services, the credential provisioning screen is incorporated into the task flow that the service exposes and for these no further configuration steps are required. You can, however, add the `External Application - Change Password` task flow component to applications using these services thereby allowing the end user to preemptively set the appropriate user name and password for each of the external applications that is registered with your custom WebCenter application.

The `External Application - Change Password` task flow displays all external applications defined in the application that do not specify shared credentials (for more information about shared credentials, see [Section 37.2.3, "Managing External Applications"](#)). Note that the user must to be authenticated to view this task flow.

For the Instant Messaging and Presence service, however, you must explicitly add the `External Application - Change Password` task flow component to your application from the Resource Palette or Component Palette. For step-by-step instructions on how to configure security for the Instant Messaging and Presence

service using the `External Application - Change Password` task flow component, see [Section 18.2.2, "Adding the IMP Service at Design Time"](#).

At run time, the credential provisioning screen displays login data fields composed of the data fields specified through external application registration. Users fill in the data fields with their login information for the specified external application and that login information is passed to the external application or service. Entering the credentials in the provisioning screen also results in the credentials being persisted in the credential store configured for the WebLogic domain.

By default, the login information the user entered is preserved in a credential store, which handles logins for future sessions. The user does not have to enter login information again (unless the user's credentials change). However, the end user can choose to use the information for the current session by deselecting the **Remember my Login Information** checkbox on the credential provisioning page.

37.2.3 Managing External Applications

This section provides information about registering external applications. Additionally, it describes the process of editing and deleting registration details. It contains the following subsections:

- [Section 37.2.3.1, "Working with External Applications in Oracle JDeveloper"](#)
- [Section 37.2.3.2, "Working with External Applications in Enterprise Manager"](#)
- [Section 37.2.3.3, "Working with External Applications Using WLST"](#)

37.2.3.1 Working with External Applications in Oracle JDeveloper

This section provides information about registering external applications and editing and deleting registration details in Oracle JDeveloper. It contains the following subsections:

- [Section 37.2.3.1.1, "Registering an External Application in Oracle JDeveloper"](#)
- [Section 37.2.3.1.2, "Editing External Application Registration Details in Oracle JDeveloper"](#)
- [Section 37.2.3.1.3, "Deleting External Application Registration Details in Oracle JDeveloper"](#)

37.2.3.1.1 Registering an External Application in Oracle JDeveloper

Use the Register External Application Wizard to identify and store information about the type of data required to authenticate to an external application, such as the names of login fields.

To register an external application in Oracle JDeveloper:

1. In the Applications Navigator, right-click a WebCenter application or project and select **New** from the context menu.
2. In the New Gallery, select **External Applications** under the **General** node.
3. In the right pane, select **External Application**, and click **OK**.

This displays the Register External Application Wizard.

4. On the Name page, use the **Create external application in** option to specify whether the external application can be reused in other WebCenter applications. Select **Application Resources** to make the external application available only in the WebCenter application in which it is registered, or select **Resource Palette** to

make the external application available from the Resource Palette to any new WebCenter applications you create in Oracle JDeveloper.

If you choose **Resource Palette**, then the external application connection will be visible under IDE connections in the Resource Palette. If you want to use it in an application, you can right click the external application from resource palette and click **Add to Application**.

5. In the **Name** field enter a unique name to identify the application.

This name must be unique within the WebCenter application, and among other connections as well. Note that you cannot edit this field afterward.

6. In the **Display Name** field enter a name for the application that end users will see in the credential provisioning screens.

You can modify the Display Name at any time as described in [Section 37.2.3.1.2, "Editing External Application Registration Details in Oracle JDeveloper"](#). If you leave the field blank the display name is set to the value of the Name field by default.

7. Click **Next**.

8. On the General page, in the **Login URL** field enter the URL to which the HTML login page is submitted.

View the HTML source of the application's login form to retrieve this URL.

Note: The fields on the General pane are only required if the external application being defined participates in click-through login as described in [Section 37.2.2, "Supplying User Credentials"](#).

9. In the **User Name/ID FieldName** field, enter the label that the application uses for the user name field, for example, `User Name`.

10. In the **Password FieldName** field, enter the label that the application uses for the password field, for example `Password`.

11. From the **Authentication Method** list, select the application's login method.

Choose from the following:

- **GET**

Presents a page request to a server. Submits the login credentials as part of the login URL.

- **POST**

Submits login credentials within the body of a form.

12. Click **Next**.

13. On the Additional Fields page, enter the names and values of any additional fields that are submitted with the external application's login form:

Click the **Add Field** button to create an input field:

- **Field Name**

Enter a unique name for any additional field that requires user input on the external application HTML login form.

- **Field Value**

Enter a default value for the corresponding field name.

- **Display to User**

Select to display the field on the external application login screen. If the field is not displayed (unchecked), then a default value must be specified, which will be used to login into the external application for all users. If the value is user-specific, then the field must be displayed to the user provisioning page.

Note: The Delete Field option can be used to delete selected rows.

14. Click **Next**.

15. On the Shared Credentials page, select the **Specify Shared Credentials** check box and specify a **Username** and **Password** if you want all authenticated users to access the external application using this credential. Authenticated users will not be challenged to provide their credentials when they access the external application.

16. Click **Next**.

17. On the Public Credentials page, select the **Specify Public Credentials** check box and specify a **Username** and **Password** to be used for all unauthenticated (public) users accessing the external application. This is required when the external application content is accessed through one of the WebCenter Services (such as Document Library, or Instant Messaging and Presence), and the taskflow is placed on a public page.

18. Click **Finish** to register the external application.

After registering your external application, you must configure the application to allow the end user to define the username and password. You can do this by dropping an `External Application - Change Password` task flow component into your application. This allows the end user to preemptively set the appropriate username and password for each of the external applications that is registered with your custom WebCenter application.

To configure the application to allow the end user to define the username and password, perform the following steps:

1. Open a JSF Page in your ViewController project.
2. From the Resource Palette, under My Catalogs, WebCenter Services Catalog, expand **Task Flows**.
3. Drag an `External Application - Change Password` task flow component onto your page.
4. When prompted, choose **Region** as the way to create the task flow.
5. Secure the page as this taskflow is accessible only to authenticated users

37.2.3.1.2 Editing External Application Registration Details in Oracle JDeveloper Use the Edit External Application Registration Information Wizard to revise the registration details provided for an external application.

To edit external application registration details:

1. In the Application Navigator, from the Application Resources pane under the Connections node, right-click an external application and select **Properties** from the context menu.

2. In the Edit External Application Wizard, click a link to show a page and revise its values.

Choose from the following:

- **Name**
- **General**
- **Additional Fields**
- **Shared Credentials**
- **Public Credentials**

For more information, see [Section 37.2.3.1.1, "Registering an External Application in Oracle JDeveloper"](#).

3. Click **OK** to save your changes and exit the wizard, or click **Cancel** to exit the wizard without saving.

37.2.3.1.3 Deleting External Application Registration Details in Oracle JDeveloper To delete external application registration information, perform the following steps:

1. In the Application Navigator, from the Application Resources pane under the Connections node, right-click an external application and select **Delete** from the context menu.

Alternatively, you can select an external application in the Applications Navigator and from the Edit menu, select **Delete**.

2. In the External Application Delete dialog box, select **Yes**.

Oracle recommends that you remove any references to services, such as a portlet producer, with which the external application is associated. Failing to do so will likely result in runtime errors, because the components will attempt to communicate with the external application.

37.2.3.2 Working with External Applications in Enterprise Manager

Just as you can create, edit, and delete external application registration details in Oracle JDeveloper, you can also do this in Enterprise Manager. See the section "Working with External Applications" in the *Oracle Fusion Middleware User's Guide for Oracle WebCenter*.

37.2.3.3 Working with External Applications Using WLST

As well as Oracle JDeveloper and Enterprise Manager, you can also use WebLogic Scripting Tool (WLST) commands to create, edit, and delete external application registration details. See the section "Working with External Applications" in the *Oracle Fusion Middleware User's Guide for Oracle WebCenter*.

37.3 Setting Up Security for Your Application

Refer to the section on *adding security to an ADF application* in the *Oracle Fusion Middleware Fusion Developer's Guide for Oracle Application Development Framework* for information about securing your application by using Oracle ADF Security, which is based on JAAS.

37.4 Creating a Login Portlet

Refer to the *Oracle Fusion Middleware Fusion Developer's Guide for Oracle Application Development Framework* for more information on creating a login portlet for your application.

37.5 Creating Login Pages and a Login Component

Refer to the *Oracle Fusion Middleware Fusion Developer's Guide for Oracle Application Development Framework* for more information on creating login pages and login components.

37.6 Adding Portlets to a Login Page

The *Oracle Fusion Middleware Fusion Developer's Guide for Oracle Application Development Framework* describes how you can create an ADF Faces-based login page for your application. In this section, you will add some portlets to such a login page so that the login page becomes indistinguishable from the other pages in your WebCenter application.

Make sure your portlet producers have been registered before proceeding. See [Section 34.2, "Registering Portlet Producers with a Custom WebCenter Application"](#) for details.

To add portlets to the login page, perform the following steps:

1. Drag a **PanelCustomizable** onto the `h:form` tag that is inside the first `cust:panelCustomizable` tag you added to the login page.
2. From the Component Palette, select **RichTextPortlet Producer**, then select the Rich Text portlet from the list and drag it onto the `PanelCustomizable` component.
3. From the Component Palette, select **ADF Faces Core** and drag an **ObjectSeparator** below the Rich Text portlet on the `PanelCustomizable` component.
4. From the Component Palette, select **OmniPortlet Producer**, then select the **OmniPortlet** from the list and drag it onto the `PanelCustomizable` component.
5. Save the page.

Because the login page is called from the container as part of the login process, the request must be forwarded to the ADF binding filter to establish the appropriate portlet and security context. To do this, you must configure a mapping for the ADF Binding filter in the `web.xml` file. To do this, perform the following steps:

1. In the Applications Navigator, expand the WEB-INF node, right-click **web.xml** and select **properties** to open the property palette.
2. Select **Filter Mappings** in the left panel and click **add** to define a new mapping for the `adfBindings` Filter. This displays the Create Web Application Filter Mapping dialog box.
3. Specify **adfBindings** for the filter name and click the Servlet Name option and specify **Faces Servlet** as the servlet name. Ensure that the Forward and Include dispatcher types are selected as shown in [Figure 37-3](#).

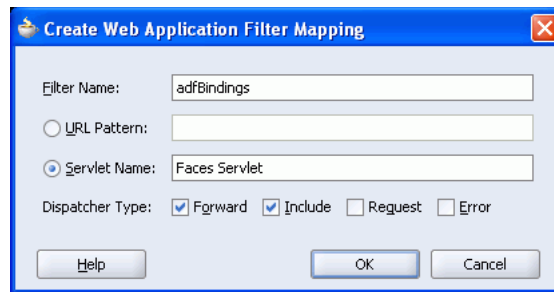
Figure 37–3 Create Web Application Filter Mapping Dialog Box

4. Click **OK**.

Follow the steps in the *Oracle Fusion Middleware Fusion Developer's Guide for Oracle Application Development Framework* to complete the creation of the login page.

37.7 Creating a Public Welcome Page for Your Application

WebCenter applications are not secured by default. If you have implemented ADF Security for your WebCenter application and intend to make part of the application public, you must provide a starting point or home page for unauthenticated users. To create this public welcome page, refer to the section on *adding security to an ADF application* in the *Oracle Fusion Middleware Fusion Developer's Guide for Oracle Application Development Framework*.

37.8 Configuring Basic Authentication for Testing Portlet Personalization

Portlet personalizations are tied to particular, authenticated users. Hence, when running a portlet that has an Edit mode, the Personalize option in the portlet's dropdown menu only appears to authenticated users of the application. Anonymous or public users will not have the option to personalize the portlet. If you are a developer creating portlets and pages, then you may want to quickly test the Edit mode of your portlet without creating a complete security model for your application. To perform this sort of testing, you can easily configure some very basic authentication for your application and then remove it when you have finished testing:

Note: This procedure is useful for any portlet that has an Edit mode (Omniportlet, Web Clipping, JPS, and PDK-Java).

1. Create a user skin and the role manager. See the *Oracle Fusion Middleware Fusion Developer's Guide for Oracle Application Development Framework* for information about creating users and roles.
2. Secure your application using the ADF Security Wizard. See the *Oracle Fusion Middleware Fusion Developer's Guide for Oracle Application Development Framework* for the steps to be performed. On the Login page of the wizard, select **HTTP Basic Authentication (RFC 2617)**. This specifies that the application will use basic authentication.
3. Run the page in the integrated WLS and log in as a valid user and test your portlet's edit mode.

When you are done testing your portlet's Edit mode, you can quickly remove this test security by do the following:

1. In the Applications Navigator, click the project that contains a page with the portlet you want to test.
2. From the **Tools** menu, choose **ADF Security Wizard**.
3. If the Welcome page appears, then click **Next**.
4. Choose **Remove All ADF Security Settings**.
5. Click **Next** until you come to the Finish page of the wizard. Click **Finish**. The security is removed. If you want to ensure that the security has been removed, then exit your browser and rerun the application. When you access the page, you are not prompted to login and the personalize option no longer available from the portlet's dropdown menu.

37.9 Registering Custom Certificates with the Keystore

Secure Sockets Layer (SSL) Communication requires the use of trusted certificates issued by a certificate authority, which vouches for the authenticity of the certificates that it issues or signs. Widely accepted certificate authorities are listed in the keystore, the `cacerts` file, available in the `<JDEV_HOME>\jdk\jre\lib\security` directory. If a portlet producer uses a security certificate issued by a non-widely accepted certificate authority and you try to access portlets from this producer, a security alert is displayed informing you that the security certificate was issued from a certificate authority you do not trust. This means the certificate is not available in the keystore. To avoid being prompted each time you access such portlets, you must register this certificate with the keystore.

To register a certificate with the keystore, perform the following steps:

1. Navigate to `JDEV_HOME\jdk\jre\lib\security`.
2. Back up the `cacerts` file.
3. Access the producer URL in Internet Explorer to get the certificate.

Note: Recent versions of Firefox do not provide a means to export certificates.

4. In the Security Alert dialog box, shown in [Figure 37-4](#), click **View Certificate**.

Figure 37-4 Security Alert Dialog Box

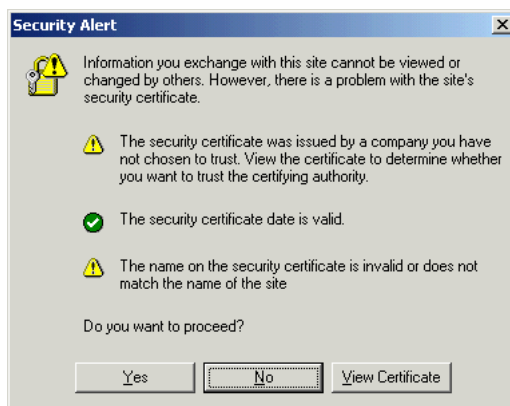

5. In the Certificate dialog box, click the **Certification Path** tab.

6. The dummy child certificate is selected by default as shown in [Figure 37-5](#). Select the root certificate and click **View Certificate**.

Figure 37-5 Certificate Dialog Box

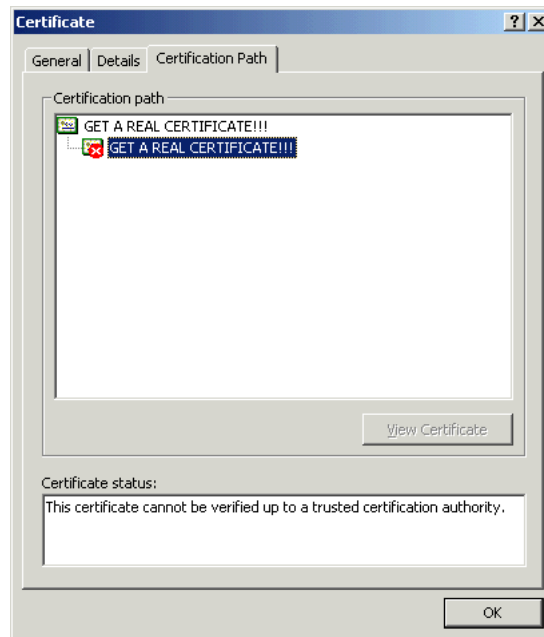

7. Click the **Details** tab, and click **Copy to File**.
8. In the Certificate Export Wizard, accept the default settings and click **Next** until you reach the File to Export screen, shown in [Figure 37-6](#).

Figure 37-6 File to Export Screen of the Certificate Export Wizard

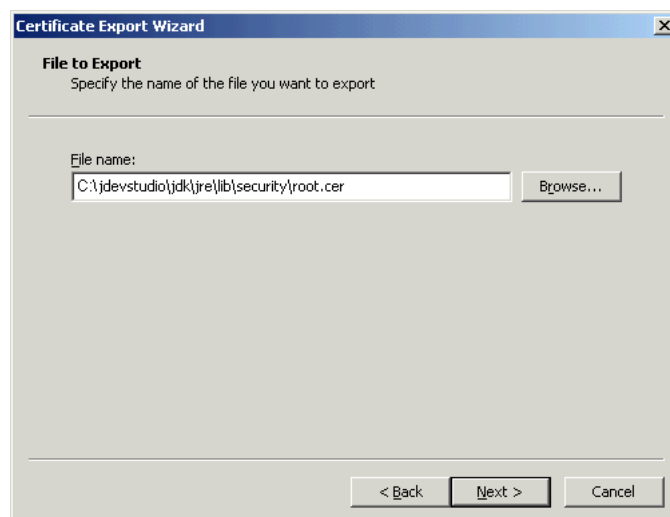

9. In the File Name field, enter `<JDEV_`
`HOME>\jdk\jre\lib\security\root.cer` and click **Next**.
10. Click **Finish**.
11. In the command prompt, set your default directory to `<JDEV_`
`HOME>\jdk\jre\lib\security` and run the following command:

```
keytool -import -file root.cer -keystore cacerts -storepass changeit
```

By running this command, the `root.cer` certificate is imported into the keystore.

12. Enter `y` at the prompt to confirm that you trust this certificate.
13. Verify that the `cacerts` file is updated with the certificate.

37.10 Overriding Inherited Security on Portlets and Customizable Components

Individual actions on portlets and customizable components are not secured by default. Rather, the ability to customize a portlet or customizable component as a whole is inherited from the page permissions. If you want to grant more granular activities within a portlet or customizable component, then you can override the page-level security inheritance and define security directly on the required actions.

The ability of a user to perform actions on portlets and customizable components is inherited from the page security based on the value of the application-wide switch, `enableSecurity`, in the `adf-config.xml` file. If you selected the WebCenter application template while creating your application, then the `adf-config.xml` file is located in the `<APPLICATION_NAME>/ .adf/META-INF` directory. The `enableSecurity` element is not available by default in `adf-config.xml`. To override or extend the page-level security inheritance for portlets and customizable components, you must add the portlets security and customizable components security sections in the `adf-config.xml` file, as shown in [Example 37-1](#) and [Example 37-2](#) and set the `enableSecurity` element in those sections to `true`.

Example 37-1 *enableSecurity Element in the Portlet Security Section in adf-config.xml*

```
<!--
=====
PORTLETS ACTIONS SECURITY
=====
-->
<adfp:adf-config-child xmlns:adfp="http://xmlns.oracle.com/adfp/portlet">
  <adfp:enableSecurity value="true"/>
  <adfp:actionsCategory>
    .....
</adfp:adf-config-child>
```

Example 37-2 *enableSecurity Element in the Customizable Components Security Section in adf-config.xml*

```
<!--
=====
CUSTOMIZABLE COMPONENTS ACTIONS SECURITY
=====
-->
<cust:customizableComponentsSecurity
xmlns:cust="http://xmlns.oracle.com/adf/faces/customizable/config">
  <cust:enableSecurity value="true"/>
  <cust:actionsCategory>
    .....
</cust:customizableComponentsSecurity>
```

Security for actions on portlets and customizable components can be implemented at the following levels:

- Page level: You can define security for portlets and customizable components such that page-level privileges are inherited by these components. This is the default behavior.

By default, portlets and customizable components inherit allowable actions from the defined page-level permissions such as *personalize* or *customize*. That is, a user who has *customize* privileges on the page has permission on the *customize* action for the components on that page. The `enableSecurity` element enables you to override the security inheritance behavior and can take either of the following values:

- `true`: If set to `true` (the default), then the ability for a user to modify a component will first be determined from the page permissions and then adjusted according to the current set of actions defined for that type of permission. If a user has *customize* permission, then the actions that constitute the *customize* category (*move*, *customize*, and so on) are available to the user, but they will be overridden by the actions that are defined in the `adf-config.xml` file. For example, a page designer wants to allow the end user to be able to *customize* portlets, but not *customize* the page layout. By setting `enableSecurity` to `true`, the page designer enforces that users must first have *customize* permission on the page. Setting `customizeActionsCategory` to `false` for customizable components will prevent the customization of the page layout, yet still allowing portlet customization. (As the default for `customizeActionsCategory` is `true`, it does not need to be set explicitly for portlets.)
 - `false`: If set to `false`, then all the actions are available to users. The user's page permissions and actions configured in `adf-config.xml` are ignored.
- Actions category level: You can define security on all actions for portlets or customizable components that belong to a named category.

You can add an `actionsCategory` element in the `adf-config.xml` file to define security on multiple actions simultaneously. Depending on the `actionCategory` attributes that you enable, appropriate privileges are provided on the portlets or customizable components.

- Actions level: You can define security on individual actions for portlets or customizable components.

You can use the `actions` element in the `adf-config.xml` file to enable or disable individual actions. Depending on the `actions` attributes that you enable, appropriate privileges are provided on the portlets or customizable components.

Notes:

- Privileges can be inherited from the parent only. Inheritance from a component in any other position in the hierarchy is not supported
 - Although the security override implementation for portlets and customizable components is similar, they are independent from each other. Therefore, if you place a portlet inside a customizable component (for example, in a `PanelCustomizable` component), the portlet will not inherit override settings from the customizable component. Instead it will use the security override settings that are defined for portlets.
 - Settings made at the actions category level or actions level are applicable for all component instances in the application. These settings cannot be made for a single instance of a portlet or customizable component.
-

[Section 37.10.1, "Portlets Security"](#) describes how you can implement security on portlets at the actions category level and actions level. For information on how to define security for actions on customizable components at the application level, see [Section 11.5, "Applying Action-Level Restrictions on Panel Customizable and Show Detail Component Actions."](#)

37.10.1 Portlets Security

You can define portlet security if actions on portlets are inherited from the page at the application level by setting `enableSecurity` to `true` in the portlets security section of the `adf-config.xml` file. A value of `true` implies that the user's permissions are determined from the page permission and then augmented according to the `actionsCategory` and `actions` elements specified. By defining actions categories and individual actions, you can control the exposure of the individual actions available within the given page permissions.

To implement security for actions on portlets at various levels as described earlier, you must define security settings at the following sections:

- [Defining Security at the Actions Category Level](#)
- [Defining Security at the Actions Level](#)

37.10.1.1 Defining Security at the Actions Category Level

You can add an `actionsCategory` element in the portlets security section in the `adf-config.xml` file to define the group of actions that are exposed on the portlets within the application. Depending on the `actionsCategory` attributes that you enable, appropriate privileges are provided on the portlets. [Table 37-1](#) describes the different `actionsCategory` attributes and the portlet actions they support by default.

Table 37-1 actionsCategory Attributes and Portlets Actions Mapping

Attribute Value	Actions Supported
viewActionsCategory	Render isHelpModeAvailable isNormalModeAvailable isAboutModeAvailable isPreviewModeAvailable isDetailModeAvailable isLinkModeAvailable isPrintModeAvailable
customizeActionsCategory	showMoveAction showRemoveAction isCustomizeModeAvailable showMinimizeAction showMaximizeAction isConfigModeAvailable
personalizeActionsCategory	isPersonalizeModeAvailable

Example 37-3 shows the actionsCategory entry that you can add to the portlets security section in the adf-config.xml file. In this example, customizeActionsCategory is set to false to prevent customization. You can use Expression Language (EL) for the values of these elements.

Example 37-3 actionsCategory Element in the Portlets Security Section

```

<!--
=====
PORTLETS ACTIONS SECURITY
=====
-->
<adfp:adf-config-child xmlns:adfp="http://xmlns.oracle.com/adfp/portlet">
  <adfp:enableSecurity value="true"/>
  <adfp:actionsCategory>
    <adfp:actionCategory name="viewActionsCategory" value="true"/>
    <adfp:actionCategory name="customizeActionsCategory" value="false"/>
    <adfp:actionCategory name="personalizeActionsCategory" value="true"/>
  </adfp:actionsCategory>

  <adfp:actions>
    .....
  </adfp:actions>

</adfp:adf-config-child>

```

37.10.1.2 Defining Security at the Actions Level

You can use the actions element in the portlets security section of the adf-config.xml file to enable or disable individual portlet actions. Depending on the action attributes that you enable, appropriate privileges are provided on the portlets.

[Example 37-4](#) shows an example of an actions entry that you can add to the portlets security section in the `adf-config.xml` file. You can use EL for the values of these elements. In this case you prevent customization by setting `isCustomizeModeAvailable` to `false`.

Example 37-4 actions Element in the Portlets Security Section

```
<!--
=====
PORTLETS ACTIONS SECURITY
=====
-->
<adfp:adf-config-child xmlns:adfp="http://xmlns.oracle.com/adfp/portlet">
  <adfp:enableSecurity value="true"/>
  <adfp:actionsCategory>
    .....
  </adfp:actionsCategory>

  <adfp:actions>
    <adfp:action name="Render" value="true"/>
    <adfp:action name="showMoveAction" value="true"/>
    <adfp:action name="isCustomizeModeAvailable" value="false"/>
    <adfp:action name="isPersonalizeModeAvailable" value="true"/>
  </adfp:actions>

</adfp:adf-config-child>
```

Using EL to Prevent Customization of Portlets Outside of Business Hours

An example to show when you may need to override inherited portlet security is an application that is configured to disable portlet customization outside of standard business hours. For this, you must first create a managed bean (for example, a managed bean called `appBusinessRules`), containing the method shown in [Example 37-5](#).

Example 37-5 InsideBizHours Method Defined in appBusinessRules Managed Bean

```
public boolean isInsideBizHours()
{
    Calendar rightNow = Calendar.getInstance();
    int currentHr = rightNow.get(rightNow.HOUR_OF_DAY);

    // Do not allow customize operation outside of standard business hours

    if ((currentHr > 9) && (currentHr < 17))
        return true;
    else
        return false;
}
```

You can then reference this managed bean from the `actionsCategory` element in the portlet security section of the `adf-config.xml` file, as shown in [Example 37-6](#).

Example 37-6 InsideBizHours Method Referenced in the adf-config.xml File

```
<adfp:adf-config-child xmlns:adfp="http://xmlns.oracle.com/adfp/portlet">
  <adfp:enableSecurity value="true"/>

  <adfp:actionsCategory>
    <adfp:actionCategory name="customizeActionsCategory"
```

```

        value="#{appBusinessRules.InsideBizHours?"true":"false"}"/>
    </adfp:actionsCategory>

</adfp:adf-config-child>

```

In this example, the `customizeActionsCategory` will be set to `true` only if the application is run within business hours. Outside of these hours, the portlet cannot be customized even if the user had that permission granted on the page. All other categories that are not explicitly defined, will be inherited from the page.

Using EL to Prevent Personalization and Customization of Portlets Outside the Corporate Network

In this example the managed bean checks the IP address of the request to determine whether the user has accessed the application through the corporate proxy server or from within the corporate network. In this simple example, assume that if the request has the proxy server's IP address, then it is coming from outside the corporate network. In general it is not advised to base security strictly on IP addresses, because these can be compromised. For this, you must add the method shown in [Example 37-7](#) to the managed bean:

Example 37-7 *InsideCorpNetwork Method Defined in appBusinessRules Managed Bean*

```

public boolean isInsideCorpNetwork()
{
    // Do not allow personalize and customize operations
    // for requests that go through the corporate proxy

    FacesContext      ctx = FacesContext.getCurrentInstance();
    ExternalContext    ectx = ctx.getExternalContext();
    HttpServletRequest myrequest = (HttpServletRequest) ectx.getRequest();
    String             currentIP = myrequest.getRemoteAddr();

    if (currentIP.equals(getProxyServerIP()))
        return false;
    else
        return true;
}

```

You can then reference this managed bean from the `actionsCategory` element in the portlet security section of the `adf-config.xml` file, as shown in [Example 37-8](#).

Example 37-8 *InsideCorpNetwork Method Referenced in the adf-config.xml File*

```

<adfp:adf-config-child xmlns="http://xmlns.oracle.com/adfp/portlet">
    <adfp:enableSecurity value="true"/>

    <adfp:actionsCategory>
        <adfp:actionCategory name="customizeActionsCategory"
            value="#{appBusinessRules.InsideCorpNetwork?"true":"false"}"/>
        <adfp:actionCategory name="personalizeActionsCategory"
            value="#{appBusinessRules.InsideCorpNetwork?"true":"false"}"/>
    </adfp:actionsCategory>
</adfp:adf-config-child>

```

In this example, the `customizeActionsCategory` and the `personalizeActionsCategory` will be set to `true` only if the IP address of the request for the application does not match that of the corporate proxy. The assumption

is that the internal requests would have a valid client IP address. All other categories that are not explicitly defined, will be inherited from the page.

37.11 Identity Propagation Mechanisms

The following table lists the identity propagation mechanisms employed by WebCenter Services for propagating the end-user's identity to the various information sources from which content is being integrated into the WebCenter application.

Whenever possible, WS-Security is the preferred means of identity propagation. Where WS-Security cannot be used due to legacy restrictions or pre-defined store-specific standards or specifications, the primary mechanism used is the credential mapping capability provided by the External Applications service to obtain the user's credentials for a remote application using a distinct security provider. For more information about WS-Security, see the *Oracle Fusion Middleware Security and Administrator's Guide for Web Services*. For more information about External Applications, see [Section 37.2, "Working with External Applications"](#).

Table 37–2 Identity Propagation Mechanisms

Service	Connection Type	Identity Propagation Mechanism
Conference	Webex	External Application
Discussions	Jive	Oracle WS-Security
Announcements	see Discussion Forum	
Documents	Oracle Content Server	Proprietary ID propagation mechanism through socket connection. Can use SSL with mutual authentication, or clear socket with IP authorization (or use External Application option)
	File System	N/A
	Portal 10g/11g	JSR-170 (External Application)
	Day Adapters	JSR-170 (External Application)
EMail	EMail Connection	External Application
	LDAP Connection	External Application
Events - Personal	Exchange Server Connection	External Application
External Application	HTTP Request from Browser	External Application
IMP	Microsoft Live Communication Server (LCS)	SOAP, Web Services calls. External Application
	Oracle WebLogic Communications Services (OWLCS)	Oracle WS-Security
Portlet Producers	WSRP Producer (Secure)	Oracle WS-Security (Recommended by WSRP Specification)
	WSRP Producer (Non-Secure)	WSRP userContext in SOAP message (WSRP Specification)

Table 37-2 (Cont.) Identity Propagation Mechanisms

Service	Connection Type	Identity Propagation Mechanism
	JPDK Producer (External App)	External Application JPDK payload includes the user information and is conveyed to the producer in the ProviderUser. The information also includes a mapped username and password. (Proprietary, Legacy)
	JPDK Producer (Non-Secure)	Username in render request (Proprietary, Legacy)
Search	Secure Enterprise Search (SES)	Web Service Call
Wiki	Browser Connection	SSO mechanisms - OSSO/OAM or other WLS supported SSO mechanism
Worklist Service	BPEL Connection	Web Service call Oracle WS-Security

37.12 Securing Identity Propagation Through WSRP Producers with WS-Security

The Web Services for Remote Portlets (WSRP) specification indicates that Web Services Security (WS-Security) can be leveraged for providing secure identity propagation between the consumer and the portlet producer. However, WSRP in and of itself does not provide secure identity propagation of the end user's identity to the portlet producer. The WSRP specification explicitly defers to other security standards for secure identity propagation and does not go into the specific WS-Security profiles or options that may be employed. In the absence of a secure mechanism, WSRP defines the concept of *user categories*, which can be mapped to security roles like the ones used by the JSR168 portlets. By using a combination of WSRP and WS-Security, you can ensure end-to-end security.

This section covers the following:

- [Identity Propagation Without WS-Security](#)
- [Identity Propagation with WS-Security](#)
- [Configuring Security for WSRP Portlets](#)

37.12.1 Identity Propagation Without WS-Security

When using WSRP without WS-Security, the `userContext` structure within the SOAP message contains user profile information and user category information. This information is not considered secure and should only be used for personalization and customization functionality. It should not be used for authorization of sensitive resources. This information is also exposed in the JSR168 APIs, `isUserInRole(role)` and `getUserPrincipal`. The code in [Example 37-9](#) shows how a sample portlet's markup rendering code uses the `isUserInRole` API to decide what content to display.

Example 37-9 `isUserInRole(role)` API

```
private void doViewHtml(RenderRequest
```

```
request, RenderResponse response)
throws PortletException, IOException
{
// To do: markup the required content.
PrintWriter out = response.getWriter();
out.print("<p>Welcome");
out.println("</p>");
if (request.isUserInRole("moderator"))
    {out.println("<p>MODERATOR</p>" );}
else
    {out.println("<p>not moderator</p>" );}
if (request.isUserInRole("participant"))
    {out.println("<p>PARTICIPANT</p>" );}
else
    {out.println("<p>not participant</p>" );}
if (request.isUserInRole("viewer"))
    {out.println("<p>VIEWER</p>" );}
else
    {out.println("<p>not viewer</p>" );}
}
```

37.12.2 Identity Propagation with WS-Security

When WS-Security is leveraged with WSRP, the user's identity is propagated outside of the SOAP message body in the WS-Security header. This is a user assertion, using the Username Token format, and is digitally signed to authenticate the consumer and to ensure the integrity of the assertion.

When this mechanism is used, the JSR 168 APIs `isUserInRole` and `getUserPrincipal` are established based on the security context resulting from the WS-Security authentication, rather than the information in the SOAP message's `userContext`.

Also, when an Anonymous (i.e., PUBLIC) client is mapped to a default user using the producer's Default User connection parameter, the WSRP producer must be configured with `strict-authentication` and a grant must be added to the Policy store. For more information, see "Adding a Grant to the Policy Store for a Mapped User Identity" in the *Oracle Fusion Middleware Administrator's Guide for Oracle WebCenter*.

The use of WS-Security adds some complexity to the configuration and management of the WebCenter application and the set of producers it consumes. However, when the situation warrants its use, it becomes an important ingredient of the SOA architecture that ensures the security of the information being published by the WebCenter application.

Oracle WebCenter Framework supports the following token profiles (to digitally sign the security token and message body to ensure authenticity and integrity):

- Username token without password
- Username token with password
- SAML token (uses the *sender vouches* method that the producer uses to confirm the subject assertion)

Digitally signing the security token and the SOAP message body accomplishes the following objectives:

- [Consumer Authentication](#)
- [Assertion and Message Integrity](#)

- [Supported Producers](#)
- [Security Domain Implication](#)

Consumer Authentication

When a portlet producer is generating sensitive information, for example paystub information, it is imperative that it only responds to requests to show the information from a legitimate consumer.

By using WS-Security, and having the consumer digitally sign the security token and the message body, the producer can verify the signature using the public key of the legitimate consumer. If the signature cannot be verified, then it means that the request may have come from a fraudulent consumer. By requiring the verification of the digital signature, the sensitive information will only be sent to the legitimate consumer.

Assertion and Message Integrity

In addition to verifying the identity of the consumer making the Web Service requests, digitally signing the security token and the message body also ensures that the token and the message have not been tampered with. This prevents such problems as man-in-the-middle attacks where a legitimate request might be intercepted and the user name in the security token replaced with another user name to see the paystub information coming back for the other user. By digitally signing the token, it cannot be tampered with. Any modification to the token would result in the inability to verify the signature on the producer end, and would result in a SOAP fault to be returned instead of the requested paystub information.

Supported Producers

WS-Security implementation is supported by the Oracle WebCenter Suite WSRP container. Other WSRP vendors may also be able to support the WS-Security configuration of Username Token without password, with XML digital signature on the Username Token and the SOAP Message body.

Security Domain Implication

When using secure identity propagation as described in this section, the user name of the user authenticated to the consumer (WebCenter application) is propagated to the producer without any remapping or providing any credentials. There is an inherent assumption that the producer understands this user name and can locate this user in its associated security domain. Consequently, it is highly desirable to ensure that the consumer and producer share the same security provider (identity store) to simplify the management of this configuration.

[Figure 37-7](#) summarizes the overall WSRP portlet security architecture.

Figure 37-7 WSRP Portlet Security Architecture

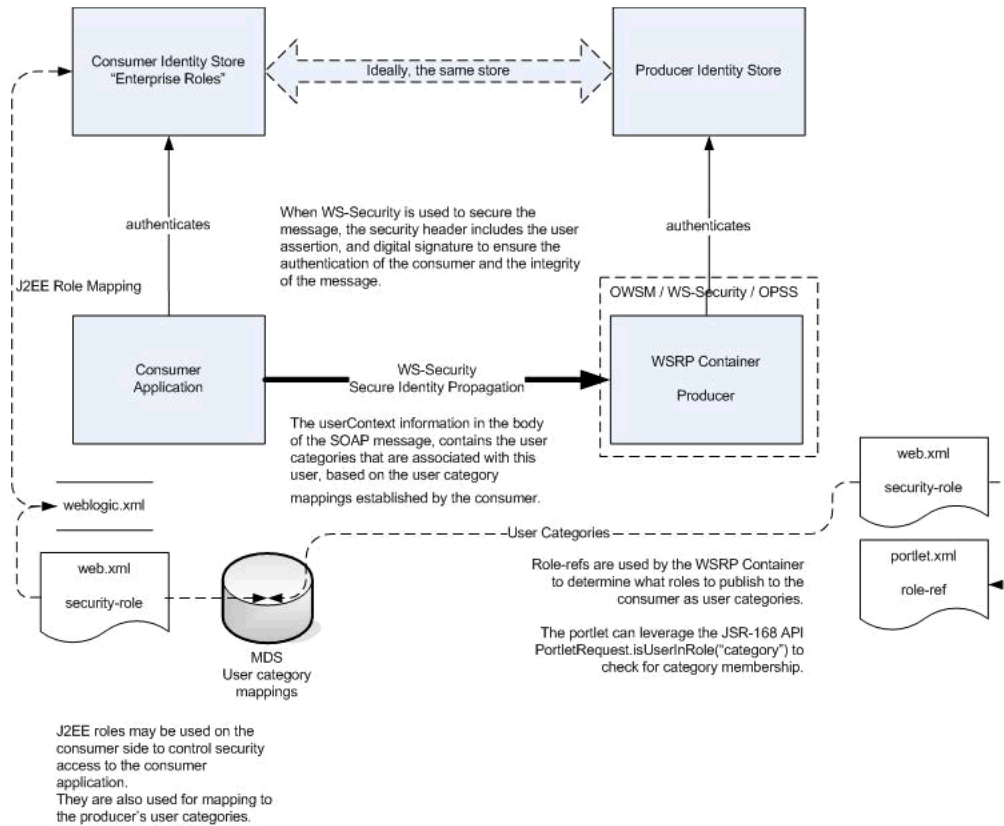

37.12.3 Configuring Security for WSRP Portlets

Before you configure the producer for WS-Security, you must first deploy your standards-compliant portlet producer to the Oracle WebCenter Suite WSRP Container by performing the steps described in [Chapter 33, "Testing and Deploying Your Portlets"](#).

After you have deployed the producer, configure the producer for WS-Security by performing the following steps:

- Attaching a policy to the producer endpoint
- Creating the keystores
- Configuring the producer
- Configuring the consumer

These steps are described in *Oracle Fusion Middleware Administrator's Guide for Oracle WebCenter*.

37.13 Implementing PDK-Java Portlet Security

This section describes the available security services for your PDK-Java portlet.

For more detailed information about the PDK classes referred to in this section, see the JavaDoc on OTN by clicking [Java Doc API](#) on the Portlet Development page available at

http://www.oracle.com/technology/products/ias/portal/portlet_development_10g1014.html

37.13.1 Assumptions

The following assumptions are made to perform the tasks in this section:

1. You have followed through and understood [Section 31.2, "Creating Java Portlets"](#).
2. You built a portlet using the wizard and successfully added it to a page.

37.13.2 Introduction to PDK-Java Portlet Security Features

This section introduces the major features that are available to secure your PDK-Java portlet producers.

37.13.2.1 Identity Propagation

When a user first logs in, they must enter their password to verify their identity and obtain access.

Once the user is authenticated, the producer code has access to the authenticated user's identity from the `PortletRenderRequest` that is available from the `HttpServletRequest` object as follows:

```
PortletRenderRequest pr = (PortletRenderRequest)request.getAttribute
    (HttpCommonConstants.PORTLET_RENDER_REQUEST);
String userName = pr.getUser().getName();
```

When using this user identity for sensitive operations, it is important to ensure that you have configured this producer to use basic message authentication to secure the integrity of the identity assertion.

37.13.2.2 Authorization

Authorization determines if a particular user may view or interact with a portlet.

37.13.2.3 Message-level Security

To this point, user authentication and authorization are covered, which do not check the authenticity of messages received by a producer. To completely secure your producers, you should also secure the communication with a producer. If the communication is not secured, then it is possible for someone to imitate an application instance and fool the producer into returning sensitive information. There are three types of communication security:

- **Server Authentication** restricts access to a producer to a small number of recognized computers. This method compares the IP address or the host name of an incoming HTTP message with a list of trusted hosts. If the IP address or host name is in the list, then the message is passed to the producer. If not, it is rejected before reaching the producer.
- **Message Authentication** provides consumer authentication and message integrity. It uses a shared key known to the client (WebCenter application) and the producer to digitally sign messages. See [Section 37.13.5, "Message Authentication"](#) for more information.
- **Message Encryption** relies on the use of the HTTPS protocol for communication between applications and producers. Messages are strongly encrypted to protect the data therein. Encryption provides a high level of security, but it incurs a performance penalty due to the additional processing required for each message.
- **User Input Escape** causes the application to escape any user input strings and treat them as text only to protect against XSS attacks, where an attacker attempts

to pass in malicious scripts through user input forms. For example, if a portlet title is customizable, then an attacker might attempt to pass scripts or commands to the portlet through the title parameter entry. For this reason, the default behavior is to escape user input and thus disable any incoming scripts. See [Section 37.13.6, "User Input Escape"](#) for more information.

37.13.3 Single Sign-On

Portlets may act as windows into an application. They display summary information and provide a way to access the full functionality of the application. Portlets display some portions of the application in the WebCenter application and typically enable the user to perform some application tasks.

An application may need to authenticate the user accessing the application through the portlet. The following are the possible application authentication methods:

- **External Application.** In this case, the Oracle Portal (Oracle Portal) user is different from the application user, but the application user name and password are managed by the Oracle Portal user.
- **No Application Authentication.** In this case, the communication between producer and consumer is not protected at all.

37.13.3.1 External Application

An external application uses a different authentication server than the WebCenter application. This means that when a user is logged into the WebCenter application, you want to also log them into the external application without having to type in their user name or password.

Applications that manage the authentication of users can be loosely integrated with the WebCenter Framework if the administrator registers them as external applications. When a user who was previously authenticated by the WebCenter Framework accesses an external application for the first time, WebCenter Framework attempts to authenticate the user with the external application. The authentication process submits an HTTP request that combines the registration information and the user's user name and password for the application. If the user has not yet registered their user name and password for the external application, then the user is prompted for the required information before making the authentication request. When a user supplies a user name and password for an external application, WebCenter Framework maps the new user name and password to the WebCenter application user name and stores them. They will be used the next time the user needs authentication with the external application.

The advantages of an external application implementation are as follows:

- Provides a single sign-on experience for users. However, users still must maintain different user names and passwords. In addition, the external application user name mapping must be maintained.
- Allows integration with multiple portals independent of their user repositories and Oracle Single Sign-On.
- Avoids the requirement of having access to the application source code.

The disadvantages of an external application implementation are as follows:

- Does not share the same user repository as the portal, which requires additional maintenance of user information by the end user.

- Transmits the user name and password to the producer in plain text, unless you implement Secure Sockets Layer (SSL).

37.13.3.2 No Application Authentication

The producer trusts the WebCenter application instance sending the request completely. The producer can determine if the user is logged in and the portal user name, but the application has not authenticated the user.

The advantages of no application authentication are as follows:

- Provides the easiest form of integration and the fastest to implement.

The disadvantages of no application authentication are as follows:

- Provides the least security.
- Provides the weakest integration with the WebCenter application.

37.13.4 Portlet Security Managers

Portlet security managers may be implemented within a producer to restrict access to portlets depending on the user details. When a user views a page with a portlet instance on it, security managers determine whether the user has the appropriate privileges to see the portlet. Implementing access control methods in the producer restricts the retrieval of content from a portlet (that is, hides the portlet) from users without the appropriate privileges. Only if the specified characteristics, such as user details and preferences, pass the authorization logic will the content be retrieved for the user. If no portlet security methods are implemented in the producer, then any user name may be passed in, even fictitious, unauthenticated ones.

`AuthLevelSecurityManager` has access to the following information about authorization level:

- Strongly authenticated.
The user has signed into the WebCenter application, and requested the portlet in the context of that session.
- Public or not authenticated.
The user has not logged in within the context of the current session, and does not have a persistent cookie to indicate that such a state previously existed.

To incorporate these security services into your Java portlet, you must update `provider.xml` and set the security level to strong, weak, or public. Place the following XML right before the `</portlet>` tag in `provider.xml`:

```
<securityManager class="oracle.portal.provider.v2.security.AuthLevelSecurityManager">
  <securityLevel>strong</securityLevel>
</securityManager>
```

After you make this change to `provider.xml`, refresh the producer.

For more information about the syntax of `provider.xml`, see the producer JavaDoc on OTN:

http://www.oracle.com/technology/products/ias/portal/html/javadoc/xml_tag_reference_v2.html

37.13.4.1 Implementing Your Own Security Manager

If your portlet requires special security arrangements which are not provided by the implementations shipped with the PDK, then you must supply your own custom

`PortletSecurityManager` controller class. To do this, extend the `oracle.portal.provider.v2.security.PortletSecurityManager` class and supply implementations for the two methods specified by the interface. Then replace the class attribute of the `securityManager` controller element in the XML producer definition with you new class name and configure child elements appropriately.

37.13.5 Message Authentication

Message authentication uses a digital signature. The signature is generated using a Hashed Message Authentication Code (HMAC) algorithm and is based on user information, the shared key, and a UTC (Universal Time, Coordinated) timestamp. The producer authenticates the message using its own copy of the shared key. This technique can be used in Secure Sockets Layer (SSL) communication with a producer instead of client certificates.

For caching purposes, show request signatures are calculated each time a session is set up so producers using message authentication must always have Producer Sessions enabled. This also means that there is a trade-off between performance and security. Shorter session timeouts mean less chance of a message being re-sent illegally, but there is a performance overhead associated with reestablishing a provider session.

A single producer instance cannot support multiple shared keys because it could cause security and administration problems. For instance, if one copy of the shared key is compromised in some way, then the producer administrator has to create a key and distribute it to all of the application clients, who then must update their producer definitions. The way around this problem is to deploy different producer services, specifying a unique shared key for each service. Each producer service has its own deployment properties file so that each service is configured independently of the others. The overhead of deploying multiple producer services within the same producer adapter is relatively small.

While the signature element provides protection against interception and resending of messages, it does nothing to prevent interception and reading of message contents. Messages are still transmitted in plain text. If you are concerned about the content of messages being read by unauthorized people, then this must used in conjunction with SSL to encrypt the message.

The advantage of message authentication is as follows:

- Ensures that the message received by a producer comes from a legitimate WebCenter application instance.

The disadvantages of message authentication are as follows:

- Causes administration problems if a producer serves multiple portals.
- Entails performance implications if made very secure by having a short session timeout.

37.13.6 User Input Escape

By accepting user input without escaping it to text, you run the risk of an XSS attack, where an attacker attempts to pass in malicious scripts through user input forms. For example, if a portlet title is customizable, then an attacker might attempt to pass scripts or commands to the portlet through the title string. PDK-Java provides the following features to ensure that you can protect your portlets from such attacks:

- [Default Container Encoding](#)

- [Escape Methods](#)

37.13.6.1 Default Container Encoding

To prevent any script inside a portlet title from being executed, the framework default container renderer class encodes any script characters. This default behavior is controlled through a JNDI variable, `escapeStrings`. When set to `true`, the markup tags in portlet titles are rendered as visible tag characters. For example, a title customization of `<i>title</i>` will be rendered as `<i>title</i>` not *title*. This mode is secure, but, if it is not the desired behavior, then you can set `escapeStrings` to `false` for that producer.

`escapeStrings` applies to all logical producers within a producer. You can set the value of `escapeStrings` from the Fusion Middleware Control Console as you would any other JNDI variable. See [Section 32.2.4.2, "Setting JNDI Variable Values"](#) for more information.

37.13.6.2 Escape Methods

If you have code that renders customized values, then you must ensure that you escape those input values appropriately to avoid XSS attacks. This requirement applies to code for rendering pages in any mode. PDK-Java supplies two new static methods for this purpose. They are in the Java class `oracle.portal.provider.v2.url.UrlUtils`, and can be described as follows:

- `public static escapeString(string_text)` escapes any script characters in a given string. For example, less than `<` becomes `<`. This method is unaffected by the `escapeStrings` JNDI variable and is the secure, recommended method to use.
- `public static escapeStringByFlag(string_text)` escapes any script characters in a given string. This method is controlled by the `escapeStrings` JNDI variable and is therefore less secure and not the recommended method to use.

For example:

```
title = UrlUtils.escapeString(data.getPortletTitle());
```

37.14 Troubleshooting Security Issues

This section provides troubleshooting information to help diagnose security related issues for custom WebCenter applications.

This section includes the following troubleshooting notes:

- [Section 37.14.1, "Error Message Appears When Running a Page with a Content Repository Data Control Method Being Consumed"](#)

37.14.1 Error Message Appears When Running a Page with a Content Repository Data Control Method Being Consumed

Problem

When you run a page containing a content repository data control method, the following error message appears:

```
"Unable to locate the credential for key extapp in JPS credential store."
```

Cause

Credentials need to be provisioned explicitly using the change password task flow before you access the page that uses the data control method.

Solution

Since the data control is only a model and cannot do anything at the user interface level to allow credential provisioning, you must write an error handler that takes care of the redirection in the user interface. For information about writing an error handler, see the "Customizing Error Handling" section in the Oracle Application Development Framework Developer's Guide.

The following is a sample error handler:

```
public class ErrorHandler
    extends DCErrorHandlerImpl
{
    public ErrorHandler(boolean b)
    {
        super(b);
    }

    public ErrorHandler()
    {
        super(true);
    }

@Override
    public void reportException(DCBindingContainer formBnd, Exception ex)
    {
        if (ex instanceof AdapterException)
        {
            AdapterException ae = (AdapterException) ex;
            if (ae.getCause() != null &&
                ae.getCause() instanceof ExtAppLoginException)
            {
                ExtAppLoginException eale = (ExtAppLoginException) ae.getCause();
                Throwable t = eale.getCause();
                if (t != null &&
                    (t instanceof ExtAppCredentialNotFoundException) ||
                    (t instanceof ExtAppInvalidUserCredential))
                {
                    String extAppId = eale.getExternalAppId();
                    showCredentialsProvisioningDialog(extAppId);
                    return;
                }
            }
        }
        super.reportException(formBnd, ex);
    }

    private void showCredentialsProvisioningDialog(String extAppId)
    {
        FacesContext context = FacesContext.getCurrentInstance();
        // Create the dialog UIViewRoot
        ViewHandler viewHandler = context.getApplication().getViewHandler();
        UIViewRoot dialog =
            viewHandler.createView(context,
                "/oracle/adfinternal/extapp/view/pages/CredentialProvisionerDialog.jspx");

        HashMap<String, Object> properties = new HashMap<String, Object>();
```

```
properties.put("width", new Integer(500));
properties.put("height", new Integer(350));

HashMap<String, Object> parameters = new HashMap<String, Object>();
parameters.put("oracle.extapp.id", extAppId);

RequestContext reqContext = RequestContext.getCurrentInstance();
//launched from the button, need to specify this for the return listener
//to be called.
reqContext.launchDialog(dialog, parameters, null, true, properties);
}
}
```

Testing and Deploying Your WebCenter Application

This chapter describes how to test custom WebCenter applications using the Integrated WebLogic Server (Integrated WLS) that comes packaged with Oracle JDeveloper and is typically configured as the default server (DefaultServer). This chapter also describes how to use JDeveloper to deploy applications to an Oracle WebLogic Managed Server configured to test application deployment or host applications for production.

For information about deploying custom WebCenter applications through other mechanisms, such as Oracle Enterprise Manager Fusion Middleware Control, Oracle WebLogic Administration Console, and WebLogic Scripting Tool (WLST) commands, see the chapter, "Deploying WebCenter Applications" in *Oracle Fusion Middleware Administrator's Guide for Oracle WebCenter*.

This chapter includes the following sections:

- [Section 38.1, "Introduction to Oracle WebLogic Servers"](#)
- [Section 38.2, "Testing a Custom WebCenter Application on the Integrated WebLogic Server"](#)
- [Section 38.3, "Packaging and Deploying a Custom WebCenter Application to a WebLogic Managed Server"](#)
- [Section 38.4, "Transporting Customizations Between Environments"](#)

38.1 Introduction to Oracle WebLogic Servers

This section provides an overview of the Integrated WebLogic Server (or Integrated WLS) and Oracle WebLogic Managed Servers. Using Oracle JDeveloper, you can test your applications on the Integrated WLS and deploy applications to an Oracle WebLogic Managed Server that resides outside Oracle JDeveloper for staging and further testing or, if you have the required permissions, to an actual production environment.

Integrated WebLogic Server

The Integrated WebLogic Server (Integrated WLS) comes packaged with Oracle JDeveloper and is the default server (DefaultServer). The Integrated WLS connection appears as IntegratedWLSConnection in the Resource Palette under **IDE Connections > Application Server**. With Integrated WLS, you can quickly and easily test your application at design time without having to perform an enterprise deployment.

You can manually start the Integrated WLS by choosing the **Run > Start Server Instance** menu option in JDeveloper. Doing so creates a single server instance for all

applications; any applications you run will then use this server instance. If you choose not to manually start the Integrated WLS, when you run an application, an Integrated WLS instance for that application automatically starts.

Testing custom WebCenter applications on the Integrated WLS helps to improve design-time tasks by:

- **Optimizing deployment:** the requirement to archive and copy files to a separate server for design time testing is eliminated.
- **Instantly refreshing changes to the application:** you can directly run most files from project directories, which enables you to make selected changes and refresh these changes while the application is running. For example, you can modify a task flow on a JSPX page, then refresh the page in the browser to view your changes without redeploying the application.
- **Removing the requirement to undeploy applications after testing and debugging.** If you stop the Integrated WLS, however, applications running on it are automatically undeployed.

To learn more about testing a custom WebCenter application on the Integrated WLS, refer to [Section 38.2, "Testing a Custom WebCenter Application on the Integrated WebLogic Server."](#)

WebLogic Managed Server

An Oracle WebLogic Managed Server resides outside of Oracle JDeveloper as part of a domain, and is managed by an Administration server within that domain. A WebLogic Managed Server hosts applications, along with the libraries and other resources needed by those applications. A domain, which is a logically related group of Oracle WebLogic Server resources, can have any number of Managed Servers. Managed Servers can be configured to run applications in a test environment, a production environment, or both.

To learn more about deploying a custom WebCenter application to an Oracle WebLogic Managed Server, see [Section 38.3, "Packaging and Deploying a Custom WebCenter Application to a WebLogic Managed Server."](#)

38.2 Testing a Custom WebCenter Application on the Integrated WebLogic Server

When you run an application in JDeveloper, a server instance named after the application is automatically created. While the application is running, you can switch back and forth between JDeveloper and your browser to make changes at design time in your application, then refresh your JSPX page in your browser to view the changes. While in JDeveloper, you can also watch the progress of your applications, as well as stop the server instance (and thus stop the application).

The Integrated WLS is preconfigured to run applications in Oracle JDeveloper, which means you do not need to create deployment profiles. To run a custom WebCenter application, in the Application Navigator, right-click the `.jsp` page in the project folder and choose **Run**. Alternatively, you can manually start the Integrated WLS by choosing **Run > Start Server Instance**. If you start an Integrated WLS instance manually, then all applications you subsequently run will run on this single instance of the Integrated WLS.

Running the application page triggers the packaging and deployment of your custom WebCenter application on an Integrated WLS instance named after the application. You can stop instances of the Integrated WLS by using the Run Manager panel (shown

in [Figure 38-1](#)). To stop an instance, just select **DefaultServer** and click the red Stop icon on the Run Manager tab.

Figure 38-1 Run Manager

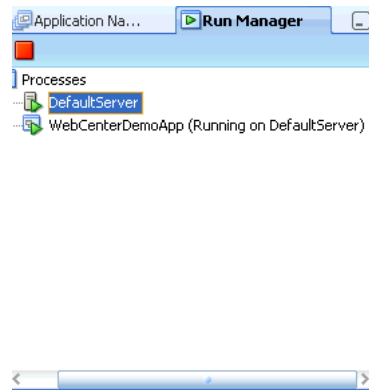

Use the DefaultServer Log window (shown in [Figure 38-2](#)) to view how the activity is progressing.

Figure 38-2 DefaultServer Log Window

Note: When the Integrated WLS instance stops, the application is undeployed, and therefore, becomes unavailable.

For a more persistent testing scenario, you can deploy your application to the Integrated WLS by right-clicking the application and then selecting **Deploy**. This deploys the application to the DefaultServer instance and will always be available when the DefaultServer is running. If you choose this method, then you must first create deployment profiles, as described in [Section 38.3.1.2, "Creating Deployment Profiles."](#) If you deploy your application to the Integrated WLS, then the Deployment Configuration dialog displays to let you configure and customize deployment settings. The file system MDS repository pre-created by JDeveloper displays in the **Repository Name** field.

If you manually started the Integrated WLS, you can stop the server instance by choosing **Run > Stop Server Instance**.

Oracle WebCenter temporarily modifies `mds-config` in the `adf-config.xml` file to reconfigure the directory paths for the running application. To clean up any runtime customizations, choose the menu option **Build > Clean Runtime MDS Customizations**. For example, if you have included Oracle Composer in your application and changed the look and feel at runtime, you can reset these customizations back to your original application by removing the customizations stored in the MDS.

Note: The Integrated WLS creates an archive directory of your custom WebCenter application at `system_directory/o.j2ee/drs`.

Secure attributes and credentials are migrated by default when running a custom WebCenter application on the Integrated WLS.

38.3 Packaging and Deploying a Custom WebCenter Application to a WebLogic Managed Server

When you're ready to test your custom WebCenter application using an external test or staging site, you can deploy your applications directly from JDeveloper to an Oracle WebLogic Managed Server.

For information about deploying custom WebCenter applications using Fusion Middleware Control, Oracle WebLogic Administration Console, and WLST commands, see the chapter, "Deploying WebCenter Applications" in *Oracle Fusion Middleware Administrator's Guide for Oracle WebCenter*.

This section includes the following:

- [Section 38.3.1, "Packaging a Custom WebCenter Application"](#)
- [Section 38.3.2, "Preparing the Target Environment for Deployment"](#)
- [Section 38.3.3, "Deploying a Custom WebCenter Application to a Managed Server"](#)

38.3.1 Packaging a Custom WebCenter Application

When you deploy custom WebCenter applications, you may also need to migrate your database connections and the related security for connecting to the databases. You will also need to create a set of project-level and application-level deployment profiles that indicate how a custom WebCenter application and its associated files should be packaged so that the application can be deployed to an Oracle WebLogic Managed Server.

This section includes the following:

- [Section 38.3.1.1, "Packaging Database Connections and Application Security"](#)
- [Section 38.3.1.2, "Creating Deployment Profiles"](#)

38.3.1.1 Packaging Database Connections and Application Security

When you deploy custom WebCenter applications, you'll also need to package your database connections and the related security for connecting to the databases. This section describes how to package a custom WebCenter application that uses one of the two database connection types: JDBC data source and JDBC URL. This section also describes security migration for applications that use database connections that specify passwords, or external applications that specify shared or public credentials.

Based on the policy defined by your administrator (if, for example, your administrator does not allow any application-level data sources), you may need to migrate the database connections and respective credentials to the target server. The packaging options described below allow you to choose how the database connections should be treated.

This section includes the following sub-sections:

- [Section 38.3.1.1.1, "Packaging the Database Connections"](#)
- [Section 38.3.1.1.2, "Packaging Application Security Data"](#)

38.3.1.1.1 Packaging the Database Connections

If your custom WebCenter application contains JDBC database connections, you'll need to choose how JDeveloper will migrate those database connections to the Oracle WebLogic Managed Server. You can choose from:

- *Global data source:*

Oracle recommends that you choose this type of data source if you plan to deploy an application EAR file to a Managed Server running in production mode using Fusion Middleware Control, the Oracle WebLogic Administration Console, or using a WLST (`wldeployer`) command.

To choose a global data source, deselect the **Auto Generate and Synchronize weblogic-jdbc.xml Descriptors During Deployment** checkbox when you create the EAR file so that JDeveloper does not create an application-level data source with password indirection. Instead, create the global data source using Oracle WebLogic Administration Console after deploying an application to a Managed Server in production mode. For more information on creating global data sources, see the section "Creating a JDBC Data Source" in *Oracle Fusion Middleware Configuring and Managing JDBC for Oracle WebLogic Server*.

- *Application-level data source with password indirection:*

JDeveloper generates an application-level data source with password indirection by default when you run an application on the Integrated WLS. That is, the **Auto Generate and Synchronize weblogic-jdbc.xml Descriptors During Deployment** checkbox is selected by default in the Application Properties dialog, as shown in [Figure 38-3](#).

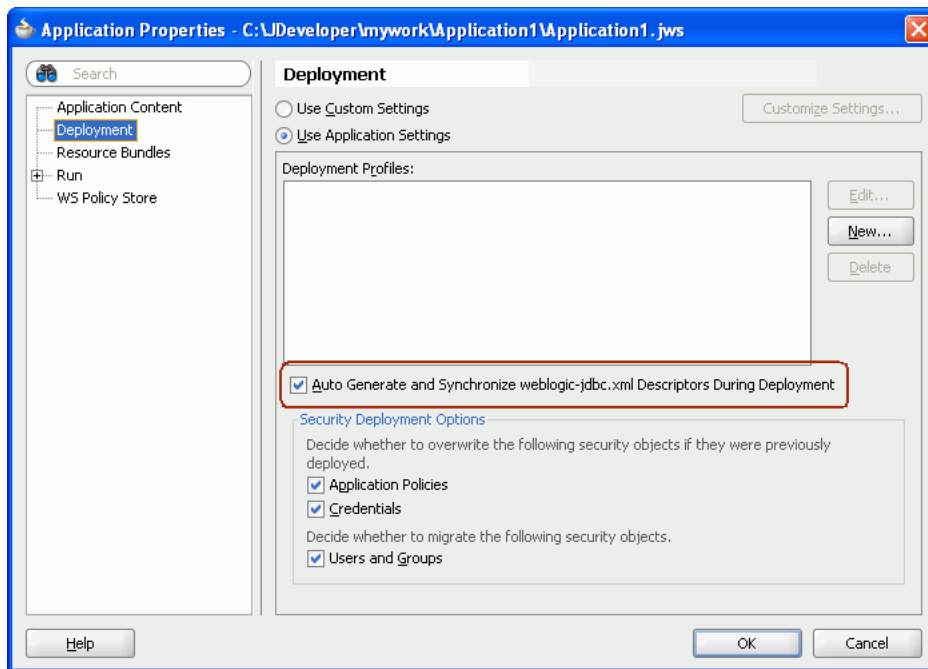
Figure 38–3 Auto Generate and Synchronize weblogic-jdbc.xml Descriptors During Deployment Checkbox

To generate an application-level indirection data source, JDeveloper does the following:

- Generates a `<connection>-jdbc.xml` file (such as `WC-jdbc.xml`) for each connection in the Application Resource.
- Sets the indirect password attribute in the `<connection>-jdbc.xml` file:

```
<jdbc-driver-params>
<use-password-indirection>true</use-password-indirection>
</jdbc-driver-params>
```

- Updates `weblogic-application.xml` to add each `<connection>-jdbc.xml` file as a module. For example:

```
<module>
<name>WC</name>
<type>JDBC</type>
<path>META-INF/WC-jdbc.xml</path>
</module>
```

- Adds a resource reference to each JDBC JNDI name in the `web.xml` file, if this file exists. For example:

```
<resource-ref>
<description>WC-Connection</description>
<res-ref-name>jdbc/WCDS</res-ref-name>
<res-type>javax.sql.DataSource</res-type>
<res-auth>Container</res-auth>
</resource-ref>
```

If you choose to generate an application data source with password indirection, then you must add credential mappings using the Oracle WebLogic Administration Console to be able to activate the application. For more information on adding credential mappings, see the section "Creating a JDBC Data

Source" in *Oracle Fusion Middleware Configuring and Managing JDBC for Oracle WebLogic Server*.

Note: Do not use WLST commands to deploy applications that use application-level data sources with password indirection, as WLST cannot set password indirection credential mappings on the server.

38.3.1.1.2 Packaging Application Security Data

The following is applicable if you have configured security in your application using the Configure ADF Security wizard, or the application contains connections with secure attributes such as a database connection password or external applications with shared or public credentials:

- [Packaging Credentials](#)
- [Packaging Identity Data](#)
- [Packaging Application Policies](#)

Packaging Credentials

If you do not intend to migrate credentials, then deselect the **Credentials** checkbox in the **Security Deployment Options** section in the Application Properties dialog (see [Figure 38-4](#)).

Figure 38-4 Security Deployment Options

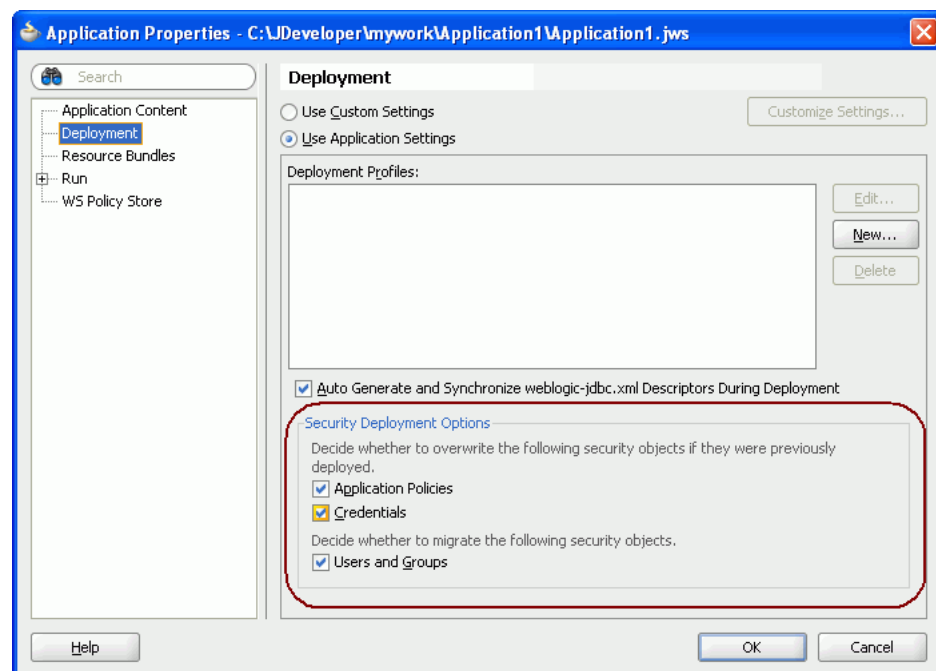

If you retain the default selection in the Security Deployment Options section, then the credential migration will behave as follows, depending on whether the WebLogic domain is in development or production mode:

- When you deploy a custom WebCenter application to a Managed Server running in production mode, secure attributes of the connections packaged within your application and any shared or public credentials specified for external applications

are not migrated to the domain-level credential store. This is because secure properties are likely to be different between development and production environments. Therefore, you must reconfigure secure attributes of connections and shared or public credentials for external applications using WLST commands or Fusion Middleware Control, as described in the *Oracle Fusion Middleware Administrator's Guide for Oracle WebCenter*.

For more information on credential migration behavior, see the section "Configuring the Credential Store" in *Oracle Fusion Middleware Security Guide*.

- When you deploy a custom WebCenter application in development mode, you must first enable credential migration. To enable credential migration for an application to be deployed in development mode, start the Managed Server with `-Djps.app.credential.override.allowed=true`, by adding the following option to the `setDomainEnv.cmd` or `setDomainEnv.sh` file located in `domain\bin`:

```
set EXTRA_JAVA_PROPERTIES=-Djps.app.credential.override.allowed=true %EXTRA_JAVA_PROPERTIES%
```

Packaging Identity Data

In [Figure 38-4](#), in the Security Deployment Options section, the Users and Groups checkbox is selected by default. This indicates that the users and groups defined in the application's `jazn-data.xml` file will be migrated to the identity store configured for the WebLogic Managed Server, if the authenticator configured in the domain allows creation of users and groups. When migrating the identity store, you should deselect this option as users and groups defined in the identity store configured for the Managed Server should be used to access the application.

Packaging Application Policies

When the **Application Policies** checkbox is selected, then the `jps.policystore.migration` parameter in the `weblogic-application.xml` file is set to `OVERWRITE`. This means that during application deployment and redeployment, the application policies packaged with the application will be overwritten on the domain-level policy store for the domain to which the application is being deployed.

If the **Application Policies** checkbox is not selected, then the `jps.policystore.migration` parameter is set to `MERGE`. This means that the application policies will be migrated during application deployment but not during redeployment, and the existing application policies will not be overwritten.

38.3.1.2 Creating Deployment Profiles

To deploy your application to a Managed Server that resides outside JDeveloper, you must first create deployment profiles. A deployment profile packages or archives a custom WebCenter application and its associated files so that the application can be deployed to an Oracle WebLogic Managed Server. You create deployment profiles at both the project and the application level.

At the project level, you create a Web Application Archive (WAR) deployment profile, which contains the projects to be deployed and any associated files, such as, pages, Java classes, `weblogic.xml`, `web.xml`, and so on.

At the application level, you create an Enterprise Archive (EAR) deployment profile that contains application artifacts such as, `adf-config.xml`, `connections.xml`, `weblogic-application.xml`, `jazn-data.xml`, metadata archive (MAR) files, and all project-related WAR files. For custom WebCenter applications containing MDS

metadata or portlets, a metadata archive file (with the extension .MAR) is automatically generated and included in the EAR file. This file contains all MDS metadata and portlet customization data.

Note: You can deploy Oracle ADF applications, such as custom WebCenter applications, only as EAR files. Therefore, while creating deployment profiles, ensure that the WAR and MAR files of the application are included in the application's EAR file.

This section includes the following sub-sections:

- [Creating the WAR Deployment Profile](#)
- [Creating the EAR Deployment Profile](#)

38.3.1.2.1 Creating the WAR Deployment Profile

To create a project-level WAR deployment profile:

1. In JDeveloper, in the Application Navigator, right-click **ViewController** and select **New**.
2. In the New Gallery, expand **General**, select **Deployment Profiles**, then **WAR File**, and then click **OK**.
3. In the Create Deployment Profile -- WAR File dialog, enter a name for your deployment profile and click **OK**.
4. In the WAR Deployment Profile Properties dialog, select the **Specify Java EE Web Context Root** option, enter a meaningful context root, and then click **OK**.

The "context root" is the part of the Web application's URL that is appended to the server ID and port number, and to which the servlet name is in turn appended.

For example, in the URL

```
http://www.hostname.example.com/myWebsite/HelloWorld,  
/myWebsite is the context root (or virtual path), and HelloWorld is the name of  
the servlet the user is accessing.
```

5. In the Project Properties dialog, click **OK**.

38.3.1.2.2 Creating the EAR Deployment Profile

To create an application-level EAR deployment profile:

1. In JDeveloper, in the Application Navigator, right-click the application and select **New**.
2. In the New Gallery, expand **General**, select **Deployment Profile**, then **EAR File**, and then click **OK**.
3. In the Create Deployment Profile – EAR File dialog, enter a name for your deployment profile and click **OK**.
4. In the Edit EAR Deployment Profile Properties dialog, select **Application Assembly**, then select the project WAR you want to make available in the project file and click **OK**.
5. In the Application Properties dialog, select the deployment options to use and click **OK**.

For a description of the **Auto Generate and Synchronize weblogic-jdbc.xml Descriptors During Deployment** option, see [Section 38.3.1.1.1, "Packaging the](#)

Database Connections. For a description of the Deployment Security Options, see Section 38.3.1.1.2, "Packaging Application Security Data."

- In the Application Navigator, right-click the application name, choose **Deploy**, *deployment profile name*, **to**, and then choose **to EAR file**. This creates the EAR file in the **deploy** folder located in `JDEV_HOME\mywork\application_name\deploy\`, as shown in Figure 38-5.

Figure 38-5 EAR Status in Deployment - Log

```

Deployment - Log
1:38:37 PM] Running dependency analysis...
1:38:37 PM] Building...
1:39:07 PM] Deploying 3 profiles...
1:39:08 PM] Exporting portlet metadata and customizations.
1:39:18 PM] Wrote MAR file to D:\oracle\developer\mywork\Application1\deploy\AutoGeneratedMar.mar
1:39:20 PM] Wrote Web Application Module to D:\oracle\developer\mywork\Application1\ViewController\deploy\my@Capp.w
1:39:21 PM] Info: Namespace '/oracle/adf/share/prefs' is mapped to deploy-target metadata-store-usage 'WebCenterFile
1:39:21 PM] Info: Namespace '/oracle/webcenter/lifecycle' is mapped to deploy-target metadata-store-usage 'WebCenter
1:39:21 PM] Info: Namespace '/oracle/webcenter/lock' is mapped to deploy-target metadata-store-usage 'WebCenterFileM
1:39:21 PM] Info: Namespace '/oracle/webcenter/rc' is mapped to deploy-target metadata-store-usage 'WebCenterFileMet
1:39:21 PM] Info: Namespace '/persdef' is mapped to deploy-target metadata-store-usage 'WebCenterFileMetadataStore'
1:39:21 PM] removed bundleresolver.jar from APP-INF because it cannot be part of an EJB deployment
1:39:22 PM] Wrote Enterprise Application Module to D:\oracle\developer\mywork\Application1\deploy\my@Capp.ear
1:39:22 PM] Elapsed time for deployment: 44 seconds
1:39:22 PM] ---- Deployment finished. ----
  
```

38.3.2 Preparing the Target Environment for Deployment

This section describes how to create and provision a WebLogic Managed Server instance prior to deploying your custom WebCenter application.

This section includes the following sub-sections:

- Section 38.3.2.1, "Creating and Provisioning an Oracle WebLogic Managed Server Instance"
- Section 38.3.2.2, "Creating and Registering the Metadata Service Repository"
- Section 38.3.2.3, "Configuring the Target Environment"
- Section 38.3.2.4, "Creating a WebLogic Managed Server Connection"

38.3.2.1 Creating and Provisioning an Oracle WebLogic Managed Server Instance

Before deploying a custom WebCenter application, you must also create a new WebLogic Managed Server instance and provision it with a required set of shared libraries. You can create, provision a WebLogic Managed Server instance using the WLS Administration Console as described in the section "Creating and Provisioning a WebLogic Managed Server Instance" in *Oracle Fusion Middleware Administrator's Guide for Oracle WebCenter*.

Note: Oracle does not recommend deploying custom WebCenter applications to any of the three pre-configured Managed Servers created during the installation, or to a domain Administration Server.

38.3.2.2 Creating and Registering the Metadata Service Repository

After creating and provisioning the WebLogic Managed Server instance, you must create and register a Metadata Service Repository (MDS) schema for the application on the WebLogic Domain's Administration Server instance, as described in the section "Creating and Registering the Metadata Service (MDS) Repository" in *Oracle Fusion Middleware Administrator's Guide for Oracle WebCenter*.

38.3.2.3 Configuring the Target Environment

After creating the Managed Server and creating and registering the MDS repository, continue by configuring the data sources, and the connections to the Identity Store, and the Policy and Credential Store. For information on configuring the data sources, see the section "Creating a JDBC Data Source" in *Oracle Fusion Middleware Configuring and Managing JDBC for Oracle WebLogic Server*.

38.3.2.4 Creating a WebLogic Managed Server Connection

Before you can deploy your applications using JDeveloper to an Oracle WebLogic Managed Server instance that reside outside JDeveloper, you must create a connection to the Managed Server instance where you will deploy the application. Before you create a connection to an Oracle WebLogic Managed Server instance, ensure that the target Managed Server instance is up and running, and has the required libraries.

To create a connection to an Oracle WebLogic Managed Server:

1. In JDeveloper, from the File menu, select **New**.
2. In the New Gallery, expand General, select **Connections**, and then **Application Server Connection**.
3. Click **OK**.
4. In the Create Application Server Connection wizard, for Step 1, enter a name for the new connection (for example, `WLS_CustomApp`), and then click **Next**.
5. At Step 2, specify the user name and password for authentication, and then click **Next**.
6. At Step 3, enter the host name of the WebLogic Managed Server (for example, `webcenter.myserver.example.com`) and the port number (for example, 7888).
7. In the WLS Domain field, specify the name of the domain in which the WebLogic Managed Server instance is created (for example, `wl_server`), and then click **Next**.
8. At Step 4, click **Test Connection**.

If the test is successful, you now have a connection to the target WebLogic Managed Server.

38.3.3 Deploying a Custom WebCenter Application to a Managed Server

After you have created the deployment profiles and server connection, you can deploy your custom custom WebCenter application to an Oracle WebLogic Managed server instance.

When you deploy to a Managed Server, the application EAR file is generated. The EAR file packages the metadata archive (MAR file), which includes the metadata content to be deployed to an MDS repository. Additionally, the `adf-config.xml` file is reconfigured with a modified `mds-config` for the target deployment environment. Application-wide features, security, caching, and change persistence remain unchanged. Properties for other Oracle components, if any, are also configured in this file. Similarly, JSF and JSTL shared libraries are added in the `weblogic.xml` file during packaging.

To deploy a custom WebCenter application to an Oracle WebLogic Managed Server instance:

1. In JDeveloper, in the Application Navigator, open the application to be deployed.

2. Right-click the application name, choose **Deploy**, and then select the deployment profile name.
The Deployment Action dialog displays (see [Figure 38-6](#)).

Figure 38-6 *Deployment Action Dialog*

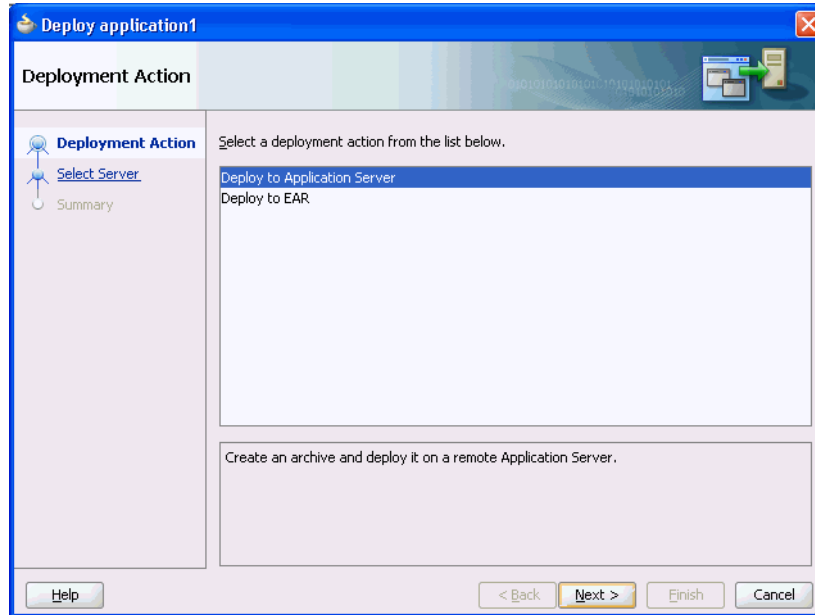

3. Select **Deploy to Application Server** and click **Next**.
The Select Server dialog displays (see [Figure 38-7](#)).

Figure 38-7 *Select Server Dialog*

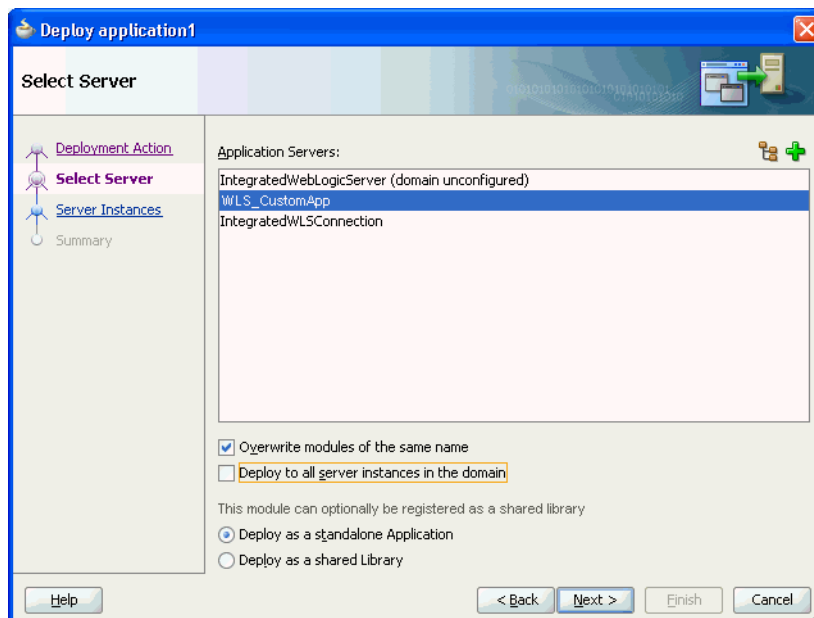

4. Select the connection name of the Managed Server (for example, `WLS_CustomApp`), and click **Next**.

In most cases, you will want to deselect **Deploy to all server instances in the domain** and select the specific servers and clusters to deploy to using the Server Instances dialog. Refer to the online help for more information about using the Select Server dialog options.

5. On the Deployment Summary dialog, shown in [Figure 38–8](#), check that all of the deployment options are correct and click **Finish** to start the deployment.

Figure 38–8 Deployment Summary Dialog

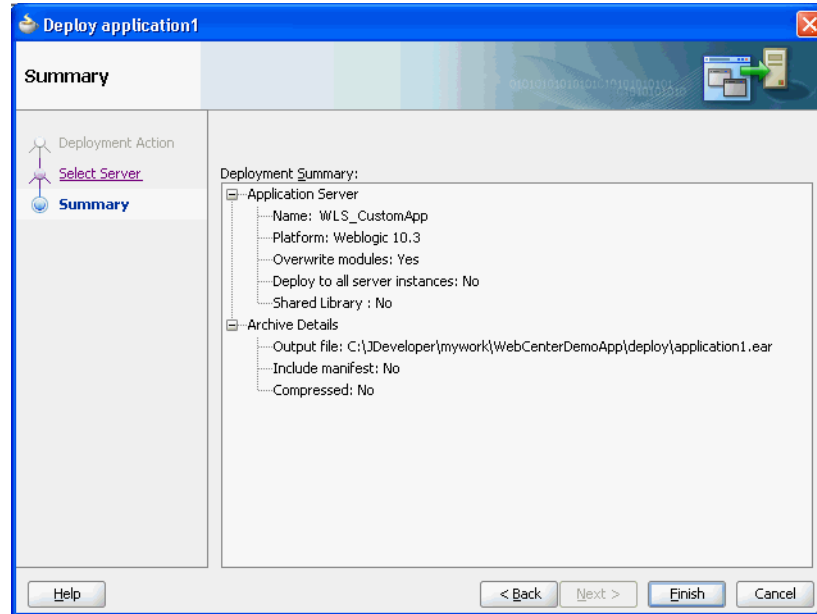

6. Continue by doing any post-deployment security or data source connection configurations that may be required as described in the section on "Post-Deployment Configuration" in the *Oracle Fusion Middleware Administrator's Guide for Oracle WebCenter*.

38.4 Transporting Customizations Between Environments

When migrating a deployed application to a new environment, post-deployment customizations made to pages, WebCenter Web 2.0 Services, and portlets (PDK-Java and WSRP version 2 producers) must be migrated too. Export and import utilities are available to assist with this process. For more information, see the chapter, "Managing Backup, Recovery, Export, and Import of WebCenter" in *Oracle Fusion Middleware Administrator's Guide for Oracle WebCenter*.

Working Productively in Teams

This chapter contains information about managing files in Oracle JDeveloper. It includes information about source control systems, namely CVS and Subversion.

This chapter includes the following sections:

- [Section 39.1, "Enabling Source Control on WebCenter Applications"](#)
- [Section 39.2, "Understanding WebCenter Application Files Affected by Developers"](#)
- [Section 39.3, "Implementing Common Requirements One Time"](#)
- [Section 39.4, "Portlet Producer Considerations"](#)

39.1 Enabling Source Control on WebCenter Applications

You can use CVS or Subversion for source control in a WebCenter application, similar to the way you would use a source control system in any other development environment.

There are two ways to use CVS or Subversion: In Oracle JDeveloper, either click the **Versioning** menu or use the Versioning Navigator (click **View - Versioning Navigator**). The Versioning Navigator is shown in [Figure 39-1](#).

Figure 39-1 Versioning Navigator

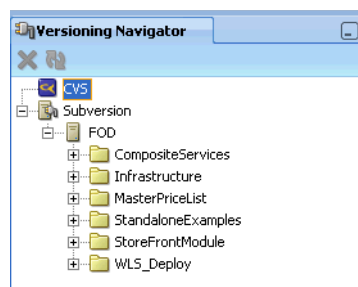

This section contains the following subsections:

- [Section 39.1.1, "Importing Application Files into CVS"](#)
- [Section 39.1.2, "Creating a Subversion Repository"](#)

For detailed information about CVS and Subversion, see the Oracle JDeveloper online help system and the "Using a Source Control System" section in the *Oracle Application Development Framework Developer's Guide*.

39.1.1 Importing Application Files into CVS

If you do not have your application files source controlled in CVS, then you must import them into CVS before you can get started.

To import application files into CVS:

1. In Oracle JDeveloper, from the **Versioning** menu, select **CVS** and then **Check Out Module**.

If you have a CVS connection, then you are taken directly to step 2. If you do not have a CVS connection, then you are prompted to create a connection, as follows:

Note: An alternative way to create a CVS connection is to right-click **CVS** in the Versioning Navigator and select **New CVS Connection**. Any existing CVS connection is shown in the Versioning Navigator.

- a. If the Confirm Create Connection dialog appears, then click **OK** (Figure 39–2).

Figure 39–2 Confirm Create Connection Dialog

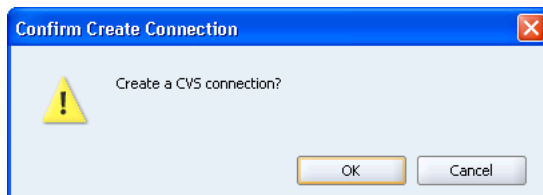

- b. In the Create CVS Connection wizard, on the Connection page, enter your connection information for CVS, then click **Next** (Figure 39–3).

Figure 39–3 Create CVS Connection - Connection

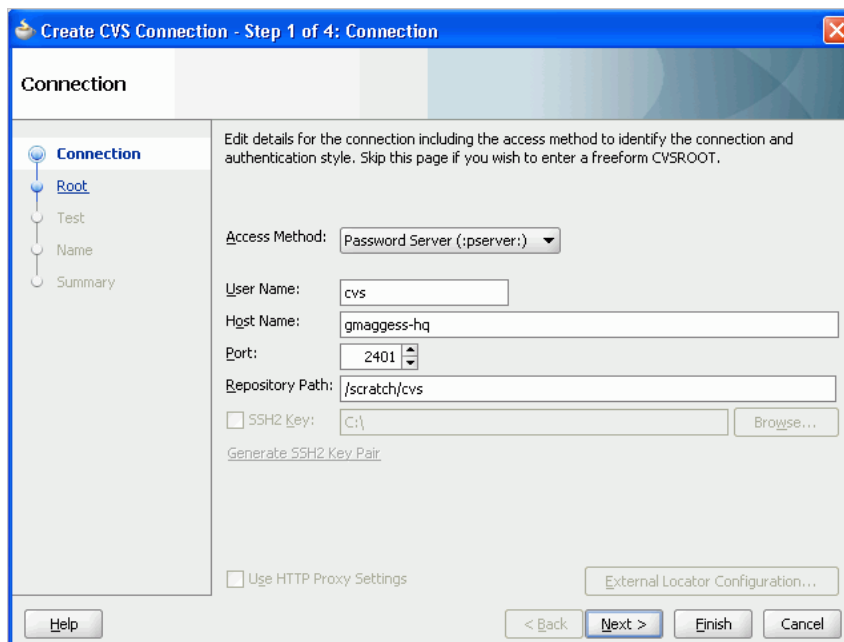

- c. On the Root page (Figure 39–4), in the **Value of CVSROOT** field, enter a value for the CVSROOT. Click **Next**.

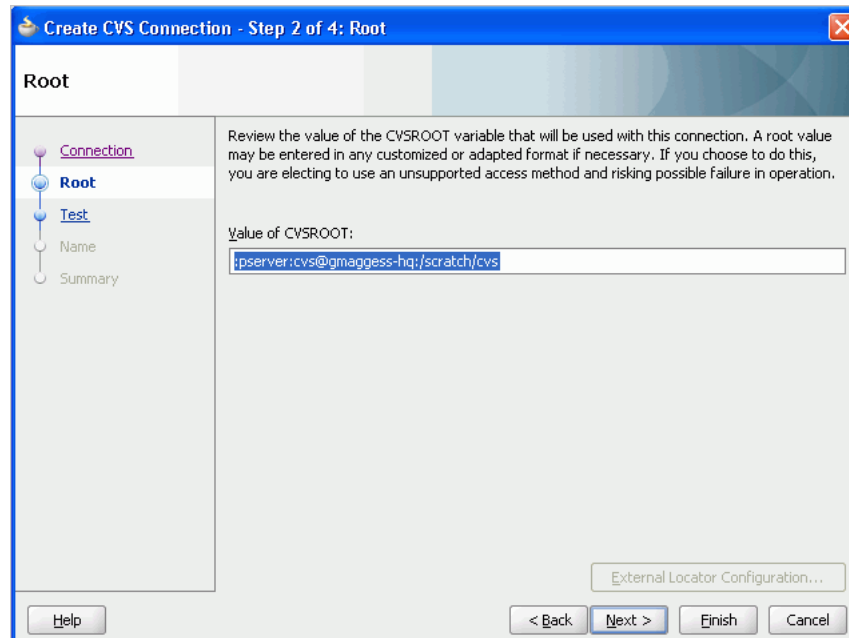
Figure 39–4 Create CVS Connection - Root

- d. On the Test page (Figure 39–5), click **Test Connection**. The Log In to CVS dialog displays, as shown in Figure 39–6.

Figure 39–5 Create CVS Connection - Test Connection

Figure 39–6 Log In to CVS Dialog

- e. Enter your password, and then click **OK**.
- f. If the test is successful, then you should see something similar to [Figure 39–7](#). Click **Next**.

Figure 39–7 Create CVS Connection - Test Connection Success

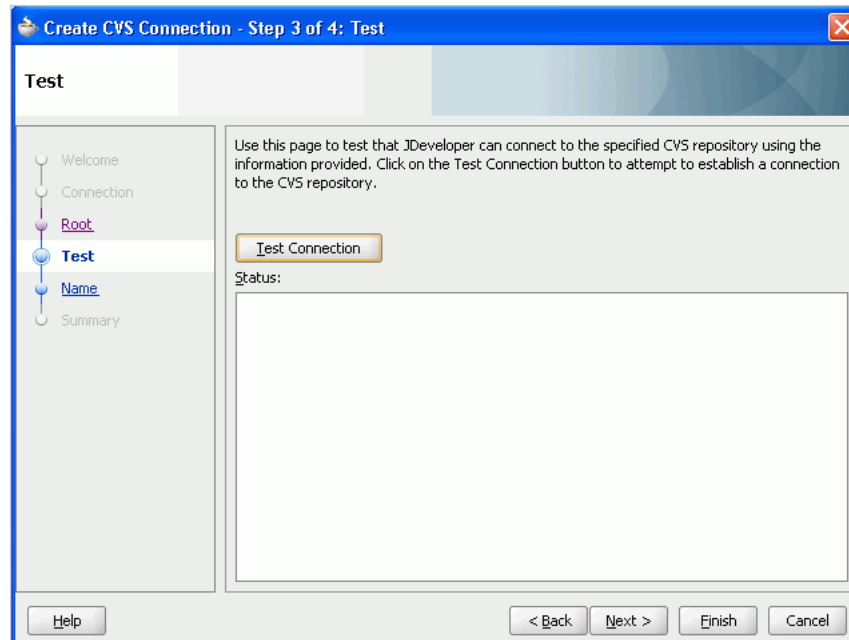
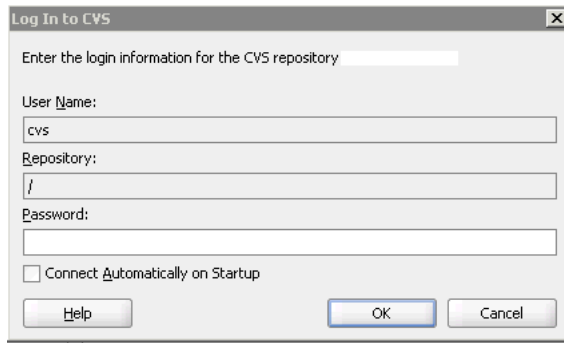
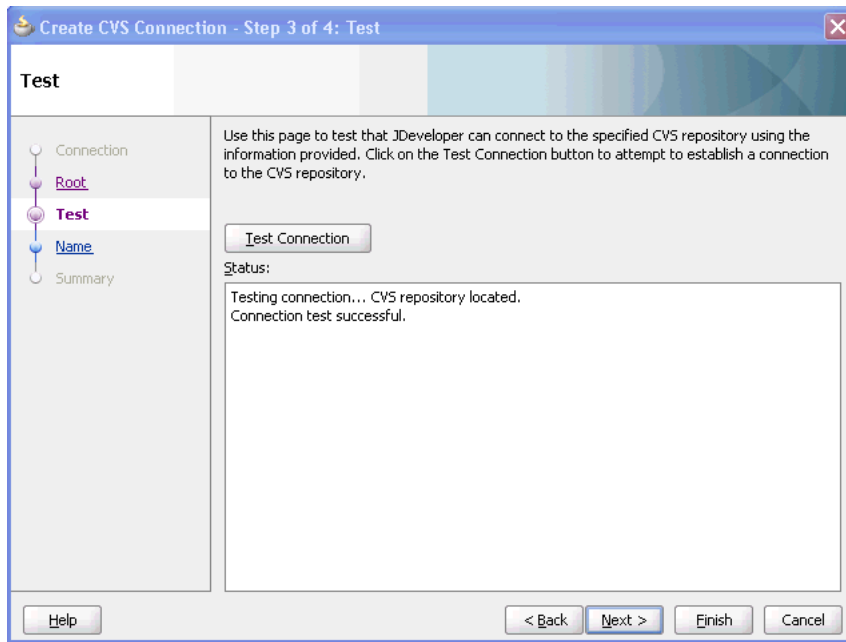

- g. On the Name page, enter a value for **Connection Name**, as shown in [Figure 39–8](#). Click **Next**.

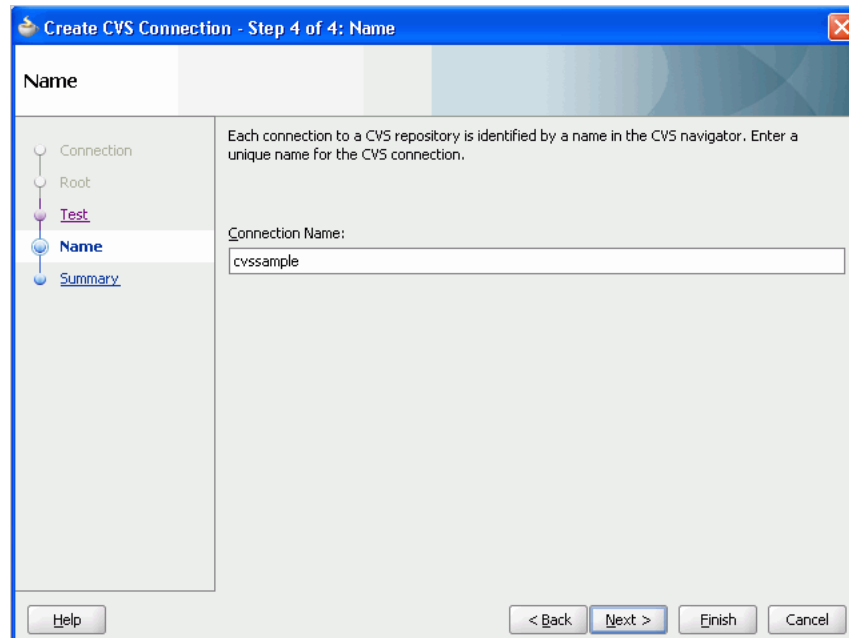
Figure 39–8 Create CVS Connection - Name

- h. The Summary page displays with the connection information. Click **Finish** (Figure 39–9).

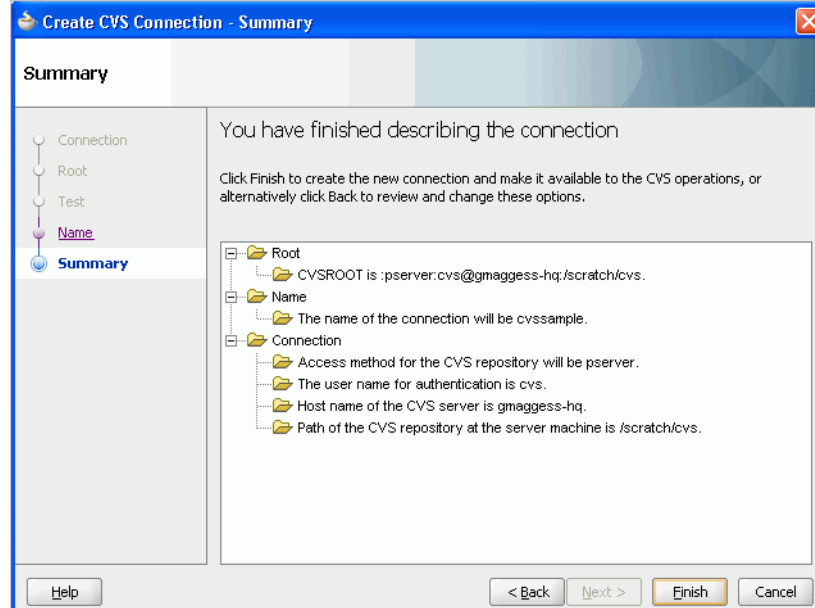
Figure 39–9 Create CVS Connection - Summary

2. On the **Check Out from CVS** page, enter the application path.
3. Click **OK** to execute the import operation. You can see the connection now in the Application Navigator.

39.1.2 Creating a Subversion Repository

To create a Subversion repository:

1. From the **Versioning** menu, choose **Subversion**, and then **Create Repository**. The Create Subversion Repository dialog displays (Figure 39–10).

Figure 39–10 Create Subversion Repository

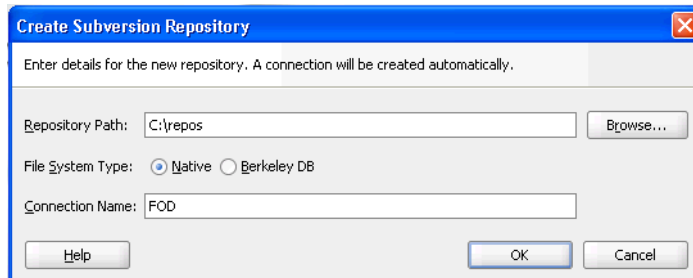

2. In the **Create Subversion Connection** dialog, enter connection details, and then click **OK**. (Figure 39–11)

Note: An alternative way to create a connection is to right-click **Subversion** in the Versioning Navigator and select **New Repository Connection**.

Figure 39–11 Create Subversion Connection

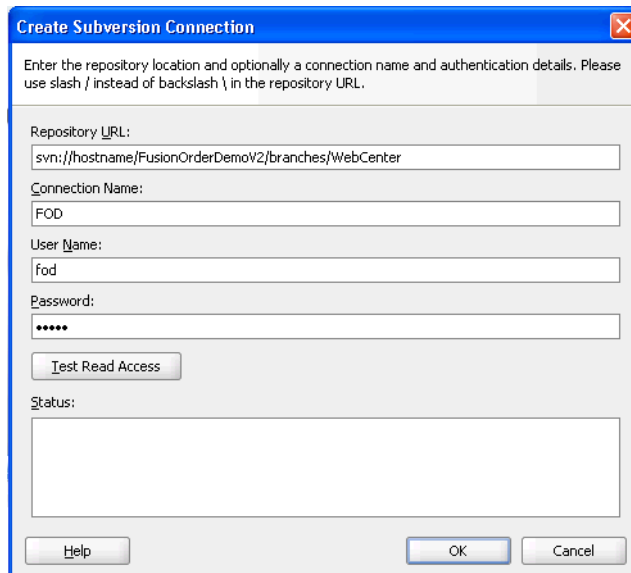

3. Later you can edit these pages on the Edit Subversion Connection page (Figure 39–12).

Figure 39–12 Edit Subversion Connection

39.2 Understanding WebCenter Application Files Affected by Developers

An important aspect of working with any source control system is understanding which files are affected by any particular action. Without this knowledge, you may inadvertently corrupt the source by checking in or checking out either too few or too many files given the actions you are performing on the project. This section helps you understand what files are needed for the main actions you may perform while building a custom WebCenter application.

This section contains the following subsections:

- [Section 39.2.1, "Files Associated With Common Objects"](#)
- [Section 39.2.2, "Developer Actions Affecting Metadata Files"](#)

39.2.1 Files Associated With Common Objects

The main objects with which you work in a WebCenter application are as follows:

- Pages
- Portlets
- Services
- Data controls

Each of these are fairly complex objects, made up of several different metadata files.

For information about page metadata files, see the "Introduction to the ADF Metadata Files" section in the *Oracle Fusion Middleware Fusion Developer's Guide for Oracle Application Development Framework*. For information about portlet and producer metadata files, see [Appendix A, "Files for WebCenter Applications."](#)

39.2.2 Developer Actions Affecting Metadata Files

[Table 39–1](#) lists developer actions and the files that are affected by these actions. Take this information into account while managing your files in CVS or Subversion.

Table 39–1 Developer Actions Affecting Metadata Files

Action	Files Affected
<p>Creating or editing the following connection:</p> <ul style="list-style-type: none"> ▪ BPEL ▪ Content Repository; for example, Oracle Content Server, Oracle Portal, file system ▪ Database ▪ Discussions ▪ External Application ▪ Instant Messaging and Presence ▪ Mail ▪ Oracle Secure Enterprise Search ▪ Oracle PDK-Java Producer ▪ WSRP Producer 	<p>Adds or updates:</p> <ul style="list-style-type: none"> ▪ <i>app-root/.adf/META-INF/connections.xml</i> with the connection ▪ <i>app-root/projectname/projectname.jpr</i> with connection libraries ▪ <i>app-root/.adf/META-INF/adf-config.xml</i> with service-level configuration, including the default connection <p>An external application connection, and all connections that require an external application connection (including Mail, Content Repository, and Instant Messaging and Presence) also add or update the following files:</p> <ul style="list-style-type: none"> ▪ <i>app-root/src/META-INF/jps-config.xml</i> with the credential store provider ▪ <i>app-root/src/META-INF/cwallet.sso</i> with the user name and password <p>Note: All secure data specified for connections is stored in <i>cwallet.sso</i>, referenced in <i>jps-config.xml</i>. For example, the password for a database connection is stored in <i>cwallet.sso</i>.</p>
<p>Creating a content repository data control</p>	<p>Adds or updates following data control files under <i>app-root/projectname/adfmsrc</i>:</p> <ul style="list-style-type: none"> ▪ <i>projectpackage/DataControls.dcx</i> with the data control definition ▪ <i>projectpackage/dcname.xml</i> with the data control structure ▪ <i>projectpackage/dcname/*.xml</i> with data structure definitions used by the data control ▪ <i>app-root/projectname/adfmsrc/META-INF/adfm.xml</i> with a pointer to the DCX file ▪ <i>app-root/projectname/adfmsrc/return.xml</i> with the definition for default operations used on collections <p>Updates <i>app-root/projectname/projectname.jpr</i> with content repository libraries</p>

Table 39–1 (Cont.) Developer Actions Affecting Metadata Files

Action	Files Affected
<p>Registering an Oracle PDK-Java or WSRP portlet producer</p>	<p>Adds or updates <i>app-root/src/META-INF/jps-config.xml</i> with the credential store provider</p> <p>Adds:</p> <ul style="list-style-type: none"> ▪ Tag library ▪ <i>app-root/mds/producer.pxml</i> (pertaining to the registered producer) ▪ A number of files pertaining to the registered producer to <i>app-root/mds/directory: producer</i> <p>Adds or updates <i>app-root/projectname/adfmsrc/projectpackagename/DataBindings.cpx</i> with factory classes to data bindings</p> <p>Updates:</p> <ul style="list-style-type: none"> ▪ <i>app-root/.adf/META-INF/connections.xml</i> with a connection to the producer and the URL connection associated with it ▪ <i>app-root/.adf/META-INF/adf-config.xml</i> with configuration for the metadata repository and the credential store ▪ <i>app-root/projectname/src/META-INF/orion-application.xml</i> with the WebCenter shared libraries ▪ <i>app-root/projectname/projectname.jpr</i> with the libraries needed for any WebCenter application including external application libraries ▪ <i>app-root/projectname/public_html/WEB-INF/web.xml</i> with the portlet servlets and filters and also external application automated login entries <p>Copies the keystore file to <i>app-root/.adf/META-INF</i> if the producer is WSRP and supports WS-Security</p>
<p>De-registering an Oracle PDK-Java or WSRP portlet producer</p>	<p>Updates <i>app-root/.adf/META-INF/connections.xml</i> to remove the producer and URL connection</p> <p>Removes producer-related files from <i>app-root/mds/</i></p> <p>Note: Although the producer is removed from the application, you may need to manually remove the metadata files, portlet view tag, and portlet bindings from the application. Everything else should be left alone in case other producers rely on <i>app-root/projectname/public_html/WEB-INF/web.xml</i> or <i>app-root/.adf/META-INF/adf-config.xml</i>. The metadata files are removed by the deregister operation; however, any customizations on the producer side might need to be manually removed if the producer was not available during deregistration.</p>

Table 39–1 (Cont.) Developer Actions Affecting Metadata Files

Action	Files Affected
<p>Adding or removing a portlet from a page</p> <p>Adding or removing a portlet on a page from a portlet producer connection in the Resource Palette</p>	<p>When adding a portlet from a portlet producer in the Resource Palette, WebCenter first registers the producer with the application (if it is not registered already). See the "De-registering an Oracle PDK-Java or WSRP portlet producer" row for files affected. It then adds or removes the portlet from the page, affecting the files described in this row.</p> <p>Adds or updates:</p> <ul style="list-style-type: none"> ▪ <code>app-root/projectname/adfmsrc/projectpackagename/DataBindings.cpx</code> with a new PageDef mapping (if it does not exist already) ▪ <code>app-root/projectname/public_html/WEB-INF/faces-config.xml</code> (This happens whenever you add an Oracle ADF component, such as a portlet, to a page.) ▪ <code>adf-faces-config.xml</code> (This happens whenever you add an Oracle ADF component to a page.) ▪ <code>app-root/projectname/public_html/WEB-INF/oracle-webservices.xml</code> if the portlet is WSRP <p>Adds:</p> <ul style="list-style-type: none"> ▪ A number of files pertaining to the newly cloned portlet instance to <code>app-root/mds/</code> ▪ A number of WSDL and XML files to <code>app-root/projectname/public_html/WEB-INF/wsd1</code> if the portlet is WSRP <p>Updates:</p> <ul style="list-style-type: none"> ▪ <code>app-root/projectname/public_html/pagename.jspx</code> with the <code><adfp:portlet></code> tag (JSF faces tags are replaced with Oracle ADF faces tags.) ▪ <code>app-root/projectname/adfmsrc/projectpackagename/pageDefs/pagenamePageDef.xml</code> with the region binding and page variable definitions ▪ <code>app-root/projectname/public_html/WEB-INF/web.xml</code> with <code>secure-ref</code> entries if the portlet is WSRP

Table 39-1 (Cont.) Developer Actions Affecting Metadata Files

Action	Files Affected
Adding a task flow for the following service: <ul style="list-style-type: none"> ▪ Announcements ▪ Discussions ▪ Documents ▪ Links ▪ Mail ▪ Page ▪ People Connections ▪ Recent Activities ▪ RSS Viewer ▪ Search ▪ Tags ▪ Worklist ▪ External Application 	Updates: <ul style="list-style-type: none"> ▪ <i>app-root/projectname/public_html/pagename.jspx</i> with appropriate ADF faces tags ▪ <i>app-root/projectname/adfmsrc/projectpackagename/pageDefs/pagenamePageDef.xml</i> with the region binding ▪ <i>app-root/projectname/adfmsrc/projectpackagename/DataBindings.cpx</i> with a listing of the page definitions ▪ <i>app-root/projectname/adfmsrc/META-INF/adfm.xml</i> with a pointer to the data bindings file ▪ <i>app-root/.adf/META-INF/adf-config.xml</i> with MDS configuration entries ▪ <i>app-root/projectname/projectname.jpr</i> with service libraries, dependent libraries, and JSP tag libraries ▪ <i>app-root/projectname/public_html/WEB-INF/web.xml</i> with ADF library, external application, and MDS configuration entries
Dragging a file or folder from a content repository connection to a page	Adds or updates all connection-related files for any service that requires connections
Dragging a content repository data control on a page	Copies over any required connection that was not present in the application, which updates <i>app-root/.adf/META-INF/connections.xml</i> and <i>app-root/projectname/projectname.jpr</i>
	Note: The Recent Activities, Search, and Tags services add the search extension to <i>adf-config.xml</i> and create the sample <i>service-definition.xml</i> file. The <i>service-definition.xml</i> file lets developers define QueryManager implementations for their service.

Table 39-1 (Cont.) Developer Actions Affecting Metadata Files

Action	Files Affected
<p>Adding the following component or service on a page:</p> <ul style="list-style-type: none"> ▪ Customizable Components ▪ Instant Messaging and Presence ▪ Links ▪ Tags ▪ Oracle Composer 	<p>Updates:</p> <ul style="list-style-type: none"> ▪ <i>app-root/.adf/META-INF/adf-config.xml</i> with MDS configuration entries and resource catalog service ▪ <i>app-root/projectname/adfmsrc/projectpackagename/pageDefs/pagenamePageDef.xml</i> with the region binding ▪ <i>app-root/projectname/adfmsrc/META-INF/adfm.xml</i> with a pointer to the data bindings file ▪ <i>app-root/projectname/adfmsrc/projectpackagename/DataBindings.cpx</i> with the task flow binding definition factory and pageDef entries ▪ <i>app-root/projectname/public_html/pagename.jsp</i> with appropriate ADF faces tags ▪ <i>app-root/projectname/public_html/WEB-INF/faces-config.xml</i> with the ADF Controller Phase Listener ▪ <i>app-root/projectname/public_html/WEB-INF/web.xml</i> with ADF library, external application, and MDS configuration entries ▪ <i>app-root/projectname/projectname.jpr</i> with service libraries and dependent libraries <p>Note: The <i>projectname.jpr</i> and <i>web.xml</i> files are updated if the service is dependent on an external application.</p> <p>Note: The Tags service has a design time dependency on the Search service, so it also adds Search service libraries.</p>
<p>Creating a JSR 168 portlet application or adding a portlet to an existing application that uses JSP file</p>	<p>Adds or updates:</p> <ul style="list-style-type: none"> ▪ <i>app-root/projectname/public_html/WEB-INF/portlet.xml</i> ▪ <i>app-root/projectname/public_html/WEB-INF/oracle-portlet.xml</i> ▪ <i>app-root/projectname/public_html/WEB-INF/web.xml</i> <p>Adds Java and JSP source files for the portlet</p>

Table 39–1 (Cont.) Developer Actions Affecting Metadata Files

Action	Files Affected
Creating a JSR 168 portlet application or adding a portlet to an existing application that uses the ADF/JSPX option	<p>A portlet application generated with this option uses the Oracle Portlet Bridge to access a Faces application.</p> <p>Adds or updates:</p> <ul style="list-style-type: none"> ▪ <code>app-root/projectname/public_html/WEB-INF/portlet.xml</code> with configuration information for the portlet bridge ▪ <code>app-root/projectname/public_html/WEB-INF/oracle-portlet.xml</code> with configuration information for the portlet bridge ▪ <code>app-root/projectname/public_html/WEB-INF/web.xml</code> with configuration information for a Faces servlet ▪ <code>app-root/src/META-INF/orion-application.xml</code> with shared library import statements for <code>adf.oracle.domain</code> and <code>oracle.webcenter.skin</code> <p>Adds:</p> <ul style="list-style-type: none"> ▪ Java and JSPX source files for the portlet ▪ <code>app-root/projectname/public_html/WEB-INF/faces-config.xml</code>
Creating a PDK portlet producer application	<p>Adds or updates:</p> <ul style="list-style-type: none"> ▪ <code>app-root/projectname/public_html/WEB-INF/web.xml</code> with producer servlet definitions and producer deployment details ▪ <code>service_id.properties</code> with producer configuration attributes ▪ <code>app-root/src/META-INF/orion-application.xml</code> with shared library import statements for <code>oracle.portal</code> <p>Adds Java and JSP files for the portlet</p>
Registering a secure WSRP producer (WS-Security)	<p>Updates <code>app-root/.adf/META-INF/connections.xml</code> with the secure producer connection definition</p> <p>Notes: The <code>connections.xml</code> entry for a secure producer looks different in terms of how the security policy is stored. Instead of the whole security policy description, the security policy is just a URI (that is, a "pointer" to the policy in the policy repository).</p> <p>The secure ref attributes in <code>connections.xml</code> are stored in the credential store (as defined by <code>app-root/src/META-INF/jps-config.xml</code>). The credential store configuration information (as defined by <code>jps-config.xml</code>) is stored in <code>app-root/.adf/META-INF/adf-config.xml</code>. At design time, the credential store is stored in an Oracle Wallet by default; that is, <code>META-INF/cwallet.sso</code>.</p>

Table 39–1 (Cont.) Developer Actions Affecting Metadata Files

Action	Files Affected
Configuring ADF Security for a project	<p>Adds or updates:</p> <ul style="list-style-type: none"> ▪ <code>app-root/projectname/public_html/WEB-INF/web.xml</code> with login configuration, ADF authentication servlet, security constraints, logical roles and mappings ▪ <code>app-root/src/META-INF/jps-config.xml</code> with identity store, credential store, policy store, anonymous provider, and login modules ▪ <code>app-root/.adf/META-INF/adf-config.xml</code> with ADF identity store and credential store configuration ▪ <code>app-root/src/META-INF/jazn-data.xml</code> with an XML identity store ▪ <code>app-root/src/META-INF/jazn-data.xml</code> with application permissions

39.3 Implementing Common Requirements One Time

It is good practice for the project administrator to implement any common developer requirements one time and then check in that version for all to use. By planning ahead and having the administrator take care of these common requirements up front, you can reduce redundancy and error.

For example, suppose two developers need to add OmniPortlet on different pages of an application. If the project administrator has registered the OmniPortlet producer, then it is available for both of them to use. If not, then each developer likely registers the OmniPortlet producer separately, leading to unnecessary duplication and confusion.

Another example: suppose many developers need content from the same content repository. One person should set up and check in the needed connection first. Other developers then can simply reuse the same data control.

39.4 Portlet Producer Considerations

When working in a team environment, bear in mind the following considerations pertaining to portlet producers:

- [Section 39.4.1, "Portlet Producer Connections"](#)
- [Section 39.4.2, "Portlet Producer Name Clashes"](#)
- [Section 39.4.3, "Combining Portlets from Different Portlet Producers"](#)

39.4.1 Portlet Producer Connections

When building an EAR file for your project, connections are loaded for the entire application rather than individual projects. For example, suppose you have an application with two projects: P1 and P2. P1 has 100 registered producers and P2 has no producers. When you build an EAR file for either project, all 100 of P1's producer connections are loaded into `connections.xml`. Note, though, that you can also edit `connections.xml` manually.

When you run the predeployment tool to create a targeted EAR file, all of the connections in `connections.xml` must be accessible. Hence, in our example, the generation of a targeted EAR file for either project would fail if any of the 100 portlet

producer connections for P1 are unavailable for some reason. Given this behavior, you must carefully consider how you plan to subdivide your overall development effort into applications and projects.

39.4.2 Portlet Producer Name Clashes

While Oracle WebCenter Framework lets you register two portlet producers under the same name, it generally is better to avoid this situation. For example, if two developers working on the same application inadvertently register a portlet producer with the same name, then usually it is best to change one of the names to be unique. If you have two portlet producers registered under the same name, then it becomes very difficult to distinguish between them when debugging errors or performing administrative tasks on the portlet producers.

39.4.3 Combining Portlets from Different Portlet Producers

In some cases, you might have multiple developers building portlets and ultimately you want those portlets to be combined under a single portlet producer. The developers must be conscious of some potential issues.

- Portlet names and JSP paths could clash. Portlet developers should use prearranged class package names and JSP paths to avoid naming clashes when portlets are combined within one portlet producer in one application.
- When you create a JPS portlet in the Portlet wizard, the directory for the portlet modes defaults to `portletn\html\mode_name`, where *n* is a number that increments for each portlet you create. To avoid directory and file name clashes, portlet developers should change the directory name on the Content Type and Portlet Modes page of the Portlet wizard. Select the portlet mode and then change the directory name in the corresponding field to something unique.
- When you combine portlets into one portlet producer, you must manually merge the portlet descriptor files, avoiding identifier clashes as you do so as follows:
 - JPS portlet identifiers in the `portlet.xml` and `oracle-portlet.xml` files are generated automatically starting from `portlet1`. When you manually merge multiple portlet descriptor files into one, you must change any portlet identifiers that clash with one another.
 - Similarly, the PDK-Java portlet identifiers in `provider.xml` are automatically generated starting from 1. When you manually merge multiple `provider.xml` files, you must change any portlet identifiers that clash with one another.
- You must manually merge any web descriptor (`web.xml`) changes; for example, security role information.
- For PDK-Java portlets, you also might need to manually merge `.properties` files.
- When using many different portlets, parts of files might not be checked in properly because they are overwritten by someone else or because JDeveloper does not pick up the changed files correctly. For example, you might deploy an application with many types of portlets and see the following error in two of the three OmniPortlets:

```
mdsId
oracle/adf/portlet/OmniPortlet_1172537210873/ap/Portlet100_0b4156e9_0111_1000_
8001_82235f273a39.pxml not found
```

```
mdsId
oracle/adf/portlet/OmniPortlet_1172537210873/ap/Portlet100_250498fc_0111_1000_
8002_a9fe7286a54e.xml not found
```

If you receive error messages like these, then ensure that all *.pxml files from the development environment are copied over to the deployed environment.

- Your portlet customizations might not appear in your deployed environment. Make sure that the content of the oracle\adf\portlet*portletInstanceName*.pxml file is correct and that it refers to the proper *.pxml files.

Part X

Appendixes

Part X contains the following appendixes:

- [Appendix A, "Files for WebCenter Applications"](#)
- [Appendix B, "Oracle Composer Component Properties and Files"](#)
- [Appendix C, "Resource Catalog Properties and Files"](#)
- [Appendix D, "Guidelines for Creating Task Flows to Be Used in Oracle Composer-Enabled Pages"](#)
- [Appendix E, "Calling Oracle SES to Search Data"](#)
- [Appendix F, "Additional Portlet Configuration"](#)
- [Appendix G, "Reuse of Oracle Portal Components"](#)

Files for WebCenter Applications

This appendix provides reference information about the files that are created and modified as you build up your WebCenter application. This appendix includes the following sections:

- [Section A.1, "About Files"](#)
- [Section A.2, "Files Overview"](#)
- [Section A.3, "Files Related to JSR 168 Portlets"](#)
- [Section A.4, "Files Related to PDK-Java Portlets"](#)
- [Section A.5, "Files Related to Pages"](#)
- [Section A.6, "Files Related to Security"](#)
- [Section A.7, "Files Related to WebCenter Web 2.0 Services"](#)

For a complete reference for the Oracle Application Development Framework (Oracle ADF) metadata files that you create in your data model and user interface projects, see the *Oracle Fusion Middleware Fusion Developer's Guide for Oracle Application Development Framework*.

To learn more how files are affected by major actions, see [Section 39.2.2, "Developer Actions Affecting Metadata Files."](#)

A.1 About Files

When you use Oracle WebCenter Framework to build applications and components, several files are created as you perform such actions as building and consuming portlets. As you work with your application, you may find it useful to know a little bit about each of these files and how they relate to your application. You can group the files affected by the Oracle WebCenter Framework into two broad categories as follows:

- Files that are common to any Oracle ADF application, such as `web.xml`. For these files, it is useful to know what specific additions and changes are made for WebCenter applications. Those modifications are described in this appendix, but for more complete descriptions of these common files, see the *Oracle Fusion Middleware Fusion Developer's Guide for Oracle Application Development Framework*.
- Files that are unique to WebCenter applications, such as `portlet.xml`. For these files, it is useful to know what the file is for and what it contains. These files are described completely in this appendix.

A.2 Files Overview

The files that are created and modified are closely associated with the objects that you create as part of your WebCenter application. Hence, the easiest way to discuss these files is by object as follows:

- [Files Related to JSR 168 Portlets](#)
- [Files Related to PDK-Java Portlets](#)
- [Files Related to Pages](#)
- [Files Related to Security](#)
- [Files Related to WebCenter Web 2.0 Services](#)

A.3 Files Related to JSR 168 Portlets

This section includes the following subsections that describe the files that are created for you when you build a JSR 168 portlet:

- [Section A.3.1, "portlet.xml"](#)
- [Section A.3.2, "oracle-portlet.xml"](#)
- [Section A.3.3, "oracle-portlet-tags.jar"](#)
- [Section A.3.4, "portlet_mode.jsp"](#)
- [Section A.3.5, "portlet_name.java"](#)
- [Section A.3.6, "portlet_nameBundle.jar"](#)
- [Section A.3.7, "web.xml"](#)
- [Section A.3.8, "connections.xml"](#)

A.3.1 portlet.xml

`portlet.xml` defines the characteristics of your JSR 168 portlet. For complete details on `portlet.xml`, you should see the Java Portlet Specification available at:

<http://jcp.org/en/jsr/detail?id=168>

Example A–1 provides a sample fragment from a `portlet.xml` file. Note that this example does not include all of the available elements of `portlet.xml`.

Example A–1 *portlet.xml* Sample

```
<portlet>
  <description xml:lang="en">JSR 168 map portlet </description>
  <portlet-name>portlet1</portlet-name>
  <display-name xml:lang="en">Map Portlet</display-name>
  <portlet-class>jsrportlet.MapPortlet</portlet-class>
  <expiration-cache>0</expiration-cache>
  <supports>
    <mime-type>text/html</mime-type>
    <portlet-mode>edit</portlet-mode>
  </supports>
  <supported-locale>en</supported-locale>
  <resource-bundle>jsr.resource.MapPortletBundle</resource-bundle>
  <portlet-preferences>
    <preference>
      <name>portletTitle</name>
```

```

        </preference>
    </portlet-preferences>
    <security-role-ref>
        <role-name>viewer</role-name>
    </security-role-ref>
</portlet>

```

For JSR 168 portlets, the `portlet.xml` file contains all information related to portlets and their settings. Note that not all of these settings are used in the previous sample.

- `<description>` describes the portlet, providing details to the end user.
- `<portlet-name>` uniquely identifies the portlet within the portlet application.
- `<display-name>` is used when presenting a list of available portlets to the user.
- `<portlet-class>` contains the fully qualified class name of the class implementing the `javax.portlet.Portlet` interface or extending the `GenericPortlet` abstract class that becomes the entry point for the portlet logic. The portlet container uses this class when it invokes the portlet life cycle methods.
- `<supports>` provides information about the portlet modes supported for each content type.
- `<title>` is the static title of the portlet, usually displayed in the portlet decoration on the portlet window.
- `<short-title>` is the title that is used on devices (such as mobile phones) that have limited display capabilities.
- `<keywords>` are used by applications that offer search capabilities for their users.
- `<security-role-ref>` maps a role name to a security role in `web.xml`. The list of roles in `web.xml` that the `<security-role-ref>` maps to is published to the consumer as the producer's user categories. In `web.xml`, `<security-role>` appears similar to the following:

```

<security-role>
    <description>Viewer role</description>
    <role-name>viewer</role-name>
</security-role>

```

A.3.2 oracle-portlet.xml

`oracle-portlet.xml` is an Oracle extension of `portlet.xml` to support WSRP 2.0 features. For example, a portlet's navigational parameters (a WSRP 2.0 feature) are defined in `oracle-portlet.xml`. In the future, when JSR 286 becomes available, this extension file will no longer be necessary.

The `oracle-portlet.xml` file is generated when:

- The **Enable inter-portlet communication using Oracle WSRP V2 extensions** checkbox is selected in the step 1, General Portlet Information of the Create JSR 168 Java Portlet wizard. For information, see [Section 31.2.1, "How to Create a JSR 168 Java Portlet."](#)
- A page or a task flow is converted into a JSF portlet using the Oracle JSF Portlet Bridge. For information, see [Chapter 30, "Creating Portlets with the Oracle JSF Portlet Bridge."](#)

This section includes the following subsections:

- [Section A.3.2.1, "oracle-portlet.xml Syntax"](#)

- [Section A.3.2.2, "oracle-portlet.xml Sample With Navigation Parameters"](#)

A.3.2.1 oracle-portlet.xml Syntax

The top-level element of `oracle-portlet.xml` is `<portlet-app-extension>`.

```
<portlet-app-extension
  xsi:schemaLocation="http://xmlns.oracle.com/portlet/oracle-portlet-app"
  xmlns:xsi="http://www.w3.org/2001/XMLSchema-instance"
  xmlns="http://xmlns.oracle.com/portlet/oracle-portlet-app">
```

The `<portlet-app-extension>` element must include the child elements shown in [Example A-2](#).

Example A-2 oracle-portlet.xml Element Hierarchy

```
<portlet-app-extension>
  <allow-export> ... </allow-export>
  <allow-import> ... </allow-import>
  <portlet-extension>
    <portlet-name> ... </portlet-name>
    <navigation-parameters>
      <name> ... </name>
      <type> ... </type>
      <label> ... </label>
      <hint> ... </hint>
      <usage> ... </usage>
      <aliases> ... </aliases>
    </navigation-parameters>
    <portlet-id> ... </portlet-id>
    <allow-export> ... </allow-export>
    <allow-import> ... </allow-import>
    <strict-authentication>...</strict-authentication>
    <hide-portlet> ... </hide-portlet>
    <require-iframe> ... </require-iframe>
    <minimum-wsrp-version>2</minimum-wsrp-version>
  </portlet-extension>
</portlet-app-extension>
```

The child elements have the following usages:

- `<portlet-app-extension>` indicates the start and end of the portlet application definition.
- `<portlet-extension>` indicates the start and end of a portlet definition.
- `<portlet-name>` identifies the portlet to which the extensions that follow it apply.
- `<navigation parameters>` defines the parameters for the previously identified portlet.
- `<name>` is the name of the navigation parameter. This name must be unique within the portlet.
- `<type>` is the type of the navigation parameter. Currently the only supported type is `string`.
- `<label>` is the label for the navigation parameter that end users see on the customization and personalization pages of the portlet.
- `<hint>` is currently not used.

- <usage> is currently not used.
- <aliases> is currently not used.
- <portlet-id> is the unique identifier of the portlet.
- <allow-export> is a flag that indicates whether the portlet supports the export of its customization data. This value can be `true` or `false`.
- <allow-import> is a flag that indicates whether the portlet supports the import of its customization data. This value can be `true` or `false`.
- <strict-authentication> is a flag to be set at the producer level. This value can be `true` or `false`. If this flag is set to `true`, it indicates that the portlet container must expose the current user and role membership information supplied by the local server. If `false`, the user and role membership information suggested by the consumer is used instead.
- <hide-portlet> is a flag that indicates that the portlet must not appear under the producer connection in the Application Resources panel or Resource Palette.
Only <require-iframe> and <minimum-wsrp-version> tags can appear after this tag. If any other tag is added after the <hide-portlet> tag, then deployment may fail.
- <require-iframe> is used to indicate to the Oracle ADF Faces portlet consumer that the portlet must be rendered in an inline frame (IFRAME).
- <minimum-wsrp-version> is the minimum WSRP version supported. The minimum version is 2.

A.3.2.2 oracle-portlet.xml Sample With Navigation Parameters

Example A-3 provides a sample of `oracle-portlet.xml` with two portlets with three navigational parameters each.

Example A-3 oracle-portlet.xml Sample With Navigational Parameters

```
<portlet-extension>
  <portlet-name>ParameterForm</portlet-name>
  <navigation-parameters>
    <name>ora_wsrp_navigparam_Parameter1</name>
    <type>xsi:string</type>
    <label xml:lang="en">First parameter</label>
    <hint xml:lang="en">First parameter set by portlet</hint>
    <usage/>
    <aliases/>
  </navigation-parameters>
  <navigation-parameters>
    <name>ora_wsrp_navigparam_Parameter2</name>
    <type>xsi:string</type>
    <label xml:lang="en">Second parameter</label>
    <hint xml:lang="en">Second parameter set by portlet</hint>
    <usage/>
    <aliases/>
  </navigation-parameters>
  <navigation-parameters>
    <name>ora_wsrp_navigparam_Parameter3</name>
    <type>xsi:string</type>
    <label xml:lang="en">Third parameter</label>
    <hint xml:lang="en">Third parameter set by portlet</hint>
    <usage/>
    <aliases/>
  </navigation-parameters>
</portlet-extension>
```

```
</navigation-parameters>
<portlet-id>4</portlet-id>
<allow-export>true</allow-export>
<allow-import>true</allow-import>
<require-iframe>true</require-iframe>
<minimum-wsrp-version>2</minimum-wsrp-version>
</portlet-extension>
<portlet-extension>
<portlet-name>ReadOnlyParameterForm</portlet-name>
<navigation-parameters>
<name>ora_wsrp_navigparam_Parameter1</name>
<type>xsi:string</type>
<label xml:lang="en">First parameter</label>
<hint xml:lang="en">First parameter set by portlet</hint>
<usage/>
<aliases/>
</navigation-parameters>
<navigation-parameters>
<name>ora_wsrp_navigparam_Parameter2</name>
<type>xsi:string</type>
<label xml:lang="en">Second parameter</label>
<hint xml:lang="en">Second parameter set by portlet</hint>
<usage/>
<aliases/>
</navigation-parameters>
<navigation-parameters>
<name>ora_wsrp_navigparam_Parameter3</name>
<type>xsi:string</type>
<label xml:lang="en">Third parameter</label>
<hint xml:lang="en">Third parameter set by portlet</hint>
<usage/>
<aliases/>
</navigation-parameters>
<portlet-id>5</portlet-id>
<allow-export>true</allow-export>
<allow-import>true</allow-import>
<require-iframe>true</require-iframe>
<minimum-wsrp-version>2</minimum-wsrp-version>
</portlet-extension>
```

A.3.3 oracle-portlet-tags.jar

`oracle-portlet-tags.jar` is the Oracle implementation of the JSP tag library defined by the Java Portlet Specification.

A.3.4 portlet_mode.jsp

Depending on the implementation style of the portlet mode that you choose to create for your portlet, a corresponding JSP file is created in your `portlet_name\html` directory to define that mode. For example, if you choose to have View and Edit modes for your portlet, then you need `view.jsp` and `edit.jsp` in your `portlet_name\html` directory. For JSR 168 portlets, you can have the following JSP files for your portlet modes:

- `about.jsp`
- `config.jsp`
- `edit_defaults.jsp`

- `edit.jsp`
- `help.jsp`
- `preview.jsp`
- `print.jsp`
- `view.jsp`

For further explanation of portlet modes, see [Section 31.2.5.1, "Guidelines for Portlet Modes."](#)

A.3.5 `portlet_name.java`

`portlet_name.java` is the class that acts as the entry point for the portlet logic. This class must implement the `javax.portlet.Portlet` interface or extend the `GenericPortlet` abstract class. The portlet container uses this class when it invokes the portlet lifecycle methods.

A.3.6 `portlet_nameBundle.jar`

`portlet_nameBundle.jar` is a resource bundle class, containing translation of the strings used by the portlet.

A.3.7 `web.xml`

`web.xml` is a Java EE standard descriptor that contains details about Web applications. For more information about `web.xml`, see the *Oracle Fusion Middleware Fusion Developer's Guide for Oracle Application Development Framework*.

A.3.8 `connections.xml`

`connections.xml` contains WSRP producer connection information. [Example A-4](#) shows a sample `connections.xml` file.

Example A-4 *connections.xml*

```
<?xml version = '1.0' encoding = 'UTF-8'?>
<References xmlns="http://xmlns.oracle.com/adf/jndi">
  <Reference name="SampleWSRPProducer-wsconn"

className="oracle.adf.model.connection.webservice.impl.WebServiceConnectionImpl"
xmlns="">
  <Factory
className="oracle.adf.model.connection.webservice.api.WebServiceConnectionFactory"
/>
  <RefAddresses>
    <XmlRefAddr addrType="WebServiceConnection">
      <Contents>
        <wsconnection
description="http://portlet.example.com:9999/portletapp/portlets/wsrp2?WSDL">
          <model name="{urn:oasis:names:tc:wsrp:v2:wsdl}WSRP_v2_Service"
xmlns="http://oracle.com/ws/model">
            <service name="{urn:oasis:names:tc:wsrp:v2:wsdl}WSRP_v2_
Service">
              <port name="WSRP_v2_PortletManagement_Service"
binding="{urn:oasis:names:tc:wsrp:v2:bind}WSRP_v2_PortletManagement_Binding_SOAP">
                <soap
addressUrl="http://host:port/portletapp/portlets/WSRP_v2_PortletManagement_
```

```
Service"
xmlns="http://schemas.xmlsoap.org/wsdl/soap/" />
    <operation name="setPortletProperties">
        <soap
soapAction="urn:oasis:names:tc:wsrp:v2:setPortletProperties"
xmlns="http://schemas.xmlsoap.org/wsdl/soap/" />
            <input name="setPortletProperties" />
            <output name="setPortletPropertiesResponse" />
        </operation>
    <operation name="getPortletProperties">
        <soap
soapAction="urn:oasis:names:tc:wsrp:v2:getPortletProperties"
xmlns="http://schemas.xmlsoap.org/wsdl/soap/" />
            <input name="getPortletProperties" />
            <output name="getPortletPropertiesResponse" />
        </operation>
    <operation name="importPortlets">
        <soap
soapAction="urn:oasis:names:tc:wsrp:v2:importPortlet"
xmlns="http://schemas.xmlsoap.org/wsdl/soap/" />
            <output name="importPortletsResponse" />
            <input name="importPortlets" />
        </operation>
    <operation name="destroyPortlets">
        <soap
soapAction="urn:oasis:names:tc:wsrp:v2:destroyPortlets"
xmlns="http://schemas.xmlsoap.org/wsdl/soap/" />
            <input name="destroyPortlets" />
            <output name="destroyPortletsResponse" />
        </operation>
    <operation name="exportPortlets">
        <soap
soapAction="urn:oasis:names:tc:wsrp:v2:exportPortlet"
xmlns="http://schemas.xmlsoap.org/wsdl/soap/" />
            <output name="exportPortletsResponse" />
            <input name="exportPortlets" />
        </operation>
    <operation name="releaseExport">
        <soap
soapAction="urn:oasis:names:tc:wsrp:v2:importPortlet"
xmlns="http://schemas.xmlsoap.org/wsdl/soap/" />
            <input name="releaseExport" />
            <output name="releaseExportResponse" />
        </operation>
    <operation name="getPortletsLifetime">
        <soap
soapAction="urn:oasis:names:tc:wsrp:v2:getPortletsLifetime"
xmlns="http://schemas.xmlsoap.org/wsdl/soap/" />
            <output name="getPortletsLifetimeResponse" />
            <input name="getPortletsLifetime" />
        </operation>
    <operation name="copyPortlets">
        <soap
soapAction="urn:oasis:names:tc:wsrp:v2:copyPortlets"
xmlns="http://schemas.xmlsoap.org/wsdl/soap/" />
            <output name="copyPortletsResponse" />
            <input name="copyPortlets" />
        </operation>
    <operation name="getPortletPropertyDescription">
        <soap
```

```

soapAction="urn:oasis:names:tc:wsrp:v2:getPortletPropertyDescription"
xmlns="http://schemas.xmlsoap.org/wsdl/soap/" />
    <input name="getPortletPropertyDescription" />
    <output
name="getPortletPropertyDescriptionResponse" />
    </operation>
    <operation name="clonePortlet">
    <soap
soapAction="urn:oasis:names:tc:wsrp:v2:clonePortlet"
xmlns="http://schemas.xmlsoap.org/wsdl/soap/" />
    <output name="clonePortletResponse" />
    <input name="clonePortlet" />
    </operation>
    <operation name="setPortletsLifetime">
    <soap
soapAction="urn:oasis:names:tc:wsrp:v2:setPortletsLifetime"
xmlns="http://schemas.xmlsoap.org/wsdl/soap/" />
    <output name="setPortletsLifetimeResponse" />
    <input name="setPortletsLifetime" />
    </operation>
    <operation name="getPortletDescription">
    <soap
soapAction="urn:oasis:names:tc:wsrp:v2:getPortletDescription"
xmlns="http://schemas.xmlsoap.org/wsdl/soap/" />
    <input name="getPortletDescription" />
    <output name="getPortletDescriptionResponse" />
    </operation>
    <operation name="setExportLifetime">
    <soap
soapAction="urn:oasis:names:tc:wsrp:v2:setExportLifetime"
xmlns="http://schemas.xmlsoap.org/wsdl/soap/" />
    <input name="setExportLifetime" />
    <output name="setExportLifetimeResponse" />
    </operation>
</port>
    <port name="WSRP_v2_Markup_Service"
binding="{urn:oasis:names:tc:wsrp:v2:bind}WSRP_v2_Markup_Binding_SOAP">
    <soap
addressUrl="http://host:port/portletapp/portlets/WSRP_v2_Markup_Service"
xmlns="http://schemas.xmlsoap.org/wsdl/soap/" />
    <operation name="initCookie">
    <soap
soapAction="urn:oasis:names:tc:wsrp:v2:initCookie"
xmlns="http://schemas.xmlsoap.org/wsdl/soap/" />
    <output name="initCookieResponse" />
    <input name="initCookie" />
    </operation>
    <operation name="getMarkup">
    <soap
soapAction="urn:oasis:names:tc:wsrp:v2:getMarkup"
xmlns="http://schemas.xmlsoap.org/wsdl/soap/" />
    <output name="getMarkupResponse" />
    <input name="getMarkup" />
    </operation>
    <operation name="releaseSessions">
    <soap
soapAction="urn:oasis:names:tc:wsrp:v2:releaseSessions"
xmlns="http://schemas.xmlsoap.org/wsdl/soap/" />
    <input name="releaseSessions" />
    <output name="releaseSessionsResponse" />

```

```

        </operation>
        <operation name="performBlockingInteraction">
            <soap
soapAction="urn:oasis:names:tc:wsrp:v2:performBlockingInteraction"
xmlns="http://schemas.xmlsoap.org/wsdl/soap/" />
                <input name="performBlockingInteraction" />
                <output name="performBlockingInteractionResponse" />
            </operation>
        <operation name="getResource">
            <soap
soapAction="urn:oasis:names:tc:wsrp:v2:getResource"
xmlns="http://schemas.xmlsoap.org/wsdl/soap/" />
                <output name="getResourceResponse" />
                <input name="getResource" />
            </operation>
        <operation name="handleEvents">
            <soap
soapAction="urn:oasis:names:tc:wsrp:v2:handleEvents"
xmlns="http://schemas.xmlsoap.org/wsdl/soap/" />
                <input name="handleEvents" />
                <output name="handleEventsResponse" />
            </operation>
    </port>
    <port name="WSRP_v2_Registration_Service"
binding="{urn:oasis:names:tc:wsrp:v2:bind}WSRP_v2_Registration_Binding_SOAP">
        <soap
addressUrl="http://host:port/portletapp/portlets/WSRP_v2_Registration_Service"
xmlns="http://schemas.xmlsoap.org/wsdl/soap/" />
            <operation name="register">
                <soap
soapAction="urn:oasis:names:tc:wsrp:v2:register"
xmlns="http://schemas.xmlsoap.org/wsdl/soap/" />
                    <input name="register" />
                    <output name="registerResponse" />
                </operation>
            <operation name="getRegistrationLifetime">
                <soap
soapAction="urn:oasis:names:tc:wsrp:v2:getRegistrationLifetime"
xmlns="http://schemas.xmlsoap.org/wsdl/soap/" />
                    <output name="getRegistrationLifetimeResponse" />
                    <input name="getRegistrationLifetime" />
                </operation>
            <operation name="setRegistrationLifetime">
                <soap
soapAction="urn:oasis:names:tc:wsrp:v2:setRegistrationLifetime"
xmlns="http://schemas.xmlsoap.org/wsdl/soap/" />
                    <input name="setRegistrationLifetime" />
                    <output name="setRegistrationLifetimeResponse" />
                </operation>
            <operation name="deregister">
                <soap
soapAction="urn:oasis:names:tc:wsrp:v2:deregister"
xmlns="http://schemas.xmlsoap.org/wsdl/soap/" />
                    <input name="deregister" />
                    <output name="deregisterResponse" />
                </operation>
            <operation name="modifyRegistration">
                <soap
soapAction="urn:oasis:names:tc:wsrp:v2:modifyRegistration"
xmlns="http://schemas.xmlsoap.org/wsdl/soap/" />

```

```

                <input name="modifyRegistration"/>
                <output name="modifyRegistrationResponse"/>
            </operation>
        </port>
        <port name="WSRP_v2_ServiceDescription_Service"
binding="{urn:oasis:names:tc:wsrp:v2:bind}WSRP_v2_ServiceDescription_Binding_
SOAP">
            <soap
addressUrl="http://host:port/portletapp/portlets/WSRP_v2_ServiceDescription_
Service"
xmlns="http://schemas.xmlsoap.org/wsdl/soap/" />
                <operation name="getServiceDescription">
                    <soap
soapAction="urn:oasis:names:tc:wsrp:v2:getServiceDescription"
xmlns="http://schemas.xmlsoap.org/wsdl/soap/" />
                        <input name="getServiceDescription"/>
                        <output name="getServiceDescriptionResponse"/>
                    </operation>
                </port>
            </service>
        </model>
    </wsconnection>
</Contents>
</XmlRefAddr>
</RefAddresses>
</Reference>
<Reference name="SampleWSRPProducer"
className="oracle.portlet.client.connection.wsrp.WSRPProducerConnection" xmlns="">
    <Factory
className="oracle.portlet.client.connection.wsrp.WSRPProducerConnectionFactory"/>
    <RefAddresses>
        <XmlRefAddr addrType="connectionDesc">
            <Contents>
                <wsrpproducerconnection wsConnection="SampleWSRPProducer-wsconn"
timeout="30"/>
            </Contents>
        </XmlRefAddr>
    </RefAddresses>
</Reference>
</References>

```

A.4 Files Related to PDK-Java Portlets

This section includes the following subsections that describe the files that are created for you when you build a PDK-Java portlet:

- [Section A.4.2, "_default.properties"](#)
- [Section A.4.3, "index.jsp"](#)
- [Section A.4.4, "portlet_name_modePage.jsp"](#)
- [Section A.4.1, "producer_name.properties"](#)
- [Section A.4.5, "provider.xml"](#)
- [Section A.4.6, "web.xml"](#)
- [Section A.3.8, "connections.xml"](#)

A.4.1 `producer_name.properties`

`producer_name.properties` specifies deployment details about the producer, such as the location of the `provider.xml` file. For example, this file is used if the registration URL to the PDK-Java samples is of the form:

```
http://host:port/jpdk/provider/samples
```

or:

```
http://host:port/jpdk/provider
```

where the service ID field contains `samples`. See also [Section A.4.2, "_default.properties"](#).

A.4.2 `_default.properties`

`_default.properties` specifies deployment details about the producer, such as the location of the `provider.xml` file. For example, this file is used if the registration URL to the PDK-Java samples is of the form:

```
http://host:port/jpdk/provider
```

Note that the producer name is not supplied here so it has to default. See also [Section A.4.1, "producer_name.properties"](#).

A.4.3 `index.jsp`

`index.jsp` serves as a convenient starting point when testing PDK-Java producers from Oracle JDeveloper. This file lists all of the producers available in the application.

A.4.4 `portlet_name_modePage.jsp`

Depending on the implementation style of the portlet mode that you choose to create for your portlet, a corresponding JSP file is created in your `\htdocs\portlet_name` directory to define that mode. For example, if you choose to have View and Edit modes for a portlet named `portletOne`, then you need `portletOneShowPage.jsp` and `PortletOneEditPage.jsp` in your `\htdocs\portletOne` directory. For PDK-Java portlets, you can have the following JSP files for your portlet modes:

- `portlet_nameAboutPage.jsp`
- `portlet_nameEditDefaultsPage.jsp`
- `portlet_nameEditPage.jsp`
- `portlet_nameHelpPage.jsp`
- `portlet_nameShowDetailsPage.jsp`
- `portlet_nameShowPage.jsp`

For further explanation of portlet modes, see [Section 31.2.5.1, "Guidelines for Portlet Modes"](#).

A.4.5 `provider.xml`

`provider.xml` is the definition file for your PDK-Java producer.

Note: PDK-Java producers were formerly referred to as providers.

This section includes the following subsections:

- [Section A.4.5.1, "provider.xml Syntax"](#)
- [Section A.4.5.2, "provider.xml Sample"](#)

A.4.5.1 provider.xml Syntax

For more information about the elements and syntax of `provider.xml`, see the Provider Definition Extensible Markup Language (XML) Tag Reference v2 on the Oracle Technology Network.

http://www.oracle.com/technology/products/ias/portal/html/javadoc/xml_tag_reference_v2.html

A.4.5.2 provider.xml Sample

[Example A-5](#) provides a sample `provider.xml` file.

Example A-5 provider.xml Sample

```
<?xml version="1.0" encoding="UTF-8" standalone="yes"?>
<?providerDefinition version="3.1"?>
<provider class="oracle.portal.provider.v2.DefaultProviderDefinition">
  <localePersonalizationLevel>none</localePersonalizationLevel>
  <session>true</session>
  <defaultLocale>en</defaultLocale>
  <preferenceStore
    class="oracle.portal.provider.v2.preference.FilePreferenceStore">
    <name>prefStore1</name>
    <useHashing>true</useHashing>
  </preferenceStore>
  <portlet class="oracle.portal.provider.v2.DefaultPortletDefinition">
    <id>1</id>
    <name>SampleRenderer</name>
    <title>SampleRenderer example</title>
    <shortTitle>SampleRenderer</shortTitle>
    <description>Example portlet rendered using the SampleRenderer</description>
    <timeout>40</timeout>
    <timeoutMessage>SampleRenderer example timed out</timeoutMessage>
    <acceptContentType>text/html</acceptContentType>
    <showEdit>true</showEdit>
    <showEditToPublic>>false</showEditToPublic>
    <showEditDefault>true</showEditDefault>
    <showPreview>true</showPreview>
    <showDetails>true</showDetails>
    <hasHelp>true</hasHelp>
    <hasAbout>true</hasAbout>
    <renderer
      class="oracle.portal.sample.v2.devguide.samplerenderer.SampleRenderer"/>
    <personalizationManager
      class="oracle.portal.provider.v2.personalize.PrefStorePersonalizationManager">
      <dataClass>oracle.portal.provider.v2.personalize.
        NameValuePersonalizationObject
      </dataClass>
    </personalizationManager>
  </portlet>
</provider>
```

A.4.6 web.xml

`web.xml` is a Java EE standard descriptor that contains details about Web applications. For more information about `web.xml`, see the *Oracle Fusion Middleware Fusion Developer's Guide for Oracle Application Development Framework*.

A.4.7 connections.xml

`connections.xml` contains PDK-Java producer connection information.

[Example A-4](#) shows a sample `connections.xml` file.

A.5 Files Related to Pages

This section includes the following subsections that describe the files that are created or modified when you create or modify pages:

- Created at page design time:
 - [Section A.5.1](#), "`adf-config.xml`"
 - [Section A.5.2](#), "`DataBindings.cpx`"
 - [Section A.5.3](#), "`faces-config.xml`"
 - [Section A.5.4](#), "`page_name.jspx`"
 - [Section A.5.5](#), "`PageDef.xml`"
 - [Section A.5.6](#), "`web.xml`"
- Created at application deployment time:
 - [Section A.5.7](#), "`mds Subdirectory`"
- Created upon consumption of JSR 168 portlets
 - [Section A.5.8](#), "`wSDL Subdirectory`"

A.5.1 adf-config.xml

The `adf-config.xml` file is an extensible configuration file used by any ADF component. This file is used by the various WebCenter Services, including pages, portlets, and all the services such as search, worklist, forums, and so on, to set configuration information. This file, with `connections.xml`, contains the configuration information required for most of the services to function.

[Table A-1](#) describes the child elements of `<adf-portlet-config>`. The `init-param` names in the first column correspond to the names of the servlet `init-params` used when the portlet client is accessed through the Web adapter.

Table A-1 Child Elements of `adf-portlet-config`

Element (init-param)	Description	Default Value
<code>parallelPoolSize</code> (<code>parallel.pool.size</code>)	The number of threads to use for parallel execution of tasks.	10
<code>parallelQueueSize</code> (<code>parallel.queue.size</code>)	The size of the queue of tasks waiting for parallel execution. Tasks are rejected when the queue size is exceeded.	20

Table A-1 (Cont.) Child Elements of `adf-portlet-config`

Element (init-param)	Description	Default Value
<code>defaultTimeout</code> (<code>default.timeout</code>)	The default timeout period in seconds for requests made to producers. This value is used when a timeout is not defined at the portlet or producer level.	10
<code>minimumTimeout</code> (<code>minimum.timeout</code>)	The minimum timeout period in seconds for requests made to producers. This value is used to impose a lower limit on timeout periods specified by portlets or producers.	0.1
<code>maximumTimeout</code> (<code>maximum.timeout</code>)	The maximum timeout period in seconds for requests made to producers. This value is used to impose an upper limit on timeout periods specified by portlets or producers.	60
<code>resourceProxyPath</code> (<code>resource.proxy.path</code>)	The base path of the resource proxy servlet, relative to the context root of the application. Used to construct links to the resource servlet within portlet markup.	<code>/resourceproxy</code>
<code>supportedLocales</code> (<code>supported.locales</code>)	The set of supported locales defined using strings of the form: <code>language[_country[_variant]]</code>	Commented out by default. You should uncomment it if you have multiple locales. See Example A-6 .
<code>portletTechnologies</code> (<code>portlet.technologies</code>)	The set of portlet technologies supported by the client defined by the fully qualified names of classes that implement the <code>PortletTechnologyConfig</code> interface.	{ <code>o.p.c.ci.web.WebPortletTechnologyConfig</code> , <code>o.p.c.ci.wsrp.WSRPPortletTechnologyConfig</code> }
<code>cacheSettings</code> (<code>cache.*</code>)	Cache configuration information. Used to enable or disable the cache, define its maximum size and impose limits on the amount of space available for different users and subscribers.	The cache is enabled and no size restrictions are imposed.

<adf-portlet-config> element Sample

[Example A-6](#) illustrates the usage of the `<adf-portlet-config>` element.

Example A-6 <adf-portlet-config> element Sample

```
<adf-portlet-config xmlns="http://xmlns.oracle.com/adf/portlet/config">
  <supportedLocales>
    <value>en</value>
    <value>fr</value>
    <value>de</value>
    <value>es</value>
  </supportedLocales>
  <portletTechnologies>
    <value>oracle.portlet.client.containerimpl.web.
      WebPortletTechnologyConfig</value>
    <value>oracle.portlet.client.containerimpl.wsrp.
```

```
        WSRPortletTechnologyConfig</value>
    </portletTechnologies>
    <defaultTimeout>20</defaultTimeout>
    <minimumTimeout>1</minimumTimeout>
    <maximumTimeout>60</maximumTimeout>
    <resourceProxyPath>/portletresource</resourceProxyPath>
    <cacheSettings>
        <maxSize>10000000</maxSize>
        <subscriber default="true">
            <systemLevel>
                <maxSize>5000000</maxSize>
            </systemLevel>
            <userLevel>
                <maxSize>8000000</maxSize>
            </userLevel>
        </subscriber>
    </cacheSettings>
</adf-portlet-config>
```

A.5.2 DataBindings.cpx

`DataBindings.cpx` is a file common to Web applications. For more information about `DataBindings.cpx`, see the *Oracle Fusion Middleware Fusion Developer's Guide for Oracle Application Development Framework*.

A.5.3 faces-config.xml

`faces-config.xml` is a file common to JSF applications. It describes the page flow of your application. For more information about `faces-config.xml`, see the *Oracle Fusion Middleware Fusion Developer's Guide for Oracle Application Development Framework*.

A.5.4 page_name.jspx

`page_name.jspx` is the JSP file for your page. Whenever you add or remove components, such as portlets or data controls from the page, this file is updated.

A.5.5 PageDef.xml

`PageDef.xml` is a file common to Oracle ADF applications. This file holds information about portlet bindings. Also, portlet parameters can be tied to page variables in this file.

For more information about `PageDef.xml`, see the *Oracle Fusion Middleware Fusion Developer's Guide for Oracle Application Development Framework*.

PageDef.xml Sample

[Example A-7](#) provides a sample `PageDef.xml` file.

Example A-7 PageDef.xml Sample

```
<?xml version="1.0" encoding="UTF-8" ?>
<pageDefinition xmlns="http://xmlns.oracle.com/adfm/uiamodel"
    version="10.1.3.37.97" id="app_SRFeedbackPageDef"
    Package="oracle.srdemo.view.pageDefs">
    <parameters/>
    <executables>
        <methodIterator id="findAllServiceRequestIter"
```

```

        Binds="findAllServiceRequest.result"
        DataControl="SRPublicFacade" RangeSize="4"
        BeanClass="oracle.srdemo.model.entities.ServiceRequest"/>
<variableIterator id="variables">
  <variable Name="portlet1_Param1" Type="java.lang.Object"
  DefaultValue="
  ${bindings.findAllServiceRequestIter.currentRow.dataProvider['svrId']}" />
  <variable Name="portlet1_Param2" Type="java.lang.Object" />
  <variable Name="portlet1_Param3" Type="java.lang.Object" />
  <variable Name="portlet1_Param4" Type="java.lang.Object" />
  <variable Name="portlet1_Param5" Type="java.lang.Object" />
</variableIterator>
<methodIterator id="findServiceRequestByIdIter"
  Binds="findServiceRequestById.result"
  DataControl="SRPublicFacade" RangeSize="10"
  BeanClass="oracle.srdemo.model.entities.ServiceRequest"/>
<portlet id="portlet1"
  portletInstance="/oracle/adf/portlet/OmniProducer_1150310748178/
  applicationPortlets/Portlet100_eebc7f18_010b_1000_8001_82235f640cea"
  class="oracle.adf.model.portlet.binding.PortletBinding"
  xmlns="http://xmlns.oracle.com/portlet/bindings">
  <parameters>
    <parameter name="Param1" pageVariable="portlet1_Param1" />
    <parameter name="Param2" pageVariable="portlet1_Param2" />
    <parameter name="Param3" pageVariable="portlet1_Param3" />
    <parameter name="Param4" pageVariable="portlet1_Param4" />
    <parameter name="Param5" pageVariable="portlet1_Param5" />
  </parameters>
</portlet>
</executables>
<bindings>
  <methodAction id="findAllServiceRequest"
    InstanceName="SRPublicFacade.dataProvider"
    DataControl="SRPublicFacade"
    MethodName="findAllServiceRequest" RequiresUpdateModel="true"
    Action="999" IsViewObjectMethod="false"
    ReturnName="SRPublicFacade.methodResults.
    SRPublicFacade_dataProvider_findAllServiceRequest_result"/>
  <table id="findAllServiceRequest1" IterBinding="findAllServiceRequestIter">
    <AttrNames>
      <Item Value="assignedDate" />
      <Item Value="problemDescription" />
      <Item Value="requestDate" />
      <Item Value="status" />
      <Item Value="svrId" />
      <Item Value="custComment" />
      <Item Value="custCommentDate" />
      <Item Value="custCommentContactBy" />
      <Item Value="mgrNotes" />
      <Item Value="mgrNotesDate" />
    </AttrNames>
  </table>
  <methodAction id="findServiceRequestById"
    InstanceName="SRPublicFacade.dataProvider"
    DataControl="SRPublicFacade"
    MethodName="findServiceRequestById" RequiresUpdateModel="true"
    Action="999" IsViewObjectMethod="false"
    ReturnName="SRPublicFacade.methodResults.
    SRPublicFacade_dataProvider_findServiceRequestById_result">
  <NamedData NDName="svrIdParam"

```

```

        NDValue=
        "${bindings.findAllServiceRequestIter.currentRow.dataProvider['svrId']}"
        NDType="java.lang.Integer"/>
    </methodAction>
    <attributeValues id="svrId" IterBinding="findServiceRequestByIdIter">
        <AttrNames>
            <Item Value="svrId"/>
        </AttrNames>
    </attributeValues>
    <attributeValues id="custComment" IterBinding="findServiceRequestByIdIter">
        <AttrNames>
            <Item Value="custComment"/>
        </AttrNames>
    </attributeValues>
    <attributeValues id="mgrNotes" IterBinding="findServiceRequestByIdIter">
        <AttrNames>
            <Item Value="mgrNotes"/>
        </AttrNames>
    </attributeValues>
    <list id="ServiceRequestcustCommentContactBy"
        IterBinding="findServiceRequestByIdIter" ListOperMode="0"
        StaticList="true" NullValueFlag="1">
        <AttrNames>
            <Item Value="custCommentContactBy"/>
        </AttrNames>
        <ValueList>
            <Item Value=" "/>
            <Item Value="Phone"/>
            <Item Value="Email"/>
            <Item Value="SMS"/>
        </ValueList>
    </list>
    <methodAction id="mergeEntity" InstanceName="SRPublicFacade.dataProvider"
        DataControl="SRPublicFacade" MethodName="mergeEntity"
        RequiresUpdateModel="true" Action="999"
        IsViewObjectMethod="false"
        ReturnName="SRPublicFacade.methodResults.
            SRPublicFacade_dataProvider_mergeEntity_result">
        <NamedData NDName="entity"
            NDValue=
            "${bindings.findServiceRequestByIdIter.currentRow.dataProvider}"
            NDType="java.lang.Object"/>
    </methodAction>
</bindings>
</pageDefinition>

```

A.5.6 web.xml

`web.xml` is a Java EE standard descriptor that contains details about Web applications. For more information about `web.xml`, see the *Oracle Fusion Middleware Fusion Developer's Guide for Oracle Application Development Framework*.

A.5.7 mds Subdirectory

When you deploy a WebCenter application, an `mds` subdirectory is created in your project directory. This subdirectory contains other subdirectories and metadata files, such as portlet customizations and personalizations.

A.5.8 wsdl Subdirectory

When you consume JSR 168 portlets in an application, a `wsdl` subdirectory is created in the `WEB-INF` directory. The files in this subdirectory are internal files created for portlets from a WSRP producer.

A.6 Files Related to Security

This section includes the following subsections that describe the files that are created or modified when you implement or modify security:

- [Section A.6.1, "jazn-data.xml"](#)
- [Section A.6.2, "cwallet.sso"](#)
- [Section A.6.3, "jps-config.xml"](#)
- [Section A.6.4, "adf-config.xml"](#)

A.6.1 jazn-data.xml

When you implement or modify security for your application, the `jazn-data.xml` file is created or modified.

The `jazn-data.xml` file is used to facilitate the deployment of realm and policy information for your application. In your development environment (JDeveloper), `jazn-data.xml` is located in your application's `workspacedir/src/META-INF` directory. After deployment, the contents of this file are merged in domain-level identity or policy stores. This file contains the policies that are created at design time, and is merged at deployment by `JpsApplicationLifecycleListener` into the `system-jazn-data.xml` file (or appropriately configured policy store) for the deployment target.

When you migrate security information with `JpsApplicationLifecycleListener`, the `jazn-data.xml` file can be used as the source file for the migration. For more information about migrating roles, see the *Oracle Fusion Middleware Fusion Developer's Guide for Oracle Application Development Framework*.

jazn-data.xml Sample

[Example A-8](#) provides a sample `jazn-data.xml` file.

Example A-8 jazn-data.xml Sample

```
<?xml version = '1.0' encoding = 'UTF-8'?>
<jazn-data>
  <jazn-realm>
    <realm>
      <name>jazn.com</name>
    </realm>
  </jazn-realm>
  <policy-store>
    <applications>
      <application>
        <name>mdsapp-secure</name>
        <app-roles>
          <app-role>
            <name>unauthenticated-role</name>
            <display-name>anonymous-role</display-name>
          </app-role>
        </app-roles>
      </application>
    </applications>
  </policy-store>
</jazn-data>
```

```
<class>oracle.security.jps.service.policystore.ApplicationRole</class>
  </app-role>
  <app-role>
    <name>authenticated-role</name>
    <display-name>authenticated-users</display-name>

<class>oracle.security.jps.service.policystore.ApplicationRole</class>
  </app-role>
  <app-role>
    <name>approle</name>
    <display-name>approle</display-name>
    <description>approle</description>
    <guid/>

<class>oracle.security.jps.service.policystore.ApplicationRole</class>
  <members>
    <member>

<class>oracle.security.jps.internal.core.principals.JpsXmlUserImpl</class>
  <name>orcladmin</name>
  </member>
</members>

  </app-role>
</app-roles>
<jazn-policy>
<grant>
<grantee>
  <principals>
    <principal>
<class>oracle.security.jps.internal.core.principals.JpsAuthenticatedRoleImpl</class>
<name>authenticated-role</name>
  </principal>
  </principals>
</grantee>
<permissions>
  <permission>
<class>oracle.adf.share.security.authorization.RegionPermission</class>
<name>project1.pageDefs.securePageDef</name>
<actions>view</actions>
  </permission>
</permissions>
</grant>
<grant>
<grantee>
  <principals>
    <principal>
<class>oracle.security.jps.internal.core.principals.JpsAnonymousRoleImpl</class>
  <name>anonymous-role</name>
  </principal>
  </principals>
</grantee>
<permissions>
  <permission>
<class>oracle.adf.share.security.authorization.RegionPermission</class>
<name>project1.pageDefs.publicPageDef</name>
<actions>view</actions>
  </permission>
</permissions>
```

```

</grant>
      </jazzn-policy>
    </application>
  </applications>
</policy-store>
</jazzn-policy/>
</jazzn-data>

```

A.6.2 cwallet.sso

`cwallet.sso` contains external application credentials, if any, and the connection's secure data such as database password. The `cwallet.sso` file is located in the `workspaceroot/src/META-INF` directory.

A.6.3 jps-config.xml

`jps-config.xml` is located at `workspaceroot/src/META-INF`. The `jps-config.xml` file packaged with the application is used only at design time. At runtime, the configurations stored in the domain-level `jps-config.xml` file become functional.

`jps-config.xml` configures OPSS services. For more information on the element hierarchy and attributes of `jps-config.xml`, see the appendix "OPSS Configuration File Reference" in the *Oracle Fusion Middleware Security Guide*.

The recommendation for migration is to create a new `jps-config.xml` file with the source and destination contexts defined as required by the migration commands. For details on migrating identities, see the section "Migrating Identities Manually" in the *Oracle Fusion Middleware Security Guide*.

The policy store is migrated in the following ways: entire policy store, application-specific policies, and global policies. For details, see the section "Migrating Policies Manually" in the *Oracle Fusion Middleware Security Guide*.

The credential store is migrated in the following ways: entire credential store or application-specific credentials. When migrating application-specific credentials, ensure that `srcFolder` and `targetFolder` are the same. `srcFolder` and `targetFolder` can be determined from `appUID` in the `adf-config.xml` file, see [Example A-9](#). For details, see the section "Migrating Credentials Manually" in the *Oracle Fusion Middleware Security Guide*.

Example A-9 appUID in the adf-config.xml file

```

<adf:adf-properties-child xmlns="http://xmlns.oracle.com/adf/config/properties">
  <adf-property name="adfAppUID" value="Application1-1167"/>
</adf:adf-properties-child>

```

A.6.4 adf-config.xml

Security configurations are stored in `adf-config.xml`. This file is located at `workspaceroot/.adf/META-INF/adf-config.xml`. See [Example A-10](#).

Example A-10 adf-config.xml

```

<adf-security-child xmlns="http://xmlns.oracle.com/adf/security/config">
  <JaasSecurityContext
initialContextFactoryClass="oracle.adf.share.security.JAASInitialContextFactory"
jaasProviderClass="oracle.adf.share.security.providers.jps.JpsSecurityContext"

```

```
        authorizationEnforce="true"
        authenticationRequire="true"/>
    <CredentialStoreContext
credentialStoreClass="oracle.adf.share.security.providers.jsp.CSFCredentialStore"
        credentialStoreLocation="../../src/META-INF/jps-config.xml"/>
</adf-security-child>
```

Note: The credentialStoreLocation entry in the sample is valid at design time only.

A.7 Files Related to WebCenter Web 2.0 Services

This section includes sample connections.xml and adf-config.xml files for some WebCenter Web 2.0 Services.

[Example A-11](#) shows the minimum required configuration for the SES Web service connection.

Example A-11 SES Web Service Sample Connection

```
<Reference name="GenericSesConnection"
className="oracle.adf.mbean.share.connection.webcenter.search.SesConnectionReferen
ceable"
credentialStoreKey="GenericSesConnection" xmlns="">
    <Factory
className="oracle.adf.mbean.share.connection.webcenter.search.SesConnectionFactory"
"/>
    <RefAddresses>
        <XmlRefAddr addrType="SesConfig">
            <Contents>
                <SesConfig>
                    <AttributeMap>
                        <Attribute name="date">
                            <SesAttribute>LastModifiedDate</SesAttribute>
                        </Attribute>
                        <Attribute name="person">
                            <SesAttribute>Author</SesAttribute>
                        </Attribute>
                    </AttributeMap>
                    <SoapUrl>http://host:port/search/query/OracleSearch</SoapUrl>
                </SesConfig>
            </Contents>
        </XmlRefAddr>
        <StringRefAddr addrType="appUsername">
            <Contents>wpadmin</Contents>
        </StringRefAddr>
        <SecureRefAddr addrType="appPassword"/>
    </RefAddresses>
</Reference>
```

[Example A-12](#) shows a sample adf-config.xml for the Documents service.

Example A-12 ADF Configuration for the Documents Service

```
<doclibC:adf-doclib-config xmlns="http://xmlns.oracle.com/webcenter/doclib/config"
primaryConnectionName="Oracle Content Server">
    <doclibC:spaces-repository
spacesRoot="/repository path"
```

```
adminUserName="sysadmin"  
applicationName="application_name" />  
</doclibC:adf-doclib-config>
```

[Example A-13](#) shows a sample `adf-config.xml` for the Worklist service.

Example A-13 ADF Configuration for the Worklist Service

```
<worklistC:adf-worklist-config>  
  <worklistC:ConnectionName>WebCenter-Worklist</worklistC:ConnectionName>  
</worklistC:adf-worklist-config>
```

Oracle Composer Component Properties and Files

This appendix provides reference information about Oracle Composer-specific tags, configuration files, and style properties. This information is useful while performing the tasks described in [Chapter 7, "Enabling Runtime Editing of Pages Using Oracle Composer"](#) and [Chapter 8, "Extending Runtime Editing Capabilities Using Oracle Composer."](#)

This appendix contains the following sections:

- [Section B.1, "Oracle Composer Component Properties"](#)
- [Section B.2, "Oracle Composer-Specific Files and Configurations"](#)
- [Section B.3, "Oracle Composer Default Add-Ons and Property Panels"](#)
- [Section B.4, "Oracle Composer Help Topic IDs"](#)
- [Section B.5, "Oracle Composer Components Style-Specific Properties"](#)
- [Section B.6, "Customizable Components \(HTML\) Properties"](#)

B.1 Oracle Composer Component Properties

This section is a quick reference for all Oracle Composer tags. When you add Oracle Composer components to a page, default values are assigned to certain attributes. You can change these default values and define values for the remaining attributes in JDeveloper.

For information about adding these components to the page, see [Section 7.1, "Designing Editable Pages Using Oracle Composer Components."](#)

Note: The Property Inspector in JDeveloper displays certain extended metadata attributes under the Customization Attributes and Annotations Attributes categories. You can use these properties to provide additional metadata information. For more information, see the section "Extended Metadata and Annotation Properties" in *Oracle Fusion Middleware Fusion Developer's Guide for Oracle Application Development Framework*.

This section contains the following subsections:

- [Section B.1.1, "Page Customizable"](#)
- [Section B.1.2, "Change Mode Link and Change Mode Button"](#)

- [Section B.1.3, "Layout Customizable Component"](#)
- [Section B.1.4, "Panel Customizable Component"](#)
- [Section B.1.5, "Show Detail Frame Component"](#)
- [Section B.1.6, "Custom Action"](#)
- [Section B.1.7, "ImageLink"](#)

B.1.1 Page Customizable

Use the `Page Customizable` component to enable page editing at runtime. The `Page Customizable` component denotes the customizable part of a page and shows the Oracle Composer toolbar in Edit mode at runtime. Components enclosed within a `Page Customizable` component can be customized and edited.

In large applications, where you want to enable runtime page editing on multiple pages, you can include the `Page Customizable` component in the page template, somewhere in the top of the hierarchy. This way, all pages created using the template are editable at runtime.

Geometry Management

The `Page Customizable` component can be stretched by a parent layout component that stretches its children, for example, a `Panel Stretch Layout` or `Panel Splitter` component.

The `Page Customizable` component stretches its first child component to fill the space available to it. It is recommended that the `Page Customizable` component contain only one child component.

Attributes

[Table B-1](#) describes the attributes of a `Page Customizable` component.

Table B-1 Attributes of a `Page Customizable` Component

Attribute	Type	Supports EL	Description
Common Attributes			
<code>id</code>	String	No	<p>The identifier for the component. The identifier must follow a subset of the syntax allowed in HTML:</p> <ul style="list-style-type: none"> ■ Must not be a zero-length String. ■ First character must be an ASCII letter (A-Za-z) or an underscore ('_'). ■ Subsequent characters must be an ASCII letter or digit (A-Za-z0-9), an underscore ('_'), or a dash ('-').
<code>rendered</code>	Boolean	Yes	<p>Specifies whether the component is rendered. When set to <code>false</code>, no output is delivered for this component (the component is not in any way rendered, and cannot be made visible on the client).</p> <p>The default value is <code>true</code>.</p>
Appearance Attributes			

Table B-1 (Cont.) Attributes of a Page Customizable Component

Attribute	Type	Supports EL	Description
sourceViewPosition	String	Yes	<p>The position of the Source view pane displaying components in a tree structure. Valid values are <code>bottom</code>, <code>end</code>, <code>start</code>, and <code>top</code>. Default value is <code>top</code>.</p> <p>Alternatively, the Source Position submenu on the View menu on the Oracle Composer toolbar provides options to set this attribute at runtime. For more information, see the section, Section 5.5, "Editing Capabilities in Source View in Page Edit Mode."</p>
sourceViewSize	String	Yes	<p>The height or width of the Source view pane in pixels.</p> <p>Use this to specify height if the <code>sourceViewPosition</code> is set to <code>top</code> or <code>bottom</code>, or to specify width if <code>sourceViewPosition</code> is set to <code>start</code> or <code>end</code>.</p> <p>Since the default for <code>sourceViewPosition</code> is <code>top</code>, the pane has a default height of 200 pixels.</p> <p>Alternatively, the resize handler on the edge of the Source view pane enables users to alter the height or width of the pane at runtime.</p>
toolbarLayout	String	Yes	<p>The elements to be displayed on the Oracle Composer toolbar. This attribute can take a space-separated list of elements.</p> <p>The built in strings the component recognizes are <code>message</code>, <code>stretch</code>, <code>statusindicator</code>, <code>newline</code>, <code>menu</code>, <code>addonpanels</code>, <code>stretch</code>, <code>help</code>, and <code>button</code>.</p> <p>For more information about using this attribute, see Section 8.9, "Customizing the Oracle Composer Toolbar."</p>
view	String	Yes	<p>The default view in which to open a page in Oracle Composer.</p> <p>Available options are <code>Design</code> and <code>Source</code>. Default value is <code>Design</code>. For more information, see Section 9.7, "Configuring an Application Page to Display in Source View by Default."</p>
Style Attributes			
styleClass	String	Yes	<p>The CSS style class to use for this component. The style class can be defined in your JSPX page or in a skinning CSS file, for example.</p>
inlineStyle	String	Yes	<p>The CSS styles to use for this component. This is intended for basic style changes. The <code>inlineStyle</code> is a set of CSS styles that are applied to the root DOM element of the component. If the <code>inlineStyle</code>'s CSS properties do not affect the DOM element you want affected, then you must create a skin and use the skinning keys which are meant to target particular DOM elements, like <code>::label</code> or <code>::icon-style</code>.</p>

Table B–1 (Cont.) Attributes of a Page Customizable Component

Attribute	Type	Supports EL	Description
Advanced Attributes			
binding	oracle.adf.view.page.editor.component.PageCustomizable	Supports only EL	An EL reference that stores the component instance on a bean. This can be used to give programmatic access to a component from a backing bean, or to move creation of the component to a backing bean.
sourceViewNodeAction	String	Yes	<p>The name of the JSPX file to be called if you want to display custom actions against task flows in the component navigator in Oracle Composer Source view.</p> <p>The <code>sourceViewNodeAction</code> attribute can take the name of a JSPX file or an EL value that evaluates to a JSPX file name.</p> <p>For information about using this attribute, see Section 9.5, "Enabling Custom Actions on Task Flows that Display in the Component Navigator."</p>
allowLabel	Boolean	Yes	<p>Specifies whether label creation must be enabled in the Customization Manager. When <code>allowLabel</code> is set to <code>true</code>, a Save and Label button is displayed on the Oracle Composer toolbar. For more information, see Section 5.4.15, "Manage Customizations."</p> <p>This attribute is relevant only if you have configured sandbox support in your application.</p>

Supported Facets

The `Page Customizable` component provides an `editor` facet, which is prepopulated with a `Page Editor Panel` component. To ensure that Oracle Composer works properly, the `editor` facet must contain the `Page Editor Panel` component.

B.1.2 Change Mode Link and Change Mode Button

Use the `Change Mode Button` or `Change Mode Link` to enable switching to Edit mode of the page at runtime.

The `Change Mode Link` and `Change Mode Button` components share a common set of attributes. [Table B–2](#) describes the attributes of a `Change Mode Link` or `Change Mode Button` component.

Table B-2 Attributes of a Change Mode Link or Change Mode Button Component

Attribute	Type	Supports EL?	Description
Common Attributes			
id	String	Yes	<p>The identifier for the component. The identifier must follow a subset of the syntax allowed in HTML:</p> <ul style="list-style-type: none"> ■ Must not be a zero-length String. ■ First character must be an ASCII letter (A-Za-z) or an underscore ('_'). ■ Subsequent characters must be an ASCII letter or digit (A-Za-z0-9), an underscore ('_'), or a dash ('-').
rendered	Boolean	Yes	<p>Specifies whether the component is rendered. When set to <code>false</code>, no output is delivered for this component (the component is not in any way rendered, and cannot be made visible on the client).</p> <p>The default value is <code>true</code>.</p> <p>In a secured application, to enable the Edit link or button only for selected users based on specific criteria, you can specify an EL value for the <code>rendered</code> attribute.</p> <p>Note: In a secured application, it is recommended that you check all users' privileges and enable the Edit link or button only for privileged users. Unauthenticated users who stumble into page Edit mode can change component properties.</p>
Behavior Attributes			

Table B–2 (Cont.) Attributes of a Change Mode Link or Change Mode Button Component

Attribute	Type	Supports EL?	Description
immediate	Boolean	Yes	Specifies whether data validation - client-side or server-side - must be skipped when events are generated by this component. When <code>immediate</code> is true, the command's action and ActionListeners, including the default ActionListener provided by the JavaServer Faces implementation, is executed during the Apply Request Values phase of the request processing lifecycle, rather than waiting until the Invoke Application phase. Because validation runs during Process Validators (after Apply Request Values, but before Invoke Application), setting <code>immediate</code> to true skips validation.
Advanced Attributes			
binding	<code>oracle.adf.view.pag e.editor.component. ChangeModeLink</code> or <code>oracle.adf.view.pag e.editor.component. ChangeModeButton</code>	Supports only EL	An EL reference that stores the component instance in a bean. This can be used to give programmatic access to a component from a backing bean, or to move creation of the component to a backing bean.

If you do not want to use the `Change Mode Link` or `Change Mode Button` component, you can add your own button or link component and use the `ChangeModeLink` or `ChangeModeButton` API to enable the switching of the page mode.

Disabling Runtime Editing in Your Application Pages

To disable runtime editing of pages, you can revoke Edit privileges for users, or delete the `Change Mode Link` or `Change Mode Button` component from the page so that the user cannot navigate to the Edit mode of the page.

B.1.3 Layout Customizable Component

The `Layout Customizable` component applies a predefined layout to its child components. It is a container component that enables end users to lay out its child components in several predefined ways. Use the `Layout Customizable` component only to enable changing of the page layout at runtime. If you just want container components in which to layout components, but do not want to enable runtime layout changes, then it is recommended that you use ADF Faces layout components like `Panel Stretch Layout` and `Panel Group Layout`. It is recommended that you have just one `Layout Customizable` on the page.

A `Layout Customizable` component contains a direct child `Panel Customizable` component and two facets with `Panel Customizable` components by default to enable users to add content inside them at runtime. However, you can add any components inside the `Layout Customizable` component and its facets. The content in the three `Panel Customizable` components can be placed in different ways using predefined layouts. For more information, see the section, "[Predefined Layout Types](#)".

[Table B-3](#) describes the attributes of a `Layout Customizable` component.

Table B-3 Attributes of the Layout Customizable Component

Attribute	Type	Supports EL?	Description
Common Attributes			
<code>id</code>	String	No	<p>The identifier for the component. The identifier must follow a subset of the syntax allowed in HTML:</p> <ul style="list-style-type: none"> ▪ Must not be a zero-length String. ▪ First character must be an ASCII letter (A-Za-z) or an underscore ('_'). ▪ Subsequent characters must be an ASCII letter or digit (A-Za-z0-9), an underscore ('_'), or a dash ('-').
<code>rendered</code>	Boolean	Yes	<p>Specifies whether the component is rendered. When set to <code>false</code>, no output is delivered for this component (the component is not in any way rendered, and cannot be made visible on the client).</p> <p>The default value is <code>true</code>.</p> <p>The rendering of a component can also be defined at runtime using the <code>Show Component</code> and <code>Hide Component</code> options.</p>
<code>type</code>	String	Yes	<p>Specifies the layout to be used for the page. You can choose from a list of eight predefined layouts. For more information, see Table B-5.</p> <p>Default value is <code>threeColumn</code>.</p> <p>You can define customization restrictions on a <code>Layout Customizable</code> component. Specifically, if you place a restriction on the <code>type</code> attribute, then layout changer options are shown as disabled and users cannot use them to change the page layout. For more information, see Chapter 11, "Modifying Default Security Behavior of Oracle Composer Components."</p>
Appearance Attributes			
<code>text</code>	String	Yes	<p>Specifies the text to be displayed for the <code>Change Layout</code> menu.</p> <p>Use the <code>text</code> attribute to provide a descriptive label for the <code>Layout Customizable</code> component so that the component is clearly visible on the page at runtime.</p> <p>For example:</p> <pre>text="Change Layout"</pre>

Table B-3 (Cont.) Attributes of the Layout Customizable Component

Attribute	Type	Supports EL?	Description
accessKey	Char	Yes	<p>A character used to gain quick access to this button. For accessibility reasons, this functionality is not supported in screen reader mode.</p> <p>If the same access key appears in multiple input fields in the same page of output, the rendering user agent cycles among the elements accessed by the similar keys. Note that user agents are inconsistent about dealing with two links having same access key, and so the cycling behavior is dependent on what the user agent provides.</p> <p>This attribute is sometimes referred to as the "mnemonic".</p> <p>The character specified by this attribute must exist in the <code>Text</code> attribute of this button instance. If it does not, the user receives no visual indication of the existence of the <code>accessKey</code>. The easiest, and most convenient way to specify both the text and the mnemonic together is to use <code>textAndAccessKey</code>.</p> <p>Note that the <code>accessKey</code> is triggered by browser-specific and platform-specific modifier keys. It even has browser-specific meaning. For example, Internet Explorer 7.0 sets focus when you press <code>Alt+<accessKey></code>. Firefox 2.0 on some operating systems sets focus when you press <code>Alt+Shift+<accessKey></code>. Firefox 2.0 on other operating systems set focus when you press <code>Control+<accessKey></code>. Refer to your browser's documentation for how it treats <code>accessKey</code>.</p>
showIcon	Boolean	Yes	<p>Specifies whether the default Change Layout icon is visible or not.</p> <p>The default value is <code>true</code>.</p>
showLayoutChanger	Boolean	Yes	<p>Specifies whether the Change Layout icon or text must be displayed.</p> <p>The default value is <code>true</code>.</p> <p>When set to <code>true</code>, the runtime behavior of the layout changer is as follows:</p> <ul style="list-style-type: none"> ■ Displayed in View mode. ■ Displayed in Edit mode. <p>It is always displayed in Edit mode, even if the value of the <code>showLayoutChanger</code> attribute is <code>false</code>.</p> <ul style="list-style-type: none"> ■ If there is a security or MDS restriction on the Layout Customizable component, then the layout changer is not displayed in View or Edit modes.

Table B–3 (Cont.) Attributes of the Layout Customizable Component

Attribute	Type	Supports EL?	Description
showTypes	String	Yes	Specifies the names of predefined layouts that must be displayed in the layout changer. Use this attribute to control the layout options displayed to users. You can provide a space-separated list of layout types. By default, all eight layouts are displayed when a user clicks the Change Layout icon or link.
shortDesc	String	Yes	The short description of the component. This text is commonly used by user agents to display tooltip help text, in which case the behavior for the tooltip is controlled by the user agent, for example, Firefox 2 truncates long tooltips. For form components, the shortDesc is displayed in a note window.
Style Attributes			
styleClass	String	Yes	A CSS style class to use for this component. The style class can be defined in your JSPX page or in a skinning CSS file, for example.
inlineStyle	String	Yes	The CSS styles to use for this component. This is intended for basic style changes. The inlineStyle is a set of CSS styles that are applied to the root DOM element of the component. If the inlineStyle's CSS properties do not affect the DOM element you want affected, then you must create a skin and use the skinning keys which are meant to target particular DOM elements, like ::label or ::icon-style.
Behavior Attributes			
binding	oracle.adf.view.page.editor.component.LayoutCustomizable	Supports only EL	An EL reference that stores the component instance in a bean. This can be used to give programmatic access to a component from a backing bean, or to move creation of the component to a backing bean. For example: binding="#{yourManagedBean.Binding}"

Supported Facets

Table B–4 describes the facets provided for a Layout Customizable component.

Table B–4 Facets of the Layout Customizable Component

Name	Description
contentA	Prepopulated with a Panel Customizable component. This Panel Customizable contains content to be rendered in area A in the layouts shown in Table B–5.
contentB	Prepopulated with a Panel Customizable component. This Panel Customizable contains content to be rendered in area B in the layouts shown in Table B–5.
facetSeparator	Content to be rendered once between each facet.
separator	Content to be rendered once between each of the other children.

Predefined Layout Types

When you add a `Layout Customizable` component to the page, three child `Panel Customizable` components are added by default; one direct child and two `Panel Customizables` in the two facets. When you select the layout type, the components in these `Panel Customizables` are arranged according to the layout type chosen.

[Table B-5](#) describes the eight layouts that you can apply to your page or an area of the page at design time. To easily describe how components are laid out, let us assume the following:

- The child `Panel Customizable` of contentA facet is called **A**.
- The child `Panel Customizable` of contentB facet is called **B**.
- The primary `Panel Customizable`, which is a direct child of the `Layout Customizable`, is called **C**.

Table B-5 Values for Type Attribute of Layout Customizable

Layout Type	Image Showing Content Arrangement
oneColumn	 <p>Note: In a <code>oneColumn</code> layout, A and B are rendered only if they contain child components.</p>
threeColumn	
threeColumnNarrow	
twoColumn	
twoColumnBottom	
twoColumnNarrowLeft	
twoColumnNarrowRight	
twoColumnTop	

B.1.4 Panel Customizable Component

Use the `Panel Customizable` component as a container for page content that can be customized at runtime. You can add content inside a `Panel Customizable` component at runtime using Oracle Composer's Resource Catalog. When you add child `Show Detail Frame` components inside a `Panel Customizable`, the `Show Detail Frame` components provide runtime customization options for arranging or deleting components on the page.

Use this component only to perform runtime customizations on child components. If you just want a container to arrange components, then it is recommended that you use an ADF Faces container like `Panel Group Layout`.

Geometry Management

The `Panel Customizable` component can be stretched by a parent layout component that stretches its children, for example, a `Panel Stretch Layout` or `Panel Splitter` component. By setting the `layout` attribute on the `Panel Customizable` component to `stretch`, the child component can be stretched to the size of the `Panel Customizable`.

[Table B-6](#) describes the attributes of a `Panel Customizable` component.

Table B-6 Attributes of a Panel Customizable Component

Attribute	Type	Supports EL?	Description
Common Attributes			
<code>id</code>	String	No	<p>The identifier for the component. The identifier must follow a subset of the syntax allowed in HTML:</p> <ul style="list-style-type: none"> ▪ Must not be a zero-length String. ▪ First character must be an ASCII letter (A-Za-z) or an underscore ('_'). ▪ Subsequent characters must be an ASCII letter or digit (A-Za-z0-9), an underscore ('_'), or a dash ('-').
<code>rendered</code>	Boolean	Yes	<p>Specifies whether the component is rendered. When set to <code>false</code>, no output is delivered for this component (the component is not in any way rendered, and cannot be made visible on the client).</p> <p>The default value is <code>true</code>.</p> <p>The rendering of a component can also be defined at runtime using the <code>Show Component</code> and <code>Hide Component</code> options.</p>

Table B-6 (Cont.) Attributes of a Panel Customizable Component

Attribute	Type	Supports EL?	Description
layout	String	Yes	<p>Specifies how the children of the <code>Panel Customizable</code> must be laid out.</p> <p>Available options are <code>horizontal</code>, <code>vertical</code>, <code>scroll</code>, and <code>stretch</code>. The default value is <code>vertical</code>.</p> <p>Depending on the value of the <code>layout</code> attribute, child components are laid out as follows:</p> <ul style="list-style-type: none"> ▪ If you select <code>vertical</code>, then the child components are displayed one below the other and can be moved either up or down within the layout. ▪ If you select <code>horizontal</code>, then the child components are displayed adjacent to each other and can be moved either to the left or right within the layout. ▪ If you select <code>scroll</code>, then the child components are displayed one below the other, with scroll bars displayed if content overflows. ▪ If you select <code>stretch</code>, then the first child component is stretched to fill up available space in the <code>Panel Customizable</code> component. Subsequent child components are ignored. However, they are not removed from the page. <p>The Add icons for adding new <code>Panel Customizable</code> components adjacent to the selected one are not enabled if you set <code>layout</code> to <code>stretch</code>.</p>
Style Attributes			
styleClass	String	Yes	<p>A CSS style class to use for this component. The style class can be defined in your JSPX page or in a skinning CSS file, for example.</p>

Table B-6 (Cont.) Attributes of a Panel Customizable Component

Attribute	Type	Supports EL?	Description
inlineStyle	String	Yes	The CSS styles to use for this component. This is intended for basic style changes. The <code>inlineStyle</code> is a set of CSS styles that are applied to the root DOM element of the component. If the <code>inlineStyle</code> attribute's CSS properties do not affect the DOM element you want affected, then you must create a skin and use the skinning keys which are meant to target particular DOM elements, like <code>::label</code> or <code>::icon-style</code> .
Behavior Attributes			
allowAction	Boolean	Yes	Determines whether this component allows addition of child components, dragging and dropping <code>Show Detail</code> <code>Frame</code> components inside and from it, and rearranging child components at runtime. It also determines whether the <code>Add Box</code> icons (that enable users to add <code>Box</code> components adjacent to the component) must be rendered on the component. Available values are <code>none</code> and <code>all</code> . The default value is <code>all</code> . Note: You can also set this attribute while defining component security in the application's <code>adf-config.xml</code> file. For more information, see Section 11.5, "Applying Action-Level Restrictions on Panel Customizable and Show Detail Component Actions."

Table B-6 (Cont.) Attributes of a Panel Customizable Component

Attribute	Type	Supports EL?	Description
showEditIcon	Boolean	Yes	While in Edit mode, in Design view, renders Edit and Delete icons on the Panel Customizable header that enables users to edit component properties at runtime. Available values are true and false. Default value is true. This is relevant only in an Oracle Composer-enabled page, that is, if the Panel Customizable component is nested within a Page Customizable component.
Advanced Attributes			
binding	oracle.adf.view.page.editor.component.PanelCustomizable	Supports only EL	An EL reference that stores the component instance in a bean. This can be used to give programmatic access to a component from a backing bean, or to move creation of the component to a backing bean.

Supported Facets

The Panel Customizable component supports a separator facet, which can be used to render content once between each of its child components.

Disabling the Edit Option on a Panel Customizable Component

When you switch to the Edit mode of a page at runtime, in Design view you will notice an **Edit** icon on all Panel Customizable or Box components that can be edited. To disable property editing on a specific Panel Customizable or Box component in Design view, you must set the showEditAction attribute on the component to `false` at design time. The **Edit** icon is no longer displayed on the component in Design view. However, users can still select such a component in Source view and edit its properties.

B.1.5 Show Detail Frame Component

Add Show Detail Frame components inside Panel Customizable components to enable runtime customizations like move, minimize, restore, and delete of child components. You can move Show Detail Frame components only if they are added inside a Panel Customizable component.

Geometry Management

A Show Detail Frame component can be stretched by a parent layout component that stretches its children, for example, Panel Customizable.

A Show Detail Frame component stretches its child component to fill the height and width available to it. It is recommended that you add only one child component inside a Show Detail Frame component. However, if you have more than one child component, the first child component is stretched to the height and width of the Show Detail Frame's content area and subsequent child components are ignored.

The resize handler at the lower right corner of a `Show Detail Frame` enables you to resize the component vertically. From then on, the `Show Detail Frame` cannot be stretched by its parent.

[Table B-7](#) describes the attributes of a `Show Detail Frame` component.

Table B-7 Attributes of a Show Detail Frame Component

Attribute	Type	Supports EL?	Description
Common Attributes			
<code>id</code>	String	No	<p>The identifier for the component. The identifier must follow a subset of the syntax allowed in HTML:</p> <ul style="list-style-type: none"> ▪ Must not be a zero-length String. ▪ First character must be an ASCII letter (A-Za-z) or an underscore ('_'). ▪ Subsequent characters must be an ASCII letter or digit (A-Za-z0-9), an underscore ('_'), or a dash ('-').
<code>rendered</code>	Boolean	Yes	<p>Specifies whether the component is rendered. When set to <code>false</code>, no output is delivered for this component (the component is not in any way rendered, and cannot be made visible on the client).</p> <p>The default value is <code>true</code>.</p> <p>The rendering of a component can also be defined at runtime using the <code>Show Component</code> and <code>Hide Component</code> options.</p>
<code>text</code>	String	Yes	A title for the <code>Show Detail Frame</code> component.
<code>icon</code>	String	Yes	<p>If you decide to add an icon on the header of the <code>Show Detail Frame</code> component, then this specifies the URI for the image to be used.</p> <p>For example:</p> <pre>icon="http://source-pc/images/accessability.gif"</pre> <p>Note: An image that is stored at the document root does not require a full path. For example:</p> <pre>icon="detail.gif"</pre>
Appearance Attributes			

Table B-7 (Cont.) Attributes of a Show Detail Frame Component

Attribute	Type	Supports EL?	Description
shortDesc	String	Yes	The short description of the component. This text is commonly used by user agents to display tooltip help text, in which case the behavior for the tooltip is controlled by the user agent, for example, Firefox 2 truncates long tooltips. For form components, the shortDesc is displayed in a note window.
background	String	Yes	Working with the skin CSS, provides a means of applying a different look and feel for this Show Detail Frame instance. Available values are light, medium, and dark. The default value is medium.
displayHeader	Boolean	Yes	Indicates whether the header of the Show Detail Frame is displayed. The default value is true. If you choose to set displayHeader to false and if you have exposed some actions on the component, then a toolbar is displayed when you move the mouse over the component area. The toolbar contains a drop down icon, which displays a menu of available options. This toolbar displays only in Edit mode, if there are actions available on the component.
displayShadow	Boolean	Yes	Specifies whether a shadow is cast by the Show Detail Frame component. The default value is false.
expansionMode	String	Yes	The default state of the Show Detail Frame. Available values are minimized and normal. The default display mode is normal.
Actions Attributes			
displayActions	String	Yes	Specifies when seeded interactions are displayed. Available options are onHover and always. The default is always.

Table B-7 (Cont.) Attributes of a Show Detail Frame Component

Attribute	Type	Supports EL?	Description
inheritGlobalActions	Boolean	Yes	<p>This attribute is of significance if you add child custom action components, and the attribute specifies whether the global action value of a custom action must override the local value.</p> <p>The default value is <code>false</code>.</p> <p>For information about global custom actions, see Section 9.3.2, "How to Define Custom Actions at the Global Level."</p>
showMoveAction	String	Yes	<p>Specifies whether the Move action is displayed in the Actions menu.</p> <p>Available values are <code>menu</code> and <code>none</code>. The default value is <code>menu</code>.</p>
showRemoveAction	String	Yes	<p>Renders a Remove icon on the Show Detail Frame header. Clicking this icon removes the component from the page.</p> <p>Available values are <code>chrome</code> and <code>none</code>. The default value is <code>none</code>.</p> <p>Note: In page Edit mode, the Remove icon appears regardless of this setting, provided other restrictions have not been applied.</p>
showResizer	String	Yes	<p>Specifies whether a resize handle is displayed on the lower right corner of the Show Detail Frame. You can alter only the height of a Show Detail Frame while resizing it.</p> <p>Available values are <code>none</code> and <code>always</code>. The default value is <code>always</code>.</p>
showMinimizeAction	String	Yes	<p>Specifies whether the minimize action is displayed on the header.</p> <p>Available values are <code>chrome</code> and <code>none</code>. The default is <code>chrome</code>.</p>
showEditAction	Boolean	Yes	<p>While in Edit mode, in Design view, renders an Edit icon on the Show Detail Frame header that enables you to edit component properties at runtime. Default value is <code>true</code>.</p> <p>This is relevant only in an Oracle Composer-enabled page, that is, if the Show Detail Frame component is nested within a Page Customizable component.</p>

Style Attributes

Table B-7 (Cont.) Attributes of a Show Detail Frame Component

Attribute	Type	Supports EL?	Description
styleClass	String	Yes	The CSS style class to use for this component. The style class can be defined in your JSPX page or in a skinning CSS file, for example.
inlineStyle	String	Yes	The CSS styles to use for this component. This is intended for basic style changes. The <code>inlineStyle</code> is a set of CSS styles that are applied to the root DOM element of the component. If the <code>inlineStyle</code> 's CSS properties do not affect the DOM element you want affected, then you must create a skin and use the skinning keys which are meant to target particular DOM elements, like <code>::label</code> or <code>::icon-style</code> .
contentStyle	String	Yes	<p>The CSS style to apply to the Show Detail Frame content area. Manually enter any style in compliance with CSS version 2.0 or later.</p> <p>The CSS styles in this attribute are commonly used to define the height and background color of the Show Detail Frame. For example, <code>height:200px;</code> <code>background-color:green;</code></p> <p>Note: If the Show Detail Frame component is nested inside a Panel Customizable component with a horizontal layout, you must specify a width for the Show Detail Frame component to ensure that it is rendered in page View mode.</p>
Behavior Attributes			

Table B-7 (Cont.) Attributes of a Show Detail Frame Component

Attribute	Type	Supports EL?	Description
partialTriggers	String	Yes	The IDs of the components that should trigger a partial update. This component listens on the trigger components. If a trigger component receives an event that causes it to update in some way, this component requests to be updated too. Identifiers are relative to the source component (this component), and must account for NamingContainers. If your component is inside of a naming container, you can use a single colon to start the search from the root of the page, or multiple colons to move up through the NamingContainers - ":" pop out of the component's naming container (or itself if the component is a naming container) and begin the search from there, ":::" pop out of two naming containers (including itself if the component is a naming container) and begin the search from there.
disclosureListener	<code>javax.el.MethodExpression</code>	Yes	A method reference to a disclosure listener. A disclosure event is fired when the user expands or collapses the Show Detail Frame component.
stretchContent	Boolean	Yes	Specifies whether the Show Detail Frame stretches its child component. The default value is <code>true</code> . You can use the <code>stretchContent</code> attribute to stretch a child component that supports being stretched. For example, container components like <code>Panel Form Layout</code> , <code>Panel Customizable</code> , and <code>Show Detail Item</code> provide the capability to be stretched. If you select <code>true</code> , then the child component is stretched to the height and width of the Show Detail Frame's content area. The default height of the Show Detail Frame is 200px. The height of the Show Detail Frame is defined using the <code>ContentStyle</code> attribute.

Advanced Attributes

Table B-7 (Cont.) Attributes of a Show Detail Frame Component

Attribute	Type	Supports EL?	Description
binding	<code>oracle.adf.view.page.editor.component.ShowDetailFrame</code>	Supports only EL	An EL reference that stores the component instance in a bean. This can be used to give programmatic access to a component from a backing bean, or to move creation of the component to a backing bean.
attributeChangeListener	<code>javax.el.MethodExpression</code>	Yes	A method reference to an attribute change listener. Attribute change events are not delivered for any programmatic change to a property. They are only delivered when a renderer changes a property without the application's specific request. An example of an attribute change event might include the width of a column that supported client-side resizing.
selectChild	String	Yes	Specifies whether runtime selection and customization are enabled on child components. This is relevant only in an Oracle Composer-enabled page, that is, if the <code>Show Detail Frame</code> component is nested within a <code>Page Customizable</code> component. Default value is <code>yes</code> . However, when you add a task flow as a child of the <code>Show Detail Frame</code> component, this attribute defaults to <code>no</code> . If you select <code>yes</code> , then child components can be selected and customized at runtime.
Other Attributes			
helpTopicID	String	Yes	Specifies a Help topic ID that is used to link to a custom Help topic from the component. To link to a Help topic from your <code>Show Detail Frame</code> component instance, you can either link to an HTML file that is stored directly in your application directory, or to a Help topic that is part of a JAR file.

Supported Facets

[Table B-8](#) describes the facets available on a `Show Detail Frame` component.

Table B-8 Show Detail Frame Facets

Name	Description
titleBarAction	Used if an action is to be associated with title of the <code>Show Detail Frame</code> component. The component specified by the facet is rendered in place of the <code>Show Detail Frame</code> 's <code>text</code> attribute.

Table B–8 (Cont.) Show Detail Frame Facets

Name	Description
additionalActions	Used if some additional actions are to be added to the Actions menu available on the Show Detail Frame header. To ensure that the additional actions appear similar to other actions on the menu, use Command Menu Item components or a Group component with nested Command Menu Item components inside this facet.

Displaying Child Component Properties Along with Show Detail Frame Properties

When you switch to the Edit mode of a page at runtime, in Design view you will notice an **Edit** icon on all Show Detail Frame components that can be edited. Clicking this icon invokes the Component Properties dialog in which users can edit the Show Detail Frame's properties. If you want the Component Properties dialog to display the Show Detail Frame's properties and its child component's properties, then you can use the custom attribute, `sdf_selection_rule`.

In JDeveloper, right-click the Show Detail Frame component and select **Insert inside cust:showDetailFrame, JSF core**, and then **Attribute**. In the Insert Attribute dialog, specify `sdf_selection_rule` as the name and `sdf_for_edit_mode_only` as the value. In Source mode, this attribute appears as shown in the following example:

```
<cust:showDetailFrame text="showDetailFrame 1" id="sdf1">
  <f:attribute name="sdf_selection_rule" value="sdf_for_edit_mode_only"/>
</cust:showDetailFrame>
```

Disabling the Edit Option on a Show Detail Frame Component

When you switch to the Edit mode of a page at runtime, in Design view you will notice an **Edit** icon on all Show Detail Frame components that can be edited. To disable property editing on a specific Show Detail Frame or Movable Box component in Design view, then you can do this by setting the `showEditAction` attribute on the component to `false` at design time. The **Edit** icon is no longer displayed on the component when you enter the Edit mode of the page at runtime. However, users can still select such a component in Source view and edit its properties.

B.1.6 Custom Action

Use Custom Action components to trigger navigational flow in a task flow when a region is included inside a Show Detail Frame component. You can define custom actions corresponding to the ADFc outcomes of the task flows. At runtime, these custom actions are displayed on the Show Detail Frame header as icons, menu options, or both. A Custom Action must always be defined as a child component of a Show Detail Frame and is useful only when the Show Detail Frame also contains a task flow as its child component.

You can add as many Custom Action components as there are ADFc outcomes in the task flow. If you add a Custom Action attribute without a corresponding ADFc outcome, or if the `action` attribute value does not match an ADFc outcome defined on the view that is currently being displayed by the task flow, then that action is not displayed at runtime.

Note: You can also define custom actions for `Show Detail Frame` components at the global level. For more information, see [Section 9.3, "Enabling Custom Actions on a Show Detail Frame Enclosing a Task Flow."](#)

[Table B-9](#) describes the attributes of a `Custom Action` component.

Table B-9 Attributes of a Custom Action Component

Attribute	Type	Supports EL?	Description
Common Attributes			
<code>id</code>	String	No	<p>The identifier for the component. The identifier must follow a subset of the syntax allowed in HTML:</p> <ul style="list-style-type: none"> ▪ Must not be a zero-length String. ▪ First character must be an ASCII letter (A-Za-z) or an underscore ('_'). ▪ Subsequent characters must be an ASCII letter or digit (A-Za-z0-9), an underscore ('_'), or a dash ('-').
<code>action</code>	String	Yes	<p>Specifies the action outcome defined for the task flow. The value of this attribute must match the relevant ADFc outcome in the task flow definition file.</p>
<code>rendered</code>	Boolean	Yes	<p>Specifies whether the component is rendered. When set to <code>false</code>, no output is delivered for this component (the component is not in any way rendered, and cannot be made visible on the client).</p> <p>The default value is <code>true</code>.</p> <p>The rendering of a component can also be defined at runtime using the <code>Show Component</code> and <code>Hide Component</code> options.</p>
<code>text</code>	String	Yes	<p>Represents the text of the menu item link.</p> <p>This is applicable for a custom action rendered as a menu item link.</p>
Appearance Attributes			

Table B-9 (Cont.) Attributes of a Custom Action Component

Attribute	Type	Supports EL?	Description
icon	String	Yes	<p>For a custom action rendered as a toolbar link, specifies the icon to be rendered on the chrome. For a custom action rendered as a menu item link, this represents the icon to be displayed against the menu item text. This attribute supports these various types of URIs:</p> <ul style="list-style-type: none"> ■ absolute - an absolute path to the image, like "http://oracleimg.com/admin/images/ocom/hp/oralogo_small.gif" ■ relative - a path located relatively to the source page, like "bullet.jpg" ■ context relative - a path relatively based on the web application's context root, like "/images/error.png" ■ server relative - a path relatively based on the web server by application name, like "//adf-richclient-demo-context-root/images/error.png" <p>As icon does not allow alternative text to be provided for the image, in order to create an accessible product an icon must only be used when its use is purely decorative.</p>
shortDesc	String	Yes	<p>Provides a short description of the component. This text is commonly used by user agents to display tooltip help text, in which case the behavior for the tooltip is controlled by the user agent, for example, Firefox 2 truncates long tooltips. For form components, the shortDesc is displayed in a note window.</p> <p>This is applicable only for a custom action rendered as a toolbar icon.</p>
location	String	Yes	<p>Determines whether the custom action is rendered as a toolbar icon or a menu item link.</p> <p>Available values are chrome, menu, or both. Default value is chrome.</p>
Other Attributes			
actionComponent	String	Yes	<p>Specifies the ID of the command component that must be queued for the action event. When the actionComponent attribute is specified, the Show Detail Frame component queues the action event on this component.</p> <p>For more information, see Section 9.3.3, "How to Configure Custom Actions that Display Task Flow Views in a Separate Browser Window."</p>

B.1.7 ImageLink

Use the `Image Link` component to include an image with a hyperlink on the page. The `Image Link` component makes the runtime customization experience easier by adding an image and a link in one step.

The `Go Image Link` component is an alternative to the `Image Link` component. For information about the `Go Image Link` component, see *Oracle Fusion Middleware Tag Reference for Oracle ADF Faces*.

[Table B-10](#) describes the attributes of an `Image Link` component.

Table B-10 Attributes of an Image Link Component

Attribute	Type	Supports EL?	Description
Common Attributes			
<code>id</code>	String	No	The identifier for the component. The identifier must follow a subset of the syntax allowed in HTML: <ul style="list-style-type: none"> Must not be a zero-length String. First character must be an ASCII letter (A-Za-z) or an underscore ('_'). Subsequent characters must be an ASCII letter or digit (A-Za-z0-9), an underscore ('_'), or a dash ('-').
<code>rendered</code>	Boolean	Yes	Specifies whether the component is rendered. When set to <code>false</code> , no output is delivered for this component (the component is not in any way rendered, and cannot be made visible on the client). The default value is <code>true</code> . The rendering of a component can also be defined at runtime using the <code>Show Component</code> and <code>Hide Component</code> options.
<code>source</code>	String	Yes	Displays the location of the image.
<code>shortDesc</code>	String	Yes	The short description of the component. This text is commonly used by user agents to display tooltip help text, in which case the behavior for the tooltip is controlled by the user agent, for example, Firefox 2 truncates long tooltips. For form components, the <code>shortDesc</code> is displayed in a note window.
Link Attributes			
<code>destination</code>	String	Yes	Specifies the URL this image component references.
<code>targetFrame</code>	String	Yes	Specifies the target frame for this component. You can specify values like <code>_blank</code> , <code>_self</code> , or any other value allowed by HTML, including the names of frames.
Appearance Attributes			

Table B–10 (Cont.) Attributes of an Image Link Component

Attribute	Type	Supports EL?	Description
accessKey	String	Yes	<p>Specifies a keyboard shortcut to gain quick access to this component.</p> <p>Note: The key specified in this attribute must exist in the <code>text</code> attribute for this component instance.</p> <p>You can specify browser-specific access keys as follows:</p> <ul style="list-style-type: none"> ■ For Internet Explorer, specify <code>Alt+<key></code> ■ For Firefox, specify <code>Ctrl+Alt+<key></code>
longDescURL	String	Yes	Specifies the URL to a document that contains a long description of the image.
Style Attributes			
styleClass	String	Yes	A CSS style class to use for this component. The style class can be defined in your JSPX page or in a skinning CSS file, for example.
inlineStyle	String	Yes	The CSS styles to use for this component. This is intended for basic style changes. The <code>inlineStyle</code> is a set of CSS styles that are applied to the root DOM element of the component. If the <code>inlineStyle</code> attribute's CSS properties do not affect the DOM element you want affected, then you must create a skin and use the skinning keys which are meant to target particular DOM elements, like <code>::label</code> or <code>::icon-style</code> .
Behavior Attributes			
disabled	Boolean	Yes	<p>Specifies whether the Image Link component should be considered disabled.</p> <p>The default value is <code>false</code>.</p> <p>The <code>disabled</code> attribute is of significance only when the Image Link component is used in container components like global headers and tab bars.</p>

Table B-10 (Cont.) Attributes of an Image Link Component

Attribute	Type	Supports EL?	Description
partialTriggers	String	Yes	The IDs of the components that should trigger a partial update. This component listens on the trigger components. If trigger component receives an event that causes it to update in some way, this component requests to be updated too. Identifiers are relative to the source component (this component), and must account for NamingContainers. If your component is inside of a naming container, you can use a single colon to start the search from the root of the page, or multiple colons to move up through the NamingContainers - ":" pop out of the component's naming container (or itself if the component is a naming container) and begin the search from there, ":::" pop out of two naming containers (including itself if the component is a naming container) and begin the search from there.
Advanced Attributes			
binding	oracle.adf.view.page.editor.component.ImageLink	Supports only EL	An EL reference that stores the component instance in a bean. This can be used to give programmatic access to a component from a backing bean, or to move creation of the component to a backing bean.
visible	Boolean	Yes	Specifies whether the component must be visible on the client. The default value is <code>true</code> . If <code>Rendered</code> was set to <code>false</code> , then the component is not rendered and cannot be made visible on the client even if <code>visible</code> is set to <code>true</code> .
attributeChangeListener	javax.el.MethodExpression	Yes	A method reference to an attribute change listener. Attribute change events are not delivered for any programmatic change to a property. They are only delivered when a renderer changes a property without the application's specific request. An example of an attribute change events might include the width of a column that supported client-side resizing.

B.2 Oracle Composer-Specific Files and Configurations

This section describes the various files that you can modify to extend Oracle Composer capabilities. While some files, for example the Oracle Composer extension file, `pe_ext.xml`, are entirely relevant to Oracle Composer only, others are ADF configuration files that can take entries for Oracle Composer-specific configurations.

This section includes the following topics:

- [Section B.2.1, "pe_ext.xml"](#)
- [Section B.2.2, "adf-config.xml"](#)
- [Section B.2.3, "web.xml"](#)

B.2.1 pe_ext.xml

You can create a `pe_ext.xml` file and add elements in it to register new Oracle Composer add-ons and custom property panels, selectively render panels, register event handlers, and define property filters. This file is not available by default when you add Oracle Components to a page. You can create this file in the `META-INF` directory in your `ViewController` project; for example, in the `APPLICATION_HOME\ViewController\src\META-INF` directory. This section describes the different elements of the Oracle Composer extension file schema and explain when you may want to use the schema elements.

This section contains the following subsections:

- [Section B.2.1.1, "addon-config"](#)
- [Section B.2.1.2, "property-panels"](#)
- [Section B.2.1.3, "event-handlers"](#)
- [Section B.2.1.4, "drop-handlers"](#)
- [Section B.2.1.5, "filter-config"](#)
- [Section B.2.1.6, "elbuilder-config"](#)
- [Section B.2.1.7, "Sample pe_ext.xml File"](#)

B.2.1.1 addon-config

Use the `addon-config` element to include entries for new Oracle Composer add-ons and custom property panels. For example, to add a new **About** button to your page that invokes a panel displaying information about your application, you must first create a task flow containing the information and then register this task flow in the `pe_ext.xml` file. Oracle Composer add-ons declared inside the `addon-config` element are configured in the `adf-config.xml` file, whereas custom property panels declared within the `addon-config` element are configured within the `property-panels` element in the extension file itself.

For information about configuring add-ons in `adf-config.xml`, see [Section B.2.2.2, "addon-panels."](#) For information about configuring custom property panels using the `property-panels` element, see [Section B.2.1.2, "property-panels."](#)

Insert the `addon-config` element within the `pe-extension` tag. You can add only one `addon-config` element in the XML file. Within the `addon-config` element you can have a `panels` element to define add-ons.

panels

Use the `panels` element to register new add-ons or property panels in Oracle Composer. Add the `panels` element within the `addon-config` element. You can have only one `panels` element in an extension file, and all custom panels must be defined inside this element.

panel

Use `panel` elements to define individual add-ons and property panels to display to users. Within the `panels` element you can insert any number of individual `panel` elements that define the add-ons or property panels to be displayed in Oracle Composer. You must have one `panel` element for every add-on or property panel you want to display.

[Table B-11](#) describes the attributes of the `panel` element.

Table B–11 *panel Element Attributes*

Attribute	Description
name	An identifier that is used while referencing the new add-on in <code>adf-config.xml</code> , or a property panel in the <code>property-panels</code> section. This must be unique in the application.
title	The title to display on the button used to invoke the task flow in Oracle Composer. You can use EL for this property to show a localized title. For custom property panels, the title to display on the new tab for that panel.
icon	The icon that appears next to the title on the button. This is optional.
taskflow-id	The ID of the task flow that defines the add-on or property panel.
help-topic-id	A help topic ID that links to a custom help topic from the add-on or property panel. This is optional.

When a `panel` element is deleted from the file, that add-on or property panel is not displayed on the page.

The following example shows how to use the `addon-config`, `panels`, and `panel` elements:

```
<addon-config>
  <panels>
    <panel name="oracle.fod.custom.panel" title="About FOD"
          icon="adf/webcenter/images/about.gif"
          taskflow-id="/WEB-INF/about-fod.xml#about-fod"
        />
  </panels>
</addon-config>
```

For more information about add-ons, see [Section 8.2, "Creating Oracle Composer Add-Ons."](#)

B.2.1.2 property-panels

Use the `property-panels` element to register custom property panels. Add the `property-panels` element within the `addon-config` element. For information about custom property panels, see [Section 8.3, "Creating Custom Property Panels."](#) You can have only one `property-panels` element in an extension file.

property-panel

Use the `property-panel` element to define a custom property panel to display for a particular component in Oracle Composer. Within the `property-panels` element you can insert any number of individual `property-panel` elements to define custom property panels to display as tabs in the Component Properties dialog. To specify the component or task flow for which you want to register a custom property panel, you must add a `component` or `taskflow-id` element respectively within the `property-panel`.

[Table B–12](#) describes the `property-panel` element attributes.

Table B-12 *property-panel Element Attributes*

Attribute	Description
name	An identifier for the custom property panel you want to display in the Component Properties dialog.
rendered	Whether this panel is displayed to users in the Component Properties dialog. This can take an EL value.

component

Use the `component` element to specify the fully qualified class name of the component for which you are registering the custom property panel. You can have only one `component` inside a `property-panel` element.

taskflow-id

Use the `taskflow-id` element to specify the name of the task flow for which you are registering the custom property panel. You can have only one `taskflow-id` inside a `property-panel` element.

panel

Use the `panel` element to specify a custom property panel to display as a tab in the Component Properties or Page Properties dialog for the component. Within a `property-panel` element, you can have any number of `panel` elements. [Table B-13](#) describes the attributes of a `panel` element.

Table B-13 *panel Element Attributes*

Attribute	Description
name	Name with which you declared the panel in the <code>addon-config</code> section.
rendered	Whether the custom property panel must be rendered or not.
parameter	Parameters to be passed to the implementing task flow. Takes an EL only and must return a <code>Map<String, String></code> .

When a `panel` element is deleted from the file, that property panel is no longer displayed in the Component Properties dialog.

The following example shows how to register a custom property panel for a `Command Button` component:

```
<property-panels>
  <property-panel name="cmdbtn">
    <component>oracle.rich.CommandButton</component>
    <panel name="prop.panel.cmdbtn" />
  </property-panel>
</property-panels>
```

The following example shows how to register a custom property panel for a task flow:

```
<property-panels>
  <property-panel name="dashboard">
    <taskflow-id>/WEB-INF/dashboard-taskflow#prop-panel</taskflow-id>
    <panel name="dashboard.prop-panel" />
  </property-panel>
</property-panels>
```

B.2.1.3 event-handlers

Use the `event-handlers` element to register handlers for events generated by Oracle Composer. Add the `event-handlers` element directly under the `pe-extension` tag. You can have only one `event-handlers` element in an extension file.

event-handler

Use the `event-handler` element to register an event handler in Oracle Composer. Within `event-handlers` you can have any number of `event-handler` elements to register handlers for save, close, deletion, addition, and selection events. For example, if you have implemented the `processSave` method in a Java class called `SaveHandler` to perform a specific action when a Save event is invoked, then you can register that implementation in Oracle Composer by adding an `event-handler` entry in the `pe_ext.xml` file as follows:

```
<event-handlers>
  <event-handler event="save">view.SaveHandler</event-handler>
</event-handlers>
```

For information about configuring event handlers, see [Section 8.5, "Configuring Event Handlers for Oracle Composer UI Events."](#)

B.2.1.4 drop-handlers

Use the `drop-handlers` element to register drop handlers to handle addition of components to the page from the Resource Catalog. Add the `drop-handlers` element directly under the `pe-extension` tag. You can have only one `drop-handlers` element in an extension file.

drop-handler

Use the `drop-handler` element to register a drop handler in Oracle Composer. Within `drop-handlers` you can have any number of `drop-handler` elements to register drop handlers that you created in the application. For example, if you created a drop handler called `TestDropHandler` to handle addition of XML components on the page, then you can register that implementation in Oracle Composer by adding a `drop-handler` entry in the `pe_ext.xml` file as follows:

```
<drop-handlers>
  <drop-handler>test.TestDropHandler</drop-handler>
</drop-handlers>
```

For more information, see [Section 8.6, "Configuring Drop Handlers in the Oracle Composer Catalog."](#)

B.2.1.5 filter-config

Use the `filter-config` element to define property filters for components that can be edited at runtime. For a selected component, the Component Properties dialog displays properties that can be edited. If you do not want to expose all properties for editing, you can filter specific properties so that they are not displayed in the Component Properties dialog. You can specify global-level filters to filter common attributes across all components, or you can define tag-level filters to filter properties for a particular component only.

Add the `filter-config` element directly under the `pe-extension` tag. You can have only one `filter-config` element in an extension file.

For information about property filters, see [Section 8.7, "Defining Property Filters."](#)

global-attribute-filter

Use the `global-attribute-filter` element to filter specific properties across all components. You can have only one `global-attribute-filter` element in the extension file. Within this element you can include any number of `attribute` elements to define property filters for components from different libraries.

taglib-filter

Use the `taglib-filter` element to define property filters for components within a particular library. You can include multiple `taglib-filter` elements to filter properties for components in different libraries. Within this element you can include `tag` elements for every component belonging to the library.

[Table B-14](#) describes the attribute the `taglib-filter` element can take.

Table B-14 tag Element Attribute

Attribute	Description
<code>namespace</code>	Namespace of the tag library containing the component whose properties you want to filter.

tag

Use the `tag` element to specify a component whose properties you want to filter. You can include multiple `tag` elements within a `taglib-filter` element. Within this element you can include `attribute` elements for all properties you want to filter.

[Table B-15](#) describes the attribute the `tag` element can take.

Table B-15 tag Element Attribute

Attribute	Description
<code>name</code>	Name of the component whose properties you want to filter, for example, <code>commandButton</code> , <code>portlet</code> .

attribute

Use the `attribute` element to specify a property to filter either across all components or for the specified component only. To define global-level filters, you must include `attribute` elements inside the `global-attribute-filter`. To define property filters for a particular component, you must include `attribute` elements inside the `taglib-filter` element.

[Table B-16](#) describes the attribute the `attribute` element can take.

Table B-16 attribute Element Attributes

Attribute	Description
<code>name</code>	Name of the property you want to filter.
<code>filtered</code>	Whether the property must be filtered or not. Takes a value of <code>true</code> or <code>false</code> .

The following example shows how you can define global and component-level property filters:

```
<filter-config>
  <global-attribute-filter>
    <attribute name="accessKey" />
    <attribute name="attributeChangeListener" />
  </global-attribute-filter>
</filter-config>
```

```

        <attribute name="autoSubmit" />
        <attribute name="binding" />
    </global-attribute-filter>
    <taglib-filter namespace="http://xmlns.oracle.com/adf/faces/rich">
        <tag name="commandButton">
            <attribute name="text" />
            <attribute name="icon" />
        </tag>
    </filter-config>

```

B.2.1.6 elbuilder-config

Use the `elbuilder-config` element to configure custom values for the expression builder. The expression builder invoked from Oracle Composer's Component Properties dialog enables users to specify EL values for component properties. Users can either select for a set of predefined values or enter an EL value in the text box. You can customize the expression builder to provide more options to users. For more information, see [Section 8.4, "Extending the Expression Builder."](#)

Add the `elbuilder-config` element directly under the `pe-extension` tag. You can have only one `elbuilder-config` element in an extension file.

selector

Use `selector` elements to define and include custom options, as shown in the following example:

```

<elbuilder-config>
    <!-- define selector -->
    <selector id="CustomELParameter">
        view.CustomELParameter
    </selector>

    <!-- include selector -->
    <selectors>
        <selector id="CustomELParameter"/>
    </selectors>
</elbuilder-config>

```

You can include many `selector` elements inside a `selectors` element.

B.2.1.7 Sample pe_ext.xml File

[Example B-1](#) shows a sample `pe_ext.xml` file with different elements used to extend Oracle Composer capabilities.

Example B-1 Sample pe_ext.xml File

```

<pe-extension xmlns="http://xmlns.oracle.com/adf/pageeditor/extension">

    <addon-config>
    <!-- Oracle Composer add-on panels configuration -->
        <panels>
            <panel name="oracle.fod.custom.panel" title="About FOD"
                icon="adf/webcenter/images/about.gif"
                taskflow-id="/WEB-INF/about-fod.xml#about-fod"/>
        </panels>

    <!-- Oracle Composer property panels configuration -->
        <property-panels>
            <property-panel name="cmdbtn">

```

```

        <component>oracle.rich.CommandButton</component>
        <panel name="prop.panel.cmdbtn" />
    </property-panel>
</property-panels>
</addon-config>

<Save event handler configuration -->
    <event-handlers>
        <event-handler event="save">view.SaveHandler</event-handler>
    </event-handlers>

<!-- Test drop handler configuration -->
    <drop-handlers>
        <drop-handler>test.TestDropHandler</drop-handler>
    </drop-handlers>

<!-- Property filter configuration. Properties defined here are not displayed in
Oracle Composer. -->
    <filter-config>
        <global-attribute-filter>
            <attribute name="accessKey" />
            <attribute name="attributeChangeListener" />
            <attribute name="autoSubmit" />
            <attribute name="binding" />
        </global-attribute-filter>
        <taglib-filter namespace="http://xmlns.oracle.com/adf/faces/rich">
            <tag name="commandButton">
                <attribute name="text" />
                <attribute name="icon" />
            </tag>
        </filter-config>
</pe-extension>

```

B.2.2 adf-config.xml

The `adf-config.xml` file specifies application-level settings that are usually determined at deployment and are often changed at runtime. This file is created when you create your application and is located in the `ADF META-INF` folder under `Descriptors` in the Application Resources panel. The following example shows the minimal `adf-config.xml` file created when you create a WebCenter application:

```

<?xml version="1.0" encoding="windows-1252" ?>
<adf-config xmlns="http://xmlns.oracle.com/adf/config"
    xmlns:adf="http://xmlns.oracle.com/adf/config/properties">
    <adf:adf-properties-child xmlns="http://xmlns.oracle.com/adf/config/properties">
        <adf-property name="adfAppUID" value="Application4-2138"/>
    </adf:adf-properties-child>
</adf-config>

```

When you add the `Page Customizable` component to a page, certain required configurations are added to the `adf-config.xml` file.

You must update the `adf-config.xml` file when you perform tasks such as registering new add-ons and custom property panels, selectively rendering add-ons, creating customization layers, enabling and disabling the Oracle Composer sandbox, creating custom Resource Catalogs, and disabling Source view. The following sections describe the various `adf-config.xml` elements used for Oracle Composer-specific configurations.

This section contains the following subsections:

- [Section B.2.2.1, "page-editor-config"](#)
- [Section B.2.2.2, "addon-panels"](#)
- [Section B.2.2.3, "sandbox-namespaces"](#)
- [Section B.2.2.4, "session-options-factory"](#)
- [Section B.2.2.5, "rcv-config"](#)
- [Section B.2.2.6, "customizableComponentsSecurity"](#)
- [Section B.2.2.7, "mds-config"](#)
- [Section B.2.2.8, "resource-string-editor"](#)
- [Section B.2.2.9, "enable-source-view"](#)
- [Section B.2.2.10, "persistent-change-manager"](#)
- [Section B.2.2.11, "taglib-config"](#)
- [Section B.2.2.12, "Sample adf-config.xml File"](#)

B.2.2.1 page-editor-config

Use the `page-editor-config` element to include Oracle Composer-specific configurations such as add-on panel registration, sandbox configuration, resource string editor configuration, and so on. Add the `page-editor-config` element within the `adf-config` tag as shown in the following example:

```
<adf-config xmlns="http://xmlns.oracle.com/adf/config"
            xmlns:adf="http://xmlns.oracle.com/adf/config/properties"
            xmlns:mdsC="http://xmlns.oracle.com/adf/mds/config">
  . . .
  <page-editor-config xmlns="http://xmlns.oracle.com/adf/pageeditor/config">

    </page-editor-config>
</adf-config>
```

B.2.2.2 addon-panels

Use the `addon-panels` element to register custom add-ons and property panels in Oracle Composer. Insert the `addon-panels` element within the `page-editor-config` element. You can have only one `addon-panels` element in the file. Within this you can have any number of `addon-panel` elements to register custom panels. For more information about Oracle Composer add-ons and property panels, see [Section 8.2, "Creating Oracle Composer Add-Ons"](#) and [Section 8.3, "Creating Custom Property Panels."](#)

addon-panel

Use an `addon-panel` element to register an add-on in the `adf-config.xml` file. An `addon-panel` element must only be included inside the `addon-panels` element. You can have any number of `addon-panel` elements to register custom panels.

The following example shows how you can use `addon-panels` and `addon-panel` elements to register a new add-on:

```
<page-editor-config xmlns="http://xmlns.oracle.com/adf/pageeditor/config">
  <addon-panels>
    <!-- Page Properties add-on -->
    <addon-panel name="oracle.adf.pageeditor.addonpanels.page-settings" />

    <!-- Page Reset add-on -->
```

```

<addon-panel name="oracle.adf.pageeditor.addonpanels.page-reset" />

<addon-panel name="oracle.fod.custom.panel" />

</addon-panels>
. . .
</page-editor-config>

```

The `addon-panel` element also supports the `rendered` attribute. This attribute can take an EL value and specifies whether the panel must be rendered in Oracle Composer or not.

When registering custom add-ons, you must also include entries for the default add-ons. If the default add-ons are not registered, then only your custom add-on is available in Oracle Composer.

B.2.2.3 sandbox-namespaces

Use the `sandbox-namespaces` element to register namespaces for all metadata for which you want to enable sandbox creation at runtime. For more information about enabling sandbox creation, see [Section 10.2.1, "How to Enable Oracle Composer Sandbox Creation."](#)

Insert the `sandbox-namespaces` element within the `adf-config` element. The following example shows how to use the `sandbox-namespaces` element:

```

<page-editor-config xmlns="http://xmlns.oracle.com/adf/pageeditor/config">
. . .
<sandbox-namespaces>
  <namespace path="/pages"/>
  <namespace path="/pageDefs"/>
</sandbox-namespaces>
</page-editor-config>

```

B.2.2.4 session-options-factory

When creating customization layers in your application, use the `session-options-factory` element to register the `ComposerSessionOptionsFactory` implementation with Oracle Composer. This class contains the logic to save customizations in different layers based on the specified criteria. For more information, see [Section 10.3, "Adding Customization Layers to View and Edit Modes: Example."](#)

The following example shows how to register a class named `AppsSessionOptionsFactoryImpl`:

```

<page-editor-config xmlns="http://xmlns.oracle.com/adf/pageeditor/config">
. . .

<session-options-factory>view.AppsSessionOptionsFactoryImpl</session-options-factory>
</page-editor-config>

```

B.2.2.5 rcv-config

Use the `rcv-config` element to register custom Resource Catalogs with Oracle Composer and to register the `ResourceCatalogSelector` implementation when using multiple Resource Catalogs.

If you want to display a custom Resource Catalog to users in place of the default one, you must first create a catalog definition file with the required content and then

register this catalog definition in the Oracle Composer extension file and `adf-config.xml` file. The custom Resource Catalog is then displayed when a user clicks an Add Content button on the page. For more information, see [Section 12.3, "Creating a Custom Resource Catalog."](#)

Insert the `rcv-config` element within the `adf-config` tag. The following example shows how you can use the `rcv-config` element to register a custom catalog called `users-catalog`:

```
<adf-config xmlns="http://xmlns.oracle.com/adf/config"
  xmlns:adf="http://xmlns.oracle.com/adf/config/properties"
  xmlns:mdsC="http://xmlns.oracle.com/adf/mds/config">
  . . .
  <rcv-config xmlns="http://xmlns.oracle.com/adf/rcs/viewer/adf-config">
    <default-catalog catalog-name="users-catalog"/>
  </rcv-config>
</adf-config>
```

You can also configure multiple Resource Catalogs with Oracle Composer so that different catalogs are displayed to different users depending on the specified criteria. When configuring multiple Resource Catalogs, use the `rcv-config` element with a `catalog-selector` element to register the `ResourceCatalogSelector` implementation, which contains the logic for selecting a Resource Catalog.

The following example shows how you can use the `rcv-config` element to register a `ResourceCatalogSelector` implementation called `CatalogSelector`:

```
<adf-config xmlns="http://xmlns.oracle.com/adf/config"
  xmlns:adf="http://xmlns.oracle.com/adf/config/properties"
  xmlns:mdsC="http://xmlns.oracle.com/adf/mds/config">
  . . .
  <rcv-config xmlns="http://xmlns.oracle.com/adf/rcs/viewer/adf-config">
    <catalog-selector class-name="webcenter.CatalogSelector"/>
    <default-catalog catalog-name="default-catalog"/>
  </rcv-config>
</adf-config>
```

B.2.2.6 customizableComponentsSecurity

Use the `customizableComponentsSecurity` element to apply restrictions on Show Detail Frame actions. Insert the `customizableComponentsSecurity` element within the `adf-config` tag.

Within the `customizableComponentsSecurity` element, you can specify the `enableSecurity`, `actionsCategory`, `actions`, and `custom-actions` elements.

enableSecurity

Use the `enableSecurity` element to override the security inheritance behavior on Show Detail Frame actions. This element can take a value of `true` or `false`. If set to `true`, then the ability for a user to modify a component is first determined from the page permissions and then adjusted according to the current set of actions defined for that type of permission. If set to `false`, then all actions are available to users. A user's page permissions and actions configured in `adf-config.xml` are ignored.

actionsCategory

Use the `actionsCategory` element to apply restrictions on a group of Show Detail Frame actions simultaneously. Within the `actionsCategory` element, you can have `actionCategory` elements for the supported categories. For more

information about action categories, see [Section 11.5.2, "Defining Security at the Actions Category Level."](#)

The following example shows how `actionsCategory` can be used:

```
<adf-config xmlns="http://xmlns.oracle.com/adf/config"
  xmlns:adf="http://xmlns.oracle.com/adf/config/properties"
  xmlns:mdsC="http://xmlns.oracle.com/adf/mds/config">
  . . .
  <cust:customizableComponentsSecurity
xmlns="http://xmlns.oracle.com/adf/faces/customizable/config">
  <cust:enableSecurity value="true"/>

  <cust:actionsCategory>
    <cust:actionCategory name="personalizeActionsCategory" value="false"/>
    <cust:actionCategory name="editActionsCategory" value="true"/>
  </cust:actionsCategory>

  <cust:actions>
    . . .
  </cust:actions>

</cust:customizableComponentsSecurity>
</adf-config>
```

actions

Use the `actions` element to apply restrictions on individual actions. Within each `actions` element, you can have **action** elements for all supported actions.

The following example shows how `actions` can be used:

```
<adf-config xmlns="http://xmlns.oracle.com/adf/config"
  xmlns:adf="http://xmlns.oracle.com/adf/config/properties"
  xmlns:mdsC="http://xmlns.oracle.com/adf/mds/config">
  . . .
  <cust:customizableComponentsSecurity
xmlns="http://xmlns.oracle.com/adf/faces/customizable/config">
  <cust:enableSecurity value="true"/>

  <cust:actionsCategory>
    . . .
  </cust:actionsCategory>

  <cust:actions>
    <cust:action name="showMinimizeAction" value="true"/>
    <cust:action name="showMoveAction" value="false"/>
  </cust:actions>

</cust:customizableComponentsSecurity>
<adf-config>
```

For more information about applying action-level restrictions, see [Section 11.5, "Applying Action-Level Restrictions on Panel Customizable and Show Detail Component Actions."](#)

custom-actions

Use the `custom-actions` element to define custom actions to display along with the other Show Detail Frame actions. You must add only one `custom-actions` element inside the `customizableComponentsSecurity` section. Within this you

can add any number of `custom-action` elements to define individual custom actions.

Note: Alternatively, you can add a `custom-actions` element inside an `adf-config-child` element instead of inside the `customizableComponentsSecurity` section.

For more information about custom actions, see [Section 9.3, "Enabling Custom Actions on a Show Detail Frame Enclosing a Task Flow."](#)

B.2.2.7 mds-config

When defining type-level customization restrictions on components, use the `mds-config` element to register a standalone XML file describing the restrictions to be applied on specific components. For information about applying type-level restrictions, see [Section 11.1.1, "How to Define Type-Level Customization Policies."](#)

Insert the `mds-config` element within the `adf-config` tag. You can add the `mds-config` element as follows:

```
<mds-config xmlns="http://xmlns.oracle.com/mds/config">
  <type-config>
    <standalone-definitions>
      <file>Directory_Name/standalone.xml</file>
    </standalone-definitions>
  </type-config>
</mds-config>
```

B.2.2.8 resource-string-editor

Use a `resource-string-editor` element to enable resource string editing in your application. Insert the `resource-string-editor` element within the `page-editor-config` section, as shown in the following example:

```
<page-editor-config xmlns="http://xmlns.oracle.com/adf/pageeditor/config">
  . . .
  <resource-string-editor>
    <enabled>true</enabled>
  </resource-string-editor>
</page-editor-config>
```

For more information, see [Section 9.11, "Configuring Runtime Resource String Editing."](#)

B.2.2.9 enable-source-view

Use the `enable-source-view` element to enable or disable Source view in Oracle Composer. Insert the `enable-source-view` element within the `page-editor-config` section. Source view is enabled by default in Oracle Composer. You can disable it by setting `enable-source-view` to `false`, as shown in the following example:

```
<page-editor-config xmlns="http://xmlns.oracle.com/adf/pageeditor/config">
  . . .
  <enable-source-view>false</enable-source-view>
</page-editor-config>
```

For more information, see [Section 9.8, "Disabling Source View for the Application."](#)

B.2.2.10 persistent-change-manager

Use this to configure the change manager to be used for persisting changes made in Oracle Composer. Insert the `persistent-change-manager` element within the `adf-faces-config` section. You must set `persistent-change-manager` to `MDSDocumentChangeManager` as follows if you want to persist all runtime customizations to MDS:

```
<adf-faces-config xmlns="http://xmlns.oracle.com/adf/faces/config">
  <persistent-change-manager>

  <persistent-change-manager-class>oracle.adf.view.rich.change.MDSDocumentChangeMan
  ger</persistent-change-manager-class>
  </persistent-change-manager>
  . . .
</adf-faces-config>
```

For more information about change persistence in Oracle Composer, see [Section 9.10, "Configuring the Persistence Change Manager."](#)

For more information about the `persistent-change-manager` element, see *Oracle Fusion Middleware Fusion Developer's Guide for Oracle Application Development Framework*.

B.2.2.11 taglib-config

Use the `taglib-config` element to specify the component tags that must be persisted by default. This element is relevant only when you define change persistence using `persistent-change-manager` in your `adf-config.xml` file.

When you add Oracle Composer components to the page, the `adf-config.xml` file is populated with the `taglib-config` element containing a list of tags and attributes that must be persisted. You can add more elements and attributes to the default list.

For more information about this element, see *Oracle Fusion Middleware Fusion Developer's Guide for Oracle Application Development Framework*.

Insert the `taglib-config` element within the `adf-faces-config` section. The `taglib-config` element appears as shown in the following example:

```
<adf-faces-config xmlns="http://xmlns.oracle.com/adf/faces/config">
  . . .
  <taglib-config>
    <taglib uri="http://xmlns.oracle.com/adf/faces/customizable">
      <tag name="showDetailFrame">
        <persist-operations>all</persist-operations>
        <attribute name="expansionMode">
          <persist-changes>true</persist-changes>
        </attribute>
        <attribute name="contentStyle">
          <persist-changes>true</persist-changes>
        </attribute>
      </tag>
      <tag name="panelCustomizable">
        <persist-operations>all</persist-operations>
      </tag>
    </taglib>
  </taglib-config>
</adf-faces-config>
```

For more information, see [Section 9.10, "Configuring the Persistence Change Manager."](#)

B.2.2.12 Sample adf-config.xml File

[Example B-2](#) shows a sample `adf-config.xml` file with Oracle Composer-specific configurations.

Example B-2 Sample adf-config.xml File with Oracle Composer-Specific Configurations

```
<?xml version="1.0" encoding="windows-1252" ?>
<adf-config xmlns="http://xmlns.oracle.com/adf/config"
  xmlns:adf="http://xmlns.oracle.com/adf/config/properties"
  xmlns:mdsC="http://xmlns.oracle.com/adf/mds/config">
  <adf:adf-properties-child xmlns="http://xmlns.oracle.com/adf/config/properties">
    <adf-property name="adfAppUID" value="configfilesapp-7198"/>
  </adf:adf-properties-child>

  <mdsC:adf-mds-config version="11.1.1.000">
    <mds-config xmlns="http://xmlns.oracle.com/mds/config">
      <persistence-config>
        <metadata-namespaces>
          <namespace path="/oracle/adf/rc/metadata"
            metadata-store-usage="WebCenterFileMetadataStore"/>
          <namespace path="/persdef/"
            metadata-store-usage="WebCenterFileMetadataStore"/>

          <!-- Namespace definitions for Oracle Composer sandbox -->
          <!-- Your jsp customizations alone go here -->
          <namespace path="/pages"
            metadata-store-usage="WebCenterFileMetadataStore">
            <namespace-restriction type="CUSTOMIZATIONS"/>
          </namespace>
          <!-- Your pagedef customizations alone go here -->
          <namespace path="/pageDefs"
            metadata-store-usage="WebCenterFileMetadataStore">
            <namespace-restriction type="CUSTOMIZATIONS"/>
          </namespace>
        </metadata-namespaces>
        <metadata-store-usages>
          <metadata-store-usage id="WebCenterFileMetadataStore"
            default-cust-store="true">
            <metadata-store
              class-name="oracle.mds.dt.persistence.stores.file.SrcControlFileMetadataStore">
              <property name="metadata-path" value="../../mds"/>
            </metadata-store>
          </metadata-store-usage>
        </metadata-store-usages>
      </persistence-config>
      <cust-config>
        <match>
          <customization-class name="oracle.adf.share.config.SiteCC"/>
        </match>
      </cust-config>
      <cache-config>
        <max-size-kb>100000</max-size-kb>
      </cache-config>

      <!-- Registration of a standalone XML file used for type-level customization
      policies -->
      <type-config>
        <standalone-definitions>
          <file>Directory_Name/standalone.xml</file>
        </standalone-definitions>
    </mds-config>
  </adf-mds-config>
</adf-config>
```

```

        </type-config>
    </mds-config>
</mdsC:adf-mds-config>

<page-editor-config xmlns="http://xmlns.oracle.com/adf/pageeditor/config">

    <!-- Oracle Composer add-on panel configuration -->
    <addon-panels>
        <addon-panel name="oracle.adf.pageeditor.addonpanels.page-settings" />
        <addon-panel name="oracle.adf.pageeditor.addonpanels.page-reset" />
        <addon-panel name="oracle.fod.custom.panel" />
    </addon-panels>

    <!-- Oracle Composer sandbox configuration -->
    <sandbox-namespaces>
        <namespace path="/pages"/>
        <namespace path="/pageDefs"/>
    </sandbox-namespaces>

    <!-- ComposerSessionOptionsFactory class registration for implementing
    customization layers -->

<session-options-factory>view.AppsSessionOptionsFactoryImpl</session-options-facto
ry>

    <!-- Resource string editor configuration -->
    <resource-string-editor>
        <enabled>true</enabled>
    </resource-string-editor>

    <!-- Switch to enable or disable Oracle Composer Source view -->
    <enable-source-view>>false</enable-source-view>

</page-editor-config>

<!-- Multiple Resource Catalog configuration -->
<rcv-config xmlns="http://xmlns.oracle.com/adf/rcs/viewer/adf-config">
    <catalog-selector class-name="webcenter.CatalogSelector"/>
    <default-catalog catalog-name="users-catalog"/>
</rcv-config>

<!-- Oracle Composer and Customizable Components actions security configuration
-->
    <cust:customizableComponentsSecurity
xmlns="http://xmlns.oracle.com/adf/faces/customizable/config">
        <cust:enableSecurity value="true"/>
        <cust:actionsCategory>
            <cust:actionCategory name="personalizeActionsCategory" value="false"/>
            <cust:actionCategory name="editActionsCategory" value="true"/>
        </cust:actionsCategory>
        <cust:actions>
            <cust:action name="showMinimizeAction" value="true"/>
            <cust:action name="showMoveAction" value="false"/>
        </cust:actions>
    </cust:customizableComponentsSecurity>

<adf-faces-config xmlns="http://xmlns.oracle.com/adf/faces/config">

    <!-- Oracle Composer persistence change manager configuration -->
    <persistent-change-manager>

```

```

<persistent-change-manager-class>oracle.adf.view.rich.change.MDSDocumentChangeMan
ager</persistent-change-manager-class>
  </persistent-change-manager>

  <!-- Oracle Composer default persistence configuration -->
  <taglib-config>
    <taglib uri="http://xmlns.oracle.com/adf/faces/customizable">
      <tag name="showDetailFrame">
        <persist-operations>all</persist-operations>
        <attribute name="expansionMode">
          <persist-changes>true</persist-changes>
        </attribute>
        <attribute name="contentStyle">
          <persist-changes>true</persist-changes>
        </attribute>
      </tag>
      <tag name="panelCustomizable">
        <persist-operations>all</persist-operations>
      </tag>
    </taglib>
  </taglib-config>
</adf-faces-config>
</adf-config>

```

B.2.3 web.xml

The `web.xml` file is a Java EE standard descriptor that contains details about web applications. When you add a `Page Customizable` component to your page, the `web.xml` file available in the `Application_Root\Project_Name\public_html\WEB-INF` directory is updated to enable change persistence among other settings.

You must update `web.xml` further when creating an application that uses multiple customization layers and when enabling Oracle Composer sandbox. The following sections describe the `web.xml` configurations specific to Oracle Composer.

B.2.3.1 CHANGE_PERSISTENCE Context Parameter

The `CHANGE_PERSISTENCE` context parameter in the application's `web.xml` file specifies how end user customizations are persisted. To enable changes in an Oracle Composer-enabled page to be persisted in MDS, you must ensure that the `CHANGE_PERSISTENCE` context parameter is set to `ComposerChangeManager`, as shown in the following example:

```

<context-param>
  <param-name>org.apache.myfaces.trinidad.CHANGE_PERSISTENCE</param-name>

  <param-value>oracle.adf.view.page.editor.change.ComposerChangeManager</param-value
  >
</context-param>

```

This context parameter registers the `ChangeManager` class to be used to ensure persistence to MDS. This configuration happens automatically when you add a `Page Customizable` component to a page in a new WebCenter application. However, in an existing ADF application, this context parameter may be set to some other value, for example `session` or `oracle.adf.view.rich.change.FilteredPersistenceChangeManager`. Therefore, when you add Oracle Composer components to such an application, you

must ensure that the `CHANGE_PERSISTENCE` parameter is set to `ComposerChangeManager`.

For more information, see [Section 9.10, "Configuring the Persistence Change Manager."](#)

B.2.3.2 WebCenterComposerFilter

Use `WebCenterComposerFilter` in the `web.xml` file to register Oracle Composer's `ComposerSessionOptionsFactory` with Oracle ADF for every HTTP request. The request is then handled depending on your implementation of `ComposerSessionOptionsFactory`. This filter can be defined as shown in the following example:

```
<filter-mapping>
<filter-name>WebCenterComposerFilter</filter-name>
  <url-pattern>/faces/*</url-pattern>
  <dispatcher>FORWARD</dispatcher>
  <dispatcher>REQUEST</dispatcher>
</filter-mapping>
```

You must use `WebCenterComposerFilter` if you are performing the following tasks:

- Creating customization layers. For information, see [Section 10.3, "Adding Customization Layers to View and Edit Modes: Example."](#)
- Enabling sandbox creation in Oracle Composer. For more information, see [Section 10.2.1, "How to Enable Oracle Composer Sandbox Creation."](#)

B.3 Oracle Composer Default Add-Ons and Property Panels

This section lists the add-ons and property panels available by default in Oracle Composer.

B.3.1 Default Add-Ons

This section lists the add-ons available by default and provides the names with which these add-ons are registered in the `adf-config.xml` file. These add-on names are useful if you choose to create custom add-ons or exclude default add-ons in Oracle Composer. If you create custom add-ons in your application, while registering those add-ons in `adf-config.xml`, you must also include the entries for the default add-ons. Without this, the default add-ons are not displayed in Oracle Composer. For information about add-ons, see [Section 8.2, "Creating Oracle Composer Add-Ons."](#)

- **Page Properties**

Used to edit page properties and create page parameters.

This add-on is registered with the name `oracle.adf.pageeditor.addonpanels.page-settings` in the `adf-config.xml` file.

- **Reset Page**

Used to reset page customizations.

This add-on is registered with the name `oracle.adf.pageeditor.addonpanels.page-reset` in the `adf-config.xml` file.

B.3.2 Default Property Panels

This section lists the property panels available by default in the Component Properties and Page Properties dialogs and provides the names with which these panels are registered in the `pe_ext.xml` file. These names are useful if you choose to override the default panels with custom property panels, or hide some or all of the default panels. For information about creating property panels, see [Section 8.3, "Creating Custom Property Panels."](#)

- **Display Options**

Used to define display-related behavior of a component. This panel is displayed in the Component Properties dialog for all components.

This panel is referenced with the name `oracle.adf.pageeditor.pane.generic-property-inspector` in the `pe_ext.xml` file.

- **Style**

Used to define the appearance of the component instance. This panel is displayed in the Component Properties dialog for all components.

This panel is referenced with the name `oracle.adf.pageeditor.pane.inline-style-editor` in the `pe_ext.xml` file.

- **Content Style**

Used to define the appearance of content inside a component instance. This panel is displayed in the Component Properties dialog for all components.

This panel is referenced with the name `oracle.adf.pageeditor.pane.content-style-editor` in the `pe_ext.xml` file.

- **Events**

Used to wire a contextual event to an action handler to enable the passing of values from a producer component to a consumer component when the event is triggered on the producer. This panel displays in the Component Properties dialog for all components.

This panel is referenced with the name `oracle.adf.pageeditor.pane.events` in the `pe_ext.xml` file.

- **Region Parameters**

Used to define parameters for the task flow region. This panel displays in the Component Properties dialog only for task flow regions.

This panel is referenced with the name `oracle.adf.pageeditor.pane.region-param` in the `pe_ext.xml` file.

- **Portlet Paramters**

Used to define portlet parameters. This panel displays in the Component Properties dialog only for portlets.

This panel is referenced with the name `oracle.adf.pageeditor.pane.portlet-param` in the `pe_ext.xml` file.

- **Layout Customizable**

Used to define the layout for page components by selecting from a set of predefined layouts. This panel displays in the Component Properties dialog only for `Layout Customizable` components.

This panel is referenced with the name `oracle.adf.pageeditor.pane.layout-cust-prop` in the `pe_ext.xml` file.

- **Child Components**

Used to rearrange and show or hide child components inside a `Panel Customizable` component. This panel displays only for `Panel Customizable` components

This panel is referenced with the name `oracle.adf.pageeditor.pane.child-navigator` in the `pe_ext.xml` file.

- **Page Parameters**

Used to define the page parameters that can be wired to components on the page. This panel displays in the Page Properties dialog.

This panel is referenced with the name `oracle.webcenter.page.pane.page-param` in the `pe_ext.xml` file.

- **Page Security**

Used to define page permissions. This panel displays in the Page Properties dialog for secured application pages.

This panel is referenced with the name `oracle.webcenter.page.pane.page-sec` in the `pe_ext.xml` file.

B.4 Oracle Composer Help Topic IDs

By default, context-sensitive help is not available for Oracle Composer panels and dialogs, and therefore Help icons are not displayed. These icons are displayed when you hook up help topics for the different panels and dialogs. Oracle Composer help topics are available in the `pages_cs.jar` file on the Oracle WebCenter Suite 11g Demonstrations and Samples page on the Oracle Technology Network (OTN) at:

<http://webcenter.oracle.com>

To integrate help using the JAR file, you must have created a help provider. For information about displaying help for components and creating a help provider, see the section, "Displaying Help for Components" in the *Oracle Fusion Middleware Web User Interface Developer's Guide for Oracle Application Development Framework*.

Alternatively, you can extract the raw HTML files from `pages_cs.jar` and hook up those files directly from Oracle Composer panels or dialogs. However, in this case the reference links within these files do not work and must be deleted.

To integrate this help in the Oracle Composer UI in your custom WebCenter application, use the topic IDs in [Table B-17](#), which describes the context-sensitive help topics available in `pages_cs.jar`.

Table B-17 Oracle Composer Runtime Help Topics

Topic ID to be Used	Corresponding Oracle Composer UI
<code>pages_cs_pgeditmodesv</code>	Source view of a page in Edit mode

Table B-17 (Cont.) Oracle Composer Runtime Help Topics

Topic ID to be Used	Corresponding Oracle Composer UI
pages_cs_pgeditmodedv	Design view of a page in Edit mode
pages_cs_cpparams	Parameters tab in the Component Properties dialog
pages_cs_cpdisplayopts	Display Options tab in the Component Properties dialog
pages_cs_cpstyle	Style tab in the Component Properties dialog
pages_cs_cpcontstyle	Content Style tab in the Component Properties dialog
pages_cs_othercss	Other CSS option on the Style tab in the Component Properties dialog
pages_cs_cpevents	Events tab in the Component Properties dialog
pages_cs_compcat	Catalog dialog
pages_cs_ppgen	Display Options tab in the Page Properties dialog
pages_cs_ppsecurity	Security tab in the Component Properties dialog
pages_cs_pppgparams	Parameters tab in the Component Properties dialog
pages_cs_cplayoutprops	Layout Customizable tab in the Component Properties dialog for a Layout Customizable component
pages_cs_resourceeditor	Select text resource dialog invoked on selecting the Select Text Resource option on the menu next to a field in the Component Properties dialog

B.5 Oracle Composer Components Style-Specific Properties

This section includes a series of tables that describe the style selectors associated with Oracle Composer components. Additionally, it describes how to use the background property to choose one of three skin-defined looks for these components.

This section contains the following subsections:

- [Section B.5.1, "Style Selectors for Oracle Composer Components"](#)
- [Section B.5.2, "Style Attributes"](#)

B.5.1 Style Selectors for Oracle Composer Components

Use a style selector to describe an element's appearance by identifying the element and defining styles for it.

This section contains the following subsections:

- [Global Style Selectors](#)
- [Page Customizable Style Selectors](#)
- [Layout Customizable Style Selectors](#)
- [Panel Customizable Style Selectors](#)
- [Show Detail Frame Style Selectors](#)

B.5.1.1 Global Style Selectors

Use global style selectors to define styles for multiple components within the application. [Table B–18](#) lists and describes the global style selectors relevant to Oracle Composer components.

Table B–18 Global Style Selectors

Style Selector	Description
<code>.ComposerDark:alias</code>	Specifies the default color for toolbars, headers, and so on in Oracle Composer, with a color scheme of <i>dark</i> .
<code>.PEClickableImageAnchor:alias</code>	An alias for rendering a clickable icon in a table cell. Specifies the CSS properties needed to display an image which is clickable and which has inline-mode display. For example, you can specify this as a common property for all action icons on a <code>Show Detail Frame</code> header. By default, this alias is included in style selectors that use 16x16 images and have to display inline background-images for both IE and Firefox. To customize, you can include this alias in your selector and override its properties. For example, you can change font-size and padding-right for an image with different height and width, or you can set "display: block" with height, width attributes to display in block mode.

B.5.1.2 Page Customizable Style Selectors

Use the style selectors in [Table B–19](#) to skin `Page Customizable` components.

Table B–19 Page Customizable Style Selectors

Style Selector	Description
<code>af pageCustomizable</code>	Specifies the default size of a <code>Page Customizable</code> component when not being stretched by its parent container.
<code>af pageCustomizable af toolbox.ComposerToolbox</code>	Specifies the style for the main dark gray toolbar displayed in Edit mode. This toolbar contains a message about the page being edited and the various buttons.
<code>af pageCustomizable af toolbox.ComposerToolbox af panelGroupLayout.ComposerConcurrency</code>	Specifies the style for the concurrency toolbar that appears below the main Oracle Composer toolbar when two or more users are editing a page at the same time in the same customization layer.
<code>af pageCustomizable af toolbox.ComposerToolbox af menuBar af menu::bar-item-text</code>	Specifies the style for the text on the View menu.
<code>af pageCustomizable af toolbox.ComposerToolbox af menuBar af menu::bar-item:highlighted</code>	Specifies the style for the View menu when the mouse hovers over it.
<code>af pageCustomizable af toolbox.ComposerToolbox af menuBar af menu::bar-item:depressed</code>	Specifies the style for the View menu when it is clicked.
<code>af pageCustomizable af toolbox.ComposerToolbox af menuBar af menu::bar-item-open-icon-style</code>	Specifies the style for the dropdown icon appearing on the View menu.
<code>af pageCustomizable af toolbox.ComposerToolbox af menuBar af menu:depressed af menu::bar-item-open-icon-style</code>	Specifies the style for the dropdown icon when it is clicked on the View menu.

Table B–19 (Cont.) Page Customizable Style Selectors

Style Selector	Description
af pageCustomizable af toolbox.ComposerToolbox af menuBar af menu:highlighted af menu::bar-item-open-icon-style	Specifies the style for the dropdown icon when the mouse hovers over it.
af pageCustomizable af toolbox.ComposerToolbox af commandToolBarButton::text af pageCustomizable af toolbox.ComposerToolbox af commandToolBarButton:hover af pageCustomizable af toolbox.ComposerToolbox af commandToolBarButton:depressed	Specify the styles for the Oracle Composer toolbar buttons like Page Properties and Reset Page.
af dialog.ComposerDialog::content-start af dialog.ComposerDialog::content-start:rtl af dialog.ComposerDialog::content af dialog.ComposerDialog::content:rtl af dialog.ComposerDialog::content-end	Specify the styles for the dialogs invoked using Oracle Composer toolbar buttons. Available alias is :rtl, which can be used when the component must be rendered right-to-left.

B.5.1.3 Layout Customizable Style Selectors

Use the style selectors in [Table B–20](#) to skin `Layout Customizable` components.

Table B–20 Layout Customizable Style Selectors

Style Selector	Description
af layoutCustomizable::menu:edit	Specifies the style for the Change Layout button in Edit mode.
af layoutCustomizable::menu:edit af commandImageLink::text af layoutCustomizable::menu:edit af commandImageLink::text:hover	Specify the styles for the text on the Change Layout button in Edit mode.

B.5.1.4 Panel Customizable Style Selectors

Use the style selectors listed in [Table B–21](#) to skin `Panel Customizable` components.

Note: Some style selectors in [Table B–21](#) have three color-scheme selections: *light*, *medium*, and *dark*. Using these you can define three distinct looks in your CSS and specify which one to use through the `background` property in the JDeveloper Property Inspector. Depending on which value is specified for a component instance's `background` property, the skin applies the relevant style.

Table B–21 Panel Customizable Style Selectors

Style Selector	Description
af panelCustomizable	Specifies the style for the root element of the component.
af panelCustomizable.PEStretched	Specifies the style for the component, when it is stretched.
af panelCustomizable:edit	Specifies the style for the container in Edit mode.
af panelCustomizable:edit:drop-target	Specifies the style for this component when you drag another component on the page and hover over this component to drop it in.

Table B–21 (Cont.) Panel Customizable Style Selectors

Style Selector	Description
af panelCustomizable::edit-mode-content-style	Specifies the style for the area containing the Edit and Delete icons.
af panelCustomizable::add-icon-style af panelCustomizable::add-icon-style:active af panelCustomizable::add-icon-style:hover af panelCustomizable::add-icon-style:rtl	Specify the styles for the Add Content button on the component.
af panelCustomizable::edit-icon-style af panelCustomizable::edit-icon-style:active af panelCustomizable::edit-icon-style:hover	Specify the styles for the Edit icon on the component.
af panelCustomizable::delete-icon-style af panelCustomizable::delete-icon-style:active af panelCustomizable::delete-icon-style:hover	Specify the styles for the Delete icon on the component.
.PanelCustomizableDropProxy	Specifies the style for the placeholder area inside this component when you drag another component on the page and hover over this component to drop it in.

B.5.1.5 Show Detail Frame Style Selectors

Use the style selectors listed in [Table B–22](#) to skin portlets and Show Detail Frame components.

In WebCenter applications, each portlet is rendered with portlet *chrome* (for more information, see [Section 29.1.1, "Portlet Anatomy"](#)). The portlet chrome shares the same chrome rendering mechanism as a Show Detail Frame component. Thus, the style and icon selectors that apply to Show Detail Frame also apply to the portlet chrome. In other words, in addition to defining styles for Show Detail Frame components, use Show Detail Frame style and icon selectors to define styles for portlets.

Note: Some Show Detail Frame style selectors in [Table B–22](#) have *light*, *medium*, and *dark* color scheme options. Using these you can define three distinct looks in your CSS and specify which one to use through the background property in the JDeveloper Property Inspector. Depending on which value is specified for a component instance's background property, the skin applies the relevant style.

Table B–22 Show Detail Frame Style Selectors

Style Selector	Description
af showDetailFrame	Specifies the style for the root element of the component.
af showDetailFrame::container:light af showDetailFrame::container:medium af showDetailFrame::container:dark	Specify the styles for the element containing the contents within the component.
af showDetailFrame.p_AFStretched	Specifies the style for the root element when the component is stretched.
af showDetailFrame::content af showDetailFrame::content:light af showDetailFrame::content:medium af showDetailFrame::content:dark	Specify the styles to render for the content region of the component.

Table B-22 (Cont.) Show Detail Frame Style Selectors

Style Selector	Description
af showDetailFrame::header af showDetailFrame::header:light af showDetailFrame::header:medium af showDetailFrame::header:dark	Specify the styles for the header element. This element surrounds the header text, icon, and actions regions.
af showDetailFrame::header-center af showDetailFrame::header-center:medium af showDetailFrame::header-center:dark	Specify the styles for the region on the component header containing the icons, title, and actions menu.
af showDetailFrame::header-start af showDetailFrame::header-end:rtl af showDetailFrame::header-start:dark af showDetailFrame::header-end:dark:rtl	Specify the styles for the small cap-like area at the start of the header. Available alias is :rtl, which can be used when the component must be rendered right-to-left.
af showDetailFrame::header-end, af showDetailFrame::header-start:rtl af showDetailFrame::header-end:dark af showDetailFrame::header-start:dark:rtl	Specify the styles for the small cap-like area at the end of the header. Available alias is :rtl, which can be used when the component must be rendered right-to-left.
af showDetailFrame::icon-style	Specifies the style for the icon on the Show Detail Frame header, if the icon attribute is set on the component.
af showDetailFrame::header-text af showDetailFrame::header-text:rtl	Specifies the style for the title available on the component header. Available alias is :rtl, which can be used when the component must be rendered right-to-left.
af showDetailFrame::header-actions	Specifies the style for icons such as delete and the actions menu on the component header.
af showDetailFrame::toolbar-container af showDetailFrame::toolbar-container:light af showDetailFrame::toolbar-container:medium af showDetailFrame::toolbar-container:dark	Specify styles for the container element of the floating toolbar. Available aliases are :light, :medium, and :dark.
af showDetailFrame::collapse-icon-style af showDetailFrame::collapse-icon-style:active af showDetailFrame::collapse-icon-style:hover	Specify styles for the Collapse icon on the component header. Available aliases are :active and :hover that you can use to specify styles for the Collapse icon when clicked or when the mouse hovers over it.
af showDetailFrame::disclose-icon-style af showDetailFrame::disclose-icon-style:active af showDetailFrame::disclose-icon-style:hover	Specify the styles for the disclose icon on the component header.
af showDetailFrame::actionmenu-icon-style af showDetailFrame::actionmenu-icon-style:active af showDetailFrame::actionmenu-icon-style:hover	Specify the styles for the action menu icon. This style has a background-image that you can override.
af showDetailFrame::remove-icon-style af showDetailFrame::remove-icon-style:active af showDetailFrame::remove-icon-style:hover	Specify the styles for the Delete icon.
af showDetailFrame::edit-mode-content-style af showDetailFrame::edit-mode-content-style:light	Specify the styles for the area that contains the edit and remove icons.
af showDetailFrame::edit-mode-edit-icon-style af showDetailFrame::edit-mode-edit-icon-style:active af showDetailFrame::edit-mode-edit-icon-style:hover	Specify the styles for the Edit icon on the component header.

Table B–22 (Cont.) Show Detail Frame Style Selectors

Style Selector	Description
af showDetailFrame::edit-mode-remove-icon-style af showDetailFrame::edit-mode-remove-icon-style:active af showDetailFrame::edit-mode-remove-icon-style:hover	Specify the styles for the Delete icon on the component header.
af showDetailFrame::edit-text-link af showDetailFrame::edit-text-link:rtl af showDetailFrame::edit-text-link:hover	Specify the styles for the Edit Text link in Edit mode when the component includes a Rich Text Editor component as a child.
af showDetailFrame::resize af showDetailFrame::resize:rtl	Specifies the style for the resize handler on the component. Available alias is :rtl, which can be used when component must be rendered right-to-left.

B.5.2 Style Attributes

Table B–23 provides a quick reference for the style attributes available for WebCenter Customizable Components and Oracle Composer components through the JDeveloper Property Inspector. Note that portlets also use these style attributes.

For detailed information about style properties, see the CSS Specifications page at:

<http://www.w3.org/TR/CSS21/>

Table B–23 Style Attributes of Oracle Composer and WebCenter Customizable Components

Attribute	Description
background-color	The background color of the component. Choose from a list of colors, or click the Edit icon to select from a color palette.
background-image	The image that is displayed in the component background. Select to inherit from a parent component or to display no image, or click the Edit icon to select an image.
background-repeat	Specify whether and how the background image should repeat. Choose from: <ul style="list-style-type: none"> ■ <none>: Forgo repeating the image. ■ no-repeat: Forgo repeating the image. ■ repeat: Repeat the image to fill the container. ■ repeat-x: Repeat the image horizontally but not vertically. ■ repeat-y: Repeat the image vertically but not horizontally. ■ inherit: Inherit this setting from a parent component.
border-color	The color of the border that surrounds the component. Choose from a list of colors, or click the Edit icon to select from a color palette.

Table B-23 (Cont.) Style Attributes of Oracle Composer and WebCenter Customizable Components

Attribute	Description
border-style	<p>The style of border to draw around the component. Choose from:</p> <ul style="list-style-type: none"> ■ <code><none></code>: Apply no style to the border. ■ <code>none</code>: Do not display a border (use <code>border-style:none</code> on the <code>ContentStyle</code> property to turn off portlet borders. Using this attribute with <code>InlineStyle</code> does not turn off portlet borders.) ■ <code>hidden</code>: Hide the border. ■ <code>dotted</code>: Display the border as a line of dots. ■ <code>double</code>: Display the border as a double line. ■ <code>groove</code>: Display the border as a grooved line. ■ <code>ridge</code>: Display the border as a ridged line. ■ <code>inset</code>: Display the border as a concave line. ■ <code>outset</code>: Display the border as a convex line. ■ <code>dashed</code>: Display the border as a line of dashes. ■ <code>solid</code>: Display the border as a solid line. ■ <code>inherit</code>: Inherit the border style from a parent component.
border-width	<p>The thickness of the component border. Select <code>thick</code>, <code>medium</code>, <code>thin</code>, or <code>inherit</code> to determine the thickness of the border or <code>inherit</code> border width from a parent component. Alternatively, click the Edit icon and define a thickness in your preferred unit of measurement.</p>
color	<p>The color of the component text. Select from a list, or click the Edit icon to select from a color palette.</p>
font-family	<p>The font family (such as Arial, Helvetica, or sans-serif) for the component text. Enter this value manually.</p>
font-size	<p>The size of component text. Choose from:</p> <ul style="list-style-type: none"> ■ <code>Choose Length</code>: Specify an absolute value for the <code>font-size</code> in your preferred unit of measurement. ■ <code>Choose Percentage</code>: Specify font size as a percentage of the normal text size defined for the browser. ■ <code>inherit</code>: Inherit font size from a parent component. ■ <code>large</code>: Select the next size larger than the font associated with the parent component. ■ <code>larger</code>: Increase the font size to larger than the font associated with the parent component (<code>larger</code> is larger than <code>large</code>). ■ <code>medium</code>: Set the font size to the default font size of the parent component. ■ <code>small</code>: Set the font size to smaller than the default font size of the parent component. ■ <code>smaller</code>: Set the font size to smaller than the default font size of the parent component (<code>smaller</code> is smaller than <code>small</code>).
font-style	<p>The font style of the component text. Choose from:</p> <ul style="list-style-type: none"> ■ <code><none></code>: Apply no style to the font. ■ <code>normal</code>: The font is not italic. ■ <code>italic</code>: The font is italic. ■ <code>oblique</code>: The font is slanted to look italic, though the font family may not have a formal italic member. ■ <code>inherit</code>: Inherit font style from a parent component.

Table B–23 (Cont.) Style Attributes of Oracle Composer and WebCenter Customizable Components

Attribute	Description
font-weight	<p>The thickness of the component text. Choose from:</p> <ul style="list-style-type: none"> ■ <none>: Specify no weight for the component text. ■ normal: Apply same weight as the parent component's default font weight. ■ bold: Set component text in bold. ■ bolder: Set component text darker than bold. ■ light: Set component text lighter than normal. ■ lighter: Set component text lighter than light. ■ 100–900: Specify a value for text darkness—100 is lightest and 900 is darkest—400 is normal weight; 700 is bold. ■ inherit: Inherit font weight from a parent component.
height	<p>The spacing to apply between lines of continuous text (also known as <i>leading</i>). Specify a height by choosing from:</p> <ul style="list-style-type: none"> ■ Choose Length: Specify an absolute value in your preferred unit of measurement. ■ Choose Percentage: Specify a value as a percentage of the value set for a parent component. ■ auto: Set line height automatically, usually about 2 points larger than font size. ■ inherit: Inherit line height from the parent component.
list-style-image	<p>An image to use as an indicator of a list item. Specify an image instead of defining a <code>list-style-type</code>. Choose from:</p> <ul style="list-style-type: none"> ■ inherit: Inherit a list style image from a parent component. ■ none: Use no image as an indicator of a list item. <p>Or click the Edit icon and select an image.</p>
list-style-type	<p>The type of indicator to use for items on a list. Use this instead of specifying a image through <code>list-style-image</code>.</p> <p>Select from among many styles offered on the list, including <none>, which means the browser's default style is used, and <code>inherit</code>, which means the <code>list-style-type</code> is inherited from a parent component.</p>
margin	<p>The border of space surrounding the component content. Choose from:</p> <ul style="list-style-type: none"> ■ Choose Length: Specify an absolute value for all margins. ■ Choose Percentage: Set a value as a percentage of the margin of a parent component. ■ inherit: Inherit margin value from a parent component. ■ auto: Set the value automatically according to browser defaults.
padding	<p>The amount of space between the component and its margin or, if there is a border, between the component and its border. Choose from:</p> <ul style="list-style-type: none"> ■ Choose Length: Specify an absolute value in your preferred unit of measurement. ■ Choose Percentage: Specify the value as a percentage of the padding set for a parent component. ■ inherit: Inherit the value from a parent component.

Table B–23 (Cont.) Style Attributes of Oracle Composer and WebCenter Customizable Components

Attribute	Description
<code>text-align</code>	<p>The horizontal alignment of the component text. Choose from:</p> <ul style="list-style-type: none"> ▪ <code><none></code>: Use browser default. ▪ <code>left</code> ▪ <code>right</code> ▪ <code>center</code> ▪ <code>justify</code>: Align text so that all lines start and end at the same point left and right. ▪ <code>auto</code>: Apply a value automatically, either left or right. ▪ <code>inherit</code>: Inherit alignment from a parent component.
<code>text-decoration</code>	<p>The decorative value to apply to component text. Choose from:</p> <ul style="list-style-type: none"> ▪ <code><none></code>: Use the browser default for hyperlinks; otherwise, no text decoration. ▪ <code>none</code>: No text decoration, including no underscore for hyperlinks. ▪ <code>underline</code>: Draw a line under all component text. ▪ <code>overline</code>: Draw a line over all component text. ▪ <code>line-through</code>: Draw a line through the middle of all component text. ▪ <code>blink</code>: Make component text blink. ▪ <code>inherit</code>: Inherit text decoration from a parent component.
<code>vertical-align</code>	<p>The vertical alignment of component text. Choose from:</p> <ul style="list-style-type: none"> ▪ <code>Choose Length</code>: Specify an absolute value in your preferred unit of measurement. ▪ <code>Choose Percentage</code>: Specify a value as a percentage of the value set for a parent component. ▪ <code>inherit</code>: Inherit the value from a parent component. ▪ <code>baseline</code>: Set the text on the baseline of the text row. ▪ <code>middle</code>: Set the text in the middle of the text row. ▪ <code>text-bottom</code>: Set the text on the bottom of the text row, lower than the baseline. ▪ <code>text-top</code>: Set the text at the top of the text row, above the baseline. ▪ <code>sub</code>: Set the text as subscript. ▪ <code>super</code>: Set the text as superscript.
<code>width</code>	<p>The spacing between text. Specify a width by choosing from:</p> <ul style="list-style-type: none"> ▪ <code>Choose Length</code>: Specify an absolute value in your preferred unit of measurement. ▪ <code>Choose Percentage</code>: Specify a value as a percentage of the value set for a parent component. ▪ <code>auto</code>: Set line height automatically, usually about 2 points larger than font size. ▪ <code>inherit</code>: Inherit line height from the parent component.

B.6 Customizable Components (HTML) Properties

Customizable Components (HTML) are similar in function to customizable components from the 10.1.3.2.0 release and can be used to add more customizable components to your migrated 10.1.3.2.0 application page. These customizable components are available from the Customizable Components (HTML) tag library in

JDeveloper. When you add customizable components to the page, default values are assigned to certain attributes and you can define values for the remaining attributes as required.

Customizable components enable users to minimize or maximize, hide or show, or move any component on the page at runtime.

B.6.1 Panel Customizable (HTML) Component

Use the `Panel Customizable (HTML)` component as a container for page content that can be customized at runtime. Components added inside a `Panel Customizable (HTML)` can be maximized, minimized, or rearranged.

Use this component only to perform runtime customizations on child components. If you just want a container to arrange components at design time, then it is recommended that you use an ADF Faces container like `Panel Group Layout`.

[Table B-24](#) describes the attributes of a `Panel Customizable (HTML)` component.

Table B-24 Attributes of a `Panel Customizable (HTML)` Component

Attribute	Type	Supports EL?	Description
Common Attributes			
<code>id</code>	String	No	<p>The identifier for the component. The identifier must follow a subset of the syntax allowed in HTML:</p> <ul style="list-style-type: none"> ▪ Must not be a zero-length String. ▪ First character must be an ASCII letter (A-Za-z) or an underscore ('_'). ▪ Subsequent characters must be an ASCII letter or digit (A-Za-z0-9), an underscore ('_'), or a dash ('-').
<code>rendered</code>	Boolean	Yes	<p>Specifies whether the component is rendered. When set to <code>false</code>, no output is delivered for this component (the component is not in any way rendered, and cannot be made visible on the client).</p> <p>The default value is <code>true</code>.</p>

Table B–24 (Cont.) Attributes of a Panel Customizable (HTML) Component

Attribute	Type	Supports EL?	Description
layout	List of values horizontal/vertical	Yes	<p>Specifies how the children of the Panel Customizable (HTML) are laid out.</p> <p>The default value is <code>vertical</code>.</p> <p>Depending on the value of the layout attribute, child components are laid out as follows:</p> <p>If you select <code>vertical</code>, then the child components are displayed one below the other and can be moved either up or down within the layout.</p> <p>If you select <code>horizontal</code>, then the child components are displayed adjacent to each other and can be moved either to the left or right within the layout.</p>
Style Attributes			
styleClass	String	Yes	A CSS style class to use for this component. The style class can be defined in your JSPX page or in a skinning CSS file, for example.
inlineStyle	String	Yes	The CSS styles to use for this component. This is intended for basic style changes. The <code>inlineStyle</code> is a set of CSS styles that are applied to the root DOM element of the component. If the <code>inlineStyle</code> 's CSS properties do not affect the DOM element you want affected, then you must create a skin and use the skinning keys which are meant to target particular DOM elements, like <code>::label</code> or <code>::icon-style</code> .
Advanced Attributes			
binding	String	Yes	<p>An EL reference that stores the component instance in a bean. This can be used to give programmatic access to a component from a backing bean, or to move creation of the component to a backing bean.</p> <p>For example:</p> <pre>binding="#{yourManagedBean. Binding}"</pre>

B.6.2 Show Detail Frame (HTML) Component

Add Show Detail Frame (HTML) components inside Panel Customizable (HTML) components to enable runtime personalizations like maximizing, moving, minimizing, restoring, and deleting child components. You can perform these customizations only if you add Show Detail Frame (HTML) components inside Panel Customizable (HTML) components.

Table B-25 describes the attributes of a Show Detail Frame (HTML) component.

Table B-25 Attributes of a Show Detail Frame (HTML) Component

Attribute	Type	Supports EL?	Description
Common Attributes			
id	String	No	<p>The identifier for the component. The identifier must follow a subset of the syntax allowed in HTML:</p> <ul style="list-style-type: none"> ▪ Must not be a zero-length String. ▪ First character must be an ASCII letter (A-Za-z) or an underscore ('_'). ▪ Subsequent characters must be an ASCII letter or digit (A-Za-z0-9), an underscore ('_'), or a dash ('-').
rendered	Boolean	Yes	<p>Specifies whether the component is rendered. When set to <i>false</i>, no output is delivered for this component (the component is not in any way rendered, and cannot be made visible on the client).</p> <p>The default value is <i>true</i>.</p>
text	String	Yes	A title for the Show Detail Frame (HTML) component.
icon	String	Yes	<p>If you want to add an icon on the header of the Show Detail Frame component, then this specifies the URI for the image to be used.</p> <p>For example:</p> <pre>icon="http://source-pc/images/accessability.gif"</pre> <p>Note: An image that is stored at the document root does not require a full path. For example:</p> <pre>icon="detail.gif"</pre>
Appearance Attributes			

Table B–25 (Cont.) Attributes of a Show Detail Frame (HTML) Component

Attribute	Type	Supports EL?	Description
shortDesc	String	Yes	The short description of the component. This text is commonly used by user agents to display tooltip help text, in which case the behavior for the tooltip is controlled by the user agent, for example, Firefox 2 truncates long tooltips. For form components, the shortDesc is displayed in a note window.
background	List of values light/medium/dark	Yes	Working with the skin CSS, provides a means of applying a different look and feel for this Show Detail Frame (HTML) instance. The default value is medium.
displayHeader	Boolean	Yes	Indicates whether the header of the Show Detail Frame (HTML) is displayed. The default value is true. If you set displayHeader to false and if you have exposed some actions on the component, then a toolbar is displayed when you move the mouse over the component area. The toolbar contains a drop down icon, which displays a menu of available options. This toolbar is rendered only if there are actions available on the component. The toolbar display is also affected by the isSeededInteractionAvailable attribute. As the default value for isSeededInteractionAvailable is false, the toolbar is not displayed. It can be displayed by setting isSeededInteractionAvailable to true.
expansionMode	List of values maximized/minimized/normal	Yes	The default state of the Show Detail Frame (HTML). The default display mode is normal.
Actions Attributes			
showMoveAction	List of values menu/none	Yes	Specifies whether the Move action is displayed in the Actions menu. The default value is menu.
showMinimizeAction	List of values chrome/none	Yes	Specifies whether the minimize action is displayed on the header. The default is chrome.

Table B–25 (Cont.) Attributes of a Show Detail Frame (HTML) Component

Attribute	Type	Supports EL?	Description
showMaximizeAction	List of values menu/none	Yes	Specifies whether the minimize action is displayed on the header. The default value is menu.
Style Attributes			
contentStyle	String	Yes	The CSS style to apply to the Show Detail Frame (HTML) content area. Manually enter any style in compliance with CSS version 2.0 or later.
styleClass	String	Yes	A CSS style class to use for this component. The style class can be defined in your JSPX page or in a skinning CSS file, for example.
inlineStyle	String	Yes	The CSS styles to use for this component. This is intended for basic style changes. The <code>inlineStyle</code> is a set of CSS styles that are applied to the root DOM element of the component. If the <code>inlineStyle</code> 's CSS properties do not affect the DOM element you want affected, then you must create a skin and use the skinning keys which are meant to target particular DOM elements, like <code>::label</code> or <code>::icon-style</code> .
Behavior Attributes			
partialTriggers	String	Yes	The IDs of the components that should trigger a partial update. This component listens on the trigger components. If a trigger component receives an event that causes it to update in some way, this component requests to be updated too. Identifiers are relative to the source component (this component), and must account for NamingContainers. If your component is inside of a naming container, you can use a single colon to start the search from the root of the page, or multiple colons to move up through the NamingContainers - <code>:"</code> pops out of the component's naming container (or itself if the component is a naming container) and begin the search from there, <code>:"</code> pops out of two naming containers (including itself if the component is a naming container) and begin the search from there.
disclosureListener	<code>javax.el.MethodExpression</code>	Yes	A method reference to a disclosure listener. A disclosure event is fired when the disclosure state changes.

Table B–25 (Cont.) Attributes of a Show Detail Frame (HTML) Component

Attribute	Type	Supports EL?	Description
Advanced Attributes			
binding	String	Yes	An EL reference that stores the component instance in a bean. This can be used to give programmatic access to a component from a backing bean, or to move creation of the component to a backing bean. For example: <code>binding="#{yourManagedBean.Binding}"</code>
attributeChangeListener	javax.el.MethodExpression	Yes	A method reference to an attribute change listener. Attribute change events are not delivered for any programmatic change to a property. They are only delivered when a renderer changes a property without the application's specific request. An example of an attribute change events might include the width of a column that supported client-side resizing.

The **Expression Builder** option available when setting these attributes enables you to bind the component instance to a managed bean property.

Show Detail Frame Facets

You can use the `Show Detail Frame (HTML)` facets to define and display custom actions on `Show Detail Frame (HTML)` components. [Table B–26](#) describes the facets that enable you to display custom actions supported by the `Show Detail Frame (HTML)` component.

Table B–26 Show Detail Frame (HTML) Facets

Facet	Description
titleBarAction	Used if an action is to be associated with title of the <code>Show Detail Frame (HTML)</code> component.
additionalActions	Used if some additional actions are to be added to the list of actions available on the <code>Show Detail Frame (HTML)</code> header.

JDeveloper displays all facets available to the `Show Detail Frame (HTML)` component in the Structure window. However, only those that contain UI components appear activated.

B.6.3 Customizable Components (HTML) Style Selectors

The tables in this section describe the style selectors that you can use to skin WebCenter Customizable Components.

This section contains the following subsections:

- [Panel Customizable \(HTML\) Style Selectors](#)

- [Show Detail Frame \(HTML\) Style Selectors](#)
- [Property Keys](#)
- [Icon Selectors](#)

B.6.3.1 Panel Customizable (HTML) Style Selectors

Use the style selectors listed in [Table B–27](#) to skin `Panel Customizable (HTML)` components. For icon selectors relevant to the `Panel Customizable` component, see [Section B.6.3.4, "Icon Selectors."](#)

Table B–27 *Panel Customizable (HTML) Style Selectors*

Style Selector	Description
<code>afh panelCustomizable::no-header-content</code>	Specifies the style to render for all four component borders when the component header is turned off.

B.6.3.2 Show Detail Frame (HTML) Style Selectors

Use the style selectors listed in [Table B–28](#) to skin the `Show Detail Frame (HTML)` components.

Note: In addition to defining styles for `Show Detail Frame` components, the `Show Detail Frame` style and icon selectors define styles for portlets.

Table B–28 *Show Detail Frame (HTML) Style Selectors*

Style Selector	Description
<code>afh showDetailFrame::header-top-border-light</code> <code>afh showDetailFrame::header-top-border-medium</code> <code>afh showDetailFrame::header-top-border-dark</code>	Specifies the style for the top and bottom border of a component header and, also the header background color.
<code>afh showDetailFrame::container</code>	Specifies the style for the component's container.
<code>afh showDetailFrame::header-light</code> <code>afh showDetailFrame::header-medium</code> <code>afh showDetailFrame::header-dark</code>	Specifies the style for text in the component's header. The header is usually a banner of color that contains a title and links to menus and other types of actions. Define the header background color with the <code>afh showDetailFrame::header-top-border-[light,medium,dark]</code> style element. Use icon selectors to specify the icons to use in the component header and, also the shape of the header's left and right sides.
<code>afh showDetailFrame::content-light</code> <code>afh showDetailFrame::content-medium</code> <code>afh showDetailFrame::content-dar</code>	Specifies the style for the component's left, right, and bottom borders.
<code>afh showDetailFrame::main-menu-container</code>	Specifies the style for the component's main menu container.
<code>afh showDetailFrame::sub-menu-container</code>	Specifies the style for the component's submenu container.
<code>afh showDetailFrame::menu-item</code>	Specifies the style for an individual item on the component's main menu.
<code>afh showDetailFrame::menu-item:hover</code>	Specifies the style to render when the mouse hovers over a component main menu item.
<code>afh showDetailFrame::sub-menu-item</code>	Specifies the style for an individual item on the component's submenu.

Table B–28 (Cont.) Show Detail Frame (HTML) Style Selectors

Style Selector	Description
<code>afh showDetailFrame::sub-menu-item:hover</code>	Specifies the style to render when the mouse hovers over a component submenu item.
<code>afh showDetailFrame::actions-image-separator</code>	Specifies the amount of padding to provide around the component's Actions, Minimize, and Restore icons. For more information, see also Section B.6.3.4, "Icon Selectors" .
<code>afh showDetailFrame::menu-item-separator</code>	Specifies the style for the line that separates a command or groups of commands on the component's Actions menu. In the default case, a separator appears to be a single thick line. This is achieved using <code>border-top</code> and <code>border-bottom</code> elements to style the separator. A user who creates a custom skin can style the separator differently. For example, a user can create a separator that displays as a rectangular bar with a colorful background.
<code>A.afh showDetailFrame::title-clickable</code>	Specifies the style to render for the component's title when the title is a link.
<code>afh showDetailFrame::no-header-content</code> <code>afh showDetailFrame::no-header-content-light</code> <code>afh showDetailFrame::no-header-content-medium</code> <code>afh showDetailFrame::no-header-content-dark</code>	Specifies the style to render for all four component borders when the component header is turned off.

B.6.3.3 Property Keys

Use property keys to control the display of custom menu items and component action icons. Though you include property keys in your custom skin, they are not represented in the generated CSS that results from the skin.

To explain, skins go through a process that results in a generated CSS. In turn, the generated CSS is consumed by the application. Most style selectors for `Panel Customizable` and `Show Detail Frame` components are represented in the generated CSS. Property keys are the exception. Although they affect the application as much as any other component style selector, they are not represented in the final generated CSS.

[Table B–29](#) lists and describes property keys relevant to `Panel Customizable` and `Show Detail Frame` components.

Table B–29 Property Keys of Panel Customizable and Show Detail Frame Components

Property Key	Description
showDetailFrame {-ora-additional-actions-position-last:true}	Positions additional actions relative to seeded actions on the component's Actions menu. Set to <code>false</code> to position additional actions before seeded actions. By default, additional actions are positioned after seeded actions. The default value is <code>true</code> .
showDetailFrame {-ora-menu-icon-display:false}	Controls the display of icons next to their related commands on a Show Detail Frame Actions menu. Set to <code>true</code> to display icons to the left of each action on the Actions menu. By default, no icons are displayed to the left of individual actions. The default value is <code>false</code> . For information about specifying the icons to use when this property key is set to <code>true</code> , see Section B.6.3.4, "Icon Selectors."

B.6.3.4 Icon Selectors

Icons are either displayed or not displayed depending on whether the component's `ora-menu-icon-display` property key is set to `true` or `false`. Property keys are described in [Section B.6.3.3, "Property Keys."](#)

Each icon selector has a *light*, *medium*, and *dark* scheme. Using these you can define three distinct looks in your CSS and specify which one to use through the `background` property in the JDeveloper Property Inspector. Depending on which value is specified for a component instance's `background` property, the skin applies the relevant style.

For easy, error-free portability, store all application icons under the WebCenter application's root folder.

The selectors described in [Table B–30](#) apply to the icons used with Panel Customizable (HTML) and Show Detail Frame (HTML) components.

Table B-30 Icon Selectors for WebCenter Customizable Components

Selector	Description
<p>showDetailFrame</p> <p>showDetailFrame::light-ActionsIcon:alias showDetailFrame::medium-ActionsIcon:alias showDetailFrame::dark-ActionsIcon:alias</p>	<p>This icon represents the Actions menu. The Actions menu lists the actions a user can perform on the component.</p> <p>In a WebCenter application, the Actions icon is rendered on the right corner of the component header.</p>
<p>panelCustomizable</p> <p>panelCustomizable::light-ActionsIcon:alias panelCustomizable::medium-ActionsIcon:alias panelCustomizable::dark-ActionsIcon:alias</p>	
<p>showDetailFrame</p> <p>showDetailFrame::light-MinimizeIcon:alias showDetailFrame::medium-MinimizeIcon:alias showDetailFrame::dark-MinimizeIcon:alias</p>	<p>This icon represents the Minimize option. Minimize collapses the view of the component like a window shade.</p> <p>In a WebCenter application, the Minimize icon is rendered on the left side of the component header.</p>
<p>panelCustomizable</p> <p>panelCustomizable::light-MinimizeIcon:alias panelCustomizable::medium-MinimizeIcon:alias panelCustomizable::dark-MinimizeIcon:alias</p>	<p>See also, showDetailFrame::light-ExpandIcon:alias.</p>
<p>showDetailFrame</p> <p>showDetailFrame::light-MaximizeIcon:alias showDetailFrame::medium-MaximizeIcon:alias showDetailFrame::dark-MaximizeIcon:alias</p>	<p>This is applicable only for the Show Detail Frame (HTML) component. The rich variant of this component does not support the maximize action.</p> <p>This icon represents the Maximize option, which expands the Show Detail Frame (HTML) component to the dimensions of the Panel Customizable (HTML) component that contains it. Where multiple Show Detail Frame (HTML) components display in the same container, these are displaced while the maximized Show Detail Frame (HTML) remains maximized.</p> <p>In a WebCenter application, the Maximize icon is displayed to the left of the Maximize command on the component's Actions menu.</p>
<p>panelCustomizable</p> <p>panelCustomizable::light-MaximizeIcon:alias panelCustomizable::medium-MaximizeIcon:alias panelCustomizable::dark-MaximizeIcon:alias</p>	<p>This is applicable only for the Panel Customizable (HTML) component. The rich variant of this component does not provide any actions.</p> <p>This icon represents the Maximize option, which expands component display to the dimensions of the container. Where multiple components display in the same container, these are displaced by the maximized component.</p> <p>In a WebCenter application, the Maximize icon is displayed to the left of the Maximize command on the component's Actions menu.</p>
<p>showDetailFrame</p> <p>showDetailFrame::light-RestoreIcon:alias showDetailFrame::medium-RestoreIcon:alias showDetailFrame::dark-RestoreIcon:alias</p>	<p>This icon represents the Restore option, which restores maximized views to their default display modes.</p> <p>In a WebCenter application, the Restore icon is rendered to the left of the Restore command on the component's Actions menu.</p>
<p>panelCustomizable</p> <p>panelCustomizable::light-RestoreIcon:alias panelCustomizable::medium-RestoreIcon:alias panelCustomizable::dark-RestoreIcon:alias</p>	

Table B-30 (Cont.) Icon Selectors for WebCenter Customizable Components

Selector	Description
<p>showDetailFrame</p> <p>showDetailFrame::light-ExpandIcon:alias showDetailFrame::medium-ExpandIcon:alias showDetailFrame::dark-ExpandIcon:alias</p>	<p>The Expand icon represents the action that expands a component that has been minimized. The Expand icon toggles with the Minimize icon. That is, when the component is minimized, the Expand icon is displayed; when the component is expanded, the Minimize icon is displayed.</p>
<p>panelCustomizable</p> <p>panelCustomizable::light-ExpandIcon:alias panelCustomizable::medium-ExpandIcon:alias panelCustomizable::dark-ExpandIcon:alias</p>	<p>In a WebCenter application, the Expand icon is displayed on the left side of the component header.</p>
<p>showDetailFrame</p> <p>showDetailFrame::light-MoveIcon:alias showDetailFrame::medium-MoveIcon:alias showDetailFrame::dark-MoveIcon:alias</p>	<p>This icon represents the Move option, which enables rearrangement of a component's location in relation to the other components on the page.</p> <p>In a WebCenter application, the Move icon is displayed to the left of the Move command on the component's Actions menu.</p>
<p>panelCustomizable</p> <p>panelCustomizable::light-MoveIcon:alias panelCustomizable::medium-MoveIcon:alias panelCustomizable::dark-MoveIcon:alias</p>	
<p>showDetailFrame</p> <p>showDetailFrame::light-MoveLeftIcon:alias showDetailFrame::medium-MoveLeftIcon:alias showDetailFrame::dark-MoveLeftIcon:alias</p>	<p>This icon represents the Move Left option on the component submenu. Move Left rearranges the component horizontally, one position closer to the left boundary of the page. For example, imagine three horizontally arranged components. You select Move Left on the right-most component. It becomes the middle component.</p>
<p>panelCustomizable</p> <p>panelCustomizable::light-MoveLeftIcon:alias panelCustomizable::medium-MoveLeftIcon:alias panelCustomizable::dark-MoveLeftIcon:alias</p>	<p>In a WebCenter application, the Move Left icon is displayed to the left of the Move Left submenu item on the component's Actions menu.</p>
<p>showDetailFrame</p> <p>showDetailFrame::light-MoveRightIcon:alias showDetailFrame::medium-MoveRightIcon:alias showDetailFrame::dark-MoveRightIcon:alias</p>	<p>This icon represents the Move Right option on the component submenu. Move Right rearranges the component horizontally, one position closer to the right boundary of the page. For example, imagine three horizontally arranged components. You select Move Right on the left-most component. It becomes the middle component.</p>
<p>panelCustomizable</p> <p>panelCustomizable::light-MoveRightIcon:alias panelCustomizable::medium-MoveRightIcon:alias panelCustomizable::dark-MoveRightIcon:alias</p>	<p>In a WebCenter application, the Move Right icon is displayed to the left of the Move Right submenu item on the component's Actions menu.</p>
<p>showDetailFrame</p> <p>showDetailFrame::light-MoveUpIcon:alias showDetailFrame::medium-MoveUpIcon:alias showDetailFrame::dark-MoveUpIcon:alias</p>	<p>This icon represents the Move Up option on the component submenu. Move Up rearranges the component vertically in relation to the other components on the page. For example, imagine three vertically arranged components. You select Move Up on the middle component. It becomes the topmost component.</p>
<p>panelCustomizable</p> <p>panelCustomizable::light-MoveUpIcon:alias panelCustomizable::medium-MoveUpIcon:alias panelCustomizable::dark-MoveUpIcon:alias</p>	<p>In a WebCenter application, the Move Up icon is displayed to the left of the Move Up submenu item on the component's Actions menu.</p>

Table B-30 (Cont.) Icon Selectors for WebCenter Customizable Components

Selector	Description
<p>showDetailFrame</p> <p>showDetailFrame::light-MoveDownIcon:alias showDetailFrame::medium-MoveDownIcon:alias showDetailFrame::dark-MoveDownIcon:alias</p>	<p>This icon represents the Move Down option on the component submenu. Move Down rearranges the component vertically in relation to the other components on the page. For example, imagine three vertically arranged components. You select Move Down on the middle component. It becomes the bottommost component.</p>
<p>panelCustomizable</p> <p>panelCustomizable::light-MoveDownIcon:alias panelCustomizable::medium-MoveDownIcon:alias panelCustomizable::dark-MoveDownIcon:alias</p>	<p>In a WebCenter application, the Move Down icon is displayed to the left of the Move Down submenu item on the component's Actions menu.</p>
<p>showDetailFrame</p> <p>showDetailFrame::light-HeaderLeftIcon:alias showDetailFrame::medium-HeaderLeftIcon:alias showDetailFrame::dark-HeaderLeftIcon:alias</p>	<p>This icon provides an image for the top-left corner of the component header.</p>
<p>panelCustomizable</p> <p>panelCustomizable::light-HeaderLeftIcon:alias panelCustomizable::medium-HeaderLeftIcon:alias panelCustomizable::dark-HeaderLeftIcon:alias</p>	
<p>showDetailFrame</p> <p>showDetailFrame::light-HeaderRightIcon:alias showDetailFrame::medium-HeaderRightIcon:alias showDetailFrame::dark-HeaderRightIcon:alias</p>	<p>This icon provides the image for the top-right corner of the component header.</p>
<p>panelCustomizable</p> <p>panelCustomizable::light-HeaderRightIcon:alias panelCustomizable::medium-HeaderRightIcon:alias panelCustomizable::dark-HeaderRightIcon:alias</p>	
<p>showDetailFrame</p> <p>showDetailFrame::light-ToolbarLeftIcon:alias showDetailFrame::medium-ToolbarLeftIcon:alias showDetailFrame::dark-ToolbarLeftIcon:alias</p>	<p>This icon provides the left portion of the component's FadeIn-FadeOut toolbar.</p> <p>The FadeIn-FadeOut toolbar comes into play when the <code>adfp:portlet</code> tag attribute <code>isSeededInteractionAvailable</code> is set to <code>true</code> and <code>displayHeader</code> is set to <code>false</code>.</p>
<p>panelCustomizable</p> <p>panelCustomizable::light-ToolbarLeftIcon:alias panelCustomizable::medium-ToolbarLeftIcon:alias panelCustomizable::dark-ToolbarLeftIcon:alias</p>	<p>The toolbar contains the Actions menu that would otherwise be displayed on the header. To invoke the toolbar, users move their mouse over the component content area.</p>
<p>showDetailFrame</p> <p>showDetailFrame::light-ToolbarRightIcon:alias showDetailFrame::medium-ToolbarRightIcon:alias showDetailFrame::dark-ToolbarRightIcon:alias</p>	<p>If the page design is very simple, then the FadeIn-FadeOut toolbar may not display, even when <code>displayHeader</code> is set to <code>false</code> and <code>isSeededInteractionAvailable</code> is set to <code>true</code>.</p>
<p>panelCustomizable</p> <p>panelCustomizable::light-ToolbarRightIcon:alias panelCustomizable::medium-ToolbarRightIcon:alias panelCustomizable::dark-ToolbarRightIcon:alias</p>	<p>This icon provides the right portion of the component's FadeIn-FadeOut toolbar.</p> <p>See the description for <code>showDetailFrame::light-ToolbarLeftIcon:alias</code> for an explanation of the FadeIn-FadeOut toolbar.</p>

Table B-30 (Cont.) Icon Selectors for WebCenter Customizable Components

Selector	Description
<p>showDetailFrame</p> <p>showDetailFrame::light-ToolbarCenterIcon:alias showDetailFrame::medium-ToolbarCenterIcon:alias showDetailFrame::dark-ToolbarCenterIcon:alias</p>	<p>This icon provides the center portion of the component's FadeIn-FadeOut toolbar.</p> <p>See the description for showDetailFrame::light-ToolbarLeftIcon:alias for an explanation of the FadeIn-FadeOut toolbar.</p>
<p>panelCustomizable</p> <p>panelCustomizable::light-ToolbarCenterIcon:alias panelCustomizable::medium-ToolbarCenterIcon:alias panelCustomizable::dark-ToolbarCenterIcon:alias</p>	
<p>showDetailFrame</p> <p>showDetailFrame::light-EditIcon:alias showDetailFrame::medium-EditIcon:alias showDetailFrame::dark-EditIcon:alias</p>	<p>This icon represents the Edit option on the component menu. In a WebCenter application, the Edit icon is displayed to the left of the Edit menu item on the component's Actions menu.</p>
<p>panelCustomizable</p> <p>panelCustomizable::light-EditIcon:alias panelCustomizable::medium-EditIcon:alias panelCustomizable::dark-EditIcon:alias</p>	
<p>showDetailFrame</p> <p>showDetailFrame::light-HelpIcon:alias showDetailFrame::medium-HelpIcon:alias showDetailFrame::dark-HelpIcon:alias</p>	<p>This icon represents the Help option on the component menu. In a WebCenter application, the Help icon is displayed to the left of the Help menu item on the component's Actions menu.</p>
<p>panelCustomizable</p> <p>panelCustomizable::light-HelpIcon:alias panelCustomizable::medium-HelpIcon:alias panelCustomizable::dark-HelpIcon:alias</p>	

Resource Catalog Properties and Files

This appendix provides reference information about the configuration, location, and attributes of the default catalog definition file. This information is useful while performing the tasks described in [Chapter 7, "Enabling Runtime Editing of Pages Using Oracle Composer."](#)

This appendix includes the following sections:

- [Section C.1, "Configuration and Location of Catalog Definitions"](#)
- [Section C.2, "Default Catalog Definition"](#)
- [Section C.3, "XML Schema"](#)
- [Section C.4, "Catalog Definition Attributes"](#)

C.1 Configuration and Location of Catalog Definitions

The `rcv-config` section of your `adf-config.xml` file defines the name of the default catalog. The `rcv-config` element is not available by default in your application's `adf-config.xml` file. You must add it if you want to change the name of the default catalog or, if you have chosen to implement multiple catalogs, specify a catalog selector class.

```
<rcv-config xmlns="http://xmlns.oracle.com/adf/rcs/viewer/adf-config">
  <catalog-selector class-name="" />
  <default-catalog catalog-name="default-catalog" />
</rcv-config>
```

The Resource Catalog service stores catalog definition files in MDS at the `resource-catalog-root` directory. The `resource-catalog-root` is defined as an MDS namespace, hence the exact location depends on your MDS configuration. The default `resource-catalog-root` is defined by the `mds-package-prefix` attribute in the `adf-rcs-config` element in your `adf-config.xml`:

```
<adf-rcs-config xmlns="http://xmlns.oracle.com/adf/rcs/adf-config">
  <rcs-config mds-package-prefix="/oracle/adf/rc/metadata" />
</adf-rcs-config>
```

The default Resource Catalog root is defined as:

```
APPLICATION_ROOT/mds/oracle/adf/rc/metadata
```

When you create or access catalogs using the Resource Catalog service APIs, the fully qualified MDS reference for the catalog (its storage location in the MDS repository) is dynamically constructed by appending the catalog identifier to the `resource-catalog-root` as follows:

`resource-catalog-root/catalog_id.xml`

If the value of `resource-catalog-root` is `/oracle/adf/rc/metadata` then all your catalog definitions must be stored within the `/oracle/adf/rc/metadata` MDS package.

If you create a catalog definition file and save it in MDS at `/oracle/adf/rc/metadata/myFirstCatalog.xml`, then that catalog's identifier would be `myFirstCatalog`. If this is to be the default catalog for your application, then `catalog-name` should be set to `myFirstCatalog` in `adf-config.xml`.

If your application requires multiple catalogs, you can organize them into sub packages. In this case, you might create a catalog definition file in MDS at `/oracle/adf/rc/metadata/hr/personalization.xml`. That catalog's identifier would be `hr/personalization`. If this is to be the default catalog for your application, then `catalog-name` should be set to `hr/personalization`.

C.2 Default Catalog Definition

[Example C-1](#) shows the default catalog definition file to illustrate the most common elements.

Example C-1 Example of a Catalog Definition

```
<?xml version = '1.0' encoding = 'UTF-8'?>
<catalogDefinition xmlns="http://xmlns.oracle.com/adf/rcs/catalog"
    id="catalogDefinition"
    name="Default Resource Catalog"
    description="Default resource catalog definition containing
sample entries">
  <contents>
    <!-- *****
    * Custom folder exposing ADF Faces components *
    * Comment out this element if you want to remove it from the catalog. *
    ***** -->
    <customFolder id="facesComponents" name="ADF Faces Components"
        description="ADF Faces components you can add to application
pages"
        factoryClass="oracle.adfinternal.view.page.editor.componentcatalog.adapter.ComponentObjectFactory"/>
    <!-- *****
    * Dynamically include the portlets custom folder into the catalog at *
    * runtime. The custom folder will only be included if the portlet runtime *
    * jar files are included in the application classpath. *
    ***** -->
    <customContent id="portletContent"
        contentProviderClass="oracle.adf.rc.webcenter.WebCenterContentProvider"/>
    <!-- *****
    * Uncomment the following <customFolder> element if you have configured *
    * the Document Library service in your application and want to include *
    * documents in the catalog. *
    ***** -->
    <!--
    <customFolder id="doclibDocuments"
        name="Documents"
        description="Documents from the Document Library Service"
        factoryClass="oracle.webcenter.content.model.rc.CustomFolderContextFactory"/>
```

```

-->
<!-- *****
* Uncomment the following <resource> element if you have configured the
* Document Library service in your application and want to include the
* Document Library main view in the catalog.
*
* NOTE: application.classpath is an implicitly defined "repository" for
*       accessing ADF Libraries that are included in your classpath
***** -->
<!--
<resource id="doclibMainView"
          name="Document Library Task Flow"
          description="Main view of the Document Library Service"
          repository="application.classpath"
          path="doclib-service-view.jar/ADF_
TaskFlow/oracle+webcenter+doclib+view+jsf+taskflows+mainView.xml#doclib-document-l
ibrary"/>
-->
<!-- *****
* To create a link to a task flow in an ADF Library:
* 1) add a <resource> tag to your catalog definition & set the
*    "repository" attribute to "application.classpath"
*    (see doclibMainView above)
* 3) set the "repository" attribute to the name of your file system
*    connection.
* 4) set the "path" attribute for the task flow you are interested in.
*    The path is of the following form:
*
*    path_to_jar/ADF_TaskFlow/task_flow_path
*
* To obtain the task_flow_path, use the file system connection from (1)
* and navigate to the task flow in your ADF Library. Mouse-over your task
* flow so its tool-tip is displayed. The tool-tip shows the fully qualified*
* ID of the task flow. Take this value and replace all occurrences of "/"
* with "+". For example:
*
* Tool-tip:
oracle/webcenter/collab/announcement/view/taskflows/main-view-definition.xml#annou
ncement-main-view
* Task_flow_path:
oracle+webcenter+collab+announcement+view+taskflows+main-view-definition.xml#annou
ncement-main-view
***** -->
</contents>
</catalogDefinition>

```

C.3 XML Schema

[Example C-2](#) provides the catalog definition XML schema for your reference.

Example C-2 XML Schema for Catalog Definition

```

<xsd:schema elementFormDefault="qualified"
            targetNamespace="http://xmlns.oracle.com/adf/rcs/catalog"
            xmlns:rcs="http://xmlns.oracle.com/adf/rcs/catalog"
            xmlns:xsd="http://www.w3.org/2001/XMLSchema"
            xmlns:jaxb="http://java.sun.com/xml/ns/jaxb" jaxb:version="1.0">
<xsd:annotation>

```

```

    <xsd:appinfo>
      <jaxb:schemaBindings>
        <jaxb:package name="oracle.adfinternal.rc.catalog.xml" />
      </jaxb:schemaBindings>
    </xsd:appinfo>
  </xsd:annotation>
  <xsd:complexType name="descriptorType">
    <xsd:attribute name="attributeId" type="xsd:string" use="required" />
    <xsd:attribute name="labelKey" type="xsd:string" use="required" />
    <xsd:attribute name="shortLabelKey" type="xsd:string" />
    <xsd:attribute name="searchable" type="xsd:boolean" default="true" />
    <xsd:attribute name="multivalue" type="xsd:boolean" default="false" />
    <xsd:attribute name="endUserVisible" type="xsd:boolean" default="true" />
    <xsd:attribute name="resourceBundle" type="xsd:string" />
  </xsd:complexType>
  <xsd:complexType name="schemaType">
    <xsd:sequence>
      <xsd:element name="descriptor" type="rcs:descriptorType"
        minOccurs="1" maxOccurs="unbounded" />
    </xsd:sequence>
    <xsd:attribute name="resourceBundle" type="xsd:string" />
  </xsd:complexType>
  <xsd:complexType name="attributeType">
    <xsd:attribute name="attributeId" type="xsd:string" use="required" />
    <xsd:attribute name="value" type="xsd:string" use="required" />
    <xsd:attribute name="isKey" type="xsd:boolean" use="required" />
    <xsd:attribute name="resourceBundle" type="xsd:string" />
  </xsd:complexType>
  <xsd:complexType name="attributesType">
    <xsd:sequence>
      <xsd:element name="attribute" type="rcs:attributeType"
        minOccurs="1" maxOccurs="unbounded" />
    </xsd:sequence>
    <xsd:attribute name="resourceBundle" type="xsd:string" />
  </xsd:complexType>
  <xsd:complexType name="itemType">
    <xsd:sequence>
      <xsd:element name="attributes" type="rcs:attributesType"
        minOccurs="0" maxOccurs="1" />
    </xsd:sequence>
    <xsd:attribute name="id" type="xsd:string" />
    <xsd:attribute name="name" type="xsd:string" />
    <xsd:attribute name="description" type="xsd:string" />
  </xsd:complexType>
  <xsd:complexType name="resourceType">
    <xsd:complexContent>
      <xsd:extension base="rcs:itemType">
        <xsd:attribute name="repository" type="xsd:string" />
        <xsd:attribute name="path" type="xsd:string" />
      </xsd:extension>
    </xsd:complexContent>
  </xsd:complexType>
  <xsd:complexType name="repositoryType">
    <xsd:complexContent>
      <xsd:extension base="rcs:itemType">
        <xsd:attribute name="repository" type="xsd:string" />
        <xsd:attribute name="path" type="xsd:string" />
        <xsd:attribute name="includeSubfolders" type="xsd:boolean"
          default="true" />
      </xsd:extension>
    </xsd:complexContent>
  </xsd:complexType>

```

```

    </xsd:complexContent>
  </xsd:complexType>
  <xsd:complexType name="dynamicFolderSourceType">
    <xsd:attribute name="repository" type="xsd:string"/>
    <xsd:attribute name="path" type="xsd:string"/>
    <xsd:attribute name="includeSubfolders" type="xsd:boolean" default="true"/>
  </xsd:complexType>
  <xsd:complexType name="dynamicFolderType">
    <xsd:complexContent>
      <xsd:extension base="rcs:itemType">
        <xsd:sequence>
          <xsd:element name="source" type="rcs:dynamicFolderSourceType"
            minOccurs="1" maxOccurs="unbounded"/>
        </xsd:sequence>
        <xsd:attribute name="expression" type="xsd:string"/>
      </xsd:extension>
    </xsd:complexContent>
  </xsd:complexType>
  <xsd:group name="folderContentGroup">
    <xsd:choice>
      <xsd:element name="folder" type="rcs:folderType"/>
      <xsd:element name="repository" type="rcs:repositoryType"/>
      <xsd:element name="resource" type="rcs:resourceType" />
      <xsd:element name="dynamicFolder" type="rcs:dynamicFolderType" />
    </xsd:choice>
  </xsd:group>
  <xsd:complexType name="contentsType">
    maxOccurs="unbounded" />
    <xsd:group ref = "rcs:folderContentGroup" minOccurs="0" />
  </xsd:complexType>
  <xsd:complexType name="folderType">
    <xsd:complexContent>
      <xsd:extension base="rcs:itemType">
        <xsd:sequence>
          <xsd:element name="contents" type="rcs:contentsType"
            minOccurs="1" maxOccurs="1"/>
        </xsd:sequence>
      </xsd:extension>
    </xsd:complexContent>
  </xsd:complexType>
  <xsd:complexType name="catalogType">
    <xsd:complexContent>
      <xsd:extension base="rcs:folderType">
        <xsd:sequence>
          <xsd:element name="schema" type="rcs:schemaType" minOccurs="0"
            maxOccurs="1"/>
        </xsd:sequence>
        <xsd:attribute name="contact" type="xsd:string"/>
        <xsd:attribute name="definitionFilter" type="xsd:string"/>
        <xsd:attribute name="resourceBundle" type="xsd:string"/>
      </xsd:extension>
    </xsd:complexContent>
  </xsd:complexType>
  <xsd:element name="catalogDefinition" type="rcs:catalogType"/>
</xsd:schema>

```

C.4 Catalog Definition Attributes

The catalog definition schema provides a rich set of elements through which you can specify the structure and content of your resource catalogs.

This section contains the following subsections:

- [Section C.4.1, "catalogDefinition"](#)
- [Section C.4.2, "dynamicFolder"](#)
- [Section C.4.3, "folder"](#)
- [Section C.4.4, "attributes"](#)
- [Section C.4.5, "attribute"](#)
- [Section C.4.6, "resource"](#)
- [Section C.4.8, "schema"](#)

For an example of creating a custom catalog definition file, see [Section 12.3, "Creating a Custom Resource Catalog."](#)

C.4.1 catalogDefinition

The `catalogDefinition` element defines the overall characteristics of the catalog, such as the location of translated strings.

[Example C–3](#) illustrates the use of `catalogDefinition`.

Example C–3 Example of catalogDefinition

```
<catalogDefinition xmlns="http://xmlns.oracle.com/adf/rcs/catalog"
  id="PersonalSpaceCatalog"
  name="Personal WebCenter Catalog"
  description="Resource Catalog definiton for Personal WebCenter"
  resourceBundle="oracle.webcenter.webcenterapp.internal.model.
    rc.resource.PersonalSpaceCatalogBundle"
  definitionFilter="oracle.webcenter.webcenterapp.internal.model.
    rc.PersonalSpaceCatalogFilter">
```

[Table C–1](#) describes the keywords of the `catalogDefinition` element. For information about including `attributes` for elements, see [Section C.4.4, "attributes."](#)

Table C–1 catalogDefinition Keywords

Keyword	Description
xmlns	http://xmlns.oracle.com/adf/rcs/catalog
id	The identifier used when referring to this catalog definition.
name	The displayed name of the catalog definition.
description	Is text that describes the catalog definition.
resourceBundle	The name of the resource bundle to be used for obtaining translated attribute values, where <code><attribute... isKey="true"/></code> . The <code>resourceBundle</code> attribute can also be used at lower levels in the document, such as on individual <code>attributes</code> elements. Refer to the XSD for further details.

Table C-1 (Cont.) catalogDefinition Keywords

Keyword	Description
definitionFilter	The fully qualified name of a Java class that implements the <code>oracle.adf.rc.spi.plugin.catalog.CatalogDefinitionFilter</code> . You can use a definition filter to dynamically exclude entries from a catalog at runtime. One common use of a definition filter is to provide different views of the same catalog to users with different roles. For example, Oracle WebCenter Spaces uses a definition filter to hide entries for services that the administrator has disabled.

C.4.2 dynamicFolder

The `dynamicFolder` element defines a folder that is dynamically populated based upon the results of a query.

Dynamic folders have attributes just like any other entry. For information about including attributes for elements, see [Section C.4.4, "attributes."](#)

[Example C-4](#) illustrates the use of `dynamicFolder`.

Example C-4 Example of dynamicFolder

```
<dynamicFolder id="dynamicFolderId"
  name="dynamicFolderName"
  description="folderDescription"
  expression="jndiSearchExpression">
  <source repository="repositoryId" path="repositoryPath"
    includeSubfolders="true"/>
  ...
</dynamicFolder>
```

[Table C-2](#) describes the keywords of the `dynamicFolder` element.

Table C-2 dynamicFolder Keywords

Keyword	Description
id	The identifier used when referring to this dynamic folder.
name	The displayed name of the dynamic folder.
description	Text that describes the dynamic folder.
expression	A JNDI query expression. This query is executed against each of the source repositories and the results merged to form the dynamic folder contents.

source

The `source` element defines a repository or repository folder that should be included in a search as part of a dynamic folder. Dynamic folders can have one or more `source` repositories.

Example C-5 Example of source element

```
<source repository="repositoryId" path="repositoryPath" includeSubfolders="true"/>
```

[Table C-3](#) describes the keywords of the `source` element.

Table C-3 *source Keywords*

Keyword	Description
repository	The identifier of a repository or connection you want to include in the search that generates the contents of the dynamic folder.
path	The path to the folder that should be included in the search.
includeSubfolders	A flag that indicates whether the search should be limited to the specified folder or include its subfolders as well.

C.4.3 folder

The `folder` element defines a catalog folder, used to organize content in the catalog. Folders can contain any number of entries including other folders. You can mix different types of catalog elements in the same folder.

Folders can have `attributes` just like any other entry. For information about including `attributes` for elements, see [Section C.4.4, "attributes."](#)

[Example C-6](#) illustrates the use of the `folder` element.

Example C-6 *Example of folder*

```
<folder id="groupSpaceFolder">
  <attributes>
    <attribute value="GROUP_SPACE_FOLDER.TITLE" attributeId="Title" isKey="true"/>
    <attribute value="GROUP_SPACE_FOLDER.DESRIPTION" attributeId="Description"
      isKey="true"/>
    <attribute value="GROUP_SPACE_FOLDER.KEYWORDS" attributeId="Subject"
      isKey="true"/>
  </attributes>
  <contents>
    ...
  </contents>
</folder>
```

Note: In addition to `folder` and `contents` elements, `customFolder` and `customContent` elements are displayed in the default catalog definition file. These elements are used to define content generated using Resource Catalog adapters.

You can comment out existing `customFolder` and `customContent` elements in your catalog definition file if required, but not add new ones. This is because you must use Resource Catalog APIs to define content in these elements and the required APIs are not exposed in this release.

[Table C-4](#) describes the keywords of the `folder` element.

Table C-4 *folder Keywords*

Keyword	Description
id	The identifier used when referring to this folder.
name	The displayed name of the folder.
description	Text that describes the folder.

C.4.4 attributes

Entries in a resource catalog have associated attributes that describe the entry. Values for some attributes can be obtained directly from the resources or from the name and description attributes on each XML element in the catalog definition. However, these values may not always be appropriate for displaying to end users, and often they are not available in different languages. Attributes defined using the `attributes` element in the catalog definition let you override those available from other sources. In addition, these attributes can be defined in terms of a key to a resource bundle so the actual values displayed reflect the current user's locale.

Within the `attributes` element you can insert any number of individual `attribute` elements that define the attributes you want to apply to a resource catalog entry.

[Example C-8](#) illustrates the use of the `attributes` element.

Example C-7 Example of attributes and attribute Elements

```
<attributes>
  <attribute value="ANNOUNCEMENTS_MAIN_VIEW.TITLE" attributeId="Title"
    isKey="true"/>
  <attribute value="ANNOUNCEMENTS_MAIN_VIEW.DESRIPTION" attributeId="Description"
    isKey="true"/>
  <attribute value="ANNOUNCEMENTS_MAIN_VIEW.KEYWORDS" attributeId="Subject"
    isKey="true"/>
  <attribute value="oracle.webcenter.collab.announcement"
    attributeId="WEBCENTER_SERVICE_ID" isKey="false"/>
</attributes>
```

[Table C-5](#) describes the keywords of the `attributes` element.

Table C-5 attributes Keywords

Keyword	Description
resourceBundle	The name of the resource bundle to be used for obtaining translated attribute values.

C.4.5 attribute

The `attribute` element defines an attribute for a resource catalog entry that corresponds to a descriptor in the `schema` element. For information about attributes, see [Section C.4.4, "attributes."](#) Oracle Composer uses the following attributes:

- Title
- Description
- Subject
- IconURI
- ToolTip

You should include at least a `Title` and `Description` attribute for each catalog entry. A `Subject` attribute is also highly recommended to facilitate keyword searching of the resource catalog. The `Title` attribute overrides the name attribute on the parent element and is used to declare a display name that is translated through a resource bundle. Similarly, the `Description` attribute overrides the `description` attribute on the parent element and is used to declare a description that is translated through a resource bundle.

You can declare your own attributes by including them in the `schema` element. For more information, see [Section C.4.8, "schema."](#)

[Example C–8](#) illustrates the use of the `attribute` element.

Example C–8 Example of attributes and attribute Elements

```
<attributes>
  <attribute value="ANNOUNCEMENTS_MAIN_VIEW.TITLE" attributeId="Title"
    isKey="true"/>
  <attribute value="ANNOUNCEMENTS_MAIN_VIEW.DESRIPTION" attributeId="Description"
    isKey="true"/>
  <attribute value="ANNOUNCEMENTS_MAIN_VIEW.KEYWORDS" attributeId="Subject"
    isKey="true"/>
  <attribute value="oracle.webcenter.collab.announcement"
    attributeId="WEBCENTER_SERVICE_ID" isKey="false"/>
</attributes>
```

[Table C–6](#) describes the keywords of the `attribute` element.

Table C–6 attribute Keywords

Keyword	Description
<code>attributeId</code>	The identifier of the attribute as declared in the schema element.
<code>value</code>	The value of the attribute.
<code>isKey</code>	A flag indicating whether the value is a literal value (<code>false</code>) or a key to a resource bundle (<code>true</code>). In most cases, attributes should be resource bundle keys and the values translated through a resource bundle. The resource bundle can be declared at the catalog level or on various lower level elements such as <code>attributes</code> .
<code>resourceBundle</code>	The name of the resource bundle to be used for obtaining translated attribute values.

For task flows included in your Resource Catalog, you can use the `attribute` element to pass task flow parameters and attributes of the enclosing `Show Detail Frame` component. You can do this by prefixing the `attributeId` values for the task flow parameters and `Show Detail Frame` attributes with **`parameter.`** and **`attr.`** respectively as shown in the following example:

```
<attributes>
  <attribute value="dark" attributeId="attr.background"
    isKey="false"/>
  <attribute value="{myBean.myParam1}" attributeId="parameter.myParam1"
    isKey="false"/>
</attributes>
```

For more information, see [Section 12.2.4, "How to Define Task Flow Parameters and Attributes of the Enclosing Show Detail Frames for Task Flows."](#)

C.4.6 resource

The `resource` element is used to declare an individual resource, such as a task flow, in the catalog. [Example C–9](#) illustrates the use of the `resource` element.

Example C-9 Example of resource

```

<resource id="announcements-main" repository="application.classpath"
path="announcement-view.jar/ADF_
TaskFlow/oracle+webcenter+collab+announcement+view+taskflows+main-view-definition.
xml#announcement-main-view"/>
<attributes>
  <attribute value="ANNOUNCEMENTS_MAIN_VIEW.TITLE" attributeId="Title"
    isKey="true"/>
  <attribute value="ANNOUNCEMENTS_MAIN_VIEW.DESRIPTION" attributeId="Description"
    isKey="true"/>
  <attribute value="ANNOUNCEMENTS_MAIN_VIEW.KEYWORDS" attributeId="Subject"
    isKey="true"/>
  <attribute value="oracle.webcenter.collab.announcement"
    attributeId="WEBCENTER_SERVICE_ID" isKey="false"/>
</attributes>
</resource>

```

Table C-7 describes the keywords of the resource element. For information about including attributes for elements, see Section C.4.4, "attributes."

Table C-7 resource Keywords

Keyword	Description
id	The identifier for the element in the catalog. Identifiers are required and must be unique at the folder level.
name	The name of the element.
description	The text describing the element.
repository	Name of the connection used to lookup the resource.
path	<p>The path to the resource. For a task flow in an ADF Library, the path is of the following form:</p> <pre>path_to_jar/ADF_TaskFlow/task_flow_path</pre> <p>To obtain the <i>task_flow_path</i>, create a file system connection in Application Connections and navigate to the task flow in your ADF Library. The tooltip for the task flow shows the fully qualified ID of the task flow. Take this value and replace all occurrences of "/" with "+".</p> <p>For example:</p> <p>Tooltip:</p> <pre>oracle/webcenter/collab/announcement/view/taskflows/main-view-definition.xml#announcement-main-view</pre> <p><i>task_flow_path</i>:</p> <pre>oracle+webcenter+collab+announcement+view+taskflows+main-view-definition.xml#announcement-main-view</pre>

C.4.7 component

The component element is used to include a custom XML resource, such as a simple ADF Faces component or a YouTube video, in the catalog. The component element must be located within the contents section. You can add more than one component element in a catalog definition file.

The component element must contain a parameters element with a nested parameter element. Set the id for the parameter element to xml. Include the XML fragment inside this parameter element, within a CDATA (character data) tag. To

generate an ADF Faces ID for the component at runtime, set the id on the component to # (hash symbol).

[Example C-10](#) shows the code to add a `Panel Customizable` component to the Resource Catalog.

Example C-10 Panel Customizable Component in the Catalog Definition File

```
<!-- panelCustomizable -->
<component id="pc" factoryClass="oracle.adf.rc.component.XmlComponentFactory">
  <attributes>
    <attribute attributeId="Title" value="Box"/>
    <attribute attributeId="Description" value="Container for other objects"/>
    <attribute attributeId="IconURI" value="/adf/webcenter/panelcustomizable_
qualifier.png"/>
  </attributes>
  <parameters>
    <parameter id="xml">
      <![CDATA[
        <cust:panelCustomizable id="#"
xmlns:cust="http://xmlns.oracle.com/adf/faces/customizable"/>
      ]]>
    </parameter>
  </parameters>
</component>
```

[Table C-8](#) describes the keywords of the component element. For information about including attributes for elements, see [Section C.4.4, "attributes."](#)

Table C-8 component Keywords

Keyword	Description
id	The identifier for the element in the catalog definition.
factoryClass	The name of a Java class that implements the <code>oracle.adf.rc.component.ComponentFactory</code> interface and generates a resource catalog item based on a set of parameters. Each <code>ComponentFactory</code> implementation defines the set of parameters it requires. For example, <code>XmlComponentFactory</code> requires a single parameter named <code>xml</code> and the value of the parameter is a block of XML representing a component or components that can be inserted into a page.

For more information, see [Section 12.4, "Adding XML Content to the Resource Catalog."](#)

C.4.8 schema

The schema element contains one or more descriptor elements. The descriptor elements provide the resource catalog service with information about the attributes used within the catalog, such as whether they are searchable.

[Example C-11](#) illustrates the use of the schema element.

Example C-11 Example of schema

```
<schema>
  <descriptor searchable="true" labelKey="TITLE.PROMPT_KEY" endUserVisible="true"
    shortLabelKey="TITLE.SHORT_PROMPT_KEY" attributeId="Title" multivalue="false"/>
  <descriptor searchable="true" labelKey="DESCRIPTION.PROMPT_KEY"
```

```

endUserVisible="true" shortLabelKey="DESCRIPTION.SHORT_PROMPT_KEY"
attributeId="Description" multivalue="false"/>
<descriptor searchable="true" labelKey="SUBJECT.PROMPT_KEY" endUserVisible="true"
shortLabelKey="SUBJECT.SHORT_PROMPT_KEY" attributeId="Subject"
multivalue="true"/>
<descriptor searchable="true" labelKey="WEBCENTER_SERVICE_ID.LABEL"
endUserVisible="false" shortLabelKey="WEBCENTER_SERVICE_ID.SHORT_LABEL"
attributeId="WEBCENTER_SERVICE_ID" multivalue="false"/>
<descriptor searchable="false" labelKey="TOOL_TIP.LABEL" endUserVisible="false"
shortLabelKey="TOOL_TIP.SHORT_LABEL" attributeId="ToolTip" multivalue="false"/>
<descriptor searchable="false" labelKey="ICON_URI.LABEL" endUserVisible="false"
shortLabelKey="ICON_URI.SHORT_LABEL" attributeId="IconURI" multivalue="false"/>
</schema>

```

Table C-9 describes the keywords of the descriptor element.

Table C-9 *descriptor Keywords*

Keyword	Description
attributeId	The identifier of the attribute being described.
searchable	Indicates whether the attribute is included in resource catalog searches (true) or not (false).
multivalue	Indicates whether the attribute can have multiple values (true) or not (false).
endUserVisible	Indicates whether the attribute should be exposed to end users (true) or not (false).
resourceBundle	The name of the resource bundle used to translate the label keys.
labelKey	The resource bundle key for the attribute's label.
shortLabelKey	The resource bundle key for the attribute's short label.

Guidelines for Creating Task Flows to Be Used in Oracle Composer-Enabled Pages

Task flows are reusable building blocks in Oracle ADF. Oracle WebCenter provides task flows for you, or you can build your own task flows and add them to your WebCenter application pages. When you add task flows to customizable pages (that is, Oracle Composer-enabled pages), users can personalize, customize, and edit these task flows at runtime. It is imperative that you design your task flows according to the rules set forth in Oracle WebCenter publications. Failure to do so can result in problems when the task flows are consumed in WebCenter pages, such as too much white space, too many scroll bars, or slow, jerky, and unpredictable responses when displaying large data sets.

To prevent these issues and provide a consistent user experience in terms of look and feel, layout design, and interaction, follow the instructions in this document for:

- Creating highly performant, cost-effective task flows
- Consuming these task flows effectively in your application by implementing task flow parameters and customization and personalization options

This appendix contains the following topics:

- [Section D.1, "Guidelines for Effective Geometry Management and Pagination"](#)
- [Section D.2, "Guidelines for Efficient Use of Task Flow Parameters and Customization and Personalization Options"](#)
- [Section D.3, "Example of a WebCenter Application Containing a Task Flow Created By Following the Guidelines"](#)
- [Section D.4, "Conclusion"](#)

D.1 Guidelines for Effective Geometry Management and Pagination

Effective geometry management results in efficient sizing and placement of task flows on the page. If the task flows are not designed properly, you end up with pages that have a slow response time or lots of unnecessary scroll bars or white spaces between components. For example, if you include a task flow containing very little data inside a container that stretches it (for example, a `Show Detail Frame` component), there is a lot of white space below the data in the task flow. Poor design can also cause scrolling to be slow and unpredictable in a task flow with a table displaying a large amount of data. To avoid such issues, be sure to design your task flows so that they flow and use a conventional pagination model when displaying large data sets.

Follow the guidelines in this section when designing new task flows for WebCenter applications. Also, be sure to adhere to these guidelines when you edit existing WebCenter application task flows.

D.1.1 Guideline 1: Create Task Flows that Flow

To avoid unnecessary white spaces in your task flows, you must ensure that the task flow content flows and is not stretched by the task flow container. A *stretching* task flow is one that is stretched to the height of the container, whereas a *flowing* task flow is one whose height is determined by its content, rather than by a stretching container or by itself having a fixed height. A flowing task flow with a small amount of data is shorter than one with large amounts of data, as shown in [Figure D-1](#).

Figure D-1 Difference Between a Task Flow that Stretches and One that Flows

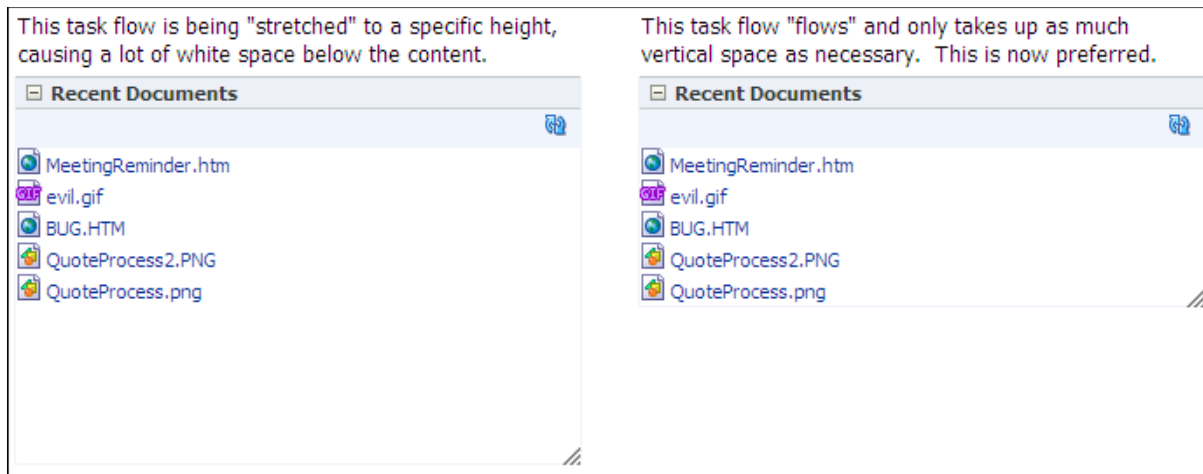

To design a flowing task flow, you must ensure that:

- The child component of the task flow does not have a fixed height.
- The Show Detail Frame component surrounding the task flow region does not have a fixed height (specified using its `contentStyle` attribute).

The following two examples illustrate how you might include flowing components inside task flows.

D.1.1.1 Example 1: Oracle ADF Faces Table Component with Its `autoHeightRows` Attribute Set to a Specific Value

Add an Oracle ADF Faces `Table` component within the task flow and set the `autoHeightRows` attribute on the `Table` to a specific value. By defining this attribute, the table height is adjusted according to the content (flow behavior), rather than the table having a fixed height or being stretched into a container (stretch behavior). The `autoHeightRows` attribute setting results in table data being displayed as follows:

- If you provide a value `H` for `autoHeightRows`, the table grows to a maximum of `H` rows.
- If the number of records returned from the data source is less than `H`, the table height wraps to that number.
- If the number of records is more than `H`, the table displays `H` rows and provides a scrollbar to view the remaining rows.

- If the `autoHeightRows` attribute is not used, the table displays at a fixed default height irrespective of the amount of data displayed.

Instead of specifying a fixed value for the `autoHeightRows` attribute, you can also provide an EL value so that the attribute is populated based on some logic you specify. You can enable customization and personalization on the task flow and provide an option for users to specify a value for this attribute. A value specified using the personalization option overrides a value specified using the customization option.

[Example D–1](#) shows the attributes of a sample ADF Faces table component that is included inside a task flow called `recent-pages-task-flow-definition`. The `autoHeightRows` attribute is set to an EL expression that references a Java bean, `recentPagesBean`. This bean contains the logic to populate this attribute with a value provided by the end user (either as a personalization or a customization).

Example D–1 The autoHeightRows Attribute on a Sample ADF Faces Table

```
<af:table value="#{pageFlowScope.recentPagesBean.pages}"
  var="row" rowBandingInterval="0" id="t1"
  rowSelection="none" columnBandingInterval="0"
  width="100%" inlineStyle="border:none;width:100%;"
  columnStretching="last" horizontalGridVisible="true"
  verticalGridVisible="false"
  autoHeightRows="#{pageFlowScope.recentPagesBean.number_of_items_to_show_
at_a_time}"
  contentDelivery="immediate"
  fetchSize="#{pageFlowScope.recentPagesBean.number_of_items_to_query}">
  .
  .
  .
</af:table>
```

For a detailed description of the sample task flow displaying personalization and customization options for specifying the `autoHeightRows` value, see [Section D.3, "Example of a WebCenter Application Containing a Task Flow Created By Following the Guidelines."](#)

To learn more about the `autoHeightRows` attribute, including requirements such as setting the `contentDelivery` attribute to `immediate`, see the tag documentation for `<af:table>` in the *Oracle Fusion Middleware Tag Reference for Oracle ADF Faces*.

D.1.1.2 Example 2: Oracle ADF Faces Iterator Component Inside a Panel Group Layout with a Scrolling Layout

Add a `Panel Group Layout` component within the task flow and set its `layout` attribute to `scroll`. Then add an `Iterator` inside the `Panel Group Layout`. Add your content inside the `Iterator`. The content from the `Iterator` flows inside the `Panel Group Layout`.

Since the height of the `Panel Group Layout` depends on the content from the `Iterator`, specify a minimum and maximum height for the component by using `min-height` and `max-height` in the `Panel Group Layout`'s `inlineStyle` attribute.

D.1.2 Guideline 2: Limit the Number of Records Displayed in a Task Flow

To avoid a slow and jerky response when scrolling large data sets in your task flow, you must limit the number of records to be fetched from the data source at a time. For example, if you have included an ADF faces `Table` component inside your task flow,

limit the number of records to be displayed in the table. Use the `fetchSize` attribute on the `Table` to specify the number of records to be fetched from the data source in a single query. If you specify a fetch size of `N`, only `N` records are sent to the client from the data source.

The `fetchSize` and `autoHeightRows` attributes together control the number of rows displayed in the table. The relationship between these attributes is as follows:

- If `fetchSize` equals `autoHeightRows`, all records are displayed in the table.
- If `fetchSize` is less than `autoHeightRows`, the table is cropped at the `fetchSize` value.
- If `fetchSize` is greater than `autoHeightRows`, you can decide whether to display only as many records as the `autoHeightRows` value or provide pagination controls to display the remaining records. For example, you might include a `More` link at the bottom of the task flow or include pagination using `Previous` and `Next` links. For more information, see [Section D.3, "Example of a WebCenter Application Containing a Task Flow Created By Following the Guidelines."](#)

Figure D–2 shows the difference between two task flows containing tables with equal `autoHeightRows` and `fetchSize` values of 10 and 5. The task flows wrap to the number of records displayed.

Figure D–2 Difference Between Task Flows with Different Fetch Size Values

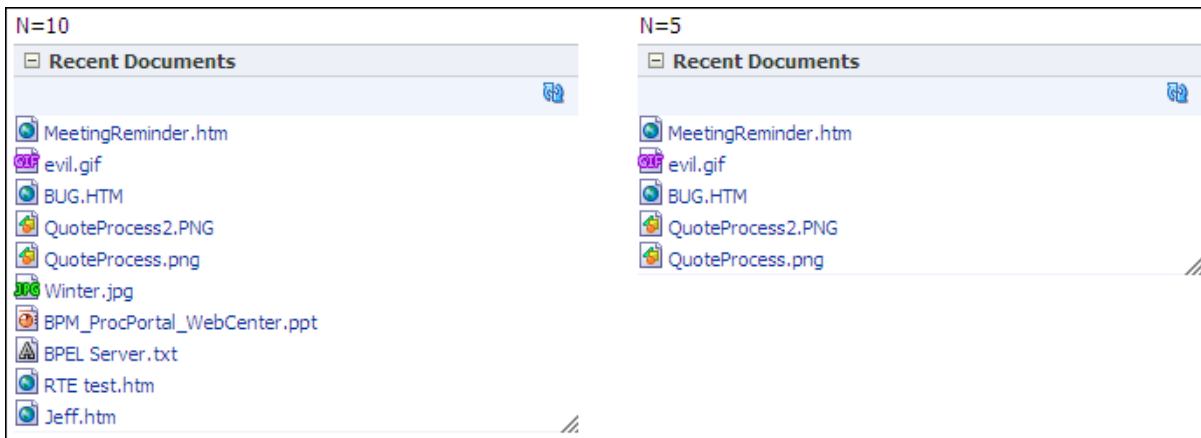

Instead of specifying a fixed value for `fetchSize`, you can provide an EL value so that the attribute is populated based on some logic you specify. You can enable customization and personalization on the task flow and provide an option for users to specify a value for this attribute. A value specified using the personalization option overrides a value specified using the customization option.

The following example shows the attributes of a sample ADF Faces `Table` component that is included inside a task flow called `recent-pages-task-flow-definition`. The `fetchSize` attribute is set to an EL expression that references a Java bean, `recentPagesBean`. This bean contains the logic to populate this attribute with a customization value provided by the end user.

```
<af:table value="#{pageFlowScope.recentPagesBean.pages}"
  var="row" rowBandingInterval="0" id="t1"
  rowSelection="none" columnBandingInterval="0"
  width="100%" inlineStyle="border:none;width:100%;"
  columnStretching="last" horizontalGridVisible="true"
  verticalGridVisible="false"
```

```

        autoHeightRows="#{pageFlowScope.recentPagesBean.number_of_items_to_
show_at_a_time}"
        contentDelivery="immediate"
        fetchSize="#{pageFlowScope.recentPagesBean.number_of_items_to_query}"
        .
        .
        .
</af:table>

```

For a detailed description of the sample task flow displaying a customization option for specifying the `fetchSize` value, see [Section D.3, "Example of a WebCenter Application Containing a Task Flow Created By Following the Guidelines."](#)

To learn more about the `fetchSize` attribute, see the tag documentation for `<af:table>` in the *Oracle Fusion Middleware Tag Reference for Oracle ADF Faces*.

D.1.3 Guideline 3: Specify a Minimum Height for the Task Flow

You can ensure that the task flow wraps to the height of the content by adhering to the first guideline, described in [Section D.1.1, "Guideline 1: Create Task Flows that Flow."](#)

To prevent the task flow from collapsing completely when there are no records, or seeming too short when there are only one or two records, specify a minimum height for the content.

For example, if your task flow contains a table with an `autoHeightRows` value specified, you can specify a `min-height` value using the table's `inlineStyle` attribute.

[Figure D-3](#) shows a task flow displayed with a reasonable height even though it has only two rows.

Figure D-3 Task Flow with a Minimum Height Specified

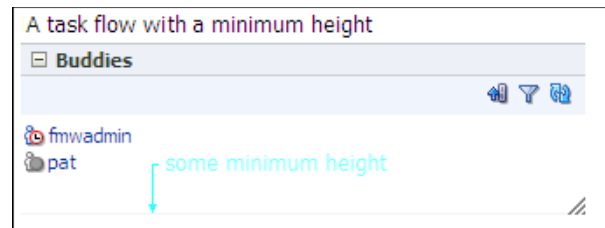

D.1.4 Guideline 4: Include UI for Accessing Data Beyond the Display Limit

If a task flow is showing ten records, but the data source contains 100 records, you can design the task flow to do one of the following depending on the nature of data in the task flow:

- Display only ten records.

For example, a Popular Discussion Topics task flow may use this first option if it is considered sufficient to show the ten most popular topics and not necessary to let users see even the eleventh most popular topic.

- Show a More link at the bottom of the task flow that opens a view with the ability to show more records.

For example, the People Connections task flow on a WebCenter Spaces page displays a More link at the bottom.

- Show a pagination control with Previous and Next links.

For example, a Watched Discussion Topics task flow may display pagination controls, as users typically want to see all of their watched topics. Pagination is a common choice for task flows in which the data is not inherently ranked in order of importance or can be sorted in different ways, and where it is important to be able to access any record in the data set. The pagination control can be placed either above or below the content, depending on the nature of the content.

Figure D–4 shows the Watched Topics and Popular Topics task flows containing tables having a `fetchSize` of 5 but both having more than five records in the data source. The Watched Topics task flow displays five records with pagination at the bottom, but the Popular Topics task flow displays only five records with no UI option to view other records.

Figure D–4 Task Flows With and Without Pagination Controls

Pagination Specifics

Here are a few simple recommendations for creating a pagination control:

- Add a pagination message in the format 1 to N of M [prev] [next].
- Align the pagination elements to the right so that the Previous and Next links do not move as you navigate pages.
- Ensure that the Next or Previous option is grayed out when it is not required.

For an example of how to use pagination controls, see [Section D.3, "Example of a WebCenter Application Containing a Task Flow Created By Following the Guidelines."](#)

You can customize pagination controls using the following parameters:

- Position of Previous and Next links
- Labels for Previous and Next links, for example, Newer and Older
- Icons used with Previous and Next links
- The words or symbols used to represent to and of, for example, 1-5 of 100
- Options for permitting random access, for example, Prev 1 2 3 ... Next Last

D.2 Guidelines for Efficient Use of Task Flow Parameters and Customization and Personalization Options

While creating a task flow, you can create parameters and provide options for users to customize and personalize the task flow. You can enable privileged users to customize the task flow for all users (customization) and edit the task flow's properties and parameters in Oracle Composer. You can enable all users viewing the page to customize their view of the page (personalization). This section provides guidelines for implementing task flow parameters and the customization and personalization options.

[Table D-1](#) provides an overview of the various task flow editing options available to users.

Table D-1 Options Used to Define Task Flow Appearance and Behavior

Option	Description	When to Use	Who can See It
Parameters	A small set of ideally scalar values, used to program a task flow or set its context. Each parameter must have a good display name and description (which must include possible values and examples).	<p>Use for a context like the city or pin code so that you can add multiple instances of the task flow, each showing different information or programmed to show information based on receiving a value from the page, programmatically or using the URL.</p> <p>In WebCenter Spaces, you can use a parameter for a context like group space name.</p> <p>Precedence: 3</p> <p>This value overrides built-in values in the task flow.</p>	<p>Power users (or users with Edit or Customize permission) can see parameters in Oracle Composer's Component Properties dialog while editing a page.</p> <p>In WebCenter Spaces, moderators can see and edit task flow parameters.</p> <p>When a WebCenter task flow is exposed as a portlet in Oracle Portal, page designers can see these parameters while setting up the portlet.</p>

Table D-1 (Cont.) Options Used to Define Task Flow Appearance and Behavior

Option	Description	When to Use	Who can See It
Customization/Preferences	<p>These two are synonymous. Customizations are typically considered changes a business user makes to the task flow. These changes are available to all viewers of the page and are used to specify values for options defined in the task flow. For example, users can decide whether to display the author name or revision date for a document.</p> <p>Preferences are referred to as a definition of the content in the task. For example, a query definition in the Document Viewer task flow, or a query in OmniPortlet.</p>	<p>Use these when the task flow must provide a user interface that assists the user in defining the task flow behavior. That is, when Lists of Values or specific UI components such as images or radio buttons guide the user better, or when the task flow setup is a multiple step wizard-style interface.</p> <p>Such assistance cannot be provided through parameters because they are strictly scalar values, with no assistance other than a description.</p> <p>Precedence: 2</p> <p>If there is an identical parameter value (for example, group space name), customization overrides that value.</p>	<p>Business users (or users with Edit or Customize permission) editing a page in Oracle Composer can see the customization or preferences options.</p> <p>Typically, customization or preferences options are available on the chrome surrounding the task flow in Edit mode. However, users with Edit or Customize permission can also see these options on the chrome in View mode of the page.</p> <p>When a WebCenter task flow is exposed as a portlet in Oracle Portal, the page designer sees these as Edit Defaults options while setting up the portlet.</p>
Personalization	<p>A subset of the customization and preferences options. You cannot have personalization options that are not also customization options.</p>	<p>Use these to allow all viewers of the page to tweak and tune the visual aspects of the task flow or the amount of data shown to them. For example, to set the number of items to display.</p> <p>Precedence: 1</p> <p>If there is an identical customization value (for example, number of items), personalization overrides that value.</p>	<p>All end users with View permission can see these options.</p> <p>Personalization options are available on the chrome surrounding the task flow. When WebCenter task flows are exposed as portlets in Oracle Portal, the Personalization options allow end users to tweak the same visual aspects.</p>
Implicit Personalization	<p>Options that are persisted for end users from session to session. Implicit personalization options are not available on the chrome surrounding the task flow, but are actions that can be performed directly in the body of the task flow. For example, sorting and column resizing are implicit personalization options.</p>	<p>Use these options sparingly and only for options that are frequently changing. Options like column resizing and sorting are available for free from Oracle ADF.</p>	<p>All end users with View permission on the page can perform personalizations.</p>

To improve application performance, follow the guidelines in this section while implementing parameters and customization and personalization options in task flows.

D.2.1 Guidelines for Implementing Task Flow Parameters

At design time (in JDeveloper), you can create parameters by defining them in the task flow definition XML file. At runtime, users with Edit or Customize permission can edit task flow parameters in the Component Properties dialog in Oracle Composer. To provide a good user experience, you must adhere to the following guidelines when creating parameters:

- Provide a display name that is meaningful.
- Provide a description for each parameter, along with examples and the possible values it can take.

The following example shows the code to define a parameter called `layoutStyle` in the task flow definition file:

```
<input-parameter-definition>
  <name>layoutStyle</name>
  <description> Used to control whether the documents must display as a list, with
  icons, or with document details.
  Allowed values are list, icon, and detail.</description>
  <display-name>Layout Style</display-name>
</input-parameter-definition>
```

D.2.2 Guidelines for Implementing Customization

Users with Edit or Customize permission can access customization options from the chrome surrounding the task flow.

You must adhere to the following guidelines while implementing customization in your task flow:

- Customization options must be a subset of the task flow's parameters.
- Implement a view fragment within the task flow and expose an outcome to open this view in a separate dialog. For example, the control flow rule to invoke a view called `advancedEditPopupView` in a dialog is as follows:

```
<control-flow-case>
  <from-outcome>dialog:advancedEditPopup</from-outcome>
  <to-activity-id>advancedEditPopupView</to-activity-id>
</control-flow-case>
```

Adhering to this guideline is mandatory for new task flows.

- Implement a view fragment within the task flow and expose an outcome to transition inline to this view. For example, the control flow rule to invoke a view called `advancedEditView` within the same screen is as follows:

```
<control-flow-case>
  <from-outcome>advancedEdit</from-outcome>
  <to-activity-id>advancedEditView</to-activity-id>
</control-flow-case>
```

Although you can implement a task flow in this way, it is recommended that you expose an outcome to open the view in a dialog.

- Ensure that customizations are saved in the MDS level set up by the application. Unlike task flow parameters, which are stored in the task flow definition itself, customizations are saved in the Metadata Storage (MDS). If you do not explicitly specify the MDS layer to be used to save task flow customizations, customization metadata and the consuming application metadata may get stored in different layers.

To ensure that customizations are saved to the same layer as application metadata, you must clone the application's MDS session in the task flow's preference file and reference that while configuring customization. For an example of how this is implemented, see [Section D.3, "Example of a WebCenter Application Containing a Task Flow Created By Following the Guidelines."](#)

D.2.3 Guidelines for Implementing Personalization

All users viewing the page can access personalization options from the chrome surrounding the task flow in View mode of the page.

You must adhere to the following guidelines while implementing personalization in your task flow:

- Ensure that personalization options are a subset of the customization options you define on the task flow.
- If a key aspect of the task flow is to show objects—for example, documents, users, or requests—then you must include a personalization option for users to set the maximum number of objects to display.
- Implement a view fragment within the task flow, and expose an outcome to open this view in a dialog. For example, the control flow rule to invoke a view called `simpleEditPopupView` in a dialog is as follows:

```
<control-flow-case>
  <from-outcome>dialog:simpleEditPopup</from-outcome>
  <to-activity-id>simpleEditPopupView</to-activity-id>
</control-flow-case>
```

Adhering to this guideline is mandatory for new task flows.

- Implement a view fragment within the task flow and expose an outcome to transition inline to the view. For example, the control flow rule to invoke a view called `simpleEditView` within the same screen is as follows:

```
<control-flow-case>
  <from-outcome>simpleEdit</from-outcome>
  <to-activity-id>simpleEditView</to-activity-id>
</control-flow-case>
```

Although you can implement a task flow in this way, it is recommended that you make a transition to bring this view up as a dialog.

- Ensure that personalizations are written to the MDS level set up by the application. Unlike task flow parameters, which are stored in the task flow definition itself, personalizations are saved in MDS. If you do not explicitly specify the MDS layer to be used to save personalizations, personalization metadata and application metadata may get stored in different layers.

To ensure that personalizations are saved to the same layer as application metadata, you must clone the application's MDS session in the task flow's preference file and reference that while configuring personalization. For an example of how this is implemented, see ["Example of a WebCenter Application Containing a Task Flow Created By Following the Guidelines"](#)

D.2.4 Guidelines for Implementing Implicit Personalization

Users perform implicit personalizations while using the task flow itself, by way of resizing, sorting table columns, and so on. Personalization options in this case are not

invoked using dialogs and users may not even be aware that they are actually personalizing a page.

Adhere to the following guidelines while implementing implicit personalization:

- Do not overload the task flow with implicit personalization attributes. Select a few key, frequently used attributes to expose as implicit. Infrequently used or complex attributes can be handled with explicit personalization.
- Do not implement implicit personalization such that a dialog is invoked. Implicit personalization must be performed in the body of the task flow itself.

D.3 Example of a WebCenter Application Containing a Task Flow Created By Following the Guidelines

As a companion to this document, a sample application was developed using Oracle WebCenter Framework. This sample application, called `RecentPages`, is used as an example to illustrate how you can build a near-perfect task flow by adhering to the guidelines in this document. The `RecentPages` application contains a customizable page, `Welcome.jspx`, which contains a task flow named `recent-pages-taskflow-definition` created by following all the required guidelines.

This section only provides a high-level description of how the task flow was implemented. For detailed information about using task flows and Oracle Composer, see the following guides:

- *Oracle Fusion Middleware Fusion Developer's Guide for Oracle Application Development Framework*, for information about creating task flows.
- *Oracle Fusion Middleware User's Guide for Oracle WebCenter*, for information about editing, customizing, and personalizing task flows in Oracle Composer.

The `RecentPages` sample application is available for download from the Oracle WebCenter Suite 11g Demonstrations and Samples page on OTN at:

<http://webcenter.oracle.com>

The `RecentPages` WebCenter application contains the following projects:

- A Model project
- A ViewController project named `RecentPagesTaskFlow` that contains the `recent-pages-task-flow-definition` task flow
- Another ViewController project named `WebPages` that contains the JSPX page in which the task flow is consumed

D.3.1 The RecentPagesTaskFlow Project

This project contains the task flow created by following the guidelines. The files of significance in this project are as follows:

- The `recent-pages-task-flow-definition.xml` file
- The `mainView.jsff` fragment
- The `simpleEditPopupView.jspx` page
- The `advancedEditPopupView.jspx` page
- The `recentPagesBean` Java bean
- The `Preference` Java bean

D.3.1.1 The recent-pages-task-flow-definition.xml File

This is an Oracle ADF task flow definition containing three views: `mainView`, `simpleEditPopupView`, and `advancedEditPopupView`. The task flow is designed such that `mainView` displays a list of recently created pages in the application, `simpleEditPopupView` displays a personalization option to all users, and `advancedEditPopupView` displays customization options to users with Edit or Customize permission.

The following table breaks down the code in `recent-pages-task-flow-definition.xml` and explains each snippet.

The outcomes from `mainView` to `simpleEditPopupView` and `advancedEditPopupView` are called `dialog:simpleEditPopupview` and `dialog:advancedEditPopupView` respectively. This is to ensure that the views open in separate dialogs, not inline. In addition, this task flow provides Refresh, Previous, and Next outcomes on `mainView`. The `simpleEditPopupView` and `advancedEditPopupView` views provide Save and Cancel outcomes.

The following table describes significant sections of code in the `recent-pages-task-flow-definition.xml` file.

Table D-2 Sections Of Code in the Task Flow Definition File

Code	Description
<code><default-activity>mainView</default-activity></code>	Defining the default view for the task flow: <code>mainView</code>
<code><managed-bean> <managed-bean-name>recentPagesBean</managed-bean-name> <managed-bean-class>view.RecentPagesBean</managed-bean-class> <managed-bean-scope>pageFlow</managed-bean-scope> </managed-bean></code>	Referencing the <code>recentPagesBean</code> Java bean that is associated with the task flow definition. This bean was created as part of the <code>view</code> package.
<code><view id="mainView"> <page>/mainView.jsff</page> </view> <view id="simpleEditPopupView"> <page>/simpleEditPopupView.jsp</page> </view> <view id="advancedEditPopupView"> <page>/advancedEditPopupView.jsp</page> </view></code>	Mapping task flow views to pages or page fragments. For example, <code>mainView</code> is associated with <code>mainView.jsff</code> .

Table D-2 (Cont.) Sections Of Code in the Task Flow Definition File

Code	Description
<pre> <control-flow-rule> <from-activity-id>mainView</from-activity-id> <control-flow-case> <from-outcome>refresh</from-outcome> <to-activity-id>mainView</to-activity-id> </control-flow-case> <control-flow-case> <from-outcome>dialog:simpleEditPoup</from-outcome> <to-activity-id>simpleEditPopupView</to-activity-id> </control-flow-case> <control-flow-case> <from-outcome>next</from-outcome> <to-activity-id>mainView</to-activity-id> </control-flow-case> <control-flow-case> <from-outcome>previous</from-outcome> <to-activity-id>mainView</to-activity-id> </control-flow-case> <control-flow-case> <from-outcome>dialog:advancedEditPopup</from-outcome> <to-activity-id>advancedEditPopupView</to-activity-id> </control-flow-case> </control-flow-rule> </pre>	<p>Control flow rules from mainView. Each control flow case defines an outcome and a corresponding target view.</p>
<pre> <control-flow-rule> <from-activity-id>simpleEditPopupView</from-activity-id> <control-flow-case> <from-outcome>save</from-outcome> <to-activity-id>mainView</to-activity-id> </control-flow-case> <control-flow-case> <from-outcome>cancel</from-outcome> <to-activity-id>mainView</to-activity-id> </control-flow-case> </control-flow-rule> </pre>	<p>Control flow rules from simpleEditPopupView. Each control flow case defines an outcome and a corresponding target view.</p>
<pre> <control-flow-rule> <from-activity-id>advancedEditPopupView</from-activity-id> <control-flow-case> <from-outcome>save</from-outcome> <to-activity-id>mainView</to-activity-id> </control-flow-case> <control-flow-case> <from-outcome>cancel</from-outcome> <to-activity-id>mainView</to-activity-id> </control-flow-case> </control-flow-rule> </pre>	<p>Control flow rules from advancedEditPopupView. Each control flow case defines an outcome and a corresponding target view.</p>

D.3.1.2 The mainView.jsff Fragment

Figure D-5 displays a list of recently created pages in the application. At runtime, the list looks like this:

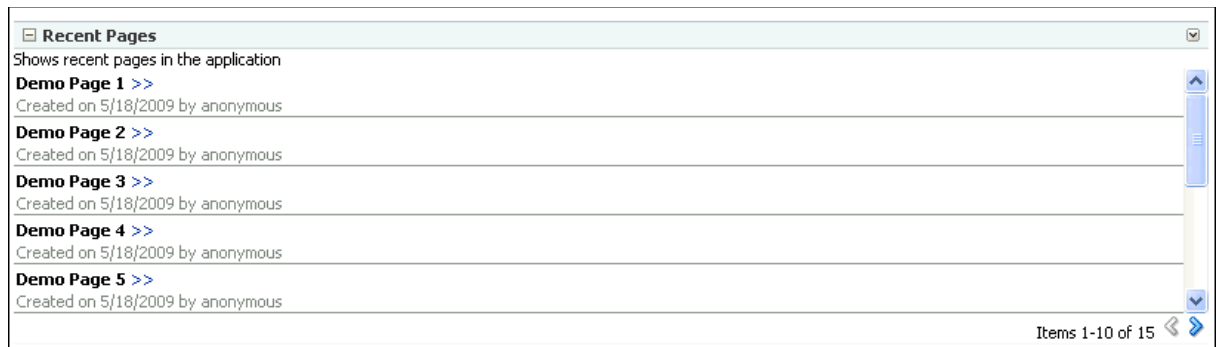
Figure D–5 The mainView Fragment in the Task Flow

The design features of this view fragment are as follows:

- The `autoHeightRows` attribute is defined on the table to control the number of items displayed in the table. The task flow then wraps to the height of the items displayed.
- The `fetchSize` attribute is defined to control the number of items to be fetched from the data source and displayed in the table.
- Pagination controls are included to display a message in the format "Items 1-4 of 25" along with previous and next icons.

[Table D–3](#) describes significant sections of code in the `mainView.jsff` fragment.

Table D-3 *The mainView Fragment Code*

Code	Description
<pre data-bbox="167 273 800 357"><af:panelGroupLayout id="pgl1" layout="vertical"> <af:outputText value="Shows recent pages in the application" id="ot1"/></pre>	<p data-bbox="946 273 1339 430">A single top-level component-Panel Group Layout. This component is designed to ensure that the task flow content flows vertically and always stretches horizontally. This allows geometry management.</p>

Table D-3 (Cont.) The mainView Fragment Code

Code	Description
<pre> <af:table value="#{pageFlowScope.recentPagesBean.pages}" var="row" rowBandingInterval="0" id="t1" rowSelection="none" columnBandingInterval="0" width="100%" inlineStyle="border:none;width:100%;" columnStretching="last" horizontalGridVisible="true" verticalGridVisible="false" autoHeightRows="#{pageFlowScope.recentPagesBean.number_of_ items_to_show_at_a_time}" contentDelivery="immediate" fetchSize="#{pageFlowScope.recentPagesBean.number_of_items_ to_query}"> </pre>	<p>A table component that is a child of the Panel Group Layout.</p> <p>Table attributes:</p> <ul style="list-style-type: none"> ■ autoHeightRows (N): The number of items to display in the table at one time. An EL value is specified here such that a Java bean, <code>recentPagesBean</code>, populates this attribute with a value specified by the user at runtime. <p>If there are more than N items to display, a scrollbar appears on the task flow.</p> <ul style="list-style-type: none"> ■ fetchSize (M): The maximum number of items to be fetched from the data source. An EL value is specified here such that a Java bean, <code>recentPagesBean</code>, populates this attribute with a value specified by the user at runtime. <p>If M is greater than N, pagination controls appear on the task flow to enable users to view the remaining items.</p>
<pre> <af:column sortable="false" headerText="#{null}" align="start" id="c1"> <af:panelGroupLayout id="pgl11" styleClass="nowrap" inlineStyle="padding-top:2px; font-weight:bold;"> <af:outputText value="#{row.title}" id="ot4"/> <af:goLink destination="/faces#{row.contentMRef}" text=">>" targetFrame="_blank" id="gl1"/> </af:panelGroupLayout> <af:panelGroupLayout id="pgl10" styleClass="AFieldTextDisabled nowrap" inlineStyle="padding-top:2px"> <af:outputText value="Created on " id="ot7"/> <af:outputText value="#{row.createDate}" id="ot8"/> <af:outputText value=" by #{row.createdBy}" id="ot9"/> </af:panelGroupLayout> </af:column> </pre>	<p>The table contains a single column that displays a list of pages in the application along with the creation date and author for each page.</p> <p>Implicit personalization capability to sort the table column is turned off.</p>

Table D–3 (Cont.) The mainView Fragment Code

Code	Description
<pre> <af:panelGroupLayout id="pg12" halign="end" layout="vertical" inlineStyle="margin:1px" rendered="#{pageFlowScope.recentPagesBean.showPageControl}"> <af:panelGroupLayout id="pg13"> <af:outputText value="#{pageFlowScope.recentPagesBean.footerText}" id="ot2"/> <af:commandLink id="cl1" actionListener="#{pageFlowScope.recentPagesBean.previous}" disabled="#{not pageFlowScope.recentPagesBean.showPrevious}" action="previous"> <af:image source="#{pageFlowScope.recentPagesBean.showPrevious ? '/adf/webcenter/shuttleleft_ena.png' : '/adf/webcenter/shuttleleft_dis.png'}" id="i1" shortDesc="previous"/> </af:commandLink> <af:commandLink id="cl2" actionListener="#{pageFlowScope.recentPagesBean.next}" disabled="#{not pageFlowScope.recentPagesBean.showNext}" action="next"> <af:image source="#{pageFlowScope.recentPagesBean.showNext ? '/adf/webcenter/shuttleright_ena.png' : '/adf/webcenter/shuttleright_dis.png'}" id="i2" shortDesc="next"/> </af:commandLink> </af:panelGroupLayout> </af:panelGroupLayout> </pre>	<p>Pagination controls to display records beyond those that are displayed in the table.</p> <p>The <code>recentPagesBean</code> code defines what is displayed to users at runtime.</p>

D.3.1.3 The simpleEditPopupView.jspx Page

Figure D–6 displays an option to select the number of items to be displayed in the task flow. All users viewing the page can personalize the task flow using this option. The value specified by a user is applicable only for that user's view of the page.

Figure D–6 The simpleEditPopupView Page

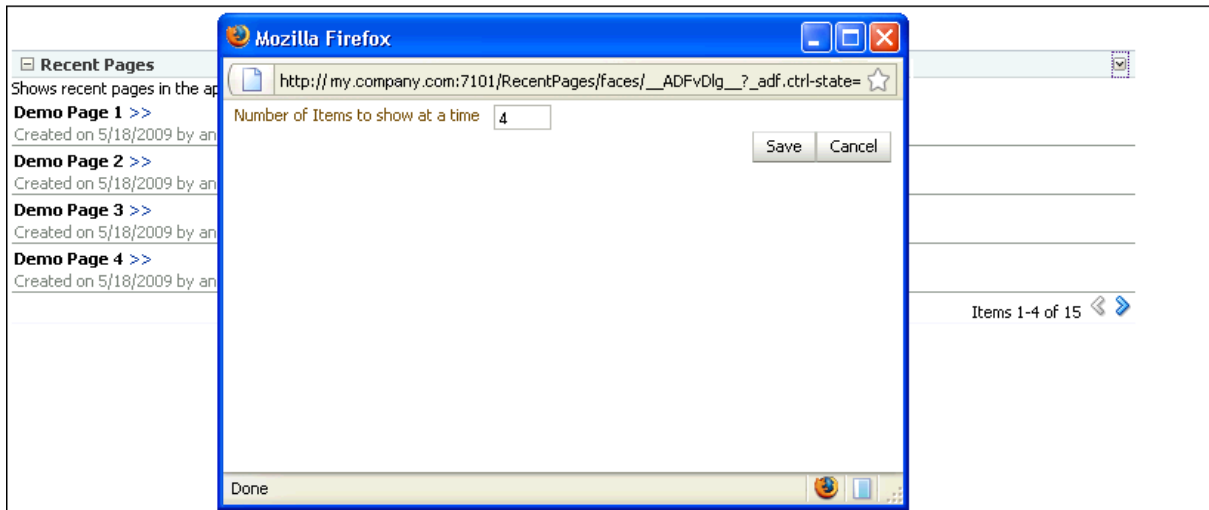

The following table describes significant sections of code in the `simpleEditPopupView.jspx` page.

Table D–4 Code in the Personalization Page

Code	Description
<pre> <af:panelStretchLayout id="psl1"> <f:facet name="center"> <af:group id="group1"> <af:panelFormLayout id="pf11"> <af:inputText label="Number of Items to show at a time" id="it1" value="#{pageFlowScope.recentPagesBean.number_ of_items_to_show_at_a_time}" columns="3"/> </af:panelFormLayout> <af:panelGroupLayout id="pgl2" layout="horizontal" halign="right" inlineStyle="width:500px;"> <af:commandButton text="Save" id="cb1" action="#{pageFlowScope.recentPagesBean.saveSetting s}"/> <af:commandButton text="Cancel" id="cb2" action="cancel" actionListener="#{pageFlowScope.recentPagesBean.can cel}"/> </af:panelGroupLayout> </af:group> </f:facet> </af:panelStretchLayout> </pre>	<p>A single top-level Panel Stretch Layout component with a Group component in its center facet. Within this group are a Panel Form Layout and a Panel Group Layout.</p> <p>The Panel Form Layout contains an Input Text component, which is populated with a value returned by <code>recentPagesBean</code>.</p> <p>The Panel Group Layout contains two Command Button components called Save and Close, which are wired to events defined in <code>recentPagesBean</code>.</p>

D.3.1.4 The advancedEditPopupView.jspx Page

This page displays customization options to users with Edit or Customize permission. At runtime, this page opens in a separate dialog and displays options to select the

number of items to be displayed and number of items to be queried, and a check box to show or hide pagination controls.

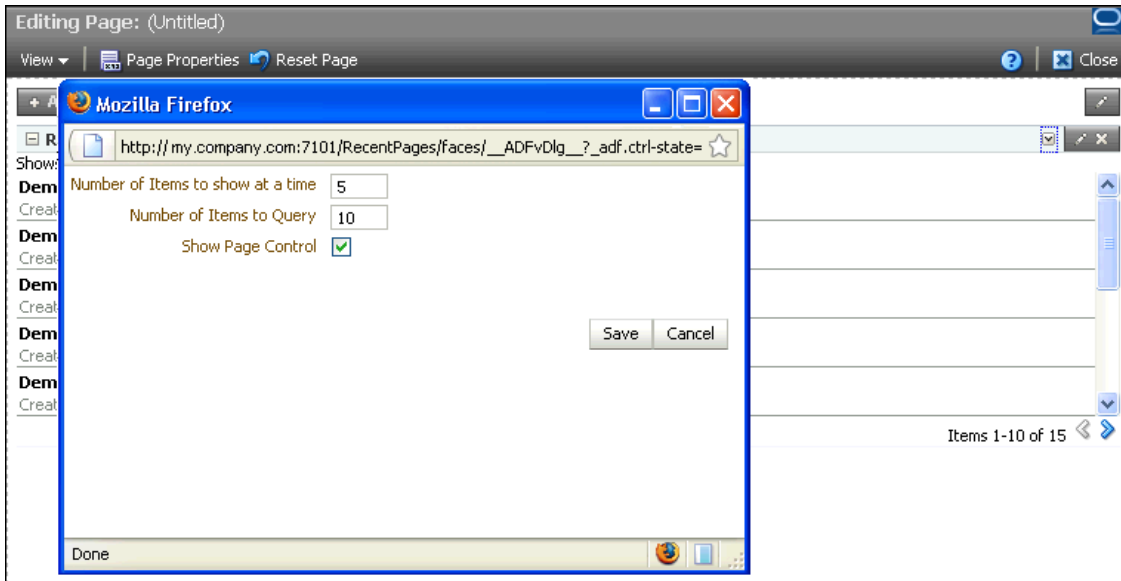

The following table describes significant sections of code in the `advancedPopupView.jspx` page.

Table D-5 Code in the Customization Page

Code	Description
<pre> <af:panelStretchLayout id="psl1"> <f:facet name="center"> <af:group id="group1"> <af:panelFormLayout id="pfl1"> <af:inputText label="Number of Items to show at a time" id="it1" value="#{pageFlowScope.recentPagesBean.number_of_ items_to_show_at_a_time}" columns="3"/> <af:inputText label="Number of Items to Query" id="it2" value="#{pageFlowScope.recentPagesBean.number_of_ items_to_query}" columns="3"/> <af:selectBooleanCheckbox label="Show Page Control" id="sbc1" value="#{pageFlowScope.recentPagesBean.showPageContro l}"/> </af:panelFormLayout> <af:panelGroupLayout id="pgl2" layout="horizontal" halign="right" inlineStyle="width:500px;"> <af:commandButton text="Save" id="cb1" action="#{pageFlowScope.recentPagesBean.saveSettings} "/> <af:commandButton text="Cancel" id="cb2" action="cancel" actionListener="#{pageFlowScope.recentPagesBean.cance l}"/> </af:panelGroupLayout> </af:group> </f:facet> </af:panelStretchLayout> </pre>	<p>A single top-level Panel Stretch Layout component with a group component in its center facet. Within this group are a Panel Form Layout and a Panel Group Layout.</p> <p>The Panel Form Layout contains two Input Text components and a Select Boolean Checkbox. These components are populated with values returned by recentPagesBean.</p> <p>The Panel Group Layout contains two Command Button components called Save and Close, which are wired to events defined in recentPagesBean.</p>

D.3.1.5 The recentPagesBean Java Bean

This Java bean contains the logic for the following:

- Displaying a specific number of items in the table based on user input.
- Handling the Save and Cancel events triggered from the simpleEditPopupView and advancedEditPopupView pages.
- Rendering Previous and Next icons while implementing pagination.
- Displaying the pagination message after retrieving the total number of pages.
- Referencing the Preference bean that defines where customizations and personalizations must be saved.

You can find the code for this bean in the `RecentPages` application that is available for download from the Oracle WebCenter Suite 11g Demonstrations and Samples page on OTN at:

<http://webcenter.oracle.com>

The following table describes significant sections of code in the `recentPagesBean.java` file.

Table D-6 The recentPagesBean Java Bean Code

Code	Description
<pre>private String _getPreferenceFileName() { String taskflowId = ControllerContextFwk.getInstanceFwk().getCurrentVi ewPortFwk().getClientId(); if (taskflowId == null) { taskflowId = ControllerContextFwk.getInstanceFwk().getCurrentVi ewPortFwk().getParentViewPort().getClientId(); } String preferenceFileName = PREFERENCE_BASE + taskflowId.replace(".", "_ ") + ".xml"; return preferenceFileName; } private static PageServiceBean getPageServiceBean() { String beanName = "pageServiceBean"; Object bean = null; FacesContext ftx = FacesContext.getCurrentInstance(); bean = ftx.getExternalContext().getRequestMap().get(beanN ame); if (bean == null) { ELContext elContext = ftx.getELContext(); ExpressionFactory exFactory = ftx.getApplication().getExpressionFactory(); ValueExpression expr = exFactory.createValueExpression(elContext, "#{" + beanName + "}", PageServiceBean.class); bean = expr.getValue(elContext); } return (PageServiceBean) bean; }</pre>	<p>Logic for identifying the task flow and retrieving the instance-level preference file for the currently running task flow.</p>

Table D-6 (Cont.) The recentPagesBean Java Bean Code

Code	Description
<pre> public String saveSettings() throws Exception { if (number_of_items_to_query != null && !number_of_items_to_query.isEmpty()) { Preference.setNumberOfItemsToQuery(_ getPreferenceFileName(), Integer.parseInt(number_of_items_to_query)); } if (this.number_of_items_to_show_at_a_time != null && !this.number_of_items_to_show_at_a_ time.isEmpty()) { Preference.setNumberOfItemsToShow(_ getPreferenceFileName(), Integer.parseInt(number_of_items_to_show_at_a_ time)); } if (_showPageControl != null) { Preference.setShowPageControl(_ getPreferenceFileName(),_showPageControl); } AdfFacesContext.getCurrentInstance().returnFromDia log(null, null); return "save"; } </pre>	<p>Logic to define behavior of Save button in the personalization or customization dialog. Settings are saved in the task flow preference file.</p>
<pre> public void setNumber_of_items_to_show_at_a_ time(String number_of_items_to_show_at_a_time) { this.number_of_items_to_show_at_a_time = number_of_items_to_show_at_a_time; } public String getNumber_of_items_to_show_at_a_ time() { String query = Integer.toString(Preference.getNumberOfItemsToShow (_getPreferenceFileName())); return query; } </pre>	<p>Logic to populate the Number of Items to show at a time field in the personalization or customization dialog.</p>

Table D-6 (Cont.) The recentPagesBean Java Bean Code

Code	Description
<pre> public void setNumber_of_items_to_query(String number_of_items_to_query) { this.number_of_items_to_query = number_of_ items_to_query; } public String getNumber_of_items_to_query() { String query = Integer.toString(Preference.getNumberOfItemsToQuer y(_getPreferenceFileName())); return query; } </pre>	<p>Logic to populate the Number of Items to Query field in the customization dialog.</p>
<pre> public boolean getShowPageControl() { boolean showPageControl = Preference.getShowPageControl(_ getPreferenceFileName()); return showPageControl; } public void setShowPageControl(boolean showPageControl) { _showPageControl = showPageControl; } </pre>	<p>Logic to set the Show Page Control check box in the customization dialog.</p>
<pre> public List<PageDef> getPages() { PageServiceBean psb = getPageServiceBean(); List<PageDef> pages = psb.getPages(); int start = getStart(); int end = getEnd(); if (start < 0 start > pages.size()) { start = 0; } if (end < 0 end > pages.size()) { end = pages.size(); } List<PageDef> tempPages = pages.subList(start, end); return tempPages; } public int getEnd() { String items_to_query = this.getNumber_of_items_ to_query(); int offset = Integer.parseInt(items_to_query); int end = getStart() + offset; if (end > this.getTableSize()) { end = getTableSize(); } return end; } </pre>	<p>Logic to retrieve the list of pages to display in the current view of the table.</p>

Table D-6 (Cont.) The recentPagesBean Java Bean Code

Code	Description
<pre>public int getTableSize() { int tableSize = -1; try { PageServiceBean psb = getPageServiceBean(); List<PageDef> pages = psb.getPages(); tableSize = pages.size(); } catch (Exception e) { System.out.println(e.toString()); } return tableSize; }</pre>	Logic to set the table size to the number of records retrieved.
<pre>public int getStart() { String items_to_query = this.getNumber_of_items_to_query(); int offset = Integer.parseInt(items_to_query); return (getPageNumber() - 1) * offset; } public int getPageNumber() { Object page_num = RequestContext.getCurrentInstance().getPageFlowScope().get("page_num"); int local_page_num = 1; if (page_num == null (Integer) page_num <= 0) { local_page_num = 1; } else { local_page_num = (Integer) page_num; } return local_page_num; }</pre>	
<pre>public void cancel(ActionEvent actionEvent) { AdfFacesContext.getCurrentInstance().returnFromDialog(null, null); }</pre>	Logic to define behavior of Cancel button in the personalization or customization dialog.

Table D-6 (Cont.) The recentPagesBean Java Bean Code

Code	Description
<pre>public void previous(ActionEvent actionEvent) { int page_num = getPageNumber(); page_num--; if (page_num <= 0) { page_num = 1; } RequestContext.getCurrentInstance().getPageFlowScope().put("page_num", page_num); }</pre>	<p>Logic to define behavior of Previous action in the task flow's pagination control.</p>
<pre>public void next(ActionEvent actionEvent) { int page_num = getPageNumber(); page_num++; String items_to_query = this.getNumber_of_items_to_query(); int offset = Integer.parseInt(items_to_query); int total_page_num = getTotalPageNumber(); if (page_num > total_page_num) { page_num = this.getTableSize() / offset; } RequestContext.getCurrentInstance().getPageFlowScope().put("page_num", page_num); }</pre>	<p>Logic to define behavior of Next action in the task flow's pagination control.</p>
<pre>public boolean isShowPrevious() { int page_num = getPageNumber(); if (page_num <= 1) { return false; } else { return true; } }</pre>	<p>Logic to render Previous icon</p>
<pre>public boolean isShowNext() { int page_num = getPageNumber(); if (page_num >= getTotalPageNumber()) { return false; } else { return true; } }</pre>	<p>Logic to render Next icon.</p>

Table D-6 (Cont.) The recentPagesBean Java Bean Code

Code	Description
<pre>public int getTotalPageNumber() { String items_to_query = this.getNumber_of_items_to_query(); int offset = Integer.parseInt(items_to_query); int total_page_num = this.getTableSize() / offset; if (getTableSize() % offset > 0) { total_page_num++; } return total_page_num; }</pre>	Logic to return the total number of pages.
<pre>public String getFooterText() { return "Items " + (this.getStart() + 1) + "-" + this.getEnd() + " of " + " " + this.getTableSize() + " "; }</pre>	Logic for returning pagination text in the format Items 1-4 of 25.

D.3.1.6 The Preference Bean

This Java bean is a wrapper that provides APIs to get and set attributes in the task flow preference file. It contains the logic for saving personalizations and customizations on this task flow instance in the same MDS layer as that used by the application. In this sample application, site-level customizations are stored in the `mds/mdssys/cust/site/site` directory. Therefore, the code in the Preference bean ensures that the application's MDS session is cloned and the task flow personalizations and customizations are stored in the same directory.

You can find the code for this bean in the `RecentPages` application that is available for download from the Oracle WebCenter Suite 11g Demonstrations and Samples page on OTN at:

<http://webcenter.oracle.com>

The following table describes significant sections of code in the `Preference.java` file.

Table D-7 The Preference Java Bean Code

Code	Description
<pre>private static MDSsession _getClonedMDSsession() { MDSInstance instance = (MDSInstance) ADFContext.getCurrent().getMDSInstanceAsObject(); MDSsession mdsSession = (MDSsession) ADFContext.getCurrent().getMDSsessionAsObject(); mdsSession = instance.createSession(mdsSession.getSessionOptions(), mdsSession.getUserStateHandler()); return mdsSession; }</pre>	Logic to clone the application's MDS session.

Table D-7 (Cont.) The Preference Java Bean Code

Code	Description
<pre>private static MetadataObject _ readPreference(MDSsession mdsSession, String preferenceFileName) { MetadataObject mo = null; try { mo = mdsSession.getMutableMO(MOREference.create(preferenceFi leName)); } catch (MetadataNotFoundException mnfe) { _LOG.warning("Creating a new preference file " + preferenceFileName); } catch (ReferenceException re) { _LOG.warning("Creating a new preference file " + preferenceFileName); } catch (Exception e) { throw new RuntimeException(e); } // preference file is not available create a new one if (mo == null) { try { DocumentBuilderFactory builderFactory = DocumentBuilderFactory.newInstance(); builderFactory.setNamespaceAware(true); builderFactory.setValidating(false); DocumentBuilder builder = builderFactory.newDocumentBuilder(); Document document = builder.parse(new ByteArrayInputStream(CONTENTS.getBytes())); mo = mdsSession.createMetadataObject(preferenceFileName, document); mdsSession.flushChanges(); mo = mdsSession.getMutableMO(MOREference.create(preferenceFi leName)); } catch (Exception e) { throw new RuntimeException(e); } } return mo; }</pre>	<p>Logic to read the preference file in the MDS session or create one, if required.</p>

Table D-7 (Cont.) The Preference Java Bean Code

Code	Description
<pre> public static void setNumberOfItemsToShow(String preferenceFileName, int numberOfItemsToShow) { MDSsession session = _getClonedMDSsession(); MetadataObject mo = _readPreference(session, preferenceFileName); mo.getDocument().getDocumentElement().setAttribute("num berOfItemsToShow", Integer.toString(numberOfItemsToShow)); _flushChanges(session); } public static int getNumberOfItemsToShow(String preferenceFileName) { MDSsession session = _getClonedMDSsession(); MetadataObject mo = _readPreference(session, preferenceFileName); String show = mo.getDocument().getDocumentElement().getAttribute("num berOfItemsToShow"); return Integer.parseInt(show); } </pre>	<p>Logic to get and set the number of items to show in the table at a time.</p>
<pre> public static void setNumberOfItemsToQuery(String preferenceFileName, int _numberOfItemsToQuery) { MDSsession session = _getClonedMDSsession(); MetadataObject mo = _readPreference(session, preferenceFileName); mo.getDocument().getDocumentElement().setAttribute("num berOfItemsToQuery", Integer.toString(_numberOfItemsToQuery)); _flushChanges(session); } public static int getNumberOfItemsToQuery(String preferenceFileName) { MDSsession session = _getClonedMDSsession(); MetadataObject mo = _readPreference(session, preferenceFileName); String query = mo.getDocument().getDocumentElement().getAttribute("num berOfItemsToQuery"); return Integer.parseInt(query); } </pre>	<p>Logic to get and set the number of items to query from the data source.</p>

Table D-7 (Cont.) The Preference Java Bean Code

Code	Description
<pre>public static void setShowPageControl(String preferenceFileName, boolean showPageControl) { MDSsession session = _getClonedMDSsession(); MetadataObject mo = _readPreference(session, preferenceFileName); mo.getDocument().getDocumentElement().setAttribute("sho wPageControl", Boolean.toString(showPageControl)); _flushChanges(session); } public static boolean getShowPageControl(String preferenceFileName) { MDSsession session = _getClonedMDSsession(); MetadataObject mo = _readPreference(session, preferenceFileName); String pageControl = mo.getDocument().getDocumentElement().getAttribute("sho wPageControl"); return Boolean.parseBoolean(pageControl); }</pre>	<p>Logic to get and set whether to show page control on the task flow.</p>
<pre>private static void _flushChanges(MDSsession session) { try { session.flushChanges(); } catch (Exception e) { throw new RuntimeException(e); } }</pre>	<p>Logic to save changes made to the task flow into the MDS session. If a sand box is set up in the MDS session, the changes are saved to the sand box. Else, they are permanently written to MDS.</p>
<pre>private static final String CONTENTS = "<preference numberOfItemsToShow='5' numberOfItemsToQuery='10' showPageControl='true' xmlns='http://xmlns.oracle.com/apps/preference' />"; }</pre>	<p>Logic to display defaults in the Number of Items to show at a time and Number of Items to query fields and the Show Page Control check box. When a user first accesses an instance of the RecentPages task flow, a new preference file is created with this content.</p>

The RecentPages project containing all these files is deployed to Oracle ADF and the task flow is then consumed in the customizable Welcome.jspx page in the WebPages project.

D.3.2 The WebPages Project

This project contains the Welcome.jspx page in which the recent-pages-task-flow-definition task flow is consumed.

D.3.2.1 The Welcome.jspx File

Welcome.jspx is a customizable page containing a Panel Stretch Layout component. The top facet of the Panel Stretch Layout contains a Change Mode Link and a Page Create task flow. The center facet contains a Page Customizable with a child Panel Customizable, which in turn contains a Show Detail Frame component with the recent-pages-task-flow-definition task flow.

The stretchContent and showResizer attributes on the Show Detail Frame are set to false and never respectively to ensure that this component does not stretch its child task flow.

Also, the refresh attribute is set to ifNeeded in the task flow binding. This is to ensure that customizations made to the page at runtime are reflected when users perform a refresh.

The Welcome.jspx page contains the following code:

```
<?xml version='1.0' encoding='US-ASCII'?>
<jsp:root xmlns:jsp="http://java.sun.com/JSP/Page" version="2.1"
  xmlns:f="http://java.sun.com/jsf/core"
  xmlns:h="http://java.sun.com/jsf/html"
  xmlns:af="http://xmlns.oracle.com/adf/faces/rich"
  xmlns:pe="http://xmlns.oracle.com/adf/pageeditor"
  xmlns:cust="http://xmlns.oracle.com/adf/faces/customizable">
<jsp:directive.page contentType="text/html;charset=US-ASCII"/>
<f:view>
  <af:document id="d1">
    <af:form id="f1">
      <af:panelStretchLayout id="ps11">
        <f:facet name="top">
          <af:panelGroupLayout layout="horizontal"
            xmlns:af="http://xmlns.oracle.com/adf/faces/rich"
            id="pg12">
            <pe:changeModeLink id="cml1"/>
            <af:spacer width="10" height="10" id="s2"/>
            <af:region value="#{bindings.pagecreatepagel.regionModel}"
              id="r1"/>
            <af:panelGroupLayout id="pg11"/>
          </af:panelGroupLayout>
        </f:facet>
        <f:facet name="center">
          <pe:pageCustomizable id="pageCustomizable1">
            <cust:panelCustomizable id="panelCustomizable1" layout="scroll">
              <cust:showDetailFrame text="Recent Pages" id="sdf1"
                stretchContent="never" showResizer="never">
                <af:region
                  value="#{bindings.recentpagestaskflowdefinition1.regionModel}"
                  id="r2"/>
              </cust:showDetailFrame>
            </cust:panelCustomizable>
            <f:facet name="editor">
              <pe:pageEditorPanel id="pep1"/>
            </f:facet>
          </pe:pageCustomizable>
        </f:facet>
        <f:facet name="start"/>
        <f:facet name="end"/>
      </af:panelStretchLayout>
    </af:form>
  </af:document>
</f:view>
```

```
</jsp:root>
```

At runtime, the page appears as shown in [Figure D-7](#).

Figure D-7 The *Welcome.jspx* Page

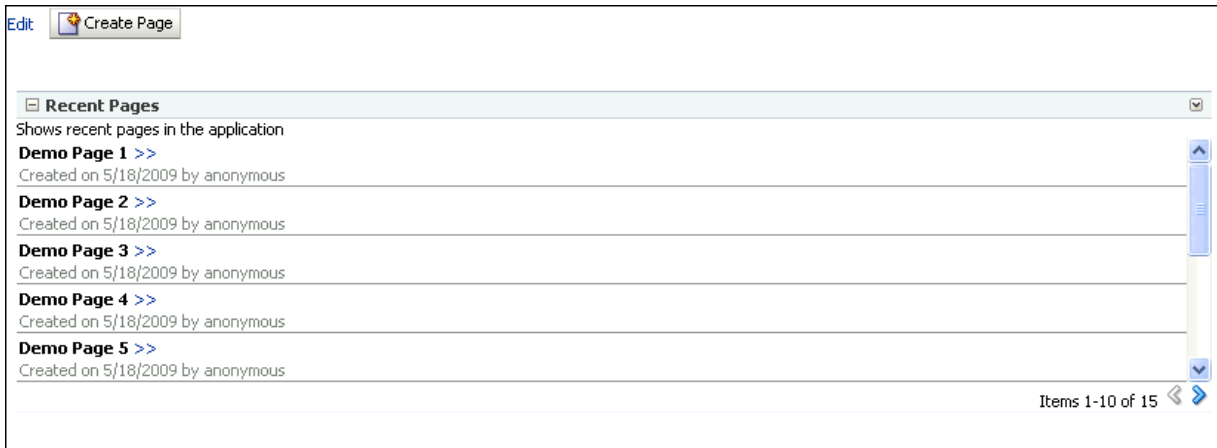

D.3.2.2 The *adf-config.xml* File

You can add a task flow inside a `Show Detail Frame` component and display the task flow's outcomes as actions on the chrome of the parent `Show Detail Frame` component. This is possible by defining custom actions on the parent `Show Detail Frame` component. You can define custom actions at the instance level where `Custom Action` components are added as child components of the `Show Detail Frame`, or at the global level where `Custom Action` elements are defined in the application's *adf-config.xml* file. Global custom actions are enabled on all `Show Detail Frame` instances in the application, but are displayed only when a `Show Detail Frame` instance contains the task flow as its child.

In this application, custom actions corresponding to the task flow's outcomes, `dialog:simpleEditPopupView` and `dialog:advancedEditPopupView`, are defined globally in the *adf-config.xml* file as follows:

```
<customizableComponentsSecurity
xmlns="http://xmlns.oracle.com/adf/faces/customizable/config">
  <enableSecurity value="true"/>
  <customActions>
    <customAction action="refresh" text="Refresh"
      shortDesc="Refresh"
      location="menu" rendered="true"
      icon="/adf/pe/images/refresh_ena.png"/>
    <customAction action="dialog:simpleEditPoup"
      text="Simple Edit"
      shortDesc="Simple Edit"
      location="menu"
      rendered="#{!changeModeBean.inEditMode}"
      icon="/adf/pe/images/editproperties_ena.png"/>
    <customAction action="dialog:advancedEditPopup"
      text="Advanced Edit"
      shortDesc="Advanced Edit" location="menu"
      rendered="#{changeModeBean.inEditMode}"
      icon="/adf/pe/images/editproperties_ena.png"/>
  </customActions>
</customizableComponentsSecurity>
```

D.3.3 Runtime Behavior

This configuration results in the following behavior at runtime:

- All users see a Simple Edit action on the chrome surrounding the task flow while viewing the page.

Clicking this action displays the personalization option in a separate dialog.

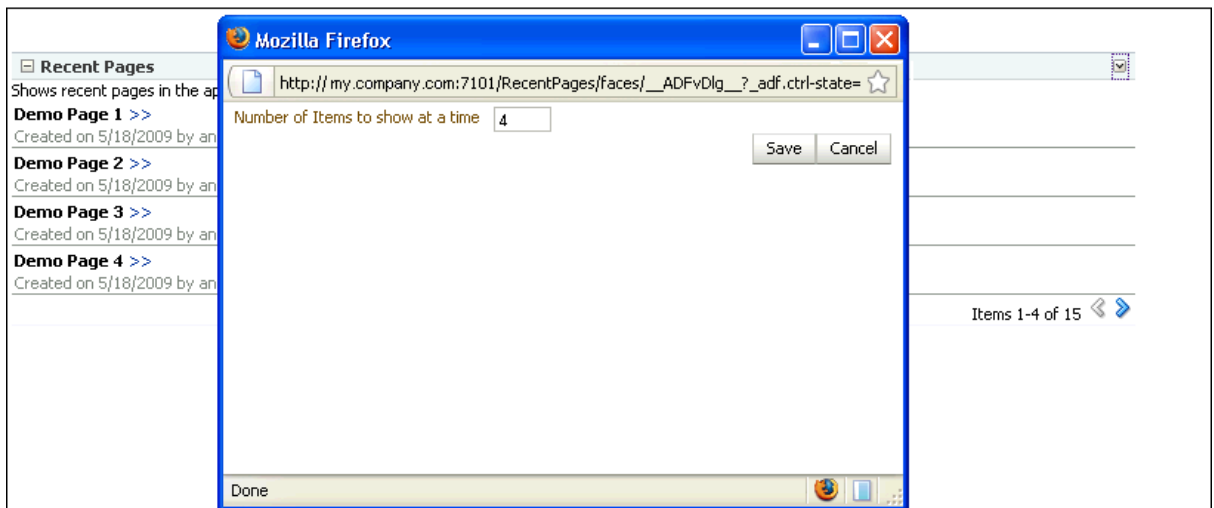

- Users with Edit or Customize permission see an Advanced Edit action on the chrome surrounding the task flow while editing the page.

Clicking this action displays customization options in a separate dialog.

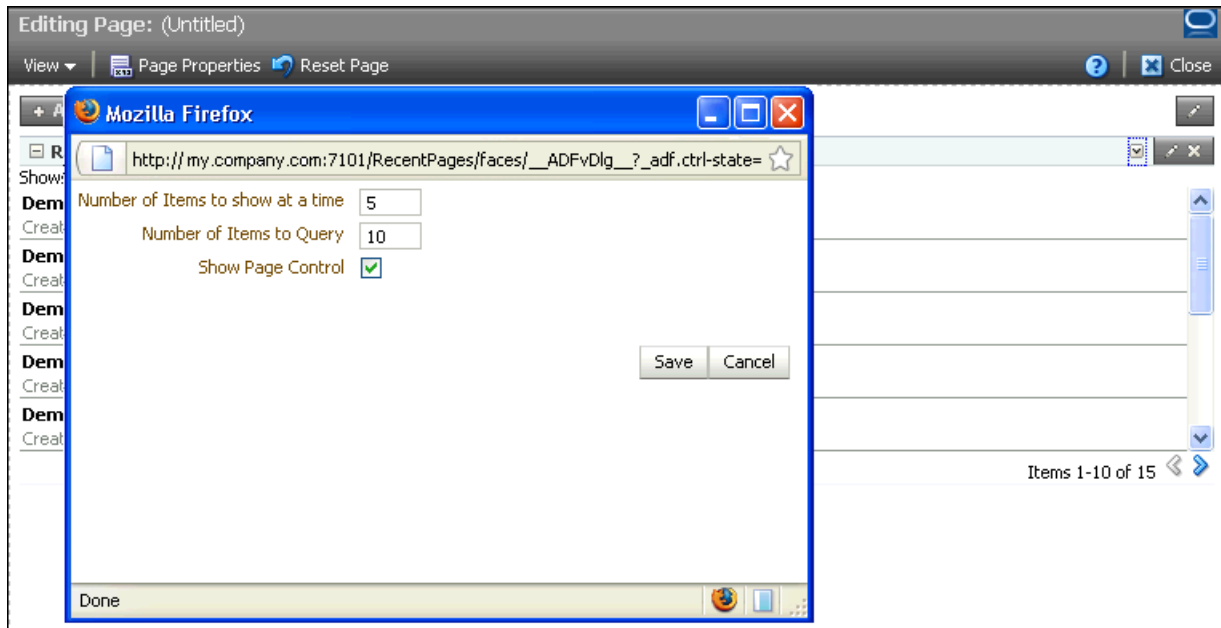

D.4 Conclusion

In WebCenter application pages containing task flows, task flow design can have a significant impact on application performance. Also, slow response time and inconsistent UI can lead to an unpleasant experience for application users. To ensure better performance and a good user experience for WebCenter application users, follow the guidelines in this document while implementing task flows to be consumed in the application.

Calling Oracle SES to Search Data

In custom WebCenter applications, you can provide users with the ability to search the data, or a portion of the data, presented to them on a page. To achieve this type of functionality, use a web service data control to call the searching function of Oracle Secure Enterprise Search (SES).

For more information on Oracle SES, see the Oracle Secure Enterprise Search documentation that comes with the product.

E.1 Calling Oracle SES to Search Data

This appendix demonstrates how to create a web service data control to search SES data.

This involves the following steps:

- [Section E.1.1, "Creating a Data Control"](#)
- [Section E.1.2, "Adding the Data Control on a Page"](#)
- [Section E.1.3, "Formatting the Output"](#)

E.1.1 Creating a Data Control

You can leverage Oracle SES APIs using a data control to build custom UIs. To build a data control that uses Oracle Secure Enterprise Search:

1. After installing Oracle Secure Enterprise Search, create a custom WebCenter application in Oracle JDeveloper.
2. Right-click the project where you want to incorporate searching and select **New** from the context menu.
3. In the New Gallery, make sure to filter by **All Technologies**.
4. Expand **Business Tier** and select **Web Services**.
5. In the **Items** list, select **Web Service Data Control** and click **OK**.
6. Enter a name for the data control. The wizard page should look similar to [Figure E-1](#).

Figure E-1 Data Source Page of Web Service Data Control Wizard

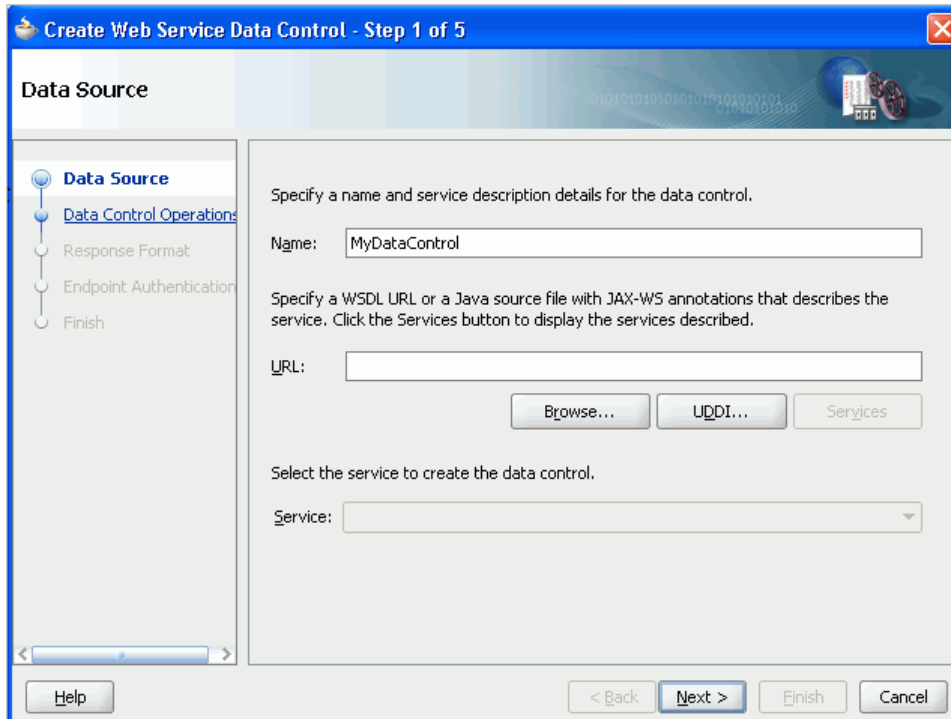

7. Enter a Web Services Description Language (WSDL) URL. The WSDL URL for Oracle Secure Enterprise Search has the following form:

`http://host:port/search/query/OracleSearch?WSDL`

Note: When Oracle Secure Enterprise Search is installed, the endpoint listed in the WSDL points to a placeholder location. After the data control is created, you must correct the endpoint URL using the Structure panel. This step is described later in this procedure.

8. If the service is not automatically provided, then click **Services**.
9. Click **Next**.
10. From the Data Control Operations page, select the methods you want to expose by moving them from the **Available** list to the **Selected** list. For the purposes of this example, move **doOracleSimpleSearch** to the **Selected** list. When you are done, the page should look similar to [Figure E-2](#).

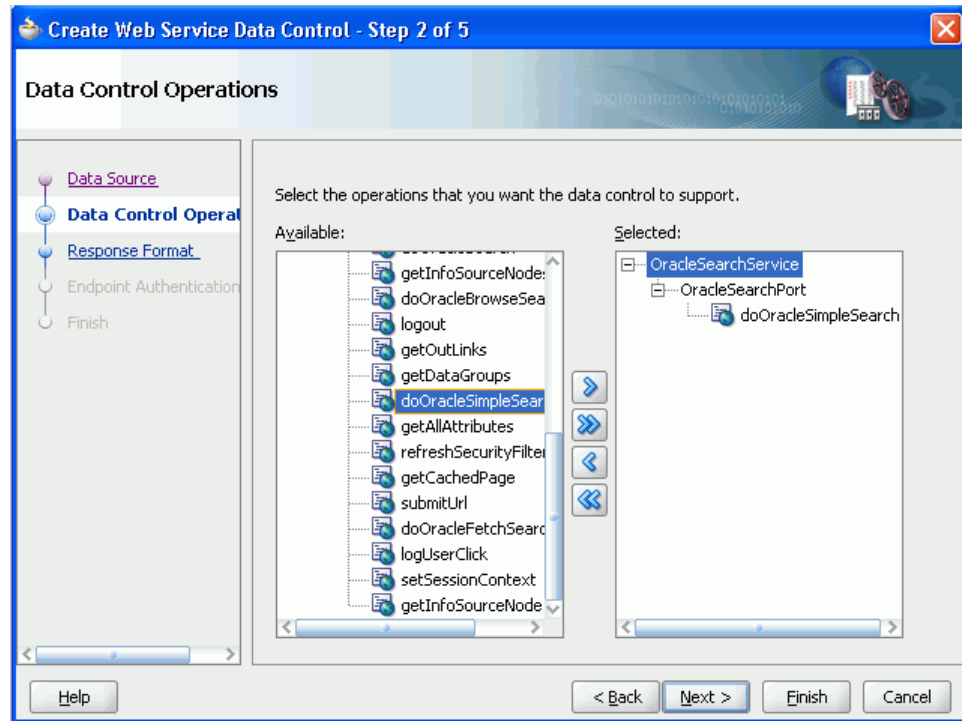
Figure E-2 Data Control Operations Page of Web Service Data Control Wizard

11. Click **Finish**. To review the other pages of the wizard first, click **Next** until you reach the end of the wizard, and then click **Finish**.
12. In the Application Navigator, expand **Application Sources** and then view.
13. Click **DataControls.dcx** and its structure will appear in the Structure panel below the Application Navigator.
14. Right-click your data control in the Structure panel and select **Edit Web Service Connection** from the context menu.
15. The Edit Web Service Connection dialog appears as shown in [Figure E-3](#). As noted earlier, the endpoint listed in the WSDL now points to a placeholder location. Enter again the same endpoint URL.

Figure E-3 Edit Web Service Connection Dialog

Select the port whose settings you wish to change. You can modify the SOAP endpoint URL and the Http basic authentication details.

Connection Name: MyDataControl

Port Name: {http://oracle.search.query.webservice/OracleSearchService.wsdl}OracleSearchPort

Endpoint URL: http://myserver:7777/search/query/OracleSearch

Username:

Password:

Help OK Cancel

16. Click **OK**.

E.1.2 Adding the Data Control on a Page

This section describes how to drop your new data control onto a page.

1. To create a new page, right-click your project and select **New** from the context menu. Under **Web Tier**, select **JSF**. Under **Items**, select **JSF Page**, and click **OK**. On the Create JSP Page, accept the default settings for everything except **File Name**. Select a meaningful file name, and click **OK**.
2. You should see your data control listed under the Data Controls section of the Application Navigator. Expand the top level node of your data control and then expand **Return** and **Return**. Now you can see all the data that is returned by the data control.
3. For the purposes of this example, drag and drop **resultElements** onto your page.
4. Select **Tables**, **ADF Read-only Table** from the context menu that appears.
5. The Edit Table Columns dialog appears. (Figure E-4) Select **lastModified** and click the **Delete** icon. Click **OK**.

Figure E-4 Edit Table Columns Dialog

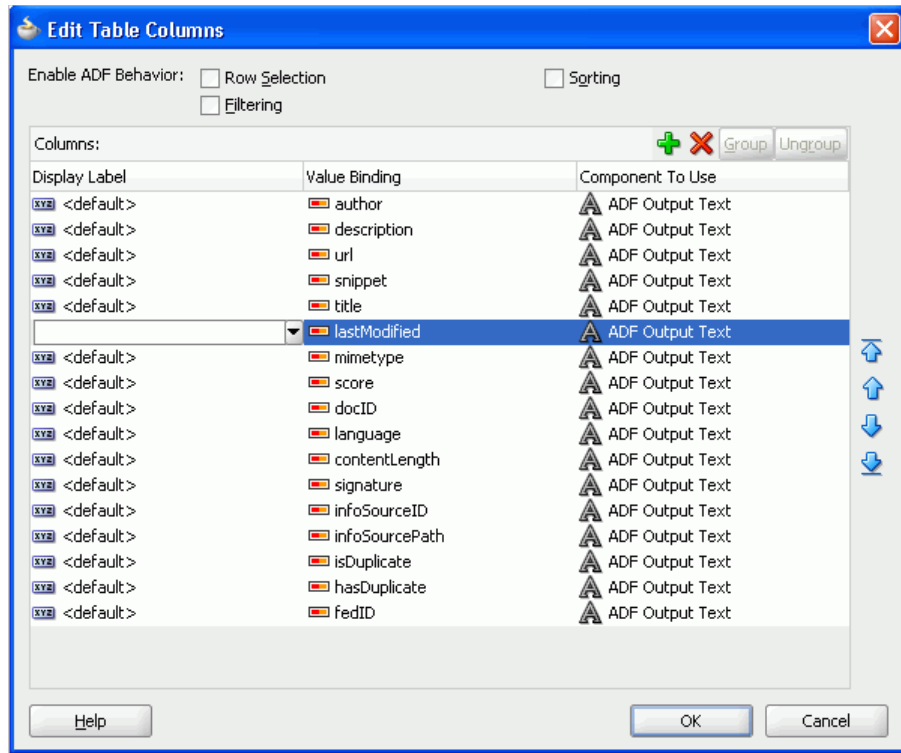

- For the sake of simplicity, you can hard code the values for each parameter as shown in [Table E-1](#).

Table E-1 Parameter Values for Action Binding Editor

Parameter	Value
query	The string you want to search for, for example, oracle
startIndex	1
docsRequested	20
dupRemoved	false
dupMarked	false
returnCount	false

- The dialog should look like [Figure E-5](#). Click **OK**, and then click **OK** again.

Figure E-5 Action Binding Editor

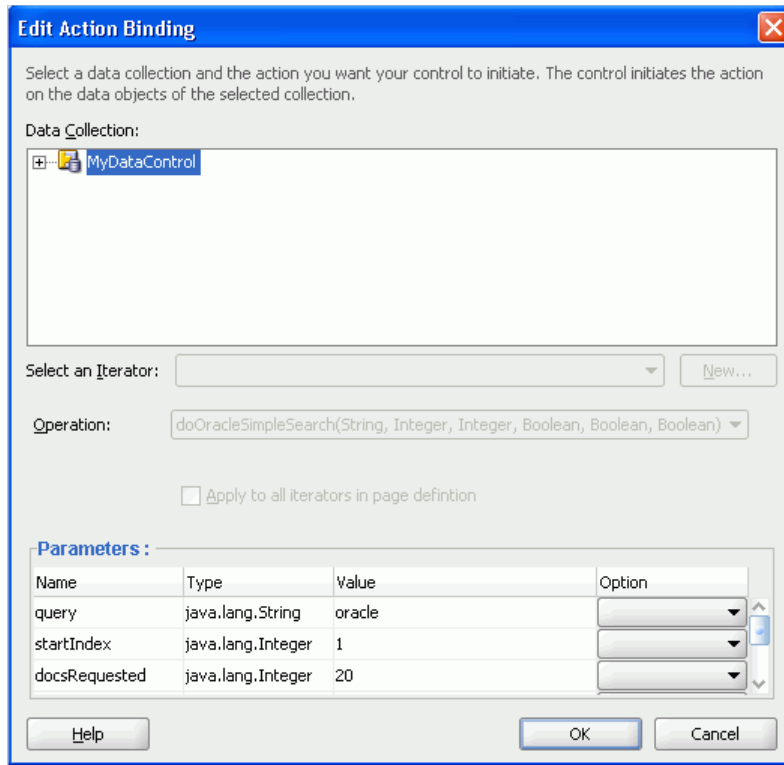

- Now you can run your page. In the Application Navigator, right-click the page and select **Run** from the context menu.

E.1.3 Formatting the Output

At runtime, you can browse through your output and see how occurrences of a word, for example "oracle," are surrounded by `` tags.

Figure E-6 shows a small sample fragment of this output. Currently, the search results are not formatted because you have not yet converted the view component that renders this column to `OutputFormatted`.

Figure E-6 Sample of Searched Output, Hits Unformatted

description	url	snippet
	http://www.oreilly.com.cn/	Python C/C++ 脚本语言 Web 数字媒体 Web Services
Oracle Business Accelerator for JD Edwa	http://www.oracle.com/app	PRODUCTS AND SERVICES Oracle Database <
Oracle Magazine publishes all articles in p	http://www.oracle.com/orar	INDUSTRIES SUPPORT PARTNERS COMMUNITIES ABOUT
Oracle 's Applications Integration Archite	http://www.oracle.com/app	PRODUCTS AND SERVICES Oracle Database <
Oracle Data Integrator delivers unique n		

To format the search output:

- To format the output, return to Oracle JDeveloper and display the page containing the data control by clicking its tab in the Design view.
- In the Structure panel, find and expand one of the columns that contains `oracle`; for example, the `description` column.
- Right-click `af:outputText - #{row.snippet}` for that column.
- In the Source view, change `af:outputText` to `af:outputFormatted`.

- Run the page again to see the changes. You should see output similar to that in [Figure E-7](#). Notice how the `` around the word `oracle` is now interpreted so that search hits appear in bold.

Figure E-7 Sample of Searched Output, Hits Formatted

description	url	snippet
	http://www.oreilly.co	Python C/C++ 脚本语言 Web
Oracle Business Accelerator for JD Edward	http://www.oracle.co	PRODUCTS AND SERVICES <t
Oracle Magazine publishes all articles in pri	http://www.oracle.co	INDUSTRIES SUPPORT PARTM
Oracle's Applications Integration Architectu	http://www.oracle.co	PRODUCTS AND SERVICES <t
Oracle Data Integrator delivers unique nex		

- Using the Structure panel, right-click and delete any extraneous columns of your table.
- Repeat steps 1-5 for each of the remaining columns on your page.
- Save and run the page again.

E.1.3.1 Additional Formatting

The rest of this section describes some other formatting features you can include.

- You might see automatic pagination in the upper right corner of the table. The default number of rows for an Oracle ADF table is 10, but you chose to return 20 results.

To enhance the page, you can provide an estimated count. From the Application Navigator , under Data Controls, drag and drop **estimatedHitCount** onto the page, before the table. Select **Texts, ADF Output Text w/ Label** from the context menu.

- Another useful feature for this table would be a link to open the document. Drag a **Go Link** from under **ADF Faces** in the **Component Palette** and drop it right in front of **outputFormatted** of the **description** column. Note that you can perform this step a little more accurately in the Structure panel.
- In the Property Inspector, change the **Text** attribute to **Open**. For the **Destination** attribute, enter the following: `#{row.url}`.
- Click the **Source** tab. You should see something similar to the following in the source for your page:

```
<af:goLink text="Open" destination="#{row.url}"/>
```

- You could also add an input box and a Submit button to enable users to perform their own custom searches. Click the **Design** tab.
- From the Application Navigator , under Data Controls, expand the **Parameters** node under your data control.
- Drag **query** and drop it just above the left corner of your table. Select **Texts, ADF Input Text w/ Label** from the context menu.
- Drag **doOracleSimpleSearch** and drop it just below the parameter input box you just created. Select **Methods, ADF Button** from the context menu.
- To avoid getting an error when someone first runs the page, you must set a default value for the query parameter. Go to the page definition, `PageDef.xml`.

10. In the Structure panel, expand **variables** under **executables** and select **doOracleSimpleSearch_query**.
11. In the Property Inspector, select the **DefaultValue** property and enter a default search; for example, **oracle**.
12. Run the page. Enter a different search term in the box and click the button you just created. The results should change.

Note: Because you previously limited the number of results returned, the hit count you added at the bottom of the page is now artificially limited. To get an accurate hit count, find the following line in your page definition file:

```
<NamedData NDName="returnCount" NDValue="false"  
  NDType="java.lang.Boolean" />
```

and change it to:

```
<NamedData NDName="returnCount" NDValue="true"  
  NDType="java.lang.Boolean" />
```

Additional Portlet Configuration

This appendix discusses configuration information for the portlet technologies available with Oracle WebCenter.

This chapter includes the following sections:

- [Section F.1, "Java Portlet Configuration Tips"](#)
- [Section F.2, "OmniPortlet Configuration Tips"](#)
- [Section F.3, "Web Clipping Portlet Configuration Tips"](#)
- [Section F.4, "Setting Up a Preference Store"](#)
- [Section F.5, "Portlet Preference Store Migration Utilities"](#)
- [Section F.6, "Exporting and Importing Portlet Producers at Design Time"](#)

For more information about using the portlet technologies at design time, see their respective chapters throughout this guide:

- [Chapter 31, "Creating Portlets with the Portlet Wizard"](#)
- [Chapter 32, "Coding Portlets"](#)
- [Chapter 35, "Creating Portlets with OmniPortlet"](#)
- [Chapter 36, "Creating Content-Based Portlets with Web Clipping"](#)

For more information about using these technologies at runtime, see their respective chapters in *Oracle Fusion Middleware User's Guide for Oracle WebCenter*.

F.1 Java Portlet Configuration Tips

This section contains configuration information for Java portlets.

Disabling a WSRP Test Page

To disable your WSRP test pages:

1. In Oracle JDeveloper, go to the Application Navigator and expand the **Web Content** and **WEB-INF** folders.
2. Double-click the `web.xml` file to open it.
3. In the Source view, look for the following element and comment it out:

```
<servlet-mapping>
  <servlet-name>WSRPTestPage</servlet-name>
  <url-pattern>/info</url-pattern>
</servlet-mapping>
```

4. Save the `web.xml` file.
5. Deploy the portlet application.
6. Run your test page in a browser to confirm that the WSRP test page has been disabled.

F.2 OmniPortlet Configuration Tips

This section contains configuration information for OmniPortlet. To learn more about the OmniPortlet wizard, see [Chapter 35, "Creating Portlets with OmniPortlet."](#) This section contains configuration information for the following areas:

- [Section F.2.1, "Configuring the OmniPortlet Producer to Access Data Outside a Firewall"](#)
- [Section F.2.2, "Configuring the OmniPortlet Producer to Access Other Relational Databases"](#)
- [Section F.2.3, "Configuring Portal Tools and Web Producers \(Optional\)"](#)

Note: In this section, `OmniPortlet_WAR_DIR` indicates the directory where `omniPortlet.war` is unwrapped in the WebLogic Server. The exact path can vary depending on your installation. To determine this path, search for `omniPortlet/provider.xml` in the file system. For example, run the following command in UNIX:

```
> find DOMAIN_DIR -name "provider.xml" | grep -i omniportlet
```

In the Integrated WebLogic Server (Integrated WLS or Default Server), the path of OmniPortlet's `provider.xml` is located here:

```
JDEV_SYSTEM_DIRECTORY/DefaultDomain/servers/DefaultServer/tmp/_WL_
user/portalTools_11.1.1.2.0/RANDOMLY_GENERATED_
DIRECTORY/war/WEB-INF/providers/omniPortlet/provider.xml
```

Note that, on a Windows platform, pages in custom WebCenter applications are not rendered if there is a space in the path to the system directory in JDeveloper. Therefore, ensure that the `JDEV_SYSTEM_DIRECTORY` path does not contain spaces.

In the Fusion Middleware 11g installation, the path of OmniPortlet's `provider.xml` is located here:

```
FMW_HOME/user_projects/domains/wc_domain/servers/WLS_Portlet/tmp/_
WL_user/portalTools_11.1.1.2.0/RANDOMLY_GENERATED_
DIRECTORY/war/WEB-INF/providers/omniPortlet/provider.xml
```

F.2.1 Configuring the OmniPortlet Producer to Access Data Outside a Firewall

If the OmniPortlet producer is inside your firewall, then you must configure the proxy information so that OmniPortlet can access URLs of data (such as CSV, XML, or Web Services) located outside the firewall. To do so, you can either set the proxy information in the command line when you start your WebLogic server. Or, you can set up the proxy information in OmniPortlet's `provider.xml` file, located here:

`OmniPortlet_WAR_DIR/WEB-INF/providers/omniPortlet/provider.xml`.

Note: For the Web Service data source, you must set the proxy information in both the `provider.xml` file and using the command line parameters.

- To set the proxy information in the command line when starting the WebLogic server, set the parameters as described in [Table F-1](#), if you are using an HTTP Proxy Host, or [Table F-2](#), if you are using an HTTPS Proxy Host.

Table F-1 HTTP Proxy Information Command Line Parameters

Parameter	Description
<code>http.proxyHost</code>	The host name of a proxy server if one is required to make a URL connection from the OmniPortlet producer to its data sources.
<code>http.proxyPort</code>	The port number for the HTTP Proxy Host.
<code>http.nonProxyHosts</code>	The name of any domain or hosts to which you can directly connect, bypassing a proxy server, such as your local machine: <code>localhost localhost.localdomain</code> Hosts can be fully qualified host names or can be IP addresses.
<code>http.proxyUser</code>	The user to log in to the proxy server if the proxy server requires authentication.
<code>http.proxyPassword</code>	The password to log in to the proxy server if the proxy server requires authentication.
<code>http.proxyAuthType</code>	The authentication type of the proxy server. Acceptable values: <code>Basic Digest</code> .
<code>http.proxyAuthRealm</code>	The name of the realm of the proxy server. If you do not know the name of the realm, contact the proxy server administrator.

Table F-2 HTTPS Proxy Information Command Line Parameters

Parameter	Description
<code>https.proxyHost</code>	The host name of a proxy server if one is required to make a URL connection from the OmniPortlet producer to its data sources.
<code>https.proxyPort</code>	The port number for the HTTPS Proxy Host.
<code>https.nonProxyHosts</code>	The name of any domain or hosts to which you can directly connect, bypassing a proxy server, such as your local machine: <code>localhost localhost.localdomain</code> Hosts can be fully qualified host names or can be IP addresses.
<code>https.proxyUser</code>	The user to log in to the proxy server if the proxy server requires authentication.
<code>https.proxyPassword</code>	The password to log in to the proxy server if the proxy server requires authentication.
<code>https.proxyAuthType</code>	The authentication type of the proxy server. Acceptable values: <code>Basic Digest</code> .
<code>https.proxyAuthRealm</code>	The name of the realm of the proxy server. If you do not know the name of the realm, contact the proxy server administrator.

The following are examples of three parameters and their values:

```
-Dhttps.proxyHost=myProxyServer.mycompany.com
-Dhttps.proxyPort=80
-Dhttps.nonProxyHosts=localhost|localhost.localdomain|127.0.0.1|
```

- To configure the proxy information in the `provider.xml` file, see [Table F-3](#) for a list of parameters and their descriptions.

Table F-3 *Provider.xml* Tags

Parameter	Description
<code>httpProxyHost</code>	Enter the host name of a proxy server if one is required to make a URL connection from the OmniPortlet producer to its data sources.
<code>httpProxyPort</code>	Enter the port number for the HTTP Proxy Host.
<code>dontProxyFor</code>	Enter the name of any domain or hosts to which you can directly connect, bypassing a proxy server. Domain names are the part of a URL that contain the names of a business, or organization, or government agency, for example: *.company.com, *.us.company.com Hosts can be fully qualified host names or can be IP addresses.
<code>proxyUseAuth</code>	Acceptable values: true false Enter true if your proxy server requires authentication. The authentication parameters are specified by the following tags: <code>proxyType</code> , <code>proxyRealm</code> , <code>proxyUseGlobal</code> , <code>proxyUserName</code> , and <code>proxyPassword</code> .
<code>proxyType</code>	Acceptable values: Basic Digest Choose the type of proxy server this provider. For more information about basic or digest authentication, see http://www.faqs.org/rfcs/rfc2617.html .
<code>proxyRealm</code>	Enter the name of the realm of the proxy server that is accessed by the user according to the login information described later in the table. If you do not know the name of the realm, then contact the administrator of the proxy server.
<code>proxyUseGlobal</code>	Acceptable values: true false If true, then the <code><proxyUser></code> and <code><proxyPassword></code> values are used for all users. Users do not see the Proxy Authentication section on the Source tab and Personalize page. If false, then page designer must log in using the Proxy Authentication section on the Source tab when they define the portlet. The end user must log in using the Proxy Authentication section on the Personalize screen. If <code><proxyUsername></code> and <code><proxyPassword></code> are given, then they are only used for public users.
<code>proxyUserName</code>	Enter the user name to log in to the proxy server.
<code>ProxyPassword</code>	Enter the password for the specified user name. You must prefix ! before your plain password text. It is then encrypted in the <code>provider.xml</code> file for protection when the producer starts.

The following is a basic example of using a proxy to access data outside a firewall:

```
<proxyInfo class="oracle.portal.provider.v2.ProxyInformation">
<httpProxyHost>www-proxy.example.com</httpProxyHost>
<httpProxyPort>80</httpProxyPort>
<proxyUseAuth>>false</proxyUseAuth>
</proxyInfo>
```

The following example requires a login and basic authentication for all users for the proxy server:

```
<proxyInfo class="mycompany.portal.provider.v2.ProxyInformation">
<httpProxyHost>myport.example.com</httpProxyHost>
<httpProxyPort>8080</httpProxyPort>
<proxyUseAuth>true</proxyUseAuth>
<proxyType>Basic</proxyType>
<proxyRealm>myport</proxyRealm>
<proxyUseGlobal>false</proxyUseGlobal>
</proxyInfo>
```

F.2.2 Configuring the OmniPortlet Producer to Access Other Relational Databases

The OmniPortlet SQL data source is preconfigured to access Oracle databases using the Oracle JDBC drivers, and ODBC data sources using Sun Microsystems's JDBC-ODBC driver. Oracle allows developers to access other relational databases using DataDirect JDBC drivers.

See Also: For a list of supported databases, Certification Matrix for Oracle Application Server and DataDirect JDBC available on the Oracle Technology Network (<http://www.oracle.com/technology/index.html>).

This section contains the following steps:

- [Section F.2.2.1, "Installing DataDirect JDBC Drivers"](#)
- [Section F.2.2.2, "Registering DataDirect Drivers in OmniPortlet"](#)

F.2.2.1 Installing DataDirect JDBC Drivers

The following DataDirect JDBC drivers are included with the WebLogic Server installation:

- wlinformix.jar
- wlsqserver.jar
- wlutil.jar
- wldb2.jar
- wlresource.jar
- wlspsy.jar
- wlbase.jar

If you do not plan to use these DataDirect drivers, you can instead download DataDirect JDBC drivers to access the desired database. These drivers are packaged in a single ZIP, which you can download from the following location:

<http://www.oracle.com/technology/software/products/ias/htdocs/utilsoft.html>

To install DataDirect JDBC drivers:

1. Unzip the contents of the ZIP file into a temporary directory, for example /temp/datadirect.
2. Copy the DataDirect JDBC drivers from the temporary directory to your WebLogic Server directory: WLS_DOMAIN_DIRECTORY/lib.

F.2.2.2 Registering DataDirect Drivers in OmniPortlet

OmniPortlet is implemented as a Web producer and all the configuration properties are stored in the `provider.xml` file. To use DataDirect JDBC drivers with OmniPortlet, you must register these drivers in the `provider.xml` file.

To register the new DataDirect JDBC drivers:

1. Back up the file, `OmniPortlet_WAR_DIRECTORY/WEB-INF/providers/omniPortlet/provider.xml`, and then open the file.
2. Add the drivers to use for the SQL data source configuration entry:
 - a. Search for the XML tag, `driverInfo`.
 - b. Add a new entry after the last `driverInfo` tag.

The following are examples of the `driverInfo` for WebLogic DataDirect drivers:

- Microsoft SQL Server:

```
<driverInfo class="oracle.webdb.reformlet.data.jdbc.JDBCdriverInfo">
  <name>Microsoft SQL Server</name>
  <sourceDataBase>other</sourceDataBase>
  <subProtocol>weblogic:sqlserve</subProtocol>
  <connectString>mainProtocol:subProtocol://databaseName</connectString>
  <driverClassName>weblogic.jdbc.sqlserver.SQLServerDriver
</driverClassName>
  <dataSourceClassName>com.oracle.ias.jdbcx.sqlserver.SQLServerDataSource
</dataSourceClassName>
  <connHandlerClass>oracle.webdb.reformlet.data.jdbc.JDBCConnectionHandler
</connHandlerClass>
  <connPoolSize>5</connPoolSize>
  <loginTimeOut>30</loginTimeOut>
</driverInfo>
```

- Sybase:

```
<driverInfo class="oracle.webdb.reformlet.data.jdbc.JDBCdriverInfo">
  <name>Sybase</name>
  <sourceDataBase>other</sourceDataBase>
  <subProtocol>weblogic:sybase</subProtocol>
  <connectString>mainProtocol:subProtocol://databaseName</connectString>
  <driverClassName>weblogic.jdbc.sybase.SybaseDriver
</driverClassName>
  <connHandlerClass>
oracle.webdb.reformlet.data.jdbc.JDBCDBCCConnectionHandler
</connHandlerClass>
  <connPoolSize>5</connPoolSize>
  <loginTimeOut>30</loginTimeOut>
</driverInfo>
```

- DB2:

```
<driverInfo class="oracle.webdb.reformlet.data.jdbc.JDBCdriverInfo">
  <name>DB2</name>
  <sourceDataBase>other</sourceDataBase>
  <subProtocol>weblogic:db2</subProtocol>
  <connectString>mainProtocol:subProtocol://databaseName</connectString>
  <driverClassName>weblogic.jdbc.db2.DB2Driver
</driverClassName>
  <connHandlerClass>
```

```

oracle.webdb.reformlet.data.jdbc.JDBCODBCConnectionHandler
</connHandlerClass>
<connPoolSize>5</connPoolSize>
<loginTimeout>30</loginTimeout>
</driverInfo>

```

- Informix:

```

<driverInfo class="oracle.webdb.reformlet.data.jdbc.JBCDriverInfo">
  <name>Informix</name>
  <sourceDataBase>other</sourceDataBase>
  <subProtocol>weblogic:informix</subProtocol>
  <connectString>mainProtocol:subProtocol://databaseName</connectString>
  <driverClassName>weblogic.jdbc.informix.InformixDriver
  </driverClassName>
  <connHandlerClass>
  oracle.webdb.reformlet.data.jdbc.JDBCODBCConnectionHandler
  </connHandlerClass>
  <connPoolSize>5</connPoolSize>
  <loginTimeout>30</loginTimeout>
</driverInfo>

```

Table F-4 describes the parameters in the driverInfo property.

Table F-4 Parameters in the driverInfo Property

Parameter	Description
name	Name of the database you want to use. This name is used on the Source tab of the OmniPortlet wizard.
sourceDataBase	Internal value. Set the value to other.
subProtocol	JDBC subprotocol name used by OmniPortlet to create the connection string, for example sqlserver, sybase, or db2. To get the list of subprotocol names, see the DataDirect JDBC driver documentation using the links provided at the end of this section.
connectString	Description of the connect string format. For DataDirect drivers, the format is: mainProtocol:subProtocol://databaseName
driverClassName	Name of the driver class. To get the different values, see the DataDirect JDBC driver documentation using the links provided at the end of this section.
dataSourceClassName	Name of the data source class that implements connection pooling. This parameter is only available in OmniPortlet version 9.0.4.1 or later. See Table F-5 for the right data source class name for your driver.
connHandlerClass	Class used by OmniPortlet to manage the driver and connection pooling. The value is either of the following: <ul style="list-style-type: none"> ■ For OmniPortlet version 9.0.4.1 or later: oracle.webdb.reformlet.data.jdbc.JDBCConnectionHandler ■ For OmniPortlet versions before 9.0.4.1: oracle.webdb.reformlet.data.jdbc.JDBCODBCConnectionHandler
connPoolSize	Minimum number of connections that are opened by the connection pool.

Table F-4 (Cont.) Parameters in the driverInfo Property

Parameter	Description
loginTimeout	Maximum time, in seconds, that this data source waits while attempting to connect to a database.

Table F-5 lists the values for the `driverClassName` and `dataSourceClassName` properties for specific DataDirect JDBC drivers.

Table F-5 Parameters and Values for driverClassName and dataSourceClassName

DataDirect Drivers Supported	Properties
Microsoft SQL Server	Parameter: <code>driverClassName</code> Value: <code>weblogic.jdbc.sqlserver.SQLServerDriver</code>
Sybase	Parameter: <code>driverClassName</code> Value: <code>weblogic.jdbc.sybase.SybaseDriver</code>
DB2	Parameter: <code>driverClassName</code> Value: <code>weblogic.jdbc.db2.DB2Driver</code>
Informix	Parameter: <code>driverClassName</code> Value: <code>weblogic.jdbc.informix.InformixDriver</code>

3. Save the `provider.xml` file.
4. Stop and start the Oracle WebLogic Managed Server instance where your portlet producer was deployed. To do so, navigate to your `WL_HOME`, then to the subdirectory `opmn/bin`.

Note: If you are using OmniPortlet in a multiple nodes configuration, for example, in a clustering or load-balancing environment, then you must manually copy the `provider.xml` file on each node.

See Also: For more information about how to use DataDirect JDBC drivers, see [Chapter 35, "Creating Portlets with OmniPortlet."](#)

F.2.3 Configuring Portal Tools and Web Producers (Optional)

To ensure that the OmniPortlet and Web Clipping producers, locally built, and custom built Web producers work properly in the middle-tier environment, some additional configuration may be needed. If OmniPortlet or any other Web producers have customizations in the file system, then PDK-Java provides a Preference Store Migration/Upgrade Utility that you can use to migrate the existing customizations to the database and upgrade customizations from earlier releases. See [Section F.5, "Portlet Preference Store Migration Utilities"](#) for more information about the PDK Preference Store Migration Utility.

Configuring Portal Tools Producers in the Multiple Middle-Tier Environment

By default, the OmniPortlet producer uses the Database Preference Store. It can work in a multiple middle-tier environment without additional configuration.

You can find more information about configuring the database Preference Store in [Section F.5, "Portlet Preference Store Migration Utilities"](#) and in the PDK article titled "Installing the DBPreferenceStore Sample (V2)", (with the filename `installing.db.preference.store.v2.html`) located in the `pdksoftware10132.zip` file on the Oracle Technology Network (<http://www.oracle.com/technology/products/webcenter/index.html>).

1. If you have created an OmniPortlet instance with customizations in the file system, then you must migrate these customizations to the database using the Preference Store Migration Utility.

To run the migration utility:

1. Navigate to the WebCenter Oracle home directory using the following command:

```
cd WC_ORACLE_HOME
```

2. Run the following command to migrate OmniPortlet data from a file-based Preference Store (`FilePreferenceStore`) to the database Preference Store (`DBPreferenceStore`):

```
java -classpath
lib/dms.jar:jdbc/lib/ojdbc14dms.jar:portal/jlib/pdkjava.jar:portal/jlib/
ptlshare.jar oracle.portal.provider.v2.preference.MigrationTool -mode
filetodb -pref1UseHashing true -pref1RootDirectory
portal/portletdata/tools/omniPortlet
-pref2User User_Name -pref2Password User_Password -pref2URL
jdbc:oracle:thin:@infra.host.com:1521:orcl
```

See [Section F.5, "Portlet Preference Store Migration Utilities"](#) for more information about the PDK Preference Store Migration Utility.

2. Typically, you perform the HTTP Proxy configuration for OmniPortlet and Web Clipping before you configure the Load Balancing Router (LBR). To do it after the LBR is configured, perform the following steps:
 - a. The Portal Tools configuration information is stored in the `provider.xml` file on the middle-tier server. You must update the configuration directly on one middle tier (for example, **M1**) and then propagate it across all middle tiers front-ended by the LBR. You must first shut down all middle tiers except **M1**.
 - b. You can change the HTTP Proxy settings in the `provider.xml` file. For more information, see [Section F.2.1, "Configuring the OmniPortlet Producer to Access Data Outside a Firewall."](#)
 - c. Propagate the changes made to the `provider.xml` file to middle tier **M2**:
 - Copy `OmniPortlet_WAR_DIR/WEB-INF/providers/omniPortlet/provider.xml` from **M1** to **M2**.
 - Copy `WebClipping_WAR_DIR/WEB-INF/providers/webClipping/provider.xml` from **M1** to **M2**.
3. Restart middle tier **M2**.
4. Update portlet producer registration in your custom WebCenter application. Change the first part of the producer registration URL from `http://m1.abc.com:7777/` to `http://lbr.abc.com/`.

5. Verify that OmniPortlet and the Web Clipping producers work properly through the LBR, by going to the test pages at the following URLs.
 - **OmniPortlet Producer:**
`http://lbr.abc.com/portalTools/omniPortlet/producers/omniPortlet`

If you see the "No Portlets Available" message under the Portlet Information section in the OmniPortlet Producer test page, then you may not have configured OmniPortlet correctly in Step 1. If OmniPortlet is configured correctly, then the OmniPortlet and Simple Parameter Form portlets are available on the test page.
 - **Web Clipping Producer:**
`http://lbr.abc.com/portalTools/webClipping/producers/webClipping`

Note: To use the Web Clipping portlet, or the Web Page Data Source for OmniPortlet, then you must also enable session binding in Oracle Web Cache.

F.3 Web Clipping Portlet Configuration Tips

Before you use Web Clipping, you must perform some administrative tasks, including the following:

- [Section F.3.1, "Web Clipping Repository Configuration"](#)
- [Section F.3.2, "HTTP or HTTPS Proxy Configuration"](#)
- [Section F.3.3, "Web Clipping Producer Security"](#)

F.3.1 Web Clipping Repository Configuration

Web clippings have definitions that must be stored persistently in an Oracle Metadata Services (MDS) store or an Oracle database.

Note: You cannot use a Microsoft SQL Server or IBM DB2 database as the Web Clipping repository.

You can view the Web Clipping repository configuration by accessing the Web Clipping Producer Test Page at:

`http://host:port/portalTools/webClipping/providers/webClipping`

Where, *host* is the server to which your Web Clipping producer has been deployed and *port* is the port to which the server is listening for HTTP requests.

Note: Integrated WLS and the `WLS_Portlet` managed server are deployed to different ports even if they may be available on the same system. By default, Integrated WLS is deployed to port 7101 and `WLS_Portlet` is deployed to port 8889.

The Provider Test Page automatically detects whether the Web Clipping producer is configured with a valid repository. If it is not, then the **Status** column for the Web

Clipping Repository displays **Not Configured**. [Figure F-1](#) shows the Provider Test Page of Web Clipping.

Figure F-1 Web Clipping - Provider Test Page

Provider Test Page: Web Clipping

Portlet Information

Your producer contains the following portlets:

WebClippingPortlet

Producer Initialization Parameters

The following parameters are defined in the Web application configuration file (web.xml):

Name	Value
invalidation_caching	true

Producer Configuration

You can configure each of the following settings. For more information, see the "Web Clipping Portlet Configuration Tips" section in the Additional Portlet Configuration appendix of the Oracle WebCenter Framework Developer's Guide. [Learn More...](#)

Setting	Status
Web Clipping Repository <small>To change settings, edit <repositoryInfo> tag in the provider.xml.</small>	Configured
HTTP Proxy <small>To change settings, edit <proxyInfo> tag in the provider.xml.</small>	Not Configured
Portlet Caching <small>To change settings, edit <cacheExpires> tag in the provider.xml.</small>	Use Portal Cache (Validation)

[Home](#)

You cannot change the Web Clipping configuration information by using the Provider Test Page. You can configure the Web Clipping repository by setting appropriate values in the `provider.xml` file. In this file, you use the `repositoryInfo` tag to specify the Web Clipping repository settings.

Note: To determine the path of `provider.xml`, search for `webClipping/provider.xml` in the file system. For example, run the following command in UNIX:

```
> find DOMAIN_DIR -name "provider.xml" | grep -i webClipping
```

In Oracle JDeveloper's Integrated WLS, Web Clipping's `provider.xml` is located here:

```
JDEV_SYSTEM_DIRECTORY/DefaultDomain/servers/DefaultServer/tmp/_WL_
user/portalTools_11.1.1.2.0/RANDOMLY_GENERATED_
DIRECTORY/war/WEB-INF/providers/webClipping/provider.xml
```

Note that, on a Windows platform, pages in custom WebCenter applications are not rendered if there is a space in the path to the system directory in JDeveloper. Therefore, ensure that the `JDEV_SYSTEM_DIRECTORY` path does not contain spaces.

In the Fusion Middleware 11g installation, Web Clipping's `provider.xml` is located here:

```
FMW_HOME/user_projects/domains/wc_domain/servers/WLS_Portlet/tmp/_
WL_user/portalTools_11.1.1.2.0/RANDOMLY_GENERATED_
DIRECTORY/war/WEB-INF/providers/webClipping/provider.xml
```

This section includes the following subsections:

- [Section F.3.1.1, "Using Oracle Metadata Services \(MDS\) as the Web Clipping Repository"](#)
- [Section F.3.1.2, "Using an Oracle Database as the Web Clipping Repository"](#)
- [Section F.3.1.3, "Configuring Web Clipping Repository in provider.xml"](#)
- [Section F.3.1.4, "Attributes and Child Tags of the repositoryInfo Tag"](#)

F.3.1.1 Using Oracle Metadata Services (MDS) as the Web Clipping Repository

By default, in Oracle JDeveloper, the Web Clipping producer hosted on Integrated WLS, the default server, is configured to use MDS, which is file-based, as the Web Clipping repository.

Note: In a full Oracle Fusion Middleware installation, the Web Clipping portlet producer is also included within the `WLS_Portlets` managed server in the default domain. By default, this Web Clipping portlet producer is configured to use the Oracle database, which is installed as part of Oracle WebLogic Server, as the Web Clipping repository.

[Example F-1](#) shows MDS as the default repository in `provider.xml`.

Example F-1 MDS as the Default Web Clipping Repository in `provider.xml`

```
<repositoryInfo class="oracle.portal.wcs.provider.info.MdsInformation">
  <mdsConfigLocation>mds-config.xml</mdsConfigLocation>
</repositoryInfo>
```

For an MDS repository, the `repositoryInfo` tag is set to the `MdsInformation` class. The `mdsConfigLocation` entry specifies the path to the `mds-config.xml` file, which contains the metadata store configuration information, including the path to the actual metadata store. In Oracle JDeveloper, the `mds-config.xml` file is located at the following path:

```
JDEV_SYSTEM_DIRECTORY/DefaultDomain/servers/DefaultServer/tmp/_WL_
user/portalTools_11.1.1.2.0/RANDOMLY_GENERATED_DIRECTORY/war/WEB-INF
```

Note: On a Windows platform, pages in custom WebCenter applications are not rendered if there is a space in the path to the system directory in JDeveloper. Therefore, ensure that the `JDEV_SYSTEM_DIRECTORY` path does not contain spaces.

The `mds-config.xml` file specifies the location of the repository in a property tag:

```
<property name="metadata-path" value="portletdata/tools/webClipping"/>
```

The location specified for `value` is relative to `JDEV_HOME/portal`. Any relative path specified is interpreted to be relative to `JDEV_HOME/portal`. To use another location, for example, a location outside the Oracle JDeveloper home, then specify an absolute path, such as `c:\mds`.

Note: For a multiple middle tier deployment, change the metadata path to a shared file system.

F.3.1.2 Using an Oracle Database as the Web Clipping Repository

Although MDS is the default repository in Oracle JDeveloper, you can alternatively select to use a database schema for your Web Clipping repository.

Note: If you use a database as your Web Clipping repository, any customizations are retained even if the Web Clipping producer or the consuming application is redeployed.

You can use either of the following database schemas for Web Clipping:

- The default PORTLET database schema created by RCU for Oracle WebLogic Server
- A user-defined database schema for Oracle 9i or later

Note: You cannot use a Microsoft SQL Server or IBM DB2 database as the Web Clipping repository.

This section includes the following subsections:

- [Section F.3.1.2.1, "Using the Database Schema Created by RCU"](#)
- [Section F.3.1.2.2, "Creating a Database Schema"](#)

F.3.1.2.1 Using the Database Schema Created by RCU For Web Clipping repository, you can use the Oracle database installed as part of Oracle WebLogic Server, through a JNDI data source named `jdbc/portletPrefs`. To access the database, the schema named PORTLET is used.

Note: The PORTLET schema must be created in the Oracle database configured for Oracle WebCenter. For more information, see the "Installing WebCenter" chapter in the *Oracle Fusion Middleware Installation Guide for Oracle WebCenter*.

F.3.1.2.2 Creating a Database Schema You can use any user-defined schema for an Oracle 9i or later database as the Web Clipping repository. To create a database schema for Web Clipping definitions and clippings, run the Java command described in [Example F-2](#).

Example F-2 Java Command for Creating a Schema for Web Clipping Portlet Definitions and Clippings

```
java -classpath WC_ORACLE_HOME/lib/xmlparserv2.jar:
WC_ORACLE_HOME/jdbc/lib/ojdbc14.jar:WC_ORACLE_HOME/portal/jlib/wce.jar
oracle.portal.wcs.Installer -installSchema -username dbuser -password
dbpassword -dburl jdbc:oracle:thin:@//host:port/dbid
```

Where:

- `WC_ORACLE_HOME` is the path to your WebCenter Oracle home directory
- `dbuser` is the database user for the schema

Consider using the same database user you use to create the WSRP and PDK-Java preference store database schema. If you do not use the same user, then you must create a new user and grant it connect and resource privileges.

- `dbpassword` is the specified user's password
- `dburl` is the URL for the database

This is the database that contains the schema that you create for Web Clipping portlet definitions and clippings by using the following syntax:

```
jdbc:oracle:thin:@//dbhost:dbport/service_name
```

For example:

```
jdbc:oracle:thin:@//shobeen:1521/sales_us
```

Note: The classpath in [Example F-2](#) uses different separators for UNIX and Windows. On UNIX systems, the `classpath` uses a colon (:) separator. On Windows systems, the `classpath` uses a semicolon (;) separator.

F.3.1.3 Configuring Web Clipping Repository in provider.xml

To change the repository configuration for the Web Clipping producer deployed to Integrated WLS:

1. Open the `provider.xml` file in a text editor.
2. Specify the setting for your Web Clipping repository:
 - Use the `PORTLET` schema referred by the JNDI data source created by RCU. Specify the entries shown in [Example F-3](#).

Example F-3 Oracle Database as the Web Clipping Repository

```
<repositoryInfo class="oracle.portal.wcs.provider.info.JdbcDbInformation">
  <connectionName>jdbc/portletPrefs</connectionName>
  <useRAA>>false</useRAA>
  <useASO>>false</useASO>
</repositoryInfo>
```

For information about tag parameters, see [Section F.3.1.4, "Attributes and Child Tags of the repositoryInfo Tag."](#)

- Use the database schema, created for an Oracle database 9*i* or later, where you can manually specify connection information.

To specify Oracle 9*i* or later database as the Web Clipping repository, specify database connection parameters in the entry shown in [Example F-4](#).

Example F-4 Setting Oracle Database 9i or Later as Web Clipping Repository

```
<repositoryInfo class="oracle.portal.wcs.provider.info.DatabaseInformation">
  <useRAA>>false</useRAA>
  <databaseHost>dbhost.mycompany.com</databaseHost>
  <databasePort>1521</databasePort>
  <databaseSid>iasdb</databaseSid>
  <databaseUsername>scott</databaseUsername>
  <databasePassword>!tiger</databasePassword>
  <useASO>>false</useASO>
</repositoryInfo>
```

For information about tag parameters, see [Section F.3.1.4, "Attributes and Child Tags of the repositoryInfo Tag."](#)

If you require a secure database connection, then enable the Advanced Security Option (ASO) by setting the `useASO` entry to `true`. For more information about configuring ASO, see [Section F.3.3, "Web Clipping Producer Security."](#)

Note: Only one entry of `<repositoryInfo>` can exist in `provider.xml`. Depending on the Web Clipping repository you choose, you must uncomment only that entry.

3. Save the `provider.xml` file.
4. Restart Integrated WLS.

F.3.1.4 Attributes and Child Tags of the `repositoryInfo` Tag

[Table F-6](#) lists and describes the attributes and child tags of the `repositoryInfo` tag.

Note: The attributes and child tags of the `repositoryInfo` tag are also described in the comments in the Web Clipping `provider.xml` file.

In the comments in the `provider.xml` file, the example provided for *Oracle9i Database or later using Oracle infrastructure database* is specific to Oracle Portal and its infrastructure database and application programming interfaces. That example must not be used for custom WebCenter application implementations.

Table F-6 Attributes and Child Tags of the repositoryInfo Tag

Attributes/Parameter	MDS/Database	Description
class	Both	<p>The <code>class</code> attribute specifies the type of repository used to store Web Clipping definitions. The possible values for this attribute are:</p> <ul style="list-style-type: none"> ■ <code>oracle.portal.wcs.provider.info.MdsInformation</code> This value signifies that MDS is used to store Web Clipping definitions and that MDS configuration is pushed to the <code>mds-config.xml</code> file. ■ <code>oracle.portal.wcs.provider.info.DatabaseInformation</code> This value signifies that an Oracle9i Database or later is used to store Web Clipping definitions and that the database connection details are included as children in the <code>repositoryInfo</code> tag. ■ <code>oracle.portal.wcs.provider.info.JdbcDbInformation</code> This value signifies that Oracle database installed as part of Oracle WebLogic Server is used to store Web Clipping definitions.
mdsConfigLocation	MDS	<p>Use the <code>mdsConfigLocation</code> tag when the value for the <code>class</code> attribute indicates an MDS repository. It points to the MDS configuration file <code>mds-config.xml</code>, which specifies the actual MDS location. The <code>mds-config.xml</code> file is located at:</p> <p><i>MW_HOME/wlserver_10.3/wc_domain/servers/WLS_Portlet/tmp/_WL_user/portalTools_11.1.1.2.0/yygg17/war/WEB-INF</i></p>
connectionName	Database	<p>Specifies the JNDI name of the data source where the Web Clipping repository has been installed using the RCU. By default, the connection name is <code>jdbc/portletPrefs</code>, which points to the <code>PORTLET</code> schema in Oracle WebLogic Server.</p> <p>In an interoperability scenario where an Oracle WebLogic Server 11g Middle Tier is paired with an Oracle Application Server 10g repository, the connection points to the <code>PORTAL</code> schema in the Oracle Application Server 10g repository.</p>
useASO	Database	<p>Set to <code>true</code> or <code>false</code>:</p> <ul style="list-style-type: none"> ■ Specify <code>true</code> to use Oracle Advanced Security Option (ASO) to encrypt the communication channel between the Web Clipping producer and the database. This is provided for introducing added security if case-sensitive data is contained in the clipped content. ■ Specify <code>false</code> to omit this option.
useRAA	Database	<p>Set to <code>true</code> or <code>false</code>:</p> <ul style="list-style-type: none"> ■ Specify <code>true</code> if Repository Access APIs are used to access the database connection parameters. Specifying <code>true</code> is equivalent to making the Web Clipping producer use the default Oracle infrastructure database as the repository. Specifying <code>true</code> removes the need for other <code>repositoryInfo</code> child tags. ■ Specify <code>false</code> to omit this option.
databaseHost	Database	<p>Specify the host name of the Oracle database. Use only version 9i or later. For example:</p> <p><code>mycompany.dbhost.com</code></p>

Table F–6 (Cont.) Attributes and Child Tags of the repositoryInfo Tag

Attributes/Parameter	MDS/Database	Description
databasePort	Database	Specify the port number of the Oracle database listener. This is usually 1521.
databaseSid	Database	Specify the Oracle SID of the database that hosts the Web Clipping repository.
databaseUsername	Database	Enter the user name used to log in to the database.
databasePassword	Database	Enter a plain text password for the specified database user name. Prefix the password with an exclamation point (!) to allow the Web Clipping producer to encrypt the password when the producer starts. For example: !AX3tR

F.3.2 HTTP or HTTPS Proxy Configuration

Your HTTP or HTTPS proxy settings must be set to allow the Web Clipping Studio to connect to web sites outside of your firewall. You can specify the settings by manually editing the `provider.xml` file.

WebCenter application administrators can set proxy settings manually according to the HTTP or HTTPS configuration. Edit the appropriate entries in the `provider.xml` file.

[Example F–5](#) shows the relevant portion of `provider.xml`.

Example F–5 Proxy Settings

```
- <!--
proxy information: Fill the following up if you have a proxy
server between the provider and external sites.
  <proxyInfo class="oracle.portal.provider.v2.ProxyInformation">
    <httpProxyHost>proxy.mycompany.com</httpProxyHost>
    <httpProxyPort>80</httpProxyPort>
    <dontProxyFor>*.mycompany.com</dontProxyFor>
    <proxyUseAuth>true</proxyUseAuth>
    <proxyType>Basic</proxyType>
    <proxyRealm>realm1</proxyRealm>
    <proxyUseGlobal>>false</proxyUseGlobal>
    <proxyUser>scott</proxyUser>
    <proxyPassword>!tiger</proxyPassword>
  </proxyInfo>
-->
```

It is optional to specify values for the following tags: `<proxyUseAuth>`, `<proxyType>`, `<proxyRealm>`, `<proxyUseGlobal>`, `<proxyUser>`, and `<proxyPassword>`.

[Table F–3](#), available earlier in this appendix, describes the proxy settings you specify in the `provider.xml` file. The descriptions in the table are applicable for Web Clipping producers also.

Note: For environments that use a proxy server to reach external web sites, you can use the `dontProxyFor` entry to specify the proxy exception list. Web Clipping uses the proxy exception list to restrict users from clipping content from unauthorized external web sites. Users attempting to reach a web site in a listed domain, from the Web Clipping Studio, receive an HTTP timeout error.

F.3.3 Web Clipping Producer Security

The preceding sections described the administrative tasks that must be performed before you are able to use the Web Clipping producer. The following sections describe some security configuration options that you must implement to enable the Web Clipping producer to access Secure Sockets Layer (SSL)-enabled web sites and encrypt the channel between itself and the database:

- [Section F.3.3.1, "Adding Certificates for Trusted Sites"](#)
- [Section F.3.3.2, "Configuring Oracle Advanced Security for the Web Clipping Producer"](#)

F.3.3.1 Adding Certificates for Trusted Sites

When a user navigates to a secure site, the web site typically returns a certificate, identifying itself to the user when asking for secure information. If the user accepts the certificate, then the certificate is placed into the list of trusted certificates of the browser so that a secure channel can be opened between the browser and that server. Like a web browser, the Web Clipping producer acts as an HTTP client to external web sites. To keep track of trusted sites, the Web Clipping producer uses the `cacerts` file, which is the Java keystore to store trusted certificates.

By default, the `cacerts` file stores various certificates including the Equifax, VeriSign, and Cybertrust certificates. However, it does not include all possible server certificates that exist on the web. For this reason, when a user navigates to a secure server using HTTPS, the user can get an SSL handshake failed exception in the Web Clipping Studio. To solve this problem, you must add the certificate of that site to the `cacerts` file.

To add a certificate to the `cacerts` file:

1. Download the certificate of the HTTPS web site and save the certificate in the PEM format.

Tip: Mozilla Firefox 3.0 or later enable you to save a certificate file in the PEM format.

2. Locate the path to the `cacerts` file:
 - a. Log in to the Oracle WebLogic Server Administration Console by using the following URL format:

```
http://host:port/console
```
 - b. Open the **Keystore** tab for the **WLS_Portlets** managed server.
 - c. Note down the location of the `cacerts` file given in the **Java Standard Trust Keystore** field.

Figure F-2 Locating the cacerts file

Settings for WLS_Portlet

Configuration Protocols Logging Debug Monitoring Control Deployments Services Security

General Cluster Services **Keystores** SSL Federation Services Deployment Migration Tuning

Save

Keystores ensure the secure storage and management of private keys and trusted certificate authorities (CAs). They help you to manage the security of message transmissions.

Keystores: Custom Identity and Java Standard Trust

— Identity —

Custom Identity Keystore:

Custom Identity Keystore Type:

Custom Identity Keystore Passphrase:

Confirm Custom Identity Keystore Passphrase:

— Trust —

Java Standard Trust Keystore: /scratch/wcwl/install/0408/wlshome/jrocket_160_05_R27.6.2-20/jre/lib/security/cacerts

Java Standard Trust Keystore Type: jks

- At the command prompt, navigate to the location of the `cacerts` file and run the following command to add the certificate:

```
keytool -importcert -alias certi_alias -file certifi_name
-keystore cacerts -storepass password
```

Where, *certi_alias* refers to the alias used for the certificate, *certifi_name* refers to the certificate file name, and *password* refers to the password of the `cacerts` file. The default password is `changeit`.

For example,

```
keytool -importcert -alias stamf05 -file stamf05.crt
-keystore cacerts -storepass changeit
```

Tip: It is advisable to import trusted certificate into the `cacerts` file by using an alias. It makes it easier for you to delete or list the entries in the keystore.

F.3.3.2 Configuring Oracle Advanced Security for the Web Clipping Producer

The Web Clipping producer can use Oracle Advanced Security Option (ASO) to secure and encrypt the channel between itself and the database that hosts the Web Clipping repository. This feature is available only if you have selected any Oracle database as the Web Clipping repository. This feature is disabled by default as Oracle Metadata Services is the default Web Clipping repository in Oracle JDeveloper.

To enable ASO:

- Open `provider.xml` in a text editor.
- Under the repository settings section in the file (shown in [Example F-3](#)), set the `useASO` entry to `true`.
- Save the `provider.xml` file.

In addition, you must set the following ASO configuration parameters in the `sqlnet.ora` file to ensure that the database connections created between the Web Clipping producer and the database hosting the Web Clipping repository are using ASO.

- `SQLNET.AUTHENTICATION_SERVICES` -- This parameter is used to select a supported authentication method in making database connections with ASO. For more information about setting this parameter, see the *Oracle Database Advanced Security Administrator's Guide*.
- `SQLNET.CRYPTO_SEED` -- This parameter denotes the cryptographic seed value (FIPS 140-1 setting), used in making database connections with ASO.

For more information about setting parameters and about the values to use for various possible combinations of parameters, see the *Oracle Database Advanced Security Administrator's Guide*.

Note: When setting these parameters after the initial configuration (where the database parameters are already set up), database connections are assumed to be open. Because enabling the ASO affects all connections made to the database, it is advisable to restart Integrated WLS containing the Web Clipping producer to reset all the current connections to use ASO. You must also do this when disabling ASO.

F.4 Setting Up a Preference Store

The portlet preference store is used for persisting consumer registration handles and portlet preference data. Portlet producers can use one of two types of preference store: *File* and *Database*.

In a clustered environment, Oracle recommends the use of a database preference store. If you prefer to use a file-based preference store, then you must also use a shared file system.

If you configure the WebLogic Server to run portlet applications, then the database preference store is configured for you. For more information, see the *Oracle Fusion Middleware Installation Guide for Oracle WebCenter*.

This section contains configuration information for the following areas:

- [Section F.4.1, "WSRP Producers"](#)
- [Section F.4.2, "PDK-Java Producers"](#)

F.4.1 WSRP Producers

WSRP producers have a JNDI preference value that determines which preference store is used, and is set in the `web.xml` file of the portlet application. [Table F-7](#) lists and describes the JNDI variables used to specify the preference store for WSRP producers.

Table F-7 WSRP Producer Database Preference Store-Related JNDI Variable

Variable Name	Variable Value	Description
oracle/portal/wsrp/server/persistentStore	Database File	Determines which data store (File or Database) is used for persisting a portlet application's consumer registration handles and portlet preferences.
oracle/portal/wsrp/server/fileStoreRoot	portletdata	Defines the path to the root directory to be used by the file preference store. Absolute paths are interpreted relative to the file system root. Relative paths are interpreted relative to the <code>WC_ORACLE_HOME/portal</code> directory. Note that all producers running within the same WebLogic Server must use the same path for this variable. Otherwise, you get a Portlet unavailable error for some portlets.

The following examples show the entries in a producer's `web.xml` file.

Example F-6 Configuring `web.xml` to Use a Database Preference Store

```
<env-entry>
  <env-entry-name>oracle/portal/wsrp/server/persistentStore</env-entry-name>
  <env-entry-type>java.lang.String</env-entry-type>
  <env-entry-value>Database</env-entry-value>
</env-entry>
```

Example F-7 Configuring `web.xml` to Use a File-Based Preference Store

```
<env-entry>
  <env-entry-name>oracle/portal/wsrp/server/persistentStore</env-entry-name>
  <env-entry-type>java.lang.String</env-entry-type>
  <env-entry-value>File</env-entry-value>
</env-entry>
<env-entry>
  <env-entry-name>oracle/portal/wsrp/server/fileStoreRoot</env-entry-name>
  <env-entry-type>java.lang.String</env-entry-type>
  <env-entry-value>myPrefStore</env-entry-value>
</env-entry>
```

When you have updated the relevant `web.xml` files, restart your WebLogic Server.

F.4.2 PDK-Java Producers

The type of preference store used for PDK-Java producers is determined by the `preferenceStore` tag in the `provider.xml` file. [Table F-8](#) lists and describes the attributes and parameters used with the `preferenceStore` tag when a database preference store is specified.

Table F–8 Attributes and Parameters of the preferenceStore Tag

Attribute/Parameter	Description
class	<p>This required attribute specifies the Java class that defines the location and other details of portlet preferences. For example, a file-based preference store might use:</p> <pre><preferenceStore class="oracle.portal.provider.v2.preference.FilePreferenceStore" "></pre> <p>A database preference store might use:</p> <pre><preferenceStore class="oracle.portal.provider.v2.preference.DBPreferenceStore"></pre> <p>OmniPortlet uses its own class, for example:</p> <pre><preferenceStore class="oracle.webdb.reformlet.ReformletFilePreferenceStore"></pre>
name	<p>This required parameter provides a name for the preference store. Use any value you choose. For example:</p> <pre><preferenceStore class="oracle.portal.provider.v2.preference.DBPreferenceStore"> <name>MyPDKProducerPreferenceStore</name> </preferenceStore></pre>
connection	<p>This required parameter for a database preference store points to a JNDI connection that connects with a schema containing the portlet preference store. For example:</p> <pre><preferenceStore class="oracle.portal.provider.v2.preference.FCFDBPreferenceStore"> <name>MyPDKProducerPreferenceStore</name> <connection>java:comp/env/jdbc/portletPrefs</connection> </preferenceStore></pre>
rootDirectory	<p>This optional parameter specifies the location where the file-based preference store preferences are stored.</p> <p>When this parameter is not included with the preferenceStore tag, the default file-based preference store location is used. This is the same folder where the producer's provider definition file is stored.</p>
useHashing	<p>This optional parameter is used when specifying a file based preference store, and accepts the value true or false. When it is set to true, each preference data file is stored in an extra subdirectory with a name determined by hashing the data file name. Using this parameter can improve file system performance by limiting the number of preference data files stored in a single directory.</p> <p>For example:</p> <pre><preferenceStore class="oracle.portal.provider.v2.preference.FilePreferenceStore"> <name>PDKProducerPreferenceStore</name> <useHashing>true</useHashing> </preferenceStore></pre>

F.5 Portlet Preference Store Migration Utilities

A preference store is a mechanism for storing information like user preference data, portlet and producer settings, or even portlet data. Preferences can be stored in a database, which is recommended for high availability configurations, a file system, or with the consuming application. You can migrate the following stores for your WebCenter applications:

- [Section F.5.1, "JPS Portlet Preference Store - PersistenceMigrationTool"](#)

- [Section F.5.2, "PDK-Java Portlet Preference Store - Migration and Upgrade Utilities"](#)
- [Section F.5.3, "Web Clipping Repository"](#)
- [Section F.5.4, "Moving a Producer"](#)

F.5.1 JPS Portlet Preference Store - PersistenceMigrationTool

A WSRP container preference store is a mechanism used for persisting consumer registration and portlet preference data. Currently, there are two preference store implementations, *database preference store* and *file-based preference store*. A database preference store persists data using a relational database. A file-based preference store persists data using the file system. A file-based preference store may be used for testing, since it removes the dependency on a database. But, for highly available configurations, Oracle recommends that you use the database preference store.

The WSRP container preference store migration utility, `PersistenceMigrationTool`, enables you to migrate existing data between different preference stores (for example, from a database preference store to a file preference store). This utility also enables upgrading users to ensure that their existing locale-specific portlet preference data uses a naming format compatible with the latest JPS release. You can also use this utility to migrate between source and destination stores of the same type, enabling data to be moved from one database store to another.

The syntax of the `PersistenceMigrationTool` is:

Note: You must set the classpath when running this tool to include `wsrp-container.jar`, `oracle.portlet-api.jar` and `ojdbc6.jar`. For example:

```
java -classpath \
    WC_ORACLE_HOME/webcenter/modules/oracle.portlet.server_
11.1.1/oracle-portlet-api.jar:
    WC_ORACLE_HOME/webcenter/modules/oracle.portlet.server_
11.1.1/wsrp-container.jar:
    WC_HOME/server/lib/ojdbc6.jar
    \oracle.portlet.server.containerimpl.PersistenceMigrationTool
```

```
java oracle.portlet.server.containerimpl.PersistenceMigrationTool
-sourceType file | db
-destType file | db
{-sourcePath dir |
  -sourceUsername username -sourcePassword password -sourceDatabase db}
{-destPath dir | destUsername username -destPassword password -destDatabase db}
[-debug]
```

where

`sourceType` indicates whether the source store is in a file or database. You can have source and destination stores of the same type. Hence, you can migrate from one database to another or one file system to another.

`destType` indicates whether the destination store is in a file or database. You can have source and destination stores of the same type. Hence, you can migrate from one database to another or one file system to another.

`sourcePath` is the location of a file-based preference store. This argument is required when `sourceType` is `file`.

`sourceUsername` is the database user name for a preference store database. This argument is required when `sourceType` is `db`.

`sourcePassword` is the database password for a preference store database. This argument is required when `sourceType` is `db`.

`sourceDatabase` is the name of a preference store database. This argument is required when `sourceType` is `db`.

`destPath` is the location of a file-based preference store. This argument is required when `destType` is `file`.

`destUsername` is the database user name for a preference store database. This argument is required when `destType` is `db`.

`destPassword` is the database password for a preference store database. This argument is required when `destType` is `db`.

`destDatabase` is the name of a preference store database. This argument is required when `destType` is `db`.

`debug` turns on full logging through standard output to enable users to diagnose issues that arise when the tool runs.

[Example F-8](#) demonstrates running the `PersistenceMigrationTool` utility. In this example, preferences from a database store are copied to a file store.

Example F-8 Running the PersistenceMigrationTool Utility

```
java -classpath WC_ORACLE_HOME/webcenter/modules/oracle.portlet.server_
11.1.1/oracle-portlet-api.jar:
WC_ORACLE_HOME/webcenter/modules/oracle.portlet.server_
11.1.1/wsrp-container.jar:WC_HOME/server/lib/ojdbc6.jar \
  oracle.portlet.server.containerimpl.PersistenceMigrationTool
-sourceType db \
-sourceUsername scott \
-sourcePassword tiger \
-sourceDatabase abc.mycompany.com:1521:yourdatabase \
-destType file \
-destRoot /data/prefs
```

F.5.2 PDK-Java Portlet Preference Store - Migration and Upgrade Utilities

PDK-Java has two `PreferenceStore` implementations, `DBPreferenceStore` and `FilePreferenceStore`. `DBPreferenceStore` persists data using a JDBC-compatible relational database and `FilePreferenceStore` persists data using the file system.

If you have installed Oracle PDK, then you can manage the information stored in the preference store by using the Preference Store Migration and Upgrade Utility, which is included in the `pdkjava.jar` file. Note that you must run this tool from `WC_ORACLE_HOME`. The syntax of the migration utility is:

Note: You must set the classpath when running this tool to include `pdkjava.jar`, `ptlshare.jar`, and `ojdbc6.jar`. For example:

```
java -classpath WC_ORACLE_HOME\jdeveloper\modules\oracle.dms_
11.1.1\dms.jar;
WC_ORACLE_HOME\wlserver_10.3\server\lib\ojdbc6.jar;WC_ORACLE_
HOME\jdeveloper\webcenter\modules\oracle.portlet.server_
11.1.1\pdkjava.jar;
WC_ORACLE_HOME\jdeveloper\webcenter\modules\oracle.portlet.server_
11.1.1\ptlshare.jar
oracle.portal.provider.v2.preference.MigrationTool
```

```
java oracle.portal.provider.v2.preference.MigrationTool
-mode [file | db | filetodb | filetofile | dbtofile | dbtodb]
[-remap language | locale]
[-countries iso_country_code]
[-pref1UseHashing true | false]
{-pref1RootDirectory directory |
-pref1User username -pref1Password password -pref1URL url}
[-pref1UseHashing true | false]
{-pref2RootDirectory directory |
-pref2User username -pref2Password password -pref2URL url}
[-upfixwpi filename]
```

where

- `-mode` is the mode in which you want to run the Preference Store Migration and Upgrade Utility
- `filetodb`, `filetofile`, `dbtofile`, or `dbtodb` indicates to run in migration mode. See [Section F.5.2.1, "Migration Mode"](#) for more information about this mode.
- `file` or `db` indicates to run in upgrade mode. See [Section F.5.2.2, "Upgrade Mode"](#) for more information about this mode.
- `-remap` is the `localePersonalizationLevel` (language or locale). Note that you only must use this option to change `localePersonalizationLevel` as part of your upgrade or migration.
- `-countries` specifies a prioritized list of ISO country codes, indicating your order of preference in a collision between remapped preferences for different countries. `-countries` is only meaningful if you also specified the `-remap` option.
- `-pref1UseHashing` specifies whether you want to employ hashing on the source for this operation.
- `-pref1RootDirectory` is the path of a source file system, for example, `j2ee/home/applications/jpdk/jpdk/WEB-INF/providers/sample`.
- `-pref1User` is the user name for a source database.
- `-pref1Password` is the password for a source database.
- `-pref1URL` is the URL to a source database, for example, `jdbc:oracle:thin:@myserver.mydomain.com:1521:mysid`.
- `-pref2UseHashing` specifies whether you want to employ hashing on the destination for this operation.

- `-pref2RootDirectory` is the path of a destination file system, for example, `j2ee/home/applications/jpdk/jpdk/WEB-INF/providers/sample`.
- `-pref2User` is the user name for a destination database.
- `-pref2Password` is the password for a destination database.
- `-pref2URL` is the URL to a destination database, for example, `jdbc:oracle:thin:@myserver.mydomain.com:1521:mysid`.
- `-upfixwpi` indicates a log file for the operation.

This section includes the following subsections:

- [Section F.5.2.1, "Migration Mode"](#)
- [Section F.5.2.2, "Upgrade Mode"](#)

F.5.2.1 Migration Mode

Use a migration mode to copy data from a source preference store to a target preference store. When the utility is run in this mode, the preference stores for all the portlet definitions are updated.

[Table F-9](#) describes the migration modes in which you can run the utility.

Table F-9 Migration Modes in Which to Run the Utility

Mode	Description
<code>filetodb</code>	Use when data must be copied from a <code>FilePreferenceStore</code> to a <code>DBPreferenceStore</code> .
<code>filetofile</code>	Use when data must be copied from one <code>FilePreferenceStore</code> to another <code>FilePreferenceStore</code> that is in a different location.
<code>dbtofile</code>	Use when data must be copied from a <code>DBPreferenceStore</code> to a <code>FilePreferenceStore</code> .
<code>dbtodb</code>	Use when data must be copied from one <code>DBPreferenceStore</code> to another <code>DBPreferenceStore</code> that is based on a different database table.

If the destination for the operation is a database, you must ensure that the destination WebLogic Server is created using the WebCenter portlet template and the appropriate schemas have been created using the RCU. For more information, see *Oracle Fusion Middleware Installation Guide for Oracle WebCenter*.

When using a migration mode, you can also use the `-remap` and `-countries` options to specify that the data must be upgraded while being migrated. Specifically, you use these options to ensure that the locale-specific preferences are appropriately remapped.

You can use the other options accepted by the utility to specify the properties of the preference stores involved in the upgrade or migration process. These options must correspond to the tags you specify in `provider.xml` to describe the preference stores. For more information about the properties you can set on a preference store, see the "PDK-Java XML Provider Definition Tag Reference" document on Portal Studio:

<http://www.oracle.com/technology/products/ias/portal/html/javadoc/apidoc/oracle/portal/provider/v2/ProviderDefinition.html>

Properties beginning with the prefix `-pref1` correspond to properties of the source preference store (in an upgrade mode, this is the only preference store). For example, specifying `-pref1UseHashing true -pref1RootDirectory j2ee/home/applications/jpdk/jpdk/WEB-INF/providers/sample` sets the `useHashing` and `rootDirectory` properties of a source `FilePreferenceStore`.

When a migration basic mode is selected, properties beginning with the prefix `-pref2` correspond to properties of the target preference store. For example, specifying `-pref2User portlet_prefs -pref2Password portlet_prefs -pref2URL jdbc:oracle:thin:@myserver.mydomain.com:1521:mysid` sets the database connection details on a target `DBPreferenceStore`.

Example F-9 PDK-Java Migration Utility Command Line, Migration

```
java -classpath WC_ORACLE_HOME/webcenter/modules/oracle.portlet.server_
11.1.1/pdkjava.jar:
WC_ORACLE_HOME/webcenter/modules/oracle.portlet.server_11.1.1/ptlshare.jar:WC_
ORACLE_HOME/ucm/shared/classes/ojdbc14.jar \
oracle.portal.provider.v2.preference.MigrationTool \
-mode dbtofile \
-pref1User portlet_prefs \
-pref1Password portlet_prefs \
-pref1URL jdbc:oracle:thin:@myserver.mydomain.com:1521:mysid \
-pref2RootDirectory /mydirectory/preferences
```

F.5.2.2 Upgrade Mode

Use an upgrade mode to upgrade data in place, and to modify existing locale-specific preferences in the preference store so that the naming format used is compatible with the current version of Oracle Portal and a given `localePersonalizationLevel` setting.

Table F-10 describes the upgrade modes in which you can run the utility.

Table F-10 Upgrade Modes in Which to Run the Utility

Mode	Description
file	Use when data in a <code>FilePreferenceStore</code> must be upgraded.
db	Use when data in a <code>DBPreferenceStore</code> must be upgraded.

An upgrade mode can be used in the following scenarios:

- You have upgraded from Oracle PDK 9.0.4.0.0 or earlier and want to use existing portlets with the default `localePersonalizationLevel` setting of `language` (In earlier releases, the default setting was `locale`).
- You have upgraded from Oracle Portal 9.0.2.0.0 or earlier and want to use existing portlets with a `localePersonalizationLevel` setting of `locale` (Oracle Portal now uses different names for some locales and therefore some existing data must be remapped).
- You want to change the `localePersonalizationLevel` for an existing portlet from `locale` to `language` or vice-versa.

When using an upgrade mode, you must use the `-remap` option to specify the `localePersonalizationLevel` (`language` or `locale`) that you are upgrading to. You can also use the `-countries` option to specify a prioritized list of ISO country codes, indicating your order of preference in a collision between remapped

preferences for different countries. For example, if you specify `-remap language -countries GB,US` in the command, then it means that if the utility comes across both US English and British English preferences (`en_US` and `en_GB`) in a given preference store, it remaps the British English preference to become the English-wide preference (`en`).

Example F-10 PDK-Java Migration Utility Command Line, Upgrade

```
java -classpath WC_ORACLE_HOME/webcenter/modules/oracle.portlet.server_
11.1.1/pdkjava.jar:
WC_ORACLE_HOME/webcenter/modules/oracle.portlet.server_11.1.1/ptlshare.jar:WC_
ORACLE_HOME/ucm/shared/classes/ojdbc14.jar \
  oracle.portal.provider.v2.preference.MigrationTool \
  -mode file -remap language
  -countries GB,US -pref1UseHashing true
  -pref1RootDirectory j2ee/home/applications/jpdk/jpdk/WEB-INF/providers/sample
```

F.5.3 Web Clipping Repository

Web Clipping does not have a preference store as such, but it stores Web Clipping definitions and associated metadata. By default, it uses MDS, which is file-based, for this purpose. But you can configure Web Clipping to use a database. To migrate this repository for WebCenter applications, you can use the Predeployment tool in export and import mode to go from MDS to a database, or vice versa. This procedure must be done for each application as follows:

1. Run the Predeployment tool in `export` mode on all WebCenter applications that use the Web Clipping producer. For more information, see [Section 32.1.3, "How to Implement Export/Import of Customizations \(WSRP 2.0\)."](#)
2. Update the producer to use a different repository. For information, see [Section F.3.1.3, "Configuring Web Clipping Repository in provider.xml."](#)
3. Run the Predeployment tool in `import` mode on all WebCenter applications that use the Web Clipping producer. For more information, see [Section 32.1.3, "How to Implement Export/Import of Customizations \(WSRP 2.0\)."](#)

F.5.4 Moving a Producer

In some situations, you may want to move a portlet producer. To do so, you must:

1. Install the new producer.
2. Make the preference store of the original producer available to the new producer by performing one of the following tasks:
 - Migrate the preference store using the Preference Store Migration and Upgrade Utilities (see [Section F.5.2, "PDK-Java Portlet Preference Store - Migration and Upgrade Utilities"](#) for more information), or
 - Configure the new producer to use the same preference store as the original producer. If the database preference store is being used, then you must point the WebLogic Server data source to the same database as the original producer.
3. Update the URL of the producer registration by using Enterprise Manager Fusion Middleware Control or the WLST commands:

```
setWSRPProducerRegistration or setPDKJavaProducerRegistration.
```

F.6 Exporting and Importing Portlet Producers at Design Time

You can export and import portlet producers at design time.

This section includes the following subsections:

- [Section F.6.1, "Exporting Portlet Producers at Design Time"](#)
- [Section F.6.2, "Importing Portlet Producers at Design Time"](#)

F.6.1 Exporting Portlet Producers at Design Time

When you package an application for deployment, any portlet producers referenced by the application are contacted so that the producer data can be included in the MAR file. If any of the producers are not running, they cannot be contacted and the data cannot be included.

By creating an export archive of the producer data at design time instead, you can ensure that the producers are running, therefore all the producer data, including remote customizations and client-side metadata, can be retrieved. WebCenter Framework can then use the export archive at deployment, instead of having to contact the remote producers.

To export portlet producers at design time:

1. Edit the `WC_ORACLE_HOME/jdeveloper/jdev/bin/jdev.conf` file and set the following JVM flag:

```
AddVMOption -Doracle.webcenter.portlet.dt.disableRemoteExport=true
```

Setting this flag ensures that, when the application is packaged for deployment, the export archive you create in the following steps is included in the MAR file, rather than the remote producers being contacted to retrieve producer data.

2. In JDeveloper, open the application that contains the producers to export.
3. From the menu, choose **Application** and then **Export Portlet Producers**.

This menu option appears only if the current application contains producers.

4. In the Export Portlet Producers dialog, in the **Export Archive File Name (.ear)** field, enter the absolute path and file name to use for the export set.
5. Click **OK**.

When the application is packaged for deployment, because you set the `disableRemoteExport` flag to `true`, WebCenter Framework checks for the presence of the export archive at the location specified in the dialog. If the export archive exists, the contents of the archive are included in the MAR file instead of contacting the remote producers to retrieve producer data.

Note: If the `disableRemoteExport` flag is set and there is no export archive, a default export archive, without the remote producer data, is created and included in the MAR file.

F.6.2 Importing Portlet Producers at Design Time

You can import producer data, including customizations made at runtime, from a deployed application into your application at design time.

Note: The producers in the export archive (EAR file) must be the same as those in the application into which they are being imported.

For information about how to create an export archive of producer metadata from a deployed application, see the section "Exporting Portlet Client Metadata (Custom WebCenter Application)" in the *Oracle Fusion Middleware Administrator's Guide for Oracle WebCenter*.

1. Edit the `WC_ORACLE_HOME/jdeveloper/jdev/bin/jdev.conf` file and set the following JVM flag:

```
AddVMOption -Doracle.webcenter.portlet.dt.enableImport=true
```

2. In JDeveloper, open the application into which you want to import the producers.
3. From the menu, choose **Application** and then **Import Portlet Producers**.
4. In the Import Portlet Producers dialog, in the **Import Archive File Name (.ear)** field, enter the absolute path and file name of the export archive to import.
5. Click **OK**.

Note: If the application into which you import producers is currently running in Integrated WLS, you must re-run the application to see the updated producers. Simply refreshing the page may result in errors caused by the different MDS instances used at design time and runtime.

Reuse of Oracle Portal Components

This appendix describes how to reuse components from your existing Oracle Portal application in a custom WebCenter application built with Oracle WebCenter Framework.

This appendix includes the following sections:

- [Section G.1, "Introduction to Oracle Portal Components"](#)
- [Section G.2, "Reusing Portlets"](#)
- [Section G.3, "Reusing Items"](#)

G.1 Introduction to Oracle Portal Components

The two most basic building blocks of Oracle Portal are as follows:

- Portlets are the fundamental building blocks of a portal page. Portlets can be deployed to Oracle Portal through three producer (known in Oracle Portal as provider) types:
 - **Web (or Oracle PDK-Java) producers** use open standards, such as XML, SOAP, HTTP, or J2EE for deployment, definition, and communication with applications. The Oracle PDK-Java provides a framework that simplifies the task of building Web producers. For more information, see [Section 29.2.3.1, "PDK-Java Producers."](#)
 - **WSRP producers** serve as the containers for standards-based (JSR 168) portlets. For more information, see [Section 29.2.3.2, "WSRP Producers."](#)
 - **Database producers** own one or more database portlets. Examples of database portlets include, portlets built using the Oracle PDK-PL/SQL, Portlet Builder portlets (charts, forms, reports, and so on), and Oracle Portal page portlets).

In Oracle WebCenter Framework, you can make Web and WSRP portlets available by registering their producers with the application. For more information, see [Section G.2.1, "How to Reuse JSR 168 and Oracle PDK-Java Portlets."](#)

You can also make database portlets available to custom WebCenter applications by using the Federated Portal Adapter. For more information, see [Section G.2.8, "How to Use the Federated Portal Adapter to Reuse Database Portlets."](#)

- Items are individual pieces of content (text, hyperlink, image, and so on) that reside on a page in an item region. Users with an appropriate privilege level can add items to a page. Item content and metadata are stored in the Oracle Portal schema of the Metadata Repository. Items are rendered on the page according to the layout, style, and attribute display defined for the item region.

Because items are stored in a content repository, you can retrieve them with Java Content Repository (JCR) data controls. A default adapter for the Oracle Portal content repository is provided with Oracle WebCenter Framework. For more information, see [Section G.3, "Reusing Items."](#)

Given the technical differences between Oracle Portal and WebCenter, there is no direct upgrade available across the platform. However, key components of your portal can be exposed within WebCenter.

G.2 Reusing Portlets

You can make the portlets used in your portal available to your custom WebCenter applications.

This section includes the following subsections:

- [Section G.2.1, "How to Reuse JSR 168 and Oracle PDK-Java Portlets"](#)
- [Section G.2.2, "What You May Need to Know About Events"](#)
- [Section G.2.3, "What You May Need to Know About Mobile Portlets"](#)
- [Section G.2.4, "What You May Need to Know About the Portlet Chrome"](#)
- [Section G.2.5, "What You May Need to Know About Personalizations and Customizations"](#)
- [Section G.2.6, "What You May Need to Know About Oracle Portal System Resources"](#)
- [Section G.2.7, "What You May Need to Know About Partner and External Applications"](#)
- [Section G.2.8, "How to Use the Federated Portal Adapter to Reuse Database Portlets"](#)
- [Section G.2.9, "What You May Need to Know About Troubleshooting the Federated Portal Adapter"](#)
- [Section G.2.10, "What You May Need to Know About Limitations of the Federated Portal Adapter"](#)
- [Section G.2.11, "How to Reuse Oracle PDK-Java Producers from Earlier Oracle Application Server Versions"](#)

G.2.1 How to Reuse JSR 168 and Oracle PDK-Java Portlets

To reuse JSR 168 and Oracle PDK-Java portlets in your custom WebCenter application, simply register the producers in the same way as any other producer.

To reuse JSR 168 and Oracle PDK-Java portlets:

1. In Oracle JDeveloper, access the WSRP or Oracle PDK-Java Producer Registration wizard.
2. Step through the wizard providing information about the producer, including the URL endpoint.
3. Open the page to which you to add the portlet.
4. Drag the portlet from the registered producer to the appropriate part of the page.

For more detailed information about consuming portlets in a custom WebCenter application, see [Chapter 34, "Consuming Portlets."](#)

G.2.2 What You May Need to Know About Events

Oracle PDK-Java events are not supported in Oracle WebCenter Framework. If you have Oracle PDK-Java portlets that use events and you deploy them in an Oracle WebCenter Framework environment, then the events are ignored.

G.2.3 What You May Need to Know About Mobile Portlets

Mobile portlets are not supported in Oracle WebCenter Framework. If you have Oracle PDK-Java mobile portlets, then they do not work in a Oracle WebCenter Framework environment.

G.2.4 What You May Need to Know About the Portlet Chrome

In Oracle WebCenter Framework, the portlet does not provide the chrome. The consuming application provides the chrome. This behavior conforms to the WSRP convention, but it is a change from Oracle Portal, where Oracle PDK-Java provided the chrome for portlets. Hence, the Oracle PDK-Java portlet header is filtered out in the Oracle WebCenter Framework environment.

As part of this filtering process, Oracle WebCenter Framework parses the title area of PDK-Java portlets to preserve the title and add the necessary portlet mode links. The filtering algorithm is as follows:

- If the portlet has multiple tables, then the title area is considered to be the first table. If the portlet has only one table, then the title area is considered to be the first row in that table.
- The first text in the title area is considered to be the title. If the portlet has no tables or a discernible title, then the title is taken from the `adfp:portlet` component.
- Any link that contains the fragment `_mode= parameter` is considered to be a portlet mode link. These links are moved into the portlet menu by Oracle WebCenter Framework.

If you want to bypass the rendition of the header section of your portlet chrome and reuse its original, Oracle PDK-Java header, then you can set the `displayHeader` attribute of the `adfp:portlet` tag to `false` and `retainPortletHeader` as `true` in the associated portlet bindings of the page definition XML. Setting `retainPortletHeader=true` in the page definition portlet binding retains the portlet header in the portlet response. Setting `displayHeader=false` in the `adfp:portlet` tag suppresses the application's header for the portlet chrome, and hides the icons and links normally displayed in the header.

G.2.5 What You May Need to Know About Personalizations and Customizations

Portlet customizations and personalizations that you or your users applied to your portlets in Oracle Portal are not carried over to your custom WebCenter application. In a custom WebCenter application, your Oracle Portal portlets are treated as new instances. Hence, previous personalizations and customizations are not available.

G.2.6 What You May Need to Know About Oracle Portal System Resources

Portlets built with a target consumer of Oracle Portal in mind tend to make invalid assumptions about the runtime environment. For example, the portlet might assume the presence of Oracle Portal resources, such as images or JavaScript functions. In Oracle WebCenter Framework, these resources are not available. Hence, you must bundle the resources the portlet needs with the producer to ensure that the portlet runs properly in the Oracle WebCenter Framework environment.

Another common issue with portlets designed for Oracle Portal consumption is the portlet assuming the Oracle Portal URL format and the presence of Oracle Portal parameters. The page URL of an Oracle ADF application is different from that of Oracle Portal. Therefore, portlet developers cannot make assumptions about the page URL and must prepare their Oracle PDK-Java portlets for execution in the Oracle WebCenter Framework environment by using the proper portlet APIs.

G.2.7 What You May Need to Know About Partner and External Applications

Partner applications are not supported. External applications are supported. Automatic login is supported through an external application automated login servlet, which is automatically configured in your application when you register a producer.

G.2.8 How to Use the Federated Portal Adapter to Reuse Database Portlets

The Federated Portal Adapter is a component of Oracle Portal that enables Oracle Portal instances to share their database portlets through the Web portlet interface. The Federated Portal Adapter receives the SOAP messages for a Web producer, parses the SOAP and then dispatches the messages to a database producer as PL/SQL procedure calls. In effect, the Federated Portal Adapter makes a database producer behave in the same way as a Web producer. You can make Oracle Portal database portlets, including PL/SQL portlets, Portlet Builder portlets, and page portlets, available for use in your custom WebCenter applications.

Note: You can also expose Oracle Portal pages in WebCenter through the Federated Portal Adapter by publishing them as portlets in Oracle Portal.

Implementing the Federated Portal Adapter for your portal exposes the Oracle Portal portlets through the Oracle PDK-Java Web producer protocol making it possible to register them as PDK-Java producers. Registering the producer with a custom WebCenter application causes the portlets to appear in the Component Palette, and you can then drag and drop them onto pages in the same way as any other portlet. Without the Federated Portal Adapter, you cannot access these producers from a custom WebCenter application.

For more information about the Federated Portal Adapter, see the chapter "Using the Federated Portal Adapter" in the *Oracle Fusion Middleware Administrator's Guide for Oracle Portal*.

To register a Federated Portal Adapter producer with Oracle WebCenter:

1. Set up the Oracle Portal environment for the Federated Portal Adapter. For more information, see the section "Setting Up the Environment to Use the Federated Portal Adapter" in the *Oracle Fusion Middleware Administrator's Guide for Oracle Portal*.
2. To register an instance of Oracle Portal through the Federated Portal Adapter, the portal must have a user named "PORTAL" in Oracle Internet Directory. To create this user:
 - a. Log in to the Oracle Portal instance as the portal administrator user.
 - b. In the **User** portlet, click **Create New Users**.

By default, the **User** portlet is on the **Administer** tab of the **Portal Builder** page, on the **Portal** subtab.

- c. In the **Last Name** field, enter `PORTAL`.
 - d. In the **User ID** field, enter `PORTAL`.
 - e. In the **Password** and **Confirm Password** fields, enter an appropriate password.
 - f. In the **Email Address** field, enter an appropriate email address.
 - g. Click **Submit**, then **Done**.
 - h. In the **Portal User Profile** portlet, enter `PORTAL` in the **Name** field, and click **Edit**.
By default, the **Portal User Profile** portlet is on the **Administer** tab of the **Portal Builder** page, on the **Portal** subtab.
 - i. In the **Default Group** field, enter `PORTLET_PUBLISHERS`.
 - j. Click **OK**.
3. If you want to display Oracle Portal pages in your custom WebCenter applications, you must first publish each of those pages as portlets. To display Oracle Portal pages, edit the page properties and select **Publish As Portlet** on the **Optional** tab. For more information, see the section "Placing One Page Onto Another" in the *Oracle Fusion Middleware User's Guide for Oracle Portal*.
 4. Confirm that the users of the custom WebCenter application have appropriate privileges on the portlets and pages exposed through the Federated Portal Adapter, and that they map to the users of the Oracle Portal instance. The user name for a person on the custom WebCenter application should map to the user name of the same person in Oracle Portal. For example, JSMITH should represent the same person in both the custom WebCenter application and Oracle Portal.
 5. In Oracle JDeveloper, register the producer as an Oracle PDK-Java producer using the Federated Portal Adapter URL and Service ID:
`http://host:port/adapter/dad/schema`
To verify the URL, enter it in a browser. If the URL is correct you should see the following message:
Congratulations - you got to the adapter test page
If you are logged in you should see a list of producers, their service IDs, and the portlets each provides. If you are logged in as an Oracle Portal administrator, you should also see additional details about page portlets and Oracle Portal HMAC registrations.
When you register the producer, ensure that you select the **Establish Producer Sessions** checkbox on the Specify Connection Details page of the wizard. This is so that the WebCenter user information is correctly propagated to Oracle Portal.
For more information, see [Section 34.2.3, "How to Register an Oracle PDK-Java Portlet Producer."](#)
 6. You can drag and drop the producer's portlets onto a page.
 7. To secure communication between the Oracle Portal instance and Oracle WebCenter, provide a shared key using Hash Message Authentication Code (HMAC):
 - a. Go to SQL*Plus and log in as the portal schema owner.
 - b. Run:

```
@wwc/proadssr.sql http://www.oracle.com/adapter/portal
```

Note that, for custom WebCenter applications, the adapter URL is always the same:

```
http://www.oracle.com/adapter/portal
```

- c. Enter a shared key code.
- d. In Oracle JDeveloper, enter this shared key code into the **Shared Key** field on the Specify Additional Registration Details step of the Create/Edit Oracle PDK-Java Portlet Producer wizard or dialog.

Note: To remove the shared key from the Oracle Portal instance use:

```
@wwc/proadsdr.sql
```

8. Certain portlets built in Oracle Portal, such as page portlets and several sample database portlets, assume that the set of images shipped in the portal middle tier are available in the path `/images` in the Web server of the portal page. These images are not available by default for your custom WebCenter applications. For these images to display correctly:
 - a. Download the following zip file:

```
http://download.oracle.com/otndocs/tech/portal/files/portal-images.zip
```
 - b. Extract the contents of the zip file and mount the contents under the URL `/images`.
9. You can now run the page that contains the portlet.

G.2.9 What You May Need to Know About Troubleshooting the Federated Portal Adapter

The following information may help when trying to resolve issues with the Federated Portal Adapter in Oracle WebCenter.

This section includes the following subsections:

- [Section G.2.9.1, "On Registration"](#)
- [Section G.2.9.2, "During Runtime"](#)

G.2.9.1 On Registration

Error occurred trying to register producer

The shared key has not been set up in the Oracle Portal instance or it does not match that given in Oracle JDeveloper, or the service ID has not been entered.

Could not Contact Producer

Either the portal registration URL is not correct, the service ID given in Oracle JDeveloper does not match a provider in the Oracle Portal instance, the Oracle Portal instance could not be contacted (for example, it is behind a firewall or is not available), or the users in Oracle JDeveloper do not match those in Oracle Portal. The details of the message should give further information about the cause:

- 404 Not Found: The Oracle Portal instance could not be contacted or has timed out. Try increasing the time out period.
- 406 Not Acceptable: The provider with the given service ID could not be found in this Oracle Portal instance or HMAC authentication has either failed or been incorrectly configured.
- 503 Service Unavailable: the PORTAL user could not be found in Oracle Internet Directory. The Oracle Portal administrator may not have added the PORTAL user to Oracle Internet Directory.

G.2.9.2 During Runtime

Could not Contact Producer

Either the portal registration URL is not correct, the service ID given in Oracle JDeveloper does not match a provider in the Oracle Portal instance, the Oracle Portal could not be contacted (for example, if it is behind a firewall or not available), or the users in Oracle JDeveloper do not match those in Oracle Portal. The details of the message should give further information about the cause:

- 404 Not Found: The Oracle Portal instance could not be contacted or has timed out. Try increasing the time out period.
- 406 Not Acceptable: The provider with the given service ID could not be found in this Oracle Portal instance or HMAC authentication has either failed or been incorrectly configured.
- 503 Service Unavailable: the PORTAL user could not be found in Oracle Internet Directory. The Oracle Portal administrator may not have added the PORTAL user to Oracle Internet Directory.

Portlet does not render properly

- If images are missing or appear as links, see the instructions for downloading the images zip file provided in [Section G.2.8, "How to Use the Federated Portal Adapter to Reuse Database Portlets."](#)
- If navigation does not work properly, try editing the page and setting `RenderPortletInIframe` to `true`. Some portlets work better in their own inline frame (IFRAME).
- If the portlet responds with the following message, try putting the portlet in an IFRAME, by setting `RenderPortletInIframe` to `true`:

```
The portlet attempted to issue a redirect in response to a render request.
```
- If popups, lists of values, and so on do not work in the portlet, it may be because JavaScript exceptions are raised in an attempt to avoid XSS attacks. The popup must have the same server URL as the custom WebCenter application.
- If a portlet renders a blank screen for Customize or Personalize, it may be that the user does not have permission to edit the portlet. Check the Portal log files.

G.2.10 What You May Need to Know About Limitations of the Federated Portal Adapter

The following limitations apply when using the Federated Portal Adapter with Oracle WebCenter:

- Deep linking may not work. In some cases, putting the portlet in an IFRAME helps (setting `RenderPortletInIframe` to `true`).

- Links rendered by the portlet must be absolute URLs.
- If a page portlet displays a page with tabs it should be placed into an IFRAME.
- Refresh, Collapse, and Remove portlet links do not work in portlets displayed in page portlets.
- Not all objects are returned by the Federated Portal Adapter, and thus are not visible in WebCenter. For a full list, see "Oracle Portal - Limitations" in *Oracle Fusion Middleware Administrator's Guide for Oracle WebCenter*.

G.2.11 How to Reuse Oracle PDK-Java Producers from Earlier Oracle Application Server Versions

If you have a producer that you designed and deployed on Oracle Application Server Release 2 (10.1.2) or earlier, then you can reuse it in either one of two ways:

- You can consume a portlet from a producer running on an Oracle Application Server Release 2 (10.1.2.0.2) middle tier. In this case, the producer's code is running on Release 2 (10.1.2.0.2) while the application consuming the producer is running on Release 11.
- You can redeploy the producer application as an EAR file on Oracle WebLogic Server and consume its portlets in other custom WebCenter applications. In this case, both the producer's code and the consuming application run on Release 11.

In either of these cases, you must take some additional steps to get the producer's portlets to operate correctly. Portlets built for Oracle Portal expect certain boilerplate images to be present on the page assembly servlet and they break if those images are not available. These images were included in the middle-tier servlet by default in Oracle Application Server Release 2 (10.1.2.0.2), but for Oracle WebCenter Framework you must manually ensure that the images can be found by portlets.

This section includes the following subsections:

- [Section G.2.11.1, "Consuming a Portlet from Oracle Portal"](#)
- [Section G.2.11.2, "Redeploying PDK-Java Producers from Oracle Portal"](#)

G.2.11.1 Consuming a Portlet from Oracle Portal

In Oracle WebCenter, to consume a portlet running on a page in an Oracle Portal instance, you can do either of the following:

- Obtain the Oracle Portal images zip file from the Oracle Technology Network and unzip it inside the ADFP servlet.
- Properly configure the resource servlet as follows:
 1. Add an initialization parameter to the Web servlet as shown in [Example G-1](#).

Example G-1 Web Servlet Initialization Parameters

```
<servlet>
  <servlet-name>SOAPServlet</servlet-name>
  <display-name>SOAPServlet</display-name>
  <description>Extended Portal SOAP Server</description>
  <servlet-class>oracle.webdb.provider.v2.adapter.SOAPServlet</servlet-class>
  ...
  <init-param>
    <param-name>resourceServletMapping</param-name>
    <param-value>/pdkresource</param-value>
  </init-param>
```

```
</servlet>
```

2. Add a servlet definition for the resource servlet as shown in [Example G–2](#).

Example G–2 Servlet Definition for Resource Servlet

```
<servlet>
  <servlet-name>ResourceServlet</servlet-name>
  <display-name>ResourceServlet</display-name>
  <description>Image resource servlet</description>
  <servlet-class>oracle.webdb.provider.v2.adapter.ResourceServlet</servlet-class>
</servlet>
```

3. Add a servlet mapping for the resource servlet as shown in [Example G–3](#).

Example G–3 Servlet Mapping for Resource Servlet

```
<servlet-mapping>
  <servlet-name>ResourceServlet</servlet-name>
  <url-pattern>/pdkresource/*</url-pattern>
</servlet-mapping>
```

4. Now you can register this PDK-Java producer in the same way as any other PDK-Java producer. For more information about registering PDK-Java producers, see [Section 34.2.3, "How to Register an Oracle PDK-Java Portlet Producer."](#)

G.2.11.2 Redeploying PDK-Java Producers from Oracle Portal

If you choose to take a PDK-Java producer built for Oracle Portal and redeployed on Oracle WebLogic Server, then you must enable the resource servlet as follows:

1. Add an initialization parameter to the Web servlet as shown in [Example G–4](#).

Example G–4 Web Servlet Initialization Parameter

```
<servlet>
  <servlet-name>SOAPServlet</servlet-name>
  <display-name>SOAPServlet</display-name>
  <description>Extended Portal SOAP Server</description>
  <servlet-class>oracle.webdb.provider.v2.adapter.SOAPServlet</servlet-class>
  ...
  <init-param>
    <param-name>resourceServletMapping</param-name>
    <param-value>/pdkresource</param-value>
  </init-param>
</servlet>
```

2. Add a servlet definition for the resource servlet as shown in [Example G–5](#).

Example G–5 Servlet Definition for Resource Servlet

```
<servlet>
  <servlet-name>ResourceServlet</servlet-name>
  <display-name>ResourceServlet</display-name>
  <description>Image resource servlet</description>
  <servlet-class>oracle.webdb.provider.v2.adapter.ResourceServlet</servlet-class>
</servlet>
```

3. Add a servlet mapping for the resource servlet as [Example G–6](#).

Example G-6 Servlet Mapping for Resource Servlet

```
<servlet-mapping>
  <servlet-name>ResourceServlet</servlet-name>
  <url-pattern>/pdkresource/*</url-pattern>
</servlet-mapping>
```

4. Now you can register this PDK-Java producer in the same way as any other PDK-Java producer. For more information about registering PDK-Java producers, see [Section 34.2.3, "How to Register an Oracle PDK-Java Portlet Producer."](#)

G.3 Reusing Items

Items from Oracle Portal have no equivalent in Oracle WebCenter Framework. As such, creating, maintaining, and publishing items is not supported in Oracle WebCenter Framework. To replicate the behavior of items with Oracle WebCenter Framework, you can use JCR data controls to include content from Oracle Portal. Oracle Portal is a content repository that Oracle WebCenter Framework supports out of the box in the Create a Content Repository Data Control dialog in JDeveloper. For more information about integrating content from Oracle Portal, see [Chapter 13, "Integrating Content."](#)

Glossary

About mode

A **portlet mode** that typically displays information such as copyright, version, and author of the portlet.

Activity Stream

In the **People Connections service**, a feature for viewing the application activities tracked for you and other users.

ADF

Application Development Framework. A range of technologies aimed at making **Java EE** application development faster and simpler for developers while at the same time taking advantage of proven software patterns to ensure that the developed application is scalable, performant, and the like.

administrator

In WebCenter Spaces there are two types of administrator:

- Fusion Middleware administrator: Also referred to as systems administrator. A user with complete administrative capabilities. This administrator can perform the complete range of security-sensitive administrative duties, and all installation, configuration, and audit tasks.
- WebCenter Spaces administrator: A WebCenter Spaces user who is responsible for customizing WebCenter Spaces out of the box, managing and granting application roles, and maintaining the application when it is in use.

Ajax

A combination of asynchronous JavaScript, dynamic HTML (DHTML), XML, and XMLHttpRequest communication channel that enables requests to be made to the server without fully re-rendering the page. Ajax enables rich client-like applications to use standard internet technologies.

Announcements service

A WebCenter service that offers a quick, convenient way to create and widely distribute messages instantly or at a specific time.

API

Application Programming Interface. A set of exposed data structures and functions that an application can use to invoke services on an application object, such as a **portlet**.

Application Development Framework

See [ADF](#).

application lifecycle

The process of creating and testing an application in a design time environment, deploying it to a production system, and then performing routine maintenance, such as monitoring performance and migrating customization data. The lifecycle of an application also includes performing further enhancements, restaging, and then redeploying the application to the production system.

Application Programming Interface

See [API](#).

application role

Roles that are specific to a particular application and are stored in an application-specific stripe of the policy store.

application skin

Specifies the WebCenter Spaces application background color, screen fonts, and, with some skins, the shapes and images used for application buttons and icons. The WebCenter Spaces administrator chooses the default application skin. WebCenter users may change the application skin on the General tab of the Preferences dialog.

Applications pane

An area of the WebCenter Spaces Sidebar that provides convenient access to your frequently used applications. See [Sidebar](#).

authenticated user

A user who is logged into a [custom WebCenter application](#). Credentials of this user are verified against the identity store. By default, an authenticated user can access public information. To access secured information, such as pages and [portlet](#)s, this user must be authorized through the policy and credential store.

Contrast with [public users](#), who are not logged in, and can access public content only.

authentication

Identification of a user through an identity management system. You can require ADF authentication to enforce credentials for users to access the WebCenter application only (all ADF resources in the application remain accessible), or authentication *and* authorization to enforce credentials for users to access the WebCenter application and any ADF resources that have been secured in the application.

authorization

The policies that define the access rights of an individual or group to a secured resource. This resource may be a page or component within a page.

authorized user

An individual who has access to a secured resource. For non-public resources, this individual is also an [authenticated user](#).

Blog service

A WebCenter service for integrating blogs into WebCenter applications.

blog page

A page that provides a personal record of an individual user's experience and opinions. There are two kinds of blog: personal blogs are written by an individual; group blogs are written by several users.

Box layout component

An Oracle Composer layout component. A container that enables the placement of content on a WebCenter Spaces page. In Oracle Composer, a Box is rendered as a rectangle comprised of dashed lines. For designers of custom WebCenter applications, this is the runtime equivalent of a Panel Customizable component.

BPEL

Business Process Execution Language. An XML-based markup language for composing a set of discrete web services into an end-to-end process flow.

business role page

A page, created by the WebCenter Spaces administrator, specifically provided for a given role in an organization. Business role pages provide a targeted environment for users of a particular role by delivering information that is timely and relevant to individual roles without the noise of irrelevant information from other lines of business. Business role pages appear in the personal spaces of users classified under the specified role.

caching

The act of storing frequently accessed information, typically web pages, in a location where it can be accessed quickly to avoid frequent content generation.

See also [expiry-based caching](#) and [validation-based caching](#).

calendar overlay

The ability to display multiple calendars in a single Events task flow.

Change Mode Button component

A component provided in the Oracle Composer tag library that enables users to change from page View mode to page Edit mode.

Change Mode Link component

A component provided in the Oracle Composer tag library that enables users to change from page View mode to page Edit mode.

check out/check in

A mechanism that enables a user to lock information, by checking it out, so that other users cannot modify that same piece of information. This prevents users from overwriting each other's changes. After making modifications, the user releases it by checking it back in, making it available again for other users to modify.

Child Components

The components contained within a parent component. For example, the task flows contained within a Box layout component are the child components of the Box.

See also [Box layout component](#) and [parent component](#).

chrome

Visual elements surrounding a portlet or task flow that provide an access point for actions, such as those on the Actions menu and those embedded in the chrome itself, such as the minimize icon or resize handles.

Community of Interest group space

A [group space](#) created using the Community of Interest template. This type of group space provides an optimal structure for supporting communities of people, joining together to learn more about a subject area through the sharing of expertise, ideas, and content.

component

An individual piece of an application, for example, a task flow, portlet, page, or layout element such as a box or image.

Component Catalog

A dialog, accessed from Oracle Composer, that provides access to all the content you can add to a WebCenter application page.

component developer

The developer who builds components (such as portlets, [JavaServer Faces](#) components, and web services).

Component Properties

A dialog, accessed from Oracle Composer, that provides access to a component's parameters, display options, child components, style settings, and associated events.

Connections

In the [People Connections service](#), a feature for establishing a social network with other application users.

container

An application program or subsystem in which the program building block, known as a [component](#), is run.

content integration services

Services provided by [Oracle WebCenter](#) to enable developers to display content from a [content repository](#), such as by creating [data controls](#).

Content Presenter

A feature of the [Documents service](#) that enables end users to select and search content items and then display those items using available display templates. Oracle WebCenter provides out-of-the-box templates for displaying single and multiple content items on your pages. You can also define custom templates for the content that you want to display in your [custom WebCenter application](#), or for selection by end users at runtime.

content repository

A specialized storage and management mechanism that provides such features as author-based versioning, full text searching, and content categorization and attribution. A content repository is optimized for storing unstructured information, which differentiates it from a data repository.

content repository data control

A **data control** sourced through a content repository. In a **custom WebCenter application**, you can create content repository data controls for the following content repositories: **Oracle Portal**, **Oracle Universal Content Management**, third-party repositories that support the Java Content Repository (JCR) standard, and your local file system.

credential provisioning page

A **JSF** (* .jspx) page used for authenticating to an **external application**. At runtime, the Credential Provisioning page displays login data fields consisting of the data fields specified through external application registration. Login information is passed to the producer, which in turn passes the login values to the external application. The application provides the producer with the requested portlets.

After authentication, the user's login credentials are preserved in a **credential store**, which subsequently supplies that information at future sessions. Unless his information changes, the user supplies his credentials only one time.

credential store

Provides storage for login credentials for its associated domain. It also preserves the login credentials that a user provides for authentication to an **external application**. Credential store is usually combined with the policy store as a single logical store.

Although the credentials stored in the credential store are used during subsequent logins for authentication, the main function of this store is to provide authorization for those accounts.

CSS

Cascading Style Sheet. A simple mechanism for ensuring a consistent look and feel or adding style, such as fonts, colors, and spacing, to web documents.

custom action

Icons or menu items rendered on the header or the Actions menu of a Show Detail Frame component surrounding a task flow. Custom actions can represent actions that were defined in the task flow when it was created. For example, at design time a developer can build a task flow with custom personalization settings. At runtime, users can access these settings through icons or Actions menu items provided in the task flow's surrounding chrome (or Show Detail Frame).

custom attribute

Specifies group space information in addition to that provided by the built-in attributes. Custom attributes can be used to determine the content of the components in a group space based on the parameter passed in. For example, a component can display data for a specific customer by passing in the customer ID. A custom attribute is simply a name value pair, for example customerId=400, orderId=11, userName=Smith, and so on. Custom attributes are stored within the group space template.

custom page

Any page created by a user rather than one provided out of the box.

custom resource catalog

A resource catalog that has been customized to control the components that are visible to specific users.

Contrast with [default resource catalog](#).

custom role

A user role created by an administrator or a group space moderator to meet a specific personal space or group space requirement.

custom WebCenter application

A custom WebCenter application is built on top of the ADF using the [WebCenter Extension for Oracle JDeveloper](#). This application combines web content, portlets, content integration, and collaborative services for the end user. Developers and administrators can create a custom WebCenter application based on their roles and skill levels in the organization. See [WebCenter application](#).

Customize mode

A [portlet mode](#) that enables users to set the default values for portlet preferences for all users.

customizable component

A WebCenter component that can be added to a page at runtime to enable end users to perform personalizations such as move, minimize, restore, or remove on content within those components. Customizable components are the [Panel Customizable component](#) and the [Show Detail Frame component](#).

customization

An update that affects all users.

Contrast with [personalization](#).

data control

A mechanism that provides an abstraction of the business service's data model. The ADF data controls provide a consistent mechanism for clients and web application controllers to access data objects, collections, methods, and operations.

See also [content repository data control](#).

default language (application-level)

A display language specified by the WebCenter Spaces administrator that is used when users log in to WebCenter Spaces. The WebCenter Spaces administrator sets the application-level default language on the **General** tab of the **Administration** page. Individual users can set their own user-level default language on the General tab of the Preferences dialog.

default language (user preference)

A user-specified display language that is rendered when the user logs in to WebCenter Spaces. This language selection lasts until the user specifies a different default language. It can be overridden by a session language, but returns as the default when the session cookie is purged or expires. This value is set on the **General** tab of the Preferences dialog.

default resource catalog

The resource catalog that is provided by default for an application. It contains all of the Oracle ADF components and portlets available to the application.

Contrast with [custom resource catalog](#).

Default Server

See [Integrated WLS](#).

deployment profile

A file used in application deployment that specifies the following types of information:

- The source files, deployment descriptors, and other auxiliary files that are packages
- The type and name of the archive file to be created
- Dependency information
- Platform-specific instructions
- Other information

[WebCenter services](#) provides a special deployment profile, the [custom WebCenter application](#) WAR deployment profile, that includes an option to export project metadata.

Design view (JDeveloper)

A view, in [Oracle JDeveloper](#), that provides a WYSIWYG representation of a file.

See also [Source view \(JDeveloper\)](#).

Design view (WebCenter Spaces)

A view, in [Oracle Composer](#), that provides a WYSIWYG representation of a page and its components.

See also [Source view \(WebCenter Spaces\)](#).

discoverable group space

A group space that can be found by anyone logged into WebCenter Spaces, for example through a search. A group space is made discoverable when the group space moderator enables the Discoverable setting. Discoverable group spaces are listed in My Group Spaces. Users wishing to join the group space can request membership through self-subscription (if enabled) or by contacting the group space moderator.

Discussions service

A WebCenter service that provides a means of creating and participating in text-based discussions with members of a particular group space.

display language

Controls the language in which application user interface elements, such as buttons, field labels, and screen text, are rendered in the browser. The order of precedence for WebCenter application display language settings from weakest to strongest is: browser setting, application setting, user preference setting, session setting, group space setting.

Document List Viewer task flow

A Documents service task flow that exposes a list of documents and, optionally, folders. The list is comprised of the contents of a specific folder or the results of a document search.

Document Manager task flow

A Documents service task flow that exposes all the folders and files available from the default content repository connection and default folder. Use to create, upload, and manage library content; to manage file versions; and to check files out and in.

Documents page

A predefined page provided in every WebCenter Spaces group and personal space that includes the [Document Manager task flow](#) for managing content.

Documents service

A WebCenter service that provides features for accessing, adding, and managing files; creating and managing file folders; configuring file and folder properties; and searching file and folder content.

The Documents service provides four task flows: Content Presenter, Document List Viewer, Document Manager, and Recent Documents.

domain

Any tree or subtree within the Domain Name System (DNS) namespace. Domain most commonly refers to a group of computers whose host names share a common suffix: the domain name.

dynamically-generated page

A page that displays as the result of a user action, such as a search or a click on a tag. As the name suggests, dynamically-generated pages are not stored, but rather are created as and when needed.

EAR

Enterprise Archive file. A [Java EE](#) archive file that is used in deploying applications on a [Java EE](#) application server. [custom WebCenter applications](#) are deployed using both a generic EAR file, which contains the application and the respective runtime customization, and a targeted EAR file, which contains only the application for deployment to the application server. EAR files simplify application deployment by reducing the possibility of errors when moving an application from development to test, and test to production.

See also [WAR](#).

ECMA-262 specification

A standardization of scripting programming languages, such as [ECMAScript](#) and JavaScript.

ECMAScript

A scripting programming language, standardized by Ecma International according to the [ECMA-262 specification](#). Frequently referred to as JavaScript or JScript, which are both extensions of the ECMA-262 specification.

Edit Defaults mode

([JSR 168](#) portlets only.) A [portlet mode](#) that enables personalization of a JSR 168 portlet. Edit Defaults mode is a display mode for the JSR 168 portlet's properties. In a [custom WebCenter application](#), the Edit Defaults mode displays on the portlet's Actions menu as the Customize command.

See also [Edit mode](#).

Edit mode

A [portlet mode](#) that enables personalization of the portlet for each user, for each instance.

See also [Edit Defaults mode](#).

edit mode

A view mode that enables users to modify the content, style, and layout of a page. Access edit mode by choosing Edit Page from the Page Actions menu.

EL

Expression Language. Provides a shorthand way of working with web application data by providing operators for retrieving and manipulating application data residing in a [Java EE](#) web container. In a [custom WebCenter application](#), EL expressions are encapsulated in the characters "{" and "}" and typically come in the form `#{object.data}` where *object* represents any Java object or [ADF](#) component placed in the [Java EE](#) web container's page, request, session, or application's scope.

Enterprise Archive file

See [EAR](#).

enterprise mashup

An application that enables users to bring all sorts of content and services together in a single place.

Events service

A WebCenter service that provides group calendars, which you can use to schedule meetings, appointments, and so on. You can integrate the Events service with a Microsoft Exchange Server to provide personal calendars for individual users. This service is available only in WebCenter Spaces, and not in custom WebCenter applications.

expiry-based caching

A [caching](#) method that uses a retention period to specify how long the item is valid in the cache before a refresh is required. When there is a request for the item beyond the retention period, it is refreshed in the cache.

See also [validation-based caching](#).

Expression Language

See [EL](#).

external application

Applications that do not delegate authentication to the single sign-on server. Instead, they display HTML login forms that ask for application user names and passwords. At the first login, users can choose to have the single sign-on server retrieve these credentials for them. Thereafter, they are logged in to these applications transparently.

farm

A collection of components managed by Fusion Middleware Control. A farm can contain a Managed Server domain and other Oracle Fusion Middleware system components that are installed, configured, and running on the domain.

favorites

A personal list of links to favorite WebCenter Spaces pages and external web sites.

Federated Portal Adapter

See [FPA](#).

Feedback

In the [People Connections service](#), a feature for posting informal appraisals for and receiving informal appraisals from other application users.

FOD

Fusion Order Demo. An enterprise application built using Oracle Fusion Middleware, including Oracle WebCenter, used to provide examples of WebCenter functionality.

FPA

Federated Portal Adapter. A component of [Oracle Portal](#) that enables Oracle Portal instances to share their database portlets through the web portlet interface. Using the FPA, Oracle Portal database portlets, including PL/SQL portlets, Portlet Builder portlets, and page portlets can be made available for use in WebCenter applications.

Full Screen Mode (WebCenter Spaces)

A view mode that opens the group space to occupy the entire screen, thus maximizing the display space. The Sidebar is not displayed in Full Screen Mode.

Full Screen mode (Portlets)

([PDK-Java](#) portlets only.) A [portlet mode](#) that provides more content than can be shown in the portlet when it is sharing a page with other portlets.

Fusion Middleware Control

A browser-based management application that is deployed when you install Oracle WebCenter. From Fusion Middleware Control, you can monitor and administer a [farm](#) (such as Oracle WebCenter).

Fusion Order Demo (FOD)

See [FOD](#).

Group Project group space

A group space created using the Group Project template. This type of group space provides an optimal structure for supporting a core project team where each member might come from a different department but all members contribute toward meeting a common goal.

group space

A work area within WebCenter Spaces that supports a group of people of any size that is organized around an area of interest or a common goal.

group space icon

An image displayed alongside group space names on the Group Spaces page in My Group Spaces to help other users with identification and location.

group space logo

An image displayed on the group space Home page to provide a visual identity for the group space. Group space logos also display alongside the group space name at the top of the page in Full Screen Mode.

group space member

A user who is participating in a group space. Members can be added or invited to a group space, or they can subscribe to a group space themselves if self-registration is enabled.

group space owner

A user who initially created a group space. The group space owner is automatically also a moderator of the group space.

group space template

A starting point for group space creation. WebCenter Spaces includes three templates to get you started: Group Project, Community of Interest, and Blank, but you can turn any group space into a template to use it as the starting point for other similar group spaces.

Group Space Unavailable page

A predefined page that displays when a group space member tries to open a group space that is temporarily offline. Moderators can customize this page.

HA

High Availability. A collection of solutions to ensure that your applications meet the required availability to achieve your business goals, eliminating single points of failure with no or minimal outage in service.

Help mode

A [portlet mode](#) that displays usage information about the functionality of the portlet.

High Availability

See [HA](#).

HTML Markup layout component

An Oracle Composer layout component. A simple HTML component that renders raw HTML and JavaScript mark-up inline on the page.

Hyperlink layout component

An Oracle Composer layout component. A link to an internal or external web page. For designers of custom WebCenter applications, this is the runtime equivalent of a Go Link component.

IDE

Integrated Development Environment. A visual application development tool containing editors, debuggers, screen painters, object browsers, and the like. [Oracle JDeveloper](#) is an example of an IDE.

Identity Propagation

For a custom WebCenter application and associated content repositories, selecting this option allows propagation of current user's identity across the application and

processes. The propagated identity is verified on the receiver's side, and then it is used to make decisions such as assigning role based access control.

Image layout component

An Oracle Composer layout component. An illustration that can include a hyperlink. For designers of custom WebCenter applications, this is the runtime equivalent of an Image Link component.

IMP service

See [Instant Messaging and Presence service](#).

initialization parameters

The parameters initialized upon the start-up of a standard JSR 168 portlet. Initialization parameters provide an alternative to JNDI (Java Naming and Directory Interface) variables. Use initialization parameters instead of JNDI to configure the behavior of all of the different components of the portlet—for example, servlets and other portlets—in a compatible way. In [Oracle WebCenter](#), initialization parameters are entered into the `portlet.xml` file.

Instant Messaging and Presence service

A WebCenter service that enables users to observe the presence status of other authenticated users and provides instant access to interaction options, such as instant messages, emails, and phone calls.

Integrated Development Environment

See [IDE](#).

Integrated WLS

Integrated WebLogic Server. A WLS instance used as a platform for pretesting WebCenter application deployments on a local computer. Integrated WLS also contains preconfigured portlet producers and several useful prebuilt portlets.

JAAS

Java Authentication and Authorization Service (JAAS) is a Java package that enables applications to authenticate and enforce access controls upon users. JAAS is designed to complement Java 2 security and implements a Java version of the standard Pluggable Authentication Module (PAM) framework. This enables an application to remain independent from the authentication service, and supports the use of custom authentication modules.

JAAS extends the access control architecture of the Java 2 Security Model to support subject-based authorization. It also supports declarative security settings in deployment descriptors instead of being limited to code-based security settings.

Java Authentication and Authorization Service

See [JAAS](#).

Java Content Repository

See [JCR 1.0](#).

Java EE

Also known as Java EE 5. Java Enterprise Edition 5 Platform. A platform that enables application developers to develop, deploy, and manage multitier, server-centric, enterprise-level applications. The Java EE platform offers a multitiered distributed

application model, integrated XML-based data interchange, a unified security model, and flexible transaction control. You can build your own Java EE portlets and expose them through web producers.

Java Enterprise Edition 5 Platform

See [Java EE](#).

Java Portlet Specification

Standardizes how components for portal servers are to be developed. This specification defines a common portlet [API](#) and infrastructure that provides facilities for personalization, presentation, and security. Portlets using this [API](#) and adhering to the specification are product-agnostic, and can be deployed to any portal product that conforms to the specification. See also [JSR 168](#).

Java Specification Request

See [JSR 168](#).

JavaServer Faces

See [JSF](#).

JavaServer Page

See [JSP](#).

JCR 1.0

Java Content Repository 1.0. Also known as JSR 170. It proposes a standard access and interaction [API](#) for content repositories, much like JDBC does for databases.

JDeveloper

See [Oracle JDeveloper](#).

JSF

JavaServer Faces. A standard Java framework for building web applications. It simplifies development by providing a component-centric approach to developing Java web user interfaces. JSF offers rich and robust [APIs](#) that provide programming flexibility and ensures that applications are well designed with greater maintainability by integrating the Model-View-Controller ([MVC](#)) design pattern into its architecture. As JSF is a Java standard developed through Java Community Process, development tools like [Oracle JDeveloper](#) are fully empowered to provide easy to use, visual, and productive development environments for JSF.

JSF JSP

JavaServer Faces JavaServer Page. JSF JSPs differ from plain JSPs through their support of [Oracle ADF Faces](#) components for the user interface and JSF technology for page navigation. JSF JSP pages leverage the advantages of the Oracle [Application Development Framework](#) (Oracle ADF) by using the ADF Model binding capabilities for the components in the pages.

JSP

JavaServer Page. An extension to servlet functionality that provides a simple programmatic interface to web pages. JSPs are HTML pages with special tags and embedded Java code that is executed on the web or application server. JSPs provide dynamic functionality to HTML pages. They are actually compiled into servlets when first requested and run in the servlet container.

See also [JSP tags](#).

JSP tags

Tags that can be embedded in **JSPs** to enclose Java code. These tags use the `<jsp:` syntax and enclose action elements in the JSP with `begin` and `end` tags similar to XML elements.

JSR 168

Java Specification Request (JSR) 168. Defines a set of **APIs** for building standards-based portlets using Java. Portlets built to this specification can be rendered to a portal locally or deployed to a WSRP container for rendering portlets remotely. For more information, see <http://jcp.org/en/jsr/detail?id=168>.

JSR 170

See [JCR 1.0](#)

JSR 301

See [Oracle JSF Portlet Bridge](#).

keystore

A file that provides information about available public and private keys that are used for authentication and data integrity. User certificates and the trust points needed to validate the certificates of peers are also stored securely in the keystore.

layout box

A container that enables placement of content on a WebCenter Spaces page.

layout component

An object for enhancing the usefulness and appearance of a given page. Layout components include layout boxes, a rich text editor, images, hyperlinks, and so on.

Layout Customizable component

A component provided in the Oracle Composer tag library that enables users to select from a set of predefined layouts (for example, two column, three column, two row, and so on) and apply it to the page. Users can apply these layouts to a particular area of the page or to the entire page.

LDAP

Lightweight Directory Access Protocol. A standard, extensible directory access protocol. It is a common language that LDAP clients and servers use to communicate. The framework of design conventions supporting industry-standard directory products, such as the Oracle Internet Directory.

lifecycle

See [application lifecycle](#).

Lightweight Directory Access Protocol (LDAP)

See [LDAP](#).

Links service

A WebCenter service that provides a means of creating a bidirectional association between two objects, thus setting up easy access between those objects.

List Manager

A task flow of the Lists service that provides access to all the tools for creating and revising lists and list content and to all of a group space's current lists.

Lists page

A predefined page that displays the group space's current lists.

Lists Viewer

A task flow of the Lists service that provides a means of placing a particular list on a group space page.

Mail service

A WebCenter service for exposing familiar email functionality in WebCenter applications.

Managed Server

In a production environment, a Managed Server hosts applications and the resources needed by those applications. A domain, which is a logically related group of Oracle WebLogic Server resources, can have any number of Managed Servers. An Administration Server manages these servers.

mashup

A web application that enables end users to pull information from different sources to create a personalized application that exactly meets their individual requirements.

See also [enterprise mashup](#).

MBean Browser

In Fusion Middleware Control, MBean browsers enable the administrator to perform specific monitoring and configuration tasks and browse MBeans for an Oracle WebLogic Server or a selected application.

MDS

Oracle Metadata Services. A core technology of the [Application Development Framework](#). MDS provides a unified architecture for defining and using metadata in an extensible and customizable manner.

MDS repository

An application server and Oracle relational database that keep metadata in these areas: a file-based repository, dictionary tables accessed by build-in functions, and a metadata registry. One of the primary uses of MDS is to store customizations and persisted personalization for Oracle applications.

Message Board

In the [People Connections service](#), a feature for posting messages to and receiving messages from other application users.

Model-View-Controller

See [MVC](#).

moderator

A WebCenter Spaces user who is responsible for managing a particular group space. A group space moderator can add and remove members, invite new members, enable

self registration, provide and update group space metadata, and manage the services available to the group space.

Movable Box layout component

An Oracle Composer layout component. A container that enables the placement of content on a WebCenter Spaces page. Movable Boxes, along with their content, can be moved around on the page. For designers of custom WebCenter applications, this is the runtime equivalent of Show Detail Frame component.

MVC

Model-View-Controller. A classic design pattern often used by applications that need the ability to maintain multiple views of the same data. The MVC pattern hinges on a clean separation of objects into one of three categories: models for maintaining data, views for displaying all or a portion of the data, and controllers for handling events that affect the model or views. Because of this separation, multiple views and controllers can interface with the same model. Even new types of views and controllers that never existed before, such as portlets, can interface with a model without forcing a change in the model design.

My Group Spaces page

A predefined page that displays a list of all the group spaces and group space templates available to the currently logged in user. This includes group spaces of which the user is a member, group spaces marked as discoverable, and group spaces that are public and available to everyone.

navigation parameter

Parameters in a [WSRP](#) container that map to the render parameters with the same name in [JSR 168](#) portlet code. Navigation parameters are exposed by the portlet to the consumer. The consumer stores and manages parameter values and sends them on every invocation to the portlet. Navigation parameters are a WSRP version 2 feature.

Notes service

A WebCenter service that provides useful features for writing personal notes and reminders. This service is available only in WebCenter Spaces, and not in custom WebCenter applications.

OAM

See [Oracle Access Manager \(OAM\)](#).

OHS

See [Oracle HTTP Server \(OHS\)](#).

OmniPortlet

A component of [Oracle WebCenter](#) that enables you to inject portal-like capabilities, such as portlets, content integration, and customization, into your [Oracle ADF Faces](#) applications.

Oracle Access Manager (OAM)

Part of Oracle's enterprise class suite of products for identity management and security, Oracle Access Manager provides a wide range of identity administration and security functions, including several single sign-on options for WebCenter Spaces and WebCenter custom applications. OAM is the recommended single sign-on solution for Oracle WebCenter 11g installations.

Oracle ADF Faces

Oracle **ADF Faces** is a rich set of user interface components based on the new **JavaServer Faces JSR (JSR 127)**. Oracle ADF Faces provide various user interface components with built-in functionality, such as data tables, hierarchical tables, and color and date pickers, that can be customized and reused in an application.

Oracle Composer

A seamlessly integrated environment for populating, revising, and configuring WebCenter application pages. It enables users to easily build or revise page layout and content. It also provides the means of adding different components, such as task flows, portlets, content, and other objects, onto a page and then linking those components for a more relevant or personalized view of the information.

Oracle Content Server

A content repository for building secure business libraries with check in and check out, revision control, and automated publishing in web-ready formats. Current information is available to authorized users anytime, anywhere.

Oracle Content Server is a component of Oracle Universal Content Management.

Oracle WebCenter Discussions Server

Enables integration of discussion forums and announcements into WebCenter application.

Oracle Enterprise Manager

A component that enables administrators to manage Oracle Fusion Middleware services through a single environment. The Fusion Middleware administrator uses Enterprise Manager to configure, manage, and monitor WebCenter applications.

Oracle HTTP Server (OHS)

Software that processes web transactions that use the Hypertext Transfer Protocol (HTTP). Oracle uses HTTP software developed by the Apache Group.

Oracle Internet Directory

Oracle's LDAP V3 compliant LDAP server. It is used as a repository for provisioning users and groups. By default, the **Oracle Single Sign-On (OSSO)** authenticates user credentials against Oracle Internet Directory information about dispersed users and network resources. Oracle Internet Directory combines LDAP version 3 with the high performance, scalability, robustness, and availability of the Oracle database.

Oracle JDeveloper

Oracle JDeveloper is an integrated development environment (**IDE**) for building applications and web services using the latest industry standards for Java, XML, and SQL. Developers can use Oracle JDeveloper to create Java portlets.

Oracle JSF Portlet Bridge

Based on and conforming to JSR 301, the Oracle JSF Portlet Bridge enables application developers to expose a JSF application or task flow as a JSR 168 portlet for consumption in another application.

Oracle Metadata Services

See **MDS**.

Oracle Portal

A component used for the development, deployment, administration, and configuration of enterprise class [portals](#). Oracle Portal incorporates a portal building framework with self-service publishing features to enable you to create and manage information accessed within your portal.

Oracle SES

Oracle Secure Enterprise Search (SES) provides easy-to-use search for public and secure data. It is included with [Oracle WebCenter](#). You can override the default search adapters in WebCenter Spaces and use Oracle SES, which provides unified ranking results. The results are listed together, instead of being clustered into separate sections for Documents, Discussions, and so on, with the most relevant items appearing first.

Oracle Single Sign-On (OSSO)

A component that enables users to log in to all features of the Oracle Fusion Middleware product suite, and to other web applications, using a single user name and password.

Oracle SOA Suite

A middleware component of Oracle Fusion Middleware. Oracle SOA Suite enables services to be created, managed, and orchestrated into SOA composite applications. Composites enable you to easily assemble multiple technology components into one SOA composite application. Oracle SOA Suite plugs into heterogeneous infrastructures and enables enterprises to incrementally adopt SOA.

Oracle Technology Network

See [OTN](#).

Oracle Universal Content Management

A consolidated content management application that provides multisite web content management, document management, digital asset management and records management.

Oracle WebCenter

A suite of services that enables you to build custom WebCenter applications. Oracle WebCenter reduces the front-end labor historically required to bring necessary business components to the user by capitalizing on the notion of Service Oriented Architecture (SOA). The suite includes a wide range of plug-and-play products, tools, and services that make it easy to build the applications your users need. Oracle WebCenter includes:

- [WebCenter services](#)
- [Oracle WebCenter Framework](#)
- [content integration services](#)
- [ADF](#)
- [Oracle SES](#)
- [Oracle WebCenter Discussions Server](#)
- Mobile Services
- Portlet Pack

Oracle WebCenter Framework

A set of features provided by **Oracle WebCenter** that augments the Java Server Faces (JSF) environment by providing additional integration and runtime customization options. It is the basis of Oracle WebCenter and supports the creation and execution of context-rich applications, which can come in the form of human interaction, files and documents, or a clear representation of where the user is within a complex work process. It includes such features as:

- Portlet support
- **content integration services**
- **Oracle JSF Portlet Bridge**
- Search framework
- Customizable components

Oracle WebLogic Server Administration Console

A browser-based, graphical user interface to manage a WebLogic Server domain. Use to:

- Configure, start, and stop WebLogic Server instances
- Configure WebLogic Server clusters
- Configure WebLogic Server services, such as database connectivity (JDBC) and messaging (JMS)
- Configure security parameters, including creating and managing users, groups, and roles
- Configure and deploy your applications
- Monitor server and application performance
- View server and domain log files
- View application deployment descriptors
- Edit selected run-time application deployment descriptor elements

Oracle WebCenter Wiki and Blog Server

Supports integration of wikis and blogs into WebCenter applications. It also supports features that enable application users to create their own wikis and blogs.

OTN

Oracle Technology Network. The online Oracle technical community that provides a variety of technical resources for building Oracle-based applications. You can access OTN at <http://www.oracle.com/technology/>.

Page Customizable component

A component provided in the Oracle Composer tag library that defines the editable area of a page at runtime. Within this area, users can edit properties for a component, add content to the page, arrange content, and so on.

page parameter

A parameter associated with a page that can be used to store values that can then be passed to the components on the page. It also enables your page to take values through its URL. Page parameters are defined using the `<parameter>` tag at the top of your `PageDef.xml`. You can bind page parameters to your **page variables**.

Page Properties

A dialog, accessed from Oracle Composer, that provides access to a page's display options, security settings, and parameters.

page scheme

Determines the background image used in the page. WebCenter Spaces provides several default page schemes and an option for specifying a custom page scheme.

Page service

A service for creating new pages and task flows in your application at runtime.

page style

Determines the initial page structure, for example one column or two column. Some default page styles also include the task flows, components, and page properties useful for a particular purpose. For example, a page created using the Text page style includes a Text layout component.

page variable

A variable that binds your public portlet parameter to the page. Page variables are defined within the `<variableIterator>` of your `PageDef.xml`. One page variable can be bound to multiple public portlet parameters.

Panel Customizable component

A component provided in the Oracle Composer tag library that provides a container region for a group of Oracle ADF components and portlets that are customizable at runtime. Any Show Detail Frame components and portlets added as child components to a Panel Customizable component can be moved or maximized with the Panel Customizable component.

parameter

A variable that controls the default behavior of task flow content and facilitates the wiring of a task flow to page parameters and page definition variables.

parent component

A component that contains other components, such as a Box layout component that contains task flows. The Box is the parent component of the task flows. In contrast, the task flows are the Box's child components.

See also [Child Components](#).

participant

A WebCenter Spaces user who can manipulate the content of a group space. A participant can upload and share documents, initiate and take part in chats with other members, create discussion topics, create new or view existing lists.

PDK-Java

Java Portlet Developer Kit. The development framework used to build and integrate web content and applications with [Oracle WebCenter](#). It includes toolkits, samples, and technical articles that help make portal development simple. You can take existing Java [servlets](#), [JSPs](#), URL-accessible content and web services and turn them into [portlet](#)s. It is typically used by external developers and vendors to create portlets and services.

People Connections service

A WebCenter service that provides social networking tools for creating, interacting with, and tracking the activities of one's enterprise connections.

See also, [Activity Stream](#), [Connections](#), [Feedback](#), [Message Board](#), and [Profile](#).

personalization

An update that affects only the user who made it.

personal page

A page created by a user in his or her personal space. Personal pages are viewable by other users only if specifically granted access by the user who created the page.

personal profile

A page that displays a user's personal information such as email address, phone number, office location, department, manager, direct reports, and so on.

See also, [Profile](#).

personal space

A work area within WebCenter Spaces that provides individual users with a private space for storing personal content, keeping notes, viewing and responding to assignments, maintaining a list of online buddies, and performing many other tasks relevant to their unique working day. Users can also extend this environment by creating additional personal pages and custom content.

portal

A common interface (that is, a web page) that provides a personalized, single point of interaction with web-based applications and information relevant to individual users or class of users.

Portal Developer Kit

See [PDK-Java](#).

portlet

A reusable web component that can draw content from many different sources. Portlets can display excerpts of other web sites, generate summaries of key information, perform searches, and access assembled collections of information from a variety of data sources. Because different portlets can be placed on a common page, the user receives a single-source experience, even though the content may be derived from multiple sources. Portlet resources include the many prebuilt portlets available out of the box and programmatic portlets built through WebCenter's JSR 168, PDK-Java Portlet wizards, and other portlet building tools.

portlet mode

The ways by which a [portlet](#) can be called to display information. These methods include:

- [Shared Screen mode](#) or [View mode](#)
- [Edit mode](#) or [Edit Defaults mode](#)
- [Customize mode](#)
- [Help mode](#)
- [About mode](#)

- [Full Screen mode \(Portlets\)](#) or [Show Details Page mode](#)

Portlet Producer Application template

An application template, provided by JDeveloper, for creating an application with the recommended projects and technology scopes required for developing portlets. The Portlet Producer Application template consists of a single project scoped for portlet creation (Portlets).

See also [WebCenter Application template](#).

predefined page

A page created by WebCenter Spaces to perform a specific function. Examples of predefined pages include, Welcome pages, Search pages, and Documents pages.

Predeployment Tool

A utility for [custom WebCenter applications](#) that assists you in configuring your target system with the new producer registrations you have added to your application in Oracle JDeveloper. You must run this utility before deploying your application. You can also use this utility after deployment to migrate metadata from stage to production, for example, to export and import your customizations. This tool also enables you to define the [MDS](#) repository location to allow run-time customizations to be migrated.

pretty URL

A shortened version of a page's URL that hides the complexity of the real web address.

private parameter

A portlet parameter that is known only to the portlet itself and has no connection to the page on which the portlet resides.

Contrast with [public parameter](#).

producer

A communication link between portlet consumers (such as a [custom WebCenter application](#) or a [portal](#)). When a consumer application renders a portlet, it calls the producer of that portlet, which in turn executes the portlet and returns the results in the form of portlet content. A producer can contain one or more portlets. A portlet can be contained by only one producer.

[Oracle WebCenter](#) supports two types of producers:

- Oracle [PDK-Java](#) producers: Deployed to a [Java EE](#) application server, which is often remote and communicates through Simple Object Access Protocol (SOAP) over HTTP.
- [Web Services for Remote Portlets](#) (WSRP): A web services standard that enables the plug-and-play of visual, user-facing web services with portals or other intermediary web applications. Being a standard, WSRP enables interoperability between a standards-enabled container based on a particular language (such as [JSR 168](#), .NET, Perl) and any WSRP portal. A portlet (regardless of language) deployed to a WSRP-enabled container can be rendered in any application that supports this standard.

Profile

In the [People Connections service](#), a feature for viewing and managing information about yourself, such as your contact information, manager, and direct reports, and for viewing this information about other application users.

programmatically portlets

Portlets constructed in a non-declarative manner using [APIs](#). Also referred to as *hand-* or *manually-coded* portlets.

public group space

A group space that is available to all users, even those who are not logged in to WebCenter Spaces.

public page

A page within WebCenter Spaces that is available to all users, even those who are not logged in to WebCenter Spaces.

public parameter

A portlet parameter that is known to the page and bound to it by way of a page variable.

Contrast with [private parameter](#).

public user

A user who can access, but is not logged into, a [WebCenter application](#). A public user can view any page that has been marked as public, but cannot personalize or edit any content, or view pages that have any form of access control.

Contrast with [authenticated user](#).

Recent Activities service

A WebCenter service that provides a means of tracking recent activities in a WebCenter application.

Recent Documents task flow

A Documents service task flow that exposes the files most recently modified in some way.

resize handle

A user interface element in a task flow chrome increasing or decreasing the height of the task flow.

Resource Action Handling framework

Enables services that expose custom resources to be viewed, searched, and tagged.

Resource Catalog

A catalog that provides a federated view of one or more otherwise unrelated repositories in a unified search and browse user interface. Resources are created and published in their source repository and are then exposed to the developer in JDeveloper's Resource Palette and to the end user in the Resource Catalog Viewer. Resource catalogs can contain layout components, Oracle ADF components, portlets, service task flows, and documents.

Resource Index

The starting point for accessing WebCenter REST APIs. Sending a GET request to the Resource Index URI returns a list of links to entry points for all available services.

resource type

Defines the type of resource that a WebCenter REST API link identifies. Use resource types to determine the response bodies for GET requests and allowable request bodies for POST and PUT. Also use `resourceType` attributes on entities to uniquely identify their type.

REST APIs

Oracle WebCenter provides a set of web-based REST (REpresentational State Transfer) APIs for retrieving and modifying server data dynamically from the client. REST APIs are available for [Discussions service](#), [People Connections service](#), and [WebCenter Spaces](#).

Reverse Proxy Server

A server process that hides the physical location of internal servers by exposing the servers as a single public site. Requests to the public site are routed to the appropriate internal server.

Rich Text portlet

A portlet, based on the [WSRP](#) standard, offering browser-based rich text editing at runtime on a deployed Oracle ADF [JavaServer Faces](#) JSP.

RSS service

A WebCenter service that provides a means of publishing content from other services as news feeds. The RSS service supports both RSS 2.0 and Atom 1.0 formats.

Search page

A predefined page for running searches, creating and managing saved searches, and viewing and refining search results.

Search service

A WebCenter service that enables the discovery of information and people in a WebCenter application, returning only the results users are authorized to see

Secure Enterprise Search

See [Oracle SES](#).

secured application page

A page created by a user that has not been made available to public users.

Self-Registration page

A predefined page where users can register with WebCenter Spaces, thus creating themselves an identity store login account. Administrators can customize certain aspects of this page.

Self-Subscription page

A predefined page where users can register to become members of a group space. Moderators can customize certain aspects of this page.

service ID

In Expression Language, the string that identifies a particular service. For example, the string `oracle.webcenter.collab.announcement` is the service ID for the Announcements service.

A PDK-Java producer's unique identifier. PDK-Java enables you to deploy multiple producers under a single adapter servlet. Different producers are identified by their unique service IDs. A service ID is required only when a service ID/producer name is not appended to the URL endpoint.

Service Oriented Architecture

See [SOA](#).

servlet

A Java program that usually runs on a [Web server](#), extending the web server's functionality. HTTP servlets take client HTTP requests, generate dynamic content (such as through querying a database), and provide an HTTP response.

session language

A display language specified by the user that remains in effect for the life of the session cookie (from log on to log off). If the user clears browser cookies, the display language reverts to the user-level default language, if specified, then to the application-level default language set by the WebCenter Spaces administrator. Set the session language in the Change Language pop-up, accessible from the Welcome page.

Shared Screen mode

A [portlet mode](#) that renders the body of the portlet and enables you to display a portlet on a page that can contain other portlets. Every portlet must have at least a Shared Screen mode.

See also [View mode](#).

Show Detail Frame component

A component provided in the Oracle Composer tag library that renders a border or chrome around the child component. It provides a header with an Actions menu and thereby provides user interface (UI) controls to customize the display of the child component. However, to customize the display of the child component, the Show Detail Frame component must be included inside a Panel Customizable component.

Show Details Page mode

A [portlet mode](#) that provides full-browser display of the portlet. For example, a portlet in [Show Page mode](#) could be limited to displaying only the ten most recently submitted expense reports, while the same portlet in Show Details Page mode could show all submissions.

Contrast with [Show Page mode](#).

show modes

Types of [portlet modes](#) encompassing [Show Page mode](#) and [Show Details Page mode](#).

Show Page mode

A [portlet mode](#) that provides a smaller portlet display to allow space for additional portlets and other objects in the browser window. For example, a portlet in Show Page mode could be limited to displaying only the ten most recently submitted expense reports, while the same portlet in Show Details Page mode could show all submissions.

Contrast with [Show Details Page mode](#).

Sidebar

A panel in WebCenter Spaces that provides quick access to tools and information essential to personal productivity, including mail, personal contacts, and so on.

skin

A style sheet based on the CSS 3.0 syntax specified in one place for an entire application. Instead of providing a style sheet for each component, or inserting a style sheet on each page, you can create one skin for the entire application.

SOA

Service Oriented Architecture. A design methodology aimed at maximizing the reuse of application services.

Source view (JDeveloper)

A view, in [Oracle JDeveloper](#), that provides a way to directly edit the source code of a file.

Source view (WebCenter Spaces)

A view, in Oracle Composer, that provides a selectable structural representation of a page and its components.

See also [Design view \(WebCenter Spaces\)](#).

struts

A development framework for Java servlet applications based upon the [MVC](#) design paradigm.

style properties

Used to override the style information from the skin CSS to set specific instances of component display.

Tags service

A WebCenter service that enables users to apply their own terms to application objects, making it possible to search for those objects using personally meaningful terms.

task flow

A set of ADF Controller activities, control flow rules, and managed beans that interact to allow a user to complete a task. Task flows provide a modular approach for defining control flow in an application. Instead of representing an application as a single JSF page flow, developers can break it up into a collection of reusable task flows.

task flow header

An area at the top of a task flow that displays the task flow name and various tools for interacting with the task flow.

template

See [group space template](#).

Text layout component

An Oracle Composer layout component. A rich text editor for providing static page text. For designers of custom WebCenter applications, this is the runtime equivalent of a Rich Text Editor component.

Unauthorized Access page

A predefined page that is shown when someone without access permission tries to open a page.

URL parameter

See [private parameter](#).

validation-based caching

A [caching](#) method that uses a validation check to determine if the cached item is still valid.

Contrast with [expiry-based caching](#).

viewer

WebCenter Spaces users who can look at the information in a group space but cannot contribute any of their own.

View mode

(JSR 168 portlets only.) A [portlet mode](#) that enables you to display a JSR 168 portlet on a page that can contain other portlets. It is the only required mode for JSR 168 portlets.

See also [Shared Screen mode](#).

WAR

Web application archive file. This file is used in deploying applications on a [Java EE](#) application server. WAR files encapsulate in a single module all of the components necessary to run an application. WAR files typically contain an application's [servlet](#), [JSP](#), and [JSF JSP](#) components.

See also [EAR](#).

Web 2.0

Technologies, such as wiki, RSS, and blogs, that enable the construction of highly interactive web applications.

See also [WebCenter services](#).

Web Application Archive file

See [WAR](#).

Web Clipping

A browser based declarative tool that enables developers and page designers to integrate any Web content with a WebCenter application. It is designed to provide quick integration by leveraging the existing user interface.

Web Clipping portlet

A browser-based declarative tool that enables you to integrate any web application with your [custom WebCenter application](#). It is designed to give you quick integration by leveraging the web application's existing user interface. You can drag and drop Web Clipping portlets onto a *.jsp page.

Web Page layout component

An Oracle Composer layout component. A means of embedding another web site, wiki, or blog within the context of a WebCenter Spaces page. For designers of custom WebCenter applications, this is the equivalent of an Inline Frame component.

Web server

A program that delivers web pages.

Web Services for Remote Portlets

See [WSRP](#).

WebCenter

See [Oracle WebCenter](#).

WebCenter application

WebCenter applications encompass both [custom WebCenter applications](#) and [WebCenter Spaces](#).

WebCenter application administrator

The administrator responsible for maintaining the [WebCenter application](#). For example, in WebCenter Spaces, the administrator performs tasks such as implementing the branding for the WebCenter application, making new content available, modifying pages, and granting and revoking privileges.

Contrast with systems administrator who has administrative rights for entire Fusion Middleware functions. The Fusion Middleware administrator is also responsible for deploying, setting up, and configuring the WebCenter application, and performing on-going administrative tasks for the WebCenter application and other WebCenter components through Fusion Middleware Control.

WebCenter application developer

The developer who plans, builds, and maintains a [custom WebCenter application](#) using the Oracle Application Development Framework, [Oracle JDeveloper](#), and [Oracle WebCenter](#).

WebCenter application end user

The WebCenter application end user is the runtime user of the [WebCenter application](#), who accesses pages, portlets, and content, and personalizes portlets (assuming the appropriate privileges).

WebCenter Application template

An application template, provided by JDeveloper, for creating an application with the recommended projects and technology scopes required for developing a WebCenter application. The WebCenter Application template consists of a project for the data model (Model) and a project for consuming portlets, components, and data controllers (ViewController).

See also [Portlet Producer Application template](#).

WebCenter Extension for Oracle JDeveloper

An extension available through the Oracle JDeveloper Update Wizard that installs the necessary libraries, templates, wizards, and dialogs needed to build and deploy [custom WebCenter applications](#) in [Oracle JDeveloper](#).

WebCenter Framework

See [Oracle WebCenter Framework](#).

WebCenter services

A collection of Web 2.0 services that expose social networking and personal productivity features through various services.

- [Announcements service](#)
- [Blog service](#)
- [Discussions service](#)
- [Documents service](#)
- [Events service](#)
- [Instant Messaging and Presence service](#)
- [Links service](#)
- [Mail service](#)
- [Notes service](#)
- [People Connections service](#)
- [Recent Activities service](#)
- [RSS service](#)
- [Search service](#)
- [Tags service](#)
- [Wiki service](#)
- [Worklist service](#)

WebCenter Spaces

A web-based application that offers the very latest technology for social networking, communication, collaboration, and personal productivity. WebCenter Spaces uses services and applications to bring everything together that users require to exchange ideas with others, keep track of personal and work-related tasks, interact with critical applications, and zero in on projects and interests; all within a single integrated environment.

WebCenter Spaces is a [WebCenter application](#).

WebCenter Spaces application administrator

See [administrator](#).

WebCenter Spaces RSS reader

An RSS reader provided with WebCenter Spaces that incorporates public news feeds from external sources onto application pages. This RSS reader is available only in WebCenter Spaces, and not in custom WebCenter applications.

WebCenter systems administrator

See [administrator](#).

WebLogic Server

See [WLS](#).

Welcome page

There are two types of Welcome page:

- **Public Welcome page:** A predefined page that users encounter before logging in to WebCenter Spaces.
- **Personal Welcome page:** A predefined page that introduces users to their personal space.

wiki page

A page that provides in-place editing using HTML or a simple mark-up language. Any user with sufficient privileges can add, revise, and remove wiki content.

Wiki service

A WebCenter service for integrating wiki pages in WebCenter applications.

WLS

WebLogic Server. A scalable, enterprise-ready Java Platform, Enterprise Edition (Java EE) application server. The WebLogic Server infrastructure supports the deployment of many types of distributed applications and is an ideal foundation for building applications based on Service Oriented Architectures (SOA).

See also [Integrated WLS](#)

WLST

WebLogic Scripting Tool. A command line tool for managing Oracle Fusion Middleware components, such as Oracle WebCenter.

Worklist service

A WebCenter service that provides access to notifications, alerts, and BPEL tasks assigned to the current user.

WSRP

Web Services for Remote Portlets (WSRP) is a web services standard that allows the plug-and-play of visual, user-facing web services with portals or other intermediary web applications. Being a standard, WSRP enables interoperability between a standards-enabled container based on a particular language (such as [JSR 168](#), .NET, Perl) and any WSRP portal. A portlet (regardless of language) deployed to a WSRP-enabled container can be rendered on any portal that supports this standard.

XSL

Extensible Stylesheet Language (XSL) is the language used within style sheets to transform or render XML documents.

Index

A

- About mode, 31-27
- AboutPage.jsp file, A-12
- Accordion View display template, 14-15
- Actions menu
 - Documents service task flows, 14-9
- actionsCategory, B-36
- Activity Stream
 - about, 20-2
 - compared to Recent Activities service, 20-3
 - REST APIs, 20-36, 28-18
 - supported site-level settings, 20-20
 - task flows, 20-8
 - Activity Stream, 20-8
 - Activity Stream - Quick View, 20-8
 - tracked activities, 20-2
- adapters
 - Documents service, 14-24
 - Search service, 24-11
- addMember API, 27-18
- addon-config, B-27
- addon-panels, B-34
- add-ons
 - about, 8-2
 - creating, 8-4
 - Customization Manager, 8-9
 - excluding, 8-7
 - registering in adf-config.xml, 8-7
 - registering in extension file, 8-6
 - rendering selectively, 8-10
- address portable contact type, 28-12
- ADF
 - about, 1-2
 - ADF data controls, 3-7
 - adfc-config.xml file, 3-6
 - adf-config.xml, 8-4, B-33
 - ADFm events
 - cascading events, 34-44
 - linking portlets, 34-42
 - adf:portlet tag
 - allModesSharedScreen attribute, 34-25
 - attributes, setting, 34-20
 - background attribute, 34-26
 - binding attribute, 34-30
 - contentInlineStyle attribute, 34-30
 - customizationAllowed attribute, 34-30
 - customizationAllowedBy attribute, 34-30
 - displayActions attribute, 34-27
 - displayHeader attribute, 34-26
 - displayScrollBar attribute, 34-26
 - displayShadow attribute, 34-26
 - example, 34-18
 - expansionMode attribute, 34-25
 - height attribute, 34-24
 - icon attribute, 34-24
 - id attribute, 34-23
 - iframeDtd attribute, 34-31
 - inlineStyle attribute, 34-30
 - isAboutModeAvailable attribute, 34-28
 - isConfigModeAvailable attribute, 34-28
 - isCustomizeModeAvailable attribute, 34-28
 - isDetailModeAvailable attribute, 34-29
 - isHelpModeAvailable attribute, 34-29
 - isNormalModeAvailable attribute, 34-29
 - isPersonalizeModeAvailable attribute, 34-29
 - isPreviewModeAvailable attribute, 34-29
 - isPrintModeAvailable attribute, 34-29
 - partialTriggers attribute, 34-24, 34-28
 - placement, 34-19
 - rendered attribute, 34-26
 - renderPortletInIFrame attribute, 34-25
 - required attributes, 34-20
 - shortDesc attribute, 34-26
 - showMinimizeAction attribute, 34-27
 - showMoveAction attribute, 34-27
 - showRemoveAction attribute, 34-27
 - showResizer attribute, 34-27
 - submitUrlParameters attribute, 34-28
 - title attribute, 34-23
 - usage, 34-18
 - width attribute, 34-23
- adf:portlet tag, 34-19
- Announcements - Sidebar View task flow, 16-9
- Announcements service
 - about, 16-1
 - adding to custom applications, 16-9
 - Announcements - Sidebar View task flow, 16-9
 - Announcements task flow, 16-8
 - connection, 16-4
 - customizing views, 16-12
 - Discussions server, 16-4

- example, 2-6
- requirements, 16-2
- security, 16-10
- Announcements task flow, 16-8
- Apache Struts, creating portlets, 32-35
- APIs
 - Discussions service, 17-18
 - group spaces, 27-4
 - Page service, 6-22, 6-36
 - People Connections service, 20-35 to 20-57
 - REST, 20-35 to 20-57
 - Search service, 24-11
 - Web Clipping Transport, 36-2, 36-7
- Application Development Framework
 - See* ADF
- application links, 31-28
- Application Resources panel
 - adding files and folders to page, 14-4
- applications
 - consuming in WebCenter Spaces, 27-46
 - creating JSF portlets, 30-2
- authentication
 - external application for PDK-Java, 37-26
 - message for PDK-Java, 37-25, 37-28
 - none for PDK-Java, 37-27
 - PDK-Java, 37-25
 - server for PDK-Java, 37-25
 - single sign-on PDK-Java, 37-26

B

- BACK_LINK URL, 32-18
- best practices
 - About mode, 31-27
 - CSS for portlets, 31-23
 - Edit Defaults mode, 31-25
 - Edit mode, 31-24
 - for Java portlets, 31-21
 - Help mode, 31-26
 - HTML for portlets, 31-22
 - portlet navigation, 31-27
 - Preview mode, 31-26
- bidirectional links, 22-3
- blogs
 - adding, 21-3
 - adding by using a portlet, 21-3
 - adding by using IFRAME, 21-4
 - adding by using Web Services, 21-5
 - sample portlets, 21-3
 - URL formats for exposing blogs, 21-5
 - Web Services client stub generation, 21-14
 - Web Services example, 21-15
 - Web Services interface, 21-8
 - Web Services methods, 21-8
 - Web Services security, 21-13
- bridge
 - See* Oracle JSF Portlet Bridge
- Buddies task flow, 18-16
- Bulleted View display template, 14-15
- Bulleted with Folder Label View display

- template, 14-15

C

- caching
 - activating for PDK-Java portlets, 32-33
 - adding for PDK-Java portlets, 32-33, 32-34
 - expiry-based, 29-21
 - for Oracle PDK-Java portlets, 32-32
 - Java portlets, 29-22
 - OmniPortlet, 29-21
 - PDK-Java portlets, 32-32
 - portlets, 29-21
 - validation-based, 29-21
 - for Oracle PDK-Java portlets, 32-32
 - Web Clipping, 29-21
- capabilities attribute, 28-6
- Carousel View display template, 14-15
- catalog definition, C-2
 - attributes, C-6
 - schema, C-3
- catalog definition attributes
 - attribute, C-9
 - attributes, C-9
 - catalogDefinition, C-6
 - component, C-11
 - dynamicFolder, C-7
 - folder, C-8
 - resource, C-10
 - schema, C-12
- catalogDefinition, C-6
- category tag, 13-42
- Change Mode Button
 - adding to a page, 7-4
 - definition, 5-48
 - properties, B-4
- Change Mode Link
 - adding to a page, 7-4
 - definition, 5-48
 - properties, B-4
- CHANGE_PERSISTENCE, B-42
- character sets
 - PDK-Java portlets, 31-16
 - Web Clipping, 36-9
- communication
 - security for PDK-Java, 37-25
- component, C-11
- ComposerSessionOptionsFactory, 10-14
- configuration
 - custom validators, 3-10
 - faces-config.xml file, 3-10
 - JSF servlet settings, 3-9
 - managed beans, 3-10
 - navigation rules, 3-10
 - servlet mapping, 3-9
 - web.xml file, 3-7
- configuration parameters
 - connection to Oracle WebCenter adapter for
 - Microsoft SharePoint, 13-17
 - file system connection, 13-15

- Oracle Content Server connection, 13-8
- Oracle Portal connection, 13-11
- configuring basic authentication, 37-11
- connectionListName binding parameter, 20-31
- connectionName parameter, 14-16, 14-19
- Connections
 - about, 20-4
 - example site-level setting, 20-27
 - REST APIs, 20-40
 - supported site-level settings, 20-22
 - task flows, 20-9
 - Connections, 20-9
 - Connections - Card, 20-10
 - Connections - Quick View, 20-11
- connections
 - accessing connection wizards, 3-27
 - Announcements service, 16-4
 - data source repositories, 3-27
 - Discussions service, 17-3
 - Documents, 14-2
 - files affected, 39-8
 - IMP service, 18-2
 - Links service, 22-4
 - Mail service, 19-4
 - Oracle Secure Enterprise Search (SES), 24-8
 - People Connections service, 20-5
 - portlet producers, 3-27
 - Recent Activities service, 25-3
 - RSS service, 15-3
 - Tags service, 23-4
- constructResourceURL, 31-29
- content
 - adding to a page, 13-28
- content data controls
 - about, 13-4
 - advancedSearch method, 13-5
 - configuring, 13-49
 - creating, 13-49
 - default attributes, 13-4
 - editing, 13-53
 - getAttributes method, 13-6
 - getItems method, 13-4
 - getURI method, 13-6
 - methods, 13-4
 - parameters, 13-4
 - search method, 13-5
 - securing, 13-54
 - use case examples, 13-54
 - enable advanced search, 13-77
 - enable simple search, 13-76
 - file names as hyperlinks, 13-73
 - publish as links, 13-55
 - publish as tables, 13-62
 - publish as tree, 13-69
- content integration
 - about, 1-7
- Content Presenter task flow
 - adding runtime Edit action, 14-9
 - adding to page, 14-3
 - custom templates, 13-28
 - display templates, 13-3, 13-28, 14-12
 - EL expressions, 13-29
 - importing display templates, 13-46
 - modifying parameters at runtime, 14-11
 - multiple content item display templates, 13-38
 - overview, 13-2
 - parameters, 14-12
 - runtime behavior, 13-47
 - single content item display templates, 13-33
 - templates, 13-28
 - generating valid list, 13-48
 - importing, 13-46
 - testing, 13-46
 - templates registry, 13-3, 13-41
 - testing display templates, 13-46
- content repositories
 - adding content to a page, 13-28
 - connecting, 14-2
 - Documents service, 14-2
- content repository connections
 - editing application-specific connections, 13-26
 - editing common connections, 13-25
 - external application, 13-21
 - file system-based, 13-14
 - identity propagation, 13-21
 - Oracle Content Server-based, 13-7
 - Oracle Portal-based, 13-11
 - using existing repository connections, 13-27
- content type
 - definition, 13-3, 13-36
 - list of properties, 13-36
 - properties, 13-36
- contentListTemplate tag, 13-39
- contentListTemplateDef tag, 13-39
- content-list-templates tag, 13-42
- content-repository tag, 13-41, 13-42
- contentTemplate tag, 13-35, 13-40
- contentTemplateDef tag, 13-34
- content-templates tag, 13-41
- content-type tag, 13-41
- cookies
 - Web Clipping, 36-8
- createdAfter parameter, 14-16
- createdBefore parameter, 14-17
- createGroupSpace API, 27-16
- createGroupSpaceTemplate API, 27-17
- creator parameter, 14-17
- CSS
 - guidelines for portlets, 31-23
 - using with Web Clipping, 36-8
- Custom Action
 - definition, B-21
 - properties, B-22
- Custom Actions
 - adding to a Show Detail Frame, 9-7
 - enabling at global level, 9-8
 - enabling at instance level, 9-7
- custom actions
 - task flows, 9-14
- custom certificates, 37-12

- custom display templates
 - see Content Presenter task flow, 13-28
 - custom property panels
 - about, 8-2
 - creating, 8-10
 - excluding, 8-14
 - overriding, 8-14
 - registering, 8-11
 - custom Resource Catalog, 12-12
 - custom WebCenter applications
 - about, 1-4
 - consuming in WebCenter Spaces, 27-46
 - consuming portlets, 34-1
 - design considerations, 1-12
 - planning, 1-1
 - custom-actions, B-37
 - customizable components
 - about, 1-8
 - customizable page
 - adding content, 7-16
 - example, 7-13
 - template, 7-10
 - customizableComponentsSecurity, B-36
 - customization, 5-2
 - component properties, 5-17
 - editing page properties, 5-29
 - customization layers, 10-8
 - Customization Manager, 5-33
 - deleting customizations, 5-36
 - displaying in Oracle Composer, 8-9
 - downloading customizations, 5-35
 - enabling parameter support, 8-30
 - parameters, 8-30
 - promoting customizations from a saved label, 5-36
 - rendering, 8-9
 - uploading customizations, 5-35
 - customization manager, 8-3
 - about, 8-3
 - customization policies, 11-1
 - customization restrictions, 11-4
 - customizationAllowed, 11-13
 - customizations
 - exporting for WSRP 2.0, 32-7
 - importing for WSRP 2.0, 32-7
 - CVS
 - importing files, 39-2
 - using, 39-2
- ## D
-
- data controls, 3-5
 - ADF data controls, 3-7
 - Page service, 6-1, 6-18
 - data sources
 - supported by portlets, 29-12
 - database connection
 - setting up for People Connections service, 20-5
 - WebCenter schema, 22-4, 23-4
 - DataDirect JDBC drivers
 - registering with OmniPortlet, F-6
 - datasource parameter, 14-13
 - datasourceType parameter, 14-13
 - Default Document Details View display template, 14-14
 - Default List Item View display template, 14-14
 - Default List Item View for Folders display template, 14-15
 - Default View display template, 14-14
 - deleteGroupSpace API, 27-18
 - deployment
 - packaging credentials, 38-7
 - packaging identity data, 38-8
 - policy migration, 38-8
 - WebLogic Managed Server, creating, 38-10
 - WebLogic Managed Server, provisioning, 38-10
 - deployment descriptor file, 3-6, 3-7
 - description tag, 13-42, 13-43
 - design questions, 1-12
 - design time at runtime, 5-1
 - design time at runtime portlets, 29-12, 29-23
 - DESIGN_LINK URL, 32-18
 - develop first, add later portlets, 29-23
 - developer
 - design considerations, 1-14
 - disabling, Oracle Composer, B-6
 - Discussion Forums task flow, 17-7
 - discussions
 - access
 - in custom WebCenter applications, 17-10
 - categories, 17-1, 17-10
 - forums, 17-1, 17-10
 - watching, 17-14
 - watching topics, 17-14
 - Discussions - Popular Topics task flow, 17-7
 - Discussions - Recent Topics task flow, 17-8
 - Discussions - Sidebar View task flow, 17-8
 - Discussions - Watched Forums task flow, 17-8
 - Discussions - Watched Topics task flow, 17-8
 - Discussions server, 17-1
 - credentials, 17-10
 - Discussions service
 - about, 17-1
 - adding to custom applications, 17-7
 - APIs, 17-18
 - connections, 17-3
 - customizing views, 17-11
 - Discussion Forums task flow, 17-7
 - Discussions - Popular Topics task flow, 17-7
 - Discussions - Recent Topics task flow, 17-8
 - Discussions - Sidebar View, 17-8
 - Discussions - Watched Forums task flow, 17-8
 - Discussions - Watches Topics task flow, 17-8
 - example, 2-2
 - requirements, 17-2
 - security, 17-10
 - troubleshooting, 17-27
 - with IMP service, 17-9
 - with Links service, 17-9
 - display templates

- Content Presenter, 14-12
 - see Content Presenter task flow, 13-28
- display_maxConnections binding parameter, 20-31
- display_numberOfColumns binding parameter, 20-31
- display_numberOfRows binding parameter, 20-31
- display_profileFormat binding parameter, 20-31
- display_removalAllowed binding parameter, 20-32
- display_sortedBy binding parameter, 20-32
- displayCount binding parameter, 20-32
- displayMessageSize binding parameter, 20-32
- Document List View task flow
 - adding runtime Edit action, 14-9
 - adding to page, 14-3
 - parameters, 14-16
- Document Manager task flow
 - adding to page, 14-3
 - parameters, 14-16
- Documents service
 - about security, 14-20
 - adapters, 14-24
 - adding files and folders to a page, 14-4
 - adding task flows, 14-3
 - adding to Oracle Composer Catalog, 14-3
 - allowing runtime customization, 14-9
 - connections, 14-2
 - content repositories, 14-2
 - example, 2-2
 - integrating, 14-1
 - task flow parameters, 14-11
 - with other WebCenter services, 14-22
- Documents Service task flows
 - adding files and folders, 14-4
- Documents service task flows
 - adding to page, 14-2
 - adding to page from Application Resources panel, 14-4
 - adding to page from Oracle Composer, 14-8
 - adding to page from Resource Panel, 14-6
- drop handlers, 8-22
 - about, 8-3
 - creating, 8-22
 - registering, 8-25
- drop-handler, B-30
- drop-handlers, B-30
- dynamicFolder, C-7

E

- Edit action
 - adding to Content Presenter task flow, 14-9
 - adding to Document List View task flow, 14-9
- Edit Defaults mode, 31-25
- Edit mode, 5-3, 31-24
- EditDefaultsPage.jsp file, A-12
- EditPage.jsp file, A-12
- EL expressions
 - Content Presenter task flow, 13-29
- elbuilder-config, B-32
- enableSecurity, B-36

- encryption
 - message for PDK-Java, 37-25
- escapes
 - for user input, PDK-Java, 37-28
- event-handler, B-30
- event-handlers, B-30
- expiry-based caching, 29-21
- exporting
 - customizations for WSRP 2.0, 32-7
- expression builder
 - extending, 8-15
- Expression Language
 - see EL expressions, 13-29
- Ext, using with REST APIs, 28-20
- external applications
 - associating with a PDK-Java producer, 34-13
 - associating with a WSRP producer, 34-8
 - authenticating, 29-29
 - authentication for PDK-Java, 37-26
 - deleting registration, 37-9
 - editing registration details, 37-8
 - registering, 37-6
 - security, 37-6
 - Web Clipping, 29-8
- external links, 31-28

F

- faces-config.xml file, 3-6, 3-10
- Federated Portal Adapter
 - about, G-4
 - limitations, G-7
 - registering, G-4
 - troubleshooting, G-6
- Feedback
 - about, 20-4
 - REST APIs, 20-51
 - supported site-level settings, 20-23
 - task flows, 20-11
 - Feedback, 20-11
 - Feedback - Quick View, 20-12
- file
 - adding to a page, 14-4
- file extensions, 3-9
- files, 3-9
 - about, A-2
 - actions affecting, 39-7
 - adfc-config.xml, 3-6
 - deployment descriptor file, 3-6, 3-7
 - faces-config.xml file, 3-6, 3-10
 - for WebCenter applications, A-1
 - index.html file, 3-27
 - jsf-impl.jar, 3-6
 - managing, 39-7
 - provider.xml, F-11
 - WAR files, 3-23
 - WebCenter Preconfigured Server readme file, 3-25
 - web.xml file, 3-6, 3-7, 3-9
- filter-config, B-30

- filterPattern binding parameter, 20-32
- folder
 - adding to a page, 14-4
- folder hierarchy in application, 3-6
- form tag, IFRAME, 34-32
- forms
 - building with URL types, 32-19
 - usesUpload attribute, 20-16, 20-17
- FPA (Federated Portal Adapter)
 - about, G-4
- FPA (Federated Portal Adapter)
 - limitations, G-7
 - registering, G-4
 - troubleshooting, G-6
- frame sets in Web Clipping, 36-8
- fromDate binding parameter, 20-32
- Full Screen mode, 31-26
- Fusion Order Demo
 - about, 2-1
 - WebCenter components, 2-2

G

- getCreatedBy API, 27-22, 27-25
- getCustomAttributes API, 27-22
- getDescription API, 27-22, 27-25
- getDisplayName API, 27-22, 27-25
- getGroupSpaceMetadata API, 27-22
- getGroupSpaces API, 27-21
- getGroupSpaceState API, 27-23
- getGroupSpaceTemplateMetadata, 27-25
- getGroupSpaceTemplates API, 27-24
- getGroupSpaceURL API, 27-26
- getGuid API, 27-23, 27-25
- getIconURL API, 27-23, 27-25
- getKeywords API, 27-23, 27-25
- getLastUpdated API, 27-23
- getLocalizedMessage API, 27-28
- getLogoURL API, 27-23, 27-25
- getMailingList API, 27-23
- getMembers API, 27-23
- getName API, 27-23, 27-25
- getPublicGroupSpaces API, 27-22
- getRoles API, 27-20
- getWebCenterSpacesURL API, 27-26, 27-27
- global-attribute-filter, B-31
- globalization support in Web Clipping, 36-9
- group space APIs
 - about, 27-4
 - additional documentation, 27-29
 - addMember, 27-18
 - case studies, 27-5, 27-8
 - createGroupSpace, 27-16
 - createGroupSpaceTemplate, 27-17
 - deleteGroupSpace, 27-18
 - getGroupSpaceMetadata, 27-22
 - getGroupSpaces, 27-21
 - getGroupSpaceTemplateMetadata, 27-25
 - getGroupSpaceTemplates, 27-24
 - getGroupSpaceURL, 27-26
- getPublicGroupSpaces, 27-22
- getRoles, 27-20
- getWebCenterSpacesURL, 27-26, 27-27
- GroupSpaceWSClient class, 27-14
- GroupSpaceWSContext class, 27-14
- GroupSpaceWSException class, 27-28
- GroupSpaceWSMembers class, 27-18, 27-19
- GroupSpaceWSMetadata class, 27-22, 27-25
- inviteMember, 27-19
- Javadoc, 27-29
- removeMember, 27-20
- security, 27-12
- setCustomAttribute, 27-17
- setGroupSpacesWebServiceEndpoint, 27-11
- setting up applications, 27-9

group spaces

- API documentation, 27-29
- APIs
 - adding members, 27-18
 - creating group space attributes, 27-17
 - creating group spaces, 27-16
 - creating templates, 27-17
 - deleting group spaces, 27-18
 - inviting members, 27-19
 - removing members, 27-20
 - retrieving group space metadata, 27-22
 - retrieving list of public group spaces, 27-22
 - retrieving list of templates, 27-24
 - retrieving roles, 27-20
 - retrieving template metadata, 27-25
- functionality in custom WebCenter
 - applications, 27-4
- group spaces, about, 27-2
- groupSpace parameter, 14-19
- groupSpaceReference data type, 28-11

GroupSpaceWSClient

- getGroupSpaces API, 27-21

GroupSpaceWSClient class, 27-14, 27-17

- addMember API, 27-18
- createGroupSpace API, 27-16
- createGroupSpaceTemplate API, 27-17
- deleteGroupSpace, 27-18
- getGroupSpaceMetadata, 27-22
- getGroupSpaceTemplateMetadata API, 27-25
- getGroupSpaceTemplates, 27-24
- getGroupSpaceURL, 27-26
- getPublicGroupSpaces API, 27-22
- getRoles API, 27-20
- getWebCenterSpacesURL, 27-26, 27-27
- inviteMember API, 27-19
- removeMember API, 27-20
- setGroupSpacesWebServiceEndpoint API, 27-11

GroupSpaceWSContext class, 27-14

GroupSpaceWSException class, 27-28

- getLocalizedMessage API, 27-28
- printStackTrace API, 27-29

GroupSpaceWSMembers class, 27-18, 27-19

GroupSpaceWSMetadata class, 27-22, 27-25

- getCreatedBy API, 27-22, 27-25
- getCustomAttributes API, 27-22

- getDescription API, 27-22, 27-25
- getDisplayName API, 27-22, 27-25
- getGroupSpaceState API, 27-23
- getGuid API, 27-23, 27-25
- getIconURL API, 27-23, 27-25
- getKeywords API, 27-23, 27-25
- getLastUpdated API, 27-23
- getLogoURL API, 27-23, 27-25
- getMailingList API, 27-23
- getMembers API, 27-23
- getName API, 27-23, 27-25
- isDiscoverable API, 27-23
- isPublic API, 27-23
- guidelines
 - About mode, 31-27
 - CSS for portlets, 31-23
 - Edit Defaults mode, 31-25
 - Edit mode, 31-24
 - Help mode, 31-26
 - HTML for portlets, 31-22
 - portlet navigation, 31-27
 - Preview mode, 31-26
 - task flow creation, D-1

H

- Help mode, 31-26
- HelpPage.jsp file, A-12
- hideActions binding parameter, 20-32
- hideConfigure binding parameter, 20-33
- hideFooter binding parameter, 20-33
- hideHeader binding parameter, 20-33
- HTML, guidelines for portlets, 31-22
- htmlFormHiddenFields utility, 32-20
- HTTP methods
 - REST APIs, 28-9
- HTTP response status codes
 - REST APIs, 28-9
- HTTPS
 - Web Clipping, F-18

I

- Icon View display template, 14-15
- IFRAME, 34-32
- Image Link
 - definition, B-24
 - properties, B-24
- images
 - enabling Profile photo upload, 20-16, 20-17
 - resource proxy, 31-29
- imageSize binding parameter, 20-33
- IMP (Instant Messaging and Presence) service
 - about, 18-1
 - adding to custom application, 18-15
 - Buddies task flow, 18-16
 - connections, 18-3
 - customizing views, 18-20
 - Presence component, 18-16
 - Presence Data component, 18-16

- requirements, 18-2
- security, 18-17
- troubleshooting, 18-21
- importing
 - custom display templates, 13-46
 - customizations for WSRP 2.0, 32-7
- inline frames, 29-2
- inline parameter, 21-6
- input
 - escapes for PDK-Java, 37-28
- Instant Messaging and Presence (IMP)
 - See IMP
- Integrated WLS
 - deploying JSR 168 portlets, 33-3
 - deploying PDK-Java portlets, 33-4
 - determining if it is running, 3-24
 - starting, 3-24
 - stopping, 3-24
 - testing JSR 168 portlets, 33-3
 - testing PDK-Java portlets, 33-4
- Integrated WLS Server
 - testing WebCenter applications, 38-2
- Integrated WLS Server (DefaultServer), 38-1
- internal links, 31-28
- intraportlet links, 31-28
 - URL parameters, 32-16
- inviteMember API, 27-19
- isDiscoverable API, 27-23
- ISO-8859-1 character set, 36-9
- isPublic API, 27-23
- items
 - reusing from Oracle Portal, G-10

J

- J2EE security roles, mapping to WSRP
 - producer, 34-10
- Java Community Process, 29-15
- Java EE application server, 29-17
- Java Object Cache, disabling for preference store, 32-9
- Java portlets, 29-10
 - authenticating to external applications, 29-29
 - authentication security manager, 29-28
 - caching style, 29-22
 - capturing content, 29-25
 - charting, 29-26
 - configuring, F-1
 - creating JSR 168 portlets, 31-5
 - creating PDK-Java portlets, 31-14
 - creation style, 29-23
 - design-time flexibility, 29-24
 - development tools, 29-22
 - expertise required, 29-16
 - group security manager, 29-28
 - guidelines, 31-21
 - hiding and showing, 29-28
 - intended users, 29-10
 - multilingual support, 29-28
 - pagination support, 29-28

- parameter support, 29-27
- rendering inline, 29-26
- usage suitability, 29-15
- use case, 29-10
- JavaScript
 - Web Clipping, 36-8
- JavaServer Faces, *See* JSF
- javax.faces.DEFAULT_SUFFIX parameter, 3-9
- JCR 1.0, 13-2
- JCR adapters, 1-7, 13-2
- JDBC data source
 - application-level data source, 38-5
 - global data source, 38-5
- JDeveloper, about, 1-3
- JNDI variables, 32-25
 - declaring, 32-25
 - naming conventions, 32-25
 - persistentStore, F-21
 - provided by PDK-Java, 32-28
 - retrieving, 32-27
 - setting values, 32-26
 - types, 32-25
- JPS portlets files, A-2
 - about.jsp, A-6
 - config.jsp, A-6
 - connections.xml, A-7
 - edit_defaults.jsp, A-6
 - edit.jsp, A-7
 - faces-config.xml, A-16
 - help.jsp, A-7
 - JSPX file, A-16
 - MDS subdirectory, A-18
 - oracle-portlet-tags.jar, A-6
 - oracle-portlet.xml, A-3
 - oracle-portlet.xml sample, A-5
 - oracle-portlet.xml syntax, A-4
 - PageDef.xml, A-16
 - PageDef.xml sample, A-16
 - portlet_mode.jsp, A-6
 - portlet_nameBundle.jar, A-7
 - portlet_name.java, A-7
 - portlet.xml, A-2
 - portlet.xml sample, A-2
 - preview.jsp, A-7
 - print.jsp, A-7
 - view.jsp, A-7
 - web.xml, A-7, A-18
 - wsdl subdirectory, A-19
- JSF applications, creating portlets, 30-2
- JSF portlets
 - about, 29-4
 - example, 30-15
 - general guidelines, 30-10
 - intended users, 29-4
 - JSF guidelines, 30-12
 - navigational parameters, 30-3, 30-6
 - Oracle ADF guidelines, 30-12
 - portlet entry for task flow, 30-7
 - portlet guidelines, 30-11
 - security guidelines, 30-11

- testing, 30-8
 - use case, 29-5
- JSF servlet settings, 3-9
- jsf-impl.jar file, 3-6
- JSP servlet, 3-9
- JSR 168
 - about, 31-2
 - and WSRP, 31-2
- JSR 168 portlets
 - adding personalization, 32-2
 - creating, 31-5
 - deploying, 33-3
 - guidelines, 31-21
 - security, 32-10
 - testing, 33-3

L

- lastModifiedAfter parameter, 14-17, 14-19
- lastModifiedBefore parameter, 14-17, 14-20
- lastModifier parameter, 14-18, 14-19
- Layout Customizable
 - adding to a page, 7-7
 - definition, 5-49
 - layout types, B-10
 - properties, B-6
 - style selectors, B-48
- lifecycle
 - overview, 1-9
- links
 - bidirectional links, 22-3
 - building with URL parameters, 32-18
 - from objects, 22-2
 - portlet, 31-27
 - to objects, 22-2
 - with other WebCenter services, 22-2
- Links service, 22-3
 - about, 22-1
 - adding to custom applications, 22-7
 - connection, 22-4
 - example, 2-2
 - Links Detail Button component, 22-1
 - Links Detail Menu Item component, 22-2
 - Links Status Icon component, 22-2
 - RelationshipPermission, 22-8
 - requirements, 22-3
 - security, 22-8
 - troubleshooting, 22-8
- List View display template, 14-15
- List with Details Panel View display template, 14-15

M

- mail
 - configuring the number of mails displayed, 19-13
 - filters, 19-2
 - recent messages, 19-2
- Mail Compose page, 19-12
- mail server, 19-3
 - Microsoft Exchange, 19-3

- Mail service
 - about, 19-1
 - adding to a custom application, 19-10
 - connection, 19-4
 - customizing views, 19-12
 - distribution lists, 19-3
 - Mail Compose page, 19-12
 - Mail task flow, 19-10
 - requirements, 19-3
 - security, 19-11
 - troubleshooting, 19-13
- Mail task flow, 19-10
- managed server
 - creating, 38-10
 - provisioning, 38-10
- maxDocuments parameter, 14-20
- maxResults parameter, 14-13
- MDS
 - subdirectory, A-18
- MDS (Metadata Storage)
 - configurations, 10-1
- mds-config, B-38
- Message Board
 - about, 20-4
 - REST APIs, 20-54
 - supported site-level settings, 20-23
 - task flows, 20-13
 - Message Board, 20-13
 - Message Board - Quick View, 20-14
- messages
 - authentication for PDK-Java, 37-28
 - encryption for PDK-Java, 37-25
- mod_osso
 - Web Clipping, 36-8
- Model project, 3-4, 3-5
- modes
 - See portlet modes
- mostRecentFirst parameter, 14-20
- multilingual support, portlets, 29-28
- multiple Resource Catalogs, 12-28

N

- name portable contact type, 28-12
- name tag, 13-42, 13-43
- navigation
 - link API, 32-18
 - linking portlets, 32-21, 34-38
 - parameters for WSRP 2.0, 32-4
 - within a Java portlet, 31-27
 - within JSF portlets, 30-3
 - within JSF portlets, 30-6

O

- OCS Global Profile
 - node properties, 13-47
- OmniPortlet, 3-25
 - about, 29-9, 35-1
 - adding to a page, 35-3

- AllModesSharedScreen, 34-19
- authenticating to external applications, 29-29
- caching style, 29-21
- capturing content, 29-25
- charting, 29-26
- configuring, F-2
- configuring to access data outside a firewall, F-2
- configuring to access relational databases, F-5
- creation style, 29-23
- customizing, 35-3
- data sources, 29-16
- design-time flexibility, 29-24
- development tools, 29-22
- expertise required, 29-16
- hiding and showing, 29-28
- installing DataDirect JDBC drivers, F-5
- intended users, 29-9
- multilingual support, 29-28
- pagination support, 29-28
- parameter support, 29-27
- provider.xml file, F-6
- registering DataDirect JDBC drivers, F-6
- registering the producer, 35-2
- rendering inline, 29-26
- troubleshooting, 35-4
- usage suitability, 29-15
- use case, 29-9
- Oracle Composer
 - about, 1-5, 5-1
 - adding Box components, 5-12
 - adding content, 5-9
 - adding Documents service, 14-3
 - adding Documents service task flows, 14-8
 - add-ons
 - about, 8-2
 - creating, 8-4
 - excluding, 8-7
 - rendering selectively, 8-10
 - adf-config.xml configurations, B-33
 - applying styles to components, 9-21
 - Change Mode Button component, 5-48, B-4
 - Change Mode Link component, 5-48, B-4
 - changing layouts, 5-28
 - components, 5-46
 - concurrency behavior, 10-6
 - configuration files, 8-3
 - creating labels to save customizations, 5-32
 - Custom Action component, B-21, B-22
 - custom property panels
 - about, 8-2
 - creating, 8-10
 - excluding, 8-14
 - overriding, 8-14
 - registering, 8-11
 - customization, 5-2
 - Customization Manager, 5-33
 - customizing the toolbar, 8-32
 - cut and paste options, 5-40
 - default add-ons, B-43
 - default configurations, 7-11

- default property panels, B-43
- deleting components, 5-28
- design considerations, 7-12
- design time at runtime, 5-1
- Design view, 5-7
- designing editable pages, 7-1
- design-time components, 5-46
- disabling, B-6
- disabling Source view, 9-20
- displaying source view by default, 9-19
- drop handlers, 8-3, 8-22
 - creating, 8-22
 - registering, 8-25
- Edit mode capabilities, 5-7
- editing component properties, 5-17
- editing page properties, 5-29
- editing resource strings, 5-21
- editing task flow content, 5-41
- enabling runtime customizations, 7-3
- error handling, 5-32
- events, 8-2
 - configuring, 8-17
 - registering, 8-20
- events, supported, 8-18
- example, 2-13
- extending framework, 8-1
- extending the expression builder, 8-15
- files, B-26
- global style selectors, B-47
- hiding page components
 - Design view, 5-26
 - Source view, 5-45
- Image Link component, B-24
- Layout Customizable component, 5-49, B-6
- managing customizations, 5-33
- MDS configurations, 10-1
 - adding customization layers, 10-8
- MDS customization restrictions, 5-54
- overriding component customizations, 5-20
- overriding default security behavior, 11-1
- Page Customizable component, 5-47, B-2
- page privileges mapping, 5-52
- page-level security, 5-51
- Panel Customizable component, 5-48, B-10
- pe_ext.xml, B-27
- persistence change manager
 - about, 9-23
 - configuring, 9-25
- personalization, 5-2
- property filters, 8-3
 - defining, 8-28
 - removing, 8-29
- rearranging components
 - using cut and paste options, 5-40
- rearranging content, 5-16
- resetting component customizations, 5-20
- resetting customizations, 5-32
- resetting page customizations, 5-30
- resetting task flow customizations, 5-43
- resource string editor
 - about, 9-27
 - configuring, 9-27
- sandbox, 10-2
 - destroying stale sandboxes, 10-7
 - disabling, 10-7
 - enabling, 10-3
 - save and label, 5-32
 - saving customizations, 10-5
- security
 - action-level restrictions, 11-16
 - attribute-level restrictions, 11-14
 - component-level restrictions, 11-1
 - customization policies, 11-1
 - task flow-level restrictions, 11-21
- security considerations, 5-50
- security, customization Allowed attribute, 11-13
- Show Detail Frame component, 5-49, B-14
- showing page components
 - Design view, 5-26
 - Source view, 5-45
- Source view, 5-37
- task flow-level security, 5-52
- View mode capabilities, 5-3
- web.xml configurations, B-42

- Oracle Discoverer, charting, 29-26
- Oracle JSF Portlet Bridge, 30-1
 - authenticating to external applications, 29-29
 - caching style, 29-21
 - capturing content, 29-24
 - charting, 29-26
 - design-time flexibility, 29-24
 - development tool, 29-22
 - example, 2-6, 30-15
 - expertise required, 29-16
 - general guidelines, 30-10
 - general suitability, 29-14
 - hiding and showing, 29-28
 - JSF portlets, 29-4
 - Oracle ADF guidelines, 30-12
 - pagination support, 29-28
 - parameter support, 29-27
 - portlet creation style, 29-23
 - portlet guidelines, 30-11
 - rendering inline, 29-25
 - security guidelines, 30-11
 - testing portlets, 30-8
 - See also* JSF portlets, 30-1
- Oracle PDK-Java
 - creating struts portlets, 32-35
 - Struts integration, 32-35
- Oracle PDK-Java portlets
 - public parameters, 32-12
 - session storage
 - checking for valid session, 32-31
 - enabling in provider.xml, 32-31
 - implementing, 32-29
- Oracle Portal
 - FPA (Federated Portal Adapter), G-4
 - reusing components in Oracle WebCenter, G-1
 - reusing items, G-10

- reusing portlets, G-2
- Oracle Portal pages
 - Web Clipping limitation, 36-8
- Oracle Reports, charting, 29-26
- Oracle Secure Enterprise Search (SES), 24-8, E-1
 - connection, 24-8
 - data control, E-1
 - using with WebCenter, 24-8
- Oracle SES
 - See Oracle Secure Enterprise Search (SES)
- Oracle WebCenter
 - about, 1-1
- Oracle WebCenter Framework
 - portlet technologies, 29-11
 - Struts integration, 32-35
 - WSRP support, 31-3
- Oracle WebCenter Spaces
 - about, 27-1
 - adding portlets, 27-4
 - API documentation, 27-29
 - APIs, 27-4
 - registering producers, 27-4
- Oracle WebCenter Suite
 - components in the Fusion Order Demo, 2-2
- Oracle WebCenter Wiki and Blog Server
 - adding wikis and blogs, 21-3
 - adding wikis or blogs by using a portlet, 21-3
 - adding wikis or blogs by using IFRAME, 21-4
 - adding wikis or blogs by using Web Services, 21-5
 - sample portlets, 21-3
 - URL formats for exposing wikis and blogs, 21-5
 - Web Services client stub generation, 21-14
 - Web Services example, 21-15
 - Web Services interface, 21-8
 - Web Services methods, 21-8
 - Web Services security, 21-13
- Oracle WebLogic Server
 - Integrated WLS Server, 38-1
 - managed servers, 38-2
- oracle-portlet.xml file
 - JSF portlets, 30-4, 30-7
 - syntax, A-3
- organization portable contact type, 28-12
- overview
 - security, 37-1
 - WSRP producers security, 37-21

P

- Page - Create New task flow, 6-2
 - optional parameters, 6-8
 - using, 6-3
- Page Customizable
 - adding to a page, 7-3
 - definition, 5-47
 - properties, B-2
 - style selectors, B-47
- Page service
 - about, 6-1
 - adding to custom applications, 6-3
 - APIs, 6-1, 6-22
 - using, 6-37
 - data control, 6-1
 - using, 6-18
 - Page - Create New task flow, 6-2
 - samples, 6-41
 - scope, 6-1
 - security, 6-4
 - page variables
 - deleting for portlets, 34-36
 - PAGE_LINK URL, 32-18
 - pages
 - adding portlets, 34-16
 - consuming portlets, 34-1
 - creating, 3-12, 6-1
 - creating portlets, 30-2
 - Edit mode, 5-3
 - managing, 6-18
 - portlet entry, 30-3
 - requirements for WebCenter applications, 3-12
 - schemes, 6-2
 - styles, 6-2
 - custom, 6-22
 - default, 6-22
 - templates, 6-22
 - creating, 6-23
 - View mode, 5-3
 - pages files, A-14
 - adf-config.xml, A-14
 - adf-portlet-config sample, A-15
 - DataBindings.cpx, A-16
 - pagination support, portlets, 29-28
 - Panel Customizable
 - adding to a page, 7-6
 - applying action-level restrictions, 11-16
 - definition, 5-48
 - disabling Edit option, B-14
 - properties, B-10
 - style selectors, B-48
 - Parameter Form portlet
 - about, 29-6
 - intended users, 29-7
 - use case, 29-7
 - parameters
 - adding for WSRP 2.0, 32-4
 - building links with URL types, 32-18
 - context parameters, 3-9
 - Documents service task flows, 14-11
 - in Oracle PDK-Java portlets, 32-12
 - in PDK-Java portlets, 32-16
 - javax.faces.DEFAULT_SUFFIX, 3-9
 - navigational for WSRP 2.0, 32-4
 - portlets, 29-26, 29-27
 - private portlet parameters, 29-27
 - public portlet parameters, 29-27
 - URL, 32-16
 - partner portlets, 29-6
 - PDK
 - Preference Store Migration/Upgrade Utility, F-8,

- F-22
- PDK-Java
 - about, 31-3
 - adding portlet modes, 32-10
 - JNDI variables, 32-28
 - portlets
 - building links with URL types, 32-18
 - caching, 32-32 to 32-35
 - creating, 31-14
 - guidelines, 31-21
 - session storage, 32-29 to 32-32
 - security, 37-24
- PDK-Java portlet files, A-11
 - _default.properties, A-12
 - connections.xml, A-14
 - index.jsp, A-12
 - portlet_nameAboutPage.jsp, A-12
 - portlet_nameEditDefaultsPage.jsp, A-12
 - portlet_nameEditPage.jsp, A-12
 - portlet_nameHelpPage.jsp, A-12
 - portlet_nameShowDetailsPage.jsp, A-12
 - portlet_nameShowPage.jsp, A-12
 - producer_name.properties, A-12
 - provider.xml file, A-12
 - provider.xml sample, A-13
 - provider.xml syntax, A-13
 - web.xml, A-14
- PDK-Java portlets
 - private parameters, 32-16
- PDK-Java producers, 3-27, 29-17
 - deleting portlets, 34-36
 - deregistering, 34-16
 - editing registration values, 34-15
 - enabling producer sessions, 34-13
 - external applications, 34-13
 - refreshing, 34-16
 - registering, 34-11
 - service ID, 34-13
 - syntax of URL endpoint, 34-12
 - testing connection, 34-15
- pe_ext.xml, 8-4, B-27
- People Connections service, 20-1 to 20-57
 - about, 20-1 to 20-5
 - Activity Stream, 20-2, 20-3
 - REST APIs, 20-36
 - supported site-level settings, 20-20
 - configuring, 20-5
 - Connections, 20-4
 - example site-level settings, 20-27
 - REST APIs, 20-40
 - supported site-level settings, 20-22
 - database set-up, 20-5
 - Feedback
 - about, 20-4
 - REST APIs, 20-51
 - supported site-level settings, 20-23
 - Message Board
 - about, 20-4
 - REST APIs, 20-54
 - supported site-level settings, 20-23

- Profile
 - about, 20-4
 - field names, 20-26
 - REST APIs, 20-40
 - section names, 20-26
 - supported site-level settings, 20-24
- requirements, 20-4
- REST APIs, 20-35 to 20-57, 28-20, 28-24
- security, 20-17
- site-level settings
 - preparing and running
 - settings-insert.sql, 20-18
 - preparing and running
 - settings-update.sql, 20-19
 - scripts, 20-18
 - supported settings, 20-20
- task flow binding parameters, 20-28
 - connectionListName, 20-31
 - display_maxConnections, 20-31
 - display_numberOfColumns, 20-31
 - display_numberOfRows, 20-31
 - display_profileFormat, 20-31
 - display_removalAllowed, 20-32
 - display_sortedBy, 20-32
 - displayCount, 20-32
 - displayMessageSize, 20-32
 - filterPattern, 20-32
 - fromDate, 20-32
 - hideActions, 20-32
 - hideConfigure, 20-33
 - hideFooter, 20-33
 - hideHeader, 20-33
 - imageSize, 20-33
 - photoUploadAllowed, 20-33
 - resourceId, 20-34
 - revising, 20-29
 - showConnectionsActivities, 20-34
 - showSummarizedView, 20-34
 - showUserActivities, 20-34
 - statusUpdateAllowed, 20-35
 - toDate, 20-35
 - userId, 20-35
- task flows, 20-7 to 20-17
 - Activity Stream, 20-8
 - Connections, 20-9
 - Feedback, 20-11
 - Message Board, 20-13
 - Profile, 20-14
- performance
 - caching for PDK-Java portlets, 32-32
- permissions
 - RelationshipPermission, 22-8
- persist-changes, 11-15
- persistence change manager
 - about, 9-23
 - configuring, 9-25
- personalization, 5-2
 - adding to JSR 168 portlets, 32-2
 - testing for portlets, 32-35
- personReference data type, 28-11

- photoUploadAllowed binding parameter, 20-16, 20-17, 20-33
- planning
 - about, 1-1
 - design questions, 1-12
 - developer considerations, 1-14
 - site administrator considerations, 1-13
 - user considerations, 1-12
- portable contact types
 - address, 28-12
 - name, 28-12
 - organization, 28-12
 - value, 28-13
- portlet applications
 - creating, 3-14
 - Portlet Producer Application template, 3-14
- portlet bridge
 - See* Oracle JSF Portlet Bridge
- portlet Java class, A-7
- portlet modes
 - about, 31-21
 - About mode, 31-27
 - adding for PDK-Java portlets, 32-10
 - Edit Defaults mode, 31-25
 - Edit mode, 31-24
 - Full Screen mode, 31-26
 - Help mode, 31-26
 - Preview mode, 31-26
 - Shared Screen mode (PDK-Java), 31-22
 - View mode (JSR 168), 31-22
- portlet preference store, F-20
- Portlet Producer Application template, 3-14
- portlet producers
 - architecture, 29-19
 - character set for PDK-Java, 31-16
 - combining portlets from different portlet producers, 39-14
 - connections, 3-27, 39-14
 - considerations, 39-14
 - deleting portlets, 34-36
 - deregistering, 34-16
 - editing registration values, 34-15
 - files affected, 39-9
 - name clashes, 39-14
 - PDK-Java, 29-17
 - PDK-Java, registering, 34-11
 - portlet deployment, 29-17
 - properties file, A-12
 - refreshing, 34-16
 - registering, 34-2
 - registering for JPS, 33-11
 - registering for PDK-Java, 33-11
 - registering OmniPortlet, 35-2
 - request flow, 29-20
 - testing connection, 34-15
 - WSRP producer's database preference store settings, F-21
 - WSRP producers, 29-18
 - WSRP, registering, 34-3
 - See also* PDK-Java producers
 - See also* WSRP producers
- portlet tag
 - placement, 34-19
- portlets
 - about, 1-6, 29-1
 - Actions menu, 29-3
 - actions, displaying, 34-27
 - adding modes for PDK-Java portlets, 32-10
 - adding personalization to JSR 168 portlets, 32-2
 - adding to pages, 34-16
 - adding to WebCenter Spaces, 27-4
 - adfp:portlet tag, 29-2
 - anatomy, 29-2
 - attributes, 34-20
 - authentication, 34-20
 - background style, 34-26
 - binding, 34-30
 - caching, 29-21
 - caching styles, 29-12
 - capturing content, 29-24
 - character set for PDK-Java, 31-16
 - charting, 29-13, 29-26
 - choosing a tool, 29-11
 - chrome, 29-3
 - comparing, 29-12
 - consuming, 34-1
 - content style, 34-30
 - copying, 34-32
 - copying to another page, 34-34
 - copying to the same page, 34-33
 - creating JSF portlets from pages, 30-2
 - creating JSF portlets from task flows, 30-5
 - creating JSR 168 portlets, 31-5
 - creating PDK-Java portlets, 31-14
 - creating Struts portlets, 32-35
 - creation styles, 29-12, 29-22
 - customization, 29-3, 34-30
 - declarative, 29-11
 - deleting, 34-36
 - deploying, 29-12, 29-17, 33-1
 - deployment descriptor, 33-8
 - deregistering portlet producers, 34-16
 - design time at runtime, 29-12, 29-23
 - design time flexibility, 29-12
 - design-time at run time, 3-25
 - develop first, add later, 29-23
 - development tools, 29-12, 29-22
 - displaying in new page, 34-25
 - expertise required, 29-12
 - external applications, 29-14
 - files affected, 39-10
 - general suitability, 29-12
 - guidelines
 - About mode, 31-27
 - CSS, 31-23
 - Edit Defaults mode, 31-25
 - Edit mode, 31-24
 - Help mode, 31-26
 - HTML, 31-22
 - Java, 31-21

- navigation, 31-27
- Preview mode, 31-26
- headers, displaying, 34-26
- hiding and showing, 29-28
- icon, 34-24
- IFRAME, 34-32
- implementing internal navigation, 32-21
- in custom WebCenter applications, 34-1
- inline content rendering, 29-13
- inline frames, 29-2
- Java portlets, 29-10
- JSF portlets, 29-4, 30-1
- JSP files for PDK-Java, A-12
- linking, 34-37
 - example for cascading events, 34-44
 - example with ADFm events, 34-42
 - example with navigational parameters, 34-39
- links
 - applications, 31-28
 - external, 31-28
 - internal, 31-28
 - intraportlet, 31-28
 - resource, 31-28
 - types, 31-27
- maximized display, 34-25
- Minimize icon, 34-27
- minimized display, 34-25
- modes
 - See portlet modes*
- Move command, 34-27
- multilingual support, 29-13, 29-28
- navigation link API, 32-18
- normal display, 34-25
- OmniPortlet, 3-25, 29-9
- Oracle JSF Portlet Bridge, 30-1
- overriding inherited security, 37-16
- pagination support, 29-13, 29-28
- Parameter Form portlet, 29-6
- PDK-Java security, 37-24
- personalization, 29-3, 32-35
- portlet entry for page, 30-3
- portlet parameters
 - private, 29-13, 29-27, 32-16
 - public, 29-13, 29-26, 32-12
- prebuilt, 3-24, 29-6
- preconfigured server and, 3-25
- producers, 29-17
- programmatically, 29-11
- refreshing portlet producers, 34-16
- registering portlet producers, 34-2
- Remove icon, 34-27
- rendering inline, 29-25
- resize handle, 34-27
- resource bundle, A-7
- reusing from Oracle Portal, G-2
- Rich Text portlet, 3-26, 29-5
- running, 34-20
- sample portlets, 3-26, 3-27
- scroll bar, displaying, 34-26
- security, 29-3, 29-13, 37-16
 - security at actions category level, 37-16
 - security at actions level, 37-17
 - security managers for PDK-Java, 37-27
 - shadow, displaying, 34-26
 - skin style selectors, B-49
 - style, 34-30
 - supported data sources, 29-12
 - testing, 33-1
 - title, setting, 34-23
 - URL types, 32-18
 - WAR deployment profile, 33-8
 - Web Clipping, 29-7
 - Web Clipping portlet, 3-25
 - Web content capture, 29-13
- prebuilt portlets, 29-6
- Preconfigured Server
 - index.html file, 3-27
- preference store
 - database (WSRP producer), F-21
 - disabling Java Object Cache, 32-9
 - migration utility, F-23
 - WSRP container, F-23
- Preference Store Migration/Upgrade Utility, F-8, F-22
- preferenceStore tag
 - class attribute, F-22
 - connection parameter, F-22
 - name parameter, F-22
- Presence component, 18-16
- presence server
 - LCS, 18-2
 - OWLCS, 18-2
- Preview mode, 31-26
 - guidelines, 31-26
- printStackTrace API, 27-29
- private parameters
 - in PDK-Java portlets, 32-16
 - restricting navigation, 32-24
- producers
 - name clashes, 39-15
 - PDK-Java, 3-27
 - preconfigured, 3-24
 - preconfigured server and, 3-25
 - registering with WebCenter Spaces, 27-4
 - WSRP producer's database preference store settings, F-21
 - WSRP producers, 29-19
- Profile
 - about, 20-4
 - enabling photo upload, 20-16, 20-17
 - field names, 20-26
 - REST APIs, 20-40
 - section names, 20-26
 - supported site-level settings, 20-24
 - task flows, 20-14
 - Profile, 20-14
 - Profile - Snapshot, 20-15
 - Profile Gallery, 20-16
- projection parameter (REST APIs), 28-8
- projects

- data controls, 3-5
 - Model, 3-4, 3-5
 - pages, 3-5
 - portlet producers, 3-5
 - ViewController, 3-4, 3-5
- properties
 - content items, 13-46
 - content type, 13-36
- property filters
 - about, 8-3
 - defining, 8-28
 - removing, 8-29
- property-panel, B-28
- property-panels, B-28
- providers
 - See* portlet producers
- provider.xml file
 - OmniPortlet, F-6
 - session storage, 32-31
 - Web Clipping, F-11
- proxy
 - resource, 31-29
 - resource proxy for WSRP, 32-8
 - stateless resource proxying, 32-9
 - Web Clipping, F-17
- public parameters
 - in Oracle PDK-Java portlets, 32-12
- public welcome page, 37-11

Q

- q parameter (REST APIs), 28-8
- query string parameters, 21-5, 21-6

R

- rcv-config, B-35
- Recent Activities service
 - about, 25-2
 - adding, 25-3
 - compared to Activity Stream, 20-3
 - connections, 25-3
 - editing task flow parameters, 25-7
 - example, 2-6
 - security, 25-7
 - task flow, 25-3
- Recent Documents task flow
 - adding to page, 14-3
 - parameters, 14-18
- registering
 - JPS portlet, 33-11
 - PDK-Java portlet, 33-11
 - portlet producers, 34-2
 - resource viewers, 4-10
- rel attribute, 28-6
- removeMember API, 27-20
- renderProperty tag, 13-34
- repositoryInfo tag, F-15
 - class, F-16
 - connectionName, F-16

- databaseHost, F-16
- databasePassword, F-17
- databasePort, F-17
- databaseSid, F-17
- databaseUsername, F-17
- mdsConfigLocation, F-16
- useASO, F-16
- useRAA, F-16
- resource, C-10
 - bundle file for JPS portlets, A-7
- Resource Action Handling framework, 23-13
 - about, 4-9
 - custom components, 4-9
 - resource viewers, 4-10
- Resource Catalog
 - about, 1-7, 12-1
 - adding XML content, 12-16
 - configuring multiple catalogs, 12-28
 - contents, 12-3
 - creating a custom catalog, 12-12
 - default catalog definition, C-2
 - enabling task flows, 12-7
 - example, 2-13
 - example for adding XML content, 12-18
 - example for configuring multiple catalogs, 12-29
 - example for creating a custom catalog, 12-13
 - example for filtering items, 12-25
 - example for modifying default catalog, 12-5
 - filtering items, 12-25
 - location, C-1
 - modifying contents, 12-4
 - ResourceCatalogSelector, 12-28
- Resource Index, 28-3
- resource links, 31-28
- Resource Palette
 - adding Documents service task flow, 14-6
- resource proxy, 31-29
 - for WSRP, 32-8
 - stateless resource proxying, 32-9
- resource string editor
 - about, 9-27
 - configuring, 9-27
- resource viewer, 4-10, 23-13
- ResourceCatalogSelector, 12-28
- resourceId binding parameter, 20-34
- resourceType attribute, 28-6
- REST APIs
 - about, 28-1
 - capabilities attribute, 28-6
 - examples, 28-13, 28-18, 28-20, 28-24
 - Ext, 28-20
 - HTTP methods, 28-9
 - HTTP response status codes, 28-9
 - hypermedia links, 28-4
 - hypermedia, navigating, 28-8, 28-13
 - link model, 28-2
 - People Connections service, 20-35 to 20-57
 - Activity Stream, 20-36
 - Connections, 20-40
 - Feedback, 20-51

- Message Board, 20-54
- Profile, 20-40
- projection parameter, 28-8
- q parameter, 28-8
- query parameters, 28-8
- rel attribute, 28-6
- Resource Index, 28-3
- resourceType attribute, 28-6
- security, 28-10
- stoken parameter, 28-10
- template attribute, 28-7
- type attribute, 28-7
- Rich Text portlet, 3-26, 29-5
 - intended users, 29-6
 - use case, 29-6
- rootFolderPath parameter, 14-18
- RSS
 - about, 15-1
- RSS service
 - about, 15-1
 - adding task flows, 15-4
 - connections, 15-3
 - security, 15-5
 - task flows, 15-4
- RSS Viewer service
 - example, 2-6
- runtime customizations, clearing, 33-1
- runtime persistence, turning on and off, 34-31

S

- sample application
 - about the Fusion Order Demo, 2-1
 - Documents service, Discussions service, Links service, Tags service, 2-2
 - features, 2-15
 - Oracle Composer, 2-13
 - Oracle WebCenter Fusion Order Demo
 - components, 2-2
 - Resource Catalog, 2-13
 - Search service, Recent Activities service, RSS viewer service, Tags service, Oracle JSF Portlet Bridge, 2-6
- sandbox
 - about, 10-2
 - concurrency behavior, 10-6
 - destroying stale sandboxes, 10-7
 - disabling, 10-7
 - enabling, 10-3
 - saving customizations, 10-5
- sandbox-namespaces, B-35
- scope parameter, 21-7
- scopes
 - about, 6-1
- scripts
 - People Connections service
 - settings-insert.sql, 20-18
 - settings-update.sql, 20-18
- search
 - implementing as a Web service, E-1

- Search - Saved Searches task flow, 24-4
- search adapters, 24-11
 - attributes, 24-17
 - registering, 24-17
- Search Preferences task flow, 24-4
- Search service
 - about, 24-1
 - adapters, 24-11
 - adding a search source, 24-11
 - adding to custom applications, 24-3
 - APIs, 24-11
 - connection, 24-3
 - example, 2-6
 - including Oracle SES results, 24-8
 - Search - Saved Searches task flow, 24-4
 - Search Preferences task flow, 24-4
 - Search task flow, 24-4
 - Search Toolbar task flow, 24-4
 - security, 24-5
 - troubleshooting, 24-20
 - with documents, 24-1
 - with tags, 24-1
- Search task flow, 24-4
- Search Toolbar task flow, 24-4
- security
 - adding test users, 20-17
 - and PDK-Java, 37-24
 - authentication for PDK-Java, 37-25
 - basic configuration for WebCenter
 - applications, 3-15
 - communication for PDK-Java, 37-25
 - configuring basic authentication, 37-11
 - creating public welcome page, 37-11
 - customizable components, 37-14
 - escaping user inputs for PDK-Java, 37-28
 - external applications, 37-6
 - features for PDK-Java, 37-25
 - JSR 168 portlets, 32-10
 - managers for PDK-Java, 37-27
 - message authentication for PDK-Java, 37-28
 - Oracle Composer, 5-50
 - overview, 1-8, 37-1
 - People Connections service and, 20-17
 - portlet, 34-20, 37-14
 - registering custom certificates, 37-12
 - securing Documents service, 14-20
 - securing Recent Activities service, 25-7
 - securing RSS service, 15-5
 - security Oracle WebCenter Wiki and Blog Server, 21-13
 - WebCenter Customizable Components, 5-50
 - WSRP producers, 37-21
- security files, A-19
 - jazn-data.xml, A-19
 - jazn-data.xml sample, A-19
- service IDs, 20-21
- service-definition.xml file, 4-10, 4-14
- services
 - about Worklist, 26-1
 - See WebCenter Services, 4-9

- JSF servlet settings, 3-9
 - servlet mapping, 3-9
- session storage
 - about, 32-29
 - checking for valid session, 32-31
 - enabling in provider.xml, 32-31
 - implementing in Oracle PDK-Java portlets, 32-29
- session-options-factory, B-35
- setCustomAttribute API, 27-17
- setGroupSpacesWebServiceEndpoint API, 27-11
- settings-insert.sql script, 20-18
- settings-update.sql script, 20-18
- Shared Screen mode (PDK-Java), 31-22
- Show Detail Frame
 - action-level security, 5-54
 - adding to a page, 7-9
 - additional actions facet example, 9-2
 - applying action-level restrictions, 11-16
 - custom actions example, 9-12
 - definition, 5-49
 - disabling Edit option, B-21
 - enabling custom actions, 9-7
 - facets, 9-1
 - properties, B-14
 - style selectors, B-49
- show modes
 - See* portlet modes
- showConnectionsActivities binding
 - parameter, 20-34
- ShowDetailsPage.jsp file, A-12
- showFolders parameter, 14-18
- ShowPage.jsp file, A-12
- showSummarizedView binding parameter, 20-34
- showUserActivities binding parameter, 20-34
- Simple Object Access Protocol (SOAP), 29-17
- single sign on
 - Web Clipping, 29-8
- single sign-on
 - external application for PDK-Java, 37-26
- single sign-on PDK-Java, 37-26
- site administrator
 - design considerations, 1-13
- skins
 - global style selectors, B-47
 - Layout Customizable style selectors, B-48
 - Page Customizable style selectors, B-47
 - Panel Customizable style selectors, B-48
 - portlets style selectors, B-49
 - Show Detail Frame style selectors, B-49
 - style attributes, B-51
- SOAP, 29-17
- social networking, 20-1 to 20-57
 - linking and, 22-3
- Sortable Table View display template, 14-15
- source control systems
 - CVS, 39-1
 - Subversion, 39-1
- standalone Oracle WebLogic Server
 - deploying portlet applications, 33-9
 - testing portlet applications, 33-9
- startFolderPath parameter, 14-16
- stateless resource proxying, 32-9
- statusUpdateAllowed binding parameter, 20-35
- token parameter (REST APIs), 28-10
- Struts portlets
 - creating, 32-35
 - Oracle WebCenter Framework integration, 32-35
- Subversion
 - using, 39-5

T

- Tabbed View display template, 14-15
- Tag Center
 - about, 23-1
- tag clouds
 - about, 23-2
- Tagging - Dialog task flow, 23-6
- Tagging - Personal View task flow, 23-6
- Tagging - Related Links task flow, 23-6
- Tagging - Tag Cloud task flow, 23-6
- Tagging - Tagged Items task flow, 23-6
- tags
 - exposing resources to be tagged, 23-13
 - resource viewer, 23-13
 - searching, 24-2
- Tags service
 - about, 23-1
 - adding to custom applications, 23-5
 - connection, 23-4
 - example, 2-2, 2-6
 - requirements, 23-2, 23-3
 - Resource Action Handling framework, 23-13
 - searching tags, 24-2
 - security, 23-9
 - Tagging - Dialog task flow, 23-6
 - Tagging - Personal View task flow, 23-6
 - Tagging - Related Links task flow, 23-6
 - Tagging - Tag Cloud task flow, 23-6
 - Tagging - Tagged Items task flow, 23-6
 - Tagging Button component, 23-6
 - Tagging Menu Item component, 23-6
 - using Tag Cloud and Tagged Items
 - together, 23-14
 - with a page template, 23-9
- task flow parameters
 - Documents service, 14-11
- task flows
 - Activity Stream, 20-8
 - adding Documents service, 14-3
 - adding Recent Activities, 25-3
 - adding RSS service, 15-4
 - Announcements service
 - Announcements - Sidebar View task flow, 16-9
 - Announcements task flow, 16-8
 - Connections, 20-9
 - creating, 6-1
 - creating portlets, 30-5

- Discussions service
 - Discussion Forums task flow, 17-7
 - Discussions - Popular Topics task flow, 17-7
 - Discussions - Recent Topics task flow, 17-8
 - Discussions - Sidebar View task flow, 17-8
 - Discussions - Watched Forums task flow, 17-8
 - Discussions - Watched Topics task flow, 17-8
- editing content in Oracle Composer, 5-41
- editing Recent Activities parameters, 25-7
- enabling custom actions, 9-14
- Feedback, 20-11
- files affected, 39-11
- guidelines for creating, D-1
- IMP service
 - Buddies task flow, 18-16
- Mail service
 - Mail task flow, 19-10
- Message Board, 20-13
- Page service
 - Page - Create New task flow, 6-2
- People Connections service
 - Activity Stream, 20-8
 - Activity Stream - Quick View, 20-8
 - adding to a page, 20-16
 - Connections, 20-9
 - Connections - Card, 20-10
 - Connections - Quick View, 20-11
 - Feedback, 20-11
 - Feedback - Quick View, 20-12
 - Message Board, 20-13
 - Message Board - Quick View, 20-14
 - Profile, 20-14
 - Profile - Snapshot, 20-15
 - Profile Gallery, 20-16
- portlet entry, 30-7
- Profile, 20-14
- Recent Activities, 25-3
- RSS service, 15-4
- Search service
 - Search - Saved Searches task flow, 24-4
 - Search Preferences task flow, 24-4
 - Search task flow, 24-4
 - Search Toolbar task flow, 24-4
- Tags service
 - Tagging - Dialog task flow, 23-6
 - Tagging - Personal View task flow, 23-6
 - Tagging - Related Links task flow, 23-6
 - Tagging - Tag Cloud task flow, 23-6
 - Tagging - Tagged Items task flow, 23-6
- taskFlowInstId parameter, 14-14, 14-18
- teams
 - developer actions affecting metadata files, 39-7
 - developing in, 39-1
 - implementing common requirements, 39-14
 - managing files, 39-7
- template attribute, 28-7
- templateCategoryId parameter, 14-14
- template-def tag, 13-42, 13-43
- templates
 - Content Presenter, 14-12

- Content Presenter task flow, 13-3
 - see also Content Presenter task flow, 13-28
- templates registry
 - Content Presenter task flow, 13-3, 13-41
 - tags for multiple content item templates, 13-42
 - tags for single content item templates, 13-41
- templates-registry.xml, 13-3, 13-41
- templateViewId parameter, 14-14
- themes
 - wiki themes, 21-7
- toDate binding parameter, 20-35
- type attribute, 28-7

U

- UPLOAD_MAX_DISK_SPACE, 14-23
- UPLOAD_MAX_MEMORY, 14-23
- UPLOAD_TEMP_DIR, 14-23
- uploading
 - setting parameters, 14-23
- URLs
 - in forms, 32-19
 - parameters, 32-16
 - rewriting for WSRP resource proxy, 32-8
 - stateless resource proxying, 32-9
- UrlUtils.constructLink API, 32-18
- use case examples
 - additional actions facet on Show Detail Frame, 9-2
 - enabling custom actions on a task flow, 9-12
- user
 - adding test users, 20-17
 - design considerations, 1-12
 - input escapes for PDK-Java, 37-28
 - session, 32-29
- userId binding parameter, 20-35
- usesUpload, 14-24
- usesUpload attribute on form, 20-16, 20-17
- UTF-8 character sets
 - PDK-Java portlets, 31-16
- utility
 - Preference Store Migration/Upgrade, F-8, F-22

V

- validation-based caching, 29-21
- value portable contact type, 28-13
- Versioning Navigator, 39-1
- View mode, 5-3
- View mode (JSR 168), 31-22
- view tag, 13-42, 13-43
- ViewController project, 3-4, 3-5

W

- WAR files, 3-23
- Web archive, *See* WAR
- Web Clipping
 - about, 29-7, 36-1
 - adding certificates for trusted sites, F-18
 - adding to a page, 36-3

- advanced features, 36-6
- authenticating to external applications, 29-29
- authentication, 29-8
- browser support, 36-9
- caching style, 29-21
- capturing content, 29-24
- charting, 29-26
- configuring Oracle Advanced Security Option (ASO), F-19
- configuring proxy settings, F-17
- configuring repository, F-10
- configuring security, F-18
- creation style, 29-23
- design time flexibility, 29-24
- development tools, 29-22
- expertise required, 29-16
- features, 36-1
- fuzzy matching, 29-8
- hiding and showing, 29-28
- inline rendering, 29-8
- intended users, 29-8
- limitations, 36-8
- multilingual support, 29-28
- navigation, 29-8
- open transport API, 29-8
- pagination support, 29-28
- parameter support, 29-27
- personalization, 29-8
- proxy authentication, 29-8
- rendering inline, 29-25
- resource tunneling, 29-8
- restricting clipping from unauthorized external web sites, F-18
- reusing Web content, 29-8
- rewriting image links, 36-8
- single sign on, 29-8
- URL rewriting, 29-25
- usage suitability, 29-15
- use case, 29-8
- using cascading style sheets (CSS), 36-8
- Web Clipping Transport API, 36-7
- Web Clipping portlet, 3-25
- Web Clipping repository
 - configuring, F-10, F-14
 - creating database schema, F-13
 - JNDI data source, F-13
 - provider.xml path, F-11
 - repositoryInfo tag, F-15
 - using MDS, F-12
 - using Oracle database, F-13
- Web Clipping Transport API
 - using, 36-7
- Web service
 - search, E-1
- Web Services for Remote Portlets
 - See* WSRP
- Web Services methods
 - domain-related methods, 21-9
- WebCenter applications, 38-1
 - ADF applications and, 3-21
 - application-level deployment profile, 38-9
 - creating, 3-2
 - creating application manually, 3-21
 - creating pages, 3-12
 - creating through WAR files, 3-23
 - deploying, 38-1
 - deploying to standalone WebLogic Server, 38-11
 - deployment profiles, 38-8
 - Enterprise Archive (EAR) file, 38-8
 - folder hierarchy, 3-6
 - implementing security, 3-15
 - mobile support, 3-29
 - Model project, 3-4, 3-5
 - project-level deployment profile, 38-9
 - security, 37-1
 - technology scopes, 3-4
 - testing, 38-1
 - ViewController project, 3-4, 3-5
 - Web Application Archive (WAR) file, 38-8
- WebCenter Customizable Components
 - security considerations, 5-50
- WebCenter Extension, about, 1-3
- WebCenter extension, installing, 3-1
- WebCenter Framework
 - about, 1-4
 - JSR 168, 29-12
 - WSRP, 29-12
- WebCenter Preconfigured Server
 - readme file, 3-25
- WebCenter Services
 - about, 1-10
 - Announcements service, 16-1
 - Discussions service, 17-1
 - Documents service, 14-1
 - examples in the sample application, 2-15
 - files, A-22
 - adf-config.xml for the Documents service, A-22
 - adf-config.xml for the Worklist service, A-23
 - SES Web service connection example, A-22
 - IMP service, 18-1
 - integration, 1-11
 - Links service, 22-1
 - Mail service, 19-1
 - People Connections service, 20-1 to 20-57
 - about, 20-1 to 20-5
 - Activity Stream, 20-2, 20-3, 20-8
 - configuring, 20-5
 - Connections, 20-4, 20-9
 - database set-up, 20-5
 - Feedback, 20-4, 20-11
 - Message Board, 20-4, 20-13
 - Profile, 20-4, 20-14
 - requirements, 20-4
 - task flows, 20-7 to 20-17
 - Recent Activities service, 25-2
 - RSS service, 15-1
 - Search service, 24-1
 - service IDs, 20-21
 - Tags service, 23-1

- Wiki and Blog services, 21-3
- Worklist service, 26-1
- WebCenter Spaces
 - about, 27-1
 - adding portlets, 27-4
 - API documentation, 27-29
 - APIs, 27-4
 - consuming information from custom applications, 27-46
 - registering producers, 27-4
- WebCenterComposerFilter, 10-14, B-43
- WebLogic Managed Server
 - creating, 38-10
 - provisioning, 38-10
- WebLogic Server connection, 38-11
- web.xml, B-42
- web.xml file, 3-6, 3-7, 3-9
- wikis
 - adding, 21-3
 - adding by using a portlet, 21-3
 - adding by using IFRAME, 21-4
 - adding by using Web Services, 21-5
 - sample portlets, 21-3
 - URL formats for exposing wikis, 21-5
 - Web Services client stub generation, 21-14
 - Web Services example, 21-15
 - Web Services interface, 21-8
 - Web Services methods, 21-8
 - Web Services security, 21-13
- window.location, iframes, 34-32
- Worklist service
 - about, 26-1
- WSDL
 - subdirectory, A-19
- WSRP, 29-12
 - about, 31-1
 - and JSR 168, 31-2
 - architecture, 31-2
 - navigational parameters (WSRP 2.0), 32-4, 34-38
 - Oracle WebCenter Framework architecture, 31-3
- WSRP producers, 29-18, 29-19
 - database preference store settings, F-21
 - deleting portlets, 34-36
 - deregistering, 34-16
 - editing registration values, 34-15
 - external applications, 34-8
 - linking portlets, 34-37
 - mapping J2EE security roles, 34-10
 - navigational parameters, 34-38
 - producer test page, 34-5
 - refreshing, 34-16
 - registering, 34-3
 - security, 37-21
 - security attribute configuration, 34-6
 - supported versions, 34-3
 - syntax for WSDL URL, 34-4
 - testing connection, 34-15