

# Intelligent Search Language Tuning Guide

---

*A Guide to Tuning InQuira Intelligent Search*

---

InQuira Version 8.2

Document Number LT82-AG-00

March 2, 2010

**InQuira, Inc.**

900 Cherry Ave., 6<sup>th</sup> Floor  
San Bruno, CA 94066

## COPYRIGHT INFORMATION

Copyright © 2002 - 2010 InQuira, Inc.  
Product Documentation Copyright © 2003 - 2010 InQuira, Inc.

## RESTRICTED RIGHTS

This document is incorporated by reference into the applicable license agreement between your organization and InQuira, Inc. This software and documentation is subject to and made available only pursuant to the terms of such license agreement and may be used or copied only in accordance with the terms of that agreement. It is against the law to copy, modify, disassemble or reverse engineer the software and documentation, except as specifically allowed in the license agreement and InQuira will take all necessary steps to protect its interests in the software and documentation. To the extent certain third party programs may be embedded into the InQuira software, you agree that the licensors for such third party programs retain all ownership and intellectual property rights to such programs, such third party programs may only be used in conjunction with the InQuira software, and such third party licensors shall be third party beneficiaries under the applicable license agreement in connection with your use of such third party programs.

This document may not, in whole or in part, be photocopied, reproduced, translated, or reduced to any electronic medium or machine readable form without written prior consent from InQuira, Inc., which may be withheld in its sole and absolute discretion.

The information in this document is subject to change without notice and does not represent a commitment on the part of InQuira, Inc. The documentation is provided "AS IS" without warranty of any kind including without limitation, any warranty of merchantability or fitness for a particular purpose. Further, InQuira, Inc. does not warrant, guarantee, or make any representations regarding the use, or the results thereof. Although reasonable measures have been taken to ensure validity, the information in this document is not guaranteed to be accurate or error free.

## TRADEMARKS AND SERVICE MARKS

InQuira, Inc., InQuira 8, InQuira 7, InQuira 6, InQuira 5, InQuira Natural Interaction Engine, Information Manager, Call Center Advisor, and iConnect are trademarks or registered trademarks of InQuira, Inc.  
Sentry Spelling-Checker Engine Copyright © 2000 Wintertree Software, Inc.

All other trademarks and registered trademarks contained herein are the property of their respective owners.

---

# Contents

---

Preface: About This Guide .....	1
In This Guide .....	2
Contacting InQuira .....	2
InQuira Product Documentation .....	3
Intelligent Search Documentation .....	3
InQuira Analytics Documentation .....	5
Information Manager Documentation .....	5
Contact Center Documentation .....	6
Screen and Text Representations .....	6
References to World Wide Web Resources .....	6
.....	7
 <b>Chapter 1</b> The Language Workbench .....	<b>9</b>
Opening InQuira Language Workbench .....	10
Dictionary Manager .....	14
Personal Navigation .....	16
Test Drive .....	17
Quality Monitor .....	19
User Manager .....	19
 <b>Chapter 2</b> Dictionary Manager .....	<b>21</b>
Concepts .....	21
Role of Concepts in Unstructured Search Results .....	23
Adjusting the Importance Level of Concepts .....	25
Role of Concepts in Rules and Intents .....	25
Basic Concept Relationships .....	26

Parent / Child Relationships .....	26
Cluster Relationships .....	27
Additional IML Tips .....	27
Create Root Concepts .....	27
Create New Concept .....	28
Add Synonyms .....	32
Add Synonym Set (synset) .....	34
Add Related Concepts .....	35
Specifying Concept Property Relationships .....	37
Concept Part-of-Speech and Property Relationships .....	37
Add Cluster Relationship .....	38
Concept Tools .....	39
Ontology Viewer .....	39
Example of Creating a New Concept .....	41
Example of Creating Synonyms in a Concept .....	46
Example of Creating a Synonym Set (synset) .....	48
Spell Check List .....	51
The Search Spellchecker .....	52
The Spellchecker Data Files .....	52
Adding Spelling Corrections .....	53
Updating Spellchecker .....	54
Clusters .....	55
Create a new Cluster .....	56
Example of Creating Clusters .....	58
Intents, Intent Hierarchies, Intent Responses .....	61
Create and Assign Intent Responses .....	62
Intent Response Tools .....	68
Validate Response .....	68
Reset IM Document Cache .....	69
Create a New Intent in the Intent Hierarchy .....	70
Define Concept Parameters .....	74
Intent Scores .....	75
Intent Tools .....	76
Check IML .....	76
Validate Intent .....	77
Example of Using an Intent and Creating a New Intent Response .....	77
Adding an additional language Intent Response .....	80
Rules .....	82
Create a New Rule- Managed Answer Rule (default Custom Content) .....	83
Create a New Rule- Search Component Rule .....	89
Rule Tools .....	96
Match Against a Question .....	96
Check IML .....	97

Validate Rule .....	98
Example of Creating a Managed Answer .....	98
Example of Creating a Search Component Booster Rule .....	100
Types of Booster Rules .....	101
Booster Rules Issue .....	102
Example .....	102
Domains and Domain Lists .....	107
Concept Domains .....	107
Non-Concept Domains .....	107
Create a new Domain .....	108
Delete a Domain .....	109
Domain Lists .....	110
Create a new Domain List .....	110
Active Domain List .....	112
Domains and Domain Groups .....	113
The Domain Groups Window .....	113
Domain Group Window .....	114
Ordering Domains within a Domain List .....	115
Finding Dictionary Objects .....	116
Displaying Dictionary Search Results .....	118
Adjust Objects from the Dictionary Search Results .....	119
Commit Dictionary Changes to Central Repository (vcroot) .....	120
Resolving Dictionary Conflicts, Commit Failed .....	123
Reviewing Dictionary Data Conflicts .....	124
Update Dictionary from Central Repository .....	126
Validate Dictionary .....	127
Reviewing Processed Workbench Modifications .....	130
Import Dictionary Objects, Ontology Objects, and Process Wizards .....	132
Importing Dictionary Objects .....	132
Importing Ontology Objects .....	133
Exporting Ontology Objects .....	135
Clusters .....	136
Synonyms .....	136
Import Process Wizards .....	137
<b>Chapter 3 Test Drive.....</b>	<b>139</b>
Using Test Drive .....	140
Rules Engine Tab .....	143
Annotations Tab .....	144
Concept Synonyms .....	145
Label .....	146
No Concept Identified .....	147
Skip Lists .....	147
Part of Speech .....	148

Phrase .....	149
Search Component .....	150
Stem .....	152
Unstructured Results Tab .....	153
Structured Retrieval Tab .....	155
All Messages .....	155
XML Results .....	156
Parameter Element .....	156
Responses Element .....	157
Facets Element .....	157
Constraint Element .....	157
Query Element .....	157
Configuration Element .....	157
<b>Chapter 4 Quality Monitor .....</b>	<b>159</b>
Using Quality Monitor .....	160
Question Sets .....	161
Add Question Set .....	161
Import / Export Questions .....	162
Creating a Question List to import .....	162
Import Question Set .....	163
Import Intent Questions .....	163
Import Questions and Grades .....	163
Export Questions and Grades .....	164
Add a New Question Manually .....	164
Test Profiles .....	164
Create a New Test Profile .....	166
Delete a Test Profile .....	168
Test a Question Set .....	168
Grade a Question Set .....	170
Grading Guidelines .....	171
Analyze a Question Set .....	172
Compare Test Results .....	172
Test History .....	173
 Supplementary Tables 175	
Purpose (portlet) .....	176
IML Basics .....	177
IML Color Code .....	177
Search Criteria Operators .....	178
Specifying General Criteria .....	179
Specifying Concept-Specific Criteria .....	180

Specifying Rule-Specific Criteria .....	181
Specifying Intent or Intent Hierarchy-Specific Criteria .....	182
Specifying Intent Response-Specific Criteria .....	183
Specifying Alias List-Specific Criteria .....	183
Specifying Response Template-Specific Criteria .....	184
Specifying User Profile-Specific Criteria .....	184
Dictionary Validation Tests .....	185
For Alias Lists, the Dictionary Validation Tool tests: .....	185
For Concepts, the Dictionary Validation Tool tests: .....	185
For Domain Lists, the Dictionary Validation Tool tests: .....	185
For Intents, the Dictionary Validation Tool tests: .....	185
For Intent Hierarchies, the Dictionary Validation Tool tests: .....	186
For Intent Responses, the Dictionary Validation Tool tests: .....	186
For Response Templates, the Dictionary Validation Tool tests: ...	186
For Rules, the Dictionary Validation Tool tests the syntax: .....	186
For Process Wizards, the Dictionary Validation Tool tests: .....	187
Language Analysis Labels .....	188
Part of Speech Annotations .....	188
Phrase Annotations .....	190

---

The InQuira Language Workbench is the InQuira 8.1 application used to ensure InQuira Intelligent Search continuously returns the best possible answers to a user query as your company's needs and content change.

The Language Tuning Guide reviews the following tools within InQuira Language Workbench used to tune the Dictionary:

- Dictionary Manager
- Test Drive
- Quality Monitor

For information on additional tools and features of the Language Workbench, please see [\*Intelligent Search Optimization Guide\*](#).

## In This Guide

---

The *InQuira Language Tuning Guide* is divided into the following sections:

<i>Chapter 1, The Language Workbench</i>	Describes the InQuira Language Workbench that contains the tools used to tune your search results.
<i>Chapter 2, Dictionary Manager</i>	Describes the InQuira Dictionary Manager accessed from within the Language Workbench that allows you to customize and maintain the Dictionary Objects used by InQuira Intelligent Search.
<i>Chapter 3, Test Drive</i>	Describes the Test Drive component accessed from within the Language Workbench that allows you to test language processing and the effects of changes made in Dictionary Manager prior to committing to the Central Repository and synchronizing.
<i>Chapter 4, Quality Monitor</i>	Describes the Quality Monitor accessed from within the Language Workbench that allows you to evaluate and monitor the quality of search results. You can use Quality Monitor and the Grading Tool to analyze unsatisfactory search results, identify problems with Dictionary Objects, gaps in your company's content, and tune InQuira Intelligent search accordingly.
<i>Chapter A, Supplementary Tables</i>	Contains the supplementary tables and information to the previous chapters

## Contacting InQuira

---

You can contact InQuira by mail, telephone, fax, and email.

<b>Address:</b>	InQuira, Inc. 900 Cherry Ave., 6th Floor San Bruno, CA 94066
<b>Telephone:</b>	(650) 246-5000
<b>Fax:</b>	(650) 264-5036
<b>Email:</b>	For sales information, send email to <a href="mailto:sales@inquira.com">sales@inquira.com</a> . For product support, send email to <a href="mailto:support@inquira.com">support@inquira.com</a> .
<b>World Wide Web:</b>	Learn more about InQuira products, solutions, services, and support on the world wide web at: <b><a href="http://www.inquiracom.com">www.inquiracom.com</a></b> .

## InQuira Product Documentation

---

InQuira documentation is available only to licensed users of our software products and may not be redistributed in any form without express permission from InQuira, Inc.

The InQuira documentation is available in PDF format. Customers can download the PDF files from:

<http://documentation.inquiracom/>

---

**NOTE:** You need a PDF reader application installed on each processor on which you plan to view the InQuira product documentation. The Adobe Acrobat reader is available from Adobe Systems at: <http://www.adobe.com>.

---

Detailed information about each product document set is available in:

- [Intelligent Search Documentation on page 3](#)
- [InQuira Analytics Documentation on page 5](#)
- [Information Manager Documentation on page 5](#)
- [Contact Center Documentation on page 6](#)

If you encounter a problem, need help using the documentation, or want to report an error in the content, please contact InQuira Customer Support.

If you need help obtaining InQuira product documentation, or want to obtain permission to redistribute a portion of the contents, please contact your InQuira account representative.

## Intelligent Search Documentation

---

Intelligent Search is distributed with the following documentation.

Document	Number	Description
<b>Intelligent Search Installation Guide</b>	IS80-IG-00	This guide is intended for technical staff who are responsible for installing InQuira 8.2. It provides detailed information on installing InQuira 8.2 and configuring the application on a single processor using the Installation Configuration Environment facility.
<b>Intelligent Search Administration Guide</b>	IS80-CA-00	This guide is intended for system and application administrators who need to configure an InQuira 8.2 application in an enterprise environment. It describes InQuira 8.2 integration, development, configuration, and maintenance processes and tasks.

<b>Intelligent Search Language Administration Guide</b>	IS80-LA-00	This guide is intended for business users and subject matter experts who need to create and maintain the language processing elements of an InQuira 8.2 application using the System Manager. This book provides usage information about the System Manager, conceptual information about the InQuira 8.2 language objects, and task information about the process of managing the user experience provided by the InQuira 8.2 application.
<b>Intelligent Search Language Tuning Guide</b>	IS80-LD-00	This guide is intended for application developers who need to create and maintain advanced InQuira 8.2 language-processing elements using the Dictionary and other InQuira Language Workbench applications.
<b>Intelligent Search Optimization Guide</b>	IS80-AG-00	This guide is intended for application developers who need to implement InQuira 8.2 advanced features, including Personalized Navigation and Process Wizards.
<b>Intelligent Search Application Development Guide</b>	IS80-API-00	This guide provides information about integrating and customizing the InQuira 8.2 Personalized Response User Interface.
<b>Intelligent Search Language Reference</b>	IS80-LRG-00	This guide is for language developers implementing InQuira 8.2 applications that utilize the intent libraries and advanced language processing functions. These guides are published as separate documents that provide reference information for each industry-specific intent library. Each reference also contains complete descriptions of InQuira Match Language and Variable Instantiation Language.
<b>Intelligent Search User Interface Guide</b>	IS80-UI-00	This guide is intended for application developers who need to customize the InQuira 8.2 Personalized Response User Interface, and integrate it with a production web application. It contains information about the elements and features of the User Interface, and provides guidelines for integrating it into an enterprise web architecture, customizing its appearance and functionality, and implementing various special features.

## InQuira Analytics Documentation

---

InQuira Analytics is distributed with the following documentation.

Document	Number	Description
<b>InQuira Analytics Installation Guide</b>	IA80-IG-00	This guide is intended for technical staff who are responsible for installing InQuira Analytics. It provides detailed information on installing and configuring the InQuira Analytics product for use with an InQuira 8.2 application.
<b>Analytics User Guide</b>	IA80-CA-00	This guide is intended for systems and application administrators who need to configure the Intelligent Search and Information Manager Analytics components to report on InQuira 8.2 application performance.

## Information Manager Documentation

---

InQuira Information Manager is distributed with the following documentation.

Document	Number	Description
<b>Information Manager Installation Guide</b>	IM80-IG-00	This guide is intended for technical staff who are responsible for installing InQuira Information Manager. It provides detailed information on installing and configuring the Information Manager product.
<b>Information Manager Administration Guide</b>	IM80-CA-00	This guide is intended for systems and application administrators who need to configure and administer an InQuira Information Manager application, and integrate it with an InQuira 8.2 application. It also contains information for general business users who need to use the Information Manager to create and manage content.
<b>Information Manager Content Authoring Guide</b>	IM80-AG-00	This guide is intended for technical staff who are responsible for authoring content in InQuira Information Manager. It provides detailed information on creating content and managing workflow tasks in the Information Manager console.
<b>Information Manager Developer's Guide</b>	IM80-WSR-00	This guide is intended for application developers who need to integrate Information Manager content, content category, and user and security functions with external applications. It contains reference information and examples for all packages, classes, methods, and interfaces of the Information Manager Web Services API.

## Contact Center Documentation

---

The InQuira 8.2 contact center products are distributed with the following documentation.

Document	Number	Description
<b>Contact Center Advisor Integration Guide</b>	CA80-IG-00	This guide is intended for application developers and systems administrators who need to plan for and integrate the InQuira Contact Center Advisor with an InQuira application and a supported CRM application.
<b>Intelligent Search Siebel Integration Guide</b>	CAS80-IG-00	This guide is intended for application developers and systems administrators who need to plan for and integrate InQuira 8.2 with Siebel 7 Enterprise Applications using the Siebel Adapter for InQuira 8.2.

## Screen and Text Representations

---

The product screens, screen text, and file contents depicted in the documentation are examples. We attempt to convey the product's appearance and functionality as accurately as possible; however, the actual product contents and displays may differ from the published examples.

## References to World Wide Web Resources

---

For your convenience, we refer to Uniform Resource Locators (URLs) for resources published on the World Wide Web when appropriate. We attempt to provide accurate information; however, these resources are controlled by their respective owners and are therefore subject to change at any time.

---

## Chapter 1      The Language Workbench

---

The InQuira Language Workbench is the InQuira 8.1 application used to ensure InQuira Intelligent Search continuously returns the best possible answers to a user query as your company's needs and content change.

The Language Workbench is comprised of six components:

- [\*Dictionary Manager\* on page 14](#)
- [\*Personal Navigation\* on page 16](#)
- [\*Test Drive\* on page 17](#)
- [\*Quality Monitor\* on page 19](#)
- [\*User Manager\* on page 19](#)

For the purpose of language tuning we focus on key aspects of [\*Dictionary Manager\*](#), [\*Test Drive\*](#), and [\*Quality Monitor\*](#) in this guide. For more information on other InQuira Language Workbench components please see [\*Intelligent Search Optimization Guide\*](#).

## Opening InQuira Language Workbench

---

To access InQuira Language Workbench:

- From the development environment, open the Installation Configuration Environment.

In Windows select: Start>InQuira 8.1>MLD Development >Indexing Environment>ICE

For Unix/Linux: Start Shell, use “cd” to go to the instance directory, type “sh setenv.sh”

---

**IMPORTANT:** We recommend that you perform language development only in the content processing instance of the development environment.

---

- Enter the following command at the Installation Configuration Environment command prompt: **workbench** (**workbench .sh** for Unix/Linux systems).

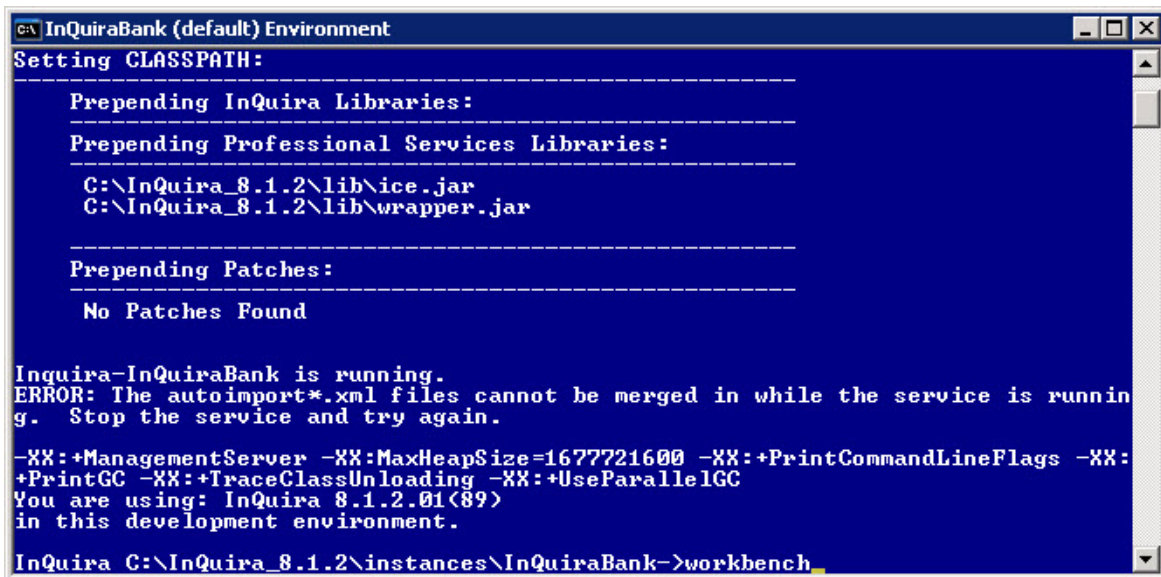

```
C:\ InQuiraBank (default) Environment
Setting CLASSPATH:
-----
Prepending InQuira Libraries:
Prepending Professional Services Libraries:
C:\InQuira_8.1.2\lib\ice.jar
C:\InQuira_8.1.2\lib\wrapper.jar
-----
Prepending Patches:
No Patches Found

InQuira-InQuiraBank is running.
ERROR: The autoimport*.xml files cannot be merged in while the service is running. Stop the service and try again.

-XX:+ManagementServer -XX:MaxHeapSize=1677721600 -XX:+PrintCommandLineFlags -XX:+PrintGC -XX:+TraceClassUnloading -XX:+UseParallelGC
You are using: InQuira 8.1.2.01(89)
in this development environment.

InQuira C:\InQuira_8.1.2\instances\InQuiraBank->workbench
```

The InQuira Language Workbench launcher displays:

- Enter a valid User Name and Password.  
The default user name is Administrator. The default user password is Administrator.  
For more information on creating User Names see the [Intelligent Search Optimization Guide](#).
- Select the application for InQuira Language Workbench to open from the drop down menu. The default is Dictionary Manager or the last application started.

---

**NOTE:** All InQuira Language Workbench applications are accessible after InQuira Language Workbench is opened.

---

- Select **Log In**.

The Language Workbench opens to the selected application.

In the Language Workbench, you use the Application Icon Bar to navigate to other InQuira Language Workbench applications.

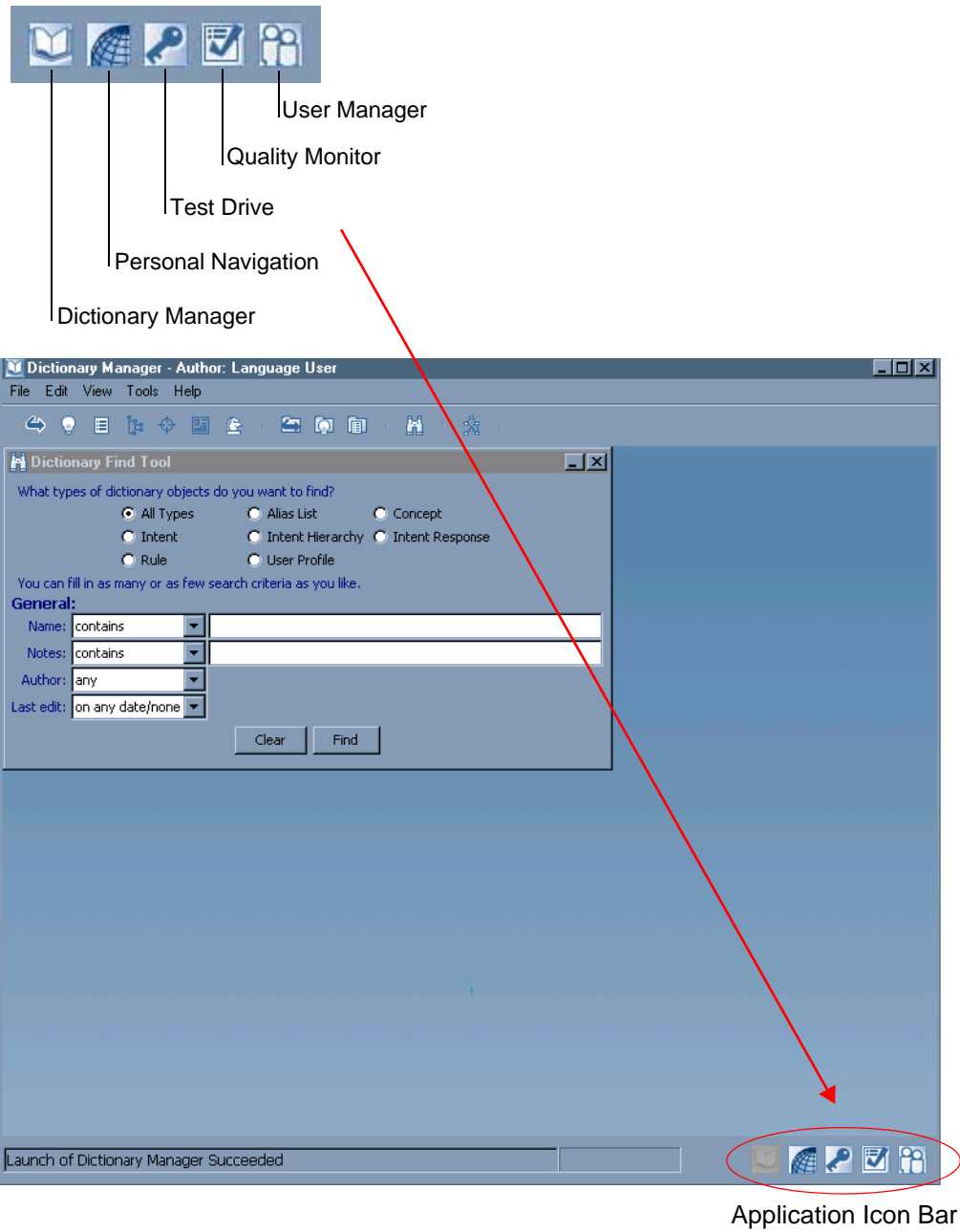

## Dictionary Manager

After opening the InQuira Language Workbench to Dictionary Manager, or by selecting the Dictionary Manager icon from inside the application, the following screen displays:

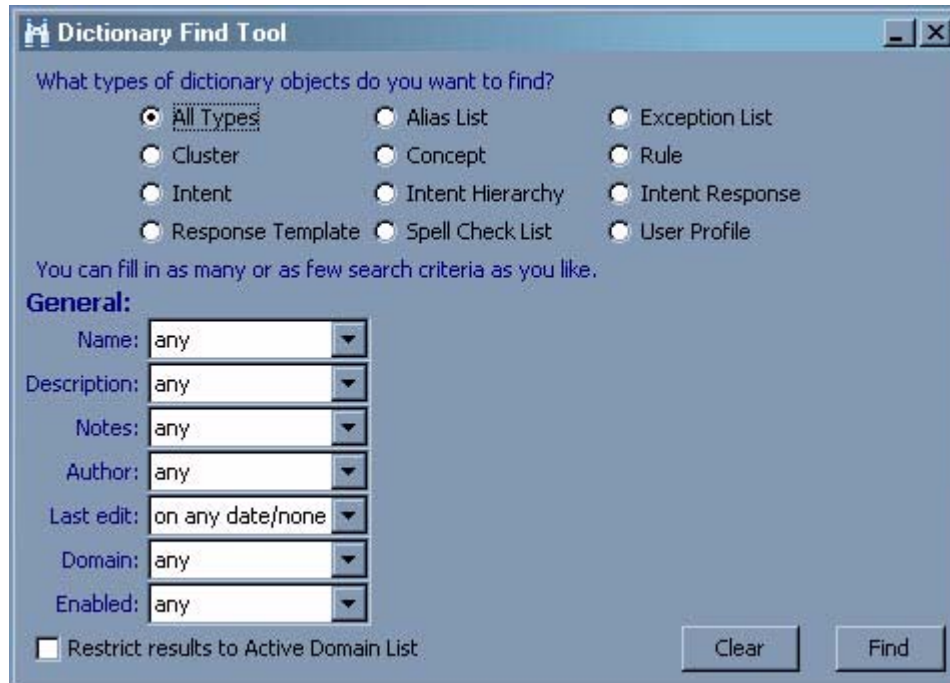

**Dictionary Find Tool**

What types of dictionary objects do you want to find?

☒ All Types    ☐ Alias List    ☐ Exception List  
☐ Cluster    ☐ Concept    ☐ Rule  
☐ Intent    ☐ Intent Hierarchy    ☐ Intent Response  
☐ Response Template    ☐ Spell Check List    ☐ User Profile

You can fill in as many or as few search criteria as you like.

**General:**

Name: any  
Description: any  
Notes: any  
Author: any  
Last edit: on any date/none  
Domain: any  
Enabled: any

☐ Restrict results to Active Domain List

Clear Find

**Dictionary Find Tool**

What types of dictionary objects do you want to find?

☒ All Types    ☐ Intent    ☐ Response Template  
☐ Alias List    ☐ Intent Hierarchy    ☐ Rule  
☐ Concept    ☐ Intent Response    ☐ User Profile

You can fill in as many or as few search criteria as you like.

**General:**

Name: contains  
Notes: contains  
Author: any  
Last edit: on any date/none

Clear Find

Dictionary Manager is used to create, find, and tune Dictionary Objects such as concepts, rules, and intents that determine what results InQuira Intelligent Search returns as the best possible answer to a user query.

For more information see [\*Dictionary Manager\*](#).

## Personal Navigation

---

After opening the InQuira Language Workbench to Personal Navigation, or by selecting the Personal Navigation icon from inside the application, the following screen displays:

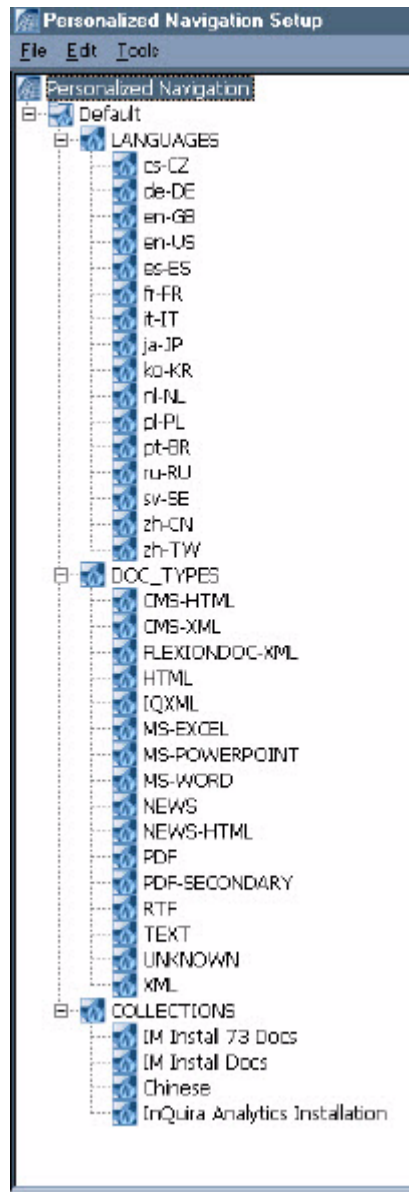

Personal Navigation is used to define and create taxonomies to classify your content and facets in InQuira Intelligent Search results.

For more information see [Intelligent Search Optimization Guide](#).

## Test Drive

---

After opening the InQuira Language Workbench to Test Drive, or by selecting the Test Drive icon from inside the application, the following screen displays:

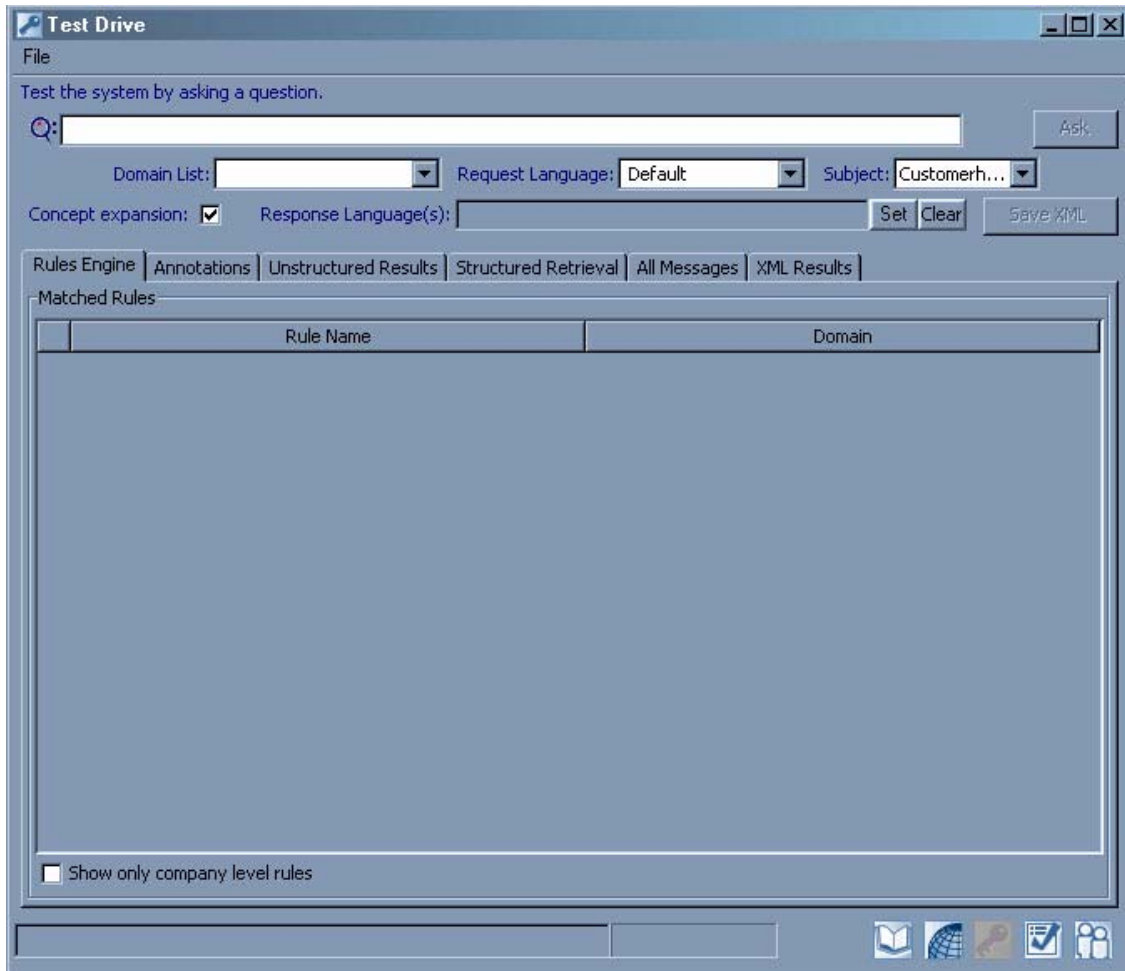

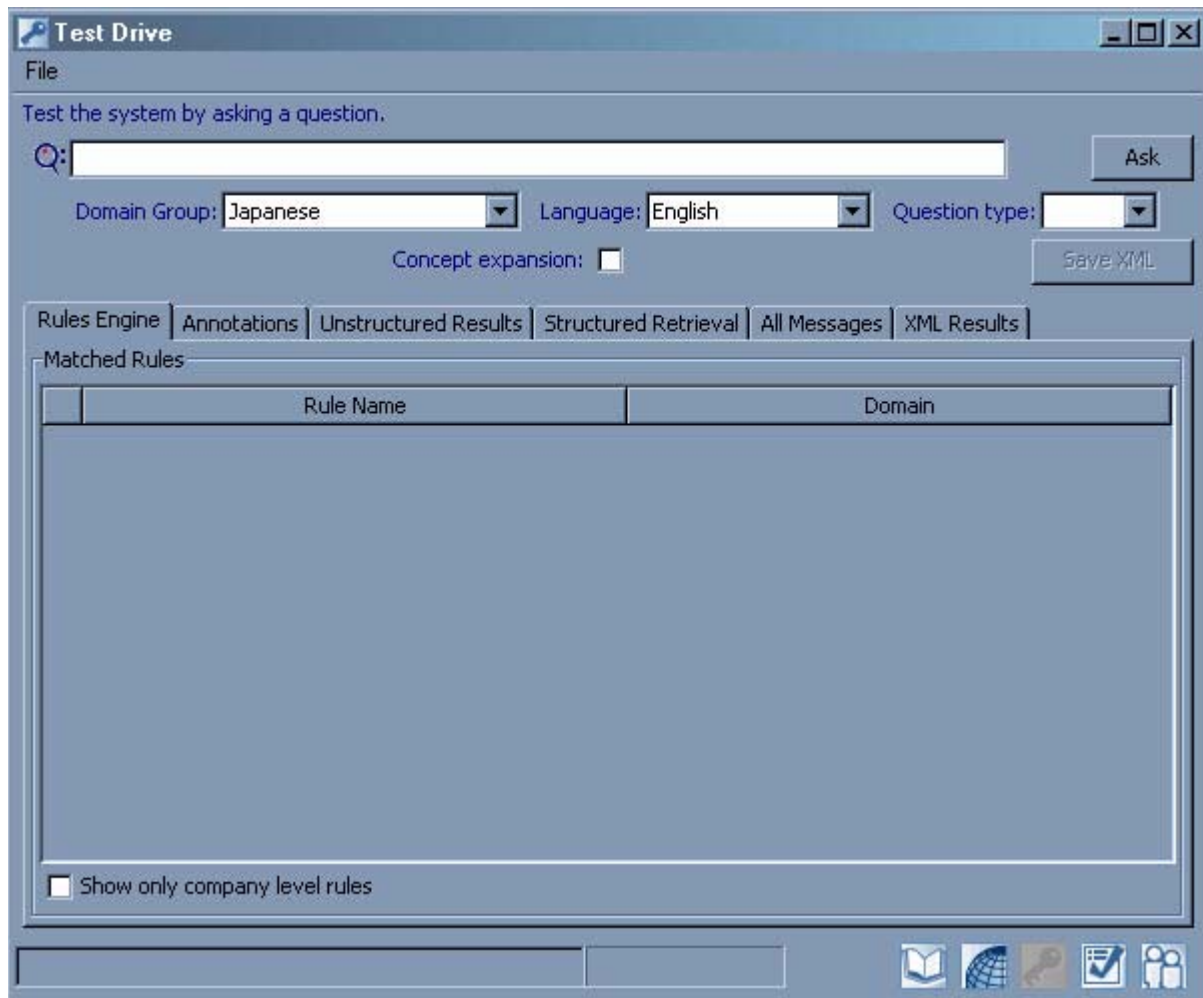

Test Drive is used to test language processing and the effects of changes made in Dictionary Manager prior to affecting the live User Interface. Test Drive provides detailed information about Dictionary Objects and language analysis processing, associated with the response to an individual question.

For more information see [Test Drive](#).

## Quality Monitor

---

After opening the InQuira Language Workbench to Quality Monitor, or by selecting the Quality Monitor icon from inside the application, the following screen displays:

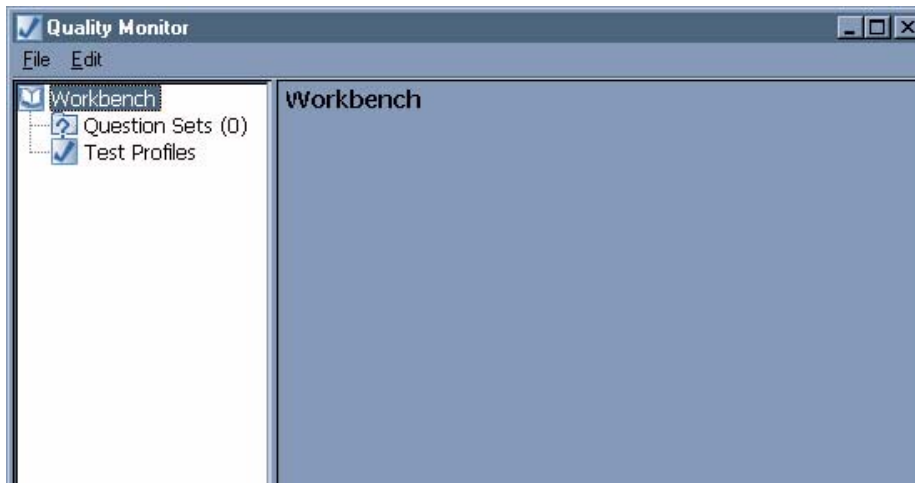

Quality Monitor is used to evaluate the quality of the answers returned by InQuira Intelligent Search.

For more information see [Quality Monitor](#).

## User Manager

---

After opening the InQuira Language Workbench to User Manager, or by selecting the User Manager icon from inside the application, the following screen displays:

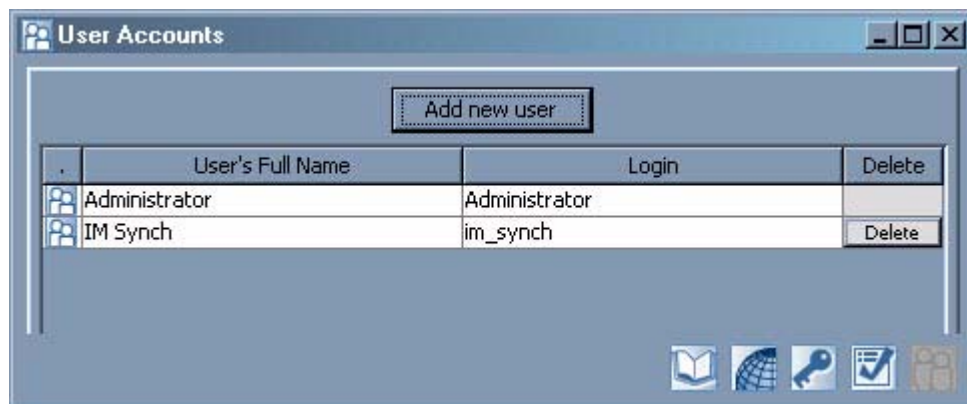

User Manager is used to create and set permissions for Language Workbench users. For more information see [Intelligent Search Optimization Guide](#).

---

## Chapter 2      Dictionary Manager

---

The InQuira Dictionary Manager is a component accessed from within the Language Workbench that allows you to customize and maintain the Dictionary Objects used by InQuira Intelligent Search to return the best possible answers. To access Dictionary Manager see [Dictionary Manager on page 14](#).

This chapter describes the following Dictionary Objects:

- [Concepts on page 21](#).
- [Clusters on page 55](#).
- [Intents, Intent Hierarchies, Intent Responses on page 61](#).
- [Rules on page 82](#).

This chapter also explains:

- [Finding Dictionary Objects on page 116](#).
- [Commit Dictionary Changes to Central Repository \(vcroot\) on page 120](#).
- [Update Dictionary from Central Repository on page 126](#).
- [Validate Dictionary on page 127](#).

For more information on additional features of the InQuira Dictionary Manager not included in this book, please see [Intelligent Search Optimization Guide](#).

---

## Concepts

Concepts are Dictionary Objects that define meanings of words and phrases that occur both in user queries and in your company's crawled content. Concepts are unique,

symbolic, abstract representations of meaning. By creating a list of synonyms, a Concept can represent multiple words and phrases that have the same meaning within the context of your company's business.

Creating Concepts in Dictionary Manager allows InQuira Intelligent Search to:

- Treat multiple words and phrases with the same meaning, regardless of language type, as instances of a single Concept.
- Create relationships and clusters of ideas that expand, contract, or create associations between other words and phrases that have been created as Concepts.
- Establish different levels of importance with respect to search. Concepts can be set to high, mid, or low, indicating how relevant they are for the purposes of returning search results.

When a user query is analyzed, InQuira Intelligent Search looks at each word in the query and determines whether it matches any synonyms or Clusters of the Concept in the Dictionary. (Clusters are discussed in the following section [Clusters on page 55](#)). If there is a match, Intelligent Search annotates each word or phrase with the associated Concept(s). Simultaneously, Intelligent Search annotates your company's crawled content with the appropriate Concepts. Matches on the exact string of the Concept are considered the strongest, followed by alternative forms of the word, and then associated synonyms, for example:

- A noun matches on the corresponding plural form. Manager->managers
- A verb matches on the corresponding conjugated form. Install->installed, installs, installing
- An adjective matches on the corresponding comparative and superlative form. Low->lower, lowest

---

**NOTE:** Matches on Concepts that are connected as Clusters are also considered, but with less scoring weight.

---

For example, a search on "dictionary" first matches on "dictionary", followed by any variations of the word, such as; "dictionaries." After these, InQuira Intelligent Search matches on any synonyms listed to the Concept "dictionary" such as "lexicon," "lexicons" "glossary," or "glossaries." Finally, any Clusters or relationships that have been established match. These may include, for example, "ontology", "concept," "dictionary manager."

In addition to determining how an unstructured search is conducted, Concepts may also be used to write Rules and Intents.

For information on the features of Concepts listed under the Advanced menu, please see [Intelligent Search Optimization Guide](#).

## Role of Concepts in Unstructured Search Results

---

A Concept has three features which play a role in evaluating potential search results in the indexed content:

- Concept Level
- Synonyms
- Clusters (discussed in [Clusters on page 55.](#))

For example, suppose the user query is “closing the dictionary manager.” this query may be annotated with the Concepts <close> and <dictionary manager>. (Concepts are indicated by angle brackets.) The query is not annotated with <manager>, as the complete phrase is considered a better match.

These annotated Concepts may have the following features:

<close>

Concept level: low

Synonyms: close, close down, shut

Clustered with: <switch off> (synonyms: switch off, deactivate)

<dictionary manager>

Concept level: high

Synonyms: dictionary manager

Clustered with: <workbench> (synonyms: workbench)

When InQuira Intelligent Search evaluates a document to determine how well it matches a user query, these are two of the criteria used:

---

**NOTE:** The following assume the effects of the criteria if all other scoring procedures are equal.

---

1. How close the word or phrase in the content matches the annotated Concept from the user query:
  - a.) Best match: The content is annotated with the same Concept, and has the same form. For example, “closing” on “closing.”
  - b.) Next best: The content is annotated with the same Concept, but has a alternative form. For example, “closing” matches on “closes.”
  - c.) Next best: The content is annotated with the same Concept, but uses an associated synonym. For example, “closing” matches on “shut” or “shutting.”

- d.) Next best: The content is annotated with a Concept that is clustered with a Concept annotated in the query. For example, “dictionary” matches on “ontology” which is annotated with the Concept <ontology>, clustered with the Concept <dictionary>.
  - e.) Next best: A literal match between word forms which are not annotated with related concepts. For example matching “dictionary” from a user query of “dictionary manager” with “dictionary” in a piece of content such as “dictionary objects.”
2. The weight of each Concept match (high, medium, or low).
- First result: “How to close the dictionary manager”
    - “closing” has a low level Concept match on “close” as described in 1b.
    - “dictionary manager” has a high level Concept match on “dictionary manager” as described in 1a.
  - Second result: “Closing the workbench”
    - “closing” has a low level Concept match on “closing” as described in 1a.
    - “dictionary manager” has a high level Concept match on “workbench” as described in 1d.
  - Third result: “Deactivating a workbench account”
    - “closing” has a low level Concept match on “deactivating” as described in 1d.
    - “dictionary manager” has a high level Concept match on “workbench” as described in 1d.
  - Fourth result: “Setting up the dictionary manager”
    - “closing” has no match.
    - “dictionary manager” has a high level Concept match on “dictionary manager” as described in 1a.
  - Fifth result: “Deleting closed and ignored tasks”
    - “closing” has a low level Concept match on “closed” as described in 1b.
    - “dictionary manager” has no match.

The ordering of these results reflects the overall closeness of the match between query and content. For example, the first result scores higher than the second result because it has the best match on :dictionary manager:, which is annotated with a high level Concept; whereas the second result matches on “closing”, a low level Concept. The fourth and fifth results are ranked last because they each only have one match, but the fourth result is ranked higher because the match is on the Concept with the higher level, <dictionary manager>. The net effect is to produce an ordering which corresponds to actual relevancy of the result to the user’s query.

In addition to determining how an unstructured search is conducted, Concepts may also be used to write Rules and Intents. See [Role of Concepts in Rules and Intents](#).

## Adjusting the Importance Level of Concepts

If you are not getting the desired best match and you have ruled out other language tuning issues, try downgrading the importance level of a high concept to medium to see if that helps resolve the issue. Sometimes decreasing the importance level of a concept improves search accuracy.

The three importance levels that are assigned to concepts—high, medium, and low contribute to the overall score that a document receives by being matched to the Search Component rules *RequiredConcept SC*, *VeryImportantConcept SC*, and *ImportantConcept SC*, respectively. These rules contribute the following points when they match:

Importance Level	Points
High	100,000
Medium	10,000
Low	1,000

Since a high level concept adds substantial points to the overall score of the document, it is important to assign this level only to concepts that are likely to produce meaningful matches to documents from the search perspective. Concepts that appear in many documents without discriminating the content of the document need to be assigned to lower levels of importance. For example, the name of a company, which may appear in every document without adding anything to the content of the document or identifying it as relevant.

For this reason, sometimes search results are improved when a concept is moved from high down to medium, or medium down to low. This happens when a good match is overtaken by less desirable matches that takes place at a higher level.

## Role of Concepts in Rules and Intents

---

In addition to determining how an unstructured search is conducted, Concepts may also be used to write Rules and Intents that match on user queries and provide some specific information in addition to the unstructured search results. Concepts have three features which can be leveraged for this purpose:

- Synonyms
- Cluster relationships
- “Type of” relationships, also referred to as a parent/child relationship.

For example, the Information Manager is an InQuira product; this relationship can be represented by making the Concept `<information manager>` a type of `<inquira product>`. We may also want to cluster `<information manager>` with the Concept `<information center>`, as they are related ideas.

Assuming this Concept hierarchy, `<information manager>` may have the following features relevant to writing Rules and Intents:

`<information manager>`

Synonyms: information manager, im

Clustered with: `<information center>` (synonyms: information manager, ic) in a Cluster object named [information manager]

Type of: `<inquira product>`

Using the InQuira Matching Language (IML), we can use the following expressions in a Rule or Intent:

`<information manager>`

Matches on all synonyms of the Concept

[information center]

Matches on all synonyms of the Concepts which are members of this Cluster.

CHILDREN(`<inquira products>`)

Matches on all synonyms of the Concepts which are a type of `<inquira product>`.

Whenever a change is made to the synonyms or relationships of a Concept, any Rules or Intents which reference the Concept change their matching behavior accordingly. For more information on Rules, please see [Rules on page 82](#). For Intents, please see [Intents, Intent Hierarchies, Intent Responses on page 61](#). For more information on the InQuira Matching Language, please see [Chapter 1, IML and VIL Reference](#) in the *Intelligent Search Language Reference*.

## Basic Concept Relationships

This section discusses the following basic concept relationships:

- [Parent / Child Relationships](#)
- [Cluster Relationships](#)

This section also provides [Additional IML Tips](#) for working with concept relationships.

### *Parent / Child Relationships*

There are two symmetrical relationship constructs to build parent/child relationships among concepts:

- is a type of / has these types
- is a part of / has these parts

These relationship definitions do not influence default search results by themselves, but can be leveraged in the rule system. For example, you can write a rule with IML referencing CHILDREN( <concept><noun.state.account> ) to match all the direct children of that concept (everything in the **has these types** field) or, you can use ALLCHILDREN( <concept><noun.state.account> ) to match both direct children, all grandchildren, etc.

### *Cluster Relationships*

Concepts can also belong to a cluster with other concepts. This can influence default search results if a document contains a clustermate of a concept found in the query, that is considered a valid match. Cluster matches are given less weight than an exact match or a match on a synonym of the same concept. You can reference a cluster in IML with the SIMILAR operator, e.g. SIMILAR( <concept><noun.state.account> ) matches on the synonyms of that concept plus any concept that it's in a cluster with.

### *Additional IML Tips*

- If you reference a concept without the CHILDREN or SIMILAR operators, then the match is on just that concept, not on related concepts.
- Some strings are required to be the sole contents of the query (i.e. they're surrounded by BEGIN/END), while others are not. So IML of:

```
BEGIN <noun.finance.401_k> END"
```

matches on "401k" as a synonym of <noun.finance.401\_k>, but not if it is part of a larger query, e.g. "my 401k". Whereas for IML "<noun.finance.401\_k>", the synonym of <noun.finance.401\_k> does not have further restrictions on it, so this IML matches "401k", but also, "my 401k" and, "I'm writing to ask for more information about the 401k packages you offer."

## Create Root Concepts

---

The Dictionary Manager requires at least one Root Concept to be defined in the application configuration in order to display the Concept tree. You can configure one or more Root Concepts using the Workbench page of the Advanced Configuration Facility.

To add or change a Root Concept in the Advanced Configuration Facility:

1. Select **Workbench** from the System menu of the Advanced Configuration Facility main menu, then click **Edit**

The Workbench page lists any currently configured Root Concepts. The order of the list does not affect the Concept Tree display.

2. Under Root Concepts:, click **Add New Item**, or select an existing Root Concept to modify.  
The Editing: Workbench > Root Concepts page displays a blank Concept field and Used for Analytics on/off radio buttons.
3. Enter the new Root Concept, in the Concept field or, edit an existing concept name or analytics designation.
4. Click **OK** to apply your changes.
5. Click **OK** to exit the Editing page.
6. Click **Save** to save your chnages.

## Create New Concept

---

By creating new Concepts, you allow InQuira Intelligent Search to return results that match not only on a particular word but also their synonyms and related Concepts.

To create a new Concept:

1. In Dictionary Manager, select the  icon or **New Concept** from the File menu.

The New Concept window displays:

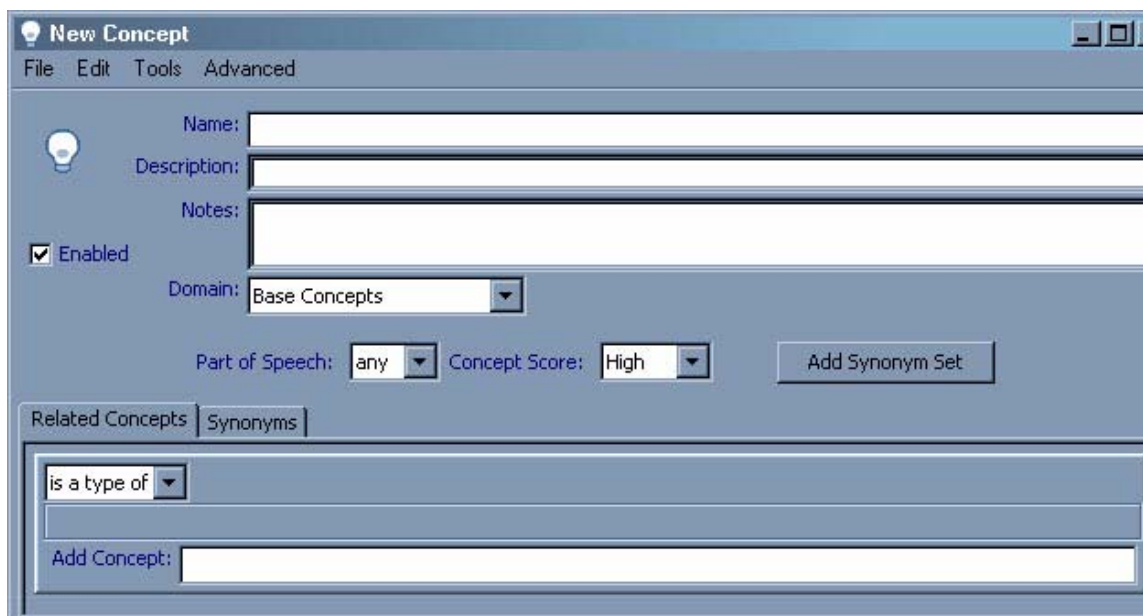

The Concept window displays:

Specify the following general Concept information:

Field	Description	
Name	Specify the Concept name in the format: part_of_speech.domain_name:concept_headword For example: noun.automotive.car	
	Where:	Specifies
	part_of_speech	One of the following: <ul style="list-style-type: none"> <li>• noun</li> <li>• verb</li> <li>• adj (adjective)</li> <li>• adv (adverb)</li> </ul>
	domain_name	The domain to which the Concept belongs.
	concept_headword	A meaningful reference term, for example, telephone is a headword for the telecommunications concept containing the synonyms phone, telephone-set, etc.

Field	Description
<b>Meaning</b>	Specify an optional definition of the Concept. The content of the Meaning field is for Dictionary Manager users' reference only; it does not affect how the application processes the Concept.
<b>Notes</b>	Specify any optional notes for Dictionary Manager users' reference. The content of this field does not affect how the application processes the Concept.
<b>Concept Level</b>	Select <b>Company</b> , <b>Industry</b> , or <b>Base</b> from the drop-down menu to assign the priority of the Concept as appropriate. The Concept level corresponds to an internal score that influences response scoring and anaphora resolution. See <a href="#">The Scoring Process</a> section in <a href="#">Intelligent Search Optimization Guide</a> for more information about scoring responses. See the <a href="#">Evaluating Anaphora</a> section in <a href="#">Intelligent Search Optimization Guide</a> for more information about anaphora resolution.
<b>Preferred</b>	Select this checkbox to indicate that the Concept should be used instead of other concepts in cases where a word matches more than one concept. Matches to multiple concepts are very common; therefore, you should almost always use this checkbox for concepts that you add to the application.

2. [Name the Concept in the \*\*Name\*\* field. You may use any alpha-numeric combination.](#)

[The Concept name is used to reference the Concept in other Dictionary Objects, such as Rules.](#)

---

**NOTE:** [The only valid characters allowed in the name field are: letters, digits, underscores, percent signs, single quotes, periods, spaces. You may not use special characters, such as Chinese characters in the \*\*Name\*\* field.](#)

---

3. [\(Optional\). Enter a definition into the \*\*Description\*\* field.](#)

[The \*\*Description\*\* field is used to clarify the meaning among users, and can be used to find dictionary objects.](#)

---

**NOTE:** [The Description field may be used as the display form of the Concept, and for that reason it is advised to enter a display name for the Concept into the Meaning field.](#)

---

4. [\(Optional\). Enter any information regarding the Concept in the \*\*Notes\*\* field.](#)

[The \*\*Notes\*\* field has no impact on InQuira Intelligent Search results. It is used to track comments on Concept modification among users.](#)

5. [Check the \*\*Enabled\*\* box. \(This is checked by default.\) If the Enabled box is not checked, InQuira Intelligent Search ignores the Concept during instances of Concept Ambiguation.](#)

6. Select a domain from the **Domain List**. For more information, see *Concept Domains* on page 107. The default domain list is the last Domain List selected.
7. Select the **Part of Speech** from the drop down list. The part of speech is used by InQuira Intelligent Search in stemming. It is recommended that you select **ANY**, unless you need to reduce the forms of the word synonyms match.
8. Select the **Concept Level** from the drop down menu. The default is the last Concept Level selected.

The Concept Level is used for scoring. High corresponds to 100,000 points or Required, Medium to 10,000 or Very Important, Low to 1,000 or Important.

Concepts that are highly relevant to search results should be set to high. However, Concepts that occur frequently in your company's content such as the company name should be set to low.

## Add Synonyms

9. Select the **Synonyms** tab. The Concept window with the default language synonyms tab displays:

- 9a. (Optional). Complete the **Preferred Values** fields.

In the **Synonym** field, enter the preferred name of the synonym based on the selected language.

**NOTE:** The **Preferred Values: Synonym** overrides the Concept name, and is used in display purposes in the Ontology Navigation. For more information, see the *Personal Navigation Setup in Intelligent Search Optimization Guide*.

It is recommended that you leave the **Abbreviation** field blank, as it has no impact on InQuira Intelligent Search.

10. Enter all the synonyms for the Concept under **has these synonyms**.  
Enter one synonym per line. You must enter at least one synonym.

---

**NOTE:** You must include the name of the Concept itself as a synonym, as the Concept name is NOT matched by default.

---

It is best to enter all Concept synonyms in lowercase and in their unmarked (stemmed) form. InQuira 8.1 automatically matches the marked forms of that word, like plural nouns or conjugated verbs. You may enter special characters, such as Chinese characters, into the **has these synonyms** field.

---

**NOTE:** English and Japanese synonyms (typed in Latin characters) use a specific type of case sensitivity regarding uppercase usage. Lowercase letters in synonyms match on either upper- or lowercase, but uppercase letters match only on uppercase. So, the synonym "EZPay" matches on "EZPay", "EZPAY", "EZPAy", etc., whereas "ezpay" matches on any type of capitalization. This allows you to specify case matching for short abbreviations that might otherwise get confused with common words, like "OR" for "Oregon".  
In other languages, a synonym with a marked form or with capitalization matches on other forms and capitalizations of the word.

---

Include as synonyms only words that truly have the same meaning. If the words are similar but not the same, it is best to create separate Concept. For example, The Concept <web site> may have the synonyms “web site” and “web page,” but not synonymous terms such as “home page” and “URL” belong to a different Concept.

We recommend you add common misspellings to the Spell Check List, for more information see *Spell Check List* on page 51.

#### 11. (Optional). Enter IML into **has synonyms matching this IML**.

Use this field to narrow the context in which a concept is annotated. For more information on IML see *Intelligent Search Language Reference*.

The Concept window contains a field for specifying synonyms:

A single Concept represents multiple words and phrases that have the same meaning. These words and phrases are defined as the Concept's synonyms. When the Rules Engine encounters any of the specified synonyms in a user request or in the application content, it treats that synonym as an instance of the Concept.

---

**NOTE:** The synonym relationship indicates equivalent terms, not more general (parent) or more specific (child) terms, which are property relationships, as described in *Concept Part-of-Speech and Property Relationships* on page 37.

---

You specify synonyms as a simple list.

---

**IMPORTANT:** You must specify the Concept headword itself as a synonym of the Concept.

---

To specify Concept synonyms:

- Enter the Concept headword and additional synonym words. Specify each synonym on a separate line.

**Example:**

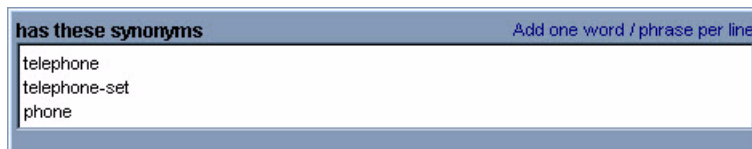

telephone  
telephone-set  
phone  
In the top right corner of the text area, there is a small instruction: "Add one word / phrase per line".

## Add Synonym Set (synset)

---

By adding a Synonym Set, you allow InQuira Intelligent search to return results of various languages.

12. (Optional.) Select **Add Synonym Set** to associate synonyms of another language with this concept. The Select language of Synonym Set window displays:

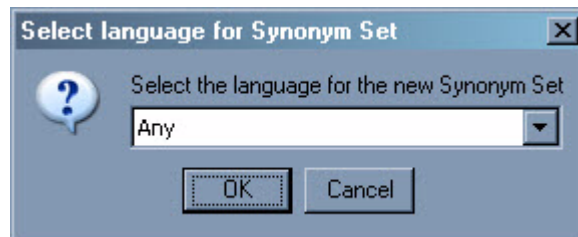

- Select a language from the drop down list.

---

**NOTE:** Select **Any** if the synonym is valid for any language. For example, Product Names, Proper Names, Cities.

---

- [Select OK. An additional language tab displays.](#)

**New Concept**

File Edit Tools Advanced

Name:

Description:

Notes:

☒ Enabled

Domain:

Part of Speech:  Concept Score:

Related Concepts | Synonyms

Spanish | English

Preferred Values

Synonym:  Abbreviation:

has these synonyms:

Add one word / phrase per line

13. [Complete the fields as described above in Steps 9, 10, and 11.](#)

## Add Related Concepts

---

14. [\(Optional.\) To add any relationships the new Concept has with existing Concepts.](#)

Select the **Related Concepts** tab. The **Related Concepts** tab displays:

---

**NOTE:** You may add additional Related Concepts by selecting **Add Concept relationship** from the **Edit** menu of the Concept Window.

---

- Select the type of Concept relationship from the drop down menu.

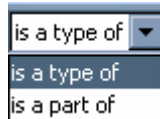

- Drag and drop the existing Concept(s) you want to relate, or type the Concept name in the Add Concept blank.

---

**NOTE:** “Type of” and “Part Of” Concept Relationships does not affect which Concepts are annotated by Intelligent Search or scoring unless triggered by custom Rules or other Dictionary Objects that are created to specifically search on associated relationships.

---

In addition to the synonyms that define them, Concepts have relationships with other Concepts in the Dictionary, as follows:

- Property relationships as described in *Specifying Concept Property Relationships* on page 37
- Cluster relationships as described in *Add Cluster Relationship* on page 38

Concept relationships specify how the Rules Engine treats the concept in relation to other Concepts in the Dictionary. You can specify Rules to access concept relationships within both conditions and actions by specifying the ontology traversal functions of variables, as described in the *Intelligent Search Language Reference*.

## Specifying Concept Property Relationships

The Concept window contains a field for specifying Concept property relationships:

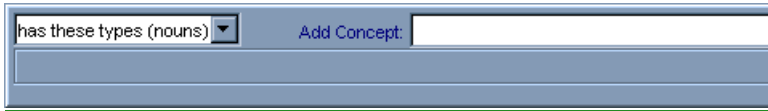

Property relationships specify that a Concept possesses, or is possessed as, a property of another Concept. Properties include *type* and *part*, such that a Concept can be defined as a *type of*, or *part of* another Concept.

To specify a Property relationship:

- Select **Add Concept relationship** from the Concept window Edit menu, or use an empty relationship window
- Select the desired type of relationship from the drop-down menu, as described in *Concept Part-of-Speech and Property Relationships* on page 37
- Enter the Concept name

You can specify the full Concept name or a partial name if the default Concept name values are valid. For example, if the Concepts for which you are defining a relationship are members of the same domain, you need not specify the domain name.

You can also drag and drop Concepts from lists displayed in other Dictionary Manager windows.

### Concept Part-of-Speech and Property Relationships

Concepts can participate in property relationships. The property relationships that a Concept can participate in are determined by its part-of-speech designation. The part-of-speech designation is a component of the Concept name, as described in *Create New Concept* on page 28.

Relationship	Description
<b>has these types (nouns)</b>	Specifies more specific noun concepts that are instances or types of this concept.
<b>is a type of (nouns)</b>	Specifies more general noun concepts that this concept is an instance or type of.
<b>is a part of</b>	Specifies more general concepts that this concept is a component or part of.
<b>has these parts</b>	Specifies more specific concepts that are components or parts of this concept.
<b>has these adjectives</b>	Specifies adjectives having descriptive properties that apply to this noun concept.

## Add Cluster Relationship

---

15. (Optional.) You may add a Cluster relationship through the Concept window. For more information on Cluster Relationships see *Clusters* on page 55. From the Concept Window, select **Edit**, select **Add Cluster relationship**. The following dialog displays:

- Select **Add a new Cluster**. The **belongs to this cluster** section adds to the Concept window.

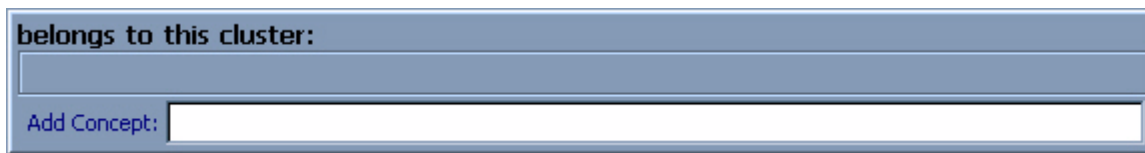

- Drag and drop the existing Concept(s) you want to Cluster with, or type the Concept name in the **Add Concept** field.

---

**NOTE:** You may also create a Cluster Object. For more information, see *Clusters* on page 55.

---

16. Save the Concept.

Select **Save** from the **File** menu in the Concept window.

---

**IMPORTANT:** A new Concept does not affect live Intelligent Search results until you Commit Dictionary Changes to Central Repository (vcroot) on page 120, a full content re-index is performed, and the changes have been synchronized to the runtime environment, for more information see *Intelligent Search Administration Guide*. To see the effects of new or modified Concepts without committing, use *Test Drive* with the Concept expansion box checked.

---

Cluster relationships specify a similarity in meaning (rather than equivalence, as in synonym relationships, or possession, as in Concept relationships).

For more information about associating concepts with clusters, see *Clusters* on page 55.

## Concept Tools

---

If you entered IML into the **has synonyms matching this IML** field, you may check the validity of the IML prior to saving.

- Select **Check IML** from the **Tools** menu in the Concept window.

InQuira Intelligent Search automatically checks the validity of your IML. If a problem is detected, the **IML Syntax Problem** dialog displays explaining the IML error:

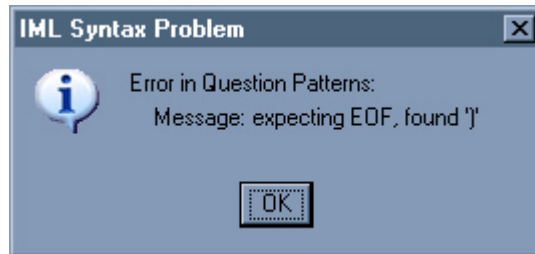

If no problem with the IML is detected, then the **IML Syntax Correct** dialog displays:

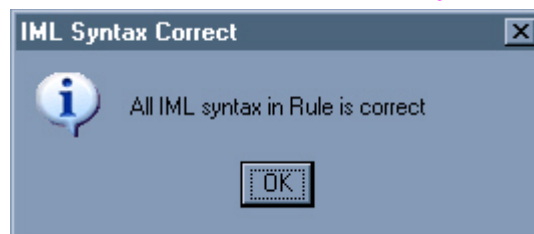

## Ontology Viewer

---

The Ontology Viewer allows you to see the Concept and the existing relationships it has with other Concepts and Clusters.

To use the Ontology Viewer:

- Select **Graph** from the **File** menu in the Concept window. The Ontology Viewer displays:

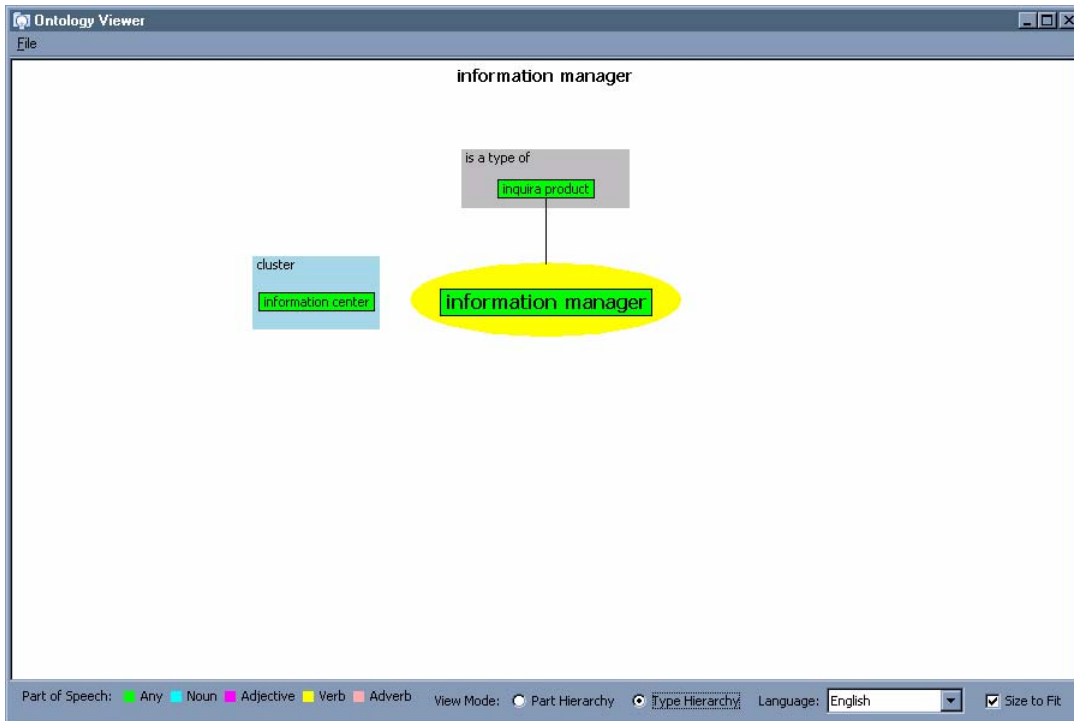

- You may select **Part Hierarchy** to switch the view mode from Type Hierarchy.
- Hovering over a Concept displays the associated synonyms.
- You may select a language from the **Language** menu to see the synonym set of the Concept.

## Example of Creating a New Concept

The following screen shows the results page for a search on Information Manager prior to the creation of an <information manager> Concept:

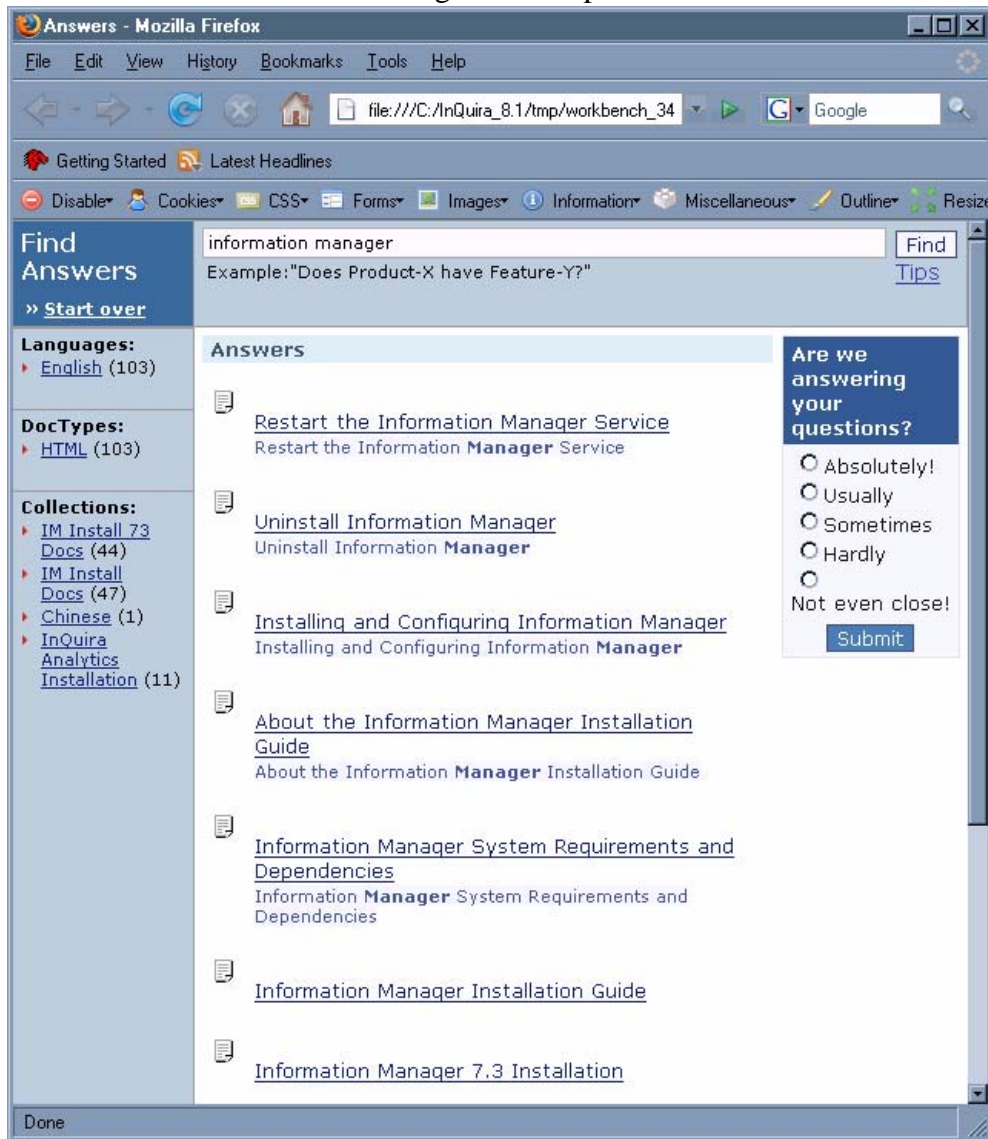

---

NOTE: Only *manager* is bold. Bold face words indicate what InQuira matched between the query and the documents.

---

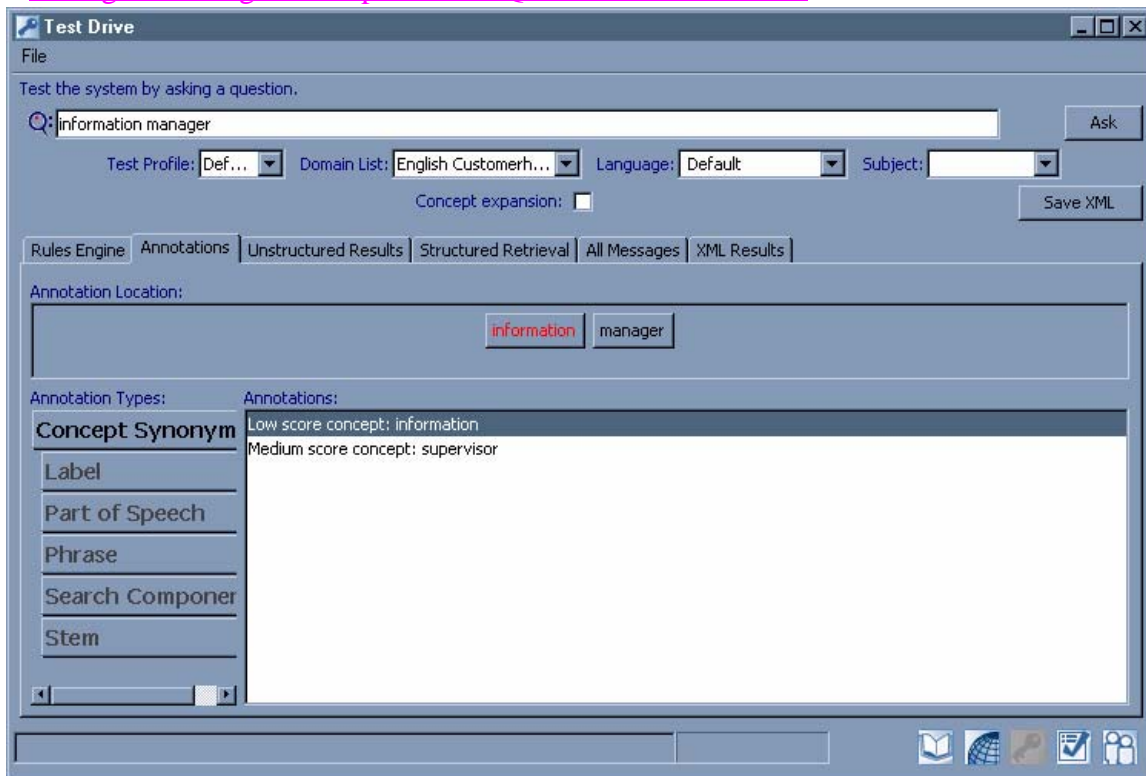
The following screen shot of the **Annotations** tab in Test Drive shows that **Information Manager** is being treated as two separate Concepts, despite the fact that **Information Manager** is a single concept in the InQuira business context.

In order for InQuira Intelligent Search to recognize that Information Manager is a single Concept, we add and save the term as a new Concept in Dictionary Manager.

**information manager**

File Edit Tools Advanced internal\Administrator Feb 14 2008, 10:25AM

Name:

Description:

Notes:

☒ Enabled

Domain:

Part of Speech:  Concept Score:

Related Concepts Synonyms

English

Preferred Values

Synonym:  Abbreviation:

**has these synonyms:**

information manager

**has synonyms matching this IML:**

Using Test Drive, confirm that the Concept expansion box is checked (see *Using Test Drive* on page 140 for more information), we can see the effects of creating the new Concept <information manager>.

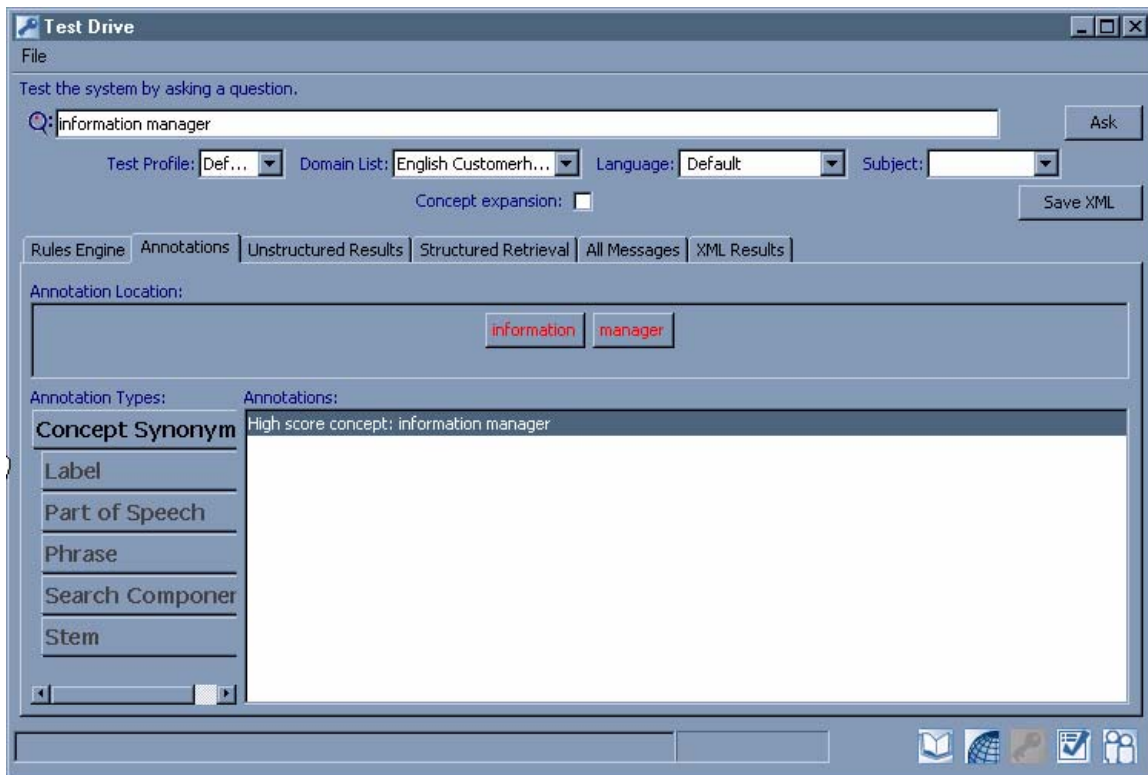

After creating the Concept <information manager>, it can be seen that InQuira Intelligent Search no longer treats the term as two separate Concepts but now as one single Concept.

The following graphic illustrates the effect of creating a new Concept displayed on the search results page.

Find Answers	Search Query	Answers	Feedback
» <a href="#">Start over</a>	information manager Example: "Does Product-X have Feature-Y?"	<a href="#">Restart the Information Manager Service</a> Restart the <b>Information Manager</b> Service	<b>Are we answering your questions?</b> <input type="radio"/> Absolutely! <input type="radio"/> Usually <input type="radio"/> Sometimes <input type="radio"/> Hardly <input type="radio"/> Not even close! <input type="button" value="Submit"/>
<b>Languages:</b> ▶ <a href="#">English</a> (100)		<a href="#">Uninstall Information Manager</a> Uninstall <b>Information Manager</b>	
<b>DocTypes:</b> ▶ <a href="#">HTML</a> (100)		<a href="#">Installing and Configuring Information Manager</a> Installing and Configuring <b>Information Manager</b>	
<b>Collections:</b> ▶ <a href="#">IM Install 73 Docs</a> (44) ▶ <a href="#">IM Install Docs</a> (47) ▶ <a href="#">Chinese</a> (1) ▶ <a href="#">InQuira Analytics Installation</a> (8)		<a href="#">About the Information Manager Installation Guide</a> About the <b>Information Manager</b> Installation Guide	
		<a href="#">The Information Manager Product Distribution</a> The <b>Information Manager</b> Product Distribution	
		<a href="#">Installing Information Manager Web Services</a> Installing <b>Information Manager</b> Web Services	
		<a href="#">Specifying the Information Manager Database</a>	

**NOTE:** The result have changed and now display “Information Manager” in bold. Additionally, the fifth result has changed to no longer include manager individually, as is now is recognized as a part of a larger phrase.

## Example of Creating Synonyms in a Concept

The following is the search results page returned for a query on “im”.

<b>Find Answers</b> <a href="#">» Start over</a>	<input type="text" value="im"/> Example: "Does Product-X have Feature-Y?" <a href="#">Find</a> <a href="#">Tips</a>														
<b>Languages:</b> <a href="#">English</a> (13)  <b>DocTypes:</b> <a href="#">HTML</a> (13)  <b>Collections:</b> <a href="#">IM Install 73 Docs</a> (4) <a href="#">IM Install Docs</a> (4) <a href="#">InQuira Analytics Installation</a> (5)	<table border="1"> <thead> <tr> <th data-bbox="451 472 1120 499">Answers</th> <th data-bbox="1128 472 1339 588">Are we answering your questions?</th> </tr> </thead> <tbody> <tr> <td data-bbox="451 520 1120 640">  <a href="#">Configuring the IM Operational Warehouse Instance</a>            Configuring the <b>IM</b> Operational Warehouse Instance         </td> <td data-bbox="1128 598 1339 798"> <input type="radio"/> Absolutely!  <input type="radio"/> Usually  <input type="radio"/> Sometimes  <input type="radio"/> Hardly  <input type="radio"/> Not even close!  <input type="button" value="Submit"/> </td> </tr> <tr> <td data-bbox="451 661 1120 781">  <a href="#">Registering a Web Application</a>            Registering a Web Application For example:            &lt;<b>IM</b>_home&gt;/&lt;instance_name&gt;/appserverim/webapps         </td> <td></td> </tr> <tr> <td data-bbox="451 802 1120 945">  <a href="#">Creating the ODBC DSN</a>            Creating the ODBC DSN InQuira 8.0 Analytics Database <a href="#">InQuira 8.0 IM OLTP Database</a> InQuira 8.0 Search Archive Database         </td> <td></td> </tr> <tr> <td data-bbox="451 966 1120 1108">  <a href="#">Configuring the Analytics Warehouse Instance</a>            Configuring the Analytics Warehouse Instance Open Administration. Open the Database Instance Manager. Select <b>IM</b> Operational Warehouse Instance         </td> <td></td> </tr> <tr> <td data-bbox="451 1129 1120 1272">  <a href="#">Creating an ODBC DSN</a>            Naming the data sources InQuira 8.0 Analytics Database <a href="#">InQuira 8.0 IM OLTP Database</a> InQuira 8.0 Search Archive Database         </td> <td></td> </tr> <tr> <td data-bbox="451 1293 1120 1367">  <a href="#">Information Manager Application Configurations</a> </td> <td></td> </tr> </tbody> </table>	Answers	Are we answering your questions?	 <a href="#">Configuring the IM Operational Warehouse Instance</a> Configuring the <b>IM</b> Operational Warehouse Instance	<input type="radio"/> Absolutely! <input type="radio"/> Usually <input type="radio"/> Sometimes <input type="radio"/> Hardly <input type="radio"/> Not even close! <input type="button" value="Submit"/>	 <a href="#">Registering a Web Application</a> Registering a Web Application For example: < <b>IM</b> _home>/<instance_name>/appserverim/webapps		 <a href="#">Creating the ODBC DSN</a> Creating the ODBC DSN InQuira 8.0 Analytics Database <a href="#">InQuira 8.0 IM OLTP Database</a> InQuira 8.0 Search Archive Database		 <a href="#">Configuring the Analytics Warehouse Instance</a> Configuring the Analytics Warehouse Instance Open Administration. Open the Database Instance Manager. Select <b>IM</b> Operational Warehouse Instance		 <a href="#">Creating an ODBC DSN</a> Naming the data sources InQuira 8.0 Analytics Database <a href="#">InQuira 8.0 IM OLTP Database</a> InQuira 8.0 Search Archive Database		 <a href="#">Information Manager Application Configurations</a>	
Answers	Are we answering your questions?														
 <a href="#">Configuring the IM Operational Warehouse Instance</a> Configuring the <b>IM</b> Operational Warehouse Instance	<input type="radio"/> Absolutely! <input type="radio"/> Usually <input type="radio"/> Sometimes <input type="radio"/> Hardly <input type="radio"/> Not even close! <input type="button" value="Submit"/>														
 <a href="#">Registering a Web Application</a> Registering a Web Application For example: < <b>IM</b> _home>/<instance_name>/appserverim/webapps															
 <a href="#">Creating the ODBC DSN</a> Creating the ODBC DSN InQuira 8.0 Analytics Database <a href="#">InQuira 8.0 IM OLTP Database</a> InQuira 8.0 Search Archive Database															
 <a href="#">Configuring the Analytics Warehouse Instance</a> Configuring the Analytics Warehouse Instance Open Administration. Open the Database Instance Manager. Select <b>IM</b> Operational Warehouse Instance															
 <a href="#">Creating an ODBC DSN</a> Naming the data sources InQuira 8.0 Analytics Database <a href="#">InQuira 8.0 IM OLTP Database</a> InQuira 8.0 Search Archive Database															
 <a href="#">Information Manager Application Configurations</a>															

These results answer the query, however at InQuira it is known that users often use “IM” to refer to Information Manager, therefore we modify the Concept <information manager>

to include “im” as a synonym in order to return queries on im with results related to Information Manager.

- Name:** Information Manager
- Description:** (empty text box)
- Notes:** (empty text box)
- ☒ **Enabled**
- Domain:** Base Concepts (dropdown menu)
- Part of Speech:** noun (dropdown menu)
- Concept Score:** High (dropdown menu)
- Add Synonym Set** (button)

Below these fields are two tabs: 'Related Concepts' and 'Synonyms'. The 'Synonyms' tab is active, showing a 'Preferred Values' section with 'Synonym' and 'Abbreviation' fields. Below this is a section titled 'has these synonyms:' with a list of synonyms: IM, im, Information Manager, and information manager. A blue link 'Add one word / phrase per line' is visible next to the list.

After creating and saving the modified Concept, we check the effects in Test Drive, making sure Concept expansion is checked. The following search results page displays:

<b>Find Answers</b> » <a href="#">Start over</a>	<input type="text" value="im"/> <input type="button" value="Find"/> Example: "Does Product-X have Feature-Y?" <a href="#">Find Tips</a>	
<b>Languages:</b> ▶ <a href="#">English</a> (107)	<div style="background-color: #d9e1f2; padding: 2px;"><b>Answers</b></div> <div style="margin-top: 10px;">  <a href="#">The Information Manager Product Distribution</a>          The Information Manager Product Distribution          Information Manager for Microsoft Windows          install_Im.exe Information Manager for Sun Solaris       </div> <div style="margin-top: 10px;">  <a href="#">Configuring the IM Operational Warehouse Instance</a>          Configuring the <b>IM</b> Operational Warehouse Instance       </div> <div style="margin-top: 10px;">  <a href="#">Restart the Information Manager Service</a>          Restart the <b>Information Manager</b> Service       </div> <div style="margin-top: 10px;">  <a href="#">Uninstall Information Manager</a>          Uninstall <b>Information Manager</b> </div> <div style="margin-top: 10px;">  <a href="#">Installing and Configuring Information Manager</a>          Installing and Configuring <b>Information Manager</b> </div> <div style="margin-top: 10px;">  <a href="#">About the Information Manager Installation Guide</a>          About the <b>Information Manager</b> Installation Guide       </div>	
<b>DocTypes:</b> ▶ <a href="#">HTML</a> (107)		
<b>Collections:</b> ▶ <a href="#">IM Install 73 Docs</a> (45) ▶ <a href="#">IM Install Docs</a> (48) ▶ <a href="#">Chinese</a> (1) ▶ <a href="#">InQuira Analytics Installation</a> (13)		
<div style="background-color: #003366; color: white; padding: 5px; float: right; width: 200px;"> <b>Are we answering your questions?</b>  <input type="radio"/> Absolutely!  <input type="radio"/> Usually  <input type="radio"/> Sometimes  <input type="radio"/> Hardly  <input type="radio"/> Not even close!  <input type="button" value="Submit"/> </div>		

InQuira Intelligent Search matches on results that contain both “im” and “Information Manager.”

### Example of Creating a Synonym Set (synset)

In the following example, we create a Chinese synonym to the <information manager> Concept. By creating a synset, we expect InQuira Intelligent Search to return documents in Chinese that contain the Concept <information manager>.

First, we add the Chinese synset to the already existing <information manager> Concept.

- Name:** A text box containing 'information manager'.
- Description:** An empty text box.
- Notes:** A larger empty text box.
- Enabled:** A checked checkbox.
- Domain:** A dropdown menu showing 'Base Concepts'.
- Part of Speech:** A dropdown menu showing 'any'.
- Concept Score:** A dropdown menu showing 'High'.
- Add Synonym Set:** A button.
- Related Concepts / Synonyms:** Two tabs, with 'Synonyms' selected.
- Language:** Two tabs, 'English' and 'SimplifiedChinese', with 'SimplifiedChinese' selected.
- Preferred Values:** A section with two text boxes: 'Synonym:' and 'Abbreviation:'.
- has these synonyms:** A section with a text box containing the Chinese characters '信息管理员'.
- Add one word / phrase per line:** A label for the synonym list.

After creating and saving the modified Concept, we check the effects in Test Drive, making sure Concept expansion is checked. Considering we expect a user to enter in the Chinese synonym for <information manager> from a Chinese-based search page, we select the **language** as Simplified Chinese, and the **Domain List** as Simplified Chinese Customerhelp.

The following search results page displays:

<b>查询答复</b> » <a href="#">重新开始</a>	<input type="text" value="信息管理员"/> 示例: "产品 X 是否包含功能 Y? " <a href="#">查询</a> <a href="#">提示</a>	
<b>DocTypes:</b> ▶ <a href="#">HTML</a> (1)	<b>答复</b>	<b>您对我们的答复满意吗?</b> <input type="radio"/> 非常满意! <input type="radio"/> 通常满意 <input type="radio"/> 有时 <input type="radio"/> 不满意 <input type="radio"/> 尚未关闭! <a href="#">提交</a>
<b>Collections:</b> ▶ <a href="#">Chinese</a> (1)	 <a href="#">信息管理员</a> <a href="#">信息管理员</a>  上一页 < 页码 1 > 下一页	

INQUIRA™ Powered By

---

NOTE: You must select the **Language** and **Domain List** according to the language of the synset you want to test in Test Drive.

---

## Spell Check List

InQuira Intelligent Search has the capability to return accurate results despite spelling errors in the user query. Intelligent Search automatically corrects most misspelled words in all supported languages. If you find there is a common misspelling that is not corrected, then you may add it to the Spell Check List.

In addition, you may find that proper names or foreign terms are incorrectly changed to other words. To avoid this you may create the term as a synonym to a Concept as described in *Concepts* on page 21, or add the word to the Spell Check List. Concept synonyms are considered correct spellings and not spell corrected.

Intelligent Search uses two sets of criteria to recognize misspellings: a typographical similarity algorithm and/or a phonetic similarity algorithm.

Intelligent Search spellchecking is case sensitive, allowing you to distinguish between capitalized and lower case words, which may have a different meaning and therefore need to be spell corrected differently. For example, RLOCATION and rlocation get spell corrected differently to LOCATION and, relocation, respectively. To have a term spell corrected differently, modify the Spell Check List.

To modify the Spell Check List:

1. In Dictionary Manager, select the  icon or **New Spell Check List**, from the **File** menu. The New Spell Check List window displays:

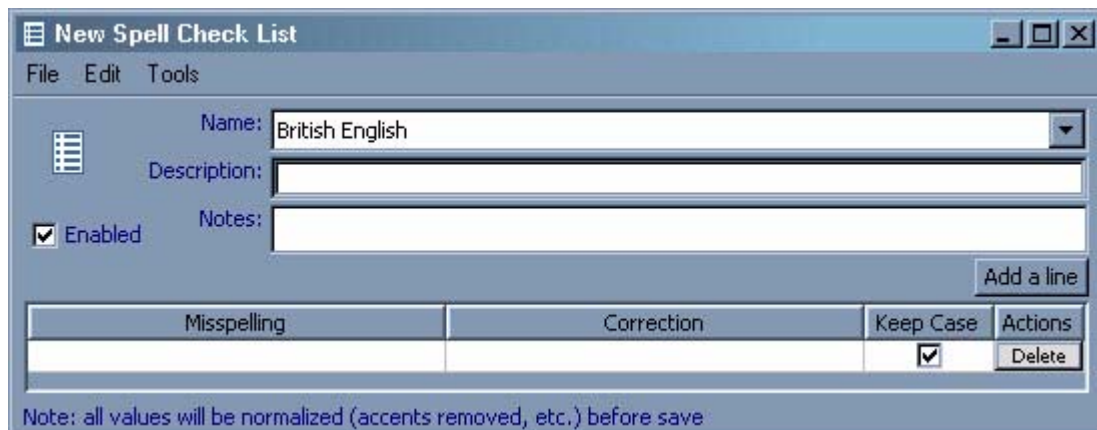

2. Select a language from the drop down list in the **Name** field.
3. (Optional) Enter a definition into the **Description** field.
4. The **Description** field has no impact on InQuira Intelligent Search results. It is used to clarify the meaning among users, and can be used to find dictionary objects.
5. (Optional) Enter any information regarding the Spell Check List in the **Notes** field.
6. The **Notes** field has no impact on InQuira Intelligent Search results. It is used to track comments on the Spell Check List modification among users.

7. Check the **Enabled** box. (This is selected by default.) If the Enabled box is not selected, the Spell Check List is ignored by Dictionary Manager.
8. Enter a common misspelling in the **Misspelling** field.
9. Enter only one misspelling of a word per line.
10. Next to the misspelled word, enter the correct spelling in the **Correction** field.
11. Choose whether to correct words based on case by checking the **Keep Case** box. (default setting). If the Keep Case box is not checked, InQuira Intelligent Search corrects spelling errors regardless of case.
12. Select **Add a line** to add more spelling corrections. Repeat Steps 8, 10, and 11.

## The Search Spellchecker

---

InQuira Intelligent Search has the capability to return accurate results despite spelling errors in the user query. Intelligent Search automatically corrects most misspelled words in all supported languages. If you find there is a common misspelling that is not corrected, then you may add it to the correct.tlx.

In addition, you may find that proper names or foreign terms are incorrectly changed to other words. To avoid this you may create the term as a synonym to a Concept as described in *Concepts* on page 21, or add the word to the correct.tlx. To check if a word is getting spell corrected, ask the question via Test Drive and check the 'Annotations' tab.

The recommended and most common way to avoid a correct term being spell corrected is to create a concept synonym for the term so that the dictionary contains the correctly spelled term. Concept synonyms are considered correct spellings and not spell corrected.

Intelligent Search uses two sets of criteria to recognize misspellings: a typographical similarity algorithm and/or a phonetic similarity algorithm.

Intelligent Search spellchecking is case sensitive, allowing you to distinguish between capitalized and lower case words, which may have a different meaning and therefore need to be spell corrected differently. For example, RLOCATION and rlocation get spell corrected differently to LOCATION and, relocation, respectively. To have a term spell corrected differently, modify the Spell Check List.

## The Spellchecker Data Files

---

As configured in your <NUMBER>.xml, the Spellchecker uses several data files in addition to its own built-in correction algorithm. These are found in <INSTALL DIR>/inquira/data/lexicons/. Here is the <NUMBER>.xml SpellCheck Properties configuration:

```
<SpellCheckProperties index="0">
  <Language keyref="choices.language[en-US]" />
```

```

<MainLexicons index="0">data/lexicons/ssceam.tlx</MainLexicons>
<MainLexicons index="1">data/lexicons/ssceam2.clx</MainLexicons>
<UserLexicons index="0">data/lexicons/userdic.tlx</UserLexicons>
<UserLexicons index="1">data/lexicons/correct.tlx</UserLexicons>
<Suggestions>typographical</Suggestions>
<MinSuggestDepth>50</MinSuggestDepth>
<UseOntology>true</UseOntology>
<MaxSuggestions>3</MaxSuggestions>
</SpellCheckProperties>

```

---

NOTE: See <SpellCheckProperties> for the selected language. For the examples here, the language is "en-US".<NUMBER>.xml is located in <instance>\development\content\data\config\default. The highest number file contains the latest configuration parameters.

---

Add custom spelling corrections to correct.tlx. See *Adding Spelling Corrections*.

By default, when a new revision is checked out, all the words that are currently in the ontology are written to <INSTANCE>/development/content/application/default/spellchecker/revision/<NUMBER>/en-US.tlx. This process is triggered by configuration setting <UseOntology>true</UseOntology> within <SpellCheckProperties>. The corrections from correct.tlx are processed and written to:

```

<INSTANCE>/development/content/application/default/spellchecker/revision/
<NUMBER>/customer.tlx.

```

## Adding Spelling Corrections

---

To add an automatic spelling correction:

1. Add a line to <INSTALL DIR>/inquira/data/lexicons/correct.tlx. This is a text file, whose lines have the format:

```
<CORRECTION CANDIDATE><TAB>A<CORRECTION>
```

for example:

```
deisel Adiesel
```

Correction candidates can be either single words or phrases.

2. Run "updateSpellcheck" to apply the changes. See *Updating Spellchecker*.
- 

NOTE: If a word (or phrase) is in the ontology, and <UseOntology> is set to true, it does not get corrected. That is, adding it as a candidate for automatic correction in correct.tlx has no effect. Of course, you can change the "UseOntology" setting to false, but this may not be wise, as it may cause wrong spelling corrections to be enacted for other words, especially technical terms or acronyms, where the basic

spellchecking algorithms may not apply optimally. It is usually better to remove the word from the ontology, and then add it to correct.tlx. You may force re-creation of en-US.tlx by moving the current copy of this file to another directory. Otherwise, the file should be re-created when the next revision is checked out.

---

## Updating Spellchecker

---

To update the spellchecker:

1. Run the ICE .bat/.sh "updateSpellcheck". This uses the updated correct.tlx file and force a revision.

Here is an example from the logs when a word is spell corrected:

[id: 422 (Consumer-default-1)]: RulesEngine: Spellcheck found correction (interactive). Language = en-US. Sentence = installtion. Results = [com.inquiraspellcheck.Correction{installtion -> installation}].

[id: 423 (Consumer-default-1)]: RulesEngine: Spellcheck found corrections automatically. Language = en-US. Old Sentence = installtion. New Sentence = installation.

2. Restart the InQuira instance to pick up the change.

---

**NOTE:** Your custom spell corrections in customer.tlx may get removed when you run "updateSpellcheck" to force a new revision on a release prior to version 8.0.3. In this case, it might be necessary to make a copy of customer.tlx before you run "updateSpellcheck" to add them back to the new revision manually.

---

## Clusters

---

Cluster relations specify a similarity in meaning (rather than equivalence, as in synonym relationships, or possession, as in Concept relationships).

To add a concept to a new Cluster:

- Select **Add Cluster relationship** from the Concept window Edit menu, or use an empty relationship window

If you select **Add Cluster relationship**, the Dictionary Manager prompts you to add an existing Cluster, or add a new Cluster:

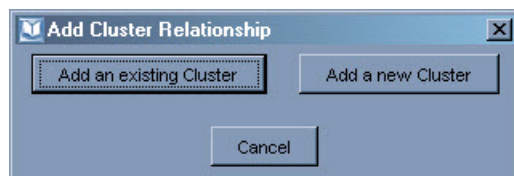

- Select the appropriate type of Cluster

If you select **Add an existing Cluster**, the Dictionary Manager prompts you to locate the existing Cluster by specifying a Concept that is a member of the Cluster:

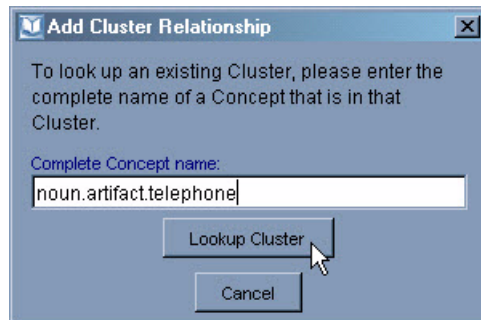

- Enter the full name of a Cluster member, and select **Lookup Cluster**

---

**NOTE:** If the Cluster member you entered belongs to more than one Cluster, the Dictionary Manager prompts you to select the appropriate Cluster.

---

The Dictionary Manager adds the Cluster to the Concept window:

You can add additional Concepts to the Cluster using the Add Concept field in the Cluster area. You can specify the full Concept name or a partial name if the default Concept name values are valid. For example, if the Concepts for which you are defining a relationship are members of the same domain, you need not specify the domain name.

You can also drag and drop Concepts from lists displayed in other Dictionary Manager windows.

Clusters are Dictionary Objects that allow you to group similarly related Concepts. For example, the Concept <cat> could be clustered with the Concept <kitten>, as the two are not strictly synonyms, but can be used with roughly the same meaning. Like synonyms of Concepts, Clusters are matched by InQuira Intelligent Search when evaluating unstructured search results but are assigned less scoring weight.

Creating Clusters in Dictionary Manager allows InQuira Intelligent Search to:

- Expand, contract, or create associations between Concepts.

In addition to determining how an unstructured search is conducted, Clusters may also be used to write Rules and Intents. For more information see *IML Basics* on page 177.

## Create a new Cluster

---

By creating new Clusters you allow InQuira Intelligent Search to return results that match not only on a particular Concept, but also similarly related Concepts.

To create a new Cluster:

- In Dictionary Manager select the  icon or **New Cluster** from the File menu.

The Cluster window displays:

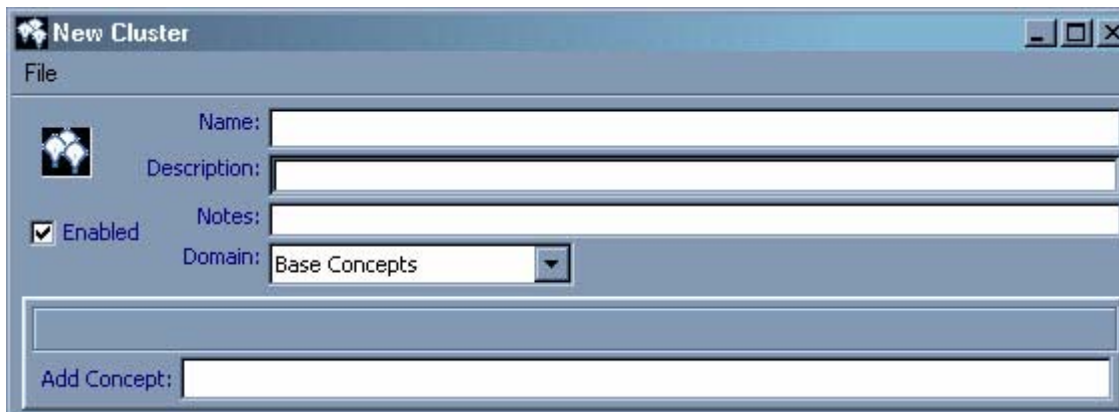

- Name the Cluster in the **Name** field. You may use any alpha-numeric combination.  
The Cluster name is used to identify the Cluster. For example, a Rule may use the Cluster name in the IML question pattern.

---

**NOTE:** The only valid characters allowed in the name field are: letters, digits, underscores, percent signs, single quotes, periods, spaces. You may not use special characters, such as Chinese characters in the **Name** field.

---

- (Optional). Enter a definition into the **Description** field.  
The **Description** field has no impact on InQuira Intelligent Search results. It is used to clarify the meaning among users, and can be used to find dictionary objects.
- (Optional). Enter any information regarding the Clusters in the **Notes** field.  
The **Notes** field has no impact on InQuira Intelligent Search results. It is used to track comments on Cluster modification among users.
- Check the **Enabled** box. (This is selected by default.) If the Enabled box is not checked, InQuira Intelligent Search ignores the Cluster.
- Select a domain from the **Domain** menu. For more information see *Concept Domains* on page 107. The default domain list is the last Domain selected.
- Add the Concepts you want to cluster together by typing the Concept names into the **Add Concept** field, or drag and drop the Concepts into the field.

## Example of Creating Clusters

The following screen shows the results page for a search on Information Manager.

<b>Ask a Question</b> <a href="#">» Start over</a>	Information Manager Example: "Does Product-X have Feature-Y?"		<a href="#">Find</a> <a href="#">Tips</a>
	<b>Answers</b>		<b>Act Now</b> <a href="#">Site Map</a> Browse the Site Map
<b>Languages:</b> <a href="#">English</a> (106)	<div> <div>Restart the Information Manager Service</div> <div>Restart the <b>Information Manager</b> Service</div> </div> <div> <div>Installing and Configuring Information Manager</div> <div>Installing and Configuring <b>Information Manager</b></div> </div> <div> <div>About the Information Manager Installation Guide</div> <div>About the <b>Information Manager</b> Installation Guide</div> </div> <div> <div>Uninstall Information Manager</div> <div>Uninstall <b>Information Manager</b></div> </div> <div> <div>The Information Manager Product Distribution</div> <div>The <b>Information Manager</b> Product Distribution</div> </div> <div> <div>Installing Information Manager Web Services</div> <div>Installing <b>Information Manager</b> Web Services</div> </div>		<b>Are we answering your questions?</b> <input type="radio"/> Absolutely! <input type="radio"/> Usually <input type="radio"/> Sometimes <input type="radio"/> Hardly <input type="radio"/> Not even close! <a href="#">Submit</a>
<b>DocTypes:</b> <a href="#">HTML</a> (106)			
<b>Collections:</b> <a href="#">Demo Content</a> (13) <a href="#">IM Install Docs</a> (48) <a href="#">IM Install 73 Docs</a> (45)			

NOTE: [The fifth answer.](#)

In the InQuira business context we know that Information Center is the web client for Information Manager. We can safely assume that when a user queries for Information Manager they may also benefit from results on Information Center (and vice versa). By creating Information Manager and Information Center as synonyms we ensure results on both appear on the results page. However, our knowledge of the InQuira business context and the English language dictate that although Information Manager and Information Center are related, they do not have the same meaning. Considering the two terms are not synonymous, we should NOT create them as synonyms. Instead, the best and simplest way to ensure information on both Information Manager and Information Center are returned when a user query contains either is to Cluster <information manager> and <.information center>.

To Cluster <information manager> and <information center>, we must first create Concepts for both in Dictionary Manager. After the Concepts have been created, select to Create a new Cluster. After entering a name, drag and drop both the Concepts to the **Add Concept** field.

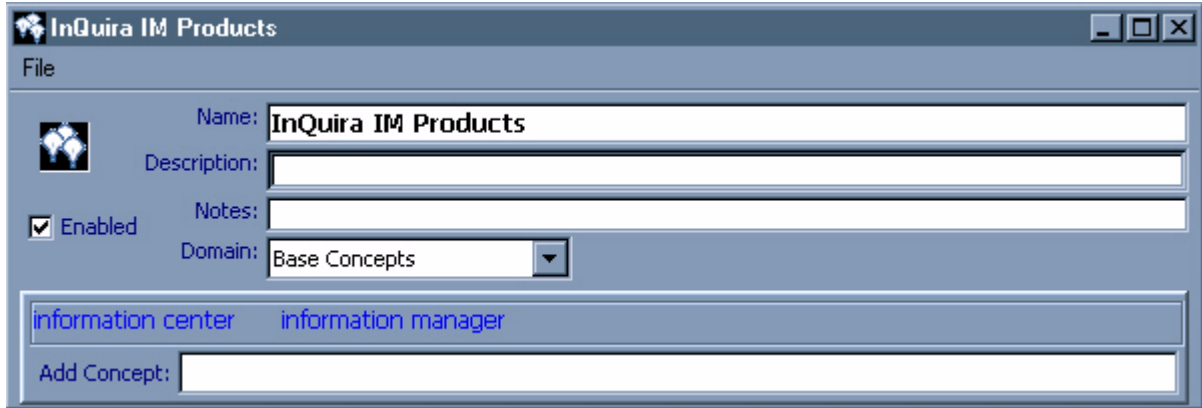

Then save the Cluster by selecting **Save** from the **File** menu. Saving the changes automatically adds the Cluster relationship to Concepts <information manager> and <information center>.

After saving, we check the effects of clustering the two Concepts using Test Drive.

<b>Ask a Question</b> <a href="#">» Start over</a>	Information Manager Example: "Does Product-X have Feature-Y?" <a href="#">Find</a> <a href="#">Tips</a>	
	<b>Languages:</b> <a href="#">English</a> (106)	<b>Answers</b>
<b>DocTypes:</b> <a href="#">HTML</a> (106)	<div> <a href="#">Restart the Information Manager Service</a>          Restart the <b>Information Manager</b> Service       </div> <div> <a href="#">Installing and Configuring Information Manager</a>          Installing and Configuring <b>Information Manager</b> </div> <div> <a href="#">About the Information Manager Installation Guide</a>          About the <b>Information Manager</b> Installation Guide       </div> <div> <a href="#">Uninstall Information Manager</a>          Uninstall <b>Information Manager</b> </div> <div> <a href="#">Configuring Information Center Graphics and Formatting</a>          Configuring Information Center Graphics and Formatting The <b>Information Manager</b> displays the Administration page       </div>	<b>Act Now</b> <a href="#">Site Map</a> Browse the Site Map
<b>Collections:</b> <a href="#">Demo Content</a> (13) <a href="#">IM Install Docs</a> (48) <a href="#">IM Install 73 Docs</a> (45)	<b>Are we answering your questions?</b> <input type="radio"/> Absolutely! <input type="radio"/> Usually <input type="radio"/> Sometimes <input type="radio"/> Hardly <input type="radio"/> Not even close! <a href="#">Submit</a>	

By comparing the InQuira Intelligent Search results we can see the effects of clustering <information manager> and <information center>. The first four answers remain the same, however the fifth answer has changed due to the cluster relationship. The fifth answer appears higher in the search results as it contains both "Information Manager" and "Information Center." As expected, the results are not drastically changed as the scoring process used by InQuira Intelligent Search first matches on exact matches, then synonyms, and to a much lesser degree Clusters.

## Intents, Intent Hierarchies, Intent Responses

---

Intents are Dictionary Objects that, like Rules, determine how InQuira Intelligent Search interprets and responds to user queries. Intents are packaged, installed, and configured as part of the industry-specific dictionaries provided with InQuira 8.1. default Intents were determined through linguistic and statistical analysis of question logs from leading industry operators. A separate intent has been created for every category that received more than .5% of search questions.

Intents are defined by the language patterns for similar types of queries or requests. An Intent typically captures a family of queries that InQuira Intelligent Search recognizes as a unitary Dictionary Object. For example, The “Bill Inquiry” Intent matches on queries about checking a bill balance, how much is owed, and payment deadlines.

Intents are associated with *Intent Responses*. Intent Responses are collections of answer content and additional associated information that you can create and manage as single entities. Intent Responses can be assigned to one or more specified Intents. For example, the Intent Response associated with the Balance Inquiry Intent may provide instructions on how to log in and check an account balance. To liken Intents to Rules, Intents correlate to the question pattern condition, whereas Intent Responses are the action similar to that of a Managed Answer Rule.

Creating Intents and Intent Responses in Dictionary Manager allows InQuira Intelligent Search to:

- Return the best possible answers to common user queries.
- Return specific results to satisfy users queries and your company’s needs.
- Group various questions under one common intent and analyze user behavior and improve user experience with InQuira Search Analytics reports.

Intents are organized as parent, siblings, and child nodes in an Intent Hierarchy. Intent Hierarchies descend from a single node at the highest level called *All Intents*. The position of the Intent within the Intent Hierarchy determines its precedence in being selected as an answer to a user query. The Rules Engine selects the lowest-level matching Intent in the hierarchy as the best possible response. If a low-level Intent does not satisfy a user query, the Rule Engine works backwards to match on a higher-level Intent. This process, referred to as *degradation*, ensures that InQuira Intelligent Search returns an appropriate Intent Response even if there is none configured for the matched Intent. For example, the Bill Inquiry Intent is a child of the Billing Inquiry and Support Intent. If there is no Intent Response configured for the Bill Inquiry Intent, then the Intent Response for the Billing Inquiry and Support Intent displays.

---

**NOTE:** As of InQuira 8.0.4, all Intent Responses use the Answer template, which means they all contain the title, url, picture, and text fields.

---

## Create and Assign Intent Responses

---

By creating new Intent Responses, you allow InQuira Intelligent Search to return a set answer to a variety of user queries that essentially have the same intent.

To create a new Intent Response:

1. In Dictionary Manager, select the  icon or **New Intent Response** from the File menu.

The Select Response Type dialog displays:

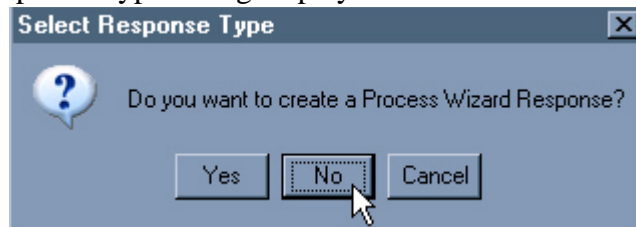

- Select **Yes** or **No**. (The following instructions assume you select **No**.)

---

**NOTE:** If you want to create an Intent Response that uses a Process Wizard, you must have already created the Process Wizard you intend to use. For more information on creating Process Wizards see [Intelligent Search Optimization Guide](#).

---

The Response Template window displays: The Intent Response window displays:

**New Intent Response** internal\Administrator

File Tools

Name:  Purpose: Answer

Description:

Notes:

☒ Enabled Domain: Admin User Profiles:  Set

☐ Suppress parent responses ☐ Suppress search

Language-specific Responses: Add Selected Language: Other

English

Response Fields:

ID	Display Name	Type	IM Reference	Content Value	Required	Actions
title	Title	String				Edit
link	Link	URL				
image	Image	URL				
text	Text	HTML				Edit

CAUTION: Content displayed via IM References is visible to all users! It bypasses user authentication and security restrictions.

Intents Assigned to Response:

Intent Name	Display Name	Parameter Name	Root Concept	Response Concept	Actions

NOTE: Only 1 Intent with parameters may be assigned to a response.  
 \* = no value for selected language; value shown is English!

2. Enter a descriptive name for the Intent Response in the **Name** field.

**Response Template**

File

Name:

Description:

Notes:

Domain: Base Concept Appearance TITLE

ID	Display Name	Type	Default Value	Requir...	Actions	Up	Dn

---

**NOTE:** An Intent Response cannot have the same name as an Intent or a Rule.

---

3. Select a **Purpose** from the drop down list.

The Purpose corresponds to display characteristics defined in the User Interface, enabling you to establish consistent, focused and targeted presentation for various types of content. For more information, see *Purpose (portlet)* on page 176.

4. (Optional.) Fill in the **Description** field.

The Description field has no impact on InQuira Intelligent Search results. It is used to clarify the intended function of the Intent Response among users.

5. (Optional.) Enter any information regarding the Intent Response in the **Notes** field.

The Notes field has no impact on InQuira Intelligent Search results. It is used to track comments on Intent Response modification among users.

6. Check the **Enabled** box. (This is selected by default.) If the Enabled box is not checked, InQuira Intelligent Search ignores the Intent Response.

7. Select the **Domain** from the drop down list. Only Domains you have permission for are displayed. The Domain field is set to the most recently saved Domain by default. For more information on Domains, please see *Non-Concept Domains* on page 107.

8. (Optional.) Select a **User Profile**.

Click Set and select a user profile from the drop down list if you want InQuira Intelligent Search to restrict the return of the Intent Response based on business conditions associated with the query. To establish User Profiles see *Intelligent Search Optimization Guide*.

9. (Optional.) Check the **Suppress parent responses** box. (This is deselected by default.)

Checking the **Suppress parent responses** box configures InQuira Intelligent Search to not display Intent Responses configured for a parent Intent unless the query directly matched the parent Intent.

10. (Optional.) Check the **Suppress search** box. (This is deselected by default.)

Checking the **Suppress search** box configures InQuira Intelligent Search to stop the search process once an Intent associated with this Intent Response is matched. Therefore, the search results page display only one result, the Intent Response.

11. (Optional.) Select an additional language from the **Add Selected Language** drop down list.

The additional language selection refers to the language used in the specified response. The default language is English.

Upon selecting **Add Selected Language**, an additional language tab displays:

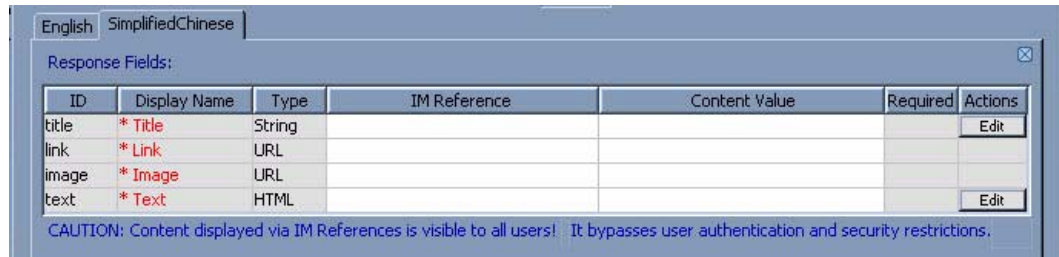

ID	Display Name	Type	IM Reference	Content Value	Required	Actions
title	* Title	String				Edit
link	* Link	URL				
image	* Image	URL				
text	* Text	HTML				Edit

CAUTION: Content displayed via IM References is visible to all users! It bypasses user authentication and security restrictions.

12. Enter Content Values in the Response Fields. If you want to associate the Intent Response with an Information Manager document enter the information in the following format in the **IM Reference** field: *DOCID:Channel\_name/@field*

---

**NOTE:** Using an IM Reference makes the Information Manager document visible to all users when the Intent Response displays.

---

- a) Enter text in the **Title** Field.

Type the text as you want to see it displayed as hypertext on the InQuira Intelligent Search results page.

- b.) Enter a complete URL in the **Link** field

Type the full URL link associated with the title specified above, and the optional graphic specified below.

- c.) (Optional.) Enter a complete URL in the **Image** field.

Type the full URL of an image you want to appear on the InQuira Intelligent Search results page. The image takes the URL specified above.

- d.) (Optional.) Enter any additional text in the **Text** field.

Use this field to create custom text or HTML to display along with the title at the top of the InQuira Intelligent Search results page.

13. (Optional.) Repeat Steps 11. and 12. for each additional language.

14. Assign an Intent to the Intent Response.

Select an Intent from the drop down **Intent Name** list. Only Intents that are included in the Intent Hierarchy are available for selection. You may associate more than one Intent with the Intent Response, unless the Intent has specified Concept parameters, and you have specified a Response Concept for the Intent Response.

---

**NOTE:** Only one Intent can be associated with an Intent Response if the Intent has specified Concept parameters, and a specified a Response Concept for the Intent Response. For more information see *Define Concept Parameters* on page 74.

---

After you select an Intent from drop down list, the Display Name field automatically completes with the display name of the Intent.

If the Intent you selected has specified Concept parameters, the Parameter Name and Root Concept fields automatically complete with information from the Intent. If you are using an Intent with a Root Concept, you may enter the Root Concept or any children of the Root Concept in the Response Concept field to limit the return of the Intent Response. A *Root Concept* is any concept that has associated relationships where the Concept is the Parent or Grandparent of other Concepts.

---

**NOTE:** The Intent Response does not appear on the InQuira Intelligent Search results page unless it is assigned to an Intent, and that Intent is included in the Intent Hierarchy.

---

15. Save the Intent Response.

Select **Save** from the **File** menu in the Intent Response window.

---

**NOTE:** A new Intent Response does not affect live Intelligent Search results until you *Commit Dictionary Changes to Central Repository (vcroot)*, and the changes have been synchronized to the runtime environment, for more information, see *Intelligent Search Administration Guide*. To see the effects of new or modified Intent without committing, use *Test Drive*.

---

**New Intent Response** internally/Administrator

File Tools

Name:  Purpose: Answer

Description:

Notes:

☒ Enabled Domain: Default Customer Domain User Profiles:  Set

☐ Suppress parent responses ☐ Suppress search

Language-specific Responses: Add Selected Language: British English

**English**

Response Fields:

ID	Display Name	Type	IM Reference	Content Value	Required	Actions
title	Title	String				<span>Edit</span>
link	Link	URL				
image	Image	URL				
text	Text	HTML				<span>Edit</span>

CAUTION: Content displayed via IM References is visible to all users! It bypasses user authentication and security restrictions.

Intents Assigned to Response:

Intent Name	Display Name	Parameter Name	Root Concept	Response Concept	Actions

NOTE: Only 1 Intent with parameters may be assigned to a response.  
 \* - no value for selected language; value shown is English!

Field	Description																								
Name	Specify the Response Template name.																								
Description	Enter an optional description of the template. The content of the Description field is for Dictionary Manager users' reference only.																								
Notes	Enter any optional notes. The content of the Notes field is for Dictionary Manager users' reference only.																								
Domain	Specify the Domain to which this template belongs. The pull-down menu displays only domains for which you have permission. For new templates, the Domain field is set to the domain most recently saved to.																								
ID	<p>Specify an ID for the Response field. The ID must be unique, and cannot be changed after the parameter is saved.</p> <p>For example:</p> <table><tr><th>ID</th><th>Display Name</th><th>Type</th><th>Default Value</th><th>Requir...</th><th>Actions</th><th>Up</th><th>Dn</th></tr><tr><td>title</td><td>title</td><td>URL</td><td></td><td><input type="checkbox"/></td><td>Delete</td><td></td><td></td></tr><tr><td></td><td></td><td></td><td></td><td></td><td></td><td></td><td></td></tr></table> <p>The Dictionary Manager automatically populates additional fields when you specify this field. Select each field to edit its contents.</p>	ID	Display Name	Type	Default Value	Requir...	Actions	Up	Dn	title	title	URL		<input type="checkbox"/>	Delete										
ID	Display Name	Type	Default Value	Requir...	Actions	Up	Dn																		
title	title	URL		<input type="checkbox"/>	Delete																				

Field (Continued)	Description (Continued)
Display Name	Specify the name that the InQuira Language Workbench uses to display this parameter.
Type	Select the type of field from the drop-down menu of supported field types: <ul style="list-style-type: none"><li>• HTML</li><li>• URL</li><li>• String</li><li>• Boolean</li><li>• Decimal</li><li>• Integer</li></ul>
Default Value	Specify an optional default value for this field, in the appropriate format for the corresponding data type.
Required...	Specify whether this field is optional or required within a formatted Response.

## Intent Response Tools

Before saving an Intent Response, you can verify the function of the Intent Response by selecting an option from the **Tool** menu in the **Intent Response** window. Choose from:

[Validate Response on page 68](#)

[Reset IM Document Cache on page 69](#)

### *Validate Response*

After selecting **Validate Response** from the **Tools** menu, InQuira Intelligent Search automatically checks the validity of your Intent Response. If a problem is detected, the **Invalid Value** dialog displays explaining the error with the Intent Response

If the Intent Response is valid the following **Response is Valid** dialog displays.

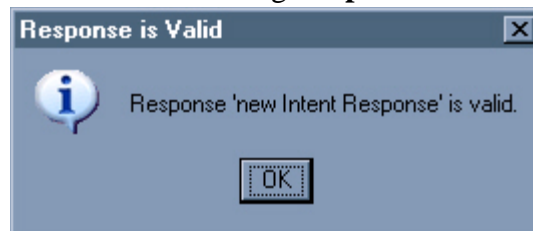

#### *Reset IM Document Cache*

Use **Reset IM Document Cache** located under the **Tools** menu to see the latest version of the IM document referenced in the **IM Reference** field. Use this option if the IM document has changed since the Language Workbench last cached the content.

## Create a New Intent in the Intent Hierarchy

InQira Intelligent Search provides Intents that account for the majority of user queries. It is rare that you need to create a new Intent. However, if there is a need to do so, you can create a new Intent in order to allow InQira Intelligent Search to analyze common user queries phrased differently as having the same meaning, or intent. You can then associate the Intent to return a specific result, or Intent Response.

In order for an Intent to be used by InQira Intelligent Search, the Intent must be included in the Intent Hierarchy. For this reason we recommend creating a new Intent through the Intent Hierarchy window.

To create a new Intent:

1. In the Dictionary Manager, use the **Dictionary Find Tool** to open the Intent Hierarchy to which the new Intent belongs. For information about the Dictionary Find tool, see [Finding Dictionary Objects on page 116](#). The Intent Hierarchy Window displays:

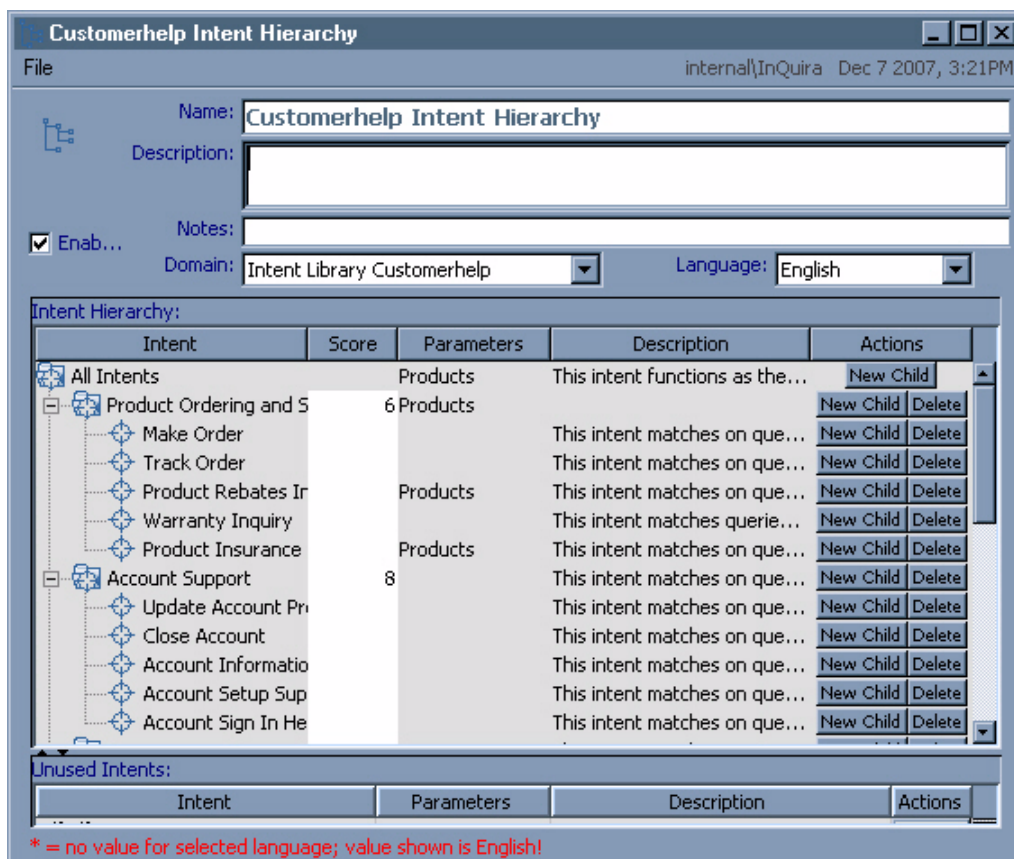

2. From the displayed Intent Hierarchy, select a parent for the new Intent, and select **New Child**.

---

**NOTE:** When selecting the location, keep in mind that InQuira Intelligent Search matches on the higher level Intents as well through degradation. For this reason, choose a location for your new Intent that is closely related yet more specific than the higher-level Intents (parents). The location of the Intent among Intents of the same level (siblings) does not impact search results.

---

The Enter New Intent Name window displays.

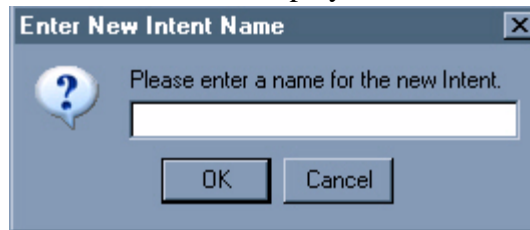

- Enter a descriptive name for the new Intent and click **OK**.

---

**IMPORTANT:** Confirm that there is no Rule, Intent, or Intent Response in the Dictionary with the same name.

---

The New Intent window displays:

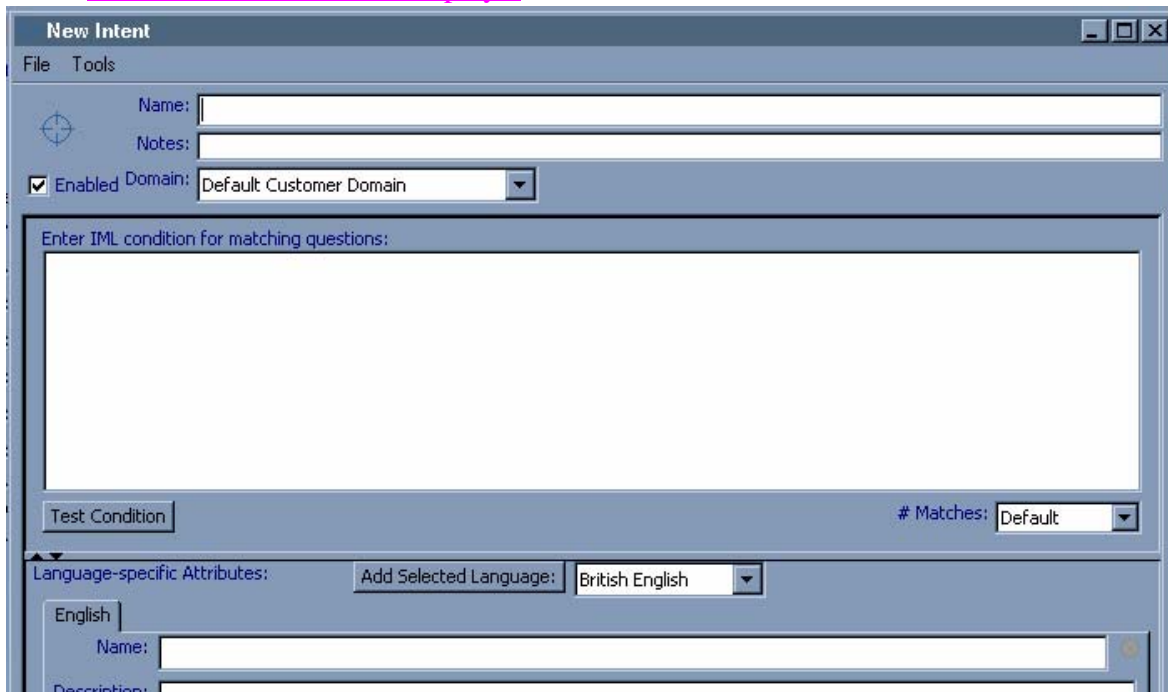

The Intent window displays:

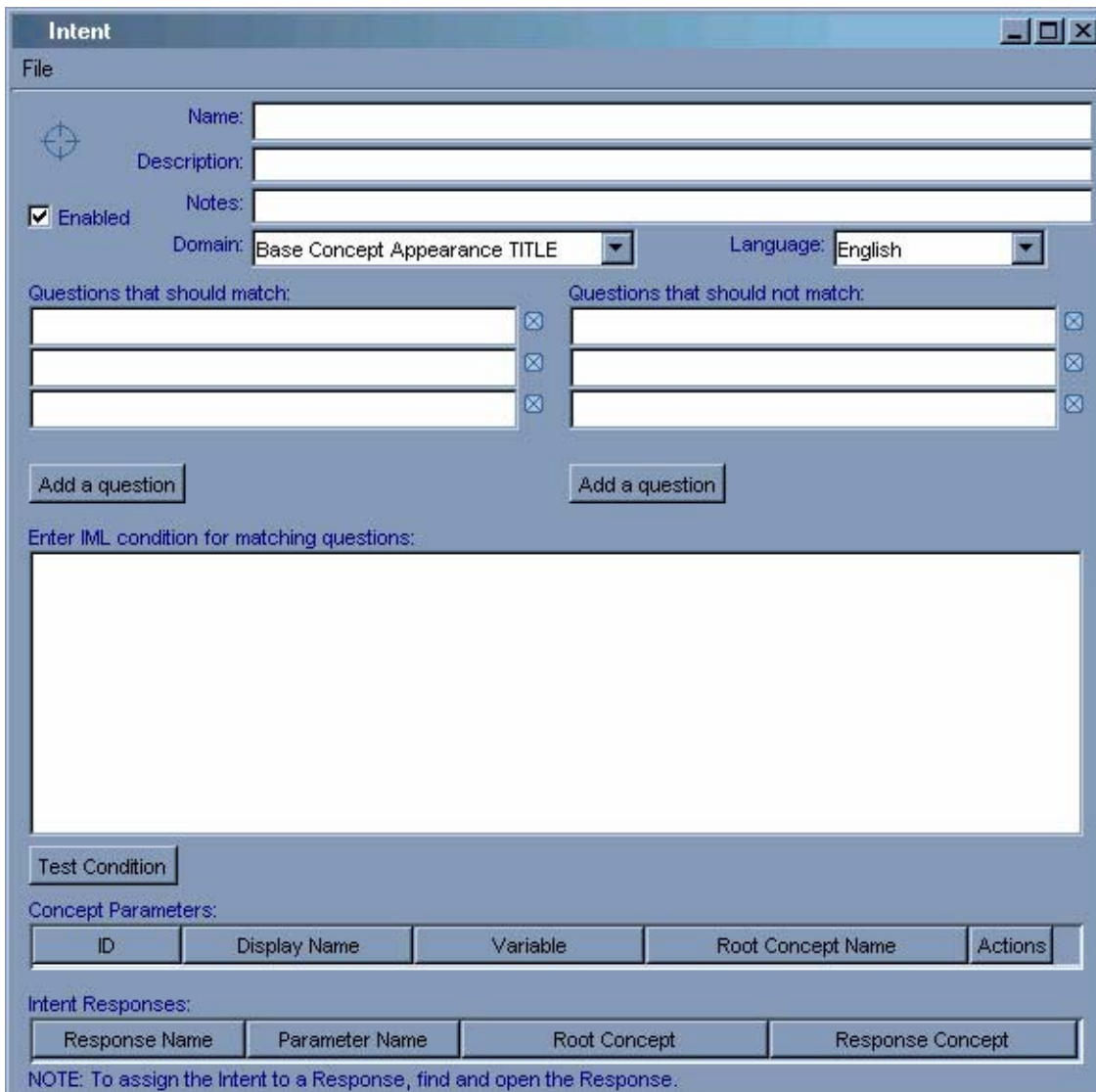

**Intent**

File

Name:

Description:

Notes:

☒ Enabled

Domain:  Language:

Questions that should match:

Questions that should not match:

Add a question Add a question

Enter IML condition for matching questions:

Test Condition

Concept Parameters:

ID	Display Name	Variable	Root Concept Name	Actions

Intent Responses:

Response Name	Parameter Name	Root Concept	Response Concept

NOTE: To assign the Intent to a Response, find and open the Response.

3. (Optional.) Enter any information regarding the Intent Response in the **Notes** field.

The Notes field has no impact on InQuira Intelligent Search results. It is used to clarify the intended function of the Intent Response among users.

4. Check the **Enabled** box (default setting). If the Enabled box is not checked, the Intent Response is ignored by InQuira Intelligent Search.
5. Select the **Domain** from the drop down list. Only Domains you have permission for are displayed. The Domain field is set to the most recently saved Domain by default. [For more information see \*Non-Concept Domains\* on page 107.](#)

6. Complete the **IML Conditions** section.

- In the space provided, enter the IML expression used to match the variety of words and phrases that can be used to express a particular user query for information or assistance. This IML is used to match a question and then trigger the associated Intent Response.

If you plan to create an Intent that uses Concept Parameters, see [Define Concept Parameters on page 74](#), then the IML in the Question Pattern must contain a Global variable. *Global variables* are place holders with no intrinsic value. Their value is assigned by the matching process. Global variables are preserved until the complete search process is complete. Intents can refer to a Global variable created in the Intent or in a separate Rule or Intent. The value captured by the global variable is what is passed as a concept parameter to Intent Responses. Global variables are indicated with a # appearing before the name of the variable.

7. Select the number of matches for the IML expression to find within a given request from the drop down # **Matches** list.

This value controls how many times a rule may fire if it matches more than one part of a query. This is necessary only for more complex rules; for most purposes this setting is the default.

Default	Specifies to process only one match. (is the default setting.)
One Match	Specifies to process only one match.
Most Matches	Specifies to process most matches.
All Matches	Specifies to process all matches.

8. Complete the **Language-specific Attributes** section. To select an additional language, select from the **Add Selected Language** drop down list. The Language-specific Attributes tab displays:

Language-specific Attributes: Add Selected Language: British English

English

Name:

Description:

Questions that should match:

Test

Test

Test

Add a question

Questions that should not match:

Add a question

Concept Parameters:

ID	Display Name	Variable
<input type="text"/>	<input type="text"/>	<input type="text"/>

9. Enter a name in the **Name** field.

The name typed in the Language tab acts as the display name of the Intent. For English, it is best practice to copy the name of the Intent specified above. For all other languages, it is best practice to enter the translation of the name of the Intent specified above.

10.(Optional.) Fill in the **Description** field.

The Description field has no impact on InQuira Intelligent Search results. It is used to clarify the intended function of the Intent among users.

11.(Optional.) Enter Test Questions.

Under the appropriate headings enter questions that you expect to match or not match based on the IML question pattern specified above. To test each question individually click the Test button located at the end of the text field. To test all questions at the same time click the **Test Condition** button located above. After selecting **Test Condition**, the question(s) specified turn blue if it is satisfied correctly (matching or not matching), and red if it is not. The question appearing as red indicates that you need to modify your IML question pattern in order to return the results you expect.

If you want to test additional questions, select **Add a Question** under either heading. An additional text field displays.

## Define Concept Parameters

---

12.(Optional.) Define Concept Parameters.

*Concept Parameters* enable a single Intent, using the same IML question pattern, to match a range of questions that differ only in a specific detail, such as a product name. In order to make use of Concept Parameters the IML question pattern specified above **MUST** contain a global variable.

- Enter a name for the Concept Parameter in the **ID** field.

The ID field has no impact on InQuira Intelligent Search results. It is used as a place holder during the search processes. The ID cannot be changed once the Intent has been saved.

- Enter a name for the Concept Parameter in the **Display Name** field. (ID name by default.)

The Display Name completes with the ID name by default. You may choose to modify the display name, however keep in mind that the Display Name has no impact on InQuira Intelligent Search results. It is used as a place holder during the search processes.

- Select a **Variable** from the drop down list.

In order for Intents to use Concept Parameters the IML Question Pattern specified above must contain a global variable. The global variable(s) defined in the question pattern above appears as a drop down list in the variable field.

- Enter the **Root Concept Name** associated with the variable.

In order for an Intent Response to trigger based on the Concept Parameters you must associate both the Concept Parameter and the Intent Response with a Root Concept. You may type or drag and drop the Root Concept name into the field. .

13.(Optional.) You may add additional languages by repeating Steps 8. 9. 10.11.and 12.

14.Save the Intent.

Select **Save** from the **File** menu in the Intent window.

---

**NOTE:** A new Intent does not affect live Intelligent Search results until you [Commit Dictionary Changes to Central Repository \(vcroot\)](#), and the changes have been synchronized to the runtime environment, for more information, see [Intelligent Search Administration Guide](#). To see the effects of new or modified Intent without committing, use [Test Drive](#).

---

## Intent Scores

---

You can assign scores to Intents positioned as the highest-level nodes in the Intent Hierarchy. Each child node inherits the hierarchy score value from its parent. The Rules Engine applies the hierarchy score so that Intents within more important categories are preferred to otherwise equally-matched Intents from less important categories and are displayed first in the search results, above the other equally-matched Intents.

To specify the Hierarchy Score:

Intent Hierarchy:				
Intent	Score	Parameters	Description	Actions
All Intents			This intent functions as the parent int...	New Child
Product Ordering and Sales Supp		Products		New Child Delete
Account Support			This intent matches on queries about ...	New Child Delete
Customer Service Inquiry			This intent matches on queries about ...	New Child Delete
Billing Inquiry and Support			This intent matches on queries about ...	New Child Delete
General Company Inquiry		Your Company N...	This intent matches on queries about ...	New Child Delete
Website Inquiry			This intent matches on queries about ...	New Child Delete

- Select the **Score** column of a top level node from the Intent Hierarchy.

Product Ordering and Sales Supp		Products	New Child Delete
---------------------------------	--	----------	------------------

- Enter any integer in the Score column.

Intent Hierarchy:				
Intent	Score	Parameters	Description	Actions
All Intents			This intent functions as the parent int...	New Child D
Product Ordering and Sales Supp	6	Products		New Child D
Account Support	8		This intent matches on queries about ...	New Child D
Customer Service Inquiry	7		This intent matches on queries about ...	New Child D
Billing Inquiry and Support	9		This intent matches on queries about ...	New Child D
General Company Inquiry	5	Your Company N...	This intent matches on queries about ...	New Child D
Website Inquiry	4		This intent matches on queries about ...	New Child D

## Intent Tools

Before saving an Intent you can verify the function of the Intent by selecting an option from the **Tool** menu in the **Intent Response** window. Choose from:

[Check IML on page 76](#)

[Validate Intent on page 77](#)

### Check IML

After selecting **Check IML** from the **Tools** menu InQuira Intelligent Search automatically checks the validity of your IML. If a problem is detected, the **IML Syntax Problem** dialog displays explaining the IML error:

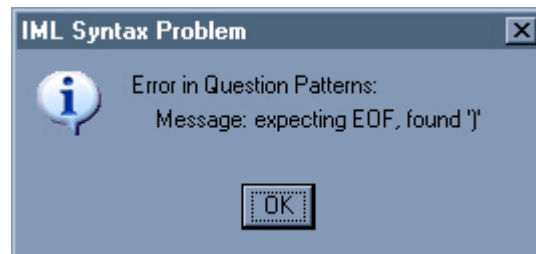

If no problem with the IML is detected, then the **IML Syntax Correct** dialog displays:

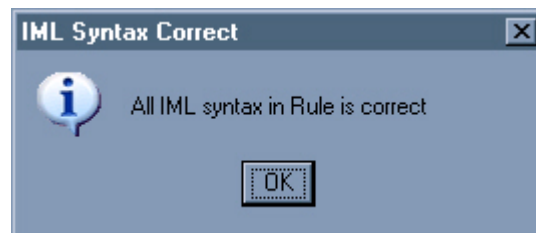

### *Validate Intent*

After selecting **Validate Intent** from the **Tools** menu, InQuira Intelligent Search automatically checks the validity of your Intent. If a problem is detected, the **Invalid Value** dialog displays explaining the error with the Intent

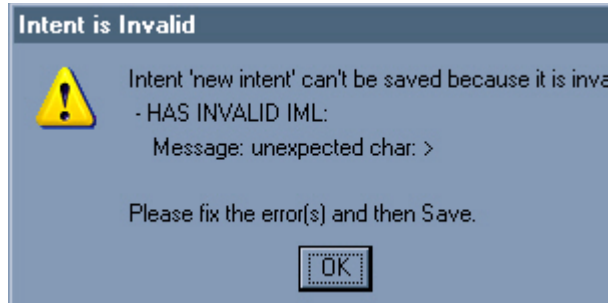

If the Intent is valid the following **Intent is Valid** dialog displays.

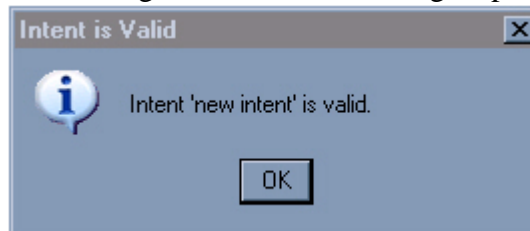

### Example of Using an Intent and Creating a New Intent Response

Suppose that after looking at InQuira Analytics we found many user queries for information regarding purchasing InQuira. To satisfy this query we decide to create a search result that provides the user with quick and direct access to purchasing information. To do this we could create a Managed Answer Rule, however we know

that the Intents that were installed with InQuira contain an Intent that already captures user queries for purchasing information.

- Name:** Product Ordering and Sales Support
- Notes:** (empty text box)
- Enabled:** ☒ **Domain:** Intent Library Customerhelp
- Enter IML condition for matching questions:**

```
(
  DOC(<order>, (<product>
    OR ALLCHILDREN(<product>))=#PARAMETER_PRODUCT
  )
)=#PRODUCT_ORDERING_AND_SALES_SUPPORT
```
- Test Condition:** (button)
- Language-specific Attributes:**
  - Add Selected Language:** British English
  - English:** (selected language)
  - Name:** Product Ordering and Sales Support
  - Description:** (empty text box)
- Questions that should match:** (three empty text boxes, each with a 'Test' button and a checkbox)
- Questions that should not match:** (three empty text boxes, each with a 'Test' button and a checkbox)
- Add a question:** (two buttons)
- Concept Parameters:**

ID	Display Name	Variable	Root Conc
Products	Products	#PARAMETER_PRODUCT	product

Using this Intent, versus a Rule, minimizes our work as the Condition is already established using IML. Instead, we only need to create the Action. To do this we must create a new Intent Response. From Workbench we select **Create a new Intent**

**Response.** We name the Intent Response and add any additional information as explained above.

We then complete the Response fields as described above.

ID	Display Name	Type	IM Reference	Content Value	Required	Actions
title	Title	String		Learn more about purchasing Informati...		Edit
link	Link	URL		http://www.inquiria.com		

After entering this information, the last step is to assign the Intent to the Intent Response. From the **Intent Name** column, select an Intent from the drop down menu.

Intent Name	Display Name	Parameter Name	Root Concept	Response
Product Ordering and Sales S...	Product Ordering and ...	Products	product	information m

In this example, we select the Product Ordering and Sales Support Intent that has a Root Concept associated with it. To utilize this feature we must enter a **Response Concept**, which must be a child of the Root Concept <products>. We select the Concept <information manager> which we have made a child of <products> by establishing a “is a type of” relationship.

After saving the Intent Response, we expect any time a user queries for information regarding ordering information manager the Intent triggers and the Intent Response displays on the search results page.

We check the results using Test Drive.

order InQuira products  
Example: "Does Product-X have Feature-Y?"

**Find** [Tips](#)

**Answers**

[Learn more about purchasing InQuira](#)  
InQuira products include Intelligent Search, Information Manager, and InQuira Analytics!

[InQuira Analytics Requirements and Dependencies](#)  
InQuira Analytics Requirements and Dependencies The InQuira Analytics environment requires an installed and configured InQuira 8.0 application. See the InQuira 8.0 documentation as described in **InQuira Product Documentation** for information on installing, configuring and deploying an InQuira 8.0 application.

**Are we answering your questions?**

☐ Absolutely!  
☐ Usually  
☐ Sometimes  
☐ Hardly  
☐ Not even close!

**Submit**

Back < **Page 1** > Next Page

Powered By **INQUIRA™**

As expected, the first answer returned is the result of the newly created Intent Response.

Adding an additional language Intent Response

Continuing to use the Product Order and Sales Support Intent above we create an Intent Response that displays on a Chinese-based search results page.

Using the Purchase InQuira Intent Response created above, select Chinese from the drop down menu and select **Add Selected Language**. An additional response tab displays:

Language-specific Responses: **Add Selected Language** Other

English SimplifiedChinese

Response Fields:

ID	Display Name	Type	IM Reference	Content Value	Required	Actions
title	* Title	String				Edit
link	* Link	URL				

CAUTION: Content displayed via IM References is visible to all users! It bypasses user authentication and security restrictions.

In the title field we enter the Chinese equivalent to “learn more about purchasing Information Manager” and a link to the associated website.

Language-specific Responses: Add Selected Language: Other

English SimplifiedChinese

Response Fields:

ID	Display Name	Type	IM Reference	Content Value	Required	Actions
title	* Title	String		信息管理员订购详情		Edit
link	* Link	URL		http://www.inquiria.cn		

CAUTION: Content displayed via IM References is visible to all users! It bypasses user authentication and security restrictions.

After saving, we check the results using Test Drive, making sure the Language is set to Chinese. The following results display:

查询答复

>> 重新开始

DocTypes:

- HTML (1)

Collections:

- Chinese (1)

订货 信息管理员

查询

示例: "产品 X 是否包含功能 Y?"

提示

答复

信息管理员订购详情

InQuira 信息管理员是一个功能完备的信息管理系统, 它提供了一套完整的基于工作流程的文本创作, 编辑, 审核及出版环境。它与其他应用程序相互独立, 但是很容易与其他模块集成使用, 以此为客户服务中心代理, 合作伙伴和客户之间组织与共享各类企业信息提供便利。

信息管理员

信息管理员

您对我们的答复满意吗?

☐ 非常满意!

☐ 通常满意

☐ 有时

☐ 不满意

☐ 尚未关闭!

提交

上一面 < 页面 1 > 下一面

As expected the InQuira Intelligent Search results page displays the Intent Response.

# Rules

---

Rules are Dictionary objects that determine how InQuira Intelligent Search interprets and responds to user queries. Rules correspond to if/then statements, so that, if the specified Conditions are satisfied, then the specified Action occurs. Rules are used by the Rules Engine to determine the response criteria for a user query and to narrow search results based on user context and your company's content.

Creating Rules in Dictionary Manager allows InQuira Intelligent Search to:

- Return the best possible answers by establishing precedence and scoring criteria.
- Return Managed Answers to satisfy users request and your company's needs.
- Restrict returned results based on set conditions and content.

There are various types of Rules that can differ in terms of intricacies. This section focuses on basic Managed Answers and basic Search Component Rules using a specialized language designed by InQuira to identify language patterns. The InQuira Matching Language, IML, is a proprietary language that is similar to regular expression languages in its logic. It is used capture the variations in written language that can be used to express requests. For more information, see [Intelligent Search Language Reference](#).

Another language used in Rules is one that allows the manipulation of strings. The Variable Instantiation Language, or VIL, is designed as a series of replacement operations where a particular string captured in the statement may get, for example, uppercase, lowercase, or replaced by a corresponding string in a list. For more information see [Intelligent Search Language Reference](#).

For information on the features of Rules listed on the Advanced menu, please see [Intelligent Search Optimization Guide](#).

## Create a New Rule- Managed Answer Rule (default Custom Content)

---

By creating new Rules, you allow InQuira Intelligent Search to restrict what kind of results are returned based on set conditions and corresponding actions. *Managed Answers*, also referred to as *Best Answers* or *Custom Content Rules*, are used to return a specific answer for a specific set of query types. They are used typically to supplement missing content, for example if your company is lacking documents that accurately answer a type of query, or as a way to ensure business critical content displays in addition to regularly displayed search results. Managed Answers operate independent of regular search, and once triggered, are returned regardless of the other results returned by InQuira Intelligent Search. Managed Answers usually appear as the first returned result on the search results page, or they can be designated to appear in a particular portlet.

To create a new Managed Answer Rule:

1. In Dictionary Manager, select the  icon or **New Rule** from the File menu.

The Rule window displays with the default Action as *Custom Content*:

**New Rule**

File Edit Tools Advanced

Name:

Description:

Notes:

☒ Enabled

Domain:

**CONDITIONS**

Question Patterns

Enter IML condition for matching questions:

# Matches:

**ACTIONS**

Answer: Custom Content

Purpose:  Method:

Priority:

Title:

URL:

Custom Content (HTML or plain text):

2) Name the Rule.

It is best practice to name rules in a consistent manner. We recommend starting all Managed Answers with BA, for best answer, or MA for managed answer.

2. Fill in the **Description** field. (Optional.)

The **Description** field has no impact on InQuira Intelligent Search results. It is used to clarify the intended function of the Rule among users.

3. Enter any information regarding the Rule in the **Notes** field. (Optional.)

The **Notes** field has no impact on InQuira Intelligent Search results. It is used to track comments on Rule modifications among users.

4. Check the **Enabled** box. (This is selected by default.) If the **Enabled** box is not checked, InQuira Intelligent Search ignores the Rule.

5. Select the **Domain** from the drop down list. Only Domains you have permissions for display. The **Domain** field is set to the most recently saved Domain by default. Set the

Domain to your company Domain or to the “Default Customer Domain.” For more information on Domains, see the following section [Domains and Domain Lists on page 107](#).

6. Complete the **Conditions** section.

Thinking of Rules as if/then statements, the information provided under the Condition section corresponds with the “if” portion. By default, the **Question Patterns** Tab displays. Other tabs: **Business Conditions** and **Deferred Conditions** can be added by selecting from the **Advanced** menu. These options are discussed in [Intelligent Search Optimization Guide](#).

- Under **Question Patterns**, enter the IML expression used to match the variety of words and phrases that can be used to express a particular user query for information or assistance. This IML is used to match a question and then trigger the **Actions** defined below. Parts of the IML expression entered in the question pattern display as various colors if entered correctly. For more information see [Finding Dictionary Objects on page 116](#).

The simplest question pattern you can enter is a string in double quotes. for example, by entering “cat” in the Question Pattern, any time a query contains the word cat (though not cats) the Managed Answer Rule fires, and the custom content appears at the top of the search results page. You can create more complicated Question Patterns using IML, as explained in the [Intelligent Search Language Reference](#).

- Select the number of matches for the IML expression to find within a given request from the drop down menu.

This value controls how many times a rule may fire if it matches more than one part of a query. This is necessary only for more complex rules; for most purposes this setting is the default.

Default	Specifies to process only one match. (Default)
One Match	Specifies to process only one match.
Most Matches	Specifies to process most matches, not including overlapping.
All Matches	Specifies to process all matches.

7. Complete the **Actions** section. Thinking of Rules as if/then statements, the information provided under the Action section corresponds with the ‘then’ portion. By default, the **Answer: Custom Content** tab displays. The Answer tab varies in relation to the method selected from the drop down menu. The simplest Managed Answer to create is using the Custom Content method, and the following steps correspond to this method. For more information on Answer Action Methods, please see [Intelligent Search Optimization Guide](#).

- Select a **Purpose** from the drop down menu.

A purpose, also referred to as a portlet, corresponds to display characteristics defined in the User Interface, enabling you to establish consistent, focused and targeted presentation for various types of content. For specific information on purposes, see [Purpose \(portlet\) on page 176](#):

- Select a **Priority** from the drop down menu.

The Priority specifies the ranking of Managed Answers, in particular when multiple Managed Answer rules are returned based on the same criteria. Choose from:

Highest	Displays this Managed Answer first, assuming all criteria for the following Managed Answer are the same.(Default.)
High	Displays this Managed Answer second, assuming all criteria for the following Managed answers are the same.
Medium	Displays this Managed Answer third, assuming all criteria for the following Managed answers are the same.
Low	Displays this Managed Answer fourth, assuming all criteria for the following Managed answers are the same.
Lowest	Displays this Managed Answer fifth, assuming all criteria for the following Managed answers are the same.

- Select a **Method** from the drop down menu.

The Method specifies how InQuira Intelligent Search executes a specified action. Choose from:

Custom Content	Creates a response using custom content, including text, title, and link. (Default.)
Specific Excerpt	Creates a response using a specified excerpt.
Search	Launches a search in the indexed unstructured content.
Structured Query	Launches a search against a structured data source.
Glossary	Creates a response from the glossary entry associated with the specified term.
Plug-In	Creates a response using an external method, based on configured plug-in code.
Process Wizard	Creates a response using a specified custom process wizard.

---

**NOTE:** To create the simplest Managed Answer, select the **Custom Content** method and follow the directions below.

---

- Enter a title in the **Title** field and a URL in the **URL** field. (Optional, or use the Custom Content field described below.)

Type the title as you want it to display as hypertext on the InQuira Intelligent Search results page.

Type the full URL link associated with the hypertext title specified above.

- Enter HTML or plain text in the Custom Content field.

Use this field to create custom text or HTML to display at the top of the InQuira Intelligent Search results page.

## 8. Save the Rule.

Select **Save** from the **File** menu in the Rule window. If your Rule contains an invalid format, the following **Problem Saving** dialog displays:

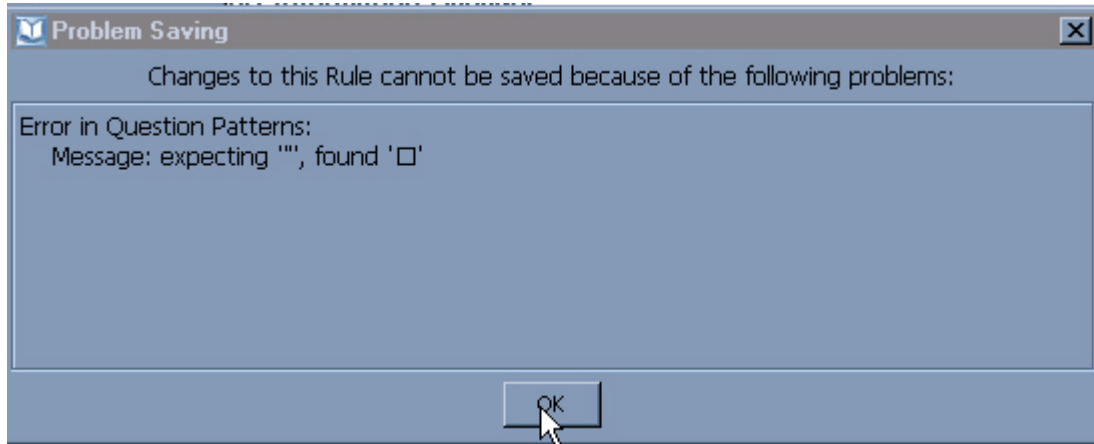

If this error displays and you are unsure of the problem select a test from the **Tools** menu, see below in [Rule Tools on page 96](#).

For information on options under the **Advanced** menu of the Rule window, please see [Intelligent Search Optimization Guide](#).

---

**NOTE:** A new Rule does not affect live Intelligent Search results until you [Commit Dictionary Changes to Central Repository \(vcroot\) on page 120](#), and the changes have been synchronized to the production environment, for more information see [Intelligent Search Administration Guide](#). To see the effects of new or modified Rules without committing, use [Test Drive](#).

---

## Create a New Rule- Search Component Rule

---

By creating new Rules, you direct InQuira Intelligent Search to restrict which results are returned based on set conditions and corresponding actions. Search Component Rules are the primary method of specifying information retrieval for both unstructured and structured data. Search Component Rules are used to define search criteria based on matching some portion, or range, of a user query using IML or SQL expressions.

Search Component Rules affect the search results by adding weight to the matches they specify. InQuira determines which documents to provide as the best answers to a user query by assigning a score to a document if it matches the search components that are created from the query. The search components are obtained by, for example, synonyms of the word or phrase that is being searched on, or its clusermates. Each match between these search components and documents is associated with some numeric score, and each match contributes to the overall score the document receives. Once these scores are tallied, the documents are ranked accordingly, and the highest ranking document is returned as the best match.

Creating a Search Component Rule allows us to assign additional points to matching documents, thus boosting the overall ranking of the document. For this reason, Search Component Rules, are an effective way to tune your dictionary and maintain the best InQuira Intelligent Search results.

1. In Dictionary Manager, select the  icon or **New Rule** from the **File** menu.  
The Rule window displays with the default Action as Custom Content.
2. Replace the **Answer Action** tab with a **Search Component** Tab.

- Delete the **Answer: Custom Content** tab by selecting the  icon. The **really delete?** dialog displays, select **yes**. The following window displays with no **Actions** tab:

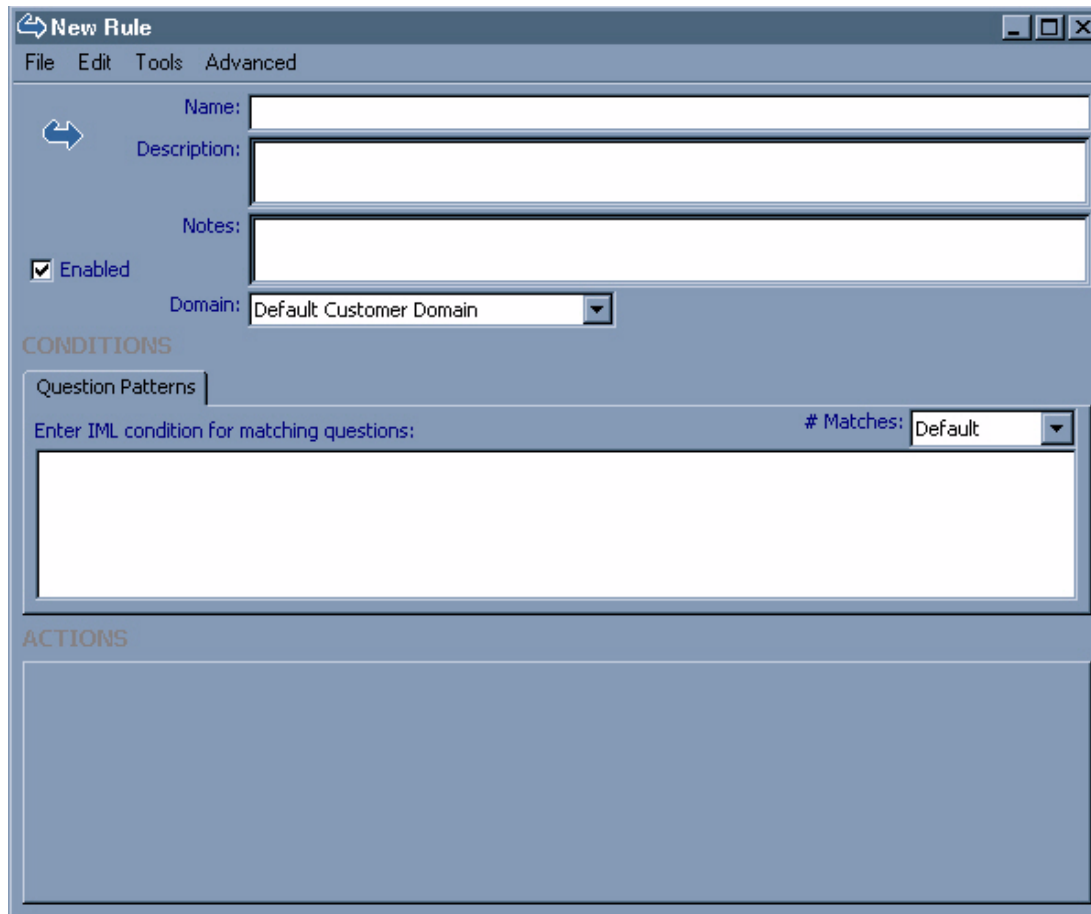

**New Rule**

File Edit Tools Advanced

Name:

Description:

Notes:

☒ Enabled

Domain:

**CONDITIONS**

Question Patterns

Enter IML condition for matching questions: # Matches:

**ACTIONS**

- Under the **Advanced** menu, select **Add Search Component**. A Search Component Tab appears in the Rule window:

**New Rule**

File Edit Tools Advanced

Name:

Description:

Notes:

☒ Enabled

Domain:

**CONDITIONS**

Question Patterns

Enter IML condition for matching questions: # Matches:

**ACTIONS**

Search Component

Variable:  Search type:

Importance:  Purpose:

Enter IML/SQL. Numeric score denotes quality.

1000

999

- Name the Rule.  
It is best practice to name rules in a consistent manner. We recommend starting all Search Component Rules with SC, for search component.
- (Optional.) Fill in the Description field.  
The Description field has no impact on InQuira Intelligent Search results. It is used to clarify the intended function of the Rule among users.
- (Optional.) Enter any information regarding the Rule in the Notes field.  
The Notes field has no impact on InQuira Intelligent Search results. It is used to track comments on Rule modification among users.
- Check the Enabled box. (This is selected by default.) If the Enabled box is not checked, InQuira Intelligent Search ignores the Rule.

- Select the Domain from the drop down list. Only Domains you have permissions for display. The Domain field is set to the most recently saved Domain by default. For more information on Domains see the following section [Domains and Domain Lists on page 107](#).
- Complete the Conditions section.

If we think of Rules as if/then statements, the information provided under the Condition section corresponds with the ‘if’ portion. By default, the Question Patterns Tab displays. The other tabs: Business Conditions and Deferred Conditions can be added by selecting Advanced and are discussed in [Intelligent Search Optimization Guide](#).

- Under Question Patterns, in the space provided, enter the IML expression used to match the variety of words and phrases that can be used to express a particular user query for information or assistance. This IML is used to match a question and then trigger the Action defined below. Parts of the IML expression entered in the question pattern display as various colors if entered correctly. For more information on the color code please see [IML Color Code on page 177](#).

Search Component Rules must contain a variable. Variables are place holders with no intrinsic value. Their value is assigned by the matching process. For example, if the IML statements assigns the string that matches the concept <information manager> to the variable A (<information manager> =A), if the Concept is matched to the string “information manager: the value assigned to A is “information manager”. If the Concept is matched to “IM” then the value assigned to A is “IM.” Capturing strings in this way can be very useful. For instance, you may choose to search for the exact string in the documents. Or you may want to tell the user that their search for “IM” or “information manager” retrieved no results. The language that allows us to manipulate the values assigned to a variable is called the Variable Instantiation Language, or VIL. VIL is discussed in [Intelligent Search Language Reference](#).

There are two types of variables: Local and Global. Local variables are created within a Rule and disappear as soon as the Rule completes its action. Local variables are any letter or word that has been assigned a value through the *assignment operator*, X. It is common practice to use a set the variable equal to a capital letter. By contrast, Global variables are preserved until the entire search process is complete. Rules can refer to a Global variable created in another Rule. Global variables are indicated with a # appearing before the capital letter used to define the variable.

The simplest question pattern you can create is using a string in double quotes set equal to a variable. for example, *cat=A*, whereas any time a query contains the word *cat* (though not *cats*) the Search Component Rule fires, and the action associated with the variable A receives a value,. Once the condition is satisfied and the rule is fired, the Action portion of the rule is activated. You can create more

complicated Question Patterns by understanding IML as explained in the [Intelligent Search Language Reference](#).

- Select the number of matches for the IML expression to find within a given request from the drop down menu.

This value controls how many times a rule may fire if the question pattern matches more than one part of a query. This is necessary only for more complex rules; for most purposes this setting is the default.

Default	Specifies to process only one match. (Default.)
One Match	Specifies to process only one match.
Most Matches	Specifies to process most matches.
All Matches	Specifies to process all matches.

- Complete the **Actions** section. Thinking of Rules as if/then statements, the information provided under the Actions section corresponds with the ‘then’ portion. Select the **Search Component** tab as described above. The Search Component tab varies in relation to the Importance level selected from the drop down menu.

- Enter a variable.

In the Question Pattern above, you set an IML statement equal to a variable (usually A). In the Variable field enter this variable.

- Select a level of importance from the **Importance** drop down menu.

The **Importance** setting specifies the score value range of the Search Component Rule. The range you select here affects the values assigned to matches in the IML/SQL field below. Choose the Importance level from:

Required	Range descends from 100,000 scoring points.
Very Important	Range descends from 10,000 scoring points.
Important	Range descends from 1,000 scoring points. (Default.)
Minor	Range descends from 100 scoring points.
Trivial	Range descends from 10 scoring points.

---

**NOTE:** It is best practice to set the Importance level to **Trivial**, and then raising the level until the desired effects in the ranking of the search results are obtained.

---

- Select a search type and search subtype from the drop down menus.

First choose a search type from:

- |       |  |
|-------|--|
| Index | Use this search type to define criteria using IML expressions for searching the unstructured content indexes in the Content Store (Default). |
| SQL   | Use this search type to define criteria using SQL queries for retrieving information from configured structured data sources.                |

In most cases, you select **Index**, intended for natural language search against indexed documents. After you have selected the search type, choose a search subtype from the drop down menu. Your choices vary depending on which Search type you choose.

If you choose **Index** as your search type, the Rules Engine uses the subtype value to order the assigned Search Components within the action list. Choose the subtype from the following:

- |             |  |
|-------------|--|
| ranking     | Used by the Rules Engine to order the ranking subtypes after the standard subtypes within the action list. |
| standard    | Used by the Rules Engine to order the standard subtypes first within the action list. (Default.)           |
| unspecified | Used to prevent the Rules Engine from ordering unspecified subtypes.                                       |

If you choose SQL as your search type, the Rules Engine uses the subtype value to populate the SQL statement that it generates to query the data source. Choose the subtype from the following:

- condition
- field
- binary operator
- table
- order
- limit
- unspecified

-Select a **Purpose** from the drop down list. This is typically set to **Answer**.

Purposes, or portlets, correspond to display characteristics defined in the User Interface, enabling you to establish consistent, focused and targeted presentation for various types of content. For more information, see [Purpose \(portlet\) on page 176](#).

- Enter IML/SQL statement(s).

Use the **IML/SQL** field to enter multiple IML, VIL, or SQL statements that InQuira Intelligent Search uses to ensure the best possible answers to a user query. Enter the statements in order of priority. Intelligent Search uses this order with the Search Component Rule to specify a set of prioritized search instructions in response to matching the Question Pattern described above. The scoring values assigned to the IML/SQL statements correspond to the Importance level set above. The first level indicates the preferred contents to display on the search results page.

- You can enter as intricate statement as desired by using IML, VIL, and SQL. For more information on creating IML or VIL statements see [Intelligent Search Language Reference](#). The IML and/or VIL entered in this section displays as various colors if entered correctly. For more information on the color code please see [IML Color Code on page 177](#).

- (Optional.) Set Supplement and Subsume.

Select **Supplement/subsume** from the **Advanced** menu in the Rule window. The Supplement and Subsume boxes appear in the Search Component tab.

- Check the **Supplement** box if you want the Rule to work in addition to other Search Component Rules triggered by the same portion of the user query. This is selected by default. If the box is unchecked, the Search Component Rule stops other Search Component Rules from matching, making them ineffective in the scoring process.
- Check the **Subsume** box if you want to ignore other Search Component Rules triggered within the same portion of the user query as the current Rule. This is cleared by default. If cleared, multiple Search Components may fire covering the same portions of the user query.

- Save the Rule.

Select **Save** from the **File** menu in the Rule window. If your rule contains an invalid format the following **Problem Saving** dialog displays:

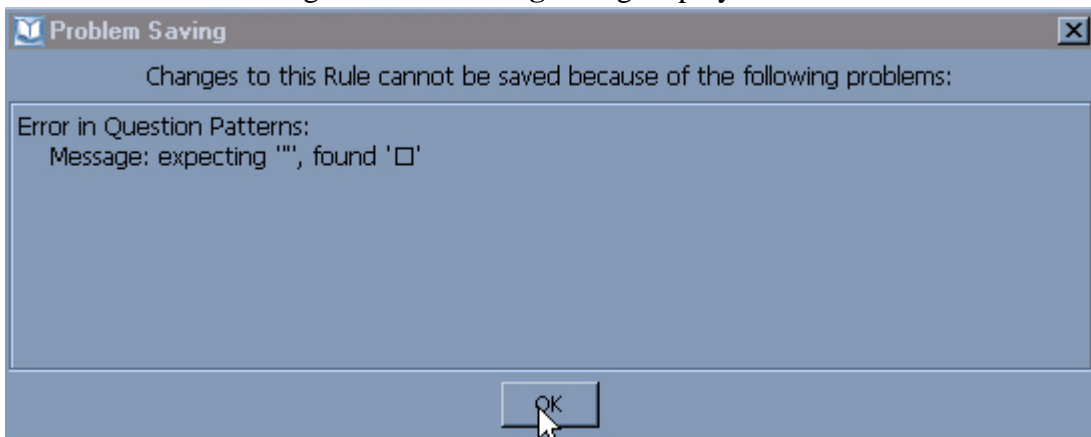

If this error displays and you are unsure of the problem, select a test from the **Tools** menu, see [Rule Tools on page 96](#).

For information on options under the **Advanced** menu of the Rule window, please see [Intelligent Search Optimization Guide](#).

---

NOTE: A new Rule does not affect live Intelligent Search results until you [Commit Dictionary Changes to Central Repository \(vcroot\)](#), and the changes have been synchronized to the runtime environment, for more information see [Intelligent Search Administration Guide](#). To see the effects of new or modified Rules without committing, use [Test Drive](#).

---

## Rule Tools

Before saving a newly created Rule, you can verify the function of the Rule by selecting an option from the **Tool** menu in the **Rule** window. Choose from: [Match Against a Question](#), [Check IML](#), or [Validate Rule](#).

### *Match Against a Question*

After selecting **Match Against a Question** from the **Tools** menu the Match Rule Name Against a Question box displays:

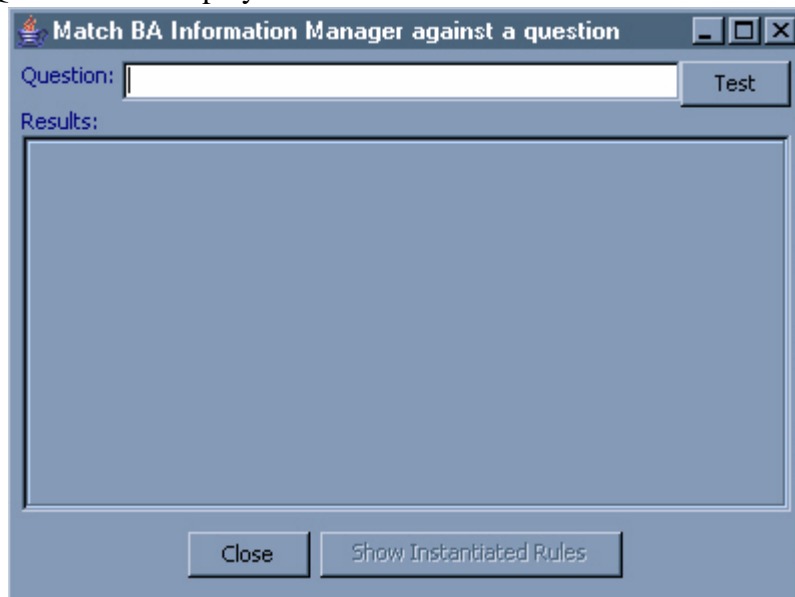

- Enter a query that you expect your newly created Rule to satisfy in the **Question** field.
- Select **Test**.

Upon testing the query, the Match Against a Question Results field displays one of the following messages:

- The Question did not match the Question Patterns.
- The Question successfully matched the Question Patterns.

If the query matches successfully the following displays:

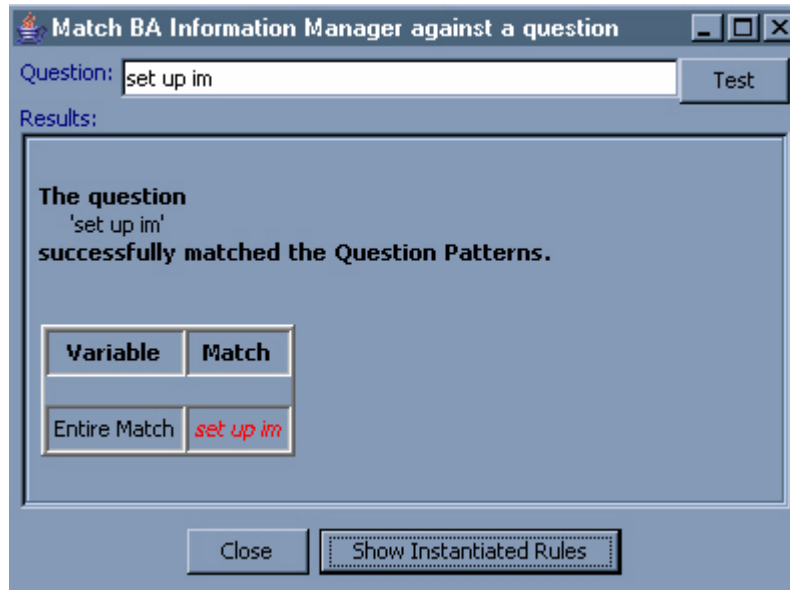

- Select **Show Instantiated Rules** to see the Rule.

#### *Check IML*

After selecting **Check IML** from the **Tools** menu InQuira Intelligent Search automatically checks the validity of your IML. If a problem is detected, the **IML Syntax Problem** dialog displays explaining the IML error:

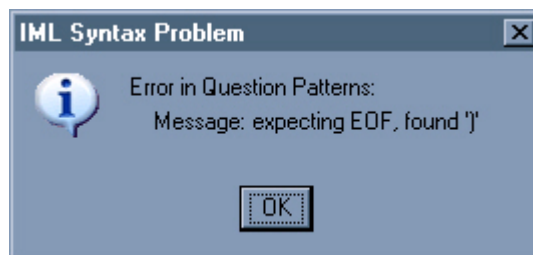

If no problem with the IML is detected, then the **IML Syntax Correct** dialog displays:

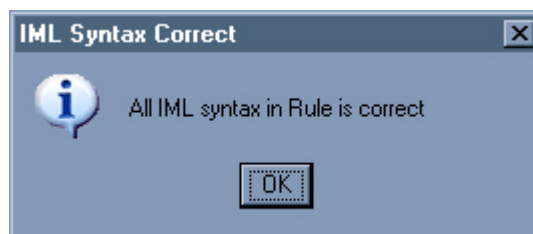

### Validate Rule

After selecting **Validate Rule** from the **Tools** menu InQuira Intelligent Search automatically checks the validity of your rule. If a problem is detected, the **Rule is Invalid** dialog displays explaining the error with the Rule

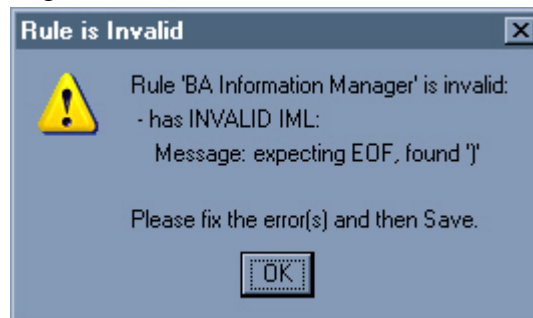

If the Rule is valid the following **Rule is Valid** dialog displays.

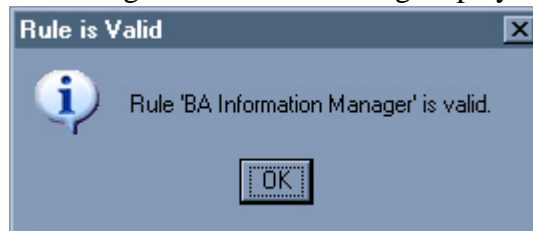

### Example of Creating a Managed Answer

Based on the InQuira business context ,we know that many users query for ‘install IM’. It is for this reason we create a Managed Answer to quickly and easily return the desired information to the user.

From Workbench, select **create a new Rule**. Name the rule and add any additional information, as explained above.

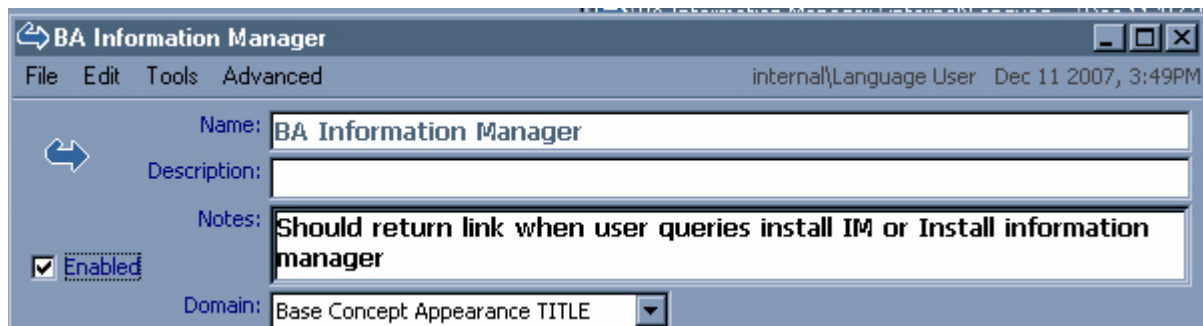

Next define the Question Pattern. We know that we want the Managed Answer to be returned anytime a user queries ‘Install IM’. We could enter a simple string; however, it is best to enter a more general pattern expressed in IML using the Concepts in order to capture the language variants of both install and IM that a user may query, such as ‘Set up Information Manager’. To do this, drag and drop both Concepts <verb.change.set up> and

<noun.inquirainformation\_manager> into the **Question Pattern** field. This IML requires the user query to contain two words: one a defined synonym to the Concept <set up> and the other a defined synonym to the Concept <information manager>.

CONDITIONS

Question Patterns

Enter IML condition for matching questions: # Matches: Default

DOC(<set up>, <information manager>)

After you have established the Question Pattern, define the actions as explained above. For this example, we assume that any time a user queries for information on installing Information Manager we want to provide them with a link to the Information Manager installation document.

ACTIONS

Answer: Custom Content

Purpose: Answer Method: Custom Content

Priority: Highest

Title: Get instructions on how to install Information Manager

URL: http://documentation.inquirainformation.com

Custom Content (HTML or plain text):

InQuira Information Manager is a full-featured content management system that provides a complete, workflow-driven content authoring, editing, review, and publishing environment to support the entire information lifecycle. It is a separate module that integrates easily with existing InQuira applications to organize and share any type of enterprise information among contact center agents, partners, and customers.

Save your Managed Answer and check the effect in Test Drive. The following results are returned:

- Get instructions on how to install Information Manager**  
InQuira Information Manager is a full-featured content management system that provides a complete, workflow-driven content authoring, editing, review, and publishing environment to support the entire information lifecycle. It is a separate module that integrates easily with existing InQuira applications to organize and share any type of enterprise information among contact center agents, partners, and customers.
- The Information Manager Product Distribution**  
The Information Manager Product Distribution Information Manager for Microsoft Windows **install\_im.exe** Information Manager for Sun Solaris
- Starting the Installation Program**  
Starting the Installation Program execute **install\_im.exe**
- About the InQuira Analytics Installation Guide**  
In This Guide This section describes the general installation process, lists hardware and software requirements and dependencies, and provides product packaging and distribution information. [This section](#)

On the right side, there is a section titled "Are we answering your question?" with radio button options: "Absolutely", "Usually", "Sometimes", "Hardly", and "Not even". A "Submit" button is located below these options.

As expected, the first answer returned is the result of the newly created Managed Answer.

### Example of Creating a Search Component Booster Rule

Booster Rules are Search Components or other Search Rules that boost content from Certain facets, documents, or types of documents.

It is best to reserve Booster Rules for very specific situations where, all else being equal, answers from certain parts of the content be returned before answers from other parts of the content. Otherwise, Booster Rules can cause strange responses or no responses to some queries. See [Booster Rules Issue on page 102](#).

### *Types of Booster Rules*

The form of a Booster Rule depends on the type of content that needs boosting. The following examples present general guidelines for various types of booster rules. They can all be modified to adapt to specific business needs.

#### **Boosting a Facet**

Use or modify the following to boost a facet.

##### **Question Pattern**

If there is no restriction on the type of question, InQuira recommends that you consider stating a fairly general restriction such as:

```
(BEGIN (( * ) (#VeryImportantConcept OR #RequiredConcept) ( * ))=A END)
```

##### **Action**

Search Component. Variable: A. Recommended settings: Try Importance = trivial first, and raise only as needed; Check Supplement, uncheck Subsume. If "Classification.MyFacet" is the facet you'd like to boost, this suffices:

```
FACET("Classification.MyFacet")
```

If you need to boost several facets, but not equally, you can write multiple booster rules with varying Importance.

#### **Boosting a Document or Document Type**

Use or modify the following to boost a document or document type.

##### **Question Pattern**

If there is no restriction on the type of question, InQuira recommends that you consider stating a fairly general restriction such as:

```
(BEGIN (( * ) (#VeryImportantConcept OR #RequiredConcept) ( * ))=A END)
```

##### **Action**

Search Component. Variable: A. Recommended settings: as above. If you can find a language characteristic X common to the documents of the desired type, you can write:

```
DOC(X)
```

where X can be something like

```
NEAR_6(("tutorial" OR "guide"),"revised")
```

or

```
TITLE("tutorial" OR "guide")
```

Use Service Browser to determine the best way to express X.

### **Boosting Documents with a Particular Version or Kind of a Product**

When a user asks about a product without specifying a version (or other attribute, such as year), the customer wants answers to be returned first that are about a certain version or attribute (such as current year).

Suppose the preferred year is 2005. Assume also you have defined global variables for #modelYear to recognize years and #model to recognize the products or models in question.

#### **Question Pattern**

DOC(BEGIN ( \* )=A #model=B ( \* )=C END) ISNT DOC(#modelYear)

#### **Action**

Plugin=Restart Question. New question:

A->NOVAR(ACTION="")->STRING(NODUPS="false")) {B.EN} 2005 {C->NOVAR(ACTION="")->STRING(NODUPS="false")

#### *Booster Rules Issue*

Before you create booster rules, you should be aware that Booster Rules may cause questions with no matches to suddenly start returning bad answers. For example, an off-the-wall question such as "Superman?" starts returning answers after the Booster Rule was introduced.

What is happening is that the query satisfies the Booster Rule question pattern, and some content gets enough of a score—thru the boost—to qualify as an answer.

Solutions:

- Restrict the question pattern to avoid matching to questions that don't belong. For example, you can try excluding unknown words or string literals from satisfying the question pattern. Modify the question pattern to:  
 (BEGIN (( \* ) (#VeryImportantConcept OR #RequiredConcept) ( \* ))=A END)  
 ISNT (#UnknownWord(1-) OR ("\" + "\"")).
- Another cause may be unimportant medium level concepts that still satisfy the question pattern. If possible, change the level of these concepts to "low". If there many such concepts, it is probably faster to export them, use Excel to change their scores to 10, and then reimport them.
- Raise the minimum score for the Portlet, usually Answers. Go to Admin Tool, Dictionary Service > Answer Purpose > Answer Purpose. By default the minimum score is set to 0.0. Raise it just enough to offset the booster rule, probably to 0.2 or 0.3.

#### *Example*

InQuira has three major products: Intelligent Search, Information Manager, and Analytics. As these components are configured to work together, the documentation for each product

contains references to the other products. For example, a search on “install im” returns the following results.

**Find Answers**  
» [Start over](#)

**DocTypes:**  
▶ [HTML](#) (106)

**Collections:**  
▶ [IM Install 73 Docs](#) (45)  
▶ [IM Install Docs](#) (48)  
▶ [InQuira Analytics Installation](#) (13)

**install im**  
Example: "Does Product-X have Feature-Y?"

**Answers**

[Get instructions on how to install Information Manager](#)  
InQuira Information Manager is a full-featured content management system that provides a complete, workflow-driven content authoring, editing, review, and publishing environment to support the entire information lifecycle. It is a separate module that integrates easily with existing InQuira applications to organize and share any type of enterprise information among contact center agents, partners, and customers.

[The Information Manager Product Distribution](#)  
The Information Manager Product Distribution  
Information Manager for Microsoft Windows  
[install\\_im.exe](#) Information Manager for Sun Solaris

[Starting the Installation Program](#)  
Starting the Installation Program [execute install\\_im.exe](#)

[About the InQuira Analytics Installation Guide](#)  
In This Guide This section describes the general installation process, lists hardware and software requirements and dependencies, and provides product packaging and distribution information. [This section](#)

**Are we answering your question?**  
☐ Absolutely  
☐ Usually  
☐ Somewhat  
☐ Hardly  
☐ Not even  
[Submit](#)

---

**NOTE:** The fourth result is from the InQuira Analytics Installation Guide.

---

Knowing the InQuira business context, we can safely assume that if a user query contains the words “install” and “im”, the user would benefit from the Information Manager documentation set rather than, for example, the Analytics documentation set. In order to prefer the Information Manager documentation set over the other sets we create a Search Component Rule.

To create the new Search Component Rule:

From Workbench, we select create a new Rule. As described above we delete the default action tab. We replace it with a Search Component action by selecting Add Search Component from the Advanced menu of the Rule window. The Rule window now looks like the following:

**New Rule**

File Edit Tools Advanced

Name:

Description:

Notes:

☒ Enabled

Domain:

**CONDITIONS**

Question Patterns

Enter IML condition for matching questions:

# Matches:

**ACTIONS**

Search Component

Variable:  Search type:

Importance:  Purpose:

Enter IML/SQL. Numeric score denotes quality.

1000

999

We name the Rule following conventional naming practices.

**SC IM Booster Rule**

File Edit Tools Advanced internal\Administrator Mar 25 2008, 1:32PM

Name: **SC IM Booster Rule**

Description: Boosts the IM Installation Guide over other guides that contain information related to installing IM.

Notes:

☒ Enabled

Domain: Base Standard

Using IML we create a question pattern that causes the Rule to fire anytime a user queries about “installing IM”.

**CONDITIONS**

Question Patterns

Enter IML condition for matching questions: # Matches: Default

**DOC(<set up>, <information manager>)=A**

After we have established the Question Pattern we define the actions as explained above. First we set the Importance level to Trivial, keeping in mind that after checking the Rule in Test Drive we may need adjust this setting to obtain the desired results. We use IML in order to prefer the Information Manager Installation Guide over the other documentation sets. The action appears as:

**ACTIONS**

A (index:standard)

Variable: A Search type: index standard

Importance: Trivial Purpose: All

Enter IML/SQL. Numeric score denotes quality.

10 **TITLE ("Information Manager Installation Guide")**

9

8

7

6

5

4

Currently, this action states that when the question pattern above is satisfied, assign an additional 10 points to documents that contain the title Information Manager Installation

Guide, which, effectively, is the title for the complete Information Manager Installation documentation set. We then save our Search Component Rule and check the effect in Test Drive. The following results are returned.

As shown in the Test Drive results, the first response is the Managed Answer created earlier, followed by documents that include the title “Information Manager Installation Guide.” Since the Search Component Rule is effectively altering the search results, there is no need to adjust the Importance level from Trivial.

## Domains and Domain Lists

---

Each Dictionary Object in the Dictionary is associated with a Domain.

There are two types of Domains:

- *Concept Domains* on page 107
- *Non-Concept Domains* on page 107

Each Domain is associated with *Domain Lists* on page 110.

### Concept Domains

---

Concept and Cluster information within the Dictionary is stored in a special repository called the *Ontology*. The Ontology is organized into *Concept Domains* that reflect areas of conceptual knowledge relevant to a discrete area, such as:

- Base language, for example English
- Industry or subject matter area
- Specific company or application

The default Concept Domain is *Base Concepts*.

### Non-Concept Domains

---

Non-Concept Domains are collections of Dictionary Objects other than Concepts and Clusters that address specific areas of knowledge required by InQuira Intelligent Search. Domains range in scope from general to specific. The most general Domains contain extensive vocabulary for native languages, these are referred to as *Base Domains*. More specific Domains address various industries and are therefore referred to as *Industry Domains*. These two Domain types are installed with InQuira Intelligent Search. The most specific Domains are *Customer Domains*, which address the unique characteristic of your company's business environment and business needs.

The default Domain is set in the Advanced Configuration File, for more information see *Intelligent Search Administration Guide*.

## Create a new Domain

To create *Domains*:

1. In Dictionary Manager, select **Edit Domains** from the **Tools** menu.

The Edit Domains window displays:

2. Enter a descriptive name into the **Non-Concept Domains** field or the **Concept Domains** field of the **Edit Domains** window.

3. Click **Add**. The Save new dialog displays:

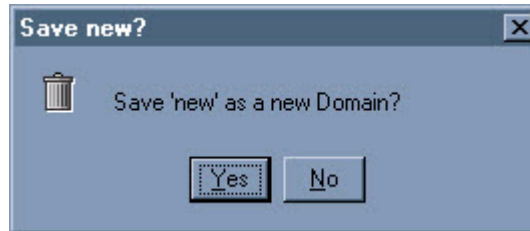

4. Click **Yes**. The Domain is now created and may be used immediately.

Your newly created Domain is automatically included in the English Customerhelp Domain List. To modify which Domain List a Domain belongs to, see *Domain Lists* on page 110.

### **Delete a Domain**

To delete a Domain:

1. In Dictionary Manager, select **Edit Domains** from the **Tools** menu.

The Edit Domains window displays.

2. Select the  box next to the Domain you want to delete from the **Edit Domains** window.

---

**NOTE:** You may not delete a Domain that is included in a Domain List. The Can't Delete Domain error displays:

---

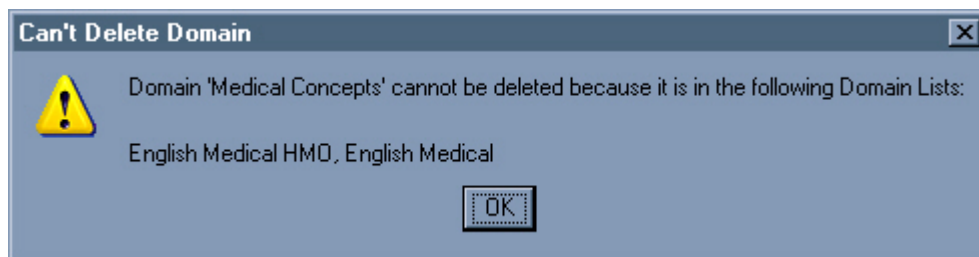

## Domain Lists

Domains are organized into collections called *Domain Lists*. Each query is submitted with an instruction that identifies the Domain List to which it applies. The default is the English Customerhelp. As a part of the InQuira implementation process, Domain Lists have been established for you.

### Create a new Domain List

**NOTE:** Domain Lists have been created for you as a part your company's custom InQuira configuration.

To create a new Domain List:

1. In Dictionary Manager, select **Edit Domain Lists** from the **Tools** menu. The following Domain Lists window displays:

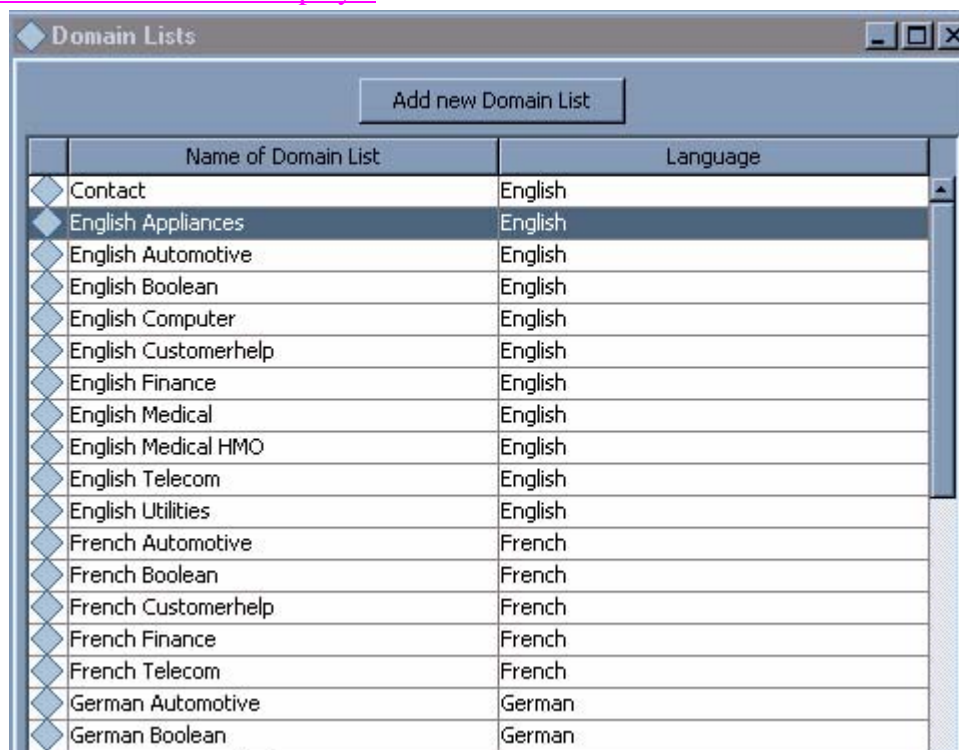

Name of Domain List	Language
Contact	English
English Appliances	English
English Automotive	English
English Boolean	English
English Computer	English
English Customerhelp	English
English Finance	English
English Medical	English
English Medical HMO	English
English Telecom	English
English Utilities	English
French Automotive	French
French Boolean	French
French Customerhelp	French
French Finance	French
French Telecom	French
German Automotive	German
German Boolean	German

2. [Click \*\*Add new Domain List\*\*](#). The Domain List window displays.

**Domain List**

File

Name:

Notes:

Language:

Drag Domains to show which should be included in this Domain List. Within the include list, Domains should be ordered downward from most general to most specific.

**Excluded Domains:**

- Admin
- Admin UNUSED
- Appliances Concepts
- Automotive Concepts
- Automotive Test Concepts
- Automotive Test Responses
- Base Classic
- Base Concept Appearance
- Base Concept Appearance Lite
- Base Concept Appearance TITLE REF
- Base Concepts
- Base Keyword
- Base Nonontology
- Base Standard
- Boolean Speak
- Boolean Speak Embedded
- Brazil Localization
- Canada Localization
- China Localization
- Computer Concepts

**Included Domains:**

- English

3. [Enter a name for your new Domain List in the \*\*Name\*\* field.](#)
4. [\(Optional.\) Enter a description of the Domain List in the \*\*Notes\*\* field.](#)
5. [Select a \*\*Language\*\* from the drop down list.](#)
6. [Select Dictionary Domains to include in the newly created Domain Lists.](#)

---

**NOTE:** [You must order the Domains from most general to most specific](#)

---

[Drag Dictionary Domain names from the \*\*Excluded Domains\*\* column on the left side to the \*\*Included Domains\*\* column on the right side.](#)

[After a Domain List has been created, you can modify which Domains it includes by selecting the Domain List name from the Domain Lists window and dragging and dropping the Domain names from the \*\*Excluded\*\* list to the \*\*Included\*\* list and vice-a-versa.](#)

---

NOTE: We recommend that you do not modify the English Customerhelp Domain List.

---

### **Active Domain List**

The *Active Domain List* is used during a context dependent task, for example, match against a question, test intent conditions, validate IML. The Active Domain List restricts which Domain List to use when performing these tasks.

The default Active Domain List is English Customerhelp.

To change the Active Domain List:

- Select the **Active Domain List** from the drop down menu located in the upper right hand corner of Dictionary Manager.

## Domains and Domain Groups

---

You can create and modify Dictionary domains and domain groups using the Edit Domain Groups option on the Dictionary Manager Tools menu.

### The Domain Groups Window

---

The Domain Groups window lists the currently defined domain groups. Each domain group is represented by an entry in the list. You can select one or more domain groups to view and edit the contents of the group in the Domain Group window.

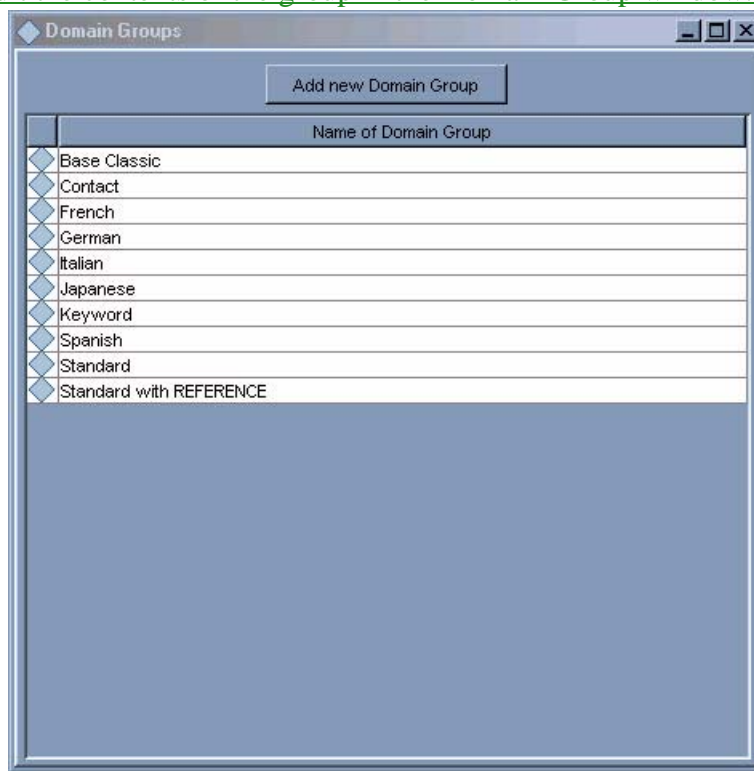

## Domain Group Window

The Domain Group window contains fields for specifying the domain group name, notes, and member domains. It also lists the available domains that you can specify as members of the group.

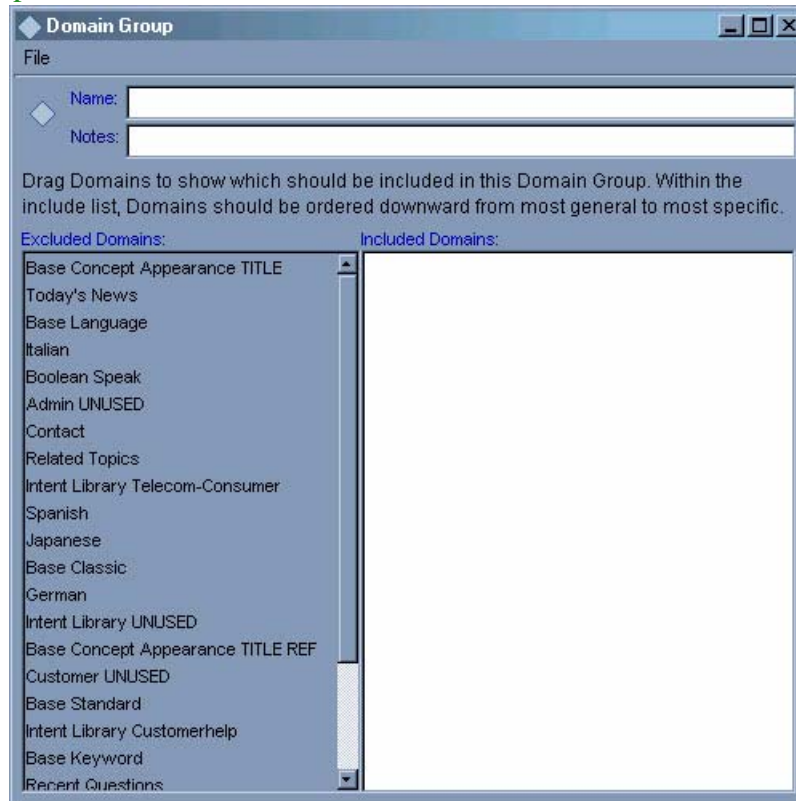

The following table describes the domain group fields:

Field	Description
<b>Name</b>	Specifies the domain group name. You can specify any alphanumeric characters.
<b>Notes</b>	Specifies optional notes about the domain group. You can specify any alphanumeric characters.
<b>Excluded Domains</b>	Lists the domains that are installed and defined for your application. You can select additional member domains for the current group from this list by dragging and dropping domain names to the Included domains column.
<b>Included Domains</b>	Lists the domains that are currently specified as members of the domain group. Arrange domain names in order, beginning with the most general and concluding with the most specific. You can arrange domain names by dragging and dropping names within the Included Domains field. You can remove group members by dragging and dropping domain names to the Excluded domains field.

### **Ordering Domains within a Domain List**

You include domains in a Domain list by adding their names to the Included Domains field of the Domain Group window. The order that the domain names are listed determines the precedence of the Rules within the application.

To ensure that the most specific Rules are applied within your application, arrange the included domain names in order, beginning with the most general and concluding with the most specific.

## Finding Dictionary Objects

The Dictionary Find Tool allows you to search using set criteria in order to locate a Dictionary Object with ease.

Upon first opening Dictionary Manager, the Dictionary Find Tool window displays:

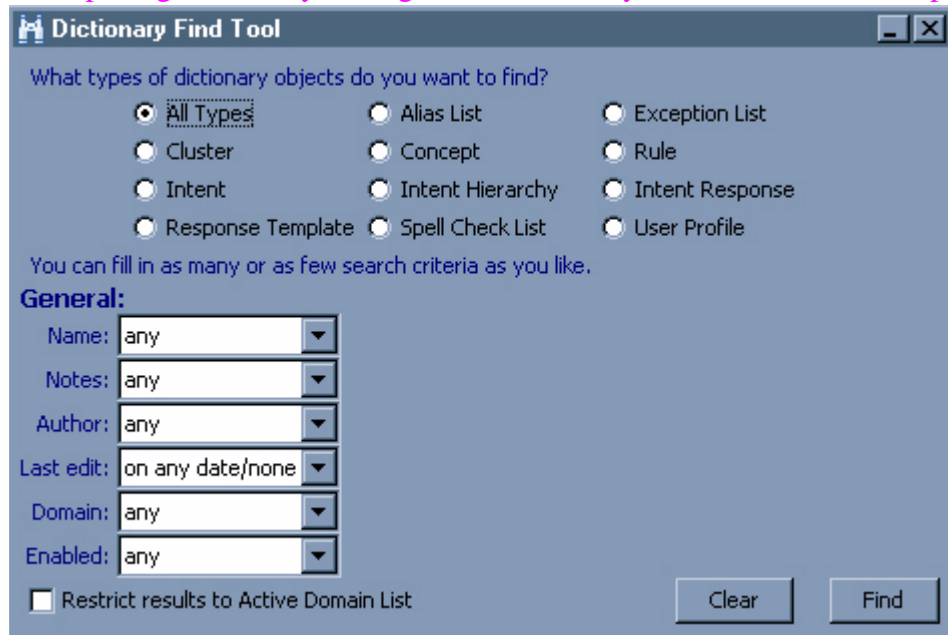

You can also access the Dictionary Find Tool by selecting Edit > Find Dictionary Objects or by selecting the  icon.

To search for Dictionary objects:

- Open the Find Dictionary Objects window:
  - Select **Find Dictionary Objects** from the Edit menu:

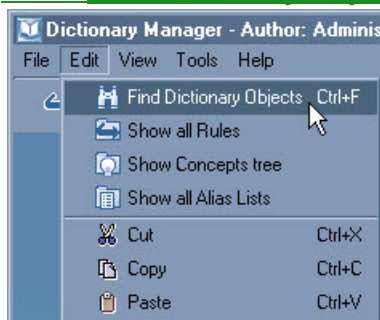

- or -

- Select the **Find Dictionary Objects** icon on the tool bar:

The Dictionary Find Tool window displays:

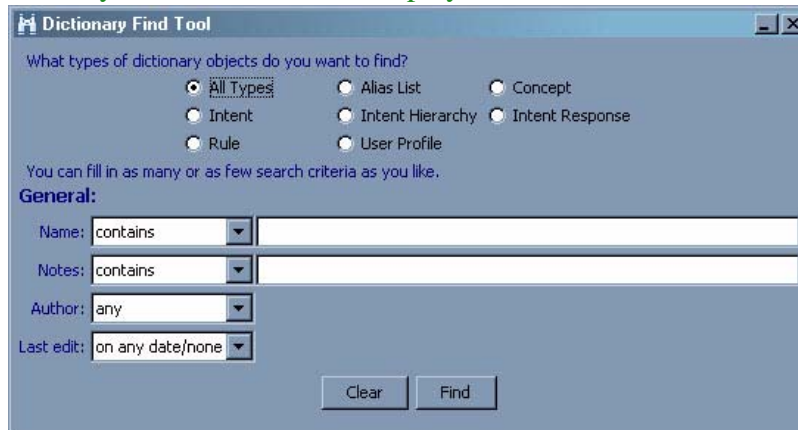

- Select the **Find** button

In order to limit the amount of Dictionary Objects returned by the Dictionary Find Tool you can specify search criteria. You can use the [Search Criteria Operators on page 178](#). You can specify general search criteria to search for all types of objects, or specify definition-specific criteria to search for a single type of object.

To specify search criteria for all types of objects, select the All Types radio button. The General search criteria fields display, as described in [Specifying General Criteria on page 179](#).

To specify search criteria for a specific type of object select the corresponding radio button. The General search criteria fields display as well as the search fields for the selected type display, as described in:

- [Specifying Concept-Specific Criteria on page 180](#)
- [Specifying Rule-Specific Criteria on page 181](#)
- [Specifying Intent or Intent Hierarchy-Specific Criteria on page 182](#)
- [Specifying Intent Response-Specific Criteria on page 183](#)

For more information on finding Dictionary Objects not discussed in relation to language tuning please see [Intelligent Search Optimization Guide](#).

## Displaying Dictionary Search Results

The Find Objects Results window displays the objects that match the search criteria:

Enabled/Disabled  
Status  
Object Type

	Name	Author	Last Edited	Domain
*	Account Setup Support	internal\InQuira	Feb 7 '08 10:24AM	Intent Library Telecom
* ~	Bank of America	internal\Administrator	Mar 5 '08 11:26AM	Finance Concepts
	cellular telephone	internal\InQuira	Feb 8 '08 11:00AM	Base Concepts
	IML Account Setup	internal\InQuira	Feb 7 '08 4:47PM	Base Concepts
-	information manager	internal\Administrator	Feb 14 '08 4:18PM	Base Concepts
~	Launch Document Search	internal\Administrator	Feb 19 '08 11:34AM	Base Standard
	minute	internal\InQuira	Feb 8 '08 11:09AM	Base Concepts
+	new Intent Response	internal\Administrator	Mar 4 '08 2:57PM	Default Customer Domain
	ring tone	internal\InQuira	Feb 8 '08 1:45PM	Telecom Concepts
	x or circuit	internal\InQuira	Feb 6 '08 9:41AM	Computer Concepts

\* = Disabled    + = Added    - = Deleted    ~ = Changed    ? = In Conflict    10 Found

The search results are divided into columns displaying the following attributes:

Attribute	Description								
Enabled / Disabled (first column from left)	Displays * when an Object is currently disabled. Column is clear for enabled objects.								
Status (second column from left)	Displays the current status of the Object since the last commit, see <a href="#">Commit Dictionary Changes to Central Repository (vcroot)</a> on page 120. The following symbols appear, along with a color code to represent the status of the Object: <table border="1"> <tr> <td>+ with the name in green</td><td>Added</td></tr> <tr> <td>- with the name in grey</td><td>Deleted</td></tr> <tr> <td>~ with the name in magenta</td><td>Changed</td></tr> <tr> <td>? with the name in red</td><td>In Conflict</td></tr> </table>	+ with the name in green	Added	- with the name in grey	Deleted	~ with the name in magenta	Changed	? with the name in red	In Conflict
+ with the name in green	Added								
- with the name in grey	Deleted								
~ with the name in magenta	Changed								
? with the name in red	In Conflict								
Object Type (third column from left)	Displays the icon indicating the object type.								
Name	Displays the object name as specified in the section of the object.								
Author	Lists the ID of the user who last edited the object.								
Last Edited	Lists the date and time of the most recent edit.								
Domain / Area	Displays the domain to which the object belongs.								

## Adjust Objects from the Dictionary Search Results

---

From the Find Objects Results window, you may access and modify Objects.

- Select one or multiple objects (using CTRL), and right click. An options menu displays:

<b>Open</b>	Opens the selected object(s) in a separate window.
<b>Disable</b>	Disables selected object(s).
<b>Enable</b>	Enables selected object(s).
<b>Delete</b>	Deletes selected object(s).
<b>Diff</b>	Highlights differences between the local version of the object(s) and the version currently saved in the Central Repository.
<b>Revert</b>	Changes the selected object(s) back to the version saved in the Central Repository.
<b>Rename</b>	Opens an <b>Input</b> window to enter a new name for the selected object.
<b>Export</b>	Opens an <b>Export Selected Objects</b> window from which you can export selected objects to a .csv file.
<b>Log</b>	Lists all of the log messages for the selected object(s).

Additional options display for Concepts:

<b>Set/Unset Index IML</b>	Sets or Unsets the Index IML option for the selected Concept(s). For more information see, <a href="#">Intelligent Search Optimization Guide</a> .
<b>Set/Unset Openclass</b>	Sets or Unsets the Openclass option. for the selected Concept(s). For more information see, <a href="#">Intelligent Search Optimization Guide</a>
<b>Set/Unset Subsumes</b>	Set or Unsets the Subsumes option for the selected Concept(s). For more information see, <a href="#">Intelligent Search Optimization Guide</a>

**Graph**

Opens the Ontology viewer for the selected Concept(s).  
For more information see [Ontology Viewer on page 39](#).

## Commit Dictionary Changes to Central Repository (vcroot)

---

The InQuira Dictionary uses a form of version control to allow multiple language users to be able to login to the Language Workbench and work simultaneously. Therefore, InQuira creates a copy of the central version of the dictionary for each user, referred to as the *Local Dictionary*. Of these versions, the one that is used by InQuira Intelligent Search is the *Central Repository*. As a result, a new Dictionary Object created by a user does not affect Intelligent Search results until it has been committed to the Central Repository, or **vcroot**.

The Central Repository, or vcroot, is stored on the development environment at <InQuira>\base\development\content\data\vcroot.

Only commit Dictionary Objects to the Central Repository after checking them fully using Test Drive. For more information see [Chapter 3, Test Drive](#). Before committing you may choose to validate the dictionary in order to detect any possible errors. For more information see [Validate Dictionary on page 127](#)

To commit to the Central Repository:

1. [In Dictionary Manager, select \*\*Commit Work to Central Repository\*\* from the \*\*Tools\*\* menu. The Confirm Commit Dialog displays.](#)

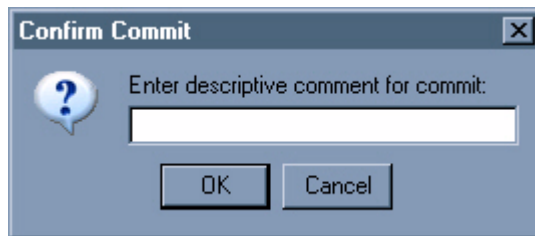

- [Enter a brief description of changes or reason for committing.](#)
2. [Click \*\*OK\*\*.](#)

[The Dictionary Manager displays the following dialog:](#)

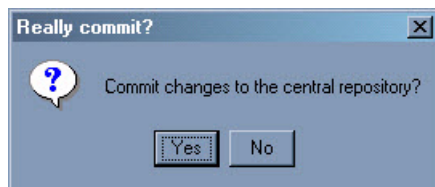

- [Click \*\*Yes\*\*](#)

The Commit process begins.

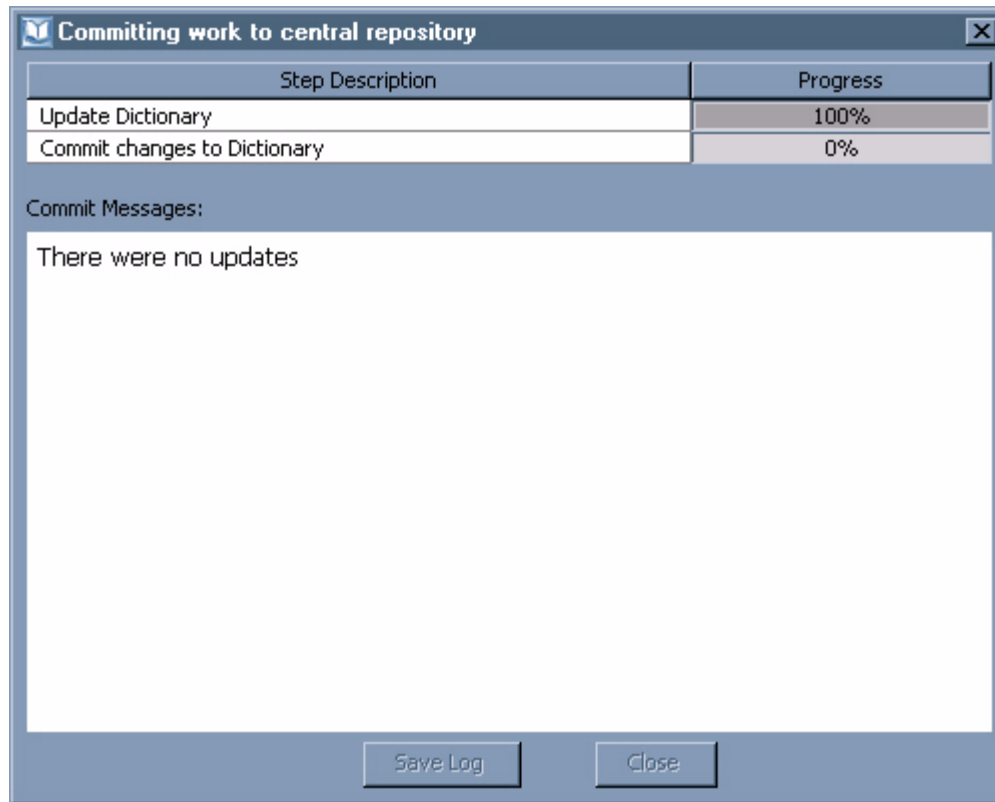

The Dictionary Manager does not perform any other functions during the commit process, since doing so could affect the data being transferred. During the commit process, Dictionary Manager automatically:

- Tests for conflicts between the local data and the Central Repository data
- Checks whether you need to update from the central repository prior to committing changes
- Updates each changed item in your local Dictionary

The Dictionary Manager does not commit changes if it detects a conflict. A conflict is created when two users have checked out the central dictionary, made changes that overlap the other, and one commits the change first. When the second user attempts to commit, the dictionary detects changes have been made and a conflict is created. If

conflicts are detected see [Resolving Dictionary Conflicts, Commit Failed](#) on page 123. If Dictionary Manager does not detect any conflicts the following message displays:

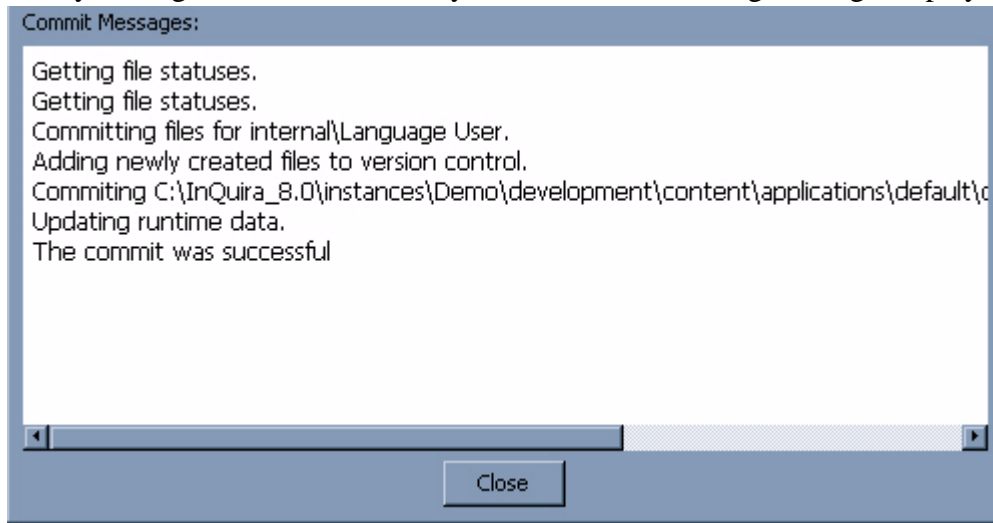

After a successful commit you must run a job in System Manager in order to see the effects on live Intelligent Search results. If you have made changes to Concepts you need to run both a re-index and synch job. However, if you made changes to Dictionary Objects other than Concepts you can only run the synch job. For more information see [Intelligent Search Administration Guide](#).

## Resolving Dictionary Conflicts, Commit Failed

If Dictionary Manager detects conflicts during the commit process the following message displays:

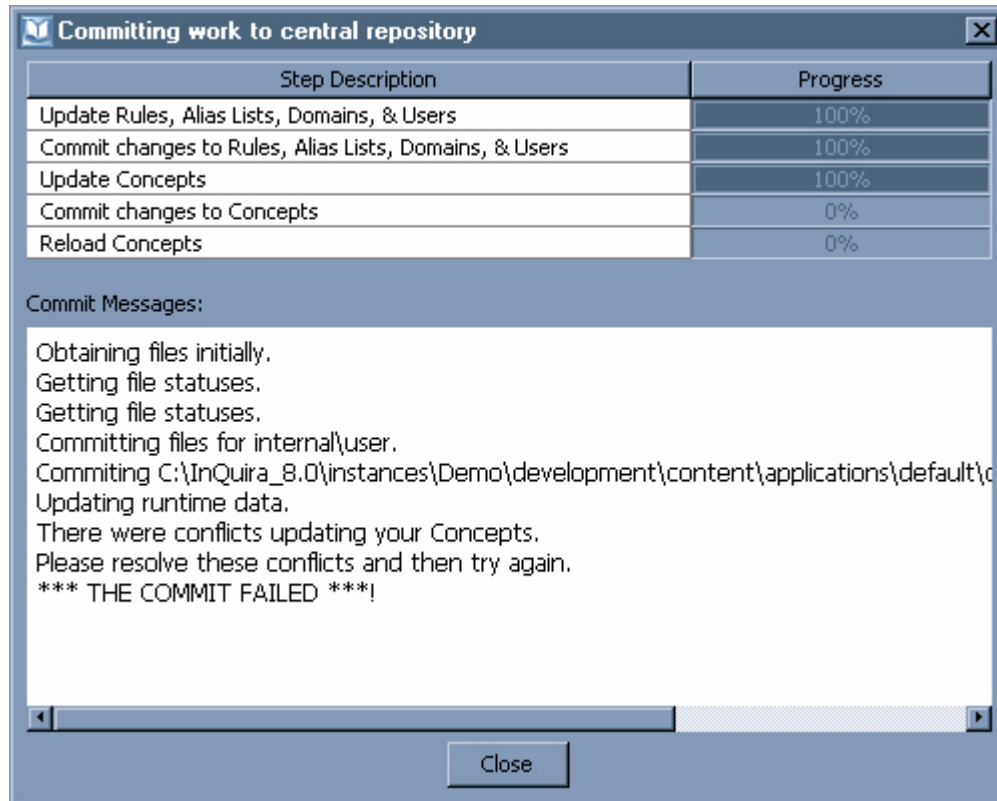

Upon selecting close, the Conflicts window displays.

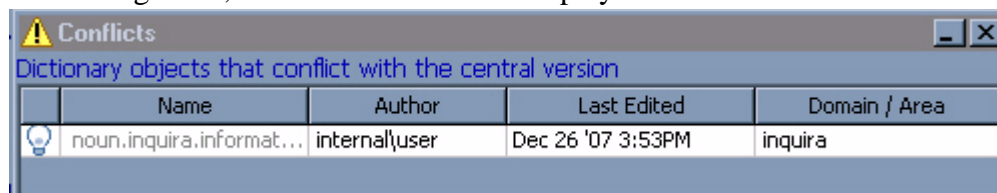

To resolve conflicts:

1. Select a dictionary object from the Conflicts window. The Resolve Conflicts window displays:

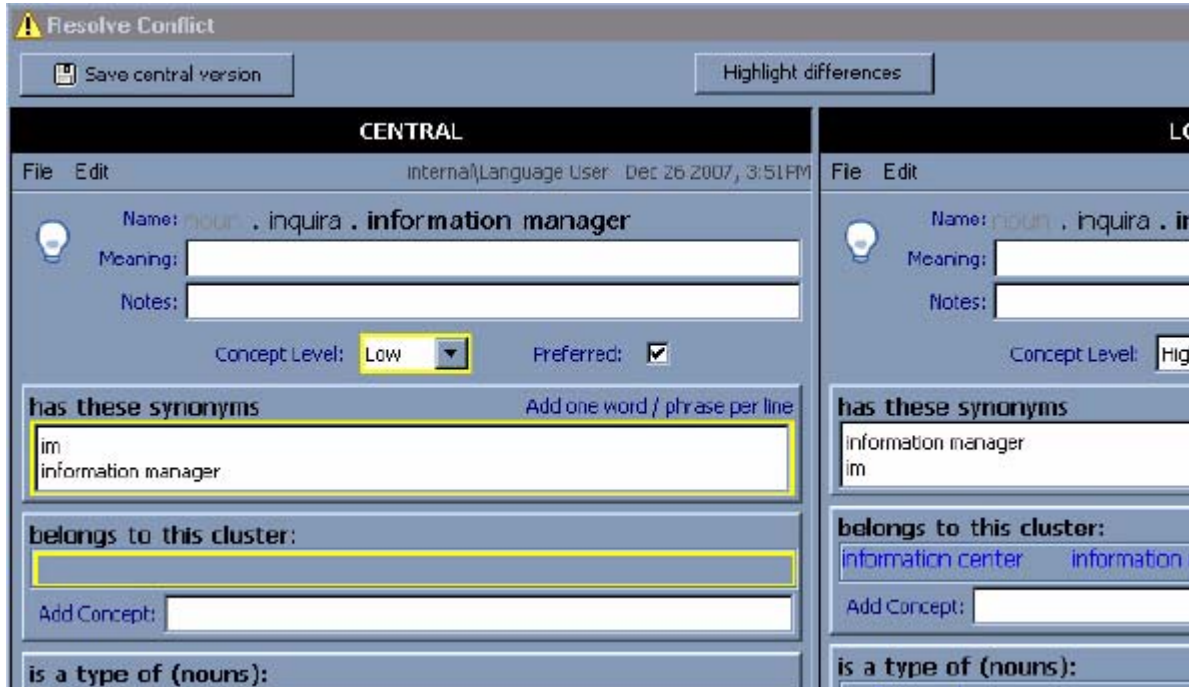

The Resolve Conflicts Window compares your local version of the dictionary object with the version already committed in the Central Repository. The differences between the two are highlighted in yellow.

2. After reviewing the two select to save the local version or the central version. You may also combine the changes or make additional changes in the local version and then select Save local version.
3. Repeat this process until all conflicts have been resolved.
4. After all conflicts have been resolved select **Commit Work to the Central Repository**. The commit process completes successfully.

## Reviewing Dictionary Data Conflicts

Use the Conflict List to review conflicts prior to starting the commit process.

To display the Conflict List:

1. Select Show unresolved conflicts from the Tools menu in the Dictionary Manager main window:

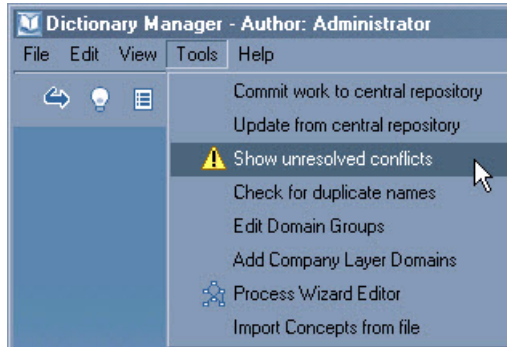

The Conflicts window displays the list of conflicts.

To resolve Dictionary data conflicts, follow the steps outlined in [Resolving Dictionary Conflicts, Commit Failed on page 123](#).

## Update Dictionary from Central Repository

---

Upon opening the InQuira Language Workbench your local version is automatically updated with data committed to the Central Repository. It may be necessary for you to update from the Central Repository during your Workbench session, especially if multiple users are using the InQuira Language Workbench. Updating from the Central Repository during your session keeps your local Workbench version consistent with changes that have been committed by other Workbench users.

To update your local InQuira Language Workbench with data from the Central Repository:

1. In Dictionary Manager, select **Update from central repository** from the **Tools** menu. The Really update dialog displays:

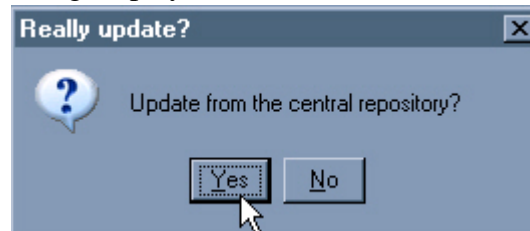

2. Select **Yes**.

The update process begins:

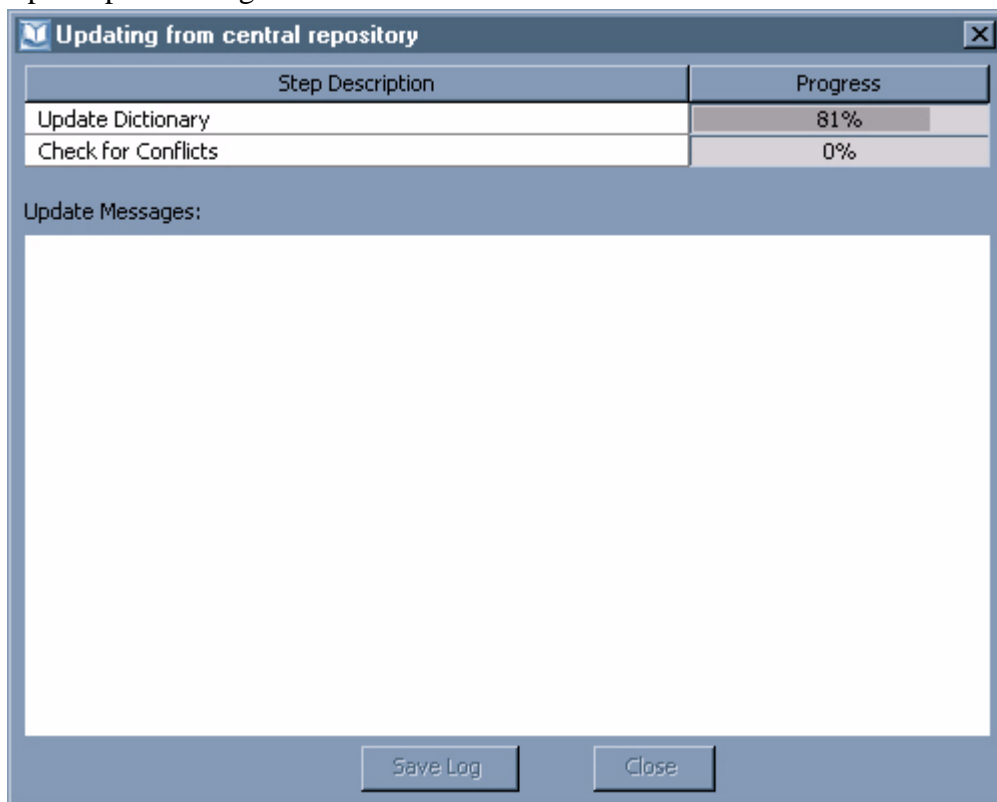

The Dictionary Manager does not perform any other functions during the update process, since doing so could affect the data being transferred. During the commit process, Dictionary Manager automatically tests for conflicts between your local version and the central version. You must resolve all Dictionary Conflicts, see [Resolving Dictionary Conflicts, Commit Failed on page 123](#).

## Validate Dictionary

---

The Dictionary Validation tool allows you to check for errors within dictionary objects before committing objects to the Central Repository. The tool finds broken references between objects, missing data, invalid values, and ontology relation loops.

To validate the dictionary:

1. From Dictionary Manager, select **Validate Dictionary** from the Tools menu. The Dictionary Validation Setup window displays:

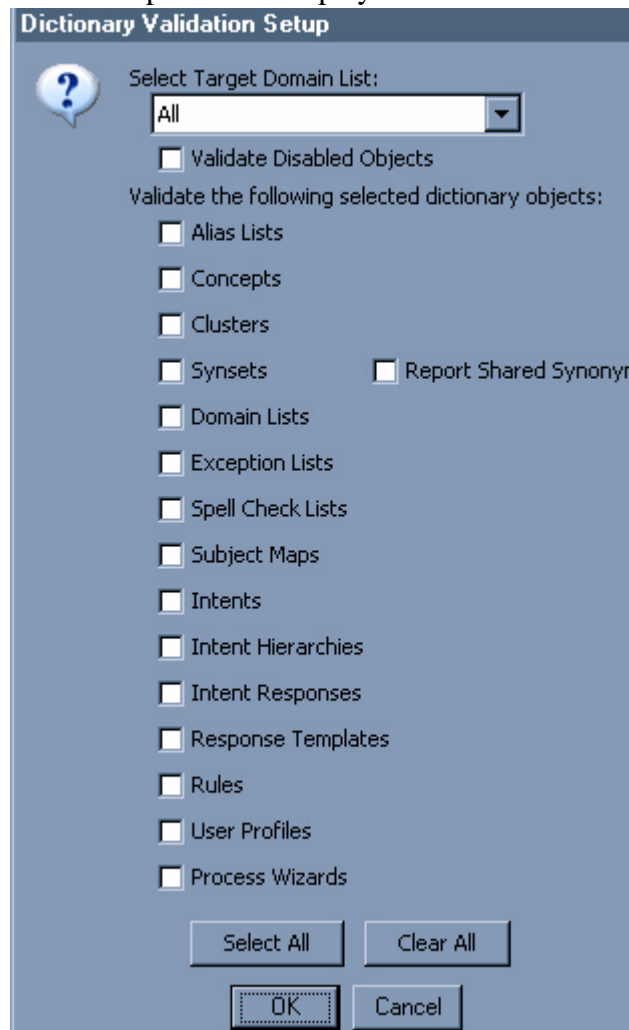

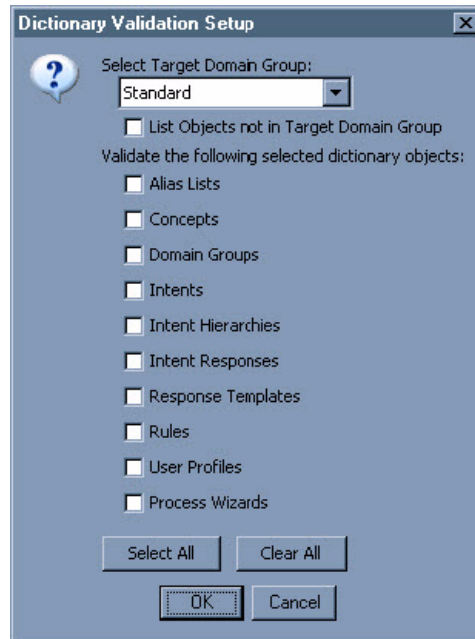

2. Select the Target Domain [ListGroup](#) you want to validate from the drop down menu.  
If you want to validate objects not included in the selected Domain [ListGroup](#), select [Validate Disabled ObjectsList Objects not in Target Domain Group](#).
3. Select the dictionary objects you want to validate, or choose **Select All**.

4. Select OK. The Dictionary Validation window displays:

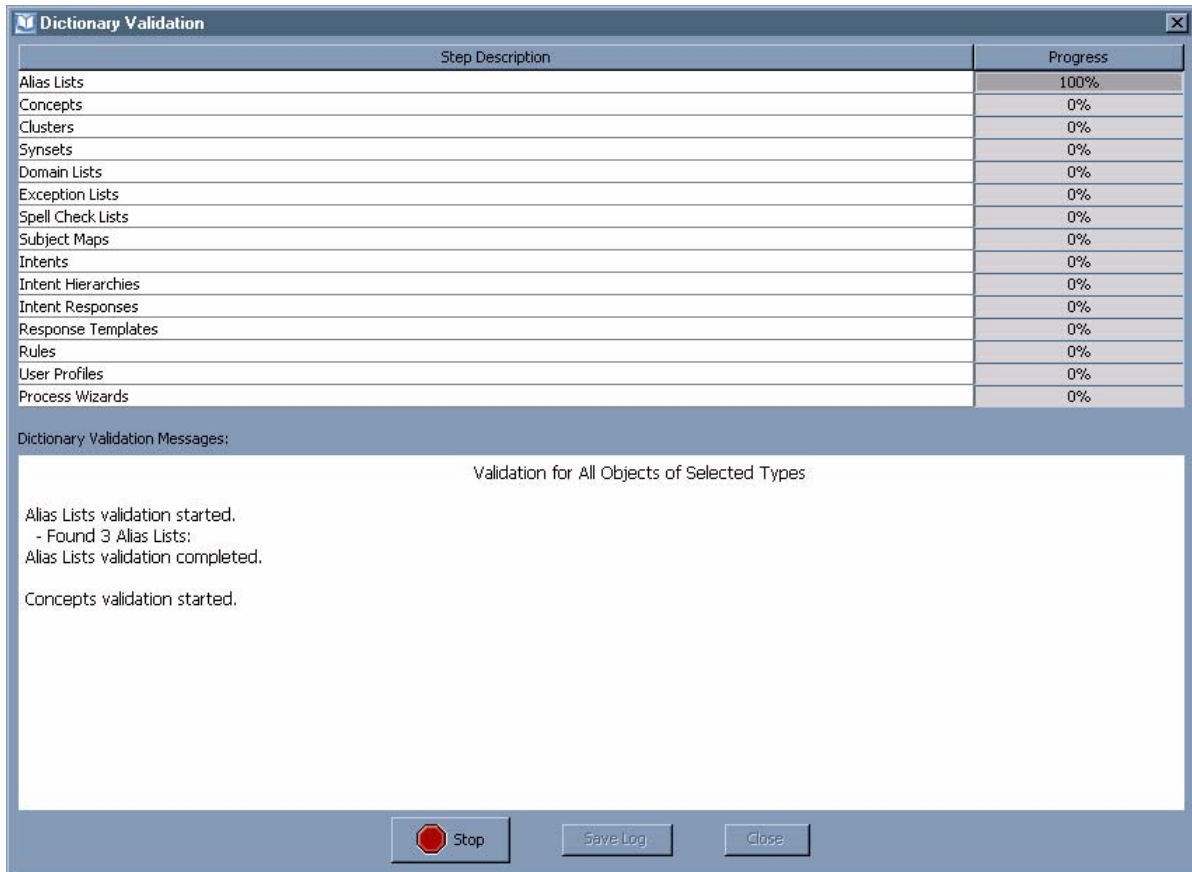

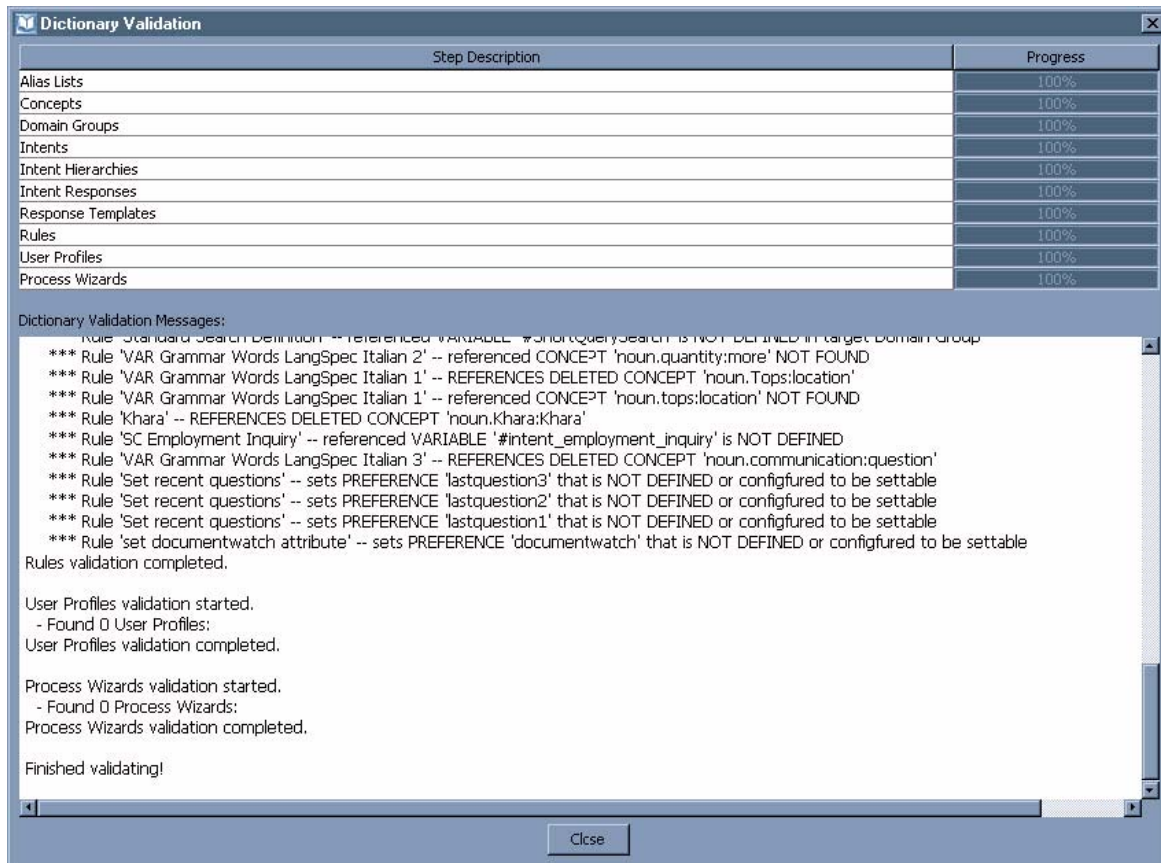

The Dictionary Validation Messages section lists the number of a particular object found and any errors associated with them. For more information regarding what validation tests Dictionary Manager runs, see [Dictionary Validation Tests on page 185](#).

## Reviewing Processed Workbench Modifications

The following table describes how to process modifications for viewing through Information Manager:

Modification	Steps to Process
Update concepts in the Dictionary Manager tool in Workbench	<ol style="list-style-type: none"> <li>1. Save.</li> <li>2. Commit.</li> <li>3. Full Reindex of all collections and subsequent content processing steps—Collection Maintenance, Classify (if facets are used), Global Maintenance.</li> <li>4. Mark Data task.</li> <li>5. Synch to Runtime (or restart the indexer instance).</li> </ol>

Modification	Steps to Process
Update rules, intents, intent responses, or alias lists in the Dictionary Manager tool in Workbench	<ol style="list-style-type: none"> <li>1. Save.</li> <li>2. Commit.</li> <li>3. Mark Data task.</li> <li>4. Synch to Runtime (or restart the indexer instance).</li> <li>5. No reindex is necessary.</li> </ol>
Update facet/taxonomy information in the Personalized Navigation tool in Workbench	<ol style="list-style-type: none"> <li>1. Save (no commit necessary).</li> <li>2. Run the Classify task (preferably as part of a content processing task set that includes collection maintenance and global maintenance).</li> <li>3. Mark Data task.</li> <li>4. Synch to Runtime (or restart the indexer instance).</li> </ol>
Update process wizards	<ol style="list-style-type: none"> <li>1. Save (no commit necessary).</li> <li>2. Mark Data task.</li> <li>3. Synch to Runtime (or restart the indexer instance).</li> </ol>
Update crawled content (such as on the web or in IM)	<p>Rerun content processing including Status Override, Content Update, Prep/Document Conversion, Index, Collection Maintenance, Classify (if facets are used), Global Maintenance), Mark Data task, Synch to Runtime (or restart the indexer instance).</p> <p>These steps initiate an incremental crawl which generally picks up the change and is faster than a full crawl. If this doesn't pick up the change, try repeating the steps and include a Content Reset task (which clears all the previously crawled data from the database and thus all data is crawled again).</p>
Change a channel's schema in IM	<p>Rebuild the channel's IQXML and do a full recrawl of the collection including Status Override, Content Reset, Content Update, Prep/Document Conversion, Index, Collection Maintenance, Classify (if facets are used), Global Maintenance, Mark Data task, Synch to Runtime (or restart the indexer instance).</p> <p>If you have JMS disabled, you must restart IM to pick up the changes to the channel schema.</p>
Propagation	Run the same steps in production that were recommended in development, as outlined above.

**NOTE:** InQuira recommends asking questions to a runtime instance. InQuira **does not** recommend testing changes by asking questions to the indexer instance other than thru Test Drive. If you ask questions against an indexer instance, you should later restart the indexer to clear out classes from memory that are used for question processing but not needed for content processing, to avoid out of memory errors.

## Import Dictionary Objects, Ontology Objects, and Process Wizards

The following sections explain how to import Dictionary Objects, Ontology Objects, and Process Wizards from an existing file into a current version of InQuira Intelligent Search.

**IMPORTANT:** Do not use the following procedures to perform upgrades.

If you are moving from an 8.0.x release to 8.1.2, you *must* follow the migration procedure for ontology objects, as described in “Migrate Ontology Objects” and “Migrate Non-Ontology Objects” in *Upgrading InQuira* version 8.1.2. The procedures discussed in the following sections apply only to release 8.1.2 and later.

### Importing Dictionary Objects

To import existing Dictionary Objects:

1. From Dictionary Manager, select **Import Dictionary Objects** from the Tools menu.
2. In the file finder, select the directory containing the .csv files containing Dictionary Objects and select **Import**.

The **Import Dictionary Objects** screen displays:

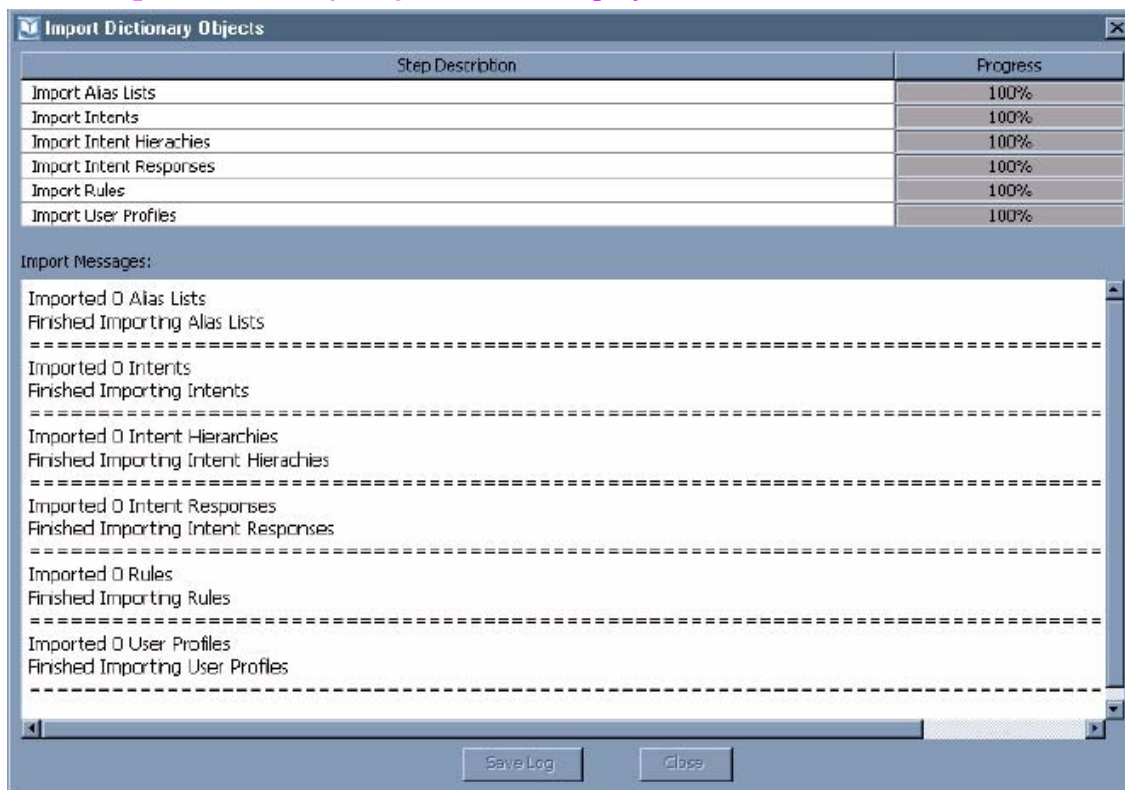

## Importing Ontology Objects

---

Dictionary Manager provides commands for importing some ontology objects from .csv files. You import all ontology objects together in one process. Before starting the import process, place all of the .csv files together in one folder. The following list shows the ontology objects and the associated .csv files:

- Concepts            concepts.csv
- Clusters           clusters.csv
- Synonyms        synsets.csv

---

**IMPORTANT:** The files must use the name conventions as shown above. Dictionary Manager does not recognize files and will not import files with other names.

---

To import ontology objects:

1. From the Language Workbench menu, select Tools, Import Ontology Objects.

The Import Concept Objects window displays.

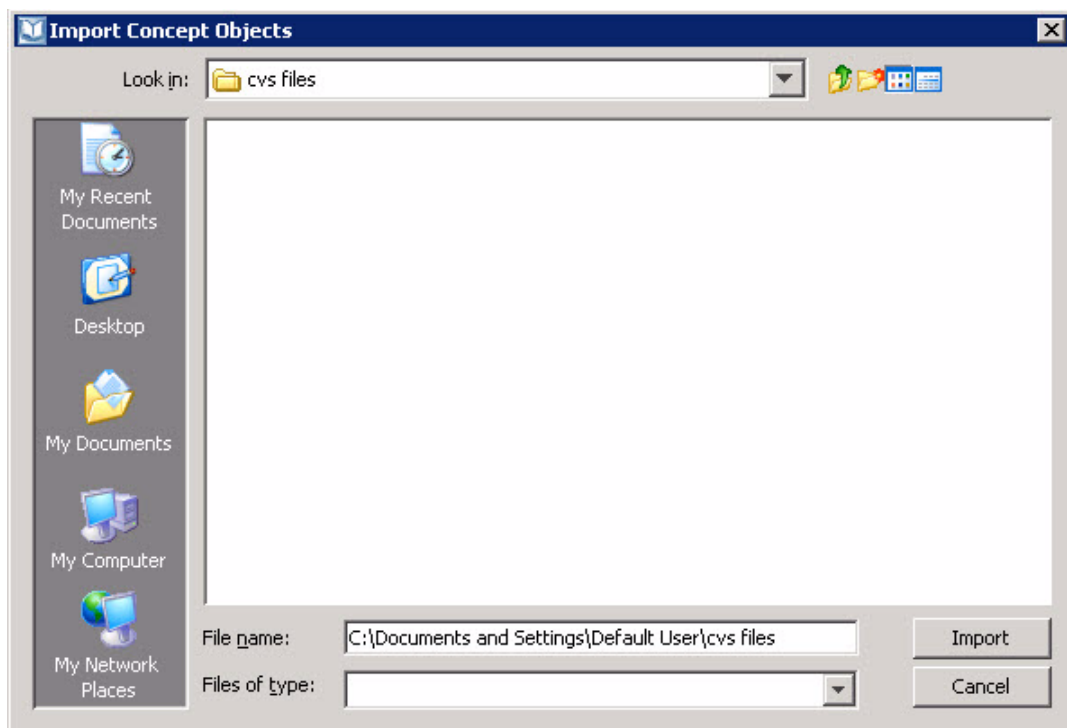

2. Navigate to the folder containing the .csv files for import.
3. Click **Import**.

---

**NOTE:** The files may not appear in the Import Concept Objects window but, Dictionary Manager locates the files when you click **Import**.

---

The Import Ontology Objects window displays.

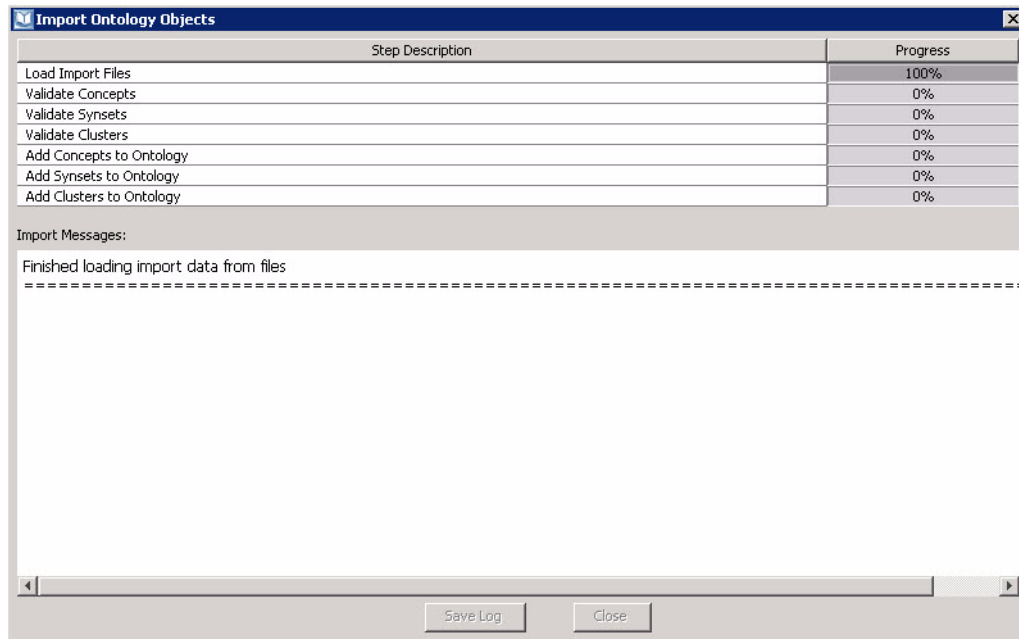

Dictionary Manager then loads and validates the files. The Import Ontology Objects window shows the progress of each task as it processes the task. If any exceptions occur during the validation, Dictionary Manager displays the following dialog box:

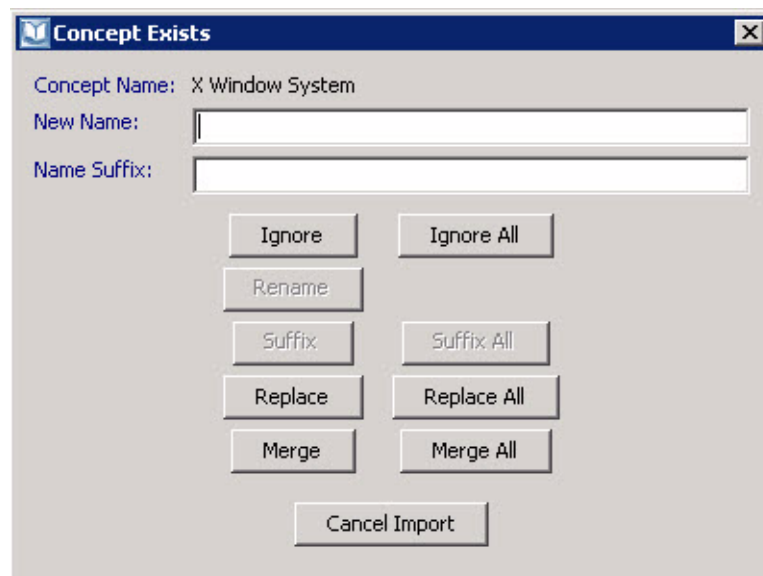

**Exception Options:**

Option	Description
<b>New Name</b>	Enter a new name for the object and click <b>Rename</b> .
<b>New Suffix</b>	Enter a new suffix for the object.
<b>Ignore / Ignore All</b>	Click <b>Ignore</b> to ignore this object. Click <b>Ignore All</b> to have Dictionary Manager <a href="#">ignore similar exceptions for objects being imported</a> .
<b>Rename</b>	Click to apply the name entered above in <b>New Name</b> .
<b>Suffix / Suffix All</b>	Click <b>Suffix</b> to apply the suffix entered in <b>New Suffix</b> above. Click <b>Suffix All</b> to apply the same suffix to all similar objects being imported.
<b>Replace / Replace All</b>	Click <b>Replace</b> to replace the existing object with the one being imported. Click <b>Replace All</b> to replace all <a href="#">similar exceptions</a> with the objects being imported. the same suffix to all similar objects being imported.
<b>Merge / Merge All</b>	Click <b>Merge</b> to merge the existing object data with that of the object being imported. Click <b>Merge All</b> to merge the existing data for all similar objects with that of the associated object being imported.
<b>Cancel Import</b>	Click to cancel the import process.

[After all objects complete validation, Dictionary Manager adds them to the application, completing the import process.](#)

4. [When the import process completes, click either \*\*Save Log\*\* or \*\*Close\*\*.](#)

[If you choose \*\*Save Log\*\*, Dictionary Manager prompts you for a file name and location for the log file.](#)

## Exporting Ontology Objects

---

[Dictionary Manager provides commands for exporting some ontology objects to .csv files. The following list shows the ontology objects and the associated .csv files:](#)

• <a href="#">Concepts</a>	concepts.csv
• <a href="#">Clusters</a>	clusters.csv
• <a href="#">Synonyms</a>	synsets.csv

[To export concepts:](#)

1. [Use the Dictionary Find Tool to locate the concepts to export.](#)
2. [Select all concepts from the Find Concept Results window that are to be exported.](#)

[Select all concepts:](#) Right click on any concept and choose **Select All** from the contextual menu.

[Select multiple concepts:](#) Select a concept and then hold down the control key (Ctrl) and click each additional concept to export.

3. Right-click on a selected concept and choose **Export** from the contextual menu.  
Dictionary Manager prompts for the file location and name.
4. Enter file location, accept the default name.
5. Click **Export**.

---

**NOTE:** When you export concepts, Dictionary Manager automatically exports the synonyms (`synsets.csv`) file associated with the concepts that are exported.

---

## Clusters

To export Clusters:

1. Use the Dictionary Find Tool to locate the clusters to export.
2. Select all clusters from the Find Clusters Results window that are to be exported.  
**Select all clusters:** Right click on an item and choose Select All from the contextual menu.  
**Select multiple clusters:** Select a concept. Hold down the control key (Ctrl) and click each additional concept to select.
3. Right-click on a selected cluster and choose Export from the contextual menu.  
Dictionary Manager prompts for file location and name.
4. Enter file location, accept the default name.
5. Click **Export**.

## Synonyms

---

**NOTE:** You can export synonyms with the associated concepts using the Concepts procedure above. The following procedure exports only the `synsets.csv` file.

---

To export synonyms:

1. Use the Dictionary Find Tool to locate concepts containing the synonyms to export.
2. Select all items from the Find Concept Results window that are to be exported.
3. Right-click on a selected concept and choose Export Synonyms from the contextual menu.  
Dictionary Manager prompts you to select the language.
4. Enter the file location, accept the default name.
5. Click **Export**.

Dictionary manager displays a message saying how many synonyms were found and exported.

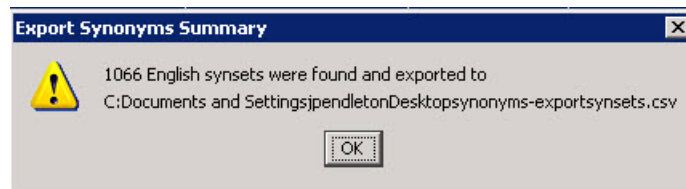

6. Click **OK**.

## Import Process Wizards

To import existing Process Wizards to be used by your current version of InQuira Intelligent Search:

1. From Dictionary Manager, select **Import Process Wizards** from the Tools menu. The Import Process Wizards file finder displays.
2. Select the directory containing the .csv file containing Process Wizards and select **Import**. The **Import Process Wizards** screen displays:

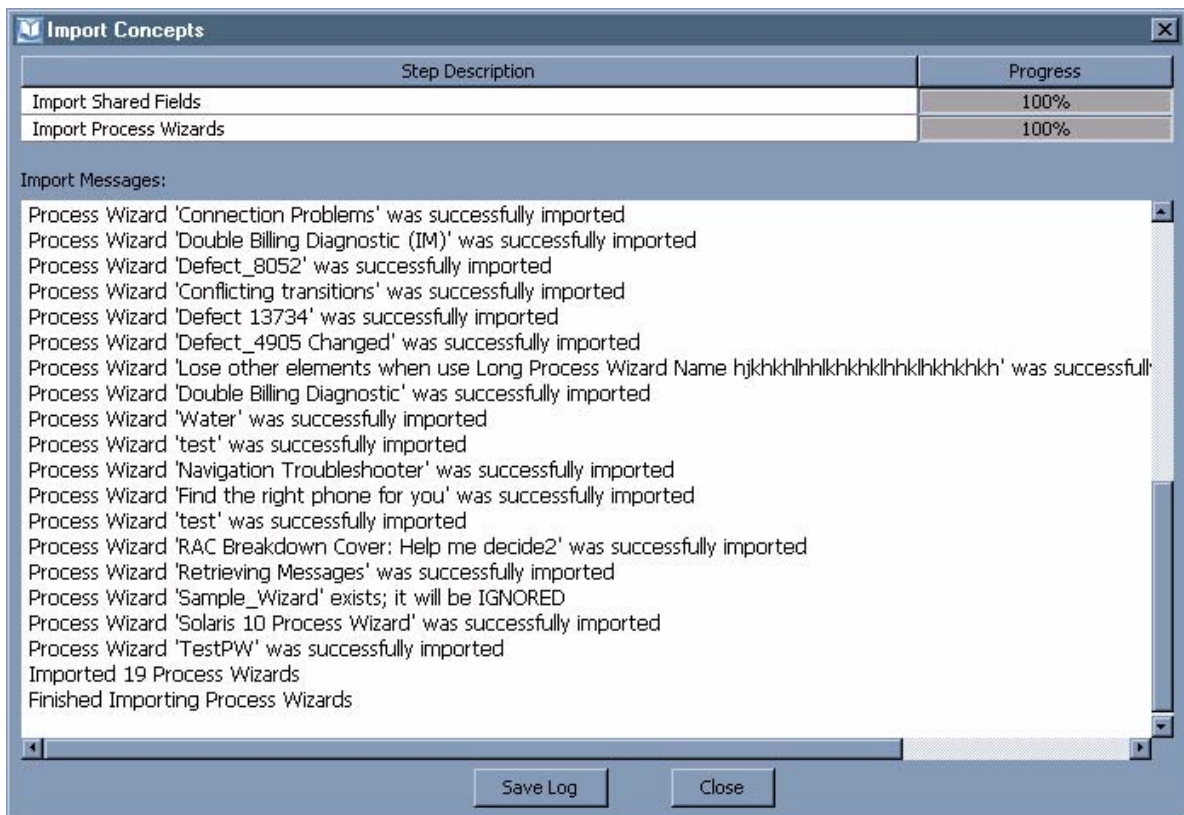

---

## Chapter 3      Test Drive

---

Test Drive is a component accessed from within the Language Workbench that allows you to test language processing and the effects of changes made in Dictionary Manager prior to committing to the Central Repository and synchronizing. To access Test Drive see [Test Drive on page 17](#).

This Chapter explains:

- How to enter a query, [Using Test Drive on page 140](#)
- How to read the results, focusing on the following tabs used for Language Tuning:
  - [Rules Engine Tab on page 143](#)
  - [Annotations Tab on page 144](#)
  - [Unstructured Results Tab on page 153](#)
  - [Structured Retrieval Tab on page 155](#)
  - [All Messages on page 155](#)
  - [XML Results on page 156](#)

## Using Test Drive

---

To access Test Drive from the InQuira Language Workbench Launcher:

- Enter a valid User name and password
- Select Test Drive from the Application drop-down menu

To access Test Drive from other InQuira Language Workbench applications:

- Double-click on the Test Drive icon, displayed in the lower right corner of the main application window

The Test Drive main window displays.

Upon opening Test Drive, the following screen displays:

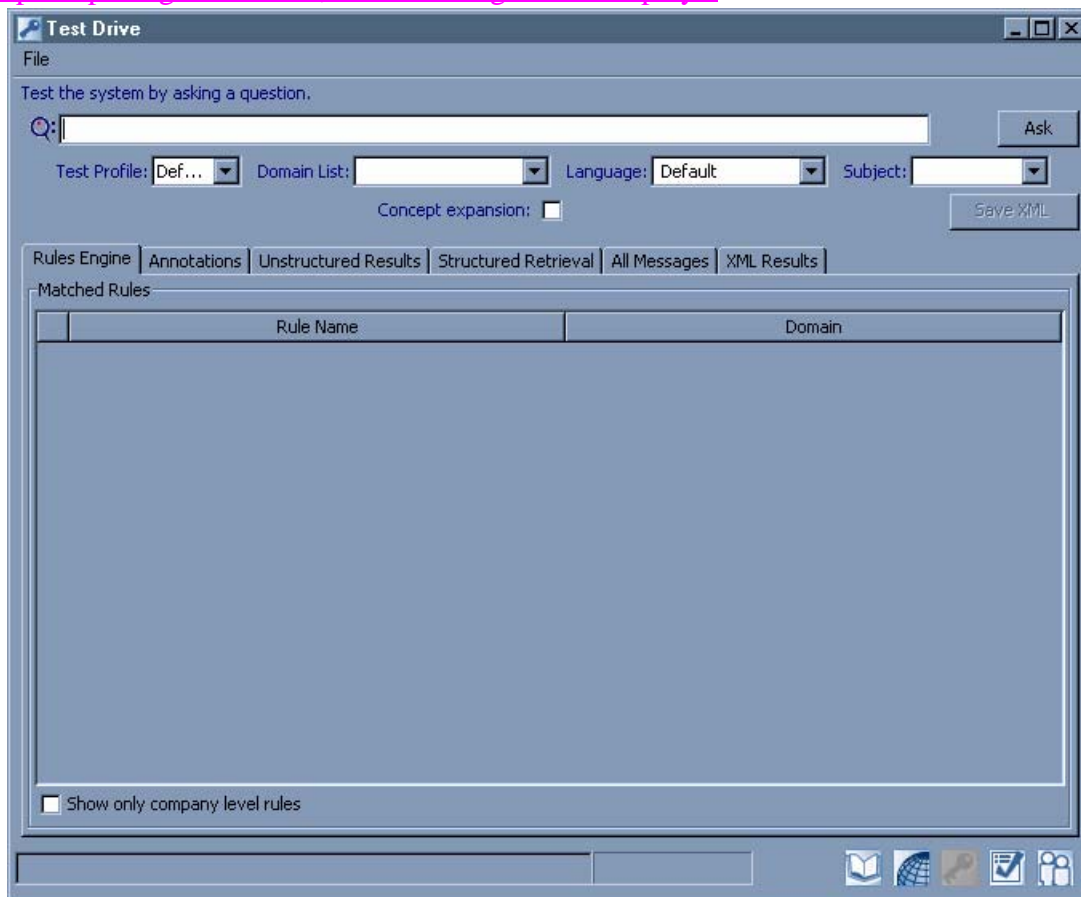

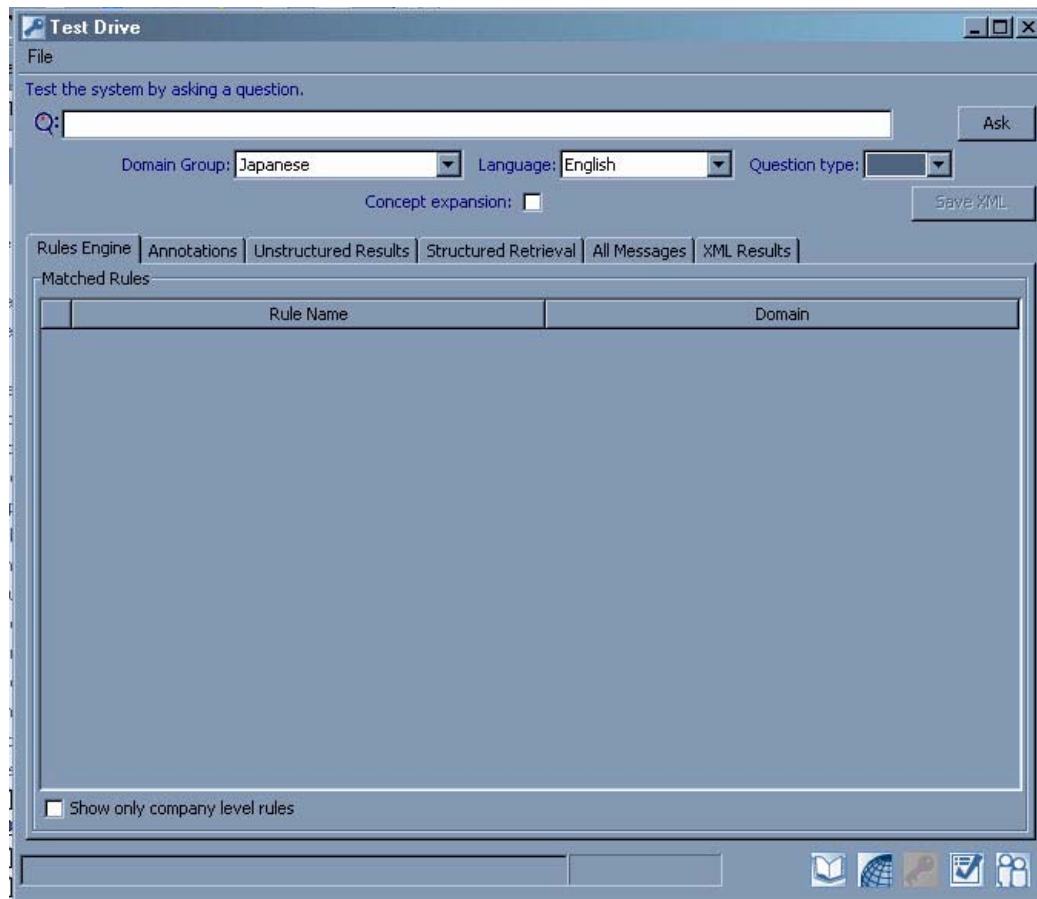

- Enter a query in the **Q:** field.
- Select a **Domain Group** from the drop down menu.
- (Optional) Select a **Test Profile** from the drop down menu. The default is Default. For more on Test Profiles see *Intelligent Search Optimization Guide*.
- Select a **Domain List** from the drop down menu. The options listed reflect the default language.

---

**NOTE:** Upon selecting the **Language**, the **Domain List** drop down menu changes to reflect the selected language.

---

- Select a **Language** from the drop down menu.
- (Optional) Select a **Subject** from the drop down menu.
- (Optional) Check the **Concept Expansion** box, if you have created new or modified Concepts and want to approximate results without committing to the Central Repository and reindexing. The Test Drive component automatically selects this

option when you have made ontology changes in the workbench. Concept Expansion mimics what a fully-indexed system does with ontology changes and provides an approximation so that testing can be faster since a full index across all content does not need to be completed.

Concept Expansion expands into strings all concepts in the retrieval IML expressions generated from a query into their synsets. When the Concept Expansion box is selected, the search matches only concepts in single quoted strings; whereas with live search, concept matching matches retrieval IML concepts that are annotated in the content.

There are **twothree** main cases where a concept may not be annotated in the content:

1. It corresponds to a range that is within a larger phrase.

The phrase “payment online” is contained within the phrase “bill payment online” so “payment online” is not annotated. However, Concept Expansion finds both since it expands all query concepts into their synsets, and the words “payment” and “online” occur in the synsets.

2. It is ambiguous and not preferred.

If a word is in two different base concept synsets (so these concepts are ambiguous and not preferred), then neither of these concepts are annotated, and so search does not find either one. Again, Concept Expansion finds both since it expands all query concepts into their synsets, and the word occurs in the synsets.

3. An inflected term is used as a concept synonym instead of the stem.

The synonym "payment online" is expanded to 'payment' 'online' which matches "payments online". However, the string "payments online" are not annotated with the concept because stem matches on synonyms are only done on the last word in the synonym. The synonym "online payment" matches on "online payments", but "payment online" do not match on "payments online".

---

**NOTE:** Test Drive results using Concept Expansion may differ from actual InQuira Intelligent Search results. Concept Expansion simulates the effects of indexing very closely, but not exactly. To see accurate results using Test Drive, it is recommended you commit and reindex after creating a new or modified Concept. If you are tuning with Test Drive, you must reindex and verify results either in the UI or in Test Drive with Concept Expansion OFF before concluding the real impact of the tuning.

---

- **Select Ask.**

Upon selecting **Ask**, Test Drive runs the query using InQuira Intelligent Search. The search results are returned in a separate browser. The tabs located in the lower portion of the Test Drive window now contain detailed information regarding your test query. The

following sections detail all available results tabs, however the most useful for InQuira Language Tuning are:

- [Rules Engine Tab on page 143](#)
- [Annotations Tab on page 144](#)
- [Unstructured Results Tab on page 153](#)

## Rules Engine Tab

After Test Drive runs the query, the Rules Engine Tab displays:

Rules Engine   Annotations   Unstructured Results   Structured Retrieval   All Messages   XML Results		
Matched Rules		
	Rule Name	Domain
↩	ConceptConstituent definition	Base Standard
↩	Global Variables 2	English
↩	Standard Search Definition	Base Standard
↩	skiplist	English
↩	General Terms Variable	English
↩	VAR General Term	Intent Library Customerhelp
↩	SearchConcept Definition	Base Standard
↩	Text Appearance SC	Base Standard
↩	RequiredConcept Definition	Base Standard
↩	RequiredConcept SC	Base Concept Appearance
↩	Security Plug in	Admin
↩	Launch Document Search	English
<input type="checkbox"/> Show only company level rules		

The Rules Engine Tab lists all the Rules and Intents that matched the test query. The list is separated into two columns: the Rule Name, and the Domain in which the Rule/Intent belongs. The Rules/Intents are listed in the order in which they were matched by InQuira Intelligent Search.

- Check the **Show only company level rules** to see Rules/Intents that are affiliated with Company Level Domains.

---

**NOTE:** It is recommended that you do not adjust rules other than those listed in Company Level Domains, unless instructed to do so.

---

- To view or modify a matched Rule/Intent, double-click on the object. The Rule/Intent displays in Dictionary Manager. For more information, please see [Rules on page 82](#) or [Intents, Intent Hierarchies, Intent Responses on page 61](#).

## Annotations Tab

---

The Annotations Tab displays information regarding the words and phrases that occur in the query and the Concepts associated with them.

After running Test Drive, select the **Annotations** tab. The Annotation tab displays:

- Select the **Annotations** tab to learn more about how InQuira Intelligent Search annotated the query.

---

**NOTE:** The Annotations tab appears blank until an Annotation Type is selected.

---

For each Annotation Type, Test Drive displays annotations for the word displayed with a white background in the Annotations Location. If no word is displayed with a white background, the Annotations field contains all data associated with the query.

The annotation types considered the most useful for tuning are: [Concept Synonyms on page 145](#) and [Search Component on page 150](#).

## Concept Synonyms

Upon selecting the **Concept Synonyms**, from **Annotation Types**, the following displays:

- Navigation Bar:** Rules Engine | Annotations | Unstructured Results | Structured Retrieval | All Messages | XML Results
- Annotation Location:** A text field containing the words "information" and "manager" in red text.
- Annotation Types:** A list of options including "Concept Synonyms", "Label", "Part of Speech", "Phrase", "Search Component", and "Stem". "Concept Synonyms" is selected.
- Annotations:** A field displaying "High score concept: information manager" in red text.

The **Annotation Location** highlights in red those words that have been annotated as Concepts created in Dictionary Manager. Words appearing in black are not yet included in the Ontology.

Under the **Annotations** field, appears the Concept Score for the Concept that appears in the Annotation Location as red text with a white background.

- To view a matched Concept, double-click on the Concept Score listed in the field. The Concept displays in Dictionary Manager. For more information on Concepts and Concept Scores, please see [Concepts on page 21](#).

## Label

Upon selecting the **Label**, from **Annotation Types**, the following displays:

The Annotations field lists all the labels assigned to each word of the query.

- To view the labels associated with a particular word, select the word from the Annotation Location. Once selected the word has a white background.

For more information on labels, please see [Language Analysis Labels on page 188](#).

## No Concept Identified

Upon selecting the **No Concept Identified**, from **Annotation Types**, the following displays:

The No Concept Identified type displays the word TRUE if the word selected from the Annotation Location with the white background is not currently a Concept in Dictionary Manager.

---

**NOTE:** Words that are labeled as skip words receive a value of true. Skip words are words included on [Skip Lists on page 147](#).

---

### *Skip Lists*

InQuira Intelligent Search includes preconfigured Rules named **Skiplist** for each fully supported language. The Rule contains a list of common words and phrases, such as definite and indefinite pronouns, that are set to the global variable #skip. These words are then “skipped”, or ignored by Intelligent Search during the matching process. Words that appear on the Skiplist are not annotated with any concepts, nor are they used in triggering Search Component Rules.

## Part of Speech

Upon selecting the **Part of Speech**, from **Annotation Types**, the following displays:

The Language Analyzer identifies and annotates the part of speech of words within both queries and indexed content using the tags described in [Part of Speech Annotations on page 188](#)

## Phrase

Upon selecting the **Phrase**, from **Annotation Types**, the following displays:

The Language Analyzer identifies and annotates the phrases within both queries and indexed content using the tags described in [Phrase Annotations on page 190](#)

## Search Component

Upon selecting the **Search Component**, from **Annotation Types**, the following displays:

Rules Engine		Annotations	Unstructured Results	Structured Retrieval	All Messages	XML Results
Annotation Location:						
<div>information</div> <div>manager</div>						
Annotation Types:		Annotations:				
Concept Synonyms		Text Appearance SC: Importance=Trivial				
Label		RequiredConcept SC: Importance=Required				
No Concept Identified						
Part of Speech						
Phrase						
Search Component						
Stem						

Under the **Annotations** field, appears the Search Component Rules for the Concept that appears in the Annotation Location as red text with a white background.

- To view the details of how the Concept matched the Search Component Rule, double-click on the Search Component Rule listed in the field. The Instantiated Search Component box displays:

**Instantiated Search Component**

Variable:  Search type:

Importance:  Purpose:  ☒ Supplement ☐ Subsume

Enter IML/SQL. Numeric score denotes quality.

10	
9	
8	
7	("information" "manager") IS (<information manager>)
6	('information manager') IS (<information manager>)
5	(<information manager>)
4	( )
3	('information manager')
2	
1	

The Instantiated Search Component box details how the highlighted Concept matches the Search Component Rule and the points associated with that match. For example, the above assigns: seven points when the literal phrase “information manager” appears in the result and that match is annotated with the <information manager> Concept, six points when a canonical match on “information manager,” such as “information managers”, appears in the results and that match is annotated with the <information manager> Concept, five points if any synonyms associated with the Concept <information manager> appears, and three points for the key word match on “information manager”

- To view the Search Component Rule, select **View Rule**. The Search Component Rule displays in Dictionary Manager. For more information, please see [Rules on page 82](#).

## Stem

Upon selecting the **Stem**, from **Annotation Types**, the following displays:

Under the **Annotations** field, the stem, or basic unmarked form, of the selected word appears. For more information on stemming, please see [Concepts on page 21](#).

## Unstructured Results Tab

After running Test Drive, select the **Unstructured Results** tab. Unstructured Results refer to the results that are returned from your company's crawled content. The Unstructured Results tab displays:

Results:	Search Components: (show unused <input type="checkbox"/> )	Index Result:
1	'RequiredConcept SC': 100000 'Text Appearance SC': 7	Restart the Information Manager Service
2		
3		
4		
5		
6	Related Information: From rule: Global Variables 1 English	Excerpt Result:
7	Collection name: IM Install Docs	Restart the Information Manager Service Restart the
8	ID: 4194310	Information Manager Service
9	Document type: HTML	
10	Scope type: Sentence	
11	Range: [12,16]	
12	Overall score: 0.9999	
13	Raw Search score: 0.9999	
14	Raw Relevance score: 0.5145	
15	Raw Recency score: 1.2982E-7	
	Raw Proximity score: 1.0	
	Raw Document ranking: 0.5717	
	Search score: 0.9999	
	Relevance score: 5.1458E-9	
	Recency score: 0.0	
	Proximity score: 1.0E-6	

On the left-hand side, under **Results**, is a list of numbers. These numbers correspond to the results displayed on the search results page after selecting **Ask** in Test Drive.

- Select a **Number tab** to view how many points were assigned to that particular search results returned due to the Search Component Rules. Numbers correspond to the order in which results appear on the search results page.

**NOTE:** The Unstructured Results tab appears blank until a number is selected.

For each number, Test Drive displays the Rules and Intents used to match the query with the result in the **Search Component** field.

- To see the Search Component Rules that did not contribute to the score of the document, check the **show unused** box.
- To view the details of how the query matched the Search Component Rule, double-click on the Search Component Rule listed in the field. The Instantiated Search Component box displays.

For each number, the Unstructured Results tab in Test Drive displays the matched index content associated with the result in the **Index Result** field. As you select a Search Component Rule from the Search Component field, the text is highlighted red to represent the words or phrases matched by the selected Search Component Rule.

The Unstructured Results tab also displays the excerpt that displays on the Search Results page, for each number, in the **Excerpt Result** field.

The Unstructured Results Tab also includes the following information:

Field	Description
<b>From Rule</b>	Displays the name of the Rule that retrieved the selected answer.
<b>Collection name</b>	Displays the name of the document collection in which the answer is located. Document collections are defined within the content acquisition process.
<b>ID</b>	Displays the ID number assigned to the answer source document during the content acquisition process.
<b>Document type</b>	Displays the file type of the answer document, such as HTML or PDF.
<b>Scope type</b>	Displays the scope type associated with the matched answer. Scope types include <code>sentence</code> , <code>section</code> , and <code>document</code> .
<b>Range</b>	Displays the offsets, which indicate the positions of tokens (words) within the index, associated with the beginning and end of the Search Component scope.
<b>Overall Score</b>	Displays the overall score, which is calculated using weighted averaging and normalization of the component search, recency, and relevance scores.
<b>Search Score</b>	Displays the search score.
<b>Recency Score</b>	Displays the document recency score.
<b>Relevancy Score</b>	Displays the document relevance score.
<b>Document Ranking</b>	Displays a weighted average of links to the answer source document.

## Structured Retrieval Tab

After running Test Drive, select the **Structured Retrieval** tab. The Structured Retrieval tab displays:

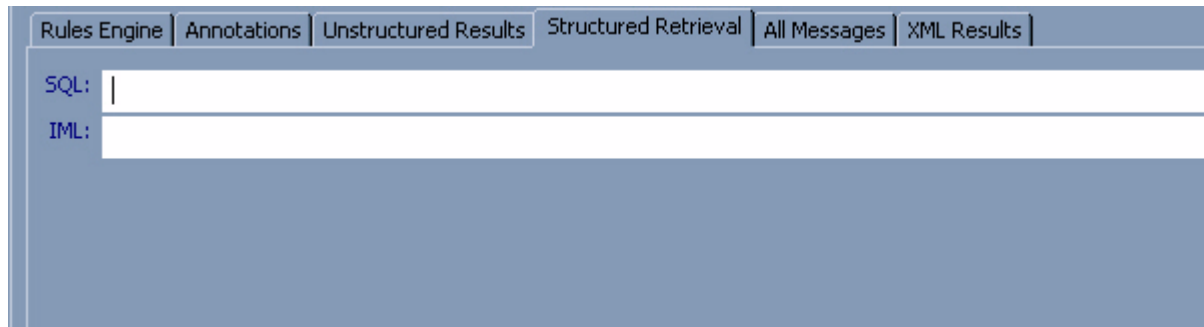

If Test Drive has used a Structured database, then the Structured Retrieval tab displays:

- The SQL statement generated by the SQL Rule matched by the test query.
- The IML Statement used to restrict the SQL query results displayed.

## All Messages

After running Test Drive, select the **All Messages** tab. The All Message tab displays:

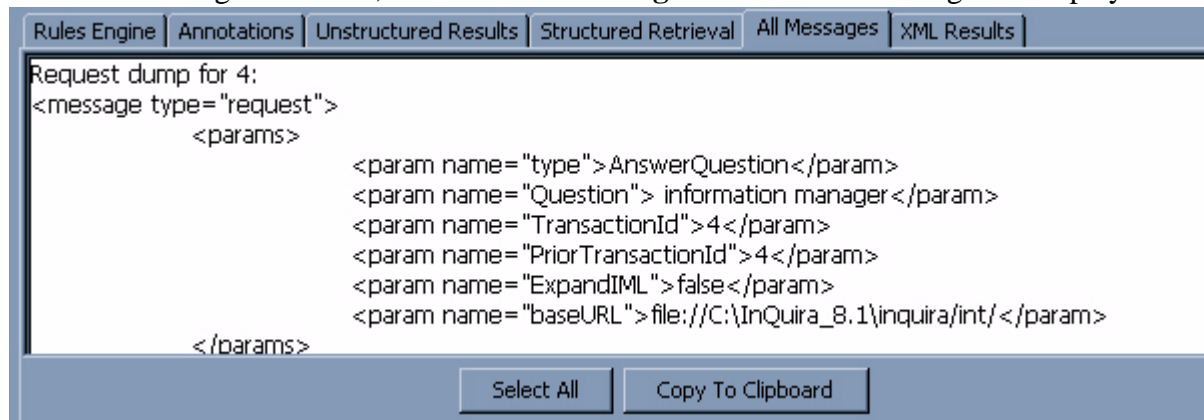

The All Messages tab displays all messages written to the log file as a result of running Test Drive. This information can be useful when troubleshooting InQuira Intelligent Search.

- Select **Select All** and then **Copy to Clipboard** to save the messages.

## XML Results

After Running Test Drive, select the **XML Results** tab. The XML Results tab displays:

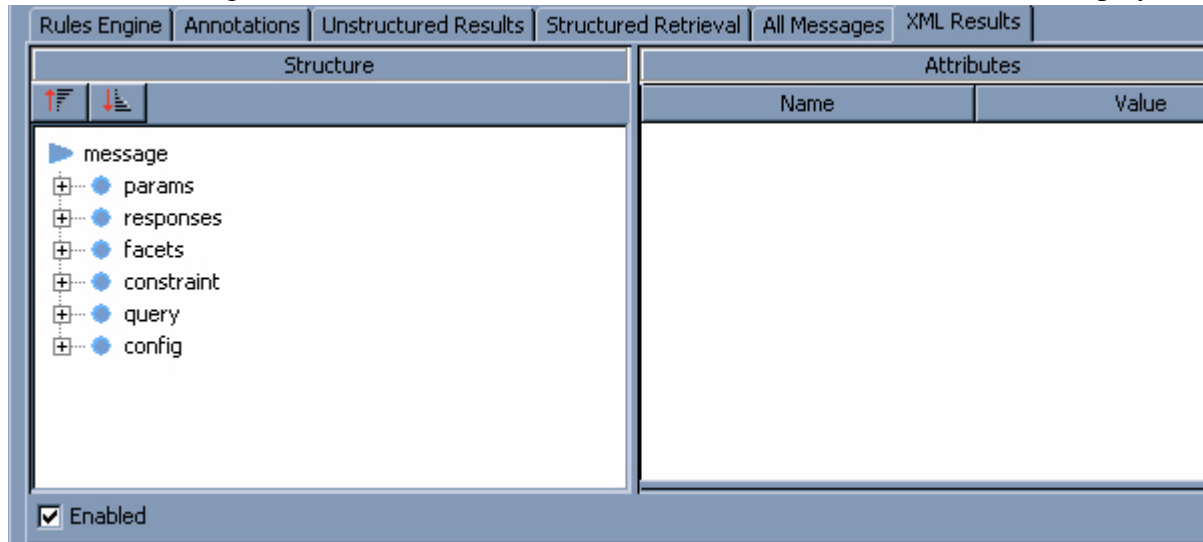

The XML Results tab displays the XML elements that make up the search results, and the attributes associated with the XML elements. The XML elements appear under the **Structure** as a tree structure.

- Select a node from the tree structure under **message**. Choose from:
  - [Parameter Element on page 156](#)
  - [Responses Element on page 157](#)
  - [Facets Element on page 157](#)
  - [Constraint Element on page 157](#)
  - [Query Element on page 157](#)
  - [Configuration Element on page 157](#)

### Parameter Element

The XML results tab displays various parameter elements associated with the request and the response. Request-related parameters include:

Name	Value
type	This value is the action completed. Usually “Answer Question.”
Question	This value is the text of the test query.
Transaction ID	This value is the unique ID assigned to the request.

Prior Transaction ID	This value is the unique ID assigned to the previous request within the user session.
Expand IML	This value is TRUE or FALSE.
Base URL	This value is the Base URL of the returned results.
ProcessorVersion	This value is the current version of InQuira being used.

## Responses Element

The XML Results tab displays the Responses Element in a tree structure. By expanding the tree structure, the Responses Element displays the purpose, title, link, and timestamp for each answer returned on the results page.

## Facets Element

The XML Results tab displays the Facets Element associated with the results. The Facet Element uses a tree structure to display the available facets used within InQuira Intelligent Search.

## Constraint Element

The XML Results tab displays the Constraint Element. The Constraint Element includes any factors used by InQuira to restrict results. The most common Constraint is **language** that restricts with Domain Groups to use when returning results.

## Query Element

The Query Element contains the test question in both the Original form and a Paraphrase. The Original element is the original request as entered in the Ask field, whereas the Paraphrase element contains the revised request as rendered and processed by the User Interface.

## Configuration Element

The Configuration Element includes the Search Within attribute that has a value of TRUE or FALSE.

---

## Chapter 4      Quality Monitor

---

Quality Monitor is a component accessed from within the Language Workbench that allows you to evaluate and monitor the quality of search results. You can use Quality Monitor and the Grading Tool to analyze unsatisfactory search results, identify problems with Dictionary Objects, gaps in your company's content, and tune InQuira Intelligent search accordingly. To access Quality Monitor see [Quality Monitor on page 19](#).

This Chapter explains:

- [Using Quality Monitor on page 160](#)
- [Test Profiles on page 164](#)
- [Test a Question Set on page 168](#)
- [Grade a Question Set on page 170](#)

---

**NOTE:** Before using Quality Monitor you must configure the Quality Monitor data source by accessing the **Workbench** menu with in the **Advanced Configuration Facility**. For more information, please see [Intelligent Search Installation Guide](#).

---

## Using Quality Monitor

---

Upon opening Quality Monitor, the following screen displays:

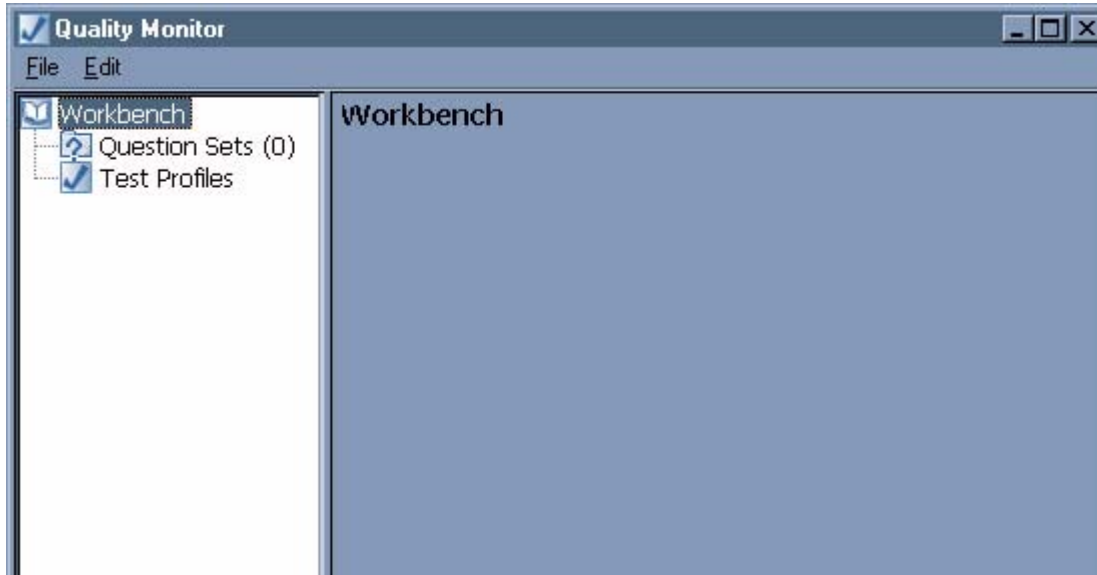

On the left side of the Quality Monitor screen is a tree structure. The tree structure is separated into two parts:

[Question Sets on page 161](#)

[Test Profiles on page 164](#)

## Question Sets

- Select **Question Sets**. The Question Sets screen displays:

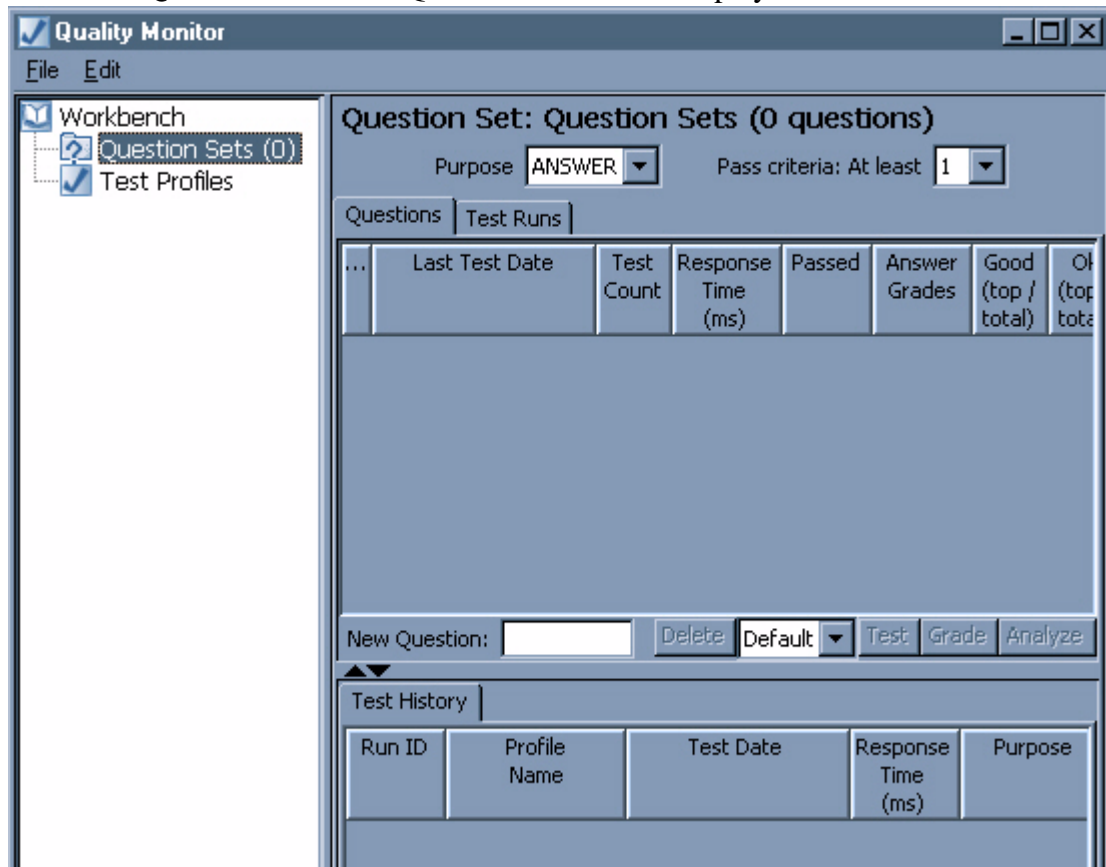

### Add Question Set

Questions used in Quality Monitor are visible to Language Workbench users with the Quality Monitor permission set. For more information, please see [Intelligent Search Optimization Guide](#). In order to keep question sets organized it may be helpful to create various question set folders.

**NOTE:** InQuira recommends you create a Question Set hierarchy that is organized by the Tuning Cycle, the date, and the name of the grader, for ease of reference.

To create a question set folder:

- Select **Add Question Set** from the **Edit** menu in the Quality Monitor window. The New Question Set dialog displays:

You may also select the **Add Question Set** option by right-clicking on **Question Sets** from the left side of the Quality Monitor screen.

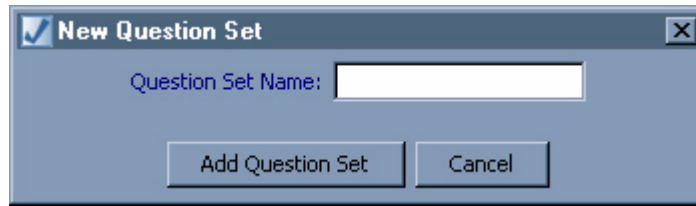

- Enter a Name in the field, and select **Add Question Set**. The new Question Set name displays in the folder structure.

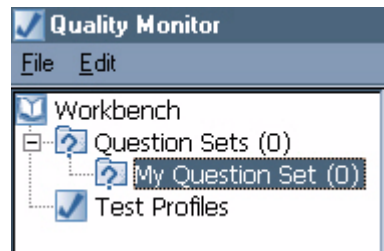

## Import / Export Questions

---

Quality Monitor is used to grade a predefined list of queries. The queries are often taken from the Popular Question report of InQuira Analytics, as this report lists the questions most frequently asked by customers for a given time frame. For more information, please see [Using InQuira Analytics](#).

The following sections detail how to load user queries into Quality monitor:

- [Creating a Question List to import on page 162](#)
- [Import Question Set on page 163](#)
- [Import Intent Questions on page 163](#)
- [Import Questions and Grades on page 163](#)
- [Export Questions and Grades on page 164](#)
- [Add a New Question Manually on page 164](#)

### Creating a Question List to import

In order to import a Question Set, you must have a list of predefined questions saved as a .txt file. If, for example, you are using the InQuira Analytics Popular Question report saved as an .xls file, you need to copy the questions into another program. Each question must be on a separate line. Once this format is complete, save the file as a .txt file.

### *Export Questions and Grades*

You may export a graded Question Set to review or import into an existing InQuira application.

- From the **Edit** menu, select **Export Questions and Grades**. The **Export Question and Grades** file finder displays.
- Select a location and enter a name for the \*.rtml file. Select **export**. The questions and grades save to the location specified.

### **Add a New Question Manually**

In addition to importing questions as described above, you may also add a question manually to be tested by Quality Monitor.

- Under the Questions tab of Quality Monitor, enter text into the **New Question** field, push enter. The new question adds to the Question Set.

## Test Profiles

---

Test Profiles are used to define specific testing environments within the Quality Monitor. You can create and maintain any number of test profiles to simulate a particular type of user context. For example, you can define test profiles with:

- Specific domains of Rule and Concept information.
- Separate supported languages.
- Specific user contexts or business conditions.
- Optional questions required to start a question set.

Using Test Profiles, you can also test response quality using your current local dictionary instead of the Central Repository. For more information on the Central Repository, please see [Commit Dictionary Changes to Central Repository \(vcroot\)](#) on page 120.

The Quality Monitor associates each set of test results with the test profile used for that test, and maintains the test profiles as part of the test data. You cannot edit existing profiles, and you can delete profiles only if they are not referenced by any test results.

Select **Test Profiles**. The Question Sets screen displays.

Test Profile Folder: Test Profiles				
Test Profiles				
Profile ID	Profile Name	Subject	Language	Domain List
1	Default		Default	Standard

New

Delete

## Create a New Test Profile

---

To create a new test profile:

- Select **New** from the Test Profile screen. The following window displays in the bottom of the Test Profiles window:

Test Profile Name:

Domain List:  ☐ Use User's Dictionary

Language:

Subject:

Variable Settings

Variable Name	Variable Value	Actions

Initialization Questions -- Order-dependant

Questions:

New Question:

- Enter a descriptive name in the **Test Profile Name**.
- Select a **Language** from the drop down menu.
- Select a **Domain List Group** from the drop down menu.
- (Optional.) Select a **Subject** from the drop down menu.
- (Optional.) Check the Use User's Dictionary box, if you want to test the quality of responses using dictionary objects stored in your local dictionary. Unchecked, Quality Monitor tests responses using dictionary objects stored in the Central Repository.
- (Optional.) Enter **Variable Settings**.  
Using a context variable created in the Advanced Configuration Facility, see [Intelligent Search Optimization Guide](#), enter:
  - The **Variable Name**.
  - The **Variable Value**.
- (Optional.) Enter an initialization question(s).

*Initialization Questions* set parameters to set a user or business context, such as a user profile, location, or product of interest. The Quality Monitor excludes the responses from initialization questions from the test results set.

- Enter an Initialization Question in the **New Question** field.
- Select **Add**. The question displays in the Question field.
- Enter additional questions.

The Quality Monitor processes the initialization questions in the order in which they occur in the list. You can use the arrows at the right of the initialization Questions field to change the order of the questions as required to set the appropriate user context.

- Select **Save**. The Quality Monitor displays the new profile in the profile list.

---

NOTE: You cannot edit existing test profiles. Once you have used a test profile to generate test results.

---

### Delete a Test Profile

You can delete a test profile only if:

- It has not been used in a test.
- If it has been used in a test, then all results using the profile have been deleted.

To delete an unused profile:

- Select the profile from the Profile tab.
- Select the Delete button. The Quality Monitor deletes the selected process.

---

NOTE: The Delete process is immediate, there is no confirmation.

---

## Test a Question Set

---

To test a Question Set after it appears in the Question tab:

- Select a **Purpose** from the drop down menu. **Answer** is the default selection. For more information on purposes, see [Purpose \(portlet\) on page 176](#)
- Define the **Pass Criteria**.
  - From the drop down menus select the minimum number of **Good** answers and the maximum number of **Bad** answers that may appear in the **N Top** answers.

---

NOTE: InQuira recommends setting the passing criteria to **At least 1 Acceptable Answer in the top 5 answers**.

---

- (Optional.) Select a **Test Profile**.

---

NOTE: Quality Monitor uses the test profile most recently used by your user ID as the default. Verify the test profile, and select an alternate test profile if desired.

---

- Use Ctrl + A to select all question is a Question Set, or highlight the desired questions from a question set, and select **Test** or **Test Question Set** from the **Edit** menu of the

Quality Monitor window. Quality Monitor begins the test process. Information regarding the progress of the test run is displayed at the bottom of the Quality Monitor screen.

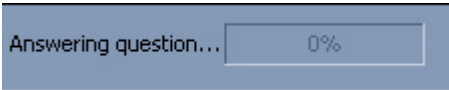

You may also select the **Test Questions** option by right-clicking on a **Question Sets** folder from the left side of the Quality Monitor screen.

After the testing process is complete, the Last Test Date and Test Count columns of the Questions tab updates.

## Grade a Question Set

After a Question Set has been tested, you may grade questions using the Grading Tool. To grade a question set:

- Highlight the questions to test from a question set, and select **Grade**. The Grading Tool screen displays up to ten responses:

	Run 1 Grade	Run 1 Answer
1	Good <input type="radio"/> Ok <input type="radio"/> Bad <input type="radio"/> ? <input checked="" type="radio"/>	Accessing the Information Center Accessing the Information Center You can now <b>access the Information Center</b> web application by opening the appropriate URL in a web browser, for example: <code>http:///index?page=sample</code> where:
2	Good <input type="radio"/> Ok <input type="radio"/> Bad <input type="radio"/> ? <input checked="" type="radio"/>	Contents Contents Restart the Information Manager Service <b>Accessing the Information Center</b> Managing the Information Manager Application from Installation Configuration Environment
3	Good <input type="radio"/> Ok <input type="radio"/> Bad <input type="radio"/> ? <input checked="" type="radio"/>	Configuring Information Center Graphics and Formatting <b>Configuring Information Center Graphics and Formatting</b>
4	Good <input type="radio"/> Ok <input type="radio"/> Bad <input type="radio"/> ? <input checked="" type="radio"/>	Registering a Web Application Registering a Web Application You register a web application using the Web Application Management page of the Repository management area. <b>Use the configuration examples in this section to register and deploy the Information Center sample application.</b>
	Good <input type="radio"/> Ok <input type="radio"/> Bad <input type="radio"/> ? <input checked="" type="radio"/>	Configuring a Web Application Configuring a Web Application <b>After this initial configuration, you</b>

- Using the set of radio buttons to the left of each answer, select the appropriate grade for each answer.

**NOTE:** There are no standard criteria for assigning a grade to an answer; the grade for an answer depends on criteria established by your organization, and the judgment of the grader. For suggested grading guidelines please see the following section [Grading Guidelines on page 171](#).

- If a question appears to have no relevant answer, select the **No Content** box.

---

**NOTE:** Once a question has been marked as having “**No Content**” the question is excluded from the overall test results.

---

- Select the forward arrow at the top of the page to continue to the next question.

Quality Monitor immediately saves the assigned grades. You can change answer grades at any time during the grading session, or during subsequent sessions.

Upon closing the Grading Tool screen, the grades for each question display in the **Answer Grades** column of the Questions Tab. Additionally, the **Test Runs** tab displays the percentage of questions that passed the grading criteria.

---

**NOTE:** InQuira considers 85% of the questions passing your grading criteria to be a well tuned dictionary.

---

After the Grading process is complete, it is advised that you tune your dictionary using the techniques discussed above in [Chapter 2, Dictionary Manager](#) and rerun Quality Monitor to [Compare Test Results on page 172](#).

## Grading Guidelines

---

The following criteria are suggested as guidelines for determining the grade of a question using the Grading Tool in Quality Monitor.

A **Good** answer meets one of the following conditions:

- It answers the question directly.
- It answers the question indirectly.
- It has a clear description indicating the linked page answers the question.

An **OK** answer has the following characteristics:

- It has a link that indicates the related page may have relevant information.
- It does not strike the use as a particularly good or bad answer according to the specified guidelines.

A **Bad** answer meets one of the following conditions:

- It is not at all related to the topic of the question.
- It makes the results appear to be a misunderstanding or malfunction of the search.
- It appears to be good, but the linked page does not contain the answer.

## Analyze a Question Set

After a question has been tested you may select **Analyze** from the Questions tab. Upon selecting **Analyze** the selected test question is processed using Test Drive. For more information on Test Drive, please see *Chapter 3, Using Test Drive*.

## Compare Test Results

To compare the answers to Question Sets of multiple test runs:

- Select the **Test Runs** tab. The Test Run tab displays:

Questions		Test Runs						
Run ID	Profile Name	Start Time	End Time	Elapsed Time (ms)	Question Count	Average Response Time (ms)	Passed (%)	
1	Default	2008-03-11 11:49:03	2008-03-11 11:58:35	572104	6	94731	66	4
2	Default	2008-03-11 16:17:31	2008-03-11 16:20:31	180207	6	29330	66	3

- Using the ctrl, shift function select multiple Test Runs.
- Select **Compare Answers**. The Comparison of Selected Results tab displays at the bottom of the Quality Monitor window.

Comparison of Selected Runs							
Question	No Content	1 Response Time	1 Passed	1 Answer Grades	2 Response Time	2 Passed	2 Answer Grades
Information Center		491557	✓		165888	✓	
Information Manager		12078	✓		2473	✓	
g a web application		27089	✓		3034	✓	
Start Information Manager?		20309	✓		741	✓	
?		12468			1443		
Information Center?		4887			2404		

☐ Show Only Mismatches
 Compare Answers

Using the following color code, answer grades for the selected runs display:

<b>Green</b>	Indicates a good answer.
<b>Yellow</b>	Indicates an acceptable (Ok) answer.
<b>Red</b>	Indicates a bad answer.
<b>Cyan</b>	Indicates an ungraded answer.
<b>White</b>	Indicates no answer.

- Check the **Show Only Mismatches** box to display only questions that have different results or grades across the selected Test Runs.

## Test History

The Test History tab displays the answers for the selected question in the Questions tab for each Test Run:

Test History							
Run ID	Profile Name	Test Date	Response Time (ms)	Purpose	Passed	Answer Grades	Good (top/total)
1	Default	2008-03-11 11:49:03	491557	ANSWER	✓	<div><div></div><div></div><div></div><div></div><div></div><div></div><div></div><div></div><div></div><div></div></div>	2/2
2	Default	2008-03-11 16:17:31	165888	ANSWER	✓	<div><div></div><div></div><div></div><div></div><div></div><div></div><div></div><div></div><div></div><div></div></div>	1/2

- Using the Ctrl, shift function, select multiple Test Runs.

- Select **Compare Answers**. The Grading Tool screen with the answers to the selected runs displays:

**Grading Tool**

Question Set:  Purpose:   ☐ No Content

Question:

#	Run 1 Grade	Run 1 Answer	Run 2 Grade	Run 2 Answer
1	Good <input checked="" type="radio"/> Ok <input type="radio"/> Bad <input type="radio"/> ? <input type="button" value="Flag"/>	Accessing the Information Center Accessing the Information Center You can now <b>access the Information Center</b> web application by opening the appropriate URL in a web browser, for example: http://://index?page=sample where:	Good <input checked="" type="radio"/> Ok <input type="radio"/> Bad <input type="radio"/> ? <input type="button" value="Flag"/>	Accessing the Information Center Accessing the Information Center You can now <b>access the Information Center</b> web application by opening the appropriate URL in a web browser, for example: http://://index?page=sample where:
	Good <input checked="" type="radio"/> Ok <input type="radio"/> Bad <input type="radio"/> ? <input type="button" value="Flag"/>	Contents Contents Restart the Information	Good <input type="radio"/> Ok <input type="radio"/> Bad <input type="radio"/> ? <input checked="" type="button" value="Flag"/>	Installing and Configuring Information

---

## Appendix A    Supplementary Tables

---

This chapter provides the supplementary tables and information to the previous chapters.

## Purpose (portlet)

---

A purpose, also referred to as a portlet, corresponds to display characteristics defined in the User Interface, enabling you to establish consistent, focused and targeted presentation for various types of content. Choose from:

Answer	Displays responses that directly address the user's question in the main results section.(Default.)
Act	Displays links that provide actions that the user can take on the web site.
Promote	Displays cross-sell or up-sell advertisements for products related to the intent of the question.
Related Topic	Displays links to major topic categories defined for the web site.
Define	Displays links to terms used in the question as well as similar content.
Jump to Page	Displays content configured in the Dictionary for use with the direct page display feature.
Converse	Displays conversational response intended for use with a virtual representative on the response page.
Feature Content	Displays specific featured content from the web site that supplements the answers.
Hidden	HELP
Contact	For use with the Contact Deflection feature.

## IML Basics

---

### Define IML List Basic Operators

## IML Color Code

---

The Dictionary object fields that accept IML input use a color code to aid in interpreting IML syntax. The color code applies different colors to the various types of IML elements to aid in identification. The color code may not be modified. The color code is as follows:

IML Element	Color Assignment
Infix	dark magenta
Prefix	blue
Parenthesis	red
Comma	gray
Enumeration	dark orange
Literal	dark green
Assignment	red
Keyword	dark cyan
Label	dark green
Concept	dark blue
Unknown	gold background
VIL expression	bright cyan background

## Search Criteria Operators

---

You can use search criteria operators to match specified attributes of your definition search criteria. You can specify string-related, date-related, and domain-related operators, as described in the following tables:

**String-Related Operators****Description**

contains	Use this operator to locate items that contain the specified string.
exactly matches	Use this operator to locate items that exactly match the specified string.
starts with	Use this operator to locate items that begin with the specified string.
ends with	Use this operator to locate items that end with the specified string.

**Date-related Operators****Description**

on any date/none	Use this operator to locate items having any or no specified date.
exactly matches	Use this operator to locate items having dates that exactly match the specified date.
before this date	Use this operator to locate items having any date prior to the specified date.
after this date	Use this operator to locate items having any date later than the specified date.

**List Operators****Description**

any	Use this operator to locate items having or belonging to any of the parameters in the associated list.
is one of these	Use this operator to locate items having or belonging to any of the parameters selected from the associated list using the Set tool.

## Specifying General Criteria

---

You can specify the following general search criteria:

Field	Description
<b>Name</b>	<p>Use this field to search for objects by name. <b>Contains</b> is the default operator. You can use the following operators to match specific attributes of the object name:</p> <ul style="list-style-type: none"> <li>• contains</li> <li>• exactly matches</li> <li>• starts with</li> <li>• ends with</li> </ul>
<b>Notes</b>	<p>Use this field to search for objects by text within the Notes field. <b>Contains</b> is the default operator. You can use the following operators to match specific attributes of the note text:</p> <ul style="list-style-type: none"> <li>• contains</li> <li>• exactly matches</li> <li>• starts with</li> <li>• ends with</li> </ul>
<b>Author</b>	<p>Use this field to search for objects by the ID of the user who last edited the object. Any is the default operator. You can specify:</p> <ul style="list-style-type: none"> <li>• any</li> <li>• is one of these, using the Set tool to specify one or more user IDs</li> </ul>
<b>Last Edited</b>	<p>Use this field to search for objects by the date they were last edited. On any date/none is the default operator. You can use the following operators to match specified attributes of the date:</p> <ul style="list-style-type: none"> <li>• on any date/none</li> <li>• exactly matches</li> <li>• before this date</li> <li>• after this date</li> </ul>
<b>Restrict results to Active Domain List</b>	<p>Check this box to restrict results to the Active Domain List. If this box is not checked, Dictionary Objects from all Domain Lists display.</p>

## Specifying Concept-Specific Criteria

You can specify to search only for Concepts by selecting the Concepts radio button on the Dictionary Find Tool window. You can further restrict the search by specifying the following parameters:

**Concept-related:**

Synonym: any

Synset IML: any

Meaning: any

Score: any

Index IML: any

Openclass: any

Subsumes: any

Criteria	Operator
<b>Synonym</b>	Use this field to locate Concepts with synonyms that match the specified string criteria.
<b>Synset IML</b>	Use this field to locate Concepts with synonym sets that match the specified string criteria.
<b>Meaning</b>	Use this field to locate Concepts with Meaning data that match the specified string criteria.
<b>Score</b>	Use this field to locate Concepts at a specified level match the specified string criteria.
<b>Index IML</b>	Use this field to locate concepts with regards to the Index IML setting.
<b>Openclass</b>	Use this field to locate concepts with regards to the Openclass setting.
<b>Subsumes</b>	Use this field to locate concepts with regards to the Subsumes setting.

**Concept-related:**

Domain: contains

Synonym: contains

Meaning: contains

Level: any/none

Clear Find

Criteria	Operator
<b>Domain</b>	Locate intent hierarchies within specified domains. <b>Any</b> is the default operator.
<b>Synonym</b>	Locate concepts with synonyms that match the specified string criteria. <b>Contains</b> is the default operator.
<b>Meaning</b>	Locate concepts with Meaning data that match the specified string criteria. <b>Contains</b> is the default operator.
<b>Level</b>	Locate concepts at a specified level match the specified string criteria.

### Specifying Rule-Specific Criteria

You can specify to search only for rules by selecting the Rules radio button on the Dictionary Find Tool window. You can further restrict the search by specifying the following parameters:

Criteria	Operator
<b>Question Conditions</b>	Use this field to locate rules with question patterns or example questions that contain the specified string.
<b>Business Conditions</b>	Use this field to locate rules with business conditions that contain the specified string.
<b>Answer Action text</b>	Use this field to locate rules with Answer Action text that contains the specified string.
<b>Action type</b>	Use this field to locate rules that contain the specified action type.
<b>Purposes</b>	Use this field to locate rules with assigned purposes that match the specified criteria.
<b>Methods</b>	Use this field to locate rules with assigned methods that match the specified criteria.

You can specify to search only for rules by selecting the **Rules** radio button on the Dictionary Find Tool window.

**Rule-related:**

Domain: any

Question Conditions: contains

Business Conditions: contains

Answer Action text: contains

Action type: any/none

Purposes: any

Methods: any

Clear Find

You can further restrict the search by specifying the following parameters:

Criteria	Operator
<b>Domain</b>	Locate rules within the specified domains. <b>Any</b> is the default operator.
<b>Question Conditions</b>	Locate rules with question patterns or example questions that contain the specified string. <b>is</b> the default operator.
<b>Business Conditions</b>	Locate rules with business conditions that contain the specified string. <b>Contains</b> is the default operator.
<b>Purposes</b>	Locate rules with assigned purposes that match the specified criteria. <b>Any</b> is the default operator.
<b>Methods</b>	Locate rules with assigned methods that match the specified criteria. <b>Any</b> is the default operator.

### Specifying Intent or Intent Hierarchy-Specific Criteria

You can specify to search only for intents by selecting the Intent radio button on the Dictionary Find Tool window. You can further restrict the search by specifying the following parameters:

**Intent-related:**

Question Conditions: any

Criteria	Operator
<b>Question Conditions</b>	Locate rules with question patterns or example questions that contain the specified string.

## Specifying Intent Response-Specific Criteria

You can specify to search only for Intent Response by selecting the Intent Response radio button on the Dictionary Find Tool window. You can further restrict the search by specifying the following parameters:

Criteria	Operator
<b>Language</b>	Locate intent responses in a specified language.
<b>Template</b>	Locate intent responses based on specified templates.
<b>Purposes</b>	Locate intent responses associated with specified answer purposes.
<b>Profiles</b>	Locate intent responses associated with a specified profile.

## Specifying Alias List-Specific Criteria

You can specify to search only for alias lists by selecting the **Alias List** radio button on the Dictionary Find Tool window.

You can further restrict the search by specifying the following parameters:

Criteria	Operator
<b>Domain</b>	<p>Use this field to locate alias lists within specified domains. <b>Any</b> is the default operator. You can use the following operators to specify domain criteria:</p> <ul style="list-style-type: none"> <li>• any</li> <li>• one of these, using the Set tool to specify one or more domains</li> </ul>

<b>Phrases / Concepts / Variables</b>	Use this field to locate alias lists with key entries that match specified string criteria. <b>Exactly matches</b> is the default operator. You can use the following operators to specify string criteria: <ul style="list-style-type: none"> <li>• exactly matches</li> <li>• starts with</li> <li>• ends with</li> </ul>
<b>Value</b>	Use this field to locate alias lists with value entries that include the specified string criteria. Exactly matches is the default operator. You can use the following operators to specify string criteria: <ul style="list-style-type: none"> <li>• exactly matches</li> <li>• starts with</li> <li>• ends with</li> </ul>

### Specifying Response Template-Specific Criteria

You can specify to search only for response templates by selecting the **Response Template** radio button on the Dictionary Find Tool window.

Response Template-related:  
Domain: any [dropdown]  
[Clear] [Find]

You can further restrict the search by specifying the following parameters:

Criteria	Operator
<b>Domain</b>	Use this field to locate response templates within the specified domains. Any is the default operator.

### Specifying User Profile-Specific Criteria

You can specify to search only for user profiles by selecting the **User Profile** radio button on the Dictionary Find Tool window.

User Profile-related:  
Domain: any [dropdown]  
[Clear] [Find]

- You can further restrict the search by specifying the following parameters:

Criteria	Operator
<b>Domain</b>	Use this field to locate alias lists within the specified domains. Any is the default operator.

## Dictionary Validation Tests

---

In addition to providing a count for how many of each dictionary object exists, the Dictionary Validation Tool checks each selected dictionary object for errors.

*For Alias Lists, the Dictionary Validation Tool tests:*

- The existence of specified root concepts.
- The existence of specified context variables.
- Whether a key has been duplicated.
- The existence of referenced concepts.
- Whether referenced concepts have been deleted.
- Whether a key concept is a descendent of a root concept.

*For Concepts, the Dictionary Validation Tool tests:*

- Whether a concept has associated synonyms.
- The existence of concept loops.

*For Domain Lists, the Dictionary Validation Tool tests:*

- The existence of a domain.

*For Intents, the Dictionary Validation Tool tests:*

- Whether an intent has valid IML.
- The existence of referenced variables.
- The existence of referenced variables within the target Domain List.
- The existence of referenced concepts.
- Whether referenced concepts have been deleted.
- The existence of referenced alias lists.
- Whether a referenced alias list is not in the target Domain List, but the object is.
- The existence of a concept referenced by VIL.
- The existence of a global/local variable referenced by VIL.
- Whether a parameter has a root concept.
- The existence of referenced root concepts.
- Whether a variable referenced by a parameter in an intent has been defined using IML.

*For Intent Hierarchies, the Dictionary Validation Tool tests:*

- The existence of a root node.
- The existence of a root node intent.
- The existence of referenced intents.

*For Intent Responses, the Dictionary Validation Tool tests:*

- The existence of a template.
- Whether there is a mismatch between field types.
- The existence of a referenced alias list.
- Whether a referenced alias list is not in the target Domain List, but the response is.
- Whether a referenced alias list is a concept property.
- Whether a referenced alias list is a context property.
- Whether a required field is not set.
- Whether a parameter is not a type of root concept.
- Whether a response with set parameter values is assigned to one or more intent(s).
- The existence of a referenced process wizard.
- The existence of a referenced profile.
- The existence of a referenced intent.

*For Response Templates, the Dictionary Validation Tool tests:*

- Whether there are no fields.
- Whether there is a field type mismatch
- Whether a required field is set in the response.

*For Rules, the Dictionary Validation Tool tests the syntax:*

- Whether an answer action is incomplete.
- Whether the rule has valid IML.
- The existence of a referenced variable.
- The existence of referenced variables within the target Domain List.
- The existence of a referenced concept.
- Whether a referenced alias list is not in the target Domain List but the object is.
- The existence of a concept referenced by VIL.
- The existence of a variable referenced by VIL.

- The existence of a preference that is not defined or configured to be used.
- Whether an action points to an undefined purpose.
- Whether a database action has a SQL query.
- Whether the action has valid IML.
- The existence of a variable for a glossary action.
- The existence of a referenced plug-in.
- Whether an exact answer has both an answer and a title.
- Whether a URL action has a URL.
- The existence of a referenced rule.
- The existence of a referenced process wizard.
- Whether a search component has a variable.
- The existence of a search component variable.
- Whether a search component local variable is defined in a rule condition.
- Whether the search component has valid IML.

*For Process Wizards, the Dictionary Validation Tool tests:*

- Whether the process wizard has steps.
- Whether a step has no fields.
- Whether a step has two or more fields named the same.
- Whether a step has more than one search field.
- Whether a step references an unknown shared field.
- Whether a radio field has less than two options.
- Whether a search field sets the same variable two or more times.
- Whether a step has transactions from a search field.
- Whether a step has two or more transition conditions that are ambiguous (meaning they have no fields in common).
- Whether a step has two transitions that include the same condition.
- Whether the transition from one step to the next has the same conditions.
- Whether a transition from a step is missing a value in its condition.
- Whether a transition from a step has duplicate conditions.
- Whether a transition condition from a step references an unknown shared field.

- Whether a transition condition from a step references an unknown shared value.
- Whether a transition condition from a step references the same radio field more than once.
- Whether a transition condition from a step references an unknown field.
- Whether a transition condition from a step references an unknown step.

## Language Analysis Labels

---

The Language Analyzer assigns various types of labels, which are distinct from the variable-related labels assigned by the Rules Engine. Labels assigned by the Language Analyzer are generally notated in all capital letters. The following label types are assigned:

- Part of speech and bracketing labels. These labels use the part of speech tags described in [“Part of Speech Annotations” on page 188](#).
- Orthographic labels, which include PUNCTUATION, CAPITALISED, ALL\_CAPS, and NUMBER.
- [Synset labels, which include FIRST\\_CONCEPT, and CONCEPT.](#)
- Scoring labels, which include BASE\_LEVEL, INDUSTRY\_LEVEL and CUSTOMER\_LEVEL. Scoring labels correspond to the synset score assigned in Dictionary Manager.
- The ANAPHORA label, which is added for concepts added during anaphora resolution.

## Part of Speech Annotations

---

---

NOTE: The Part of Speech Annotations are not configurable.

---

Annotation	Description
CC	Coordinating conjunction
CD	Cardinal number
DT	Determiner
EX	Existential there
FW	Foreign word
IN	Preposition or subordinating conjunction

<b>Annotation</b>	<b>Description (Continued)</b>
<b>JJ</b>	Adjective
<b>JJR</b>	Adjective, comparative
<b>JJS</b>	Adjective, superlative
<b>LS</b>	List item marker
<b>MD</b>	Modal
<b>NN</b>	Noun, singular or mass
<b>NNS</b>	Noun, plural
<b>NNP</b>	Proper noun, singular
<b>NNPS</b>	Proper noun, plural
<b>PDT</b>	Predeterminer
<b>POS</b>	Possessive ending
<b>PRP</b>	Personal pronoun
<b>PRP\$</b>	Possessive pronoun (prolog version PRP-S)
<b>RB</b>	Adverb
<b>RBR</b>	Adverb, comparative
<b>RBS</b>	Adverb, superlative
<b>RP</b>	Particle
<b>SYM</b>	Symbol
<b>TO</b>	to
<b>UH</b>	Interjection
<b>VB</b>	Verb, base form
<b>VBD</b>	Verb, past tense
<b>VBG</b>	Verb, gerund or present participle
<b>VBN</b>	Verb, past participle
<b>VBP</b>	Verb, non-third person singular present
<b>VBZ</b>	Verb, third person singular present
<b>WDT</b>	Wh-determiner
<b>WP</b>	Wh-pronoun
<b>WP\$</b>	Possessive wh-pronoun (prolog version WP-S)
<b>WRB</b>	Wh-adverb

## Phrase Annotations

NOTE: The Phrase Annotations are not configurable.

Annotation	Description
<b>ADJP</b>	Adjective Phrase
<b>ADVP</b>	Adverb Phrase
<b>CONJP</b>	Conjunction Phrase
<b>FRAG</b>	Fragment
<b>INTJ</b>	Interjection. Corresponds approximately to the part-of-speech tag UH.
<b>LST</b>	List marker. Includes surrounding punctuation.
<b>NAC</b>	Not a Constituent; used to show the scope of certain prenominal modifiers within a noun phrase (NP).
<b>NP</b>	Noun Phrase
<b>NX</b>	Used within certain complex noun phrases to mark the head of the noun phrase.
<b>PP</b>	Prepositional Phrase
<b>PRN</b>	Parenthetical
<b>PRT</b>	Particle. Category for words that should be tagged RP.
<b>QP</b>	Quantifier Phrase (for example, a complex measure/amount phrase); used within noun phrases.
<b>RRC</b>	Reduced Relative Clause
<b>UCP</b>	Unlike Coordinated Phrase
<b>VP</b>	Verb Phrase
<b>WHADJP</b>	Wh-adjective Phrase. Adjectival phrase containing a wh-adverb, such as <code>how</code> <code>hot</code> .
<b>WHAVP</b>	Wh-adverb Phrase. Introduces a clause with a NP gap. May be null (containing the 0 complementizer) or lexical, containing a wh-adverb such as <code>how</code> or <code>why</code> .
<b>WHNP</b>	Wh-noun Phrase. Introduces a clause with a NP gap. May be null (containing the 0 complementizer) or lexical, containing some wh-word, such as <code>who</code> , <code>which</code> <code>book</code> , <code>whose</code> <code>daughter</code> , <code>none of which</code> , or <code>how many</code> <code>leopards</code> .