

Oracle® Enterprise Manager
Cloud Control Basic Installation Guide
12c Release 2 (12.1.0.2)
E22624-13

September 2012

Copyright © 2012, Oracle and/or its affiliates. All rights reserved.

Primary Author: Aravind Jayaraaman

Contributing Author: Namrata Bhakthavatsalam, Pradeep Gopal

Contributor: Anu Vale, Smitha Vishwanathan, Abhishek Suresh Kumar, Srilatha Uravakonda, Pushkar Jha, Prakash Jaganathan, Mohammed Nazim, Rajesh Parasuraman, Maria Teresa Gil Lucientes, Shilpa Thergaonkar, Palem Naga Maheshwara Reddy, Devanand Patil, Kunamalla Thirumaleshwar, Rajiv Kuriakose, Ashish Goel, Atif Jamil, Karthik Somasundaram, Abhishek Vaidya, Smitha Nath, Erik Demember, Bala Kuchibhotla, Raghavendra Nadidare, Amitabh Khare, Suman Kumar Pramanik, Sanjay Ediga, Akanksha Sheoran, Patrick Combs, Nicole Haba, Glen Hawkins, James Kao, Bhavin Desai, Jeff Barber, David Eschliman, Akshai Duggal, Andrew Gregory, Lachlan Williams, Meghan Ede, Frank Montgomery Jr, Courtney Llamas, David Eschliman, Laiju Raghuvaram, Asham Vohra, Mayumi Hayasaka, Qiang Chen

This software and related documentation are provided under a license agreement containing restrictions on use and disclosure and are protected by intellectual property laws. Except as expressly permitted in your license agreement or allowed by law, you may not use, copy, reproduce, translate, broadcast, modify, license, transmit, distribute, exhibit, perform, publish, or display any part, in any form, or by any means. Reverse engineering, disassembly, or decompilation of this software, unless required by law for interoperability, is prohibited.

The information contained herein is subject to change without notice and is not warranted to be error-free. If you find any errors, please report them to us in writing.

If this is software or related documentation that is delivered to the U.S. Government or anyone licensing it on behalf of the U.S. Government, the following notice is applicable:

U.S. GOVERNMENT END USERS: Oracle programs, including any operating system, integrated software, any programs installed on the hardware, and/or documentation, delivered to U.S. Government end users are "commercial computer software" pursuant to the applicable Federal Acquisition Regulation and agency-specific supplemental regulations. As such, use, duplication, disclosure, modification, and adaptation of the programs, including any operating system, integrated software, any programs installed on the hardware, and/or documentation, shall be subject to license terms and license restrictions applicable to the programs. No other rights are granted to the U.S. Government.

This software or hardware is developed for general use in a variety of information management applications. It is not developed or intended for use in any inherently dangerous applications, including applications that may create a risk of personal injury. If you use this software or hardware in dangerous applications, then you shall be responsible to take all appropriate fail-safe, backup, redundancy, and other measures to ensure its safe use. Oracle Corporation and its affiliates disclaim any liability for any damages caused by use of this software or hardware in dangerous applications.

Oracle and Java are registered trademarks of Oracle and/or its affiliates. Other names may be trademarks of their respective owners.

Intel and Intel Xeon are trademarks or registered trademarks of Intel Corporation. All SPARC trademarks are used under license and are trademarks or registered trademarks of SPARC International, Inc. AMD, Opteron, the AMD logo, and the AMD Opteron logo are trademarks or registered trademarks of Advanced Micro Devices. UNIX is a registered trademark of The Open Group.

This software or hardware and documentation may provide access to or information on content, products, and services from third parties. Oracle Corporation and its affiliates are not responsible for and expressly disclaim all warranties of any kind with respect to third-party content, products, and services. Oracle Corporation and its affiliates will not be responsible for any loss, costs, or damages incurred due to your access to or use of third-party content, products, or services.

Contents

Preface	vii
Audience	vii
Purpose of the Document	vii
Documentation Accessibility	viii
Related Documents	viii
Conventions	ix

Part I Introduction

1 Overview of Enterprise Manager Cloud Control

1.1 Overview of Enterprise Manager Cloud Control	1-1
1.2 Enterprise Manager Cloud Control Architecture	1-2

Part II Preinstallation Requirements

2 Meeting Hardware Requirements

2.1 CPU, RAM, Heap Size, and Hard Disk Space Requirements for OMS	2-1
2.2 CPU, RAM, and Hard Disk Space Requirements for Management Agents	2-2
2.3 CPU, RAM, and Hard Disk Space Requirements for Management Repository	2-2

3 Meeting Package, Kernel Parameter, and Library Requirements

3.1 Package Requirements	3-1
3.1.1 Identifying Installed Packages	3-1
3.1.2 Package Requirements for Oracle Management Service	3-2
3.1.3 Package Requirements for Oracle Management Agent	3-7
3.2 Kernel Parameter Requirements	3-11
3.3 Library Requirements	3-12
3.3.1 Library Requirements for Oracle Management Service	3-12
3.3.2 Library Requirements for Oracle Management Agent	3-12

4 Creating Operating System Groups and Users

4.1 What Operating System Groups and Users Are Required?	4-1
4.2 How to Create the Operating System Groups and Users?	4-1
4.2.1 Creating the Oracle Inventory Group	4-2

4.2.1.1	Determining Whether the Oracle Inventory Group Exists.....	4-2
4.2.1.2	Creating the Oracle Inventory Group	4-2
4.2.2	Creating the Oracle Software Owner User	4-2
4.2.2.1	Determining Whether an Oracle Software Owner User Exists.....	4-3
4.2.2.2	Creating an Oracle Software Owner User	4-3
4.2.2.3	Modifying an Oracle Software Owner User	4-3

5 Installing Cygwin and Starting SSH Daemon

5.1	Overview	5-1
5.2	Before You Begin.....	5-2
5.3	Installing Cygwin.....	5-2

Part III Installation

6 Installing Enterprise Manager System

6.1	Introduction	6-1
6.1.1	Overview of the Installation Types.....	6-1
6.1.2	Overview of What Is Installed and Configured.....	6-3
6.1.3	Overview of the Directory Structures.....	6-5
6.1.3.1	Overview of the Directory Structure for Enterprise Manager Installation	6-5
6.1.3.2	Overview of the Directory Structure for Management Agent Installation	6-5
6.2	Before You Begin.....	6-5
6.3	Prerequisites	6-8
6.4	Installation Procedure	6-13
6.4.1	Installing with Simple Configuration	6-13
6.4.2	Installing with Advanced Configuration	6-24
6.4.2.1	Advanced Installer Options.....	6-40
6.4.2.2	Limitations.....	6-41
6.5	After You Install	6-42

7 Installing Oracle Management Agent

7.1	Overview	7-1
7.2	Before You Begin.....	7-3
7.3	Prerequisites	7-5
7.4	Installation Procedure	7-13
7.4.1	Format of Host List File	7-17
7.4.2	Supported Additional Parameters	7-18
7.5	After You Install	7-19

8 Adding Additional Oracle Management Service

8.1	Overview	8-1
8.2	Before You Begin.....	8-2
8.3	Prerequisites	8-3
8.4	Installation Procedure	8-10
8.4.1	Selecting Credentials.....	8-13
8.5	After You Install	8-14

9 Installing Application Dependency and Performance

9.1	Overview	9-1
9.2	Before you Begin	9-2
9.3	Prerequisites	9-2
9.4	Installation Procedure	9-3
9.4.1	Deploying ADP Manager on the Same Host as OMS	9-3
9.4.2	Deploying ADP Agents	9-5
9.5	After You Install	9-7
9.5.1	Verifying ADP Manager Installation	9-7
9.5.2	Verifying ADP Agent Installation	9-7

10 Installing JVM Diagnostics

10.1	Overview	10-1
10.2	Before you Begin	10-2
10.3	Prerequisites	10-2
10.4	Installation Procedure	10-3
10.4.1	Deploying JVMD Manager on the Same Host as OMS.....	10-3
10.4.2	Deploying JVMD Agents.....	10-4
10.5	After You Install	10-6
10.5.1	Verifying JVMD Manager Installation.....	10-6
10.5.2	Verifying JVMD Agent Installation	10-6

Part IV Getting Started with Enterprise Manager

11 Getting Started with Enterprise Manager

Part V Appendix

A Overview of EM Prerequisite Kit Utility

A.1	About EM Prerequisite Kit	A-1
A.2	Running the EM Prerequisite Kit.....	A-1
A.3	Running the EM Prerequisite Kit with Additional Arguments	A-3
A.4	Viewing Prerequisite Check Results	A-8
A.5	Viewing Log Files	A-9
A.6	Repository Prerequisites	A-10
A.6.1	Setting Database Initialization Parameters	A-27
A.6.1.1	Setting Database Initialization Parameters for Advanced Installation.....	A-27
A.6.1.2	Setting Database Initialization Parameters for Simple Installation.....	A-27

B Validating Command Locations

B.1	Overview of Property Files.....	B-1
B.2	Validating Command Locations.....	B-2

C Setting Up Proxy Configuration for Oracle Management Service

D Creating a Database Instance with Preconfigured Repository Using Database Templates

E Accessing the Enterprise Manager Certification Matrix

Index

Preface

Oracle Enterprise Manager Cloud Control Basic Installation Guide enables you to get started with the installation of Enterprise Manager Cloud Control 12c Release 2 (12.1.0.2).

Note: For more information on the releases Enterprise Manager Cloud Control has had so far, refer to *Oracle Enterprise Manager Cloud Control Advanced Installation and Configuration Guide*.

This preface covers the following topics:

- [Audience](#)
- [Documentation Accessibility](#)
- [Related Documents](#)
- [Conventions](#)

Audience

Oracle Enterprise Manager Cloud Control Basic Installation Guide is meant for system administrators who want to install a new Enterprise Manager system, an additional Oracle Management Service, or an additional Oracle Management Agent, especially in graphical mode.

Purpose of the Document

Oracle Enterprise Manager Cloud Control Basic Installation Guide describes how you can perform the following operations:

- Installing Enterprise Manager Cloud Control in graphical mode
- Installing an additional Oracle Management Service in graphical mode
- Installing Oracle Management Agent in graphical mode
- Installing JVM Diagnostics and Application Dependency and Performance

Oracle Enterprise Manager Cloud Control Basic Installation Guide does NOT cover the following procedures. These procedures are documented in the *Oracle Enterprise Manager Cloud Control Advanced Installation and Configuration Guide*.

- Installing the following in graphical mode:

- Enterprise Manager Cloud Control software only so that you can configure it later
- Oracle Management Agent using a shared Oracle home
- Installing the following in silent mode:
 - Enterprise Manager Cloud Control
 - Enterprise Manager Cloud Control software only so that you can configure it later
 - Oracle Management Service
 - Oracle Management Agent
 - Oracle Management Agent software only so that you can configure it later
 - Oracle Management Agent using a shared Oracle home
- Cloning Oracle Management Agent in graphical and silent mode
- Deinstalling Enterprise Manager Cloud Control and Oracle Management Agent in graphical and silent mode

Also, *Oracle Enterprise Manager Cloud Control Basic Installation Guide* does NOT cover the procedure for upgrading your existing Enterprise Manager system. The upgrade procedure is documented in the *Oracle Enterprise Manager Cloud Control Upgrade Guide*.

Documentation Accessibility

For information about Oracle's commitment to accessibility, visit the Oracle Accessibility Program website at <http://www.oracle.com/pls/topic/lookup?ctx=acc&id=docacc>.

Access to Oracle Support

Oracle customers have access to electronic support through My Oracle Support. For information, visit <http://www.oracle.com/pls/topic/lookup?ctx=acc&id=info> or visit <http://www.oracle.com/pls/topic/lookup?ctx=acc&id=trs> if you are hearing impaired.

Related Documents

For more information, see the following books in the Enterprise Manager Cloud Control documentation library:

- *Oracle Enterprise Manager Cloud Control Advanced Installation and Configuration Guide*
- *Oracle Enterprise Manager Cloud Control Upgrade Guide*
- *Oracle Enterprise Manager Cloud Control Administrator's Guide*

For the latest releases of these and other Oracle documentation, check the Oracle Technology Network at the following URL:

<http://www.oracle.com/technetwork/indexes/documentation/index.html>

Enterprise Manager also provides extensive online Help. Click **Help** at the top-right corner of any Cloud Control page to display the online help window.

Conventions

The following text conventions are used in this document:

Convention	Meaning
boldface	Boldface type indicates graphical user interface elements associated with an action, or terms defined in text or the glossary.
<i>italic</i>	Italic type indicates book titles, emphasis, or placeholder variables for which you supply particular values.
<code>monospace</code>	Monospace type indicates commands within a paragraph, URLs, code in examples, text that appears on the screen, or text that you enter.

Part I

Introduction

This part contains the following chapters:

- [Chapter 1, "Overview of Enterprise Manager Cloud Control"](#)

Overview of Enterprise Manager Cloud Control

This chapter provides an overview of Oracle Enterprise Manager Cloud Control (Enterprise Manager Cloud Control) and helps you understand its architecture and the various core components that are integrated within the product.

This chapter contains the following sections:

- [Overview of Enterprise Manager Cloud Control](#)
- [Enterprise Manager Cloud Control Architecture](#)

Note: For information on the releases Enterprise Manager Cloud Control has had so far, refer to *Oracle Enterprise Manager Cloud Control Advanced Installation and Configuration Guide*.

1.1 Overview of Enterprise Manager Cloud Control

Enterprise Manager Cloud Control is system management software that delivers centralized monitoring, administration, and life cycle management functionality for the complete IT infrastructure, including systems running Oracle and non-Oracle technologies.

Your environment may comprise multiple Oracle Databases, Oracle WebLogic Servers, Web applications deployed on these servers, hosts running these targets, and so on. You can, of course, use the individual product consoles to monitor the status of each of these targets, but it becomes cumbersome to shuttle between multiple console windows and track the performance of each of these targets using so many windows.

Enterprise Manager Cloud Control offers a solution that allows you to monitor and manage the complete Oracle IT infrastructure from a single console. In addition, it provides support for business-driven IT management and business-centric top-down application management to manage your business services, user experience, and infrastructure. It also offers support for monitoring certain non-Oracle products, for example, IBM WebSphere Application Server, Microsoft SQL Server, Juniper Networks NetScreen Firewall, and so on.

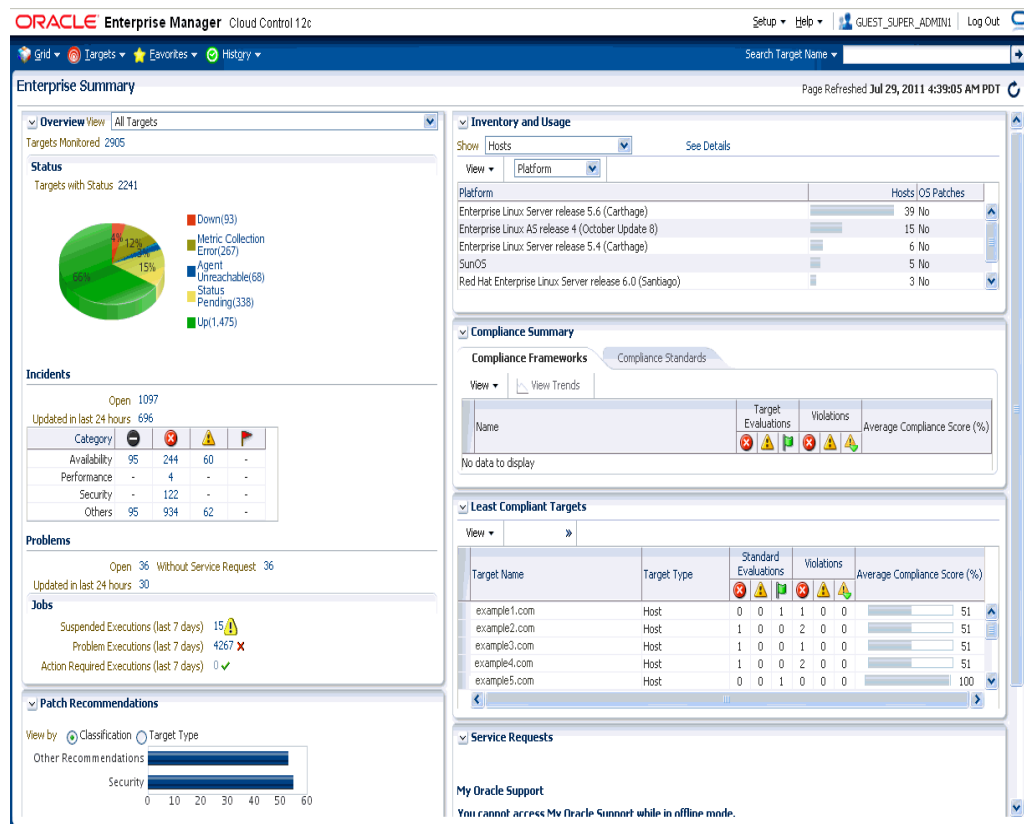
Figure 1–1 Enterprise Manager Cloud Control Console

With a broad set of end-to-end monitoring, administration, configuration management, provisioning, and security capabilities, Enterprise Manager Cloud Control reduces the cost and complexity of managing computing environments. Robust service-level management functionality within Enterprise Manager Cloud Control dramatically improves service levels through rich transaction and end-user performance monitoring and deep diagnostics for multi-tier Internet applications.

For more information about Enterprise Manager Cloud Control, access the following URL:

<http://www.oracle.com/us/products/enterprise-manager/index.html>

1.2 Enterprise Manager Cloud Control Architecture

Enterprise Manager Cloud Control includes the following components:

- Oracle Management Agent
- Oracle Management Service
- Oracle Management Repository
- Plug-Ins
- Enterprise Manager Cloud Control Console

Figure 1–2 shows a sample Enterprise Manager Cloud Control architecture and illustrates how these core components fit into the architecture.

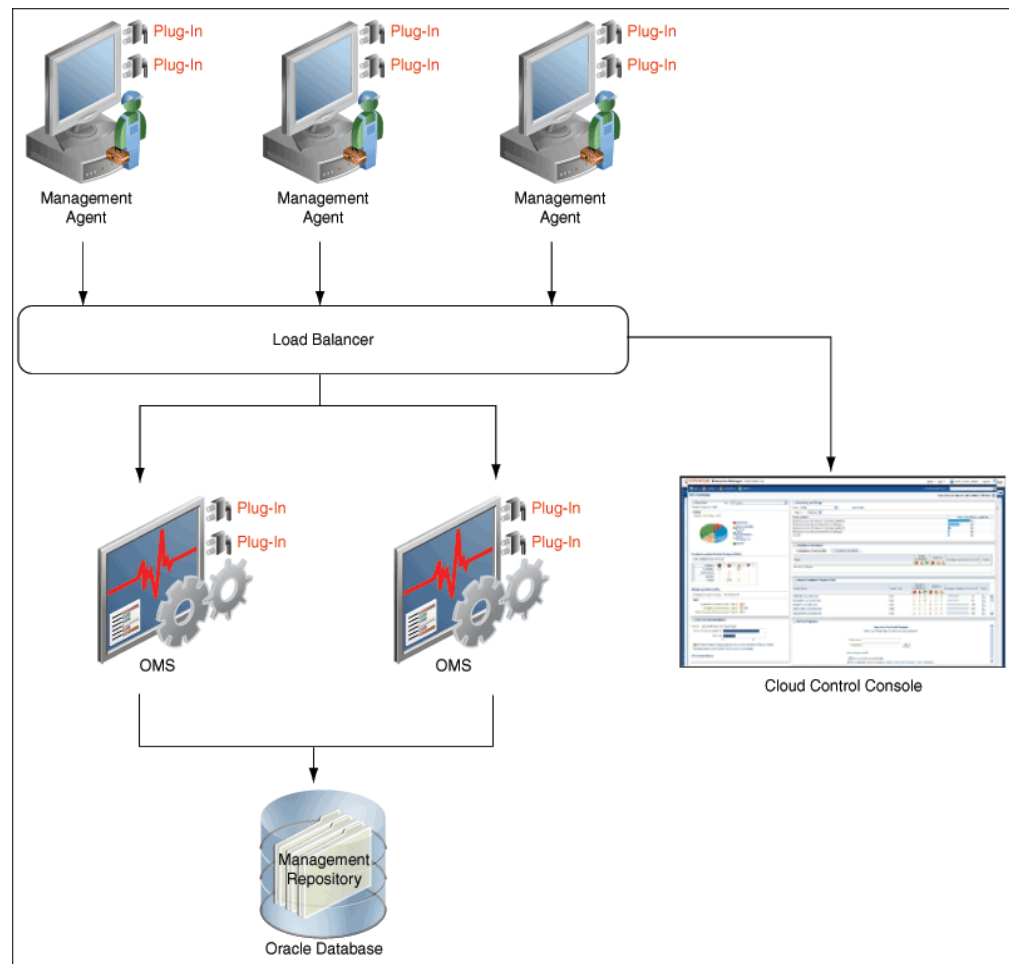
Figure 1–2 Enterprise Manager Cloud Control Architecture

Note: In [Figure 1–2](#), the load balancer and the multiple OMS instances are depicted only to indicate how a sample Enterprise Manager Cloud Control architecture would look in a large organization. They are not a prerequisite or a requirement for an Enterprise Manager system installation. If you do not have a load balancer, then the Management Agents communicate directly with the OMS instances.

The following sections describe the core components of Enterprise Manager Cloud Control.

Oracle Management Agent (Management Agent)

The Management Agent is an integral software component that enables you to convert an unmanaged host to a managed host in the Enterprise Manager system. The Management Agent works in conjunction with the plug-ins to monitor the targets running on that managed host.

Oracle Management Service (OMS)

The OMS is a Web-based application that orchestrates with the Management Agents and the Plug-Ins to discover targets, monitor and manage them, and store the collected information in a repository for future reference and analysis. The OMS also renders the user interface for Enterprise Manager Cloud Control. The OMS is deployed to the Oracle Middleware home (Middleware home), which is the parent directory that has the Oracle WebLogic Server home, the OMS home, the Management Agent home, the plug-in home, the Java Development Kit (JDK), the OMS instance base directory, the Oracle WT directory, the Oracle Common directory, and other relevant configuration files and directories. While deploying the OMS, the Enterprise Manager Cloud Control Installation Wizard installs Oracle WebLogic Server if it does not already exist in your environment. As a result, a WebLogic Server admin console is also installed.

Oracle Management Repository (Management Repository)

The Management Repository is a storage location where all the information collected by the Management Agent gets stored. It consists of objects such as database jobs, packages, procedures, views, and tablespaces.

The OMS uploads the monitoring data it receives from the Management Agents to the Management Repository. The Management Repository then organizes the data so that it can be retrieved by the OMS and displayed in the Enterprise Manager Cloud Control console. Since data is stored in the Management Repository, it can be shared between any number of administrators accessing the Enterprise Manager Cloud Control.

At the time of installation, the Enterprise Manager Cloud Control Installation Wizard configures the Management Repository in your existing, certified database. The wizard, however, does not install a new database.

Plug-Ins

Plug-Ins are pluggable entities that offer special management capabilities customized to suit specific target types. Unlike the earlier releases of Enterprise Manager, in Enterprise Manager Cloud Control, the plug-ins work in conjunction with the OMS and the Management Agent to monitor every target in your environment. Therefore, they are deployed to the OMS as well as the Management Agent. In the earlier releases, plug-ins enabled you to monitor only third-party targets, but in Enterprise Manager Cloud Control, plug-ins enable you to monitor all types of targets in your environment.

Plug-ins have independent release cycles, so every time you have a new version of an Oracle product released, you will have a new version of the plug-in released to support monitoring of that new product version in Enterprise Manager Cloud Control. This simplifies things because you no longer have to wait to upgrade your Enterprise Manager system to support a new product version; instead you can upgrade your plug-ins to monitor the new product version.

[Table 1-1](#) lists the default plug-ins that are installed with a new Enterprise Manager system. In addition to these plug-ins, you can optionally install other plug-ins available in the software kit (DVD, downloaded software bundle, and so on). The installer offers a screen where you can select the optional plug-ins and install them.

Table 1–1 Default Plug-Ins Installed with Enterprise Manager Cloud Control

Name	Description
Oracle Database	Enables you to monitor and manage Oracle Database and related targets such as Oracle Real Application Clusters (Oracle RAC), Oracle Automatic Storage Management (Oracle ASM), and so on.
Oracle Fusion Middleware	Enables you to monitor and manage Oracle Fusion Middleware products such as Oracle WebLogic Domain, Oracle WebLogic AdminServer, Oracle WebLogic Server, Oracle SOA Suite, Oracle Web Tier, and so on.
Oracle My Oracle Support	Enables you to log in to My Oracle Support from within the Cloud Control console, search the knowledge library for notes and documents, raise service requests, and create patch plans and templates for patching monitored targets.
Oracle Exadata	Enables you to monitor and manage Oracle Exadata targets.

Enterprise Manager Cloud Control Console

The Enterprise Manager Cloud Control console is the user interface you see after you install Enterprise Manager Cloud Control. With the help of the console, you can monitor and administer your entire computing environment from one location on the network. All the systems and services including enterprise application systems, databases, hosts, middleware application servers, listeners, and so on, are easily managed from one central location.

Part II

Preinstallation Requirements

This part describes the preinstallation requirements you must meet before installing any of the core components of Enterprise Manager Cloud Control. In particular, this part contains the following chapters:

- [Chapter 2, "Meeting Hardware Requirements"](#)
- [Chapter 3, "Meeting Package, Kernel Parameter, and Library Requirements"](#)
- [Chapter 4, "Creating Operating System Groups and Users"](#)
- [Chapter 5, "Installing Cygwin and Starting SSH Daemon"](#)

Meeting Hardware Requirements

This chapter describes the hardware requirements you must meet before installing Oracle Management Service (OMS), Oracle Management Agents (Management Agents), and Oracle Management Repository (Management Repository). In particular, this chapter covers the following:

- [CPU, RAM, Heap Size, and Hard Disk Space Requirements for OMS](#)
- [CPU, RAM, and Hard Disk Space Requirements for Management Agents](#)
- [CPU, RAM, and Hard Disk Space Requirements for Management Repository](#)

2.1 CPU, RAM, Heap Size, and Hard Disk Space Requirements for OMS

[Table 2–1](#) describes the CPU, physical memory (RAM), heap size, and hard disk space requirements for installing an OMS (including a Management Agent that comes with it).

Note: If you plan to have the OMS and the Management Repository on the same host, then meet the requirements described in [Table 2–1](#) and [Table 2–2](#), and make sure the CPU, RAM, and hard disk space requirements are a combination of the values mentioned in both tables.

Table 2–1 CPU, RAM, Heap Size, and Hard Disk Space Requirements Per OMS

	Small	Medium	Large
	(1 OMS, <1000 Targets, <100 Agents, <10 Concurrent User Sessions)	(2 OMSes, >=1000 but <10,000 Targets, >=100 but <1000 Agents, >=10 but <25 Concurrent User Sessions)	(> 2 OMSes, >=10,000 Targets, >=1000 Agents, >=25 but <=50 Concurrent User Sessions)
CPU Cores/Host	2	4	8
RAM	6 GB	8 GB	16 GB
RAM with ADP ¹ , JVM ²	8 GB	12 GB	20 GB
Oracle WebLogic Server JVM Heap Size	1.7 GB	4 GB	8 GB
Hard Disk Space ³	7 GB	7 GB	7 GB
Hard Disk Space with ADP, JVM	10 GB	12 GB	14 GB

¹ ADP Manager is Application Dependency and Performance² JVMD is JVM Diagnostics³ Without Oracle Software Library configured

Note: While installing an additional OMS (by cloning an existing one), if you have installed BI publisher on the source host, then ensure that you have 7 GB of additional hard disk space on the destination host, so a total of 14 GB.

2.2 CPU, RAM, and Hard Disk Space Requirements for Management Agents

The following are the CPU, RAM, and hard disk space requirements for installing Management Agents.

- For a *standalone Management Agent*, ensure that you have 2 CPU cores per host, 512 MB of RAM, and 1 GB of free hard disk space.
- For a *Master Agent*, ensure that you have 2 CPU cores per host, 512 MB of RAM, and 1 GB of free hard disk space.
- For a *Shared Agent*, ensure that you have 2 CPU cores per host, 512 MB of RAM, and 15 MB of free hard disk space.

2.3 CPU, RAM, and Hard Disk Space Requirements for Management Repository

[Table 2–2](#) describes the RAM and the hard disk space requirements for configuring a Management Repository:

Note: If you plan to have the Management Repository and the OMS on the same host, then meet the requirements described in [Table 2–2](#) and [Table 2–1](#), and make sure the CPU, RAM, and hard disk space requirements are a combination of the values mentioned in both tables.

Table 2–2 CPU, RAM, and Hard Disk Space Requirements for Management Repository

	Small	Medium	Large
	(1 OMS, <1000 Targets, <100 Agents, <10 Concurrent User Sessions)	(2 OMSes, >=1000 but <10,000 Targets, >=100 but <1000 Agents, >=10 but <25 Concurrent User Sessions)	(> 2 OMSes, >=10,000 Targets, >=1000 Agents, >=25 but <=50 Concurrent User Sessions)
CPU Cores/Host ¹	2	4	8
RAM	6 GB	8 GB	16 GB
Hard Disk Space	50 GB	200 GB	400 GB

¹ For high availability, Oracle Real Application Cluster (Oracle RAC) database must be set up.

Meeting Package, Kernel Parameter, and Library Requirements

This chapter describes the packages, kernel parameters settings, and libraries required on different platforms (32-bit and 64-bit) for installing a new Enterprise Manager system, an additional Oracle Management Service (OMS), and a standalone Oracle Management Agent (Management Agent).

In particular, this chapter covers the following:

- [Package Requirements](#)
- [Kernel Parameter Requirements](#)
- [Library Requirements](#)

Note: The packages and libraries are NOT required for Microsoft Windows platforms.

3.1 Package Requirements

This section lists the packages required on different platforms (32-bit and 64-bit) for installing an OMS or a Management Agent. In particular, this section covers the following:

- [Identifying Installed Packages](#)
- [Package Requirements for Oracle Management Service](#)
- [Package Requirements for Oracle Management Agent](#)

Note: To manage or monitor database targets on SuSE 10 platform, you must install the packages `libaio-32bit-0.3.104-14.2` and `libaio-devel-32bit-0.3.104-14.2` on the SuSE 10 host where the Management Agent is running.

3.1.1 Identifying Installed Packages

To identify the packages already installed on your system, run the following command. If the command does not list the packages listed in [Section 3.1.2](#) or [Section 3.1.3](#), then install them manually.

Note: The following command is meant only for Linux x86 and x86-64 platforms. To know the command for other platforms, contact your system administrator or refer to the platform-specific manual.

```
rpm -qa --queryformat "%{NAME}-%{VERSION}-%{RELEASE} (%{ARCH})\n" | grep glibc
```

The command lists all the packages installed on the system. The 32-bit ones are appended with (i386) or (i686), and the 64-bit ones are appended with (x86_64).

For example, if you run the command on a 32-bit system, you should see something similar to the following:

```
glibc-devel-2.3.4-2.43 (i386)
glibc-headers-2.3.4-2.43 (i386)
glibc-2.3.4-2.43 (i686)
compat-glibc-headers-2.3.2-95.30 (i386)
glibc-profile-2.3.4-2.43 (i386)
glibc-utils-2.3.4-2.43 (i386)
glibc-kernheaders-2.4-9.1.103.EL (i386)
glibc-common-2.3.4-2.43 (i386)
compat-glibc-2.3.2-95.30 (i386)
```

For example, if you run the command on a 64-bit system, you should see something similar to the following:

```
glibc-common-2.3.4-2.43 (x86_64)
glibc-devel-2.3.4-2.43 (x86_64)
glibc-profile-2.3.4-2.43 (x86_64)
glibc-headers-2.3.4-2.43 (x86_64)
glibc-utils-2.3.4-2.43 (x86_64)
glibc-2.3.4-2.43 (x86_64)
```

3.1.2 Package Requirements for Oracle Management Service

[Table 3–1](#) lists the packages required on different platforms (32-bit and 64-bit) for installing a new Enterprise Manager system or an additional OMS.

Table 3–1 Package Requirements for Oracle Management Service

Platform	32-Bit Packages for 32-Bit Platform	64-Bit Packages for 64-Bit Platform
Oracle Linux 6.x (Red Hat 6 Kernel and Unbreakable Enterprise Kernel (UEK))	<ul style="list-style-type: none"> ■ make-3.81 ■ binutils-2.17.50.0.6 ■ gcc-4.1.1 ■ libaio-0.3.106 ■ glibc-common-2.3.4 ■ compat-libstdc++296-2.96 ■ libstdc++ 4.1.1 ■ libstdc++devel-4.1.0 ■ setarch-1.6 ■ sysstat-5.0.5 ■ compat-db 4.1.25 ■ xorg-x11-utils (This package is required only for GUI-based interactive installation, and not for silent installation) ■ (Applicable only for Oracle Linux 6.2) glibc-2.12-1.47.0.2 	<ul style="list-style-type: none"> ■ make-3.81 ■ binutils-2.17.50.0.6 ■ gcc-4.1.1 ■ libaio-0.3.106 ■ glibc-common-2.3.4 ■ libstdc++-4.1.1 ■ sysstat-5.0.5 ■ glibc-devel-2.5-49-i686 (This is a 32-bit package) ■ glibc-devel-2.5-49-x86_64 (This is a 64-bit package) ■ (Applicable only for Oracle Linux 6.2) glibc-2.12-1.47.0.2
Oracle Linux 5.x Red Hat Enterprise Linux 5.x	<ul style="list-style-type: none"> ■ make-3.81 ■ binutils-2.17.50.0.6 ■ gcc-4.1.1 ■ libaio-0.3.106 ■ glibc-common-2.3.4 ■ compat-libstdc++296-2.96 ■ libstdc++ 4.1.1 ■ libstdc++devel-4.1.0 ■ setarch-1.6 ■ sysstat-5.0.5 ■ compat-db 4.1.25 ■ rng_utils-2.0 ■ libXtst-1.0.1-3.1(i386) ■ xorg-x11-utils (This package is required only for GUI-based interactive installation, and not for silent installation) 	<ul style="list-style-type: none"> ■ make-3.81 ■ binutils-2.17.50.0.6 ■ gcc -4.1.1 ■ libaio-0.3.106 ■ glibc-common-2.3.4 ■ libstdc++ -4.1.1 ■ setarch-1.6 ■ sysstat-5.0.5 ■ rng-utils-2.0 ■ libXtst-1.0.1-3.1(x86_64) ■ xorg-x11-utils (This package is required only for GUI-based interactive installation, and not for silent installation) <p>In addition, install the 32-bit version as well as the 64-bit version of glibc-devel-2.5-49 to avoid any linking errors while installing the OMS. The installer checks for this package, so if this package is not installed, the installer displays an error.</p>

Table 3–1 (Cont.) Package Requirements for Oracle Management Service

Platform	32-Bit Packages for 32-Bit Platform	64-Bit Packages for 64-Bit Platform
Oracle Linux 4.x Red Hat Enterprise Linux 4.x	<ul style="list-style-type: none"> ■ make-3.80 ■ binutils-2.15.92.0.2 ■ gcc-3.4.5 ■ libaio-0.3.105 ■ glibc-common-2.3.4 ■ libstdc++-3.4.5 ■ libstdc++-devel-3.4.3 ■ pdksh-5.2.14 ■ setarch-1.6 ■ sysstat-5.0.5 ■ compat-db-4.1.25 ■ kernel-utils-2.4 ■ libXtst-1.0.1-3.1(i386) ■ xorg-x11-utils (<i>This package is required only for GUI-based interactive installation, and not for silent installation</i>) 	<i>Not Supported</i>
SUSE Linux Enterprise 10	<ul style="list-style-type: none"> ■ make-3.80 ■ binutils-2.16.91.0.5 ■ gcc-4.1.0 ■ libstdc++ 4.1.0 	<i>Not Supported</i>
SUSE Linux Enterprise 11	<ul style="list-style-type: none"> ■ make-3.81 ■ binutils-2.19-9.3 ■ gcc-4.3-62.198 ■ libstdc++ 43.4.3 	<ul style="list-style-type: none"> ■ make-3.80 ■ binutils-2.16.91.0.5 ■ gcc -4.1.0 ■ libstdc++ 43.4.3 <p>In addition, install the 32-bit version as well as the 64-bit version of glibc-devel-2.5-49 to avoid any linking errors while installing the OMS. The installer checks for this package, so if this package is not installed, the installer displays an error.</p>

Table 3–1 (Cont.) Package Requirements for Oracle Management Service

Platform	32-Bit Packages for 32-Bit Platform	64-Bit Packages for 64-Bit Platform
Asianux Server 3	<ul style="list-style-type: none"> ■ make-3.81-3AXS3-i386 ■ binutils-2.17.50.0.6-9AXS3-i386 ■ gcc-4.1.2-44.1-i386 ■ libaio-0.3.106-3.2-i386 ■ glibc-common-2.5-34.1AXS3-i386 ■ compat-libstdc++-296-2.96-138.2 AX-i386 ■ libstdc++-4.1.2-44.1-i386 ■ libstdc++-devel-4.1.2-44.1-i386 ■ setarch-2.0-1.1-i386 ■ sysstat-7.0.4-1AX-i386 ■ compat-db-4.2.52-5.1-i386 ■ libXtst-1.0.1-3.1(i386) ■ xorg-x11-utils (<i>This package is required only for GUI-based interactive installation, and not for silent installation</i>) 	<ul style="list-style-type: none"> ■ make-3.81 ■ binutils-2.17.50.0.6 ■ gcc -4.1.1 ■ libaio-0.3.106 ■ glibc-common-2.3.4 ■ libstdc++ -4.1.1 ■ setarch-1.6 ■ sysstat-5.0.5 ■ libXtst-1.0.1-3.1(x86_64) ■ xorg-x11-utils (<i>This package is required only for GUI-based interactive installation, and not for silent installation</i>) <p>In addition, install the 32-bit version as well as the 64-bit version of glibc-devel-2.5-49 to avoid any linking errors while installing the OMS. The installer checks for this package, so if this package is not installed, the installer displays an error.</p>
Solaris SPARC 5.9	<i>Not Supported</i>	<ul style="list-style-type: none"> ■ SUNWlibm ■ SUNWlibms ■ SUNWsprot ■ SUNWsprox ■ SUNWtoo ■ SUNWi1of ■ SUNWxwfont
Solaris SPARC 5.10 <i>Also supported on Solaris Local Container</i>	<i>Not Supported</i>	SUNWbtool

Table 3–1 (Cont.) Package Requirements for Oracle Management Service

Platform	32-Bit Packages for 32-Bit Platform	64-Bit Packages for 64-Bit Platform
Solaris SPARC 5.11	<i>Not Supported</i>	<ul style="list-style-type: none"> ■ SUNWbtool ■ SUNWhea ■ SUNWlibm ■ SUNWlibms ■ SUNWsprot ■ SUNWtoo ■ SUNWxwplt (<i>This is for setting xwindow</i>) ■ SUNWfont-xorg-core (<i>This package is required only for GUI-based interactive installation, and not for silent installation</i>) ■ SUNWlibC ■ SUNWcsl
Solaris x86-64 5.11	<i>Not Supported</i>	<ul style="list-style-type: none"> ■ SUNWbtool ■ SUNWhea ■ SUNWlibm ■ SUNWlibms ■ SUNWsprot ■ SUNWtoo ■ SUNWxwplt (<i>This is for setting xwindow</i>) ■ SUNWfont-xorg-core (<i>This package is required only for GUI-based interactive installation, and not for silent installation</i>) ■ SUNWlibC ■ SUNWcsl
Solaris x86-64 5.10	<i>Not Supported</i>	<ul style="list-style-type: none"> ■ SUNWbtool ■ SUNWarc ■ SUNWhea ■ SUNWlibm ■ SUNWlibms ■ SUNWsprot ■ SUNWtoo ■ SUNWi1of ■ SUNWi1cs ■ SUNWi15cs ■ SUNWxwfnt

Table 3–1 (Cont.) Package Requirements for Oracle Management Service

Platform	32-Bit Packages for 32-Bit Platform	64-Bit Packages for 64-Bit Platform
IBM AIX 5.3.00.04 Note: Maintenance level 4 and higher are supported for AIX 5.3. Check the maintenance level using the following command: <code>oslevel -r</code>	<i>Not Supported</i>	<ul style="list-style-type: none"> ■ bos.perf.proctools(0.0) ■ bos.adt.base(0.0) ■ bos.adt.libm(0.0)
IBM AIX 6.1 Note: All maintenance levels are supported. Check the maintenance level using the following command: <code>oslevel -r</code>	<i>Not Supported</i>	<ul style="list-style-type: none"> ■ bos.adt.base(0.0) ■ bos.adt.lib(0.0) ■ bos.adt.libm(0.0) ■ bos.perf.libperfstat(0.0) ■ bos.perf.perfstat(0.0) ■ bos.perf.proctools(0.0) ■ rsct.basic.rte(0.0) ■ rsct.compat.clients.rte(0.0) ■ xlc.aix61.rte.(9.0.0.0) ■ xlc.rte.(9.0.0.0)
IBM AIX 7.1 Note: All maintenance levels are supported. Check the maintenance level using the following command: <code>oslevel -r</code>	<i>Not Supported</i>	<ul style="list-style-type: none"> ■ bos.adt.base(0.0) ■ bos.adt.lib(0.0) ■ bos.adt.libm(0.0) ■ bos.perf.libperfstat(0.0) ■ bos.perf.perfstat(0.0) ■ bos.perf.proctools(0.0) ■ rsct.basic.rte(0.0) ■ rsct.compat.clients.rte(0.0) ■ xlc.aix61.rte.(9.0.0.0) ■ xlc.rte.(9.0.0.0)

3.1.3 Package Requirements for Oracle Management Agent

Table 3–2 lists the packages required on different platforms (32-bit and 64-bit) for installing a Management Agent.

Table 3–2 Package Requirements for Oracle Management Agent

Platform	32-Bit Packages for 32-Bit Platform	64-Bit Packages for 64-Bit Platform
Oracle Linux 6.x <i>(Red Hat 6 Kernel and Unbreakable Enterprise Kernel (UEK))</i>	<ul style="list-style-type: none"> ■ make-3.81 ■ binutils-2.17.50.0.6 ■ gcc-4.1.1 ■ libstdc++ 4.1.1 	<ul style="list-style-type: none"> ■ make-3.81 ■ binutils-2.17.50.0.6 ■ gcc-4.1.1 ■ libaio-0.3.106 ■ glibc-common-2.3.4 ■ libstdc++-4.1.1 ■ sysstat-5.0.5

Table 3–2 (Cont.) Package Requirements for Oracle Management Agent

Platform	32-Bit Packages for 32-Bit Platform	64-Bit Packages for 64-Bit Platform
Oracle Linux 5.x Red Hat Enterprise Linux 5.x	<ul style="list-style-type: none"> ■ make-3.81 ■ binutils-2.17.50.0.6 ■ gcc-4.1.1 ■ libstdc++-4.1.1 ■ libXtst-1.0.1-3.1(i386) 	<p>Oracle Linux 5.x and Red Hat Enterprise Linux 5.x, where x ≤ 5 [for example, Oracle Linux 5.3]</p> <ul style="list-style-type: none"> ■ make-3.81 ■ binutils-2.17.50.0.6 ■ gcc -4.1.1 ■ libstdc++ -4.1.1 ■ libXtst-1.0.1-3.1(x86_64) <p>Oracle Linux 5.x and Red Hat Enterprise Linux 5.x, where x > 5 [for example, Oracle Linux 5.6]</p> <ul style="list-style-type: none"> ■ make-3.81 ■ binutils-2.17.50.0.6 ■ gcc -4.1.1 ■ libaio-0.3.106 ■ glibc-common-2.3.4 ■ libstdc++ -4.1.1 ■ setarch-1.6 ■ sysstat-5.0.5 ■ rng-utils-2 ■ libXtst-1.0.1-3.1(x86_64)
Oracle Linux 4.x Red Hat Enterprise Linux 4.x	<ul style="list-style-type: none"> ■ make-3.80 ■ binutils-2.15.92.0.2 ■ gcc-3.4.5 ■ libstdc++-3.4.5 ■ kernel-utils-2.4 ■ libXtst-1.0.1-3.1(i386) 	<p><i>64-bit Management Agent is NOT supported on 64-bit platform, but 32-bit Management Agent is supported, so install all 32-bit packages (listed in the previous column) on your 64-bit platform.</i></p>
SUSE Linux Enterprise 10	<ul style="list-style-type: none"> ■ make-3.80 ■ binutils-2.16.91.0.5 ■ gcc-4.1.0 ■ libstdc++ 4.1.0 ■ libaio-32bit-0.3.104-14.2 ■ libaio-devel-32bit-0.3.104-14.2 	<p><i>64-bit Management Agent is NOT supported on 64-bit platform, but 32-bit Management Agent is supported, so install all 32-bit packages (listed in the previous column) on your 64-bit platform.</i></p>
SUSE Linux Enterprise 11	<ul style="list-style-type: none"> ■ make-3.81 ■ binutils-2.19-9.3 ■ gcc-4.3-62.198 ■ libstdc++ 43.4.3 	<ul style="list-style-type: none"> ■ make-3.80 ■ binutils-2.16.91.0.5 ■ gcc -4.1.0 ■ libstdc++ 43.4.3

Table 3–2 (Cont.) Package Requirements for Oracle Management Agent

Platform	32-Bit Packages for 32-Bit Platform	64-Bit Packages for 64-Bit Platform
Asianux Server 3	<ul style="list-style-type: none"> ■ make-3.81-3AXS3-i386 ■ binutils-2.17.50.0.6-9AXS3-i386 ■ gcc-4.1.2-44.1-i386 ■ libstdc++-4.1.2-44.1-i386 ■ libXtst-1.0.1-3.1(i386) 	<ul style="list-style-type: none"> ■ make-3.81 ■ binutils-2.17.50.0.6 ■ gcc -4.1.1 ■ libstdc++ -4.1.1 ■ libXtst-1.0.1-3.1(x86_64)
Solaris SPARC 5.9	<i>Not Supported</i>	<ul style="list-style-type: none"> ■ SUNWlibm ■ SUNWlibms ■ SUNWsprot ■ SUNWsprox ■ SUNWtoo ■ SUNWi1of ■ SUNWxwfmt
Solaris SPARC 5.10 <i>Also supported on Solaris Local Container</i>	<i>Not Supported</i>	SUNWbtool
Solaris SPARC 5.11	<i>Not Supported</i>	<ul style="list-style-type: none"> ■ SUNWbtool ■ SUNWhea ■ SUNWlibm ■ SUNWlibms ■ SUNWsprot ■ SUNWtoo ■ SUNWlibC ■ SUNWcsl
Solaris x86-64 5.11	<i>Not Supported</i>	<ul style="list-style-type: none"> ■ SUNWbtool ■ SUNWhea ■ SUNWlibm ■ SUNWlibms ■ SUNWsprot ■ SUNWtoo ■ SUNWlibC ■ SUNWcsl

Table 3–2 (Cont.) Package Requirements for Oracle Management Agent

Platform	32-Bit Packages for 32-Bit Platform	64-Bit Packages for 64-Bit Platform
Solaris x86-64 5.10	<i>Not Supported</i>	<ul style="list-style-type: none"> ■ SUNWbtool ■ SUNWarc ■ SUNWhea ■ SUNWlibm ■ SUNWlibms ■ SUNWsprot ■ SUNWtoo ■ SUNWi1of ■ SUNWi1cs ■ SUNWi15cs ■ SUNWxwfont
Solaris Express 5.11 x86-64 Note: The supported Kernel ID is 175.0.0.0.2.0,151.0.1.12. To check the kernel ID, run the following command: <pre>uname -X grep KernelID</pre>	<i>Not Supported</i>	<ul style="list-style-type: none"> ■ SUNWbtool ■ SUNWhea ■ SUNWlibm ■ SUNWlibms ■ SUNWsprot ■ SUNWtoo ■ SUNWlibC ■ SUNWcsl
Solaris SPARC Express 5.11 Note: The supported Kernel ID is 175.0.0.0.2.0,151.0.1.12. To check kernel ID, run the following command: <pre>uname -X grep KernelID</pre>	<i>Not Supported</i>	<ul style="list-style-type: none"> ■ SUNWbtool ■ SUNWhea ■ SUNWlibm ■ SUNWlibms ■ SUNWsprot ■ SUNWtoo ■ SUNWlibC ■ SUNWcsl
IBM AIX 5.3.00.04 Note: Maintenance level 4 and higher are supported for AIX 5.3. Maintenance level can be checked using the following command: <pre>oslevel -r</pre>	<i>Not Supported</i>	<ul style="list-style-type: none"> ■ bos.perf.proctools(5.3.0.50) ■ bos.adt.base(0.0) ■ bos.adt.libm(0.0)

Table 3–2 (Cont.) Package Requirements for Oracle Management Agent

Platform	32-Bit Packages for 32-Bit Platform	64-Bit Packages for 64-Bit Platform
IBM AIX 6.1 Note: All maintenance levels are supported. Check the maintenance level using the following command: <code>oslevel -r</code>	<i>Not Supported</i>	<ul style="list-style-type: none"> ■ bos.adt.base(0.0) ■ bos.adt.lib(0.0) ■ bos.adt.libm(0.0) ■ bos.perf.libperfstat(0.0) ■ bos.perf.perfstat(0.0) ■ bos.perf.proctools(0.0) ■ rsct.basic.rte(0.0) ■ rsct.compat.clients.rte(0.0) ■ xLC.aix61.rte.(9.0.0.0) ■ xLC.rte.(9.0.0.0)
IBM AIX 7.1 Note: All maintenance levels are supported. Check the maintenance level using the following command: <code>oslevel -r</code>	<i>Not Supported</i>	<ul style="list-style-type: none"> ■ bos.adt.base(0.0) ■ bos.adt.lib(0.0) ■ bos.adt.libm(0.0) ■ bos.perf.libperfstat(0.0) ■ bos.perf.perfstat(0.0) ■ bos.perf.proctools(0.0) ■ rsct.basic.rte(0.0) ■ rsct.compat.clients.rte(0.0) ■ xLC.aix61.rte.(9.0.0.0) ■ xLC.rte.(9.0.0.0)
HP PA-RISC 11.23	<i>Not Supported</i>	BUNDLE11i(B.11.23.0409.3)
HP PA-RISC 11.31	<i>Not Supported</i>	<ul style="list-style-type: none"> ■ OnlineDiag(B.11.31.01.03) ■ Base-VXFS(B.11.31)
HP-UX Itanium 11.23	<i>Not Supported</i>	BUNDLE11i(B.11.23.0409.3)
HP-UX Itanium 11.31	<i>Not Supported</i>	OS-Core(B.11.31)

3.2 Kernel Parameter Requirements

For installing an OMS or a Management Agent on Unix operating systems (32-bit or 64-bit), set the kernel.shmmax parameter to a value 1 byte less than 4 GB or 4294967295.

Oracle recommends this value to avoid lack of memory issues for other applications and to enable a complete and successful core file generation under any and all circumstances.

To verify the value assigned to kernel.shmmax parameter, run the following command:

```
cat /proc/sys/kernel/shmmax
```

To set the value for kernel.shmmax parameter, run the following command:

```
sysctl -w kernel.shmmax=<new value>
```

3.3 Library Requirements

This section lists the libraries required on different platforms (32-bit and 64-bit) for installing an OMS or a Management Agent. In particular, this section covers the following:

- [Library Requirements for Oracle Management Service](#)
- [Library Requirements for Oracle Management Agent](#)

3.3.1 Library Requirements for Oracle Management Service

[Table 3–3](#) lists the libraries required on different platforms (32-bit and 64-bit) for installing a new Enterprise Manager system or an additional OMS.

Table 3–3 Library Requirements for Oracle Management Service

Platform	32-Bit Libraries for 32-Bit Platform	64-Bit Libraries for 64-Bit Platform
Oracle Linux 6.x Red Hat Enterprise Linux 6.x	glibc-2.5.12	glibc-2.5.12
Oracle Linux 5.x Red Hat Enterprise Linux 5.x	glibc-2.5-12	glibc-2.5.12
Oracle Linux 4.x Red Hat Enterprise Linux 4.x	glibc-2.3.4-2.43.i386	-
SUSE Linux Enterprise 10	glibc-2.2.4-31.7	-
SUSE Linux Enterprise 11	glibc-2.9	glibc-2.9
Asianux Server 3	glibc-2.3.4-2.9	glibc-2.3.4-2.9

3.3.2 Library Requirements for Oracle Management Agent

There are no library requirements for Management Agent.

Creating Operating System Groups and Users

The chapter explains what operating system groups and users you need to create and how to create them. In particular, this chapter covers the following:

- [What Operating System Groups and Users Are Required?](#)
- [How to Create the Operating System Groups and Users?](#)

4.1 What Operating System Groups and Users Are Required?

The following operating system group and user are required for all installation types:

- The Oracle Inventory Group (typically, `oinstall`)

You must create this group the first time you install Oracle software on the system. The default name chosen for this group is `oinstall`. This group owns the Oracle inventory that is a catalog of all Oracle software installed on the system.

Note: If Oracle software is already installed on the system, then the existing Oracle Inventory group must be the primary group of the operating system user that you use to install other Oracle software.

- The Oracle Software Owner User (typically, `oracle`)

You must create this user the first time you install Oracle software on the system. This user owns all of the software installed during the installation. This user must have the Oracle Inventory group as its primary group.

Note: In Oracle documentation, this user is referred to as the `oracle` user.

A single Oracle Inventory group is required for all installations of Oracle software on the system. After the first installation of Oracle software, you must use the same Oracle Inventory group for all subsequent Oracle software installations on that system.

4.2 How to Create the Operating System Groups and Users?

The following sections describe how to create the required operating system users and groups:

- [Creating the Oracle Inventory Group](#)

- [Creating the Oracle Software Owner User](#)

Note: As an alternative to creating local users and groups, you can create the appropriate users and groups in a directory service, for example, Network Information Services (NIS). For information about using directory services, contact your system administrator or refer to your operating system documentation.

4.2.1 Creating the Oracle Inventory Group

You must create the Oracle Inventory group if it does not already exist. The following subsections describe how to determine the Oracle Inventory group name if it exists, and how to create it if necessary.

4.2.1.1 Determining Whether the Oracle Inventory Group Exists

When you install Oracle software on the system for the first time, the `oraInst.loc` file is created. This file identifies the name of the Oracle Inventory group and the path to the Oracle Inventory directory.

To determine whether the Oracle Inventory group exists, enter the following command:

```
$ more /etc/oraInst.loc
```

Note: the `oraInst.loc` file is available in the `/etc` directory for Linux and other platforms. On Solaris platforms, it is available at `/var/opt/oracle/`.

If the `oraInst.loc` file exists, then the output from this command looks like:

```
inventory_loc=/u01/app/oracle/oraInventory
inst_group=oinstall
```

The `inst_group` parameter shows the name of the Oracle Inventory group, `oinstall`.

4.2.1.2 Creating the Oracle Inventory Group

If the `oraInst.loc` file does not exist, or if the file exists but the Oracle Inventory group is different, then create the Oracle Inventory group `oinstall` using the following command:

```
# /usr/sbin/groupadd oinstall
```

4.2.2 Creating the Oracle Software Owner User

You must create an Oracle software owner user in the following circumstances:

- If an Oracle software owner user does not exist, for example, if this is the first installation of Oracle software on the system
- If an Oracle software owner user exists, but you want to use a different operating system user, with different group membership, to give database administrative privileges to those groups in a new Oracle Database installation

4.2.2.1 Determining Whether an Oracle Software Owner User Exists

To determine whether an Oracle software owner user named `oracle` exists, run the following command:

```
$ id oracle
```

If the `oracle` user exists, then the output from this command looks like this:

```
uid=440(oracle) gid=200(oinstall) groups=201(dba),202(oper)
```

If the user exists, then determine whether you want to use the existing user or create another `oracle` user.

- To use the existing user, ensure that the user's primary group is the Oracle Inventory group.
- To modify an existing user, refer to the [Section 4.2.2.3](#).
- To create a user, refer to [Section 4.2.2.2](#).

Note: If necessary, contact your system administrator before using or modifying an existing user.

4.2.2.2 Creating an Oracle Software Owner User

If the Oracle software owner user does not exist or if you require a new Oracle software owner user, then follow these steps to create one. In the following procedure, use the user name `oracle` unless a user with that name already exists.

1. To create the `oracle` user, enter a command similar to the following:

```
# /usr/sbin/useradd -g oinstall oracle
```

In this command, the `-g` option specifies the primary group, which must be the Oracle Inventory group, for example `oinstall`.

2. Set the password of the `oracle` user:

```
# passwd oracle
```

Note: Oracle recommends you to use the same UIDs across all the OMS instances, especially when you use Oracle Software Library. If the UIDs are different, then the files created by one OMS cannot be modified by another OMS.

4.2.2.3 Modifying an Oracle Software Owner User

If the `oracle` user exists, but its primary group is not `oinstall`, then enter a command similar to the following to modify it. Specify the primary group using the `-g` option.

```
# /usr/sbin/usermod -g oinstall oracle
```

Installing Cygwin and Starting SSH Daemon

This chapter explains how you can install Cygwin and start the SSH daemon on Microsoft Windows hosts. In particular, this chapter covers the following:

- [Overview](#)
- [Before You Begin](#)
- [Installing Cygwin](#)

Note: This chapter is applicable only when the destination host on which you are installing a Management Agent is running on Microsoft Windows.

5.1 Overview

The Add Host Targets Wizard is an application built into the Enterprise Manager Cloud Control console. It offers GUI-rich, interactive screens to enable you to install Management Agents on unmanaged hosts and convert them to managed hosts so that they can be monitored and managed in Enterprise Manager Cloud Control.

When you use the Add Host Targets Wizard to install Oracle Management Agent (Management Agent) on a destination host that is running on Microsoft Windows, as a prerequisite, you are expected to have Cygwin installed and the SSH Daemon started on that destination host. To do so, follow the steps listed in [Section 5.3](#).

Cygwin is essentially a utility that offers a Linux-like environment on a Microsoft Windows operating system. Technically, it is a DLL (`cygwin1.dll`) that acts as a Linux API layer providing substantial Linux API functionality. Once you install Cygwin, you can configure the SSH Daemon on it.

The SSH Daemon enables the Add Host Targets Wizard to establish SSH connectivity between the OMS host and the destination host where you want to install the management agent. Using this connectivity, the wizard transfers the software binaries to the destination host over SSH protocol, and installs and configures the Management Agent.

Note: The Add Host Targets Wizard is certified and supported with **Cygwin 1.7**.

5.2 Before You Begin

Before starting with the SSHD setup, ensure you are not using OpenSSH and MKSNT when using the Add Host Targets Wizard. To do so, perform the following checks:

1. Ensure `OpenSSH\bin` and `mksnt` are not in your `PATH` environment variable. If they are, remove them by doing the following:
 - a. Right-click on **My Computer** and go to **Properties**.
 - b. In the System Properties window, click **Advanced**.
 - c. In this tab, click **Environment Variables**.
 - d. Here, search for the `PATH` system variable, select it, and if the `OpenSSH\bin` and `mksnt` are present in the `PATH`, click **Edit**.
 - e. In the Edit System Variable dialog box, delete these two values from the `PATH`, and click **OK**.
2. Stop the SSH Daemon if it is running from OpenSSH, MKS or any other vendor. If the SSH Daemon is running, stop it by doing the following:
 - a. Right-click on **My Computer**, and select **Manage**.
 - b. In the Computer Management window, in the left pane, expand **Services and Applications**, and select **Services**.
 - c. In the right pane, right click the SSH Daemon/MKS Secure Shell service and click **Stop**.

Note:

- The navigational steps described in this section may vary for different Microsoft Windows operating systems.
 - While running `cygwin.bat` in Microsoft Windows Server 2008 and Microsoft Windows Vista, ensure that you invoke it in administrator mode. To do this, right-click the `cygwin.bat` file and select **Run as administrator**.
-
-

5.3 Installing Cygwin

To install Cygwin and start the SSH daemon on Microsoft Windows hosts, follow these steps:

1. Download the `setup.exe` file corresponding to **Cygwin 1.7** from the following Web site, and install the Cygwin software in the `C:\cygwin` directory:

<http://www.cygwin.com>

Note: If you install Cygwin in a different directory on the destination host, then ensure that you update the `$<OMS_HOME>/oui/prov/resources/ssPaths_msplats.properties` file with the proper Cygwin binary values after installing the Enterprise Manager system.

- a. Invoke Cygwin setup, and click **Next** to proceed.

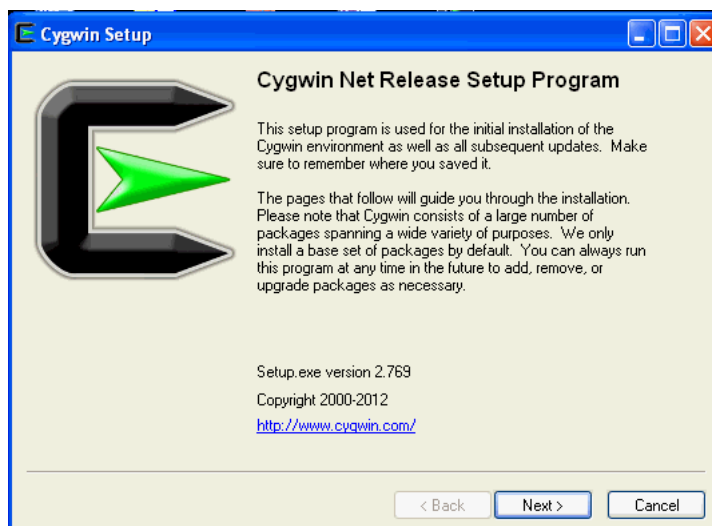

- b. On the Choose Installation Type screen, select **Install from Internet**, and click **Next**.

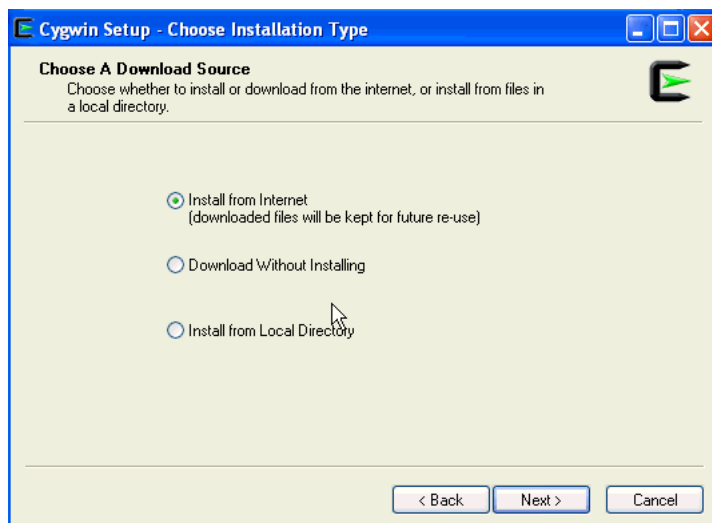

- c. On the Choose Installation Directory screen, enter **C:\cygwin** as the Root Directory, and click **Next**.

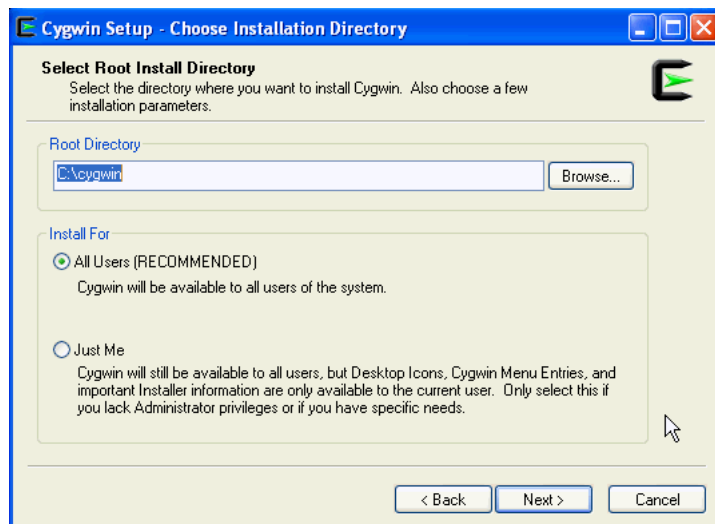

- d. On the Select Local Package Directory screen, select a directory on your local machine where you want the Setup to store the installation files it downloads, and click **Next**.

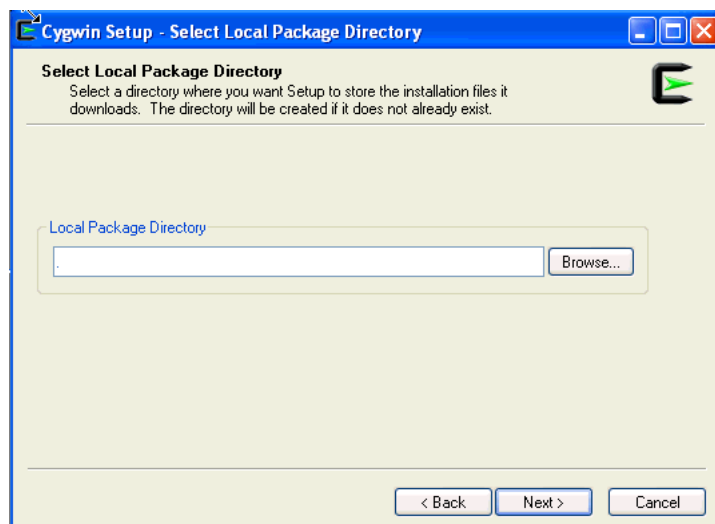

- e. On the Select Connection Type screen, select appropriate settings to connect to the internet, and click **Next**.

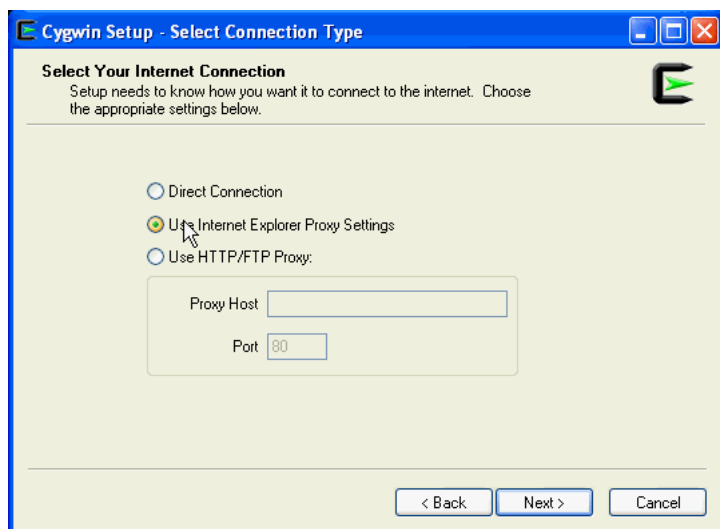

- f. On the Choose Download Site(s) screen, select any site from the available list, and click **Next**.

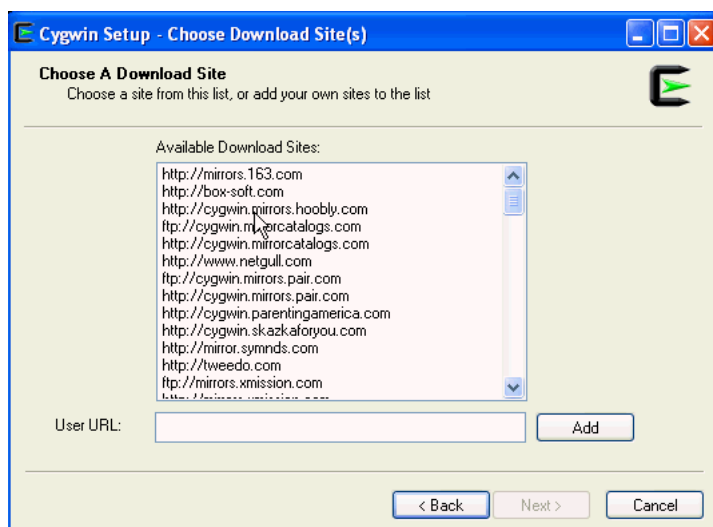

- g. On the select packages screen, ensure that you select the following packages, and click **Next**:

From the **Archive** category, select unzip and zip as follows:

6.0-10	<input checked="" type="checkbox"/>	<input type="checkbox"/>	253k	unzip: Info-ZIP decompression utility
3.0-11	<input checked="" type="checkbox"/>	<input type="checkbox"/>	259k	zip: Info-ZIP compression utility

From the **Net** category, select openssh as follows:

6.0p1-1	<input checked="" type="checkbox"/>	<input type="checkbox"/>	844k	openssh: The OpenSSH server and client programs
1.0.1a-1	<input checked="" type="checkbox"/>	<input type="checkbox"/>	503k	openssl: The OpenSSL base environment

After selecting the packages, a Resolving Dependencies screen is displayed. Click **Next** to proceed.

- h. On the Installation Status and Create Icons screen, do not make any changes. Click **Finish** to complete the installation process.

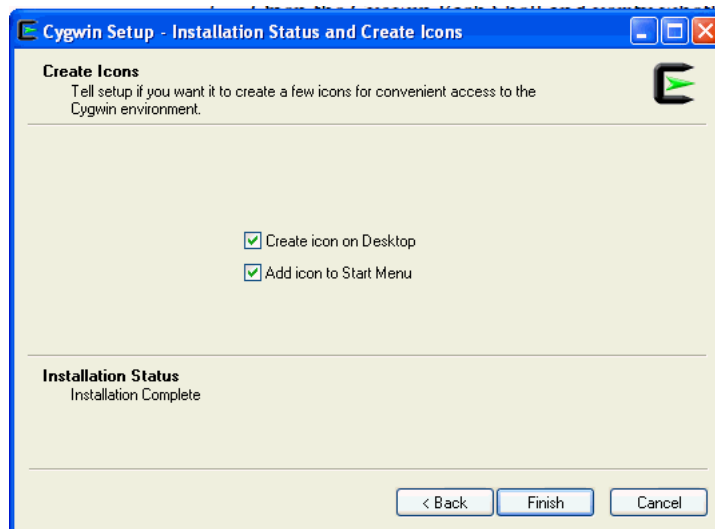

2. After you install Cygwin, navigate to the C:\cygwin directory, open the Cygwin.bat file in edit mode, and add the following line before invoking the bash shell.

```
set CYGWIN=binmode ntsec
```

For example, here are the contents for the Cygwin.bat file after adding the above line:

```
@echo off
C:
chdir C:\cygwin\bin
set CYGWIN=binmode ntsec
bash --login -i
```

3. To verify if Cygwin (cygrunsrv) is installed properly, run C:\cygwin\Cygwin.bat, and execute the following command:

```
cygrunsrv -h
```

If Cygwin is installed properly, then all the Cygwin help options are displayed on the screen. However, if this returns an error message, then it means you are not on the right track, and might have to reinstall Cygwin.

4. To install SSHD service, run C:\cygwin\Cygwin.bat, and execute the following command:

```
ssh-host-config
```

After running the command, you are prompted the following questions:

```
*** Query: Should privilege separation be used? <yes/no>: yes
*** Query: New local account 'sshd'? <yes/no>: yes
*** Query: Do you want to install sshd as a service?
*** Query: <Say "no" if it is already installed as a service> <yes/no>: yes
*** Query: Enter the value of CYGWIN for the daemon: [] binmode ntsec
*** Info: 'cyg_server' will only be used by registered services.
*** Query: Do you want to use a different name? (yes/no) yes
      (Note: At this point you will be prompted to create a new user)
*** Query: Create new privileged user account 'cyg_server'? (yes/no) yes
*** Info: that this password matches the password rules given on your system.
*** Info: Entering no password will exit the configuration.
*** Query: Please enter the password:
```

***Query: Renter:

If the configuration is successful, you will see the following message:

Host configuration finished. Have fun!

5. Backup the `/etc/passwd` file and then use a *vim* or *vi* editor to open it in edit mode. Remove only those entries of the user that you will use to connect to the destination host on which you want to install the Management Agent. Ask the user to make a backup of the `/etc/passwd` file before editing.

- If the user that you are employing to connect to the destination host on which you want to install the Management Agent is a local user, run `C:\cygwin\Cygwin.bat` and execute the following:

```
/bin/mkpasswd -l -u <USER> >> /etc/passwd
```

- If the user you are employing to connect to the destination host on which you want to install the Management Agent running is a domain user, run `C:\cygwin\Cygwin.bat` and execute the following:

```
/bin/mkpasswd -d -u <USER> >> /etc/passwd
```

```
/bin/mkgroup -d >> /etc/group
```

```
mkdir -p /home/<USER> (for example, mkdir -p /home/pjohn)
```

```
chown <USER> /home/<USER> (for example, chown pjohnd /home/pjohn)
```

6. (*domain user only*) If the user you are employing to connect to the destination host on which you want to install the Management Agent is a domain user, do the following to start the SSH daemon:

- a. Right-click on **My Computer**, and select **Manage**.
- b. In the Computer Management dialog box that appears, go to Services and Applications, and select **CYGIN sshd**.
- c. Right-click **CYGIN sshd** and select **Properties**.
- d. In the Properties dialog box, go to the **Log On** tab.
- e. Here, specify the domain/user name and password. Click **Apply**.
- f. Run `C:\cygwin\Cygwin.bat`, and execute the following:

```
chown <USERNAME> /var/log/sshd.log
```

```
chown -R <USERNAME> /var/empty
```

```
chown <USERNAME> /etc/ssh*
```

```
chmod 755 /var/empty
```

```
chmod 644 /var/log/sshd.log
```

Note: If `/var/log/sshd.log` does not exist, you do not have to execute the following commands:

```
chown <USERNAME> /var/log/sshd.log
```

```
chmod 644 /var/log/sshd.log
```

7. Perform one of the following steps to start the SSH daemon:

Run `C:\cygwin\Cygwin.bat` and execute the following command:

```
/usr/sbin/sshd
```

OR

Run `C:\cygwin\Cygwin.bat` and execute the following command:

```
cygrunsrv -S sshd
```

OR

Perform these steps:

- a. Right-click on **My Computer**, and select **Manage**.
 - b. In the Computer Management dialog box that appears, go to Services and Applications, and select **CYGWIN sshd**.
 - c. Right-click **CYGWIN sshd** and select **Start**.
8. You can now test your Cygwin setup.

To do this, go to a different machine (that has the ssh client running), and execute the following command:

```
ssh -l <USERNAME> <localhost> 'date'
```

OR

```
ssh -l <USERNAME> <this node> 'date'
```

For example,

```
ssh -l pjohn example.com 'date'
```

This command will prompt you to specify the password. When you specify the correct password, the command should return the accurate date.

Part III

Installation

This part describes how you can install Enterprise Manager Cloud Control. In particular, this part contains the following chapters:

- [Chapter 6, "Installing Enterprise Manager System"](#)
- [Chapter 8, "Adding Additional Oracle Management Service"](#)
- [Chapter 7, "Installing Oracle Management Agent"](#)
- [Chapter 9, "Installing Application Dependency and Performance"](#)
- [Chapter 10, "Installing JVM Diagnostics"](#)

Installing Enterprise Manager System

This chapter describes how you can install a new Enterprise Manager system while utilizing an existing, certified Oracle Database to store Oracle Management Repository (Management Repository). In particular, this chapter covers the following:

- [Introduction](#)
- [Before You Begin](#)
- [Prerequisites](#)
- [Installation Procedure](#)
- [After You Install](#)

Note: For information on the releases Enterprise Manager Cloud Control has had so far, refer to *Oracle Enterprise Manager Cloud Control Advanced Installation and Configuration Guide*.

6.1 Introduction

This section covers the following:

- [Overview of the Installation Types](#)
- [Overview of What Is Installed and Configured](#)
- [Overview of the Directory Structures](#)

6.1.1 Overview of the Installation Types

You can install Enterprise Manager Cloud Control with either simple or advanced configuration. [Table 6–1](#) describes the basic differences between the two installation types.

Table 6–1 Differences Between Simple and Advanced Installation

Simple Installation	Advanced Installation
Meant for demo or evaluation purposes, and small deployments, and when you do not want to worry about the granular control of the installer and want to install the Enterprise Manager system quickly, with less memory, and for monitoring fewer targets in their environment	Meant for small, medium, and large deployments, and when you want to customize your installation with custom locations, directory names, and passwords.

Table 6–1 (Cont.) Differences Between Simple and Advanced Installation

Simple Installation	Advanced Installation
Installs with minimal, default configuration settings and preferences that you need for a complete Enterprise Manager system. Does not offer too many options to customize your installation.	Offers custom or advanced configuration options that you can select to suit your environment and customize your installation.
Configures with less memory to monitor up to 30 targets, with 2 Oracle Management Agents (Management Agent) and 2 concurrent user sessions for handling about 10 jobs per day.	Offers an option to select the deployment size (small, medium, or large) of your choice, and depending on the deployment size you select, configures with the required memory. The deployment size essentially indicates the number of targets you plan to monitor, the number Management Agents you plan to have, and the number of concurrent user sessions you plan have. The prerequisite checks are run regardless of the selection you make, but the values to be set for the various parameters checked depend on the selection you make For more information on deployment sizes, the prerequisite checks that are run, the database parameters that are set, and how you can modify the deployment size after installation, refer to <i>Oracle Enterprise Manager Cloud Control Advanced Installation and Configuration Guide</i> .
Sets fewer database parameters. For information about the database parameters that are set, refer to Section A.6.1	Sets more database parameters. For information about the database parameters set for different deployment sizes, refer to the <i>Oracle Enterprise Manager Cloud Control Advanced Installation and Configuration Guide</i> .
Allows you to use a database where the Management Repository is preconfigured using the database templates offered by Oracle.	Allows you to use a database where the Management Repository is preconfigured using the database templates offered by Oracle.
Installs four mandatory plug-ins such as Oracle Database plug-in, Oracle Fusion Middleware plug-in, Oracle My Oracle Support plug-in, and Oracle Exadata plug-in.	Installs four mandatory plug-ins such as Oracle Database plug-in, Oracle Fusion Middleware plug-in, Oracle My Oracle Support plug-in, and Oracle Exadata plug-in, and any other plug-in you select.
Creates a default user account <i>weblogic</i> for the WebLogic domain <i>GCDomain</i> .	Allows you to change the name of the default user account <i>weblogic</i> for the WebLogic domain <i>GCDomain</i> .
Prompts for a common password for WebLogic Server administration, Node Manager, SYSMAN user account, and Management Agent registration.	Prompts for separate, distinct passwords for WebLogic Server administration, Node Manager, SYSMAN user account, and Management Agent registration.
Creates a default OMS instance base directory (<i>gc_inst</i>) in the Middleware home.	Allows you to change the name of the default OMS instance base directory (<i>gc_inst</i>) in the Middleware home.
Creates tablespaces for management, configuration data, and JVM diagnostics data in default locations.	Allows you to change the locations of the tablespaces for management, configuration data, and JVM diagnostics data.
Installs with default ports.	Allows you to customize the ports according to your environment.

Table 6–1 (Cont.) Differences Between Simple and Advanced Installation

Simple Installation	Advanced Installation
Has only a few interview screens to fill in the Enterprise Manager Cloud Control Installation Wizard.	Has many interview screens to fill in the Enterprise Manager Cloud Control Installation Wizard

6.1.2 Overview of What Is Installed and Configured

As part of a new Enterprise Manager system, the installation wizard does the following:

- Installs the following components in the Middleware home you enter in the installation wizard:
 - Java Development Kit (JDK) 1.6 v24
 - Oracle WebLogic Server 11g Release 1 (10.3.5)
 - Oracle Management Service 12c Release 2 (12.1.0.2)
 - Oracle JRF 11g Release (11.1.1.6.0), which includes `oracle_common` directory
 - Oracle Web Tier 11g Release (11.1.1.6.0), which includes `Oracle_WT` directory
 - Oracle Plug-Ins
 - * Oracle Database Plug-In
 - * Oracle Fusion Middleware Plug-In
 - * Oracle My Oracle Support Plug-In
 - * Oracle Exadata Plug-In

Note:

- Java Development Kit (JDK) 1.6 v24 and Oracle WebLogic Server 11g Release 1 (10.3.5) are installed only if they do not exist in your environment.
 - If you want to manually install Oracle WebLogic Server 11g Release 1 (10.3.5), then follow the guidelines outlined in [Section 6.2](#).
 - For advanced installation, in addition to the mandatory plug-ins listed above, you can optionally install other plug-ins available in the software kit (DVD, downloaded software). The installer offers a screen where you can select the optional plug-ins and install them. However, if you want to install some plug-ins that are not available in the software kit (DVD, downloaded software), then refer to [Section 6.4.2.1](#).
-

- Installs Oracle Management Agent 12c Release 2 (12.1.0.2) in the agent base directory you specify (outside the Middleware home).

For example, if the middleware home is `/u01/app/Oracle/Middleware/`, then you can specify the agent base directory as `/u01/app/Oracle/agent12c`.

- Creates an Oracle WebLogic domain called `GCDomain`. For this WebLogic Domain, a default user account, `weblogic`, is used as the administrative user. In advanced installation, you can choose to change this if you want.

- Creates a Node Manager user account called `nodemanager`. A Node Manager enables you to start, shut down, or restart an Oracle WebLogic Server instance remotely, and is recommended for applications with high availability requirements.
- Configures an Oracle Management Service Instance Base location (`gc_inst`) in the Oracle Middleware home (Middleware home), for storing all configuration details related to Oracle Management Service 12c. In advanced installation, you can choose to change this if you want.

For example, if the Middleware home is `/u01/app/Oracle/Middleware/`, then the instance base location is `/u01/app/Oracle/Middleware/gc_inst`. You can choose to change this, if you want, in the installer. However, you can change it for only advanced installation and not for simple installation.

- Configures Oracle Management Repository in the existing, certified Oracle Database. If the database instance is created using the database template offered by Oracle, then this step is skipped.

Note: The existing, certified Oracle Database must be one of the certified databases listed in the Enterprise Manager certification matrix available on *My Oracle Support*, or a database instance created with a preconfigured Oracle Management Repository (Management Repository) using the database templates offered by Oracle.

To access the Enterprise Manager certification matrix, follow the steps outlined in [Appendix E](#).

For information about creating a database instance with a preconfigured Management Repository using the database templates offered by Oracle, refer to [Appendix D](#).

The database can be on a local or remote host, and if it is on a remote host, it must be monitored by Oracle Management Agent. However, Oracle Real Application Clusters (Oracle RAC) databases must only be on a shared disk.

- Runs the following configuration assistants to configure the installed or upgraded components:
 - Plugins Prerequisites Check Configuration Assistant
 - Repository Configuration Assistant

Note: If you use a database instance that was created with a preconfigured Management Repository using the database templates offered by Oracle, then *Repository Out-of-Box Configuration Assistant* is run instead of *Repository Configuration Assistant*.

- MDS Schema Configuration Assistant
- OMS Configuration Assistant
- Plugins Deployment and Configuration Assistant
- Start Oracle Management Service Configuration Assistant
- Oracle Configuration Manager for OMS Configuration Assistant

- Agent Configuration Assistant

6.1.3 Overview of the Directory Structures

This section describes the following:

- [Overview of the Directory Structure for Enterprise Manager Installation](#)
- [Overview of the Directory Structure for Management Agent Installation](#)

6.1.3.1 Overview of the Directory Structure for Enterprise Manager Installation

By default, the following are the contents of the Middleware home for this type of installation:

```
<middleware_home>
|___wlserver_10.3
|___jdk16
|___oms
|___plugins
|___gc_inst
|___Oracle_WT
|___oracle_common
|___utils
|___logs
|___modules
|___user_projects
|___ocm.rsp
|___registry.dat
|___domain-registry.xml
|___registry.xml
```

6.1.3.2 Overview of the Directory Structure for Management Agent Installation

By default, the following are the contents of the agent base directory for this type of installation:

```
<agent_base_directory>
|___core
|   |___12.1.0.2.0
|___plugins
|___agent_inst
|___sbin
|___plugins.txt
|___plugins.txt.status
|___agentimage.properties
```

6.2 Before You Begin

Before you begin, keep these points in mind:

- You must ensure that you have the latest Enterprise Manager Cloud Control software.

To download the latest software, access the following URL:

<http://www.oracle.com/technetwork/oem/enterprise-manager/downloads/index.html>

For information about downloading the latest software, refer to the *Oracle Enterprise Manager Cloud Control Advanced Installation and Configuration Guide*.

- Ensure that there are no white spaces in the name of the directory where you download and run the Enterprise Manager Cloud Control software from. For example, do not download and run the software from a directory titled `EM Software` because there is a white space between the two words of the directory name.
- You can install Enterprise Manager Cloud Control using the installation wizard only on a single host, that is, locally on the server where the wizard is invoked. You cannot install on multiple or remote hosts.
- Oracle Management Service 12c Release 2 (12.1.0.2) can communicate only with Oracle Management Agent 12c Release 2 (12.1.0.2) and Oracle Management Agent 12c Release 1 (12.1.0.1), and not with any earlier release of the Management Agent. And Oracle Management Service 12c Release 1 (12.1.0.1) can communicate only with Oracle Management Agent 12c Release 1 (12.1.0.1), and not with any earlier release or higher release of the Management Agent.
- Do not install on a symlink. If you do, then you will not be able to clone this OMS later.
- You must not set the `ORACLE_HOME` and `ORACLE_SID` environment variables. You must ensure that the Oracle directories do NOT appear in the `PATH`.
- You must set the `DISPLAY` environment variable.
 - In bash terminal, run the following command:

```
export DISPLAY=<hostname>:<vnc port>.0
```

For example, `export DISPLAY=example.com:1.0`
 - In other terminals, run the following command:

```
setenv DISPLAY <hostname>:1.0
```

For example, `setenv DISPLAY example.com:1.0`
- The Enterprise Manager Cloud Control Installation Wizard installs Java Development Kit (JDK) 1.6 v24 and Oracle WebLogic Server 11g Release 1 (10.3.5) only if they do not exist in your environment.
- If Oracle WebLogic Server 11g Release 1 (10.3.5) does not exist and if you want to manually install it, then ensure that you install it using JDK 1.6 v24+ (64-bit version for 64-bit platforms and 32-bit version for 32-bit platforms).
 - Download JDK 1.6 v24+ for your platform from the platform vendor's Web site.

For example, download SUN JDK 1.6 v24+ for Linux platforms from the following Oracle Web site URL:

<http://www.oracle.com/technetwork/java/javase/downloads/index.html>

Similarly, download the JDK for other platforms from other vendors' trusted Web sites.
 - If you already have JDK, then verify its version by navigating to the `<JDK_Location>/bin` directory and running the following command:

```
"./java -fullversion"
```

To verify whether it is a 32-bit or a 64-bit JDK, run the following command:

```
"file *"
```
 - JROCKIT is not supported.

- If you want to manually install Oracle WebLogic Server 11g Release 1 (10.3.5) on Linux 64-bit platforms, first install the 64-bit JDK for that platform, and then download and use the `wls1035_generic.jar` file to install Oracle WebLogic Server.

For example,

```
<JDK home>/bin/java -d64 -jar <absolute_path_to_wls1035_
generic.jar>
```

- If you want to manually install Oracle WebLogic Server 11g Release 1 (10.3.5) on Linux 32-bit platforms, then download and use either the `wls1035_linux32.bin` file or the `wls1035_generic.jar` file.

For example,

```
<JDK home>/bin/java -jar <absolute_path_to_wls1035_generic.jar>
```

- You must procure the Oracle WebLogic Server 11g Release 1 (10.3.5) software and install it following the instructions outlined in the *Oracle® Fusion Middleware Installation Guide for Oracle WebLogic Server*. Ensure that it is a default installation. The guide is available in the Fusion Middleware documentation library available at:

<http://www.oracle.com/technetwork/middleware/weblogic/documentation/index.html>

- You must ensure that the Oracle WebLogic Server installation is a typical installation, and even if you choose to perform a custom installation, ensure that components chosen for custom installation are the same as the ones associated with a typical installation.
- You must ensure that the user installing the WebLogic Server is the same as the one installing Enterprise Manager Cloud Control.
- If you are installing Enterprise Manager Cloud Control in a Middleware home that is on an NFS-mounted drive, then ensure that you maintain the lock file in a local file system and not in that NFS-mounted location. To do so, after you install, modify the lock file location in the `httpd.conf` file to map to a location on a local file system. For instructions, refer to [Section 6.5](#).
- You must ensure that the Oracle WebLogic Server 11g Release 1 (10.3.5) installed by the Enterprise Manager Cloud Control Installation Wizard or by you is dedicated for Enterprise Manager Cloud Control. You must not have any other Oracle Fusion Middleware product installed in that Middleware home.

Enterprise Manager Cloud Control cannot coexist with any Oracle Fusion Middleware product in the same Middleware home because the `ORACLE_COMMON` property is used by both the products.

- You can optionally use the database templates offered by Oracle to create a database instance with a preconfigured Management Repository. To do so, refer to [Appendix D](#). You can use such a database instance for simple as well as advanced installation.

However, note that the database templates are essentially designed for simple installation, although they can be used for advanced installation. Therefore, while performing an advanced installation (possibly with small, medium, or large deployment size selection), when you provide the details of such a database, you will be prompted that the database parameters need to be modified to suit the deployment size you selected. You can confirm the message to proceed further.

The installation wizard will automatically set the database parameters to the required values.

- If you want to optionally follow the configuration guidelines for deploying the Management Repository so that your management data is secure, reliable, and always available, refer to the *Oracle Enterprise Manager Cloud Control Administrator's Guide*.
- In addition to the mandatory plug-ins, you can optionally install other plug-ins available in the software kit (DVD, downloaded software). The installer offers a screen where you can select the optional plug-ins and install them. However, if you want to install some plug-ins that are not available in the software kit (DVD, downloaded software), then refer to [Section 6.4.2.1](#).
- Oracle offers bug fixes for a product based on the *Oracle Lifetime Support Policy*. When the license period expires for a particular product, the support for bug fixes offered by Oracle also ends. For more information, see the *Oracle Lifetime Support Policy* available at:

<http://www.oracle.com/support/library/brochure/lifetime-support-technology.pdf>

When determining supportability and certification combinations for an Enterprise Manager Cloud Control installation, you must consider Enterprise Manager Cloud Control's framework components as well as the targets monitored by Enterprise Manager Cloud Control. Oracle recommends keeping your Cloud Control components and targets updated to the latest certified versions in order to receive code fixes without having to purchase an Extended Support license.

- You can find the OMS and Management Agent entries in the `/etc/oragchomelist` file for all UNIX platforms except HPUNIX, HPia64, Solaris Sparc.
On HPUNIX, HPia64, Solaris Sparc platforms, the entries are present in `/var/opt/oracle/oragchomelist`.
- As a prerequisite, you must have an existing Oracle Database to configure the Management Repository. This database can also have the Automatic Memory Management (AMM) feature enabled.

6.3 Prerequisites

[Table 6–2](#) lists the prerequisites you must meet before installing Enterprise Manager Cloud Control.

Table 6–2 Prerequisites for Installing Enterprise Manager Cloud Control

Requirement	Description
Hardware Requirements	Ensure that you meet the hard disk space and physical memory requirements as described in Chapter 2 .

Table 6–2 (Cont.) Prerequisites for Installing Enterprise Manager Cloud Control

Requirement	Description
Operating System Requirements	<p>Ensure that you install Enterprise Manager Cloud Control only on certified operating systems as mentioned in the Enterprise Manager certification matrix available on <i>My Oracle Support</i>.</p> <p>To access the Enterprise Manager certification matrix, follow the steps outlined in Appendix E.</p> <p>For information about platforms receiving future support, refer to <i>My Oracle Support</i> note 793512.1.</p> <p>Note: If you use Oracle Solaris 10, then ensure that you have update 9 or higher installed. To verify whether it is installed, run the following command:</p> <pre>cat /etc/release</pre> <p>You should see the output similar to the following. Here, s10s_u6 indicates that update 6 is already installed.</p> <pre>Solaris 10 10/08 s10s_u6wos_07b SPARC</pre>
Package Requirements	Ensure that you install all the operating system-specific packages as described in Chapter 3 .
Operating System Groups and Users Requirements	Ensure that you create the required operating system groups and users as described in Chapter 4 .
Unique Host Name and Static IP Address Requirements	<p>Ensure that you check the network configuration to verify that the host on which you are installing resolves to a <i>unique</i> host name and a <i>static</i> IP address that are visible to other hosts in the network.</p> <p>Note: Oracle recommends that you use static IP address. If you use dynamic IP address, and if the host is rebooted, then the host might receive a new IP, and as a result, the OMS startup will fail.</p>
Temporary Directory Space Requirements	<p>Ensure that you allocate 400 MB of space for a temporary directory where the executables can be copied.</p> <p>By default, the temporary directory location set to the environment variable TMP or TEMP is honored. If both are set, then TEMP is honored. If none of them are set, then the following default values are honored: /tmp on UNIX hosts and c:\Temp on Microsoft Windows hosts.</p>
Central Inventory Requirements	<p>Ensure that you allocate 100 MB of space for the central inventory directory.</p> <p>Also ensure that the central inventory directory is not in a shared file system. If it is already in a shared file system, then create a new inventory in a non-shared file system. You can optionally migrate the products that were previously installed in the shared file system to this new inventory in the non-shared file system.</p>
UMASK Value Requirements	<p>Ensure that you set the default file mode creation mask (umask) to 022 in the shell startup file.</p> <p>For example:</p> <ul style="list-style-type: none"> ■ Bash Shell \$. ~/.bash_profile ■ Bourne or Korn Shell \$. ~/.profile ■ C Shell % source ~/.login
CLASSPATH Environment Variable Requirements	Unset the CLASSPATH environment variable. You can always reset the variable to the original value after the installation is complete.

Table 6–2 (Cont.) Prerequisites for Installing Enterprise Manager Cloud Control

Requirement	Description
File Descriptor Requirements	<p>Ensure that you set the file descriptor to a minimum of 4096.</p> <p>To verify the current value set to the file descriptors, run the following command:</p> <pre>/bin/sh -c "ulimit -n"</pre> <p>If the current value is not 4096 or greater, then as a <i>root</i> user, update the <code>/etc/security/limits.conf</code> file with the following entries:</p> <pre><UID> soft nofile 4096 <UID> hardnofile 4096</pre>
Existing Database Version Requirements	<p>Ensure that the existing database is a certified database as mentioned in the Enterprise Manager certification matrix available on <i>My Oracle Support</i>. Alternatively, the database can be a database instance created with a preconfigured Management Repository using the database templates offered by Oracle.</p> <p>For information about creating a database instance with a preconfigured Management Repository using the database templates offered by Oracle, refer to Appendix D.</p> <p>To access the Enterprise Manager certification matrix and identify whether your database is a certified database, follow these steps in Appendix E.</p> <p>Important:</p> <ul style="list-style-type: none"> ■ Ensure that the database is patched with all the Patch Set Updates (PSU) or Critical Patch Updates (CPU) released for that release. Also ensure that you apply the patches. ■ If you use Oracle Database 11g Release 2 (11.2.0.1), then ensure that you apply the patches for bugs 10014178 and 8799099. ■ If you use Oracle Database 11g Release 1 (11.1.0.7), then ensure that you apply Patch Set Update 2 and the patches for bugs 8644757 and 7525072. ■ The database can also have the Automatic Memory Management (AMM) feature enabled. ■ Ensure that this database is dedicated to Enterprise Manager.

Table 6–2 (Cont.) Prerequisites for Installing Enterprise Manager Cloud Control

Requirement	Description
Host File Requirements	<p>Ensure that the host name specified in the <code>/etc/hosts</code> file is unique, and ensure that it maps to the correct IP address of that host. Otherwise, the installation can fail on the product-specific prerequisite check page.</p> <p>Ensure that <code>localhost</code> is pingable and resolves to <code>127.0.0.1</code> (or resolves to <code>::1</code> for IPv6 hosts).</p> <p>The following is the recommended format of the <code>/etc/hosts</code> file:</p> <pre><ip> <fully_qualified_host_name> <short_host_name></pre> <p>For example,</p> <pre>127.0.0.1 localhost.localdomain localhost 172.16.0.0 myhost.example.com myhost</pre> <p>According to RFC 952, the following are the assumptions: A <i>name</i> (Net, Host, Gateway, or Domain name) is a text string up to 24 characters drawn from the alphabet (A-Z), digits (0-9), minus sign (-), and period (.). Note that periods are only allowed when they serve to delimit components of <i>domain style names</i>. No blank or space characters are permitted as part of a name. No distinction is made between upper and lower case. The first character must be an alpha character.</p> <p>Also, if DNS server is configured in your environment, then you should be able to use DNS to resolve the name of the host on which you want to install the OMS.</p> <p>For example, all these commands must return the same output:</p> <pre>nslookup host1 nslookup example.com nslookup 172.16.0.0</pre>
Installing User Requirements	<p>Ensure that you meet the following requirements:</p> <ul style="list-style-type: none"> ■ (For UNIX only) The installation must NOT be run by a <i>root</i> user. ■ (For Microsoft Windows only) User must be part of the ORA-DBA group and have administrator permissions. ■ (For Microsoft Windows only) User must belong to the DBA group, and have permissions to perform the following: Act as part of the operating system, Create a token object, Log on as a batch job, and Adjust memory quotas for a process. <p>To verify whether the install user has these rights, from the Start menu, click Settings and then select Control Panel. From the Control Panel window, select Administrative Tools, and from the Administrative Tools window, select Local Security Policy. In the Local Security Settings window, from the tree structure, expand Local Policies, and then expand User Rights Assignment.</p>

Table 6–2 (Cont.) Prerequisites for Installing Enterprise Manager Cloud Control

Requirement	Description
Permission Requirements	<ul style="list-style-type: none"> ■ Ensure that you have <i>write</i> permission in the Middleware home and the Oracle Management Service Instance Base location. ■ Ensure that you have <i>write</i> permission in the temporary directory where the executables will be copied. For example, /tmp or c:\Temp. ■ Ensure that you have <i>write</i> permission in the location where you want to create the Central Inventory (oraInventory) if it does not already exist. If the Central Inventory already exists, then ensure that you have <i>write</i> permission in the inventory directory. ■ Ensure that the user who installed the existing Oracle Database has <i>write</i> permission in the data file locations where the data files for the new tablespaces will be copied. <p>These tablespaces and data files are created while configuring Enterprise Manager Cloud Control. While installing with simple configuration (Section 6.4.1), the installer automatically honors the default locations so you are not prompted for them. However, while installing with custom configuration (Section 6.4.2), the installer prompts you to validate or enter the locations explicitly.</p>
Central Inventory Location Requirements	Ensure that the Central Inventory (oraInventory) is not in a shared location. When you use the /etc/oraInst.loc file, ensure that the inventory location specified there is not pointing to a shared location. If it is, change it to a non-shared location.
Proximity Requirements	Ensure that the host on which the OMS is being installed and the host on which the Management Repository is being configured are located in close proximity to each other. Ideally, the round trip network latency between the two should be less than 1 millisecond.
Port Requirements	<p>Ensure that the ports you assign (within the given range) to the following components are free and available:</p> <ul style="list-style-type: none"> ■ Admin Server HTTP SSL Port = 7101 - 7200 ■ Enterprise Manager Upload HTTP Port = 4889 - 4898 ■ Enterprise Manager Upload HTTP SSL Port = 1159, 4899 - 4908 ■ Enterprise Manager Central Console HTTP Port = 7788 - 7798 ■ Enterprise Manager Central Console HTTP SSL Port = 7799 - 7809 ■ Oracle Management Agent Port = 3872, 1830 - 1849 ■ Node Manager = 7101 - 7200 ■ Managed Server HTTP Port = 7201 - 7300 ■ Managed Server HTTPS Port = 7301 - 7400 <p>To verify if a port is free, run the following command:</p> <ul style="list-style-type: none"> ■ On Unix: <pre>netstat -anp grep <port no></pre> ■ On Microsoft Windows: <pre>netstat -an findstr <port_no></pre>
Internet Connection Requirements	Oracle recommends that the host from where you are running the installer have a connection to the Internet so that the configuration information can be automatically collected and uploaded to My Oracle Support.

6.4 Installation Procedure

This section describes the following:

- [Installing with Simple Configuration](#)
- [Installing with Advanced Configuration](#)

6.4.1 Installing with Simple Configuration

To install Enterprise Manager Cloud Control with simple configuration, follow these steps:

Note: The simple installation type installs with default configuration settings and preferences that you need for a complete Enterprise Manager system. It does not offer too many options to customize your installation. This installation type is meant for demo or evaluation purposes, and small deployments, and when you do not want to worry about the granular control of the installer and want to install the Enterprise Manager system quickly, with less memory, and for monitoring fewer targets in their environment.

Note: Oracle recommends you to run the EM Prerequisite Kit before invoking the installer to ensure that you meet all the repository requirements beforehand. Even if you do not run it manually, the installer anyway runs it in the background while installing the product. However, running it manually beforehand sets up your Management Repository even before you can start the installation or upgrade process. For information on the kit, to understand how to run it, and to know about the prerequisite checks it runs, see [Appendix A](#).

1. Invoke the Enterprise Manager Cloud Control Installation Wizard.

Invoke the installation wizard as a user who belongs to the `oinstall` group you created following the instructions in [Chapter 4](#).

```
<Software_Location>/runInstaller
```

In this command, `<Software_Location>` is either the DVD location or the location where you have downloaded the software kit.

Note:

- To invoke the installation wizard on UNIX platforms, run `runInstaller`. To invoke on Microsoft Windows platforms, run `setup.exe`.
- Ensure that there are no white spaces in the name of the directory where you download and run the Enterprise Manager Cloud Control software from. For example, do not download and run the software from a directory titled `EM Software` because there is a white space between the two words of the directory name.
- When you invoke `runInstaller` or `setup.exe`, if the Enterprise Manager Cloud Control Installation Wizard does not appear, then it is possible that you do not have read and write access to the `/stage` subdirectory, which is a subdirectory in the `Disk1` directory of the Enterprise Manager software.

There is a classpath variable that the installation wizard computes for OPatch as `../stage/Components/`, and when the `TEMP` variable is set to `/tmp`, the installation wizard tries to look for the `opatch` JAR file in the `/tmp/ ../stage` directory, which is equivalent to `/stage`. However, if you do not have read and write permission on `/stage`, then the installation wizard can hang. Under such circumstances, verify if you have read and write access to the `/stage` directory. If you do not have, then set the `TEMP` variable to a location where the install user has access to, and then relaunch the installation wizard.

2. Enter My Oracle Support Details.

Oracle Enterprise Manager Cloud Control 12c Release 2 Installation - Step 1 of 9

My Oracle Support Details ORACLE Enterprise Manager

Provide your email address to be informed of security issues, install the product and initiate configuration manager. [View details](#).

Email:

Easier for you if you use your My Oracle Support email address/username.

☒ I wish to receive security updates via My Oracle Support.

My Oracle Support Password:

(Optional) On the My Oracle Support Details screen, enter your *My Oracle Support* credentials to enable Oracle Configuration Manager. If you do not want to enable Oracle Configuration Manager now, go to Step (3).

If the host from where you are running the installation wizard does not have a connection to the Internet, then enter only the e-mail address and leave the other fields blank. After you complete the installation, manually collect the configuration information and upload it to *My Oracle Support*.

3. Click **Next**.
4. **Install Software Updates.**

On the Software Updates screen, select one of the following sources from where the software updates can be installed while the installation of the Enterprise Manager system is in progress. If you do not want to apply them now, then select **Skip**.

- (Recommended) Select **Search for Updates**, then select **Local Directory** if you have already manually downloaded the software updates to an accessible local or remote location.

Note: For instructions to manually download the software updates, refer to *Oracle Enterprise Manager Cloud Control Advanced Installation and Configuration Guide*.

Enter the location where the updates are available, and click **Search for Updates**. To search the computer and select the location, click **Browse**. Once the search results appear with patch numbers and their details, click the patch number to view the ReadMe associated with that patch.

- If the updates have been downloaded to the default location, then select or enter the full path to the scratch path location. For example, if the scratch path location is `/scratch/OracleHomes` and if the software updates are available in `/scratch/OracleHomes/Updates`, then enter `/scratch/OracleHomes/Updates`.

- If the software updates have been downloaded to a custom location, then select or enter the full path to the custom location. For example, if the custom location is `/home/john` and if the software updates are available in `/home/john/Updates`, then enter `/home/john/Updates`.
- Select **Search for Updates**, then select **My Oracle Support** if you want the installer to connect to *My Oracle Support* and automatically download the updates from there.

Enter the My Oracle Support account user name and password, and click **Search for Updates**. Once the search results appear with patch numbers and their details, click the patch number to view the ReadMe associated with that patch

Note: Despite providing the *My Oracle Support* credentials, if you are unable to download the software updates, then exit the installer, and invoke the installer again passing the `-showProxy` parameter in the following way:

```
<Software_Location>/runInstaller -showProxy
```

Note: If you choose to skip installing the software updates during installation by not providing the My Oracle Support credentials, you can always register the credentials later using the Enterprise Manager Cloud Control console and view the recommended security patches. To do so, log in to Enterprise Manager Cloud Control, and from the **Setup** menu, select **My Oracle Support**, then click **Set Credentials**. On the My Oracle Support Preferred Credentials page, enter the credentials and click **Apply**.

5. Click **Next**.

If Enterprise Manager Cloud Control is the first Oracle product you are installing on the host that is running on UNIX operating system, then the Oracle Inventory screen appears. For details, see step (6). Otherwise, the Check Prerequisites screen appears. For details, see step (8).

If Enterprise Manager Cloud Control is the first Oracle product you are installing on the host that is running on Microsoft Windows operating system, then the Oracle Inventory screen does not appear. On Microsoft Windows, the following is the default inventory directory:

```
<system drive>\Program Files\Oracle\Inventory
```

6. Enter Oracle Inventory Details.

On the Oracle Inventory screen, do the following. You will see this screen only if this turns out to be your first ever installation of an Oracle product on the host.

- a. Enter the full path to a directory where the inventory files and directories can be placed.

Note:

- The central inventory location you enter must NOT be on a shared file system. If it is already on a shared file system, then switch over to a non-shared file system by following the instructions outlined in *My Oracle Support* note 1092645.1
- If this is the first Oracle product on the host, then the default central inventory location is `<home directory>/oraInventory`. However, if you already have some Oracle products on the host, then the central inventory location can be found in the `oraInst.loc` file. The `oraInst.loc` file is located in the `/etc` directory for Linux and AIX, and in the `/var/opt/oracle` directory for Solaris, HP-UX, and Tru64.

- b. Select the appropriate operating system group name that will own the Oracle inventory directories. The group that you select must have *write* permissions on the Oracle Inventory directories.

7. Click **Next**.

8. Check **Prerequisites**.

Oracle Enterprise Manager Cloud Control 12c Release 2 Installation - Step 3 of 9

Prerequisite Checks

My Oracle Support Details
 Software Updates
Prerequisite Checks
 Installation Types
 Installation Details
 Configuration Details
 Review
 Install Progress
 Finish

Prerequisite checks verify that your environment meets all minimum requirements for installing, configuring your selected product

Prerequisite Name	Status
Checking if Oracle software certified on the current O/S...	Succeeded
Checking for required packages installed on the system	Succeeded
Checking whether required GLIBC installed on the system	Succeeded
Checking for sufficient disk space in TEMP location...	Succeeded
Checking for sufficient disk space in Inventory location...	Succeeded
Checking whether the software is compatible for current O/S...	Succeeded
Checking TimeZone settings...	Succeeded
Checking for sufficient physical memory...	Succeeded
Checking for sufficient swap space...	Succeeded
Checking for required ulimit value...	Succeeded
Checking for the Hostname...	Succeeded
Checking for LD_ASSUME_KERNEL environment variable	Succeeded

Actual Result: adc2110382.us.oracle.com
 Check complete. The overall result of this check is: Passed

Checking for LD_ASSUME_KERNEL environment variable...
 Description:
 Check for LD_ASSUME_KERNEL

Expected result: LD_ASSUME_KERNEL environment variable is not set to 2.4.19
 Actual Result: Variable Not set
 Check complete. The overall result of this check is: Passed

On the Prerequisite Checks screen, check the status of the prerequisite checks run by the installation wizard, and verify whether your environment meets all the minimum requirements for a successful installation.

The installation wizard runs the prerequisite checks automatically when you come to this screen. It checks for the required operating system patches, operating system packages, and so on.

The status of the prerequisite check can be either **Warning**, **Failed**, or **Succeeded**.

- If some checks result in **Warning** or **Failed** status, then investigate and correct the problems before you proceed with the installation. The screen provides details on why the prerequisites failed and how you can resolve them. After you correct the problems, return to this screen and click **Rerun** to check the prerequisites again.
- However, all package requirements must be met or fixed before proceeding any further. Otherwise, the installation might fail.

9. Click **Next**.

10. Select **Installation Type**.

Oracle Enterprise Manager Cloud Control 12c Release 2 Installation - Step 4 of 9

Installation Types

My Oracle Support Details
Software Updates
[Prerequisite Checks](#)
Installation Types
[Installation Details](#)
Configuration Details
Review
Install Progress
Finish

ORACLE Enterprise Manager Cloud Control 12c

☒ **Create a new Enterprise Manager System**

☒ Simple
☐ Advanced

☐ **Upgrade an existing Enterprise Manager System**

☒ Two System Upgrade
☐ One System Upgrade

Following are the Enterprise Management servers detected, select Management server you want to upgrade

Select	Installed Oracle Homes	Version
<input type="radio"/>	/scratch/swonlywith_inpasswd	12.1.0.1.0

☐ Install software only
(Installs only the software binaries. Lets you configure or upgrade at a later stage.)

Messages:

Help Installed Products < Back **Next >** Install Cancel

On the Installation Types screen, select **Create a New Enterprise Manager System**, then select **Simple**.

11. Click **Next**.

12. Enter **Installation Details**.

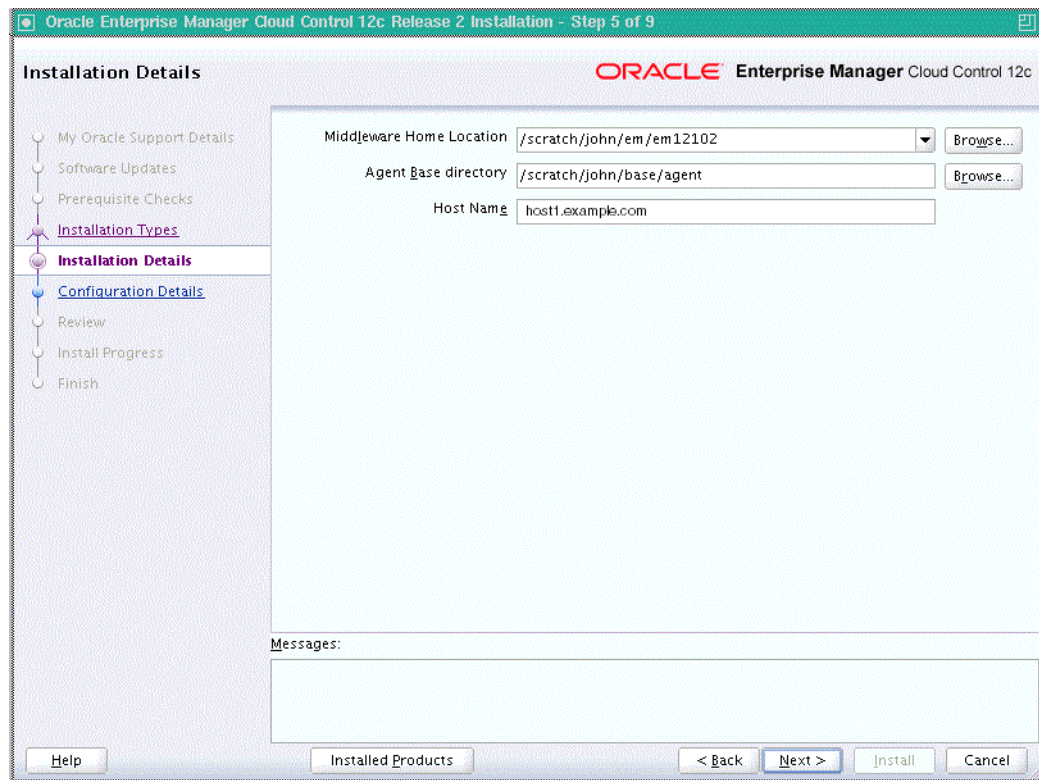

On the Installation Details screen, do the following:

- a. Enter or validate the Middleware home where you want to install the OMS and other core components.

Note:

- If you have Oracle WebLogic Server and Java Development Kit already installed, then ensure that they are of the supported releases—Oracle WebLogic Server 11g Release 1 (10.3.5) and JDK 1.6 v24+. If you have the supported releases, the installer automatically detects them and displays the absolute path to the Middleware home where they are installed. In this case, validate the Middleware home. If the location is incorrect, then enter the path to the correct location. Ensure that the Middleware home you select or enter is a Middleware home that does not have any Oracle homes for Oracle Management Service and Oracle Management Agent.
 - If you do not have Oracle WebLogic Server 11g Release 1 (10.3.5) and JDK 1.6 v24+, then the installer automatically installs them for you while installing the Enterprise Manager system. In this case, enter the absolute path to a directory where you want to have them installed. For example, /oracle/software/. Ensure that the directory you enter does not contain any files or subdirectories.
 - If you want to manually install Oracle WebLogic Server 11g Release 1 (10.3.5), then follow the guidelines outlined in [Section 6.2](#).
-

- b. Enter the absolute path to the agent base directory, a location outside the Oracle Middleware home where the Management Agent can be installed. For example, `/oracle/agent`. Ensure that this location is empty and has write permission. Also ensure that it is always maintained outside the Oracle Middleware home.

- c. Validate the name of the host where you want to configure the OMS.

The host name appears as a fully qualified name. The host name can also appear as a virtual host name if your host is configured with virtual machine.

You can choose to accept the default host name and proceed with the installation. Alternatively, you can change the name if it is incorrect, or enter another host name for this host. Ensure that the host name you enter is accessible from other hosts in the network (other hosts must be able to ping this host).

13. Click Next.

14. Enter Configuration Details.

Oracle Enterprise Manager Cloud Control 12c Release 2 Installation - Step 6 of 9

Configuration Details

My Oracle Support Details
Software Updates
Prerequisite Checks
Installation Types
Installation Details
Configuration Details
Review
Install Progress
Finish

Administrator Password

Specify Administrator Password:

Confirm Administrator Password:

The password is common for WebLogic Server administration, Node Manager, MDS administration, SYSMAN user account, and OMS registration. The password for each of accounts can always be changed after the installation.

Database Connection Details

Database Host Name:

Port:

Service/SID:

SYS Password:

Messages:

On the Configuration Details screen, do the following:

- a. Enter an administrator password, which can be used as a common password for configuring the Enterprise Manager Cloud Control.

Note: Ensure that your password contains at least 8 characters without any spaces, begins with a letter, and includes at least one numeric value.

Table 6–3 describes what the administrator password is used for.

Table 6–3 Usage of Administrator Password

Purpose	Description
Creates SYSMAN User Account	The user account is used as the super administrator for configuring the SYSMAN schema in the Management Repository.
Creates Default WebLogic User Account <code>weblogic</code>	The user account is used as the administrator for creating the default WebLogic domain <code>GCDomain</code> .
Creates Default Node Manager User Account <code>nodemanager</code>	The user account is automatically created during the configuration of Enterprise Manager Cloud Control. A Node Manager enables you to start, shut down, or restart an Oracle WebLogic Server instance remotely, and is recommended for applications with high availability requirements.
Authenticates New Management Agents	The agent registration password is used for authenticating new Management Agents that join Enterprise Manager system, where the communication between the OMS and the Management Agent is secure.

- b. Provide details of the existing, certified database where the Management Repository needs to be created. If you have already created a database instance with a preconfigured Management Repository using the database templates offered by Oracle, then provide details about that database instance.

The installer uses this information to connect to the existing database for creating the SYSMAN schema and plug-in schemas. If you provide details of a database that already has a preconfigured Management Repository, then the installer only creates plug-in schemas.

Note:

- For information about creating a database instance with a preconfigured Management Repository using the database templates offered by Oracle, refer to [Appendix D](#).
 - If you connect to a database instance that was created using the database template offered by Oracle, then the password assigned to user accounts SYSMAN, SYSMAN_MDS, SYSMAN_APM, and SYSMAN_OPSS, which were created while preconfiguring the Management Repository, are automatically reset with the administrator password you enter here on this screen. We also unlock all these user accounts.
 - To identify whether your database is a certified database listed in the certification matrix, follow the steps outlined in [Appendix E](#).
 - Oracle Real Application Cluster (Oracle RAC) nodes are referred to by their virtual IP (vip) names. The `service_name` parameter is used instead of the system identifier (SID) in `connect_data` mode, and failover is turned on. For more information, refer to *Oracle Database Net Services Administrator's Guide*.
 - If any repository-related prerequisite check fails, see [Appendix A](#) to manually run the prerequisite check.
-

15. Click **Next**.

Note:

- If you are connecting to an Oracle RAC database, and if you have specified the virtual IP address of one of its nodes, then the installation wizard prompts you with a Connection String dialog and requests you to update the connection string with information about the other nodes that are part of the cluster. Update the connection string and click **OK**. If you want to test the connection, click **Test Connection**.
 - If your Oracle RAC database is configured with Single Client Access Name (SCAN) listener, then you can enter a connection string using the SCAN listener.
 - Oracle Real Application Cluster (Oracle RAC) nodes are referred to by their virtual IP (vip) names. The `service_name` parameter is used instead of the system identifier (SID) in `connect_data` mode, and failover is turned on. For more information, refer to *Oracle Database Net Services Administrator's Guide*.
 - If you see an error stating that the connection to the database failed with ORA-01017 invalid user name/password, then follow these steps to resolve the issue:
 - (1) Verify that SYS password provided is valid.
 - (2) Verify that the database initialization parameter `REMOTE_LOGIN_PASSWORDFILE` is set to Shared or Exclusive.
 - (3) Verify that password file with the file name `orapw<SID>` exists in the `<ORACLE_HOME>/dbs` directory of the database home. If it does not, create a password file using the `ORAPWD` command.
-

16. Review and Install

On the Review screen, review the details you provided for the selected installation type.

- If you want to change the details, click **Back** repeatedly until you reach the screen where you want to make the changes.
- After you verify the details, if you are satisfied, click **Install** to begin the installation process.

17. Track the Progress

On the Install Progress screen, view the overall progress (in percentage) of the installation and the status of each of the configuration assistants. Configuration assistants are run for configuring the installed components of Enterprise Manager Cloud Control.

Note:

- If a configuration assistant fails, the installer stops and none of the subsequent configuration assistants are run. Resolve the issue and retry the configuration assistant.

For more information, see the appendix on troubleshooting tips in the *Oracle Enterprise Manager Cloud Control Advanced Installation and Configuration Guide*.

- If you accidentally exit the installer before clicking **Retry**, then do NOT restart the installer to reach the same screen; instead, invoke the `runConfig.sh` script from the OMS home to rerun the Configuration Assistant in silent mode. For Microsoft Windows platforms, invoke `runConfig.bat` script.

```
$<OMS_HOME>/oui/bin/runConfig.sh ORACLE_HOME=<absolute_
path_to_OMS_home> MODE=perform ACTION=configure
COMPONENT_XML={encap_oms.1_0_0_0.xml}
```

If the `runConfig.sh` script fails, then clean up your environment and redo the installation.

18. Run Scripts

Once the software binaries are copied and configured, you are prompted to run the `allroot.sh` script, and the `oraInstRoot.sh` script if this is the first Oracle product installation on the host. Open another window, log in as `root`, and manually run the scripts.

If you are installing on Microsoft Windows operating system, then you will NOT be prompted to run this script.

19. End the Installation

On the Finish screen, you should see information pertaining to the installation of Enterprise Manager. Review the information and click **Close** to exit the installation wizard.

For more information about this installation, refer to the following file in the OMS home:

```
$<OMS_HOME>/install/setupinfo.txt
```

Note: If the installation fails for some reason, review the log files listed in *Oracle Enterprise Manager Cloud Control Advanced Installation and Configuration Guide*.

Note: If you have run the installation wizard and let the installation wizard take corrective actions to correct the repository settings, and if you have exited the wizard without completing the installation process, then remember that the repository settings might not reset to their original values because you abruptly ended the installation. In this case, before invoking the installation wizard again, run the following command to manually reset the values.

```
<Software_Location>/install/requisites/bin/emprereqkit  
-executionType install -prerequisiteXMLLoc <prereq_xml_  
location> -connectString <connect_string> -dbUser SYS  
-dbPassword <db_password> -reposUser sysman -reposPassword  
<repo_user_password> -dbRole sysdba -runPrerequisites  
-runPostCorrectiveActions -useHistory
```

6.4.2 Installing with Advanced Configuration

To install Enterprise Manager Cloud Control with advanced configuration, follow these steps:

Note: Oracle recommends you to run the EM Prerequisite Kit before invoking the installer to ensure that you meet all the repository requirements beforehand. Even if you do not run it manually, the installer anyway runs it in the background while installing the product. However, running it manually beforehand sets up your Management Repository even before you can start the installation or upgrade process. For information on the kit, to understand how to run it, and to know about the prerequisite checks it runs, see [Appendix A](#).

1. Invoke the Enterprise Manager Cloud Control Installation Wizard.

Invoke the installation wizard as a user who belongs to the `oinstall` group you created following the instructions in [Chapter 4](#).

```
<Software_Location>/runInstaller
```

In this command, `<Software_Location>` is either the DVD location or the location where you have downloaded the software kit.

Note:

- To invoke the installation wizard on UNIX platforms, run `runInstaller`. To invoke on Microsoft Windows platforms, run `setup.exe`.
- Ensure that there are no white spaces in the name of the directory where you download and run the Enterprise Manager Cloud Control software from. For example, do not download and run the software from a directory titled `EM Software` because there is a white space between the two words of the directory name.
- When you invoke `runInstaller` or `setup.exe`, if the Enterprise Manager Cloud Control Installation Wizard does not appear, then it is possible that you do not have read and write access to the `/stage` subdirectory, which is a subdirectory in the `Disk1` directory of the Enterprise Manager software.

There is a classpath variable that the installation wizard computes for OPatch as `../stage/Components/`, and when the `TEMP` variable is set to `/tmp`, the installation wizard tries to look for the `opatch` JAR file in the `/tmp/ ../stage` directory, which is equivalent to `/stage`. However, if you do not have read and write permission on `/stage`, then the installation wizard can hang. Under such circumstances, verify if you have read and write access to the `/stage` directory. If you do not have, then set the `TEMP` variable to a location where the install user has access to, and then relaunch the installation wizard.

2. Enter My Oracle Support Details.

View details.'. Below this is an 'Email:' label followed by a text input field containing 'john.anderson@example.com'. A note below the field says 'Easier for you if you use your My Oracle Support email address/username.' There is a checked checkbox with the text 'I wish to receive security updates via My Oracle Support.' Below that is a 'My Oracle Support Password:' label followed by a password input field with masked characters '••••••••'."/>

(Optional) On the My Oracle Support Details screen, enter your *My Oracle Support* credentials to enable Oracle Configuration Manager. If you do not want to enable Oracle Configuration Manager now, go to Step (3).

If the host from where you are running the installation wizard does not have a connection to the Internet, then enter only the e-mail address and leave the other fields blank. After you complete the installation, manually collect the configuration information and upload it to *My Oracle Support*.

3. Click **Next**.

4. **Install Software Updates.**

On the Software Updates screen, select one of the following sources from where the software updates can be installed while the installation of the Enterprise Manager system is in progress. If you do not want to apply them now, then select **Skip**.

- (Recommended) Select **Search for Updates**, then select **Local Directory** if you have already manually downloaded the software updates to an accessible local or remote location.

Note: For instructions to manually download the software updates, refer to *Oracle Enterprise Manager Cloud Control Advanced Installation and Configuration Guide*.

Enter the location where the updates are available, and click **Search for Updates**. To search the computer and select the location, click **Browse**. Once the search results appear with patch numbers and their details, click the patch number to view the ReadMe associated with that patch.

- If the updates have been downloaded to the default location, then select or enter the full path to the scratch path location. For example, if the scratch path location is `/scratch/OracleHomes` and if the software updates are

available in `/scratch/OracleHomes/Updates`, then enter `/scratch/OracleHomes/Updates`.

- If the software updates have been downloaded to a custom location, then select or enter the full path to the custom location. For example, if the custom location is `/home/john` and if the software updates are available in `/home/john/Updates`, then enter `/home/john/Updates`.

- Select **Search for Updates**, then select **My Oracle Support** if you want the installer to connect to *My Oracle Support* and automatically download the updates from there.

Enter the My Oracle Support account user name and password, and click **Search for Updates**. Once the search results appear with patch numbers and their details, click the patch number to view the ReadMe associated with that patch

Note: If you choose to skip installing the software updates during installation by not providing the My Oracle Support credentials, you can always register the credentials later using the Enterprise Manager Cloud Control console and view the recommended security patches. To do so, in Cloud Control, from the **Setup** menu, select **Security**, then click **Preferred Credentials**. On the Preferred Credentials page, click **Set MOS Credentials** and register the credentials.

Note: Despite providing the *My Oracle Support* credentials, if you are unable to download the software updates, then exit the installer, and invoke the installer again passing the `-showProxy` parameter in the following way:

```
<Software_Location>/runInstaller -showProxy
```

5. Click Next.

If Enterprise Manager Cloud Control is the first Oracle product you are installing on the host that is running on UNIX operating system, then the Oracle Inventory screen appears. For details, see step (6). Otherwise, the Check Prerequisites screen appears. For details, see step (8).

If Enterprise Manager Cloud Control is the first Oracle product you are installing on the host that is running on Microsoft Windows operating system, then the Oracle Inventory screen does not appear. On Microsoft Windows, the following is the default inventory directory:

```
<system drive>\Program Files\Oracle\Inventory
```

6. Enter Oracle Inventory Details.

On the Oracle Inventory screen, do the following. You will see this screen only if this turns out to be your first ever installation of an Oracle product on the host.

- a. Enter the full path to a directory where the inventory files and directories can be placed.

Note:

- The central inventory location you enter must NOT be on a shared file system. If it is already on a shared file system, then switch over to a non-shared file system by following the instructions outlined in *My Oracle Support* note 1092645.1
- If this is the first Oracle product on the host, then the default central inventory location is `<home directory>/oraInventory`. However, if you already have some Oracle products on the host, then the central inventory location can be found in the `oraInst.loc` file. The `oraInst.loc` file is located in the `/etc` directory for Linux and AIX, and in the `/var/opt/oracle` directory for Solaris, HP-UX, and Tru64.

- b. Select the appropriate operating system group name that will own the Oracle inventory directories. The group that you select must have *write* permissions on the Oracle Inventory directories.

7. Click **Next**.

8. Check **Prerequisites**.

Oracle Enterprise Manager Cloud Control 12c Release 2 Installation - Step 3 of 9

Prerequisite Checks ORACLE Enterprise Manager Cloud

My Oracle Support Details
[Software Updates](#)
[Prerequisite Checks](#)
[Installation Types](#)
[Installation Details](#)
[Configuration Details](#)
[Review](#)
[Install Progress](#)
[Finish](#)

Prerequisite checks verify that your environment meets all minimum requirements for installing configuring your selected product

Prerequisite Name	Status
Checking if Oracle software certified on the current O/S...	Succeeded
Checking for required packages installed on the system	Succeeded
Checking whether required GLIBC installed on the system	Succeeded
Checking for sufficient disk space in TEMP location...	Succeeded
Checking for sufficient disk space in Inventory location...	Succeeded
Checking whether the software is compatible for current O/S...	Succeeded
Checking TimeZone settings...	Succeeded
Checking for sufficient physical memory...	Succeeded
Checking for sufficient swap space...	Succeeded
Checking for required ulimit value...	Succeeded
Checking for the Hostname...	Succeeded
Checking for LD_ASSUME_KERNEL environment variable	Succeeded

Actual Result: adc2110382.us.oracle.com
Check complete. The overall result of this check is: Passed

Checking for LD_ASSUME_KERNEL environment variable...
Description:
Check for LD_ASSUME_KERNEL

Expected result: LD_ASSUME_KERNEL environment variable is not set to 2.4.19
Actual Result: Variable Not set
Check complete. The overall result of this check is: Passed

On the Prerequisite Checks screen, check the status of the prerequisite checks run by the installation wizard, and verify whether your environment meets all the minimum requirements for a successful installation.

The installation wizard runs the prerequisite checks automatically when you come to this screen. It checks for the required operating system patches, operating system packages, and so on.

The status of the prerequisite check can be either **Warning**, **Failed**, or **Succeeded**.

If some checks result in **Warning** or **Failed** status, then investigate and correct the problems before you proceed with the installation. The screen provides details on why the prerequisites failed and how you can resolve them. After you correct the problems, return to this screen and click **Rerun** to check the prerequisites again.

Note: You can choose to ignore the checks with **Warning** status by clicking **Ignore**. However, all package requirements must be met or fixed before proceeding any further.

9. Click **Next**.

10. Select **Installation Type**.

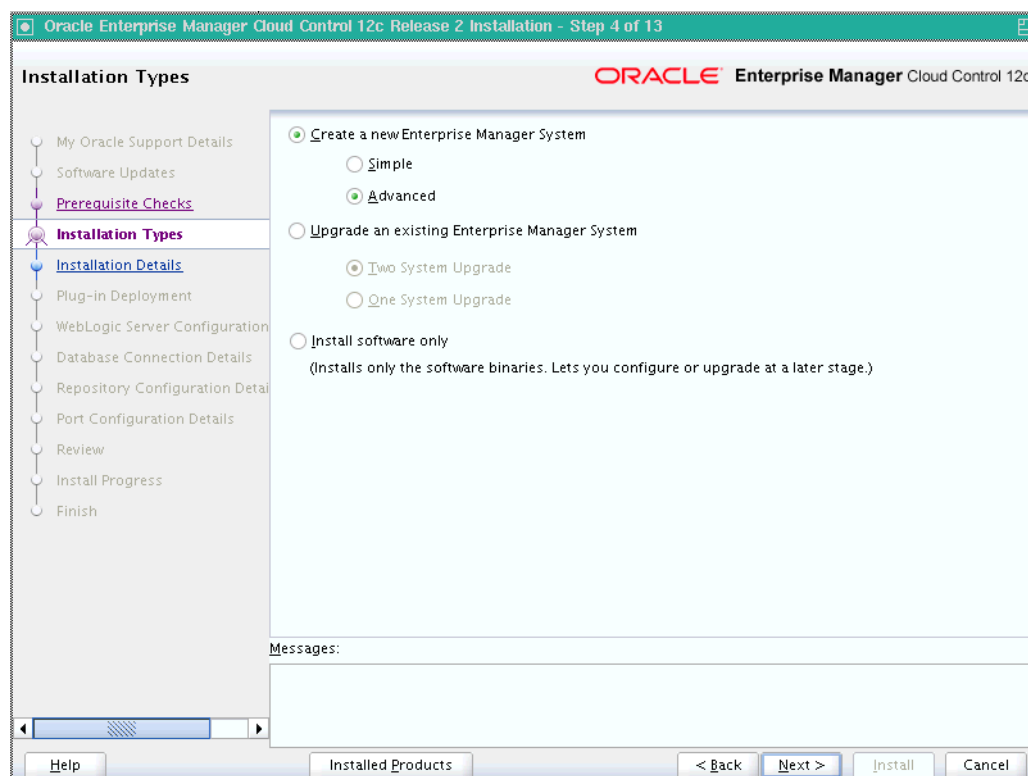

On the Installation Types screen, select **Create a New Enterprise Manager System**, then select **Advanced**.

11. Click **Next**.

12. Enter **Installation Details**.

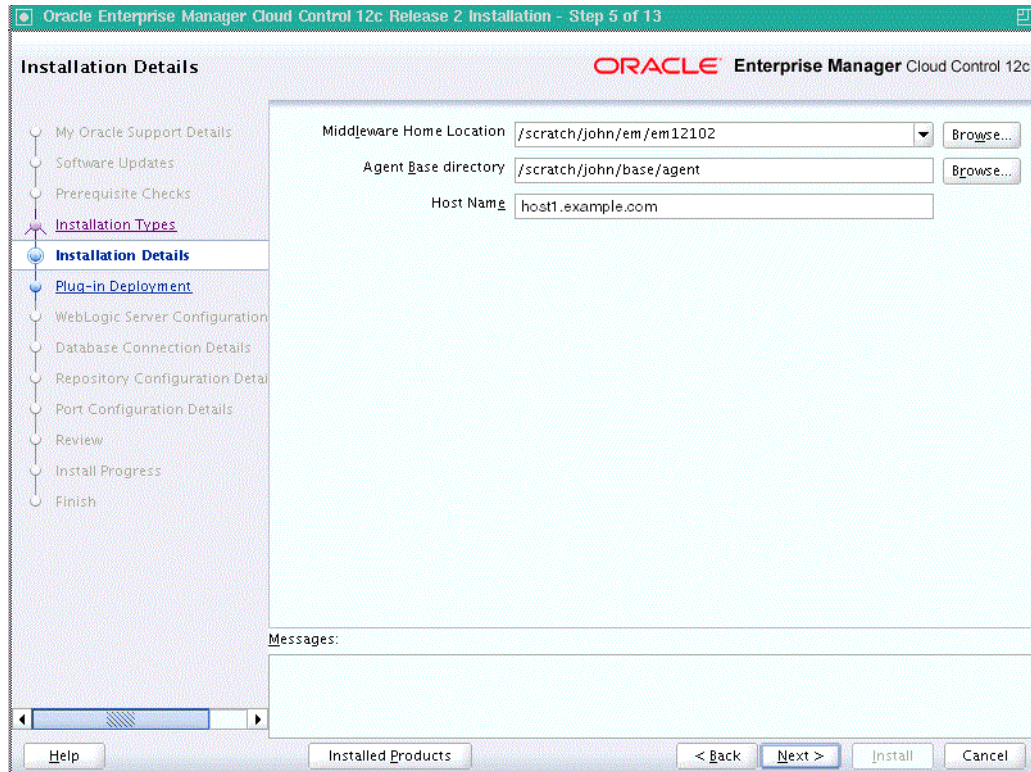

On the Installation Details screen, do the following:

- a. Enter or validate the Middleware home where you want to install the OMS and other core components.

Note:

- If you have Oracle WebLogic Server and Java Development Kit already installed, then ensure that they are of the supported releases—Oracle WebLogic Server 11g Release 1 (10.3.5) and JDK 1.6 v24+. If you have the supported releases, the installer automatically detects them and displays the absolute path to the Middleware home where they are installed. In this case, validate the Middleware home. If the location is incorrect, then enter the path to the correct location. Ensure that the Middleware home you select or enter is a Middleware home that does not have any Oracle homes for Oracle Management Service and Oracle Management Agent.
 - If you do not have Oracle WebLogic Server 11g Release 1 (10.3.5) and JDK 1.6 v24+, then the installer automatically installs them for you while installing the Enterprise Manager system. In this case, enter the absolute path to a directory where you want to have them installed. For example, `/oracle/software/`. Ensure that the directory you enter does not contain any files or subdirectories.
 - If you manually install Oracle WebLogic Server 11g Release 1 (10.3.5), then follow the guidelines outlined in [Section 6.2](#).
-

- b. Enter the absolute path to the agent base directory, a location outside the Oracle Middleware home where the Management Agent can be installed. For

example, /oracle/agent. Ensure that this location is empty and has write permission. Also ensure that it is always maintained outside the Oracle Middleware home.

- c. Validate the name of the host where you want to configure the OMS.

The host name appears as a fully qualified name. The host name can also appear as a virtual host name if your host is configured with virtual machine.

You can choose to accept the default host name and proceed with the installation. Alternatively, you can change the name if it is incorrect, or enter another host name for this host. Ensure that the host name you enter is accessible from other hosts in the network (other hosts must be able to ping this host).

13. Click Next.

14. Deploy Plug-Ins.



On the Plug-In Deployment screen, select the optional plug-ins you want to install from the software kit (DVD, downloaded software) while installing the Enterprise Manager system.

The pre-selected rows are mandatory plug-ins that will be installed by default. Select the optional ones you want to install.

Note: During installation, if you want to install a plug-in that is not available in the software kit, then refer to [Section 6.4.2.1](#) for the point that describes how you can install additional plug-ins.

15. Click Next.

16. Enter WebLogic Server Configuration Details.

Oracle Enterprise Manager Cloud Control 12c Release 2 Installation - Step 7 of 13

WebLogic Server Configuration Details

ORACLE Enterprise Manager Cloud Control

- My Oracle Support Details
- Software Updates
- Prerequisite Checks
- Installation Types
- Installation Details
- Plug-in Deployment
- WebLogic Server Configuration**
- Database Connection Details
- Repository Configuration Details
- Port Configuration Details
- Review
- Install Progress
- Finish

WebLogic Domain Name: GCDomain

WebLogic User Name:

WebLogic Password:

Confirm Password:

Node Manager User Name: nodemanager

Node Manager Password:

Confirm Password:

OMS Instance Base Location:

Messages:

On the WebLogic Server Configuration Details screen, enter the credentials for the WebLogic Server user account and the Node Manager user account, and validate the path to the Oracle Management Service instance base location.

Note: Ensure that your password contains at least 8 characters without any spaces, begins with a letter, and includes at least one numeric value.

By default, the WebLogic Domain name is GCDomain, and the Node Manager name is nodemanager. These are non-editable fields. The installer uses this information for creating Oracle WebLogic Domain and other associated components such as the admin server, the managed server, and the node manager. A Node Manager enables you to start, shut down, or restart an Oracle WebLogic Server instance remotely, and is recommended for applications with high availability requirements.

17. Click **Next**.

18. Enter **Database Connection Details**.

Oracle Enterprise Manager Cloud Control 12c Release 2 Installation - Step 8 of 13

Database Connection Details ORACLE Enterprise Manager Cloud

My Oracle Support Details
 Software Updates
 Prerequisite Checks
 Installation Types
 Installation Details
 Plug-in Deployment
 WebLogic Server Configuration
Database Connection Details
 Repository Configuration Details
 Port Configuration Details
 Review
 Install Progress
 Finish

Database Host Name: db.host.com
 Port: 1521
 Service/SID: orcl
 SYS Password:
 Deployment Size: SMALL

Messages:

On the Database Connection Details screen, do the following:

- a. Provide details of the existing, certified database where the Management Repository needs to be created. If you have already created a database instance with a preconfigured Management Repository using the database templates offered by Oracle, then provide details about that database instance.

The installer uses this information to connect to the existing database for creating the SYSMAN schema and plug-in schemas. If you provide details of a database that already has a preconfigured Management Repository, then the installer only creates plug-in schemas.

Note:

- If you connect to a database instance that was created using the database template offered by Oracle, then note that the password assigned to the user accounts SYSMAN_MDS, SYSMAN_APM, and SYSMAN_OPSS, which were created while preconfiguring the Management Repository, are automatically reset with the SYSMAN password you enter on the Repository Configuration Details screen (as described in Step (20)).
 - Oracle Real Application Cluster (Oracle RAC) nodes are referred to by their virtual IP (vip) names. The `service_name` parameter is used instead of the system identifier (SID) in `connect_data` mode, and failover is turned on. For more information, refer to *Oracle Database Net Services Administrator's Guide*.
-

- b. Select the deployment size from the **Deployment Size** list to indicate the number of targets you plan to monitor, the number Management Agents you plan to have, and the number of concurrent user sessions you plan have.

Table 6–4 describes each deployment size.

Table 6–4 *Deployment Size*

Deployment Size	Targets Count	Management Agents Count	Concurrent User Session Count
Small	Up to 999	Up to 99	Up to 10
Medium	Between 1000 and 9999	Between 100 and 999	Between 10 and 24
Large	10,000 or more	1000 or more	Between 25 and 50

For more information on deployment sizes, the prerequisite checks that are run, the database parameters that are set, and how you can modify the deployment size after installation, refer to *Oracle Enterprise Manager Cloud Control Advanced Installation and Configuration Guide*.

19. Click **Next**.

Note:

- If you connect to a database instance that was created using the database template offered by Oracle, then you will be prompted that the database parameters need to be modified to suit the deployment size you selected. This is because the templates are essentially designed for simple installation, and the database parameters are set as required for simple installation. Since it is used for advanced installation, the parameters must be set to different values. You can confirm the message to proceed further. The installation wizard will automatically set the parameters to the required values.
 - If you are connecting to an Oracle RAC database, and if you have specified the virtual IP address of one of its nodes, then the installation wizard prompts you with a Connection String dialog and requests you to update the connection string with information about the other nodes that are part of the cluster. Update the connection string and click **OK**. If you want to test the connection, click **Test Connection**.
 - If your Oracle RAC database is configured with Single Client Access Name (SCAN) listener, then you can enter a connection string using the SCAN listener.
 - Oracle Real Application Cluster (Oracle RAC) nodes are referred to by their virtual IP (vip) names. The `service_name` parameter is used instead of the system identifier (SID) in `connect_data` mode, and failover is turned on. For more information, refer to *Oracle Database Net Services Administrator's Guide*.
 - If you see an error stating that the connection to the database failed with ORA-01017 invalid user name/password, then follow these steps to resolve the issue:
 - (1) Verify that SYS password provided is valid.
 - (2) Verify that the database initialization parameter `REMOTE_LOGIN_PASSWORDFILE` is set to Shared or Exclusive.
 - (3) Verify that password file with the file name `orapw<SID>` exists in the `<ORACLE_HOME>/dbs` directory of the database home. If it does not, create a password file using the `ORAPWD` command.
-

20. Enter Repository Configuration Details

On the Repository Configuration Details screen, do the following:

- a. For **SYSMAN Password**, enter a password for creating the SYSMAN user account. The SYSMAN user account is used for creating the SYSMAN schema, which holds most of the relational data used in managing Enterprise Manager Cloud Control. SYSMAN is also the super administrator for Enterprise Manager Cloud Control.

Note:

- Ensure that your password contains at least 8 characters without any spaces, begins with a letter, and includes at least one numeric value.
 - If you connect to a database instance that was created using the database template offered by Oracle, then note that the password assigned to the user accounts SYSMAN_MDS, SYSMAN_APM, and SYSMAN_OPSS, which were created while preconfiguring the Management Repository, are automatically reset with the SYSMAN password you enter on this screen.
-
-

- b. For **Registration Password**, enter a password for registering the new Management Agents that join the Enterprise Manager system.

Note: Ensure that your password contains at least 8 characters without any spaces, begins with a letter, and includes at least one numeric value.

- c. For **Management Tablespace**, enter the full path to the location where the data file for management tablespace (mgmt.dbf) can be stored. The installer uses

this information for storing data about the monitored targets, their metrics, and so on. Ensure that the specified path leads up to the file name.

For example, `/u01/oracle/prod/oradata/mgmt.dbf`

- d. For **Configuration Data Tablespace**, enter the full path to the location where the data file for configuration data tablespace (`mgmt_ecm_depot1.dbf`) can be stored. This is required for storing configuration information collected from the monitored targets. Ensure that the specified path leads up to the file name.

For example, `/u01/oracle/prod/oradata/mgmt_ecm_depot1.dbf`

- e. For **JVM Diagnostics Data Tablespace**, enter the full path to a location where the data file for JVM Diagnostics data tablespace (`mgmt_ad4j.dbf`) can be stored. Ensure that the specified path leads up to the file name. Enterprise Manager Cloud Control requires this data file to store monitoring data related to JVM Diagnostics and Application Dependency Performance (ADP).

For example, `/u01/oracle/prod/oradata/mgmt_ad4j.dbf`

Note: If you are configuring the Management Repository on a database that uses Oracle Automatic Storage Management (Oracle ASM) for storage, then when you enter the data file location, only the disk group is used for creating the tablespaces. For example, if you specify `+DATA/a.dbf`, then only `+DATA` is used for creating the tablespaces on Oracle ASM, and the exact location of the data file on the disk group is decided by Oracle Managed Files.

21. Click **Next**.

22. **Customize Ports**

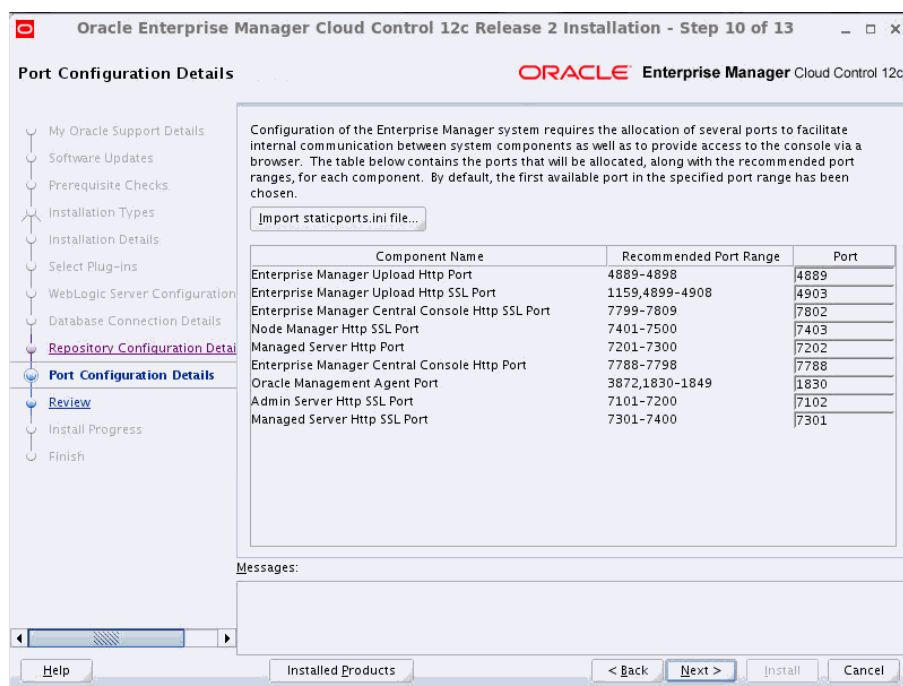

On the Port Configuration Details screen, customize the ports to be used for various components.

Note: If all the ports on this screen appear as -1, then it indicates that the installer is unable to bind the ports on the host. To resolve this issue, exit the installer, verify the host name and the IP configuration of this host (ensure that the IP address of the host is not being used by another host), restart the installer, and try again.

You can enter a free custom port that is either within or outside the port range recommended by Oracle.

To verify if a port is free, run the following command:

- On Unix:

```
netstat -anp | grep <port no>
```
- On Microsoft Windows:

```
netstat -an|findstr <port_no>
```

However, the custom port must be greater than 1024 and lesser than 65535. Alternatively, if you already have the ports predefined in a `staticports.ini` file and if you want to use those ports, then click **Import staticports.ini File** and select the file.

Note: If the `staticports.ini` file is passed during installation, then by default, the ports defined in the `staticports.ini` file are displayed. Otherwise, the first available port from the recommended range is displayed.

The `staticports.ini` file is available in the following location:

```
<Software_Extracted_Location>/response
```

23. Click Next.

24. Review and Install

On the Review screen, review the details you provided for the selected installation type.

- If you want to change the details, click **Back** repeatedly until you reach the screen where you want to make the changes.
- After you verify the details, if you are satisfied, click **Install** to begin the installation process.

25. Track the Progress

On the Install Progress screen, view the overall progress (in percentage) of the installation and the status of each of the Configuration Assistants. Configuration Assistants are run for configuring the installed components of Enterprise Manager Cloud Control.

Note:

- If a configuration assistant fails, the installer stops and none of the subsequent configuration assistants are run. Resolve the issue and retry the configuration assistant.

For more information, see the appendix on troubleshooting tips in the *Oracle Enterprise Manager Cloud Control Advanced Installation and Configuration Guide*.

- If you accidentally exit the installer before clicking **Retry**, then do NOT restart the installer to reach the same screen; instead, invoke the `runConfig.sh` script from the OMS home to rerun the Configuration Assistant in silent mode. For Microsoft Windows platforms, invoke `runConfig.bat` script.

```
$<OMS_HOME>/oui/bin/runConfig.sh ORACLE_HOME=<absolute_
path_to_OMS_home> MODE=perform ACTION=configure
COMPONENT_XML={encap_oms.1_0_0_0.xml}
```

If the `runConfig.sh` script fails, then clean up your environment and redo the installation.

26. Run Scripts

Once the software binaries are copied and configured, you are prompted to run the `allroot.sh` script, and the `oraInstRoot.sh` script if this is the first Oracle product installation on the host. Open another window, log in as `root`, and manually run the scripts.

If you are installing on Microsoft Windows operating system, then you will NOT be prompted to run this script. You will directly reach the Finish screen as described in Step (27).

27. End the Installation

On the Finish screen, you should see information pertaining to the installation of Enterprise Manager. Review the information and click **Close** to exit the installation wizard.

For more information about this installation, refer to the following file available in the OMS home:

```
$<OMS_HOME>/install/setupinfo.txt
```

Note: If the installation fails for some reason, review the log files listed in *Oracle Enterprise Manager Cloud Control Advanced Installation and Configuration Guide*.

Note: If you have run the installation wizard and let the installation wizard take corrective actions to correct the repository settings, and if you have exited the wizard without completing the installation process, then remember that the repository settings might not reset to their original values because you abruptly ended the installation. In this case, before invoking the installation wizard again, run the following command to manually reset the values.

```
<Software_Location>/install/requisites/bin/emprereqkit
-executionType install -prerequisiteXMLLoc <prereq_xml_
location> -connectString <connect_string> -dbUser SYS
-dbPassword <db_password> -reposUser sysman -reposPassword
<repo_user_password> -dbRole sysdba -runPrerequisites
-runPostCorrectiveActions -useHistory
```

6.4.2.1 Advanced Installer Options

The following are some additional, advanced options you can pass while invoking the installer:

- By default, GCDomain is the default name used for creating the WebLogic Domain. To override this and use a custom WebLogic Domain name, invoke the installer with the WLS_DOMAIN_NAME option, and enter a unique custom name.

For example, if you want to use the custom name EMDomain, then run the following command:

```
./runInstaller WLS_DOMAIN_NAME=EMDomain
```

- By default, a Provisioning Advisor Framework (PAF) staging directory is created for copying the Software Library entities related to the deployment procedures. By default, this location is the scratch path location (/tmp). The location is used only for provisioning activities—entities are copied for a deployment procedure, and then, deleted once the deployment procedure ends.

If you want to override this location with a custom location, then invoke the installer with the EM_STAGE_DIR option, and enter a unique custom location.

For example,

```
./runInstaller EM_STAGE_DIR=/home/john/software/oracle/pafdir
```

- During installation, if you want to install some plug-ins that are not in the software kit (DVD, downloaded software), then follow these steps:
 1. Manually download the plug-ins from the Enterprise Manager download page on OTN, and store them in an accessible location:

<http://www.oracle.com/technetwork/oem/grid-control/downloads/oem-upgrade-console-502238.html>

2. Invoke the installer with the following option, and pass the location where the plug-ins you want to install are available:

```
./runInstaller -pluginLocation <absolute_path_to_plugin_software_
location>
```

This displays a list of plug-ins available in the software kit (DVD, downloaded software) as well as the plug-ins available in this custom location. You can choose the ones you want to install.

- After the installation ends successfully, the OMS and the Management Agent start automatically. If you do not want them to start automatically, then invoke the installer with `START_OMS` and `b_startAgent` options, and set them to `true` or `false` depending on what you want to control.

For example, if you do not want the Management Agent to start automatically, then run the following command:

```
./runInstaller START_OMS=true b_startAgent=false
```

To understand the limitations involved with this advanced option, see [Section 6.4.2.2](#).

6.4.2.2 Limitations

When you use `START_OMS` and `b_startAgent` as advanced options to control the way the OMS and the Management Agent start up automatically, sometimes the Management Agent and the host on which it was installed do not appear as targets in the Cloud Control console.

[Table 6–5](#) lists the different combinations of these advanced options, and describes the workaround to be followed for each combination:

Table 6–5 Advanced Options and Workarounds

Advanced Option	Workaround
<code>START_OMS=false</code> <code>b_startAgent=false</code>	<ol style="list-style-type: none"> 1. Start the OMS: <code>\$<OMS_HOME>/bin/emctl start oms</code> 2. Secure the Management Agent: <code>\$<AGENT_HOME>/bin/emctl secure agent</code> 3. Start the Management Agent: <code>\$<AGENT_HOME>/bin/emctl start agent</code> 4. Add the targets: <code>\$<AGENT_HOME>/bin/emctl config agent addinternaltargets</code> 5. Upload the targets: <code>\$<AGENT_HOME>/bin/emctl upload agent</code>
<code>START_OMS=true</code> <code>b_startAgent=false</code>	<p>Start the Management Agent:</p> <code>\$<AGENT_HOME>/bin/emctl start agent</code>
<code>START_OMS=false</code> <code>b_startAgent=true</code>	<ol style="list-style-type: none"> 1. Start the OMS: <code>\$<OMS_HOME>/bin/emctl start oms</code> 2. Secure the Management Agent: <code>\$<AGENT_HOME>/bin/emctl secure agent</code> 3. Add the targets: <code>\$<AGENT_HOME>/bin/emctl config agent addinternaltargets</code> 4. Upload the targets: <code>\$<AGENT_HOME>/bin/emctl upload agent</code>

6.5 After You Install

After you install, do the following:

1. (Only for UNIX Operating Systems) If you did not run the `allroot.sh` script when the installer prompted you to do so, then run it manually now:

- If this is the first Oracle product you just installed on the host, then run the `oraInstroot.sh` script from the inventory location specified in the `oraInst.loc` file that is available in the Management Agent home.

For example, if the inventory location specified in the `oraInst.loc` file is `$HOME/oraInventory`, then run the following command:

```
$HOME/oraInventory/oraInstRoot.sh
```

Note: If you are not a `root` user, then use `SUDO` to change to a `root` user. For example, run the following command:

```
/usr/local/bin/sudo $HOME/oraInventory/oraInstRoot.sh
```

- Run the `allroot.sh` script from the OMS home:

```
$<OMS_HOME>/allroot.sh
```

Note: If you are not a `root` user, then use `SUDO` to change to a `root` user. For example, run the following command:

```
/usr/local/bin/sudo $<OMS_HOME>/allroot.sh
```

2. If the name of the host (including the domain name) where you installed the OMS is longer than 30 characters, then apply patch 13788861 on the `<MIDDLEWARE_HOME>/oracle_common` directory. To apply the patch, follow the instructions outlined in the patch `ReadMe`.

If you do not apply this patch, then all the Enterprise Manager jobs fail, and you will see an Java Object Cache (JOC) error similar to the following in the `EMGC_OMS1-diagnostic.log` file.

```
[2012-02-23T11:16:02.391-08:00] [EMGC_OMS1] [ERROR] [WSM-02311]
[oracle.wsm.resources.policymanager] [tid: [ACTIVE].ExecuteThread: '2' for
queue: 'weblogic.kernel.Default (self-tuning)'] [userId: <anonymous>] [ecid:
19f969fe781e0dcb:-4eacfe4a:135ab778dad:-8000-0000000000000d12,0] [APP: emgc]
Failed to retrieve requested documents due to underlying error
"java.rmi.RemoteException: EJB Exception: ; nested exception is: [[
oracle.mds.exception.MDSRuntimeException: MDS-00001: exception in Metadata
Services layer
```

```
J2EE JOC-044 An exception is occurring in the method. CacheAccess.put
J2EE JOC-039 cannot find region: "ADFApplication1/main_region"."
```

```
]]
```

```
[2012-02-23T11:16:07.022-08:00] [EMGC_OMS1] [ERROR] [] [oracle.mds] [tid:
[ACTIVE].ExecuteThread: '2' for queue: 'weblogic.kernel.Default
(self-tuning)'] [userId: OracleSystemUser] [ecid:
19f969fe781e0dcb:-4eacfe4a:135ab778dad:-8000-0000000000000d15,0] [APP:
wsm-pm] [[
```

```
oracle.mds.exception.MDSRuntimeException:
```

```
J2EE JOC-044 An exception is occurring in the method. CacheAccess.put
J2EE JOC-039 cannot find region: "ADFApplication1/main_region"
```

```

at oracle.mds.internal.cache.JOCCache.put(JOCCache.java:273)
at oracle.mds.internal.cache.JOCCache.put(JOCCache.java:228)
at
oracle.mds.internal.cache.LayeredCache.getCacheAccess(LayeredCache.java:460)
...

```

This error occurs when web services are being called by the Enterprise Manager job subsystem, and when Oracle Web Service Manager (OWSM) is unable to access the web service security policy that is stored in the Metadata Services (MDS) repository. When the jobs fail, you will see that they are constantly in a scheduled or running state. Once the patch is applied, a simple test can be conducted by submitting a basic OS command job and ensuring that it completes successfully.

3. Verify the installation:

- a. Navigate to the OMS home and run the following command to see a message that confirms that OMS is up and running.

```
$<OMS_HOME>/bin/emctl status oms
```

For example,

```
/u01/middleware/oms/bin/emctl status oms
```

- b. Navigate to the Management Agent home and run the following command to see a message that confirms that the Management Agent is up and running.

```
$<AGENT_HOME>/bin/emctl status agent
```

For example,

```
/u01/agent/core/12.1.0.2.0/bin/emctl status agent
```

- c. Navigate to the Management Agent home and run the following command to see a message that confirms that EMD upload completed successfully.

```
$<AGENT_HOME>/bin/emctl upload agent
```

For example,

```
/u01/agent/core/12.1.0.2.0/bin/emctl upload agent
```

Note: By default, you can access Enterprise Manager Cloud Control only using the HTTPS protocol. If you want to use the HTTP protocol, then unlock it by running the following command from the OMS home:

```
emctl secure unlock -console
```

4. Verify if all the plug-ins were installed successfully. To do so, access the following log file from the Management Agent home, and search for the sentence *WARN:Plugin configuration has failed.*

```
$<AGENT_HOME>/cfgtoollogs/cfgfw/CfmLogger-<timestamp>.log
```

For example,

```
$/u01/agent/core/12.1.0.2.0/cfgtoollogs/cfgfw/CfmLogger-<timestamp>.log
```

If you find the sentence, resolve the issue by running the `AgentPluginDeploy.pl` script from the Management Agent home.

```
$<AGENT_BASE_DIR>/agent/core/12.1.0.2.0/perl/bin/perl <AGENT_BASE_DIR>/agent/core/12.1.0.2.0/bin/AgentPluginDeploy.pl -oracleHome <AGENT_BASE_DIR>/agent/core/12.1.0.2.0 -agentDir <AGENT_BASE_DIR>-pluginIdsInfoFile <AGENT_BASE_DIR>/plugins.txt -action configure -emStateDir <AGENT_INSTANCE_HOME>
```

For example,

```
/u01/agent/core/12.1.0.2.0/perl/bin/perl  
/u01/agent/core/12.1.0.2.0/bin/AgentPluginDeploy.pl -oracleHome  
/u01/agent/core/12.1.0.2.0/ -agentDir /u01/agent -pluginIdsInfoFile  
/u01/agent/plugins.txt -action configure -emStateDir /u01/agent/agent_  
inst
```

5. (Optional) If the repository prerequisites had failed, and if you had manually run the EM Prerequisite Kit and taken corrective actions to meet the repository requirements, then run the utility again to reset the repository settings to what it had originally:

```
<Software_Location>/install/requisites/bin/emprereqkit -executionType  
install -prerequisiteXMLLoc <prereq_xml_location> -connectString  
<connect_string> -dbUser SYS -dbPassword <db_password> -reposUser  
sysman -reposPassword <repo_user_password> -dbRole sysdba  
-runPrerequisites -runPostCorrectiveActions -useHistory
```

Note: If you had run the installation wizard and let the installation wizard take corrective actions to correct the repository settings, and if you had exited the wizard without completing the installation process, then remember that the repository settings might not reset to their original values because you abruptly ended the installation. In this case, before invoking the installation wizard again, run this command to manually reset the values.

6. By default, the following targets get automatically discovered and monitored in the Enterprise Manager Cloud Control console:
 - Oracle WebLogic Domain (for example, GCDomain)
 - Oracle WebLogic AdminServer
 - Oracle WebLogic Server
 - Oracle Web Tier
 - Application deployments, one for the Enterprise Manager Cloud Control console and one for the platform background services.
 - Oracle Management Service
 - Oracle Management Repository
 - Oracle Management Agent
 - The host on which you installed Enterprise Manager Cloud Control

However, the other targets running on that host and other hosts do not get automatically discovered and monitored. To monitor the other targets, you need to add them to Enterprise Manager Cloud Control either using the Auto Discovery Results page, the Add Targets Manually page, or the discovery wizards offered for the targets you want to monitor.

For information about discovering targets in Enterprise Manager Cloud Control, refer to the chapter on adding targets in the *Oracle Enterprise Manager Cloud Control Administrator's Guide*.

7. If you installed in a Middleware home that is on an NFS-mounted drive, then ensure that you maintain the lock file in a local file system and not in that NFS-mounted location. To do so, modify the lock file location in the `httpd.conf` file to map to a location on a local file system.

1. Stop the OMS:

```
<OMS_HOME>/bin/emctl stop oms -all
```

2. Open the following file:

Note: Oracle recommends you to take a backup of this file before editing it.

```
<WEBTIER_INSTANCE_HOME>/config/OHS/ohs1/httpd.conf
```

3. Search for sections related to the modules `mpm_prefork_module` and `mpm_worker_module`. In both these sections, modify the value for the `LockFile` parameter so that the path leads to a location on the local file system.

```
<IfModule mpm_prefork_module>
StartServers 5
MinSpareServers 5
MaxSpareServers 10
MaxClients 150
MaxRequestsPerChild 0
AcceptMutex fcntl
LockFile "${ORACLE_INSTANCE}/diagnostics/logs/${COMPONENT_
TYPE}/${COMPONENT_NAME}/http_lock"
</IfModule>

....
<IfModule mpm_worker_module>
StartServers 2
MaxClients 150
MinSpareThreads 25
MaxSpareThreads 75
ThreadsPerChild 25
MaxRequestsPerChild 0
AcceptMutex fcntl
LockFile "${ORACLE_INSTANCE}/diagnostics/logs/${COMPONENT_
TYPE}/${COMPONENT_NAME}/http_lock"
</IfModule>
```

4. Save the changes.

5. Restart the OMS:

```
<OMS_HOME>/bin/emctl start oms
```

8. Configure your proxy server as described in [Appendix C](#).

9. (Optional) If you want to change the passwords of SYSMAN and all other internal user accounts such as SYSMAN_MDS, SYSMAN_OPSS, and SYSMAN_APM, then shut down the OMS, run the following command from the OMS home, and then restart the OMS. You will be prompted to enter the old and the new password.

```
<OMS_HOME>/bin/emctl config oms -change_repos_pwd
```

Note: This command concurrently changes the passwords in both the OMS configuration and the database for these affected user accounts. Therefore, it is sufficient to run this command just once.

10. An encryption key is generated to encrypt sensitive data in the Management Repository. If this key is lost, all encrypted data in the Management Repository become unusable. Therefore, back up the Management Service configuration including the emkey, and maintain the backup on another host.

To back up the Management Service configuration including the emkey, run the following command:

```
<OMS_HOME>/bin/emctl exportconfig oms -dir <path_to_backup_location>
```

11. Before accessing the Enterprise Manager Cloud Control Console in a browser, install a security certificate from a trusted certification authority on the browser.

This is to ensure that the Enterprise Manager Cloud Control Console that you are accessing over HTTPS protocol is recognized as a genuine and secure Web site.

For instructions to install a security certificate on your browser and avoid security certificate alerts, refer to *Oracle Enterprise Manager Cloud Control Administrator's Guide*.

Installing Oracle Management Agent

This chapter describes how you can install Oracle Management Agent (Management Agent). In particular, this chapter covers the following:

- [Overview](#)
- [Before You Begin](#)
- [Prerequisites](#)
- [Installation Procedure](#)
- [After You Install](#)

7.1 Overview

Oracle Management Agent (Management Agent) is one of the core components of Enterprise Manager Cloud Control that enables you to convert an unmanaged host to a managed host in the Enterprise Manager system. The Management Agent works in conjunction with the plug-ins to monitor the targets running on that managed host.

Therefore, at any point in time, if you want to monitor a target running on a host, ensure that you first convert that unmanaged host to a managed host by installing a Management Agent, and then manually discover the targets running on it to start monitoring them.

To install a Management Agent, use the Add Host Targets Wizard that is accessible from within the Enterprise Manager Cloud Control console. Oracle recommends that you use this wizard for the mass-deployment of Management Agents.

[Figure 7-1](#) describes a method to access the Add Host Targets Wizard.

Figure 7-1 Add Host Targets Wizard

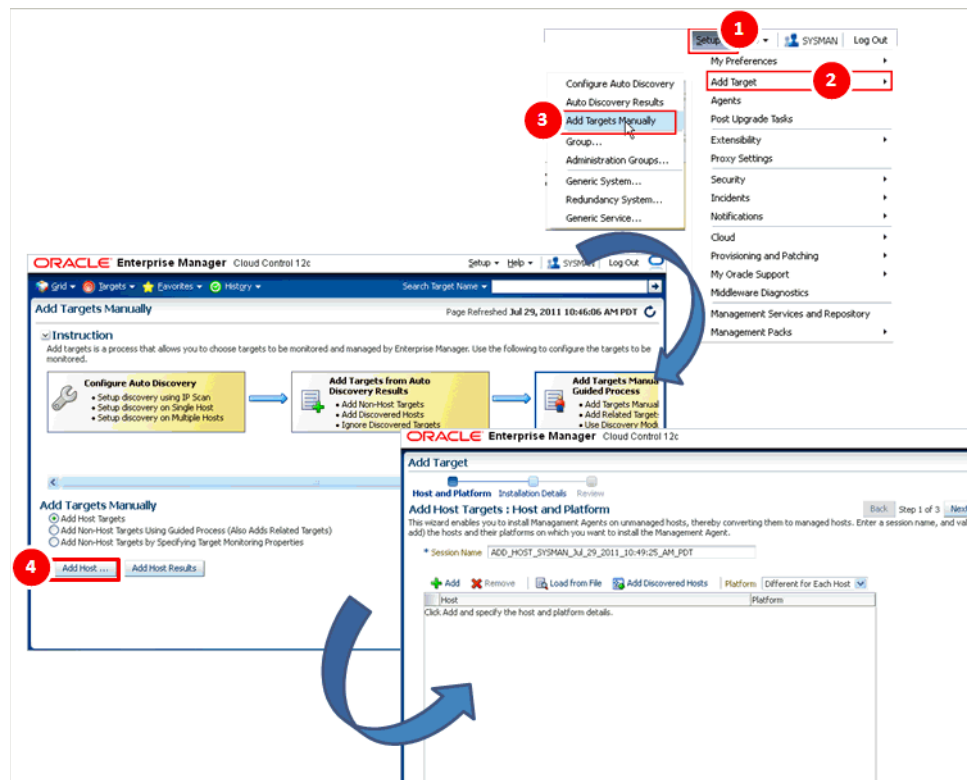

The Add Host Targets Wizard is an application that offers GUI-rich, interactive screens. To access it, do one of the following:

- From the **Setup** menu, select **Add Target**, then select **Add Targets Manually**. On the Add Targets Manually page, select **Add Host Targets** and click **Add Host**.
- From the **Setup** menu, select **Add Target**, then select **Auto Discovery Results**. On the Auto Discovery Results page, select a host you want to monitor in Enterprise Manager Cloud Control, and click **Promote**.

The wizard enables you to do the following on multiple hosts across platforms with options to run preinstall and postinstall scripts:

- Deploy a fresh Management Agent
- Clone an existing well-tested and patched Management Agent
- Install a Management Agent (called *Shared Agent*) using an existing, centrally shared Management Agent (called *Master Agent*)

Note: This chapter only describes how you can deploy a fresh Management Agent using the Add Host Targets Wizard. For information on cloning an existing instance and deploying a Management Agent using a shared instance, refer to *Oracle Enterprise Manager Cloud Control Advanced Installation and Configuration Guide*.

To monitor a target, you need to add the target to Enterprise Manager Cloud Control either using the Auto Discovery Results page, the Add Targets Manually page, or the discovery wizards offered for the targets you want to monitor.

For information about discovering targets in Enterprise Manager Cloud Control, refer to the chapter on adding targets in the *Oracle Enterprise Manager Cloud Control Administrator's Guide*.

Once the installation is complete, you will see the following default contents in the agent base directory:

```
<agent_base_directory>
|____core
|    |____12.1.0.2.0
|____plugins
|____agent_inst
|____sbin
|____plugins.txt
|____plugins.txt.status
|____agentimage.properties
```

Note: If you want to repoint your existing Management Agents to a new Oracle Management Service (OMS), then you must first deinstall those Management Agents and plug-ins, and then redeploy those Management Agents and plug-ins using the new OMS. This is typically done when you want to move from an Enterprise Manager Cloud Control system in a test environment to an Enterprise Manager Cloud Control system in a production environment.

When you repoint your existing Management Agents to a new OMS, you cannot move the targets monitored by the Management Agents, the target history, and the Management Agent history. The monitored targets and the history data is lost.

7.2 Before You Begin

Before you begin installing a Management Agent using the Add Host Targets Wizard, keep these points in mind:

- The Add Host Targets Wizard converts an unmanaged host to a managed host in the Enterprise Manager system by installing a 12.1.0.2.0 Management Agent.
- Oracle recommends you to use the Add Host Targets Wizard to mass-deploy Management Agents in your environment.
- Oracle Management Agent 12c communicates only with Oracle Management Service 12c and not with any earlier release of Enterprise Manager.

A 12.1.0.1.0 Management Agent is compatible with a 12.1.0.2.0 OMS. However, using the Add Host Targets Wizard of a 12.1.0.2.0 OMS, you can install only the latest available Management Agent 12c software. For example, if the 12.1.0.2.0 Management Agent software is available in Oracle Software Library, you cannot use the Add Host Targets Wizard of a 12.1.0.2.0 OMS to install a 12.1.0.1.0 Management Agent.

For information about the compatibility between 12c releases of Management Agents and the OMS, see Table 1-1 present in the Introduction to Upgrade Approaches chapter in the *Oracle Enterprise Manager Cloud Control Upgrade Guide*.

- If you have multiple hosts, sharing a common mounted drive, then install the Management Agents in two different phases:
 1. In the Add Host Targets Wizard, select the deployment type **Fresh Agent Install**, and install a Management Agent on the host where the drive is shared.

Alternatively, you can select the deployment type **Clone Existing Agent**, and clone the Management Agent to the host where the drive is shared.

For more information, refer to the chapter on cloning a Management Agent in the *Oracle Enterprise Manager Cloud Control Advanced Installation and Configuration Guide*.

2. In the Add Host Targets Wizard, select the deployment type **Add Host to Shared Agent**, and install a Management Agent on all other hosts that access the shared, mounted drive. (Here, you will select the Management Agent you installed in the previous step as the master agent or shared agent.)

For more information, refer to the chapter on installing a *Shared Agent* in the *Oracle Enterprise Manager Cloud Control Advanced Installation and Configuration Guide*.

- If you have an Oracle RAC Cluster with multiple nodes, then you must install a Management Agent on each of the nodes separately. In other words, in the Add Host Targets Wizard, you must add each node explicitly as a destination host.
- The Add Host Targets Wizard uses SSH to establish connectivity between Oracle Management Service (OMS) and the remote hosts where you want to install the Management Agents.
- Only SSH1 (SSH version 1) and SSH2 (SSH version 2) protocols offered by OpenSSH are supported for deploying a Management Agent.
- SSH public key authentication and password based authentication are supported. So you can use an existing SSH public key authentication without exposing your passwords. You can provide a dummy password in the wizard and bypass the validation.

To set up SSH public key authentication, follow these steps:

1. Navigate to the following location in the OMS home:

```
$<OMS_HOME>/oui/prov/resources/scripts
```

For example,

```
/home/software/em/middleware/oms/oui/prov/resources/scripts
```

2. Run the following script on the OMS host as the OMS user, and pass the Management Agent install user name and the fully qualified name of the target hosts:

```
sshUserSetup.sh -setup -user <agent_install_user_name> -hosts  
<target_hosts>
```

3. Access the Add Host Targets Wizard, and provide the dummy password and install the Management Agent.

The wizard ignores the dummy password, and honors the keys present in the following location on the OMS host to perform the installation. Here, `$HOME` refers to the home directory of the OMS install user.

- `$HOME/.ssh/id_rsa`
- `$HOME/.ssh/id_dsa`
- `$HOME/.ssh/identity`

If you want to provide additional keys, specify them as values for the `oracle.sysman.prov.remoteinterfaces.identitylist` property present in the

`$<OMS_HOME>/sysman/prov/agentpush/agentpush.properties` file, using a comma separated list.

- The Add Host Targets Wizard supports Named Credentials that enable you to use a set of credentials registered with a particular name specifically for this operation, by your administrator. This ensures an additional layer of security for your passwords because as an operator, you can only select the named credential, which is saved and stored by an administrator, and not know the actual user name and password associated with it.

In case the named credential you select does not have the privileges to perform the installation, then you can set the named credential to run as another user (locked user account). In this case, the wizard logs in to the hosts using the named credential you select, but performs the installation using the locked user account you set.

For example, you can create a named credential titled `User_A`, and set it to run as `User_X` that has the required privileges. In this case, the wizard logs in to the hosts as `User_A`, but installs as `User_X`, using the privilege delegation setting (sudo or PowerBroker) specified in the named credential.

- By default, the Add Host Targets Wizard configures only the following types of plug-ins:
 - All discovery plug-ins that were configured with the OMS from where the Management Agent software is being deployed.
 - Oracle Home discovery plug-in
 - Oracle Home monitoring plug-in
- You must have *read* privileges on the Oracle WebLogic Server's alert log directories for the Support Workbench (Incident) metrics to work properly. You must also ensure that the Management Agent that is monitoring this Oracle WebLogic Server target is running on the same host as the Oracle WebLogic Server.
- If you have common mount point in your organization, then ensure that it is generic and ensure that you install the Management Agent in this generic mount points. This guideline helps when you upgrade your Management Agents to higher releases in the future within the same mount point, and not acquire new mount points each time.

For example, have a mount point such as `/oracle/product/agent` and install the Management Agent in there so that it appears as `/oracle/product/agent/agent12c`. Do not install the Management Agent directly in the mount point because it breaks the upgrade path and causes problems with cleanup operations.

7.3 Prerequisites

[Table 7–1](#) lists the prerequisites you must meet before installing the Management Agent using the Add Host Targets Wizard.

Table 7–1 Prerequisites for Installing Oracle Management Agent

Requirement	Description
Hardware Requirements	Ensure that you meet the hard disk space and physical memory requirements as described in Chapter 2 .

Table 7–1 (Cont.) Prerequisites for Installing Oracle Management Agent

Requirement	Description
Software Requirements	<p>(For Microsoft Windows) Ensure that you have installed Cygwin 1.7 on the destination host as described in Chapter 5.</p> <p>Note: While running <code>cygwin.bat</code> in Microsoft Windows Server 2008 and Microsoft Windows Vista, ensure that you invoke it in administrator mode. To do this, right-click the <code>cygwin.bat</code> file and select Run as administrator.</p>
Operating System Requirements	<p>Ensure that you install the Management Agent only on certified operating systems as mentioned in the Enterprise Manager certification matrix available on <i>My Oracle Support</i>.</p> <p>To access the Enterprise Manager certification matrix, follow the steps outlined in Appendix E.</p> <p>For information about platforms receiving future support, refer to <i>My Oracle Support</i> note 793512.1.</p> <p>Note: If you use Oracle Solaris 10, then ensure that you have update 9 or higher installed. To verify whether it is installed, run the following command:</p> <pre>cat /etc/release</pre> <p>You should see the output similar to the following. Here, <code>s10s_u6</code> indicates that update 6, which is not a supported update level for installation, is installed.</p> <pre>Solaris 10 10/08 s10s_u6wos_07b SPARC</pre>
Package Requirements	Ensure that you install all the operating system-specific packages as described in Chapter 3 .
User and Operating System Group Requirement	Ensure that you create the required operating system groups and users as described in Chapter 4 .
Destination Host Requirements	<p>Ensure that the destination hosts are accessible from the host where the OMS is running.</p> <p>If the destination host and the host on which OMS is running belong to different network domains, then ensure that you update the <code>/etc/hosts</code> file on the destination host to add a line with the IP address of that host, the fully qualified name of that host, and the short name of the host.</p> <p>For example, if the fully-qualified host name is <code>example.com</code> and the short name is <code>mypc</code>, then add the following line in the <code>/etc/hosts</code> file:</p> <pre>172.16.0.0 example.com mypc</pre>
Destination Host Credential Requirements	<p>Ensure that all the destination hosts running on the same operating system have the same set of credentials. For example, all the destination hosts running on Linux operating system must have the same set of credentials.</p> <p>The wizard installs the Management Agent using the same user account. If you have hosts running on the same operating system but with different credentials, then have two different deployment sessions.</p>
Permission Requirements	<ul style="list-style-type: none"> ■ Ensure that the agent base directory you specify is empty and has <i>write</i> permission. ■ Ensure that the instance directory is empty and has <i>write</i> permission.

Table 7–1 (Cont.) Prerequisites for Installing Oracle Management Agent

Requirement	Description
Destination Host Time Zone Requirements	<p>Ensure that the time zones of the destination hosts have been set correctly. To verify the time zone of a destination host, log in to the OMS host, and run the following command:</p> <pre>ssh -l <install_user> <destination_host_name> /bin/sh -c 'echo \$TZ'</pre> <p>If the time zone displayed is incorrect, log in to the destination host, and follow these steps:</p> <ol style="list-style-type: none"> Run the following commands to set the time zone on the destination host: <ul style="list-style-type: none"> For Korn shell: <pre>TZ=<value> export TZ</pre> For Bourne shell or Bash shell: <pre>export TZ=<value></pre> For C shell: <pre>setenv TZ <value></pre> <p>For example, in the Bash shell, run the following command to set the time zone to America/New_York:</p> <pre>export TZ='America/New_York'</pre> <p>The time zones you can use are listed in <AGENT_HOME>/sysman/admin/supportedtzs.lst.</p> <ol style="list-style-type: none"> Restart the SSH daemon. <p>If the destination host runs on a UNIX based operating system, run the following command:</p> <pre>sudo /etc/init.d/sshd restart</pre> <p>If the destination host runs on a Microsoft Windows operating system, run the following commands:</p> <pre>cygrunsrv -E sshd cygrunsrv -S sshd</pre> Verify whether the SSH server can access the TZ environment variable by logging in to the OMS host, and running the following command: <pre>ssh -l <install_user> <destination_host_name> /bin/sh -c 'echo \$TZ'</pre> <p>Note: If you had ignored a prerequisite check warning about wrong time zone settings during the Management Agent install, you must set the correct time zone on the destination hosts after installing the Management Agents. For information on setting time zones post install, refer Section 7.5.</p>

Table 7–1 (Cont.) Prerequisites for Installing Oracle Management Agent

Requirement	Description
sudo/pbrun/sesu/su SSH Requirements	<p>(Only for UNIX)</p> <p>Ensure that you set the <code>oracle.sysman PROV.agentpush.enablePty</code> property to <code>true</code> in the <code>\$OMS_HOME>/sysman/prov/agentpush/agentpush.properties</code> file, if the privilege delegation tool you are using requires a pseudo terminal for remote command execution via SSH. Most privilege delegation tools such as <code>pbrun</code>, <code>sesu</code>, and <code>su</code> require a pseudo terminal for remote command execution, by default.</p> <p>Note: If you are using <code>sudo</code> as your privilege delegation tool, and you do not want to set the <code>oracle.sysman PROV.agentpush.enablePty</code> property to <code>true</code>, do one of the following:</p> <ul style="list-style-type: none"> ■ Include Defaults <code>visiblepw</code> in the <code>/etc/sudoers</code> file, or enter the <code>sudo</code> command with the <code>-S</code> option for Privileged Delegation Setting on the Installation Details page. For information on how to access the Installation Details page, see Section 7.4. ■ Comment out Defaults <code>requiretty</code> in the <code>/etc/sudoers</code> file.
sudo/pbrun/sesu/su Requirements (for Root User)	<p>(Only for UNIX)</p> <ul style="list-style-type: none"> ■ Ensure that the installing user has the privileges to invoke the <code>id</code> command and the <code>agentdeployroot.sh</code> script as <code>root</code>. Grant the privileges in the configuration file of your privilege delegation tool. For example, if you are using <code>sudo</code> as your privilege delegation tool, include the following in the <code>/etc/sudoers</code> file to grant the required privileges: <pre>oracle ALL=(root) /usr/bin/id, /home/oracle/agentibd/*/agentdeployroot.sh</pre> <p>Here, <code>oracle</code> is the installing user, and <code>/home/oracle/agentibd</code> is the agent base directory.</p> ■ You do not require the following entry in the <code>/etc/sudoers</code> file for installing a Management Agent. However, the entry is required for performing provisioning and patching operations in Enterprise Manager. Therefore, if you are removing this entry before installing a Management Agent, then ensure that you bring back the entry after installing the Management Agent. <pre>(root) /oracle/product/oms12c/agent/agent_ inst/bin/nmosudo</pre>

Table 7–1 (Cont.) Prerequisites for Installing Oracle Management Agent

Requirement	Description
sudo/pbrun/sesu/su Requirements (for Locked Account User)	<p>(Only for UNIX)</p> <ul style="list-style-type: none"> Ensure that the installing user has the privileges to invoke <code>/bin/sh</code> as the locked account user. Grant the privileges in the configuration file of your privilege delegation tool. <p>For example, if you are using <code>sudo</code> as your privilege delegation tool, include the following in the <code>/etc/sudoers</code> file to grant the required privileges:</p> <pre>login_user1 ALL=(oracle) /bin/sh</pre> <p>Here, <code>login_user1</code> is the SSH log in user, and <code>oracle</code> is the locked account and install user.</p> <p>If you do not want to grant privileges to the installing user to invoke <code>/bin/sh</code> as the locked account user, set the <code>oracle.sysman.prov.agentpush.pdpShellOutEnabled</code> property to <code>false</code>, and ensure that the installing user has the privileges to invoke <code>id</code>, <code>chmod</code>, <code>cp</code>, <code>mkdir</code>, <code>rm</code>, <code>tar</code>, <code>emctl</code>, <code>agentDeploy.sh</code>, <code>runInstaller</code>, and <code>unzip</code> as the locked account user. Grant the privileges in the configuration file of your privilege delegation tool.</p> <p>For example, if you are using <code>sudo</code> as your privilege delegation tool, include the following in the <code>/etc/sudoers</code> file to grant the required privileges:</p> <pre>login_user1 ALL=(oracle) /usr/bin/id, /bin/chmod, /bin/cp, /bin/mkdir, /bin/rm, /bin/tar, /home/oracle/agentibd/agent_inst/bin/emctl, /home/oracle/agentibd/*/agentDeploy.sh, /home/oracle/agentibd/*/prereq_ stage/core/12.1.0.2.0/oui/bin/runInstaller, /home/oracle/agentibd/*/unzip, /home/oracle/agentibd/*/unzipTmp/unzip</pre> <p>Here, <code>login_user1</code> is the SSH log in user, <code>oracle</code> is the locked account and install user, and <code>/home/oracle/agentibd</code> is the agent base directory.</p> <ul style="list-style-type: none"> You do not require the following entry in the <code>/etc/sudoers</code> file for installing a Management Agent. However, the entry is required for performing provisioning and patching operations in Enterprise Manager. Therefore, if you are removing this entry before installing a Management Agent, then ensure that you bring back the entry after installing the Management Agent. <pre>(root)/oracle/product/oms12c/agent/agent_ inst/bin/nmosudo</pre>
Locked Account Requirements	Ensure that the locked account user (<i>oracle</i>) has read permission on the home directory of the login user.
Default SSH Port Requirements	<p>Ensure that the SSH daemon is running on the default port (that is, 22) on all the destination hosts. To verify the port, run the following command:</p> <pre>netstat -anp grep <port_no></pre> <p>If the port is a non-default port, that is, any port other than 22, then update the <code>SSH_PORT</code> property in the following file that is present in the OMS home:</p> <pre>\$<OMS_HOME>/oui/prov/resources/Paths.properties</pre>

Table 7–1 (Cont.) Prerequisites for Installing Oracle Management Agent

Requirement	Description
PATH Environment Variable Requirements	<p>On the destination host, ensure the following:</p> <ul style="list-style-type: none"> ■ <i>(For Microsoft Windows)</i> Ensure that the Cygwin software location appears before other software locations in the PATH environment variable. After making it the first entry, restart the SSH daemon (sshd). ■ <i>(For UNIX)</i> On the destination host, ensure that the SCP binaries (for example, /usr/bin/scp) are in the PATH environment variable.
CLASSPATH Environment Variable Requirements	Unset the CLASSPATH environment variable. You can always reset the variable to the original value after the installation is complete.
Software Availability Requirements	<p>Ensure that the software of the Management Agent you want to install is available in Oracle Software Library (Software Library).</p> <ul style="list-style-type: none"> ■ If you want to install Oracle Management Agent 12c on an operating system that is the same as the one on which Oracle Management Service 12c is running, then the Management Agent software for that release and for that platform is available by default in the Software Library. Therefore, no action is required from your end. ■ If you want to install Oracle Management Agent 12c on an operating system that is different from the one on which Oracle Management Service 12c is running, then ensure that the Management Agent software for the intended platform is downloaded and stored in the Software Library using the Self Update console. <p>For information about how to download and apply software using the Self Update console, see the chapter on Self Update in the <i>Oracle Enterprise Manager Cloud Control Administrator's Guide</i>.</p>
Path Validation Requirements	Validate the path to all command locations as described in Appendix B .
Temporary Directory Space Requirements	<p>Ensure that you allocate 400 MB of space for a temporary directory where the executables can be copied.</p> <p>By default, the temporary directory location set to the environment variable TMP or TEMP is honored. If both are set, then TEMP is honored. If none of them are set, then the following default values are honored: /tmp on UNIX hosts and c:\Temp on Microsoft Windows hosts.</p>

Table 7–1 (Cont.) Prerequisites for Installing Oracle Management Agent

Requirement	Description
Agent Base Directory Requirements	<ul style="list-style-type: none"> Ensure that the agent base directory you provide is empty and has at least 1 GB of free space. <p>If a previously run deployment session had failed for some reason, then you might see an ADATMP_<timestamp> subdirectory in the agent base directory. In this case, either delete the subdirectory and start a new deployment session, or retry the failed session from the Add Host Status page.</p> <ul style="list-style-type: none"> Ensure that the directory name does not contain any spaces. Ensure that the installing user owns the agent base directory. Ensure that the installer user or the root user owns all the parent directories. Ensure that the root user owns the root directory. <p>For example, if the agent base directory is <code>/scratch/OracleHomes/agent</code>, and <code>oracle</code> is the installing user, then the <code>/scratch/OracleHomes/agent</code> directory must be owned by <code>oracle</code>, directories <code>scratch</code> and <code>OracleHomes</code> must be owned by either <code>oracle</code> or <code>root</code> user, and the root directory (<code>/</code>) must be owned by <code>root</code> user.</p> <ul style="list-style-type: none"> If the agent base directory is mounted, then ensure that it is mounted with the <code>setuid</code> turned on.
Central Inventory (oraInventory) Requirements	<ul style="list-style-type: none"> Ensure that you allocate 100 MB of space for the Central Inventory. Ensure that the central inventory directory is not in a shared file system. If it is already in a shared file system, then create a new inventory in a non-shared file system. You can optionally migrate the products that were previously installed in the shared file system to this new inventory in the non-shared file system. Ensure that you have <i>read</i>, <i>write</i>, and <i>execute</i> permissions on <code>oraInventory</code> on all remote hosts. If you do not have these permissions on the default inventory (typically at <code>/etc/oraInst.loc</code>) on any remote host, then ensure that you specify the path to an alternative inventory location by using one of the following options in the Additional Parameters field of the Add Host Targets Wizard. However, note that these parameters are supported only on UNIX platforms, and not on Microsoft Windows platforms. <pre>INVENTORY_LOCATION=<absolute_path_to_inventory_directory> -invPtrLoc <absolute_path_to_orainst.loc></pre>
Installing User Requirements	<ul style="list-style-type: none"> If the central inventory owner and the user installing the Management Agent are different, then ensure that they are part of the same group. Also ensure that the inventory owner and the group to which the owner belongs have <i>read</i> and <i>write</i> permissions on the inventory directory. <p>For example, if the inventory owner is <code>abc</code> and the user installing the Management Agent is <code>xyz</code>, then ensure that <code>abc</code> and <code>xyz</code> belong to the same group, and they have <i>read</i> and <i>write</i> access to the inventory.</p>

Table 7–1 (Cont.) Prerequisites for Installing Oracle Management Agent

Requirement	Description
Agent User Account Permissions and Rights (For Microsoft Windows)	<p>(For Microsoft Windows) If you are installing the Management Agent on a Microsoft Windows-based operating system, then ensure that the agent user account has permissions and rights to perform the following:</p> <ul style="list-style-type: none"> ■ Act as part of the operating system. ■ Adjust memory quotas for a process. ■ Replace process level token. ■ Log in as a batch job. <p>To verify whether the agent user has these rights, follow these steps:</p> <ol style="list-style-type: none"> 1. Launch the Local Security Policy. From the Start menu, click Settings and then select Control Panel. From the Control Panel window, select Administrative Tools, and from the Administrative Tools window, select Local Security Policy. 2. In the Local Security Policy window, from the tree structure, expand Local Policies, and then expand User Rights Assignment.
Permissions for cmd.exe (For Microsoft Windows)	<p>(For Microsoft Windows) If you are installing the Management Agent on a Microsoft Windows-based operating system, then ensure that you grant the cmd.exe program <i>Read</i> and <i>Execute</i> permissions for the user account that the batch job runs under. This is a restriction from Microsoft.</p> <p>For more information on this restriction and to understand how you can grant these permissions, access the following URL to Microsoft Web site:</p> <p>http://support.microsoft.com/kb/867466/en-us</p>
Preinstallation/Postinstallation Scripts Requirements	Ensure that the preinstallation and postinstallation scripts that you want to run along with the installation are available either on the OMS host, destination hosts, or on a shared location accessible to the destination hosts.
Browser Requirements	<ul style="list-style-type: none"> ■ Ensure that you use a certified browser as mentioned in the Enterprise Manager certification matrix available on <i>My Oracle Support</i>. To access the Enterprise Manager certification matrix, follow the steps in Appendix E. ■ If you use Microsoft Internet Explorer 8 or 9, do the following: <ul style="list-style-type: none"> ■ Turn off the compatibility view mode. To do so, in Microsoft Internet Explorer, from the Tools menu, click Compatibility View to disable it if it is enabled. Also, click Compatibility View Settings and deregister the Enterprise Manager Cloud Control console URL. ■ Enable XMLHTTP. To do so, from the Tools menu, click Internet Options. Click the Advanced tab, and under the Security heading, select Enable native XMLHTTP support to enable it.

7.4 Installation Procedure

To install a fresh Management Agent using the Add Host Targets Wizard, follow these steps:

1. In Cloud Control, do one of the following:
 - From the **Setup** menu, select **Add Target**, then select **Auto Discovery Results**. On the Auto Discovery Results page, select a host you want to monitor in Enterprise Manager Cloud Control, and click **Promote**.
 - From the **Setup** menu, select **Add Target**, then select **Add Targets Manually**. On the Add Targets Manually page, select **Add Host Targets** and click **Add Host**.
2. On the Host and Platform page, do the following:
 - a. Accept the default name assigned for this session or enter a unique name of your choice. The custom name you enter can be any intuitive name, and need not necessarily be in the same format as the default name. For example, add_host_operation_1.

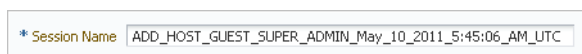

A unique deployment activity name enables you to save the installation details specified in this deployment session and reuse them in the future without having to enter all the details all over again in the new session.

- b. Click **Add** to enter the fully qualified name and select the platform of the host on which you want to install the Management Agent.

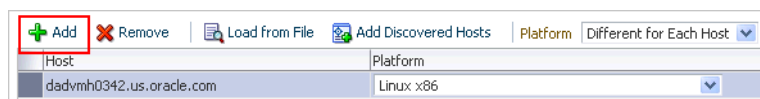

Note:

- Oracle recommends you to enter the fully qualified domain name of the host. For monitoring purpose, Enterprise Manager Cloud Control adds that host and the Management Agent with the exact name you enter here.
- You must enter only one host name per row. Entering multiple host names separated by a comma is not supported.
- You must ensure that the host name does not contain underscores("_").
- If the platform name is appended with *Agent Software Unavailable*, then it indicates that the software for that platform is not available on the OMS host, and that you must download and apply it using the Self Update console. To access the Self Update console, from the **Setup** menu, select **Extensibility**, then click **Self Update**.

For more information on using the Self Update Console to download and apply the latest software, refer to *Oracle Enterprise Manager Cloud Control Administrator's Guide*.

Alternatively, you can click either **Load from File** to add host names stored in a file, or **Add Discovered Hosts** to add host names from a list of hosts discovered by Enterprise Manager. For information on how the host name entries must appear in the host file, see [Section 7.4.1](#).

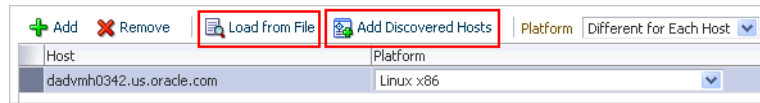

Note: When you click **Add Discovered Hosts** and add hosts from a list of discovered hosts, the host's platform is automatically detected and displayed. The platform name is detected using a combination of factors, including hints received from automated discovery and the platform of the OMS host. This default platform name is a suggestion, so Oracle strongly recommends you to verify the platform details before proceeding to the next step.

If you are correcting the platform names, and if all the hosts run on the same platform, then set the platform for the first host in the table and from the **Platform** list, select **Same for All Hosts**. This will ensure that the platform name you selected for the first host is also set for the rest of the hosts in the table.

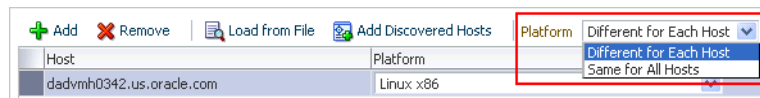

Note:

- If you reach this page (Host and Platform page) from the Auto Discovery Results page, then the hosts you selected on that page automatically appear in the table. In this case, you need to only validate the host names and their platforms.
- If you are installing a Management Agent on a platform that is different from the platform on which the OMS is running, then ensure that you have the software for that platform. If you do not have that software, then go to the Self Update console within Enterprise Manager Cloud Control, download the software, then apply it. For more information, see the prerequisite about Software Availability in [Table 7-1](#).

- c. Click **Next**.
3. On the Installation Details page, do the following:
 - a. In the Deployment Type section, select **Fresh Agent Install**.

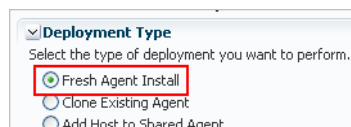

Note: If you have multiple hosts sharing a common mounted drive, then install the Management Agents in two different phases:

1. In the Add Host Targets Wizard, select the deployment type **Fresh Agent Install**, and install a Management Agent on the host where the drive is shared.
 2. In the Add Host Targets Wizard, select the deployment type **Add Host to Shared Agent**, and install a Management Agent on all other hosts that access the shared, mounted drive. (Here, you will select the Management Agent you installed in the previous step as the master agent or shared agent.)
-

- b. From the table, select the first row that indicates the hosts grouped by their common platform name.
- c. In the Installation Details section, provide the installation details common to the hosts selected in Step 3 (b). For **Installation Base Directory**, enter the absolute path to the agent base directory where you want the software binaries, security files, and inventory files of the Management Agent to be copied.

For example, /u01/app/Oracle/

If the path you enter does not exist, the application creates a directory at the specified path, and copies the Management Agent software binaries, security files, and inventory files there.

Note: The Installation Base Directory is essentially the agent base directory. Ensure that the directory you provide is empty. If a previously run deployment session had failed for some reason, then you might see an ADATMP_<timestamp> subdirectory in the agent base directory. In this case, either delete the subdirectory and start a new deployment session, or retry the failed session from the Add Host Status page.

- d. For **Instance Directory**, accept the default instance directory location or enter the absolute path to a directory of your choice where all Management Agent-related configuration files can be stored.

For example, /u01/app/Oracle/agent_inst

If you are entering a custom location, then ensure that the directory has write permission. Oracle recommends you to maintain the instance directory inside the agent base directory.

If the path you enter does not exist, the application creates a directory at the specified path, and stores all the Management Agent-related configuration files there.

- e. From **Named Credential** list, select an appropriate profile whose credentials can be used for setting up the SSH connectivity between the OMS and the remote hosts, and for installing a Management Agent on each of the remote hosts.

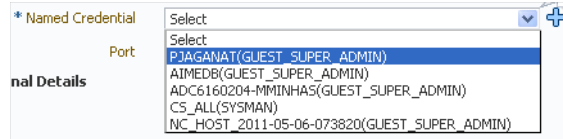

Note:

- If you do not have a credential profile, or if you have one but do not see it in the **Named Credential** list, then click the plus icon against this list. In the Create New Named Credential window, enter the credentials and store them with an appropriate profile name so that it can be selected and used for installing the Management Agents. Also set the run privilege if you want to switch over from the Named Credential you are creating, to another user who has the privileges to perform the installation.
 - If the plus icon is disabled against this list, then you do not have the privileges to create a profile with credentials. In this case, contact your administrator and either request him/her to grant you the privileges to create a new profile or request him/her to create a profile and grant you the access to view it in the **Named Credential** list.
 - If you have manually set up SSH public key authentication between the OMS and the remote hosts, then you may not have a password for your user account. In this case, create a named credential with a dummy password. Do NOT leave the password field blank.
-
-

- f. For **Privileged Delegation Setting**, validate the Privilege Delegation setting to be used for running the root scripts. By default, it is set to the Privilege Delegation setting configured in Enterprise Manager Cloud Control.

For example, you can specify one of the following for the **Privileged Delegation Setting** field:

```
/usr/bin/sudo -u %RUNAS% %COMMAND%
/usr/bin/sesu - %RUNAS% -c "%COMMAND%"
/usr/bin/pbrun %PROFILE% -u %RUNAS% %COMMAND%
/usr/bin/su - %RUNAS% -c "%COMMAND%"
```

If you leave the **Privileged Delegation Setting** field blank, the root scripts will not be run by the wizard; you will have to run them manually after the installation. For information about running them manually, see [Section 7.5](#).

This setting will also be used for performing the installation as the user set in the Run As attribute of the selected Named Credential if you had set the user while creating that Named Credential.

Note: In the Privilege Delegation setting, the %RUNAS% is honored as the root user for running the root scripts and as the user set in the Run As attribute of the Named Credential for performing the installation.

- g. For **Port**, accept the default port (3872) that is assigned for the Management Agent to communicate, or enter a port of your choice.

The custom port you enter must not be busy. If you are not sure, you can leave this field blank. Enterprise Manager Cloud Control automatically assigns the first available free port within the range of 1830 - 1849.

- h. (Optional) In the Optional Details section, enter the absolute path to an accessible location where the preinstallation and postinstallation scripts you want to run are available. Note that only shell scripts are supported, and only one preinstallation or one postinstallation script can be specified.

If you want to run the script as `root`, then select **Run as Root**. If the script is on the host where OMS is running and is not on the host where you want to install the Management Agent, then select **Script on OMS**. In this case, the script will be copied from the OMS host to the destination hosts, and then run on the destination hosts.

- i. (Optional) For **Additional Parameters**, enter a whitespace-separate list of additional parameters that you want to pass during the installation. For a complete list of supported additional parameters, see [Table 7-2](#).

For example, if you want to provide the inventory pointer location file, then enter `-invPtrLoc` followed by the absolute path to the file location. However, note that this parameter is supported only on UNIX platforms, and not on Microsoft Windows platforms.

- j. Repeat Step 3 (b) to Step 3 (i) for every other row you have in the table.
- k. Click **Next**.

4. On the Review page, review the details you have provided for the installation and do one of the following:

- If you want to modify the details, then click **Back** repeatedly to reach the page where you want to make the changes.
- If you want to cancel the deployment session for some reason, click **Cancel**. You are automatically taken to the Add Targets Manually page.
- If you are satisfied with the details, then click **Deploy Agent** to install the Management Agent. You are automatically taken to the Add Host Status page that enables you to monitor the progress of the deployment session.

If you want to cancel a running deployment session, then on the Add Host Targets page, click **Cancel**. Note that once you cancel the session, you cannot track or resume the session in any way. However, the currently launched commands on the remote hosts will continue to run until they are completed.

Note: If the installation fails for any reason, review the log files. For information on how to access the log files, refer to *Oracle Enterprise Manager Cloud Control Advanced Installation and Configuration Guide*.

One log file is generated per host, so if you installed Management Agents on multiple hosts, then review all the log files.

7.4.1 Format of Host List File

In the Add Host Targets Wizard, you can click **Load from File** to add the hosts listed in a file. However, ensure that the file you select has one of the following formats:

- Only the host name.

For Example,

```
host1.example.com
```

```
host2.example.com
```

- The host name followed by the platform name.

For Example,

```
host1.example.com linux_x64
```

```
host2.example.com aix
```

The supported platform names are linux_x64, linux, solaris, hpunix, hpi, linux64_zseries, aix, linux_ppc64, windows_x64, solaris_x64, win32.

7.4.2 Supported Additional Parameters

Table 7–2 lists the additional parameters supported for installing a new Management Agent using the Add Host Targets Wizard.

Table 7–2 Supported Additional Parameters

Parameter	Description
INVENTORY_LOCATION	<p>Enter the absolute path to the Central Inventory (oraInventory). For example, INVENTORY_LOCATION=\$HOME/oraInventory</p> <p>Note: This parameter is supported only on UNIX platforms, and not on Microsoft Windows platforms.</p> <p>This parameter will be used only when the Central Inventory pointer /etc/oraInst.loc (or /var/opt/oracle/oraInst.loc) does not exist.</p>
-invPtrLoc	<p>Enter the absolute path to the inventory file that has the location of the Central Inventory (oraInventory). For example, -invPtrLoc /tmp/oraInst.loc</p> <p>Note: This parameter is supported only on UNIX platforms, and not on Microsoft Windows platforms.</p>
s_agentSvcName	<p>(Only for Microsoft Windows) Enter a custom name for the Management Agent service.</p> <p>Every Management Agent appears as a service in Microsoft Windows, and every Management Agent has a default service name. If you want to assign a custom name to identify it, then use this parameter.</p> <p>For example, s_agentSvcName=agentsrvcl</p> <p>Note: If you upgrade a 12c Release 1 (12.1.0.1) Management Agent installed on a Microsoft Windows host to 12c Release 2 (12.1.0.2), and you want to install another Management Agent on the same host, reporting to a different OMS, ensure that you specify the s_agentSvcName parameter.</p>
b_startAgent=false	<p>Specify this parameter if you do not want the Management Agent to start automatically once it is installed and configured.</p> <p>If you do not specify this parameter, the Management Agent starts automatically once it is installed and configured.</p>

Table 7–2 (Cont.) Supported Additional Parameters

Parameter	Description
b_secureAgent=false	<p>Specify this parameter if you do not want the Management Agent to be secured after the install.</p> <p>If you specify this parameter, ensure that you also specify the OMS HTTP port, using the EM_UPLOAD_PORT parameter.</p> <p>For example, b_secureAgent=false EM_UPLOAD_PORT=4899</p> <p>If you do not specify this parameter, the Management Agent is secured automatically after the install.</p>

7.5 After You Install

After you install a Management Agent using the Add Host Targets Wizard, follow these steps:

1. Verify the installation on the Add Host Status page. Review the progress made on each of the phases of the deployment operation — **Initialization**, **Remote Prerequisite Check**, and **Agent Deployment**.

Note: In the Add Host Targets Wizard, after you click **Deploy Agent** to install one or more Management Agents, you are automatically taken to the Add Host Status page.

If you want to view the details or track the progress of all the deployment sessions, then from the **Setup** menu, select **Add Target**, and then, click **Add Targets Manually**. On the Add Targets Manually page, select **Add Host Targets** and click **Add Host Results**.

If a particular phase fails or ends up with a warning, then review the details provided for each phase in the Agent Deployment Details section, and do one of the following:

- Ignore the warning or failure, and continue with the session if you prefer.
 - You can choose to proceed with the deployment of Management Agents only on those remote hosts that have successfully cleared the checks, and you can ignore the ones that have Warning or Failed status. To do so, click **Continue** and select **Continue, Ignoring Failed Hosts**.
 - You can choose to proceed with the deployment of Management Agents on all the hosts, including the ones that have Warning or Failed status. To do so, click **Continue** and select **Continue, All Hosts**.
- Fix the problem by reviewing the error description carefully, understanding its cause, and taking action as recommended by Oracle.
 - You can choose to retry the deployment of Management Agents with the same installation details. To do so, click **Retry** and select **Retry Using Same Inputs**.
 - You can retry the deployment of Management Agents with modified installation details. To do so, click **Retry** and select **Update Inputs and Retry**.

Note: If you want to cancel a running deployment session, then click **Cancel**. Note that once you cancel the session, you cannot track or resume the session in any way. However, the currently launched commands on the remote hosts will continue to run until they are completed.

2. If required, manually verify the installation:

- a. Navigate to the Management Agent home and run the following command to see a message that confirms that the Management Agent is up and running:

```
$<AGENT_INSTANCE_HOME>/bin/emctl status agent
```

Note: If the status of the Management Agent is down for some reason, then manually start the Management Agent:

```
$<AGENT_INSTANCE_HOME>/bin/emctl start agent
```

- b. Navigate to the Management Agent home and run the following command to see a message that confirms that EMD upload completed successfully:

```
$<AGENT_INSTANCE_HOME>/bin/emctl upload
```

3. Verify if all the plug-ins were installed successfully. To do so, access the following log file from the Management Agent home, and search for the sentence *WARN:Plugin configuration has failed*.

```
$<AGENT_HOME>/cfgtoollogs/cfgfw/CfmLogger-<timestamp>.log
```

For example,

```
$/u01/agent/core/12.1.0.2.0/cfgtoollogs/cfgfw/CfmLogger-<timestamp>.log
```

If you find the sentence, resolve the issue by running the `AgentPluginDeploy.pl` script from the Management Agent home.

```
$<AGENT_BASE_DIR>/agent/core/12.1.0.2.0/perl/bin/perl <AGENT_BASE_DIR>/agent/core/12.1.0.2.0/bin/AgentPluginDeploy.pl -oracleHome <AGENT_BASE_DIR>/agent/core/12.1.0.2.0 -agentDir <AGENT_BASE_DIR> -pluginIdsInfoFile <AGENT_BASE_DIR>/plugins.txt -action configure -emStateDir <AGENT_INSTANCE_HOME>
```

For example,

```
/u01/agent/core/12.1.0.2.0/perl/bin/perl
/u01/agent/core/12.1.0.2.0/bin/AgentPluginDeploy.pl -oracleHome
/u01/agent/core/12.1.0.2.0/ -agentDir /u01/agent -pluginIdsInfoFile
/u01/agent/plugins.txt -action configure -emStateDir /u01/agent/agent_
inst
```

4. If you have restrictive Privilege Delegation Provider (PDP) configuration settings, enter the location of `nmosudo` in your PDP configuration file.

Enterprise Manager supports PDPs such as SUDO and PowerBroker that enable administrators to restrict certain users from running certain commands.

In Enterprise Manager Cloud Control 12c Release 2 (12.1.0.2), `nmosudo` is located in the `sbin` directory, which is in the agent base directory. For example, `<AGENT_BASE_DIRECTORY>/sbin/nmosudo`. In Enterprise Manager Cloud Control 12c Release 1

(12.1.0.1) [with or without Bundle Patch 1], `nmosudo` is located in the agent instance directory. For example, `<AGENT_INSTANCE_DIRECTORY>/bin/nmosudo`.

Therefore, when you install an Enterprise Manager Cloud Control 12c Release 2 (12.1.0.2) Management Agent, you must modify your PDP configuration file to update the new location of `nmosudo`.

For example, if you use SUDO as your PDP, the configuration file for SUDO is typically `/etc/sudoers`. In this file, update the following entry with the new location to `nmosudo`.

```
sudouser ALL : oracle /eminstall/basedir/sbin/nmosudo *
```

5. (Only for UNIX Operating Systems) If you had ignored the prerequisite check warning about not having root privileges, SUDO/PBRUN binaries, or SUDO/PBRUN privileges, then manually run the following scripts as a *root* user from each of the hosts where the installation was done. If you do not have SUDO/PBRUN privileges, then request your Administrator who has the privileges to run these scripts.

- If this is the first Oracle product you just installed on the host, then run the `oraInstroot.sh` script from the inventory location specified in the `oraInst.loc` file that is available in the Management Agent home.

For example, if the inventory location specified in the `oraInst.loc` file is `$HOME/oraInventory`, then run the following command:

```
$HOME/oraInventory/oraInstRoot.sh
```

Note: If you are not a *root* user, then use SUDO/PBRUN to change to a *root* user. For example, run the following command:

```
/usr/bin/sudo $HOME/oraInventory/oraInstRoot.sh
```

- Run the `root.sh` script from the Management Agent home:

```
$<AGENT_HOME>/root.sh
```

Note: If you are not a *root* user, then use SUDO/PBRUN to change to a *root* user. For example, run the following command:

```
/usr/bin/sudo $<AGENT_HOME>/root.sh
```

6. If you had ignored a prerequisite check warning about wrong time zone settings, follow these steps:

1. Set the correct time zone on the destination host.

For information on how to set the time zone on a destination host, refer Destination Host Time Zone Requirements in [Table 7-1](#).

2. Deinstall the Management Agent present on the destination host.

For information on how to deinstall a Management Agent, refer to *Oracle Enterprise Manager Cloud Control Advanced Installation and Configuration Guide*.

3. Install a Management Agent on the destination host.

7. By default, the host and the Management Agent get automatically added to the Enterprise Manager Cloud Control console for monitoring. None of the targets running on that host get automatically discovered and monitored.

To monitor the other targets, you need to add them to Enterprise Manager Cloud Control either using the Auto Discovery Results page, the Add Targets Manually page, or the discovery wizards offered for the targets you want to monitor.

For information about discovering targets in Enterprise Manager Cloud Control, refer to *Oracle Enterprise Manager Cloud Control Administrator's Guide*.

Note: If you want to repoint your existing Management Agents to a new Oracle Management Service (OMS), then you must first deinstall those Management Agents and plug-ins, and then redeploy those Management Agents and plug-ins using the new OMS. This is typically done when you want to move from an Enterprise Manager Cloud Control system in a test environment to an Enterprise Manager Cloud Control system in a production environment.

When you repoint your existing Management Agents to a new OMS, you cannot move the targets monitored by the Management Agents, the target history, and the Management Agent history. The monitored targets and the history data is lost.

Adding Additional Oracle Management Service

This chapter describes how you can install an additional Oracle Management Service (OMS) to your existing Enterprise Manager Cloud Control environment. In particular, this chapter covers the following:

- [Overview](#)
- [Before You Begin](#)
- [Prerequisites](#)
- [Installation Procedure](#)
- [After You Install](#)

Note: This chapter describes how you can install an additional OMS in interactive, graphical mode. If you want to perform the same operation in silent way, then refer to the *Oracle Enterprise Manager Cloud Control Advanced Installation and Configuration Guide*.

Note: On the source OMS, if you have deployed additional plug-ins that were not part of the Enterprise Manager software (DVD, or downloaded software), then follow the instructions outlined in *Oracle Enterprise Manager Cloud Control Advanced Installation and Configuration Guide*.

8.1 Overview

Oracle Management Service (OMS) is one of the core components of Enterprise Manager Cloud Control that orchestrates with Oracle Management Agents (Management Agents) and plug-ins to discover targets, monitor and manage them, and store the collected information in a repository for future reference and analysis.

When you install Enterprise Manager for the very first time, by default, the installer installs one OMS along with one Management Agent. While this default configuration suits smaller environments, typically in larger production environments, you may have the need to install additional OMS instances to help reduce the load on a single OMS and improve the efficiency of the data flow.

Note: You can have multiple OMS instances and still connect to just one Oracle Management Repository (Management Repository).

The Add Management Service deployment procedure helps you meet such high-availability requirements. The deployment procedure offers a wizard that enables you to install an additional Oracle Management Service 12c by cloning an existing OMS that is running on an AdminServer host. The entire Middleware home of the source OMS is cloned to the destination host. For information about the contents of the Middleware home of an OMS, see [Section 6.1](#).

[Figure 8–1](#) illustrates how you navigate to the Add Additional OMS Deployment wizard.

Figure 8–1 Add Additional OMS Deployment Procedure

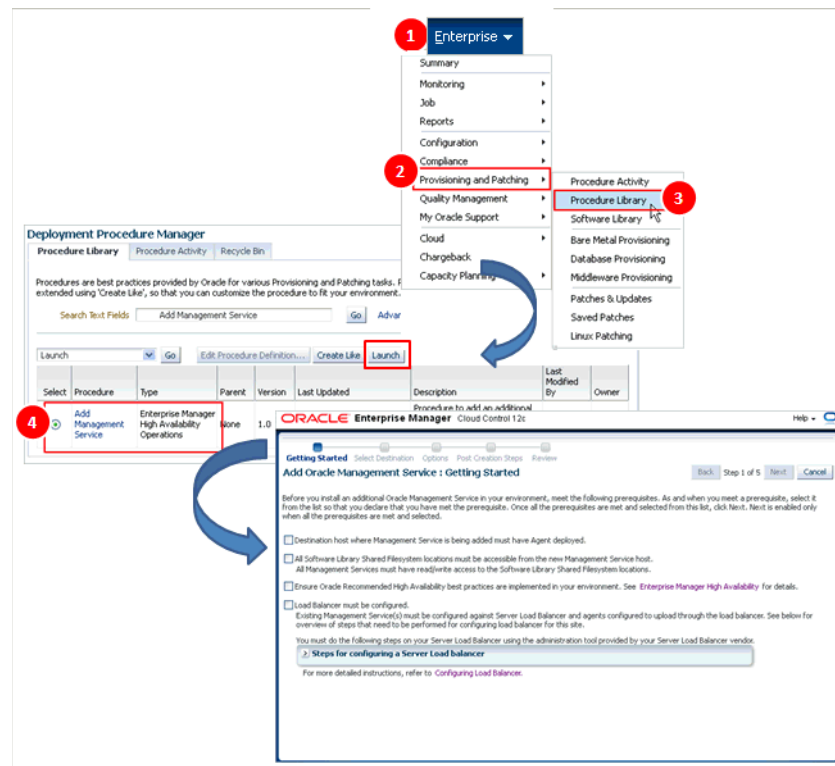

Note: If you are cloning the OMS from a complete Enterprise Manager installation, then the Management Agent that was installed with the Enterprise Manager system is not cloned to the destination host.

8.2 Before You Begin

Before you begin, keep these points in mind:

- You can clone only an existing, running Oracle Management Service 12c that is associated with an AdminServer host. The patches applied on the source OMS are automatically carried over to the cloned instance.
- You can clone only one OMS at a time and to only one destination host at a time. If you want to add multiple OMS instances, then you must repeat the installation procedure on each host.

- You can clone only when the source host and the destination host are running on the same operating system and architecture. For example, if the source host is a Linux 32-bit host, then the destination host must also be a Linux 32-bit host. Similarly, if the source host is a Linux 64-bit host, then the destination host must also be a Linux 64-bit host.
- All general purpose file systems, including OCFS2 and ACFS, are acceptable for storing Enterprise Manager Cloud Control 12c software binaries and OMS instance home files (configuration files in `gc_inst`). However, OCFS is not considered a general purpose file system, and therefore is not considered acceptable for this use.
- You must not install the additional OMS on an NFS-mounted drive. Installing it on an NFS-mounted drive causes the Oracle HTTP Server to restart frequently, which in turn makes the OMS inaccessible. If you are forced to install on such a shared drive, then ensure that the OMS instance base directory (`gc_inst`) is created in a non-NFS-mounted location.
- You can find the OMS and Management Agent entries in the `/etc/oragchomelist` file for all UNIX platforms except HPUNIX, HPia64, Solaris Sparc.

On HPUNIX, HPia64, Solaris Sparc platforms, the entries are present in `/var/opt/oracle/oragchomelist`.

8.3 Prerequisites

Table 8–1 lists the prerequisites you must meet before installing the OMS.

Table 8–1 Prerequisites for Adding an Additional Oracle Management Service

Requirement	Description
Hardware Requirements	<ul style="list-style-type: none"> ■ Ensure that you meet the hard disk space and physical memory requirements as described in Chapter 2. ■ If you have installed BI publisher on the source host, then ensure that you have 7 GB of additional hard disk space on the destination host, so a total of 14 GB.
Operating System Requirements	<ul style="list-style-type: none"> ■ Ensure that you install Enterprise Manager Cloud Control only on certified operating systems as mentioned in the Enterprise Manager certification matrix available on <i>My Oracle Support</i>. To access the Enterprise Manager certification matrix, follow the steps outlined in Appendix E. For information about platforms receiving future support, refer to <i>My Oracle Support</i> note 793512.1. ■ Ensure that the destination host (that is, the host on which you are installing an additional OMS) is running on the same operating system as that of the source host (that is, the host from where you are cloning the first OMS). Note: If you use Oracle Solaris 10, then ensure that you have update 9 or higher installed. To verify whether it is installed, run the following command: <pre>cat /etc/release</pre> You should see the output similar to the following. Here, <code>s10s_u6</code> indicates that update 6, which is not a suitable update level to support installation, is installed. <pre>Solaris 10 10/08 s10s_u6wos_07b SPARC</pre>

Table 8–1 (Cont.) Prerequisites for Adding an Additional Oracle Management Service

Requirement	Description
Package and Kernel Parameter Requirements	Ensure that you install all operating system-specific packages and set all kernel parameters as described in Chapter 3 .
Operating System Groups and Users Requirements	Ensure that you create the required operating system groups and users as described in Chapter 4 .
Existing Oracle Management Service Requirements	Ensure that Oracle Management Service 12c Release 2 is already installed and is available for cloning. Also ensure that the AdminServer on which the OMS is configured is up and running. Also ensure that it is not installed on a symlink.
Existing Oracle Management Service Backup Requirements	Ensure that regular back-ups are scheduled for the existing Oracle Management Service 12c that you want to clone.
Existing High Availability Configuration Requirements	Ensure that you have met all Oracle-recommended high availability requirements in your environment. For more information, refer to the chapter on high availability requirements in the <i>Oracle Enterprise Manager Cloud Control Administrator's Guide</i> .
Existing Oracle Management Agent Requirements	<p>Ensure that the destination host already has a Management Agent installed, and ensure that it is up and running.</p> <p>If this Management Agent was manually installed on the destination host, then ensure that the installation was completed by running the <code>root.sh</code> script. Otherwise, the Add Management Service deployment procedure will not be able to run some scripts that require root permission.</p>

Table 8–1 (Cont.) Prerequisites for Adding an Additional Oracle Management Service

Requirement	Description
Status of Oracle Configuration Manager	<p>(Only for Microsoft Windows) In the existing OMS, if Oracle Configuration Manager is configured, then make sure it is stopped from both the OMS home and the Web Tier home by following these steps.</p> <ol style="list-style-type: none"> 1. Navigate to the OMS home. <code>cd \$<MIDDLEWARE_HOME>/oms/</code> 2. Set the environment variable ORACLE_CONFIG_HOME to the following location: <code>\$<OMS_INSTANCE_HOME>/em/EMGC_OMS1</code> For example, <code>set ORACLE_CONFIG_HOME=C:\win0224\emgc\gc_inst\em\EMGC_OMS1</code> 3. Navigate to the following location: <code>\$<MIDDLEWARE_HOME>/oms/ccr/bin</code> 4. Stop OCM by running the following script: <code>emCCR.bat stop</code> 5. Navigate to the Web Tier home. <code>cd \$<MIDDLEWARE_HOME>/Oracle_WT</code> 6. Set the environment variable ORACLE_CONFIG_HOME to the following location: <code>\$<OMS_INSTANCE_HOME>/WebTier1</code> For example, <code>set ORACLE_CONFIG_HOME=C:\win0224\emgc\gc_inst\WebTier1</code> 7. Navigate to the following location: <code>\$<MIDDLEWARE_HOME>/Oracle_WT/ccr/bin</code> 8. Stop OCM by running the following script: <code>emCCR.bat stop</code>
Temporary Directory Space Requirements on Source and Destination Hosts	<p>Ensure that you have 8 GB of space on the source as well as the destination host for creating a temporary directory. If you have installed BI publisher on the source host, then ensure that you have 14 GB of space.</p> <p>The temporary directory created by default is <code>ADD_MANAGEMENT_SERVICE_<TimeStamp></code>.</p> <p>The temporary directory on the source host is used for temporarily staging the files related to backup or cloning steps of the deployment procedure. The temporary directory on the destination host is used for temporarily staging the cloned image and other related files.</p>
Shared Directory Space Requirements	<p>If you choose to transfer the software and configuration files to a central, shared location, then ensure that you have 4 GB of space for that shared directory.</p>
Middleware home Location Requirement	<p>On the destination host, a Middleware home (absolute path) identical to the one on the source host is created, and then, the source OMS is cloned to that location. Ensure that this Middleware home does not already exist on the destination host.</p> <p>For example, if the Middleware home on the source host is <code>/home/john/Oracle/Middleware</code>, ensure that the same path does not already exist on the destination host.</p>

Table 8–1 (Cont.) Prerequisites for Adding an Additional Oracle Management Service

Requirement	Description
Oracle Management Service Instance Base Location Space Requirements	Ensure that you have 1 GB of space on the destination host for the Oracle Management Service Instance Base directory where the configuration files of the OMS will be created.
Management Agent Installation Status Requirements	<p>(Only for Microsoft Windows) If the installation of a Management Agent using the Add Host Targets Wizard is in progress on the source OMS, then ensure that it is completed before you start cloning the OMS.</p> <p>To verify whether a Management Agent installation using the Add Host Targets Wizard is in progress, search for .lck files in the following location. Presence of such files indicates that there are installation operations in progress.</p> <p>\$<OMS_HOME>/sysman/prov/agentpush/</p>
Server Load Balancer Requirements	<ul style="list-style-type: none"> Ensure that you have installed a Server Load Balancer (SLB) in your network and configured it to work with the first OMS. All Management Agents communicating with the first OMS must be uploading data only via this SLB. <p>If you have not configured the SLB yet to work with the first OMS, then configure it now. For information about configuring an SLB, refer to the chapter on high availability requirements in the <i>Oracle Enterprise Manager Cloud Control Administrator's Guide</i>.</p> <ul style="list-style-type: none"> In order to configure your OMS instances in an active/active configuration behind an SLB, your SLB must meet the following requirements: <ul style="list-style-type: none"> (a) Supports multiple virtual server ports - Enterprise Manager typically requires that up to 4 ports are configured on the SLB (Secure Upload, Agent Registration, Secure Console, Unsecured Console). (b) Supports persistence - HTTP and HTTPS traffic between the browser and the OMS requires persistence. (c) Supports application monitoring - The SLB must be capable of monitoring the health of the OMS instances and detecting failures, so that requests will not be routed to OMSes that are not available.
SLB Pools and Their Association with the First OMS	<p>On the SLB, using its administration console, create the following SLB pools and add the first OMS host to them:</p> <ul style="list-style-type: none"> Secure Upload Pool (<i>add the host using the port configured for the Secure Upload service</i>) Agent Registration Pool (<i>add the host using the port configured for the Agent Registration service</i>) Secure Console Pool (<i>add the host using the port configured for the Secured Console service</i>) (Optional) Unsecured Console Pool (<i>add the host using the port configured for the Unsecured Console service</i>)

Table 8–1 (Cont.) Prerequisites for Adding an Additional Oracle Management Service

Requirement	Description
Virtual Servers and Their Association with the SLB Pools	<p>On the SLB, using its administration console, create the following virtual servers and associate them with the SLB pools.</p> <ul style="list-style-type: none"> ■ Secure Upload Virtual Server with port 1159 (<i>associate it with Secure Upload Pool</i>) ■ Agent Virtual Server with port 4889 (<i>associate it with Agent Registration Pool</i>) ■ Secure Console Virtual Server with port 443 (<i>associate it with Secure Console Pool</i>) ■ (Optional) Unsecure Console Virtual Server with port 80 (<i>associate it with Unsecure Console Pool</i>)
SLB Monitors and Their Association with the First OMS	<p>On the SLB, using its administration console, create the following SLB monitors and associate the first OMS host with them:</p> <ul style="list-style-type: none"> ■ Secure Upload Monitor (<i>associate the host using the port configured for the Secure Upload service</i>) ■ Agent Registration Monitor (<i>associate the host using the port configured for the Agent Registration service</i>) ■ Secure Console Monitor (<i>associate the host using the port configured for the Secured Console service</i>) ■ (Optional) Unsecure Console Monitor (<i>associate the host using the port configured for the Unsecured Console service</i>)
Software Library Accessibility Requirements	<p>Ensure that the directories where you have configured the Software Library are accessible (read/write) from the destination hosts.</p> <p>If you have configured an OMS Shared Storage location to use a local file system path, then you must migrate this location to another OMS Shared Storage location that uses a shared file system path. For instructions, refer to the <i>Oracle Enterprise Manager Cloud Control Administrator's Guide</i>.</p>
Installing User Requirements	<p>Ensure that you meet the following requirements:</p> <ul style="list-style-type: none"> ■ (For UNIX only) The installation must NOT be run by a <i>root</i> user. ■ (For Microsoft Windows only) User must be part of the ORA-DBA group and have administrator permissions. ■ (For Microsoft Windows only) User must belong to the DBA group, and have permissions to perform the following: Act as part of the operating system, Create a token object, Log on as a batch job, and Adjust memory quotas for a process. <p>To verify whether the agent user has these rights, from the Start menu, click Settings and then select Control Panel. From the Control Panel window, select Administrative Tools, and from the Administrative Tools window, select Local Security Settings. In the Local Security Settings window, from the tree structure, expand Local Policies, and then expand User Rights Assignment.</p>

Table 8–1 (Cont.) Prerequisites for Adding an Additional Oracle Management Service

Requirement	Description
Permission Requirements	<p>Ensure that you are able to access and read/write in the following locations:</p> <ul style="list-style-type: none"> ■ Oracle Middleware home Oracle Middleware home is a directory on the source host that contains the OMS you are cloning, the Oracle WebLogic Server home, the Web tier instance files, and so on. ■ Oracle Management Service Instance Base location Oracle Management Service Instance Base is a directory on the source host that contains configuration files related to the OMS. The instance base is typically under the parent directory of the Middleware home. ■ Source Staging location Source staging location is a location on the source host that is used for staging the cloned ZIP files before copying them to the destination host. ■ Destination Staging location Destination staging location is a location on the destination host that is used for staging the cloned ZIP files when they are copied over from the source host. ■ Temporary directory on the source host where the executables will be copied. For example, /tmp or c:\Temp.
Proximity Requirements	Ensure that the host on which the OMS is being installed and the host on which the Management Repository is being configured are located in close proximity to each other. Ideally, the round trip network latency between the two should be less than 1 millisecond.
Firewall Requirements	If you have a firewall in your environment, then refer to the chapter on configuring Enterprise Manager for firewalls in the <i>Oracle Enterprise Manager Cloud Control Advanced Installation and Configuration Guide</i> .
Unique Host Name and Static IP Address Requirements	<p>Ensure that you check the network configuration to verify that the host on which you are installing resolves to a <i>unique</i> host name and a <i>static</i> IP address that are visible to other hosts in the network.</p> <p>Note: Oracle recommends that you use static IP address. If you use dynamic IP address, and if the host is rebooted, then the host might receive a new IP, and as a result, the OMS startup will fail.</p>
Central Inventory Requirements	<p>Ensure that you allocate 100 MB of space for Central Inventory (oraInventory).</p> <p>Also ensure that the central inventory directory is not on a shared file system. If it is already on a shared file system, then switch over to a non-shared file system by following the instructions outlined in <i>My Oracle Support</i> note 1092645.1.</p>
UMASK Value Requirements	<p>Ensure that you set the default file mode creation mask (umask) to 022 in the shell startup file.</p> <p>For example:</p> <ul style="list-style-type: none"> ■ Bash Shell \$. ~/.bash_profile ■ Bourne or Korn Shell \$. ~/.profile ■ C Shell % source ~/.login

Table 8–1 (Cont.) Prerequisites for Adding an Additional Oracle Management Service

Requirement	Description
File Descriptor Requirements	<p>Ensure that you set the file descriptors to a minimum of 4096.</p> <p>To verify the current value set to the file descriptors, run the following command:</p> <pre>/bin/sh -c "ulimit -n"</pre> <p>If the current value is not 4096 or greater, then as a root user, update the <code>/etc/security/limits.conf</code> file with the following entries:</p> <pre><UID> soft nofile 4096 <UID> hardnofile 4096</pre>
Host File Requirements	<p>Ensure that the host name specified in the <code>/etc/hosts</code> file is unique, and ensure that it maps to the correct IP address of the host.</p> <p>Ensure that <code>localhost</code> is pingable and resolves to 127.0.0.1 (or resolves to <code>::1</code> for IPv6 hosts).</p> <p>The following is the recommended format of the <code>/etc/hosts</code> file:</p> <pre><ip> <fully_qualified_host_name> <short_host_name></pre> <p>For example,</p> <pre>127.0.0.1 localhost.localdomain localhost 172.16.0.0 myhost.example.com myhost</pre> <p>According to RFC 952, the following are the assumptions: A <i>name</i> (Net, Host, Gateway, or Domain name) is a text string up to 24 characters drawn from the alphabet (A-Z), digits (0-9), minus sign (-), and period (.). Note that periods are only allowed when they serve to delimit components of <i>domain style names</i>. No blank or space characters are permitted as part of a name. No distinction is made between upper and lower case. The first character must be an alpha character.</p> <p>Also, if DNS server is configured in your environment, then you should be able to use DNS to resolve the name of the host on which you want to install the OMS.</p> <p>For example, all these commands must return the same output:</p> <pre>nslookup host1 nslookup example.com nslookup 172.16.0.0</pre>

Table 8–1 (Cont.) Prerequisites for Adding an Additional Oracle Management Service

Requirement	Description
Browser Requirements	<ul style="list-style-type: none"> ■ Ensure that you use a certified browser as mentioned in the Enterprise Manager certification matrix available on <i>My Oracle Support</i>. To access the Enterprise Manager certification matrix, follow the steps outlined in Appendix E. ■ If you use Microsoft Internet Explorer 8 or 9, do the following: <ul style="list-style-type: none"> ■ Turn off the compatibility view mode. To do so, in Microsoft Internet Explorer, from the Tools menu, click Compatibility View to disable it if it is enabled. Also, click Compatibility View Settings and deregister the Enterprise Manager Cloud Control console URL. ■ Enable XMLHTTP. To do so, from the Tools menu, click Internet Options. Click the Advanced tab, and under the Security heading, select Enable native XMLHTTP support to enable it.

8.4 Installation Procedure

To install an additional Oracle Management Service (OMS), follow these steps:

1. From the **Enterprise** menu, select **Provisioning and Patching**, then select **Procedure Library**.
2. On the Deployment Procedure Manager page, in the Procedure Library tab, from the table, select **Add Management Service**, and then, click **Launch**.
3. On the Getting Started page, complete the preinstallation tasks listed there. Once you are done, select each of the tasks you have completed, and then, click **Next**.
4. On the Select Destination page, do the following:
 - a. For **Destination Host**, select or enter the name of the managed host (a host managed by the first OMS using a Management Agent) on which you want to install the additional OMS.

For example, `example.com`

Note: Do NOT enter the IP address of the managed host. Enter only the fully qualified name.

- b. For **Destination Instance Base Location**, accept the default location to the OMS instance base directory or enter the absolute path to another location of your choice where OMS-related configuration files can be stored. Ensure that this directory has 100 MB of space. Also ensure that the directories and subdirectories you mention in the path already exist.

For example, `/apps/john/oracle/prod`

- c. In the Source Credentials section and in the Destination Credentials section, select the credential type you want to use for accessing the source host. For more information, see [Section 8.4.1](#).
 - d. Click **Next**.
- 5. On the Options page, do the following:
 - a. In the File Transfer Option section, select a suitable protocol to transfer the cloned ZIP files to a staging location. FTP is the default transfer mode.

If you want to transfer the files to a shared, NFS-mounted network location, then you can select **Shared Directory**, and enter the absolute path to the shared location. Ensure that this shared directory has read/write access from source and destination hosts, and has 4 GB of space.

For example, `/net/example.com/scratch/john`

Note:

- If you have an SFTP set up, then select **FTP** as the file transfer mode.
- If you choose to use a shared location as the file transfer mode, then ensure that the shared location has read/write permission and is accessible from the source host as well as the destination host.
- If you select **FTP**, then ensure that FTP software is installed on the source host as well as the destination host. Also ensure that your temporary location (/tmp on Unix or C:\Temp on Microsoft Windows) has at least 8 GB of space.
- If you select **HTTP(S)**, then ensure that your temporary location (/tmp on Unix or C:\Temp on Microsoft Windows) has at least 8 GB of space.

This location is used for archiving the software binaries and the configuration details of the source OMS. The archive is then copied over to the source staging location, and then transferred to the destination staging location eventually, as described in the next step.

- If the temporary location required for FTP and HTTP(S) options does not have 8 GB of space, then either increase the space as required, or provide another location that has 8 GB of space. To provide another location, do the following:
 1. From the **Targets** menu, select All Targets.
 2. On the All Targets page, click the name of the Management Agent that is running on the source OMS host.
 3. On the home page, from the **Agent** menu, select **Properties**.
 4. On the Properties page, from the **Show** list, select **Advanced Properties**.
 5. In the Add Custom Property section, for the **Name** field, enter emStageDir. And for the **Value** field, enter the absolute path the a temporary location that has at least 8 GB of space.
-

- b. In the Staging Locations section, for **Source Staging**, enter a location on the source host where the cloned ZIP files can be created and placed temporarily. Ensure that this temporary directory has 8 GB of space.

For example, /example.com/shared

Similarly, for **Destination Staging**, enter a location on the destination host where the cloned ZIP files can be copied to temporarily. Ensure that this temporary directory has 8 GB of space.

For example, /example.com/shared

Note: Once the OMS is installed on the destination host, the cloned ZIP files are automatically deleted from both the staging locations.

- c. In the Destination Ports section, validate the ports displayed by default.

These default ports are based on the ports already assigned and used by the OMS that you are cloning. Oracle recommends you to use the same ports as your source OMS so that you have a homogeneous environment.

You can choose to retain the ports displayed by default or enter a custom port. Ensure that the custom port you enter is within the recommended range as shown in the **Recommended Port Range** column. If you want to check the availability of a custom port, then click **Check Ports**.

- d. Click **Next**.

- 6. On the Post Creation Steps page, enter one or more e-mail IDs (separate by a comma) where the details of the postinstallation tasks to be performed can be sent, and then, click **Next**.

For your e-mail to work, you must have already configured the mail server. For instructions, see *Oracle Enterprise Manager Cloud Control Administrator Guide*.

- 7. On the Review page, review the details and click **Finish**.

Note: If the installation fails, particularly in the *Install Homes* step, then before you retry installing the OMS, clean up the Middleware home on the destination host where the installation failed. To do so, on the destination host, do the following:

1. Invoke the installer from the following location:
`<Middleware_Home>/oms/oui/bin/runInstaller`
 2. In the installation wizard, on the My Oracle Support Details screen, click **Installed Products**.
 - a. Select all plug-in homes and click **Remove**.
 - b. Select the JDK home and click **Remove**.
 - c. Select the Oracle WebTier home and click **Remove**.
 - d. Select the OMS home and the Oracle Common directory, and click **Remove**.
 - e. Exit the installer.
 3. Delete the Middleware home directory.
 4. Return to the *Add Management Service* deployment procedure that failed, and retry the *Install Homes* step.
-

8.4.1 Selecting Credentials

You can select one of the following credential types for accessing the source and the destination hosts:

Table 8–2 Selecting Credential Type

Credential Type	Description
Preferred Credential	<p>Select this if you want to use the credentials that are already registered as preferred credentials with Enterprise Manager.</p> <p>In this case, from the Preferred Credential Name list, select either Normal Host Credentials or Privileged Host Credentials depending on the type of preferred credentials you want to use for accessing the host.</p>
Named Credential	<p>Select this if you want to use the credentials of a named profile created in Enterprise Manager.</p> <p>In this case, from the Credential Name list, select the profile whose credentials you want to use.</p> <p>On selection, you will see the credentials details. For more information on the credentials associated with the selected profile, click More Details. If you want to test connecting to the host with those credentials, click Test.</p>
New Credentials	<p>Select this if you want to enter a new set of credentials that will override the preferred credentials or the named credentials registered with Enterprise Manager.</p> <p>In this case, enter the credentials you want to override with.</p> <p>If you want to register the new set of credentials with Enterprise Manager, then click Save As, and either accept the default profile name or enter a custom name for it.</p> <p>Further, if you want to save them as preferred credentials, then select Set as Preferred Credentials, and select an option to indicate whether they should be saved as normal credentials or privilege credentials.</p> <p>If you want to test connecting to the host with those credentials, click Test.</p>

8.5 After You Install

After you install the additional OMS, follow these steps:

1. *(Applicable only if you had stopped the Oracle Configuration Manager as a prerequisite on Microsoft Windows)* Start Oracle Configuration Manager:

- a. Navigate to the OMS home.

```
cd $<MIDDLEWARE_HOME>/oms/
```

- b. Set the environment variable ORACLE_CONFIG_HOME to the following location:

```
$<OMS_INSTANCE_HOME>/em/EMGC_OMS1
```

For example,

```
set ORACLE_CONFIG_HOME=C:\win0224\emgc\gc_inst\em\EMGC_OMS1
```

- c. Navigate to the following location:

```
$<MIDDLEWARE_HOME>/oms/ccr/bin
```

- d. Stop OCM by running the following script:

```
emCCR.bat stop
```

- e. Navigate to the Web Tier home.

```
cd $<MIDDLEWARE_HOME>/Oracle_WT
```

- f. Set the environment variable ORACLE_CONFIG_HOME to the following location:
`$$<OMS_INSTANCE_HOME>/WebTierIH1`
 For example,
`set ORACLE_CONFIG_HOME=C:\win0224\emgc\gc_inst\WebTierIH1`
- g. Navigate to the following location:
`$(MIDDLEWARE_HOME)/Oracle_WT/ccr/bin`
- h. Stop OCM by running the following script:
`emCCR.bat stop`
2. Perform these steps on the Server Load Balancer (SLB) using its administration console:
 - (a) Add the additional OMS host to the following SLB pools:
 - Secured Upload Pool (*add the host using the port configured for the Secured Upload service*)
 - Agent Registration Pool (*add the host using the port configured for the Agent Registration service*)
 - Secure Console Pool (*add the host using the port configured for the Secure Console service*)
 - (Optional) Unsecure Console Pool (*add the host using the port configured for the Unsecure Console service*)
 - (b) Associate the additional OMS host with the following monitors:
 - Secure Upload Monitor (*associate the host using the port configured for the Secure Upload service*)
 - Agent Registration Monitor (*associate the host using the port configured for the Agent Registration service*)
 - Secure Console Monitor (*associate the host using the port configured for the Secure Console service*)
 - (Optional) Unsecure Console Monitor (*associate the host using the port configured for the Unsecure Console service*)

Note: For information about configuring SLB, refer to the *Oracle Enterprise Manager Administration Guide*.

3. Run `root.sh` as a *root* user on the destination host.
4. If the name of the host (including the domain name) where you installed the OMS is longer than 30 characters, then apply patch 13788861 on the `<MIDDLEWARE_HOME>/oracle_common` directory. To apply the patch, follow the instructions outlined in the patch readme.

If you do not apply this patch, then all the Enterprise Manager jobs fail, and you will see an Java Object Cache (JOC) error similar to the following in the `EMGC_OMS1-diagnostic.log` file.

```
[2012-02-23T11:16:02.391-08:00] [EMGC_OMS1] [ERROR] [WSM-02311]
[oracle.wsm.resources.policymanager] [tid: [ACTIVE].ExecuteThread: '2' for
queue: 'weblogic.kernel.Default (self-tuning)'] [userId: <anonymous>] [ecid:
```

```

19f969fe781e0dcb:-4eacfe4a:135ab778dad:-8000-0000000000000d12,0] [APP: emgc]
Failed to retrieve requested documents due to underlying error
"java.rmi.RemoteException: EJB Exception: ; nested exception is: [[
oracle.mds.exception.MDSRuntimeException: MDS-00001: exception in Metadata
Services layer

J2EE JOC-044 An exception is occurring in the method. CacheAccess.put
J2EE JOC-039 cannot find region: "ADFApplication1/main_region"'.
]]
[2012-02-23T11:16:07.022-08:00] [EMGC_OMS1] [ERROR] [] [oracle.mds] [tid:
[ACTIVE].ExecuteThread: '2' for queue: 'weblogic.kernel.Default
(self-tuning)'] [userId: OracleSystemUser] [ecid:
19f969fe781e0dcb:-4eacfe4a:135ab778dad:-8000-0000000000000d15,0] [APP:
wsm-pm] [[
oracle.mds.exception.MDSRuntimeException:
J2EE JOC-044 An exception is occurring in the method. CacheAccess.put
J2EE JOC-039 cannot find region: "ADFApplication1/main_region"
at oracle.mds.internal.cache.JOCCache.put(JOCCache.java:273)
at oracle.mds.internal.cache.JOCCache.put(JOCCache.java:228)
at
oracle.mds.internal.cache.LayeredCache.getCacheAccess(LayeredCache.java:460)
...

```

This error occurs when web services are being called by the Enterprise Manager job subsystem, and when Oracle Web Service Manager (OWSM) is unable to access the web service security policy that is stored in the Metadata Services (MDS) repository. When the jobs fail, you will see that they are constantly in a scheduled or running state. Once the patch is applied, a simple test can be conducted by submitting a basic OS command job and ensuring that it completes successfully.

5. By default, the following targets get automatically discovered and monitored in the Enterprise Manager Cloud Control console:
 - Oracle WebLogic Server, where the additional OMS is deployed
 - Oracle Web Tier
 - Application deployments, one for the Enterprise Manager Cloud Control console and one for the platform background services.
 - Oracle Management Service
 - Oracle Management Agent
 - The host on which you installed Enterprise Manager Cloud Control

However, the other targets running on that host and other hosts do not get automatically discovered and monitored. To monitor the other targets, you need to add them to Enterprise Manager Cloud Control either using the Auto Discovery Results page, the Add Targets Manually page, or the discovery wizards offered for the targets you want to monitor.

For information about discovering targets in Enterprise Manager Cloud Control, refer to the chapter on adding targets in the *Oracle Enterprise Manager Cloud Control Administrator's Guide*.

6. An encryption key is generated to encrypt sensitive data in the Management Repository. If this key is lost, all encrypted data in the Management Repository becomes unusable. Therefore, back up the Management Service configuration including the emkey, and maintain the backup on another host.

To back up the Management Service configuration including the emkey, run the following command:

```
<OMS_HOME>/bin/emctl exportconfig oms -dir <path_to_backup_location>
```

7. Before accessing the Enterprise Manager Cloud Control Console in a browser, install a security certificate from a trusted certification authority on the browser.

This is to ensure that the Enterprise Manager Cloud Control Console that you are accessing over HTTPS protocol is recognized as a genuine and secure Web site.

For instructions to install a security certificate on your browser and avoid security certificate alerts, refer to *Oracle Enterprise Manager Cloud Control Administrator's Guide*.

Installing Application Dependency and Performance

This chapter describes how you can install Application Dependency and Performance (ADP) in the Enterprise Manager Cloud Control environment.

In particular, this chapter covers the following:

- [Overview](#)
- [Before you Begin](#)
- [Prerequisites](#)
- [Installation Procedure](#)
- [After You Install](#)

9.1 Overview

Application Dependency and Performance (ADP) is one of the critical functionalities in Enterprise Manager Cloud Control that allows you to analyze Java EE, SOA, Portal, OSB, and ADF applications. It captures the complex relationships among various application building blocks in its application schema model - the core of the Oracle intelligent platform.

Therefore, to manage applications effectively, gain an understanding of the complex relationships among the business functions, associated interconnected components, and the underlying runtime environments, you must deploy Application Dependency and Performance (ADP) Manager application, and monitor them by installing the corresponding ADP agents.

To install ADP, use the Application Performance Management page that is accessible from within Enterprise Manager Cloud Control console. To access the page, from **Setup** menu, select **Application Performance Management**.

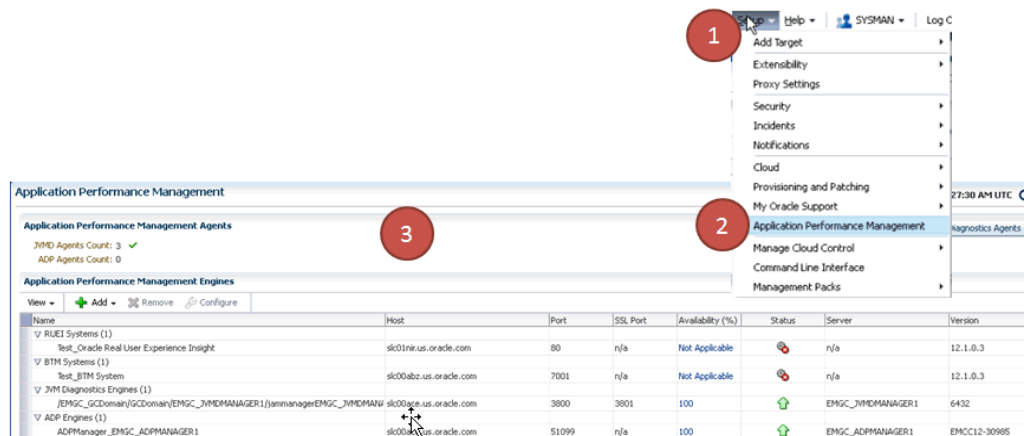
Figure 9–1 Application Performance Management

The Application Performance Management Page is a GUI based screen that enables you to deploy ADP Manager, and monitor the health of the ADP Manager application in a reliable and an efficient manner.

Using Application Performance Management Page, you can achieve the following:

- Deploy Application Dependency and Performance Manager.
- Monitor the availability of all the ADP Managers.
- Access information about the ADP Managers like the hosts to which the managers are deployed, the current status, the port on which they running, version, and so on.

9.2 Before you Begin

Before you begin installing Application Dependency and Performance, keep these points in mind.

For ADP Manager:

- The Weblogic Server on which you want to deploy the ADP Manager application must be up and running.
- ADP Manager can be deployed only on managed servers that are part of Enterprise Manager Cloud Control domain.
- Oracle recommends that you do not deploy other applications to the managed server on which the ADP Manager is deployed.

For ADP Agent:

- To deploy ADP Agent, the WebLogic Server hosting the ADP Manager should be up and running.
- Ensure that at least one ADP Manager is up and running in Active state to deploy an ADP Agent.

9.3 Prerequisites

Ensure that you meet the following prerequisites:

- For information about ADP Manager hardware requirements, refer to ["CPU, RAM, Heap Size, and Hard Disk Space Requirements for OMS"](#)

- The default ADP Manager ports are: ADP Manager Port: 51099, Java Provider Port: 55003, and Remote Service Controller Port: 55000
- Before deploying ADP Agent, ensure that you meet the following prerequisites:

Requirement	Releases
Oracle WebLogic Server	9.2.x 10.0.x 10.1.x 10.2.x 10.3.x 11gR1, 11gPS1, 11gPS2, 11gPS3
Oracle WebLogic Portal	9.2.x 10.0.x 10.1.x 10.2.x 10.3.x
Oracle Application Server	10.1.3.x
Oracle SOA Suite	10.1.3.x (on OC4J, WLS 9.2.x) Note: For SOA Suite 10g, ADP requires that at least JDK 1.5.0.6 be in use, and there be minimum values set for the following JVM arguments: - XX:MaxPermSize=256M (or higher) - Xms512M (or higher) - Xmx1024M (or higher) 11gR1, 11gR1 PS1, PS2, PS3
Oracle Service Bus (OSB)	2.6 2.6.1 3 10gR3 11
Oracle Application Integration Architecture (AIA)	2.2.1 2.3

9.4 Installation Procedure

This section contains the following topics:

- [Deploying ADP Manager on the Same Host as OMS](#)
- [Deploying ADP Agents](#)

9.4.1 Deploying ADP Manager on the Same Host as OMS

To deploy ADP Manager on the same host as OMS, automatically creating a managed server, you must log in to Enterprise Manager Cloud Control with Super Administrator privileges (SYSMAN), and perform the following steps:

1. In Cloud Control, from **Setup** menu, select **Application Performance Management**.

- On the Application Performance Management page, from the **Add** menu select **Application Dependency and Performance Engine**.

The Deploy ADP Engine page appears.

- On the Deploy ADP Engine page, select **Create a managed server**, and enter the following details:
 - Select an OMS Server from the **Host** list. The list comprises of all the servers discovered in Enterprise Manager WebLogic domain.
For example, `host1.example.com (EMGC_OMS1)`, `host2.example.com (EMGC_OMS2)`, and so on.
 - Enter a unique **Managed Server Name**.
For example, `EMGC_ADPMANAGER1`, `EMGC_ADPMANAGER2`, and so on.
 - The Port numbers for **Listen Port**, **SSL Listen Port**, **ADP Manager Registry Port**, **ADP Manager Java Provider Port**, and **ADP Manager Controller Port** are populated with the default values 4200, 4201, 51099, 55003, and 55000 respectively. You can change these values if required.
Note: ADP Manager registry port enables communication between ADP Manager and ADP Agent.
- Depending on the host selected in the previous step, you are prompted for the credentials, as follows:
 - If you select the same host as the Administration Server (`EMGC_OMS1`), then you must provide the **Oracle WebLogic Administration Server Host Credentials** and **Oracle WebLogic Domain Credentials**.
 - If you select a different host (`EMGC_OMS2`) from the Administration Server, then in addition to **Oracle WebLogic Administration Server Host Credentials** and **Oracle WebLogic Domain Credentials**, you must also provide **Oracle WebLogic Managed Server Host Credentials**.

Where,

Oracle WebLogic Administration Server Host Credentials are credentials for the host where the WebLogic Administration Server is running.

Oracle WebLogic Domain Credentials are credentials of the Weblogic domain in the Enterprise Manager Cloud Control.

Oracle WebLogic Managed Server Host Credentials are the credentials of the host machine where the Managed Server is running.

For more information about credentials, see [Section 8.4.1](#).

5. Click **Deploy** to submit the job.

The ADP Deployment Status page appears with a link to the job status. Click the link to see the status of the job that you submitted.

9.4.2 Deploying ADP Agents

To deploy ADP Agents to a WebLogic Server, perform the following steps:

1. In Cloud Control, from the **Targets** menu, select **Middleware**.

The Middleware page displays a list of all the Middleware targets discovered and managed in Cloud Control. Click target name to select the desired target.

2. On the Middleware page, select a target of Type **Oracle WebLogic Domain**. Ensure that the selected domain is not an Enterprise Manager Cloud Control domain (EMGC_DOMAIN).

Note: ADP Agent cannot be deployed on a managed server (WebLogic Server) present in the Enterprise Manager domain.

All the managed servers present in the domain appear on the domain home page.

3. From the **WebLogic Domain** menu, select **Diagnostics**, and then click **Setup Diagnostics Agents** to deploy agents to the selected managed servers.
4. On the Deploy Diagnostics Agents page, choose the Oracle WebLogic Server (managed server) to which you want to deploy the ADP agents.

Figure 9–2 Deploy Diagnostics Agents

fmw_domain WebLogic Domain

Page Refreshed Sep 19, 2011 6:10:46 AM PDT

Deploy Diagnostics Agents [Deploy] [Cancel]

Choose the servers that you want to monitor for Application Dependency and Performance, and JMX Diagnostics. You need to setup the appropriate agent(s) on each server to enable these options. In order to deploy a diagnostics agent, a corresponding manager should already be deployed. For example, to deploy an ADP agent, an ADP manager should already be deployed.

Select Targets

Clusters and Managed Servers present in current domain are listed below. Select the diagnostics agents you want to deploy to each managed server.

Name	Type	Status	Enable ADP			Enable JMXD			
			Deploy	Status	Deployed Version	Version to Deploy	Deploy	Status	Deployed Version
Test_fmww_domain/fmw_domain	Oracle WebLogic Domain								
Test_fmww_domain/fmw_domain/AdminServer	Oracle WebLogic Server	↑	<input checked="" type="checkbox"/>			EMCC12-10978	<input type="checkbox"/>		5888
Test_fmww_domain/fmw_domain/ManagedServer1	Oracle WebLogic Server	↑	<input checked="" type="checkbox"/>			EMCC12-10978	<input type="checkbox"/>		5888
Test_fmww_domain/fmw_domain/ManagedServer2	Oracle WebLogic Server	↑	<input checked="" type="checkbox"/>			EMCC12-10978	<input type="checkbox"/>		5888

Diagnostics Agent Configuration

Specify configuration specific to agents here

ADP Configuration Properties **JMXD Configuration Properties**

* ADP manager: adc2171052.us.oracle.com:52099 JMXD manager: adc2171052.us.oracle.com:3810

Update Remote Start configuration ☐

2 Credentials

Ensure that you retain the selection of only those Diagnostic Agent(s) that you want to deploy to each of the managed server, deselect the others.

By default, the following servers appear deselected:

- The Administration Server.
- All the Managed Servers that are not up and running.
- If the **Deployed Version** and the **Version to Deploy** are the same, and the status of the already deployed ADP agent is up and running.

Note: In Addition to the managed server selected, the ADP Agent is deployed to the Administration Server of the selected domain.

5. In the Diagnostics Agent Configuration section, enter the **ADP Configuration Properties** for the selected agents:

- Select the desired ADP Manager from the **ADP Manager** list.

The ADP agents selected for deployment will report to the selected ADP Manager.

- If you select the **Update Remote Start configuration** option, then some configuration scripts run in the background to facilitate the monitoring process. Select this option if you use node manager to stop or start the WebLogic Servers to which ADP agent is being deployed.

For more information about the Node Manager, see *Oracle Enterprise Manager Cloud Control Advanced Installation and Configuration Guide*.

6. If the version of the WebLogic Server is greater than 9.2.X, and if the Management Agent is used to discover the monitored WebLogic domain which is not JRF enabled, then an Additional Configuration section appears.

In the **WebLogic Home** field, enter the absolute path to the WebLogic home of the monitored domain.

If the **WebLogic Middleware home** field appears, then enter the absolute path to the WebLogic Middleware home of the monitored domain.

7. In the Credentials section, provide **Oracle WebLogic Administration Server Host Credentials**, **Oracle WebLogic Domain Credentials**, **Oracle Enterprise Manager WebLogic Administration Server Host Credentials**, and **Oracle Enterprise Manager WebLogic Domain Credentials**.

Where,

Oracle WebLogic Administration Server Host Credentials are credentials for the host where the WebLogic Administration Server is running.

Oracle WebLogic Domain Credentials are credentials of the monitored Weblogic domain in the Enterprise Manager Cloud Control.

Oracle Enterprise Manager WebLogic Administration Server Host Credentials are required to access the host where the WebLogic administration server for the Cloud Control domain is running.

Oracle Enterprise Manager WebLogic Domain Credentials are required to access the Enterprise Manager Cloud Control domain.

For more information about selecting credentials, see [Section 8.4.1](#).

8. Click **Deploy** to submit the job. A Diagnostics Agent Deployment status page appears:

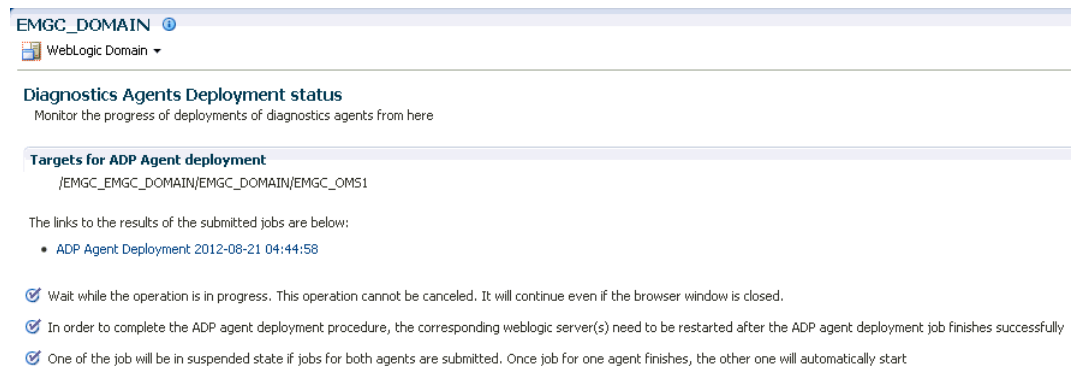

EMGC_DOMAIN

WebLogic Domain

Diagnostics Agents Deployment status
Monitor the progress of deployments of diagnostics agents from here

Targets for ADP Agent deployment
/EMGC_EMGC_DOMAIN/EMGC_DOMAIN/EMGC_OMS1

The links to the results of the submitted jobs are below:

- [ADP Agent Deployment 2012-08-21 04:44:58](#)

☒ Wait while the operation is in progress. This operation cannot be canceled. It will continue even if the browser window is closed.
☒ In order to complete the ADP agent deployment procedure, the corresponding weblogic server(s) need to be restarted after the ADP agent deployment job finishes successfully
☒ One of the job will be in suspended state if jobs for both agents are submitted. Once job for one agent finishes, the other one will automatically start

The status page appears with a link to the job status. Click the link to see the status of the job that you submitted.

Note: Restart the administration server and the managed servers to which the ADP Agents have been deployed. These servers should be restarted only after the deployment has completed successfully.

9.5 After You Install

This section contains the following details:

- [Verifying ADP Manager Installation](#)
- [Verifying ADP Agent Installation](#)

9.5.1 Verifying ADP Manager Installation

Once you have deployed ADP Manager, you can perform the following sanity checks to verify if the ADP manager has been installed accurately on the managed server:

- In Cloud Control, from **Setup** menu, click **Application Performance Management**.

On the Application Performance Management page, the newly deployed ADP Manager must appear and its status must be up and running.

- Follow these steps:
 1. In Cloud Control, from the **Targets** menu, select **Middleware**.
 2. From **Middleware Features** menu, click **Application Dependency and Performance**.
 3. On the ADP home page, in the **Registration** tab, the managed server on which the ADP Manager is deployed must appear.
 4. Select the manager name, and click **Test Connect** to ensure that the manger is up and running.

9.5.2 Verifying ADP Agent Installation

Once you have deployed ADP Agent, you can perform the following steps to verify if the ADP Agent is installed on the targeted manager servers accurately:

1. In Cloud Control, from **Targets** menu, select **Middleware**.

2. On the Middleware page, from Middleware Features, click **Application Dependency and Performance**.
3. On the Monitoring tab, expand the folder corresponding to the ADP Manager associated with the deployed agents.
4. Select the **Status** node in the navigation tree, and click the node, do not expand it. Verify the **Agent Information** table for the servers that you deployed to.

Note: If you have not restarted the monitored servers, then the EJB Deployed status should be **true**, and the Agent Installed status should be **false**.

Once you restart the monitored servers, the Agent Status for those servers should be **REPORTING**.

Installing JVM Diagnostics

This chapter describes how you can install JVM Diagnostics (JVMD) in the Enterprise Manager Cloud Control environment.

In particular, this chapter covers the following:

- [Overview](#)
- [Before you Begin](#)
- [Prerequisites](#)
- [Installation Procedure](#)
- [After You Install](#)

10.1 Overview

JVM Diagnostics (JVMD) is one of the critical functionalities in Enterprise Manager Cloud Control that enables administrators to diagnose performance problems in Java applications in the production environment. By eliminating the need to reproduce problems, it reduces the time required to resolve these problems thus improving application availability and performance.

Therefore, to manage applications effectively and identify the root cause of performance problems in the production environment without having to reproduce them in the test or development environment, you must deploy JVMD Manager. The JVMD Manager runs as an Enterprise JavaBeans (EJB) Technology on a WebLogic Server.

The JVMD Agent is deployed on the targeted JVM (the one running a production WebLogic Server). It collects real-time data and transmits it to the JVM Diagnostics Manager. This data is stored in the Management Repository, and the collected information is displayed on Enterprise Manager Cloud Control console for monitoring purposes. The communication between the JVMD Manager and the JVMD Agent can be a secure (SSL) or non-secure connection.

To install JVMD, use the Application Performance Management page that is accessible from within Enterprise Manager Cloud Control console. To access the portal, from **Setup** menu, and then select **Application Performance Management**.

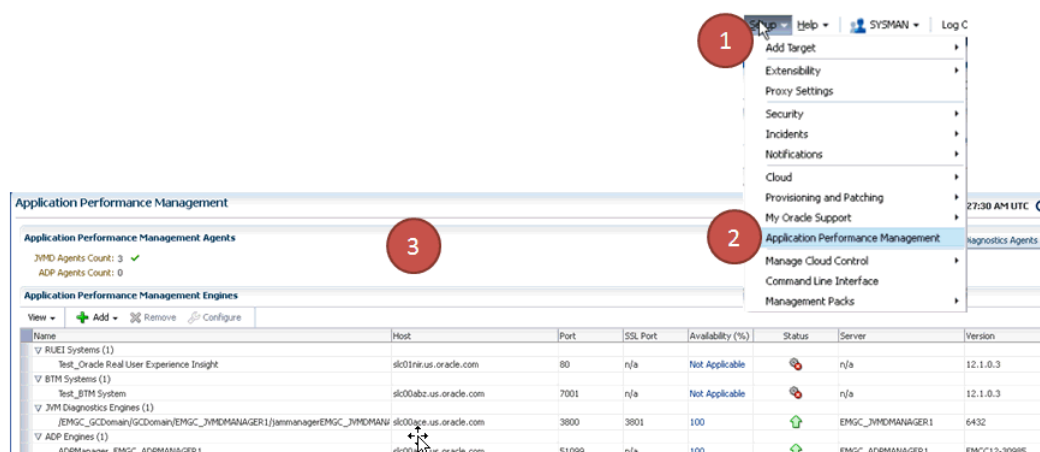
Figure 10–1 Application Performance Management

The Application Performance Management Page is a GUI based screen that enables you to deploy and upgrade the JVMMD Manager and Agents, and monitor the health of the JVMMD Manager application in a reliable and an efficient manner.

Using Application Performance Management Page, you can achieve the following:

- Deploy JVM Diagnostics Manager.
- Monitor the availability of all the JVMMD Managers.
- Access information about the JVMMD Managers like the hosts to which the managers are deployed, the current status, the port on which they running, version, and so on.

10.2 Before you Begin

Before you begin installing JVM Diagnostics, keep these points in mind.

For JVMMD Manager:

- The Weblogic Server on which you want to deploy the JVMMD Manager, must be up and running.
- JVMMD Manager can be deployed only on managed servers that are part of Enterprise Manager Cloud Control domain.
- Oracle recommends that you do not deploy other applications to the managed server on which the JVMMD Manager is deployed.

For JVMMD Agents:

- To deploy JVMMD Agent, the WebLogic Server hosting the JVMMD Manager should be up and running.
- Ensure that at least one JVMMD Manager is up and running in Active state, to deploy a JVMMD Agent.

10.3 Prerequisites

Ensure that you meet the following prerequisites:

- For more information about JVMMD Manager hardware requirements, refer to ["CPU, RAM, Heap Size, and Hard Disk Space Requirements for OMS"](#)

- The JDK version required to deploy JVMD Agent is JDK 1.5 or higher
- Supported Operating Systems for JVMD Agents are:
 - Linux x86
 - Linux x86-64
 - Windows x86
 - Windows x86-64
 - Solaris x86
 - Solaris x86-64
 - Solaris SPARC
 - Solaris SPARC (64 bit)
 - AIX PowerPC (32 bit)
 - AIX PowerPC (64 bit)
 - JRVE
 - HP IA-64(32 bit)
 - HP IA-64(64 bit)
 - HP PA-RISC(32 bit)

10.4 Installation Procedure

This section contains the following topics:

- [Deploying JVMD Manager on the Same Host as OMS](#)
- [Deploying JVMD Agents](#)

10.4.1 Deploying JVMD Manager on the Same Host as OMS

To deploy JVMD Manager on the same host as OMS; automatically creating a managed server, you must log in with `SYSMAN` account (a default Super Administrators account that is installed with Enterprise Manager), and perform the following steps:

1. In Cloud Control, from **Setup** menu, select **Application Performance Management**.

For more information about the Application Performance Management page, see [Figure 10-1](#).

2. On the Application Performance Management page, from the **Add** menu, select **JVM Diagnostics Engine**.

The Deploy JVM Diagnostics Engine appears.

Figure 10–2 Deploy JVM Diagnostics Engine

- On the Deploy JVM Diagnostics page, select **Create a managed server**, and enter the following details:

- Select an OMS Server from the **Host** list. The list is comprised of all the servers present in the Enterprise Manager WebLogic domain.

For example, `host1.example.com (EMGC_OMS1)`, `host2.example.com (EMGC_OMS2)`, and so on.

- Enter a unique name for the managed server in the **Managed Server Name** field.

For example, `EMGC_JVMDMANAGER1`, `EMGC_JVMDMANAGER2`, and so on.

- The Port numbers for **Managed Server Listen Port** and **Managed Server SSL Listen Port** are populated with the default values 3800 and 3801 respectively. You can change these values by entering custom value if required.

- Specify the **Oracle Management Server Host Credentials** and **Oracle WebLogic Domain Credentials**:

Where,

Oracle Management Server Host Credentials are the credentials for the host machine where the OMS server selected is running. For example, the OMS selected is `EMGC_OMS1 (host1.example.com)`.

Oracle WebLogic Domain Credentials are credentials of the Weblogic domain in the Enterprise Manager Cloud Control.

For more information about credentials, see [Section 8.4.1](#).

- Click **Deploy** to submit the job.

The JVMD Manager Deployment Status page appears with a link to the job status. Click the link to see the status of the job that you submitted.

10.4.2 Deploying JVMD Agents

To deploy JVMD Agents to a WebLogic Server, perform the following steps:

- In Cloud Control, from the **Targets** menu, select **Middleware**.

The Middleware page displays a list of all the Middleware related targets discovered, and being managed in Cloud Control. Click target name to select the desired target.

- From the Middleware page, click **Oracle WebLogic Domain**. JVMD Agents can be deployed on Enterprise Manager WebLogic domain or other WebLogic Domains too.

All the managed server present in the domain appear in the domain home page.

3. From the **WebLogic Domain** menu, select **Diagnostics**, and then click **Setup Diagnostics Agents** to deploy agents to the selected managed servers.
4. On the Deploy Diagnostics Agents page as shown in [Figure 10–3](#), choose the Oracle WebLogic Server (managed servers) to which you want to deploy the JVMMD agents.

Figure 10–3 Deploy Diagnostics Agent

The screenshot shows the 'Deploy Diagnostics Agents' page in the WebLogic console. The page title is 'fmw_domain' and it includes a 'WebLogic Domain' dropdown. The page is refreshed on Sep 19, 2011 6:10:46 AM PDT. The main section is 'Deploy Diagnostics Agents' with a 'Deploy' button and a 'Cancel' button. Below this is a 'Select Targets' section with a table of servers. The table has columns for Name, Type, Status, and checkboxes for 'Enable ADP' and 'Enable JVMMD'. The 'Enable ADP' section has columns for 'Deploy', 'Status', 'Deployed Version', and 'Version to Deploy'. The 'Enable JVMMD' section has columns for 'Deploy', 'Status', 'Deployed Version', and 'Version to Deploy'. The table lists four servers: /Test_fmww_domain/fmw_domain, /Test_fmww_domain/fmw_domain/AdminServer, /Test_fmww_domain/fmw_domain/ManagedServer1, and /Test_fmww_domain/fmw_domain/ManagedServer2. The first server is an Oracle WebLogic Domain, and the others are Oracle WebLogic Servers. The first server is selected, and the others are deselected. The 'Enable ADP' and 'Enable JVMMD' checkboxes are checked for the selected servers. Below the table is the 'Diagnostics Agent Configuration' section, which includes 'ADP Configuration Properties' and 'JVMMD Configuration Properties'. The 'ADP Configuration Properties' section has a dropdown for 'ADP manager' set to 'adc2171052.us.oracle.com:52099' and an 'Update Remote Start configuration' checkbox. The 'JVMMD Configuration Properties' section has a dropdown for 'JVMMD manager' set to 'adc2171052.us.oracle.com:3810'. At the bottom is a 'Credentials' section.

Name	Type	Status	Enable ADP				Enable JVMMD			
			Deploy	Status	Deployed Version	Version to Deploy	Deploy	Status	Deployed Version	Version to Deploy
✓ /Test_fmww_domain/fmw_domain	Oracle WebLogic Domain	↑	<input type="checkbox"/>			EMCC12-10978	<input type="checkbox"/>			5888
/Test_fmww_domain/fmw_domain/AdminServer	Oracle WebLogic Server	↑	<input type="checkbox"/>			EMCC12-10978	<input checked="" type="checkbox"/>			5888
/Test_fmww_domain/fmw_domain/ManagedServer1	Oracle WebLogic Server	↑	<input type="checkbox"/>			EMCC12-10978	<input checked="" type="checkbox"/>			5888
/Test_fmww_domain/fmw_domain/ManagedServer2	Oracle WebLogic Server	↑	<input type="checkbox"/>			EMCC12-10978	<input checked="" type="checkbox"/>			5888

Diagnostics Agent Configuration
Specify configuration specific to agents here

ADP Configuration Properties
ADP manager | adc2171052.us.oracle.com:52099 | Update Remote Start configuration ☐

JVMMD Configuration Properties
* JVMMD manager | adc2171052.us.oracle.com:3810

[Credentials](#)

Ensure that you retain the selection of only those Diagnostic Agent(s) that you want to deploy to each of the Managed Servers, deselect the others.

By default, the following servers appear deselected:

- The Administration server is not selected by default.
 - All the managed servers that are not up and running appear deselected by default.
 - If the **Deployed Version** and the **Version to Deploy** are the same, and the status of the already deployed JVMMD agent is up and running.
5. In the Diagnostics Agent Configuration section, enter the **JVMMD Configuration Properties** for the selected agents.

Select the desired JVMMD manager from the **JVMMD Manager** list.

The JVMMD agents selected for deployment will report to this JVMMD Manager.

6. If the version of the WebLogic Server is greater than 9.2.X, and if the Management Agent is used to discover the monitored WebLogic domain which is not JRF enabled, then an Additional Configuration section appears.

In the **WebLogic Home** field, enter the absolute path to the WebLogic home of the monitored domain.

If the **WebLogic Middleware home** field appears, then enter the absolute path to the WebLogic Middleware home of the monitored domain.

7. In the Credentials section, provide **Oracle Weblogic Administration Server Host Credentials**, and **Oracle WebLogic Domain Credentials**.

Where,

Oracle WebLogic Administration Server Host Credentials are credentials for the host where the WebLogic Administration Server is running.

Oracle WebLogic Domain Credentials are credentials of the monitored WebLogic domain in the Enterprise Manager Cloud Control.

For more information, see [Section 8.4.1](#).

8. Click **Deploy** to submit the job. A Diagnostics Agent Deployment status page as follows appears:

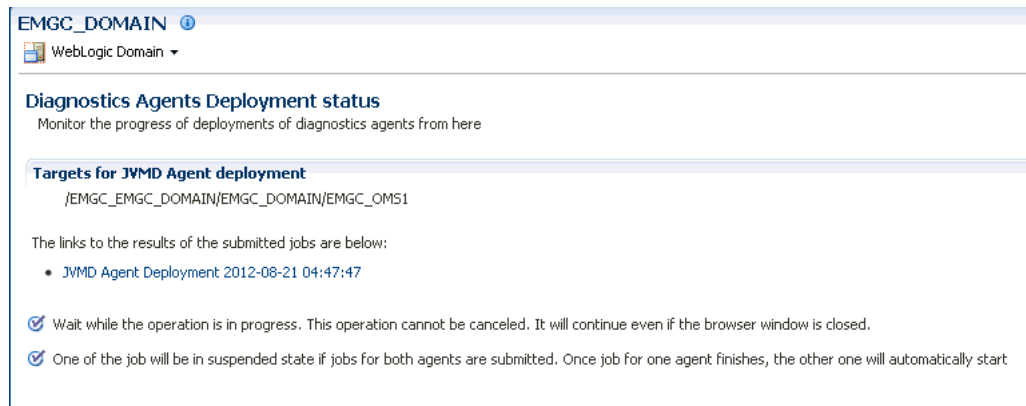

The Status page appears with a link to the job status. Click the link to see the status of the job that you submitted.

10.5 After You Install

The section contains the following:

- [Verifying JVMD Manager Installation](#)
- [Verifying JVMD Agent Installation](#)

10.5.1 Verifying JVMD Manager Installation

Once you have deployed JVMD manager, you can perform the following sanity checks to verify if the JVMD manager has been installed accurately on the managed server. To monitor the health of the JVM Diagnostics Manager, perform the following steps:

- In Cloud Control, from **Setup** menu, select **Application Performance Management**.
- On the Application Performance Management page, all the deployed Managed Servers are listed. Attributes like **Host**, **Port**, **SSL Port**, **Version**, **Status**, **Availability**, and **Server** available on the Application Performance Management page helps monitor the status and the availability of the JVMD Manager.

10.5.2 Verifying JVMD Agent Installation

Once you have deployed JVMD Agent, you can perform the following sanity checks to verify if the JVMD Agent is installed on the targeted managed servers accurately:

- In Cloud Control, from the **Targets** menu, select **Middleware**. On the Middleware home page, select the domain where the JVMD agent was deployed. On the left hand pane, from Target Navigation section, click **Java Virtual Machine Pools** to expand the menu, the JVMD targets appear.

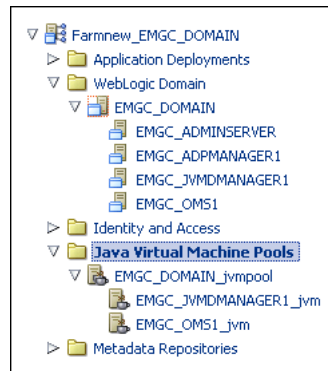

Each of the targets corresponds to one of the managed servers chosen for JVMMD agent deployment. All these mentioned targets should be up and running.

- Log into the WebLogic Administration console of the domain where the JVMMD agent was deployed. The targeted managed servers should have a new application with the name `javadiagnosticagent_<managed_server_name>`, and this application should be up and running.

Part IV

Getting Started with Enterprise Manager

This part contains the following chapters:

- [Chapter 11, "Getting Started with Enterprise Manager"](#)

Getting Started with Enterprise Manager

Table 11–1 lists the steps you need to perform to get started with Enterprise Manager.

Table 11–1 Tasks to perform to get started with Enterprise Manager

Step	Task	Description	Procedure
Step 1	Set Up Oracle Software Library	Enables you to configure a new Software Library, the various users and the privileges required to access the Software Library, and enables you to maintain an existing Software Library in the Enterprise Manager Cloud Control environment.	<i>Chapter 11: Configuring a Software Library of Oracle Enterprise Manager Cloud Control Administrator's Guide</i>
Step 2	Set Up Self Update	Enables you to expand the capabilities of Enterprise Manager by updating Enterprise Manager components whenever new or updated features become available.	<i>Chapter 19: Updating Cloud Control, Section: Setting Up Self Update of Oracle Enterprise Manager Cloud Control Administrator's Guide</i>
Step 3	Download Oracle Management Agent Software	Enables you to obtain Management Agent software for various platforms (operating systems) supported by Enterprise Manager Cloud Control by downloading the software to the Software Library using Self Update console in both online and offline modes.	<i>Chapter 19: Updating Cloud Control, Section: Acquiring or Updating Management Agent Software of Oracle Enterprise Manager Cloud Control Administrator's Guide</i>
Step 4	Set Up Named Credentials	Enables you to use the named credential for performing operations like running jobs, patching, and other system management tasks.	<i>Chapter 13: Configuring Security, Section: Setting Up the Auditing System for Enterprise Manager of Oracle Enterprise Manager Cloud Control Administrator's Guide</i>
Step 5	Set Up BI Publisher	Enables you to author, manage and deliver all your highly formatted documents by using Oracle Business Intelligence (BI) Publisher which is Oracle's primary reporting tool.	<i>Chapter 16: Integrating BI Publisher with Enterprise Manager of Oracle Enterprise Manager Cloud Control Advanced Installation and Configuration Guide</i>

Table 11–1 (Cont.) Tasks to perform to get started with Enterprise Manager

Step	Task	Description	Procedure
Step 6	Set Up Notifications	Enables you to notify Enterprise Manager administrators when specific incidents, events, or problems arise.	Chapter 4: Notifications, Section: Setting Up Notifications of Oracle Enterprise Manager Cloud Control Administrator's Guide
Step 7	Discover Targets	Enables you to identify unmanaged hosts and targets in your environment.	Chapter 2: Discovering and Monitoring Targets, Section: Step 1: Discovering Unmanaged Hosts Using IP Scan of Oracle Enterprise Manager Cloud Control Administrator's Guide.
Step 8	Add Targets	Enables you to add discovered targets to your infrastructure so that they can be monitored in Enterprise Manager Cloud Control.	Chapter 2: Discovering and Monitoring Targets, Section: Promoting Targets of Oracle Enterprise Manager Cloud Control Administrator's Guide.

Part V

Appendix

This part contains the following appendixes:

- [Appendix A, "Overview of EM Prerequisite Kit Utility"](#)
- [Appendix B, "Validating Command Locations"](#)
- [Appendix C, "Setting Up Proxy Configuration for Oracle Management Service"](#)
- [Appendix D, "Creating a Database Instance with Preconfigured Repository Using Database Templates"](#)
- [Appendix E, "Accessing the Enterprise Manager Certification Matrix"](#)

Overview of EM Prerequisite Kit Utility

This appendix describes the Enterprise Manager Prerequisite Kit utility (EM Prerequisite Kit) that the installation wizard runs every time it installs or upgrades your Enterprise Manager. In particular, this appendix covers the following:

- [About EM Prerequisite Kit](#)
- [Running the EM Prerequisite Kit](#)
- [Running the EM Prerequisite Kit with Additional Arguments](#)
- [Viewing Prerequisite Check Results](#)
- [Viewing Log Files](#)
- [Repository Prerequisites](#)

A.1 About EM Prerequisite Kit

The EM Prerequisite Kit is a command line utility that runs repository-related prerequisite checks in your environment to ensure that you meet all the repository requirements for installing or upgrading an Enterprise Manager system.

The kit not only runs the prerequisite checks but also takes corrective action automatically, to the extent possible, when a prerequisite check fails. The kit also takes postrequisite steps to revert the corrective actions taken and ensure that the system is back to how it was before installing or upgrading the Enterprise Manager system.

The EM Prerequisite Kit is run internally by the Enterprise Manager Installation Wizard while installing or upgrading an Enterprise Manager system.

Note: You can download the latest version of EM Prerequisite Kit from the Self Update framework as follows:

1. In Cloud Control, from the **Setup** menu, select **Extensibility**, and then select **Self Update**.
2. On the Self Update page, download the new version of XMLs under the entity **EM Deployment Prerequisite Resources Updates**, if there are any available.

Once you download and apply these updates, you cannot rollback to the previous version of XMLs.

A.2 Running the EM Prerequisite Kit

The EM Prerequisite Kit is run internally by the Enterprise Manager Installation Wizard while installing or upgrading an Enterprise Manager system. However, if any

of the repository prerequisite checks fail for some reason, you can manually run them by invoking this kit.

The EM Prerequisite Kit is available in the following location of the software kit (DVD, downloaded software):

```
install/requisites/bin/emprereqkit
```

Note: Ensure that the user running the EM Prerequisite Kit has write permission to the central inventory.

To run the EM Prerequisite Kit, do one of the following:

- To view a list of repository requirements to be met without taking any corrective actions, run the EM Prerequisite Kit from the software kit (DVD, downloaded software) as SYS user with the following arguments:

```
install/requisites/bin/emprereqkit -executionType install  
-prerequisiteXMLLoc <prereq_xml_location> -connectString <connect_  
string> -dbUser SYS -dbPassword <db_password> -dbRole sysdba  
-showPrereqs
```

- To run the prerequisite utility and also take corrective actions to meet the repository requirements, run the EM Prerequisite Kit from the software kit (DVD, downloaded software) as SYS user with the following additional arguments:

```
install/requisites/bin/emprereqkit -executionType install  
-prerequisiteXMLLoc <prereq_xml_location> -connectString <connect_  
string> -dbUser SYS -dbPassword <db_password> -dbRole sysdba  
-runPrerequisites -runCorrectiveActions
```

Note: To learn about the other arguments that can be passed with the kit, see [Section A.3](#).

Once the Enterprise Manager system is installed or upgraded, the EM Prerequisite Kit and all the other files and directories present in the `install/requisites/` directory of the software kit (DVD, downloaded software) are copied to the following location in the OMS home. So, in future, if you decide to install any plug-ins, then before installing them, ensure that you invoke the EM Prerequisite Kit from this location.

```
$<OMS_HOME>/install/requisites/bin/emprereqkit
```

Note: The default XML files related to the prerequisite checks, which are stored in the `install/requisites/list` directory on the software kit (DVD, downloaded software), are current at the time of the release of the product. However, after the release of the product, if a new prerequisite check is introduced or if an existing prerequisite check is updated, then you must do one of the following:

- Enable the Self Update functionality within Enterprise Manager Cloud Control so that the new or updated prerequisite XML files are automatically downloaded to the `$<OMS_HOME>/install/requisites/list` directory.
 - Manually download the new or updated prerequisite XML files from Oracle store to the `$<OMS_HOME>/install/requisites/list` directory.
-

A.3 Running the EM Prerequisite Kit with Additional Arguments

Table A-1 describes the additional arguments you can pass while invoking the EM Prerequisite Kit:

Table A-1 Arguments Supported by EM Prerequisite Kit

Option	Optional or Mandatory	Value Required?	Example	Description
<code>-configurationType</code>	Mandatory	Yes	<code>\$<OMS_HOME>/install/requisites/bin/emprereqkit -executionType install -prerequisiteXMLLoc <prereq_xml_location> -connectString <connect_string> -dbUser SYS -dbPassword <db_password> -dbRole sysdba -runPrerequisites -configurationType <configuration type ex: SMALL/MEDIUM/LARGE></code>	Enables performing prerequisite checks for different repository configurations.
<code>-executionType</code>	Mandatory	Yes	<code>-executionType upgrade</code>	Specify the type of execution, which can be one of the following: <ul style="list-style-type: none"> ■ <code>install</code> ■ <code>upgrade</code> ■ <code>postrequisite</code>
<code>-prerequisiteXMLLoc</code> or <code>-prerequisiteXMLRootDir</code>	Mandatory	Yes	<code>-prerequisiteXMLLoc \$ORACLE_HOME/install/requisites/list</code>	Specify the absolute path to the location where the XML files related to the prerequisites are present. If you do not specify a location, the default location is <code>../list/</code> .

Table A-1 (Cont.) Arguments Supported by EM Prerequisite Kit

Option	Optional or Mandatory	Value Required?	Example	Description
<ul style="list-style-type: none"> -connectString <connectstring> -dbHostName <port> -dbSid <sid> 	One of these options is mandatory	Yes	<p>For example (connect string):</p> <pre>-connectString " (DESCRIPTION= (ADDRESS_ LIST= (ADDRESS= (PROTOCOL=TCP) (HOST=example.com) (PORT=15044))) (CONNECT_ DATA= (SID=dbview))) "</pre> <p>For example (database details):</p> <pre>-dbHost example.com -dbPort 15044 -dbSid dbview</pre>	Specify the database details.
-dbUser	Mandatory <i>Even if you do not pass this option, you will be prompted to provide a value</i>	Yes	-dbUser SYS	Specify SYS.
-dbPassword	Mandatory <i>Even if you do not pass this option, you will be prompted to provide a value</i>	Yes	-dbPassword welcome1	Specify the database password.
-dbRole	Mandatory <i>Even if you do not pass this option, you will be prompted to provide a value</i>	Yes	-dbRole sysdba	Specify sysdba.

Table A-1 (Cont.) Arguments Supported by EM Prerequisite Kit

Option	Optional or Mandatory	Value Required?	Example	Description
-prereqResultLoc	Optional	Yes	-prereqResultLoc /scratch/results	Specify the absolute path to a directory where the results (in the form of XML files) of the prerequisite checks can be stored. If you do not pass this option, the results are stored in a default location which is the current directory. Note: If you specify details for a different database before completing all the actions, you will need to specify a different -prereqResultLoc.
-showPrereqs	Optional	No	Example using dhHost, dbPort, and dbSid is: \$ORACLE_ HOME/install/requisites/bin/emprereq kit -executionType upgrade -prerequisiteXMLLoc \$ORACLE_ HOME/install/requisites/list -dbHost example.com -dbPort 15044 -dbSid sv902 -dbUser SYS -dbPassword example_passwd -dbRole sysdba -showPrereqs Example using connectionString is: \$ORACLE_ HOME/install/requisites/bin/emprereq kit -executionType upgrade -prerequisiteXMLLoc \$ORACLE_ HOME/install/requisites/list -connectString " (DESCRIPTION= (ADDRESS_ LIST= (ADDRESS= (PROTOCOL=TCP) (HOST=ex ample.com) (PORT=15044))) (CONNECT_ DATA= (SID=sv902))) " -dbUser SYS -dbPassword example_passwd -dbRole sysdba -showPrereqs	Lists the prerequisite checks to be run.

Table A-1 (Cont.) Arguments Supported by EM Prerequisite Kit

Option	Optional or Mandatory	Value Required?	Example	Description
<ul style="list-style-type: none"> ■ <code>-runPrerequisites</code> ■ <code>-showCorrectiveActions</code> ■ <code>-runCorrectiveActions</code> ■ <code>-showPostCorrectiveActions</code> ■ <code>-runPostCorrectiveActions</code> 	One of these options is mandatory.	No	<p>An example for <code>-runPrerequisites</code>:</p> <pre>\$ORACLE_ HOME/install/requisites/bin/emprereq kit -executionType upgrade -prerequisiteXMLLoc \$ORACLE_ HOME/install/requisites/list -dbHost example.com -dbPort 15044 -dbSid sv902 -dbUser SYS -dbPassword example_passwd -dbRole sysdba -runPrerequisites</pre> <p>An example for <code>-showCorrectiveActions</code>:</p> <pre>\$ORACLE_ HOME/install/requisites/bin/emprereq kit -executionType upgrade -dbHost example.com -dbPort 15044 -dbSid sv902 -dbUser SYS -dbPassword example_passwd -dbRole sysdba -showCorrectiveActions</pre> <p>Example for <code>-runCorrectiveActions</code>:</p> <pre>\$ORACLE_ HOME/install/requisites/bin/emprereq kit -executionType upgrade -dbHost example.com -dbPort 15044 -dbSid sv902 -dbUser SYS -dbPassword example_passwd -dbRole sysdba -runCorrectiveActions</pre> <p>Example for <code>-showPostCorrectiveActions</code>:</p> <pre>\$ORACLE_ HOME/install/requisites/bin/emprereq kit -executionType upgrade -dbHost example.com -dbPort 15044 -dbSid sv902 -dbUser SYS -dbPassword example_passwd -dbRole sysdba -showPostCorrectiveActions</pre> <p>Example for <code>-runPostCorrectiveActions</code>:</p> <pre>\$ORACLE_ HOME/install/requisites/bin/emprereq kit -executionType upgrade -dbHost example.com -dbPort 15044 -dbSid sv902 -dbUser SYS -dbPassword example_passwd -dbRole sysdba -runPostCorrectiveActions</pre>	<ul style="list-style-type: none"> ■ Runs the prerequisite checks and lists the ones that passed and failed. ■ Lists the corrective actions that will be taken for the failed prerequisite checks. ■ Takes corrective actions for the failed prerequisite checks. ■ Lists the post-corrective actions that will be taken for the prerequisite checks for which corrective actions were taken. ■ Takes post-corrective actions for the prerequisite checks for which corrective actions were taken. In other words, reverts to values that existed before corrective actions were taken. <p>Important: If you passed <code>-prereqResultLoc</code> with <code>-runPrerequisites</code>, then pass <code>-prereqResultLoc</code> with the following options also, and specify the same custom location:</p> <pre>-showCorrectiveActions -runCorrectiveActions -showPostCorrectiveActions -runPostCorrectiveActions</pre> <p>Note: Show actions must be independent, that is, they should not be combined with any other action.</p>
<code>-logLoc</code>	Optional	Yes	<code>-logLoc /scratch/logs</code>	Specify the absolute path to a directory where the logs of the execution of the EM Prerequisite Kit utility can be stored. The default location is <code><prereqResultLoc>/prerequisiteResults/log</code> .

Table A-1 (Cont.) Arguments Supported by EM Prerequisite Kit

Option	Optional or Mandatory	Value Required?	Example	Description
-runOnlyFor	Optional	Yes	-runOnlyFor "repository 11.2.0.43"	Specify the components that must be selected instead of the XML files for checking the prerequisites. {comp1 <version1>, comp2 <version2>}}] If there are two prerequisite XML files with the same component name, then the <version*> is used to select the correct one. This option is particularly useful when running the prerequisites for installing plug-ins.
-responseFile	Optional	Yes	-responseFile /scratch/response.rsp	Specify the absolute path to a location where the response file is available.
-contextName	Optional	Yes	-contextName 11.2.0.1	Specify a unique name for this run. If you do not specify this, a default name with the format executionType_timestamp is created.
-componentVariables	Optional	Yes	-componentVariables global:EM_REPOS_USER:sysman	Specify the name and value of the component variable in the following format: component_name:variable_name:variable_value For example: global:EM_REPOS_USER:sysman You can pass as many component variables as you want, but ensure that you separate them by a comma. For example: global:EM_REPOS_USER:sysman,repository:DB_VERSION:10.2.0.5.0
-logInDB	Optional	Yes	-logInDB false	Defaults to true and stores the result XMLs in the database. If you do not want to store them in the database, pass this option and specify false.
-stopExecOnFirstError	Optional	No	\$ORACLE_HOME/install/requisites/bin/emprereq kit -executionType upgrade -prerequisiteXMLLoc \$ORACLE_HOME/install/requisites/list -dbHost example.com -dbPort 15044 -dbSid sv902 -dbUser SYS -dbPassword example_passwd -dbRole sysdba -runPrerequisites -stopExecOnFirstError	Stops the utility the first time it encounters an error, and does not run the remaining prerequisites. Note: This action must be executed in combination with runPrerequisites.

Table A–1 (Cont.) Arguments Supported by EM Prerequisite Kit

Option	Optional or Mandatory	Value Required?	Example	Description
-list	Optional <i>Must be passed independently while invoking the utility</i>	No	<code>\$ORACLE_HOME/install/requisites/bin/emprereq kit -executionType upgrade -dbHost example.com -dbPort 15044 -dbSid sv902 -dbUser SYS -dbPassword example_passwd -dbRole sysdba -list</code>	Organizes and lists the prerequisite check results (<i>stored in the database</i>) based on when it was run and the context.
-export	Optional <i>Must be passed independently while invoking the utility</i>	No	<code>\$ORACLE_HOME/install/requisites/bin/emprereq kit -executionType upgrade -dbHost example.com -dbPort 15044 -dbSid sv902 -dbUser SYS -dbPassword example_passwd -dbRole sysdba -export</code>	Copies the prerequisite check results (XML files) from the database to an external file system.
-purge	Optional <i>Must be passed independently while invoking the utility</i>	No	<code>\$ORACLE_HOME/install/requisites/bin/emprereq kit -executionType upgrade -dbHost example.com -dbPort 15044 -dbSid sv902 -dbUser SYS -dbPassword example_passwd -dbRole sysdba -purge</code>	Defaults to false and retains the result XMLs in the database. If you want to delete them from the database, pass this option.
-help	Optional	No	<code>emprereqkit -help</code>	This option gives details of various parameters which can be passed to EM Prerequisite Kit.

A.4 Viewing Prerequisite Check Results

Every time the EM Prerequisite Kit is run, the results of the prerequisite checks run for a particular component are stored in an instance XML file. The instance XML file has the file name `<component>.xml`. The results are in the same format as the information stored in the prerequisite XML files. The only difference is the new column that indicates the actual result of the prerequisite check.

Table A–2 lists the instance file locations depending on how the EM Prerequisite Kit was invoked.

Table A–2 EM Prerequisite Kit Result File Location (Instance XML File)

invocation Type	Instance File Location ¹	Latest Instance File Location ²
Manually Invoked	<code><prereqResultLoc>/resultXMLs/<time-stamp></code> Note: When you provide <code>prereqResultLoc</code> value, the result xml location is as mentioned above. Else, the result xml location is <code><Current Directory>/prerequisiteResults/resultXMLs/<time-stamp></code>	<code><prereqResultLoc>/resultXMLs/LATEST/</code> Note: When you provide <code>prereqResultLoc</code> value, the result xml location is as mentioned above. Else, the result xml location is <code><Current Directory>/prerequisiteResults/resultXMLs/LATEST</code>

Table A–2 (Cont.) EM Prerequisite Kit Result File Location (Instance XML File)

Invocation Type	Instance File Location ¹	Latest Instance File Location ²
Automatically Invoked by the Enterprise Manager Cloud Control Installation Wizard	<p><MW_HOME>/.gcinstall_temp/resultXMLs/<time-stamp></p> <p>Note: When you proceed through the installation wizard pages, EM Prerequisite Kit result XMLs are created in /tmp/OraInstall<timestamp>/emprereqkit/resultXMLs/<time-stamp>.</p> <p>When install begins, the /tmp/OraInstall<timestamp>/emprereqkit/resultXMLs/<time-stamp> result xmls are copied to <MWHOME>/.gcinstall_temp/resultXMLs/<time-stamp>.</p>	<p><MW_HOME>/.gcinstall_temp/resultXMLs/LATEST</p> <p>Note: When you proceed through the installation wizard pages, EM Prerequisite Kit result xmls are created in /tmp/OraInstall<timestamp>/emprereqkit/p; resultXMLs/LATEST.</p> <p>When install begins, the /tmp/OraInstall<timestamp>/emprereqkit/ resultXMLs/LATEST result xmls are copied to <MW_HOME>/.gcinstall_temp/resultXMLs/LATEST</p>

¹ Instance File Location refers to the <time-stamp> directory that is created dynamically by the utility every time the EM Prerequisite Kit is run. The instance file created here is retained until you decide to delete it.

² Latest Instance File Location refers to a single, standard location maintained for the latest instance file created when the EM Prerequisite Kit was last run. The instance file created here is overwritten every time the utility is run.

Note: The <prereqResultLoc> location refers to the location you enter for the -prereqResultLoc option while invoking the utility. If this option is not passed, then by default, the directory from where you invoke the utility is considered as the base directory, and a directory titled prerequisiteResults is dynamically created in it, and then the instance file is stored in it.

A.5 Viewing Log Files

Table A–3 lists all the log files that are created every time the EM Prerequisite Kit is run.

Table A–3 EM Prerequisite Kit Log Files

Log File Name	Description
emprereqkit.log	Contains information about every step taken or action performed by the kit
emprereqkit.err.log	Contains only the error and stacktrace of the exceptions occurred
emprereqkit.output	Contains information about the status (pass or fail) of all the prerequisite checks that are run. It also contains detailed information regarding each prerequisite check. For example, prerequisite name, execution status, detailed recommendation (what queries are to be executed to correct the failed prerequisite), and so on.
<functional_area>.log	Contains information about the function area-specific prerequisite checks that are run. For example, repository.log that contains repository-specific performance-related prerequisite checks that are run.

Table A-4 lists the log file locations depending on how the EM Prerequisite Kit was invoked. This table lists the locations for all the log files except for the `emprereqkit.output` file. For `emprereqkit.output` file, see the note after the table.

Table A-4 EM Prerequisite Kit Log File Locations

invocation Type	Latest Log File Location ¹	Log File Location ²
Manually Invoked	<code><logLoc>/LATEST</code> Note: When you provide <code>logLoc</code> as the value, the log location is as mentioned above. Else, it is <code><Current Directory>/prerequisiteResults/log/LATEST</code>	<code><logLoc>/<time-stamp></code> Note: When you provide <code>logLoc</code> as the value, the log location is as mentioned above. Else, it is <code><Current Directory>/prerequisiteResults/log/<time-stamp></code>
Automatically Invoked by the Enterprise Manager Cloud Control Installation Wizard	<code><MW_HOME>/gcinstall_temp/LATEST</code> Note: When you proceed through the installation wizard pages, EM Prerequisite Kit logs are created in either <code>\$OraInventory/logs/emdbprereqs/LATEST</code> or <code>/tmp/OraInstall<timestamp>/emdbprereqs/LATEST</code> When install begins, the <code>/tmp/OraInstall<timestamp>/emprereqkit</code> logs are copied to <code><MW_HOME>/gcinstall_temp/emprereq/LATEST</code>	<code><MW_HOME>/gcinstall_temp/<time-stamp></code> Note: When you proceed through the installation wizard pages, EM Prerequisite Kit logs are created in either <code>\$OraInventory/logs/emdbprereqs/<timestamp></code> or <code>/tmp/OraInstall<timestamp>/emdbprereqs/<timestamp></code> When install begins, the <code>/tmp/OraInstall<timestamp>/emdbprereqs/<time-stamp></code> logs are copied to <code><MW_HOME>/gcinstall_temp/emprereq/<time-stamp></code>

¹ Latest Log File location refers to a single, standard location maintained for the latest log files created when the EM Prerequisite Kit was last run. The log files created here are overwritten every time the utility is run.

² Log File Location refers to the `<time-stamp>` directory that is created dynamically by the utility every time the EM Prerequisite Kit is run. The log file created here are retained until you decide to delete them.

Note: When the EM Prerequisite Kit is run manually, the log file `emprereqkit.output` is stored in `<prereqResultLoc>/log/<time-stamp>`. The latest log file is stored in `<prereqResultLoc>/log/LATEST/`.

When the EM Prerequisite Kit is run internally by the Enterprise Manager Cloud Control Installation Wizard, the log file `emprereqkit.output` is stored in `<MW_HOME>/gcinstall_temp/log/<time-stamp>`. And the latest log file is stored in `<MW_HOME>/gcinstall_temp/log/<LATEST>`.

A.6 Repository Prerequisites

This section describes all the repository prerequisites that the EM Prerequisites Kit checks. This section also describes how to manually check these prerequisites.

Following are the repository prerequisites for upgrading Enterprise Manager.

Table A–5 Repository Prerequisites for Upgrading Enterprise Manager System

Prerequisite	Applies to Install/Upgrade	Automatic	Description
Basic Policy Requirements	Upgrade	No	<p>Ensure that valid policy exists for MGMT_TARGETS. To verify, run the following query:</p> <pre>select 'EM_TARGET_POLICY' from dual where not exists (select policy_name from dba_policies where object_owner=SYSMAN' and pf_ owner='SYSMAN' and object_name='MGMT_TARGETS')))</pre> <p>The query must not return any rows.</p>
Active Jobs Requirements	Upgrade	No	<p>Ensure that there are no background DBMS jobs currently running in the Repository Database. To verify, run the following query:</p> <pre>select count(*) FROM dba_jobs_running run_job,gv\$session sess WHERE sess.sid=run_job.sid AND sess.schemaname='SYSMAN'</pre> <p>If the result of the query is 0 then there are no active DBMS jobs, if result is not 0 then wait for the active jobs to complete.</p>
Checks if GVM Performance Collection job is running	Upgrade	Yes	<p>Ensure that the GVM Performance Metric Collection job is stopped and deleted. To verify if a job named GVMPERFMETRICCOLL exists, run the following query:</p> <pre>select count(*) from mgmt_job where job_name = 'GVMPERFMETRICCOLL' and job_type = 'UpdateGVMPerfMetric'</pre> <p>If it exists, then stop and delete.</p>
Valid Reference Requirements	Upgrade	No	<p>Ensure that all entries for execution_id in MGMT_JOB_EXECUTION either point to a valid entry in MGMT_JOB_EXEC_SUMMARY, or are NULL.</p> <p>To verify, run the following query. The query must not return any rows.</p> <pre>SELECT COUNT(1) FROM MGMT_JOB_EXECUTION e WHERE NOT EXISTS (SELECT 1 FROM MGMT_JOB_EXEC_SUMMARY s WHERE s.execution_id = e.execution_id) AND execution_id IS NOT NULL</pre>
Job Type Uniqueness Requirements	Upgrade	No	<p>Ensure that there are no duplicate entries in MGMT_JOB_TYPE_INFO for the following set of columns: job_type, job_type_owner, major_version, minor_version1, minor_version2.</p> <p>To verify, run the following query. The query must not return any rows.</p> <pre>SELECT job_type FROM MGMT_JOB_TYPE_INFO GROUP BY job_type, job_ type_owner, major_version, minor_version1, minor_version2 HAVING COUNT(1) > 1</pre>
SQL Plan Baseline Capture Parameter Requirements	Install, Upgrade	No	<p>Ensure that the parameter optimizer_capture_sql_plan_baselines is set to FALSE (or default).</p> <p>The SQL plan baseline capture must never be turned on for the Management Repository. Enterprise Manager heavily depends on updated CBO statistics. If stale CBO statistics exist, the SQL plan baseline capture could cause bad execution plans to be used for critical functionality.</p>
Current Availability Index Requirements	Install, Upgrade	No	<p>Ensure that the current availability index is renamed to the following:</p> <ul style="list-style-type: none"> ■ If you are running the kit before upgrading to 12c release, then rename it to MGMT_CURRENT_AVAILABILITY_PK. ■ If you are running the kit after upgrading to 12c release, then rename it to EM_CURRENT_AVAILABILITY_PK.
My Oracle Support User Name Size Requirements	Upgrade	No	<p>Ensure that the My Oracle Support user name is not longer than 239 characters. If it is, then you cannot upgrade.</p>

Table A-5 (Cont.) Repository Prerequisites for Upgrading Enterprise Manager System

Prerequisite	Applies to Install/Upgrade	Automatic	Description
ARU User Name Size Requirements	Upgrade	No	Ensure that the ARU user name is not longer than 239 characters. If it is, you cannot upgrade.
DBMS Package Requirements	Install, Upgrade	No	<p>Ensure that you compile the required DBMS packages.</p> <p>Log in to the database, where the Management Repository is configured, as SYS user, and run the following query to retrieve the list of invalid DBMS packages:</p> <pre>SELECT object_name, object_type FROM all_objects WHERE status = 'INVALID' AND object_name LIKE 'DBMS%'</pre> <p>If the package is invalid, run the following query:</p> <ul style="list-style-type: none"> For package: <pre>ALTER PACKAGE <PACKAGE_NAME> COMPILE</pre> For package body: <pre>ALTER PACKAGE <PACKAGE_NAME> COMPILE BODY</pre> <p>If the packages do not compile successfully, contact Oracle Support.</p>
Snapshot Log Requirements	Upgrade	No	Ensure that the snapshot logs are deleted from the tables.
Connector Configuration Table Requirements	Upgrade	No	<p>Ensure that there is no bad data in the connector configuration table. If there is any, then run the following query to clean the table.</p> <pre>delete from mgmt_cntr_config where connector_guid is null or connector_type_guid is null; commit;</pre>
Compatible Instance Parameter Requirements	Install, Upgrade	No	Ensure that the compatible instance parameter is set to the same version value as the database instance of the Management Repository. Any other value might result in unexpected problems, poor performance, or both.
Primary Key and Foreign Key Requirements	Upgrade	No	<p>Ensure that Primary Key and Foreign keys are not disabled. To verify, run the following query:</p> <pre>select count(*) from (select constraint_name, table_name from DBA_CONSTRAINTS where owner = 'SYSMAN' and (constraint_type = 'P' or constraint_type = 'R') and status = 'DISABLED')</pre> <p>If the result is not 0, then use the following query to enable the constraint:</p> <pre>alter table SYSMAN.<TABLE_NAME> modify constraint <CONSTRAINT_NAME> enable</pre> <p>If the constraints cannot be enabled for any reason, contact Oracle Support.</p>

Table A-5 (Cont.) Repository Prerequisites for Upgrading Enterprise Manager System

Prerequisite	Applies to Install/Upgrade	Automatic	Description
Enable Queue Requirements	Upgrade	No	<p>Ensure that queues are enabled in the Repository Database. To verify, run the following query:</p> <pre>select count(*) from dba_queues where owner = 'SYSMAN' and queue_type like '%NORMAL_QUEUE%' and (enqueue_enabled like '%NO%' OR dequeue_enabled like '%NO%')</pre> <p>If result is not 0, use the following query to retrieve the list of disabled queue names:</p> <pre>select name, queue_table from dba_queues where owner = 'SYSMAN' and upper(queue_type) not like 'EXCEPTION_QUEUE' and (upper(enqueue_enabled) NOT LIKE '%YES%' OR upper(dequeue_enabled) NOT LIKE '%YES%')</pre> <p>Execute the following SQL statement to enable the queue:</p> <pre>begin dbms_aqadm.start_queue('<disabled_queue_name>'); end;</pre> <p>If the queue cannot be started, contact Oracle Support.</p>
Trigger Requirements	Upgrade	No	<p>Ensure that all the triggers in the Repository Database are not disabled. To verify, run the following query:</p> <pre>select count(*) from (select trigger_name, trigger_type, table_name from DBA_TRIGGERS where table_owner = 'SYSMAN' and status = 'DISABLED')</pre> <p>If result is not 0, then enable the trigger.</p>
SYSTEM tablespace requirement	Install and Upgrade	No	<p>Ensure that the SYSTEM tablespace has at least one datafile set to autoextensible. To verify, run the following query:</p> <pre>select count(*) from dba_data_files where tablespace_name = 'SYSTEM' and autoextensible = 'YES'</pre> <p>If the result is 0, then add a new datafile with the autoextend attribute to the SYSTEM tablespace so it has at least one listed in the DBA_DATA_FILES view with autoextensible equal to 'YES'. Contact Oracle Support if there are any errors</p>
emkey requirement	Upgrade	No	<p>Ensure that the emkey is copied to the repository. To verify, run the following query:</p> <pre>select COUNT(*) from sysman.mgmt_repos_time_coefficient</pre> <p>If the result of the query is not 1, then copy the emkey.ora file from another OMS or backup machine to the ORACLE_HOME/sysman/config directory.</p> <p>Configure the emkey.ora file by running <code>emctl config emkey -copy_to_repos -sysman_pwd <sysman_pwd></code>.</p>

Table A–5 (Cont.) Repository Prerequisites for Upgrading Enterprise Manager System

Prerequisite	Applies to Install/Upgrade	Automatic	Description
EM_USER_CONTEXT requirements	Upgrade	No	<p>Ensure that EM_USER_CONTEXT is present in the repository. To verify, run the following query:</p> <pre>select count(*) from dba_context where schema='SYSMAN' and upper(namespace)='EM_USER_CONTEXT'</pre> <p>If the query result is 0, check that the procedure SETEMUSERCONTEXT is valid by executing the following query:</p> <pre>select status from all_objects where object_name='SETEMUSERCONTEXT' and owner='SYSMAN'</pre> <p>The above query must return 'VALID'. Then run:</p> <pre>alter session set current_schema='SYSMAN';</pre> <p>Create or replace context EM_USER_CONTEXT using SETEMUSERCONTEXT;</p> <p>If the context cannot be created for any reason, contact Oracle Support.</p>
Audit Master table requirement	Upgrade	No	<p>Ensure that there are no abnormal conditions stored in the Audit Master Table. To verify, run the following query:</p> <pre>select count(*) from sysman.mgmt_audit_master</pre> <p>If the query result is not 1 then, contact Oracle Support to analyze the Enterprise Manager repository before attempting to perform the patch/upgrade.</p>
Exempt Access Policy requirement	Upgrade	No	<p>Ensure that EXEMPT ACCESS POLICY is not granted directly to SYSMAN or indirectly grants to a role that is granted to SYSMAN. To verify, run the following query:</p> <pre>select count(*) from dba_sys_privs where upper(privilege)='EXEMPT ACCESS POLICY' and (grantee = 'sysman' or grantee in (select distinct granted_role from dba_role_privs start with grantee='SYSMAN' connect by prior granted_role=grantee) or grantee = 'sysman')</pre> <p>If the result of the query is not 0, then revoke EXEMPT ACCESS POLICY from SYSMAN and the roles.</p> <p>For example:</p> <pre>revoke exempt access policy from SYSMAN</pre>

Table A–5 (Cont.) Repository Prerequisites for Upgrading Enterprise Manager System

Prerequisite	Applies to Install/Upgrade	Automatic	Description
max_enabled_roles init parameter requirement	Install and Upgrade	No	<p>Ensure that the max_enabled_roles parameter value is set such that it contains at least 3 more than the flattened roles granted to SYS. To verify, run the following query:</p> <pre>select 1 from DUAL where (select count(*) from v\$instance where version like '9.%') = 0 or (select value from v\$parameter where name like 'max_enabled_roles') > (select count(*) from dba_role_privs start with grantee='SYS' connect by prior granted_role=grantee)+2;</pre> <p>If the result of the query is not 1 then, increase the max_enabled_roles parameter to ensure it contains at least 3 more than the flattened roles granted to SYS.</p> <p>To modify max_enabled_roles, perform the following steps:</p> <ol style="list-style-type: none"> 1. Bring down all the OMS instances. 2. Bring down the database cleanly. 3. Modify the max_enabled_roles parameter in the init.ora or whichever is used by the database's initialization process. 4. Bring up the database cleanly. 5. Verify with v\$parameter to ensure the parameter value is indeed increased.
PAF execution requirements	Upgrade	No	<p>Ensure that no PAF executions are scheduled or running. To verify, run the following query:</p> <pre>SELECT count(1) FROM SYSMAN.MGMT_PAF_STATES s, SYSMAN.MGMT_PAF_INSTANCES i, SYSMAN.MGMT_PAF_PROCEDES p WHERE p.procedure_guid = i.procedure_guid AND s.instance_guid = i.instance_guid AND s.state_type = 0 AND s.status in (0,1)</pre> <p>If the query result is not 0, then abort or wait for PAF executions to complete.</p>
Secured Agent requirements	Upgrade	No	<p>Ensure that all the agents are secured with latest CA. To know the list of agents to be secured, run the following command:</p> <pre>emcli get_ca_info -details</pre>
Pre-upgrade console patch requirements	Upgrade	No	<p>Ensure that pre-upgrade patch is applied. To verify, run the following query:</p> <pre>select count(*) from all_objects where object_name = 'PRE_UPGC_MASTER_INFO' and object_type='TABLE' and owner='SYSMAN'</pre> <p>If the result of the query is not 1, then apply pre-upgrade Console patch before upgrading.</p>
Global Stale percentage requirements	Install and Upgrade	No	<p>Ensure that global stale percentage is in between 5 and 25. To verify, run the following query:</p> <pre>select count(*) from dual where dbms_stats.get_prefs('STALE_PERCENT') between 5 and 25</pre> <p>The query result must be 1.</p>
Account status requirements	Upgrade	No	<p>Ensure that SYSMAN, MGMT_VIEW and ORACLE_OCM accounts are not locked or expired. To verify, run the following queries:</p> <pre>select account_status from dba_users where username='SYSMAN'; select account_status from dba_users where username='MGMT_VIEW'; select account_status from dba_users where username='ORACLE_OCM';</pre> <p>The query result must be OPEN.</p>

Table A–5 (Cont.) Repository Prerequisites for Upgrading Enterprise Manager System

Prerequisite	Applies to Install/Upgrade	Automatic	Description
SYSMAN schema requirements	Upgrade	No	Ensure that SYSMAN schema is present for upgrade. To verify, run the following query: SELECT COUNT(*) FROM ALL_USERS WHERE USERNAME='SYSMAN' The query result must be 1.
Redo Log size requirement	Install and Upgrade	No	Ensure that size of the log file is 300 megabytes or greater. To verify, run the following query: select min(bytes) from v\$log The query result must be greater or equal to 300000000 (bytes).
Existing Database Not to Be in QUIESCE Mode	Install and Upgrade	No	Ensure that existing, certified Oracle Database is not in QUIESCE mode. To verify this, run the following SQL in the database in the SYS role: select active_state from v\$instance; The result returned must be NORMAL.

Table A–5 (Cont.) Repository Prerequisites for Upgrading Enterprise Manager System

Prerequisite	Applies to Install/Upgrade	Automatic	Description
Existing Database Not to Have Database Control (only for fresh install)	Fresh Install	No	<p>(If you are upgrading from Enterprise Manager 10g Grid Control Release 5 (10.2.0.5) or higher, which uses an Oracle Database where the Management Repository is already created, that is, where the Grid Control SYSMAN schema is already created, then ignore this prerequisite. This prerequisite applies only when you install Enterprise Manager 12c Cloud Control using an existing, certified Oracle Database that has Database Control SYSMAN schema created, which you want to replace now with Grid Control SYSMAN schema.)</p> <p>Ensure that your existing, certified Oracle Database does NOT have Database Control SYSMAN schema. If it has, that is, if your existing database is configured with Database Control, then deconfigure it.</p> <ol style="list-style-type: none"> 1. Verify whether your database has Database Control SYSMAN schema. To do so, log in to the database as SYS user and run the following query: <pre>SELECT COUNT(*) FROM ALL_USERS WHERE USERNAME='SYSMAN'</pre> If the result of this query is 1, then the database has this schema, so deconfigure it. 2. Before deconfiguring the Database Control, set the environment variable ORACLE_HOME to the Oracle home of the database, and ORACLE_SID to the SID of the database. For example, in bash shell, you can set them in the following way: <pre>export ORACLE_HOME=/u01/app/oracle/product/11.2.0/dbhome_1 export ORACLE_SID=orcl</pre> 3. Deconfigure the Database Control. To deconfigure Database Control for a standalone database, run the following command from the Oracle home of the database as the user who installed the database. If the command hangs, then restart the database and rerun the command. <pre>\$<ORACLE_HOME>/bin/emca -deconfig dbcontrol db -repos drop -SYS_PWD <sys password> -SYSMAN_PWD <sysman password></pre> To deconfigure Database Control for a Real Application Cluster (Oracle RAC) database, run the following command from the Oracle home of the database as the user who installed the database. If the command hangs, then restart the database and rerun the command. <pre>\$<ORACLE_HOME>/bin/emca -deconfig dbcontrol db -repos drop -cluster -SYS_PWD <sys password> -SYSMAN_PWD <sysman password></pre> Note: If the deconfigure operation hangs, then refer to My Oracle Support note 375946.1

Table A–5 (Cont.) Repository Prerequisites for Upgrading Enterprise Manager System

Prerequisite	Applies to Install/Upgrade	Automatic	Description
Existing Database Not to Have SYSMAN and SYSMAN_MDS Schema	Fresh Install	No	<p>(If you are upgrading from Enterprise Manager 10g Grid Control Release 5 (10.2.0.5) or higher, which uses an Oracle Database where the Management Repository is already created, that is, where the Grid Control SYSMAN schema is already created, then ignore this prerequisite. This prerequisite applies only when you install Enterprise Manager 12c Cloud Control using an existing, certified Oracle Database that has Database Control SYSMAN schema created, which you want to replace now with Grid Control SYSMAN schema.)</p> <p>Ensure that your existing, certified Oracle Database does NOT have Enterprise Manager Grid Control SYSMAN schema and Metadata (MDS) schema.</p> <ol style="list-style-type: none"> 1. Verify whether your database has Enterprise Manager Grid Control SYSMAN schema and MDS schema. To do so, log in to the database as SYS user and run the following query: <pre>SELECT COUNT(*) FROM ALL_USERS WHERE USERNAME IN ('SYSMAN', 'SYSMAN_MDS');</pre> If the result of this query is 1, then the database has these schemas, so drop them. 2. Before dropping the schema, set the environment variable LD_LIBRARY_PATH to the ORACLE_HOME/lib directory of the OMS. Also set the ORACLE_HOME to the Oracle home of the OMS. 3. Drop the schema by running the following command from the Oracle home of the OMS. <pre>\$<ORACLE_HOME>/sysman/admin/emdrep/bin/RepManager <repository_database_host> <repository_database_port> <repository_database_sid> -action dropall -dbUser <repository_database_user> -dbPassword <repository_database_password> -dbRole <repository_database_user_role> -mwHome <middleware_home> -mwOraHome <oms_oracle_home> -oracleHome <oms_oracle_home></pre> If you are dropping the schemas that belong to a 10g Release 2 (10.2.x.x) Management Repository, then run previous command without these arguments: -mwHome <middleware_home> -mwOraHome <middleware_oracle_home> -oracleHome <oracle_home> Note: For Microsoft Windows, invoke RepManager.bat. RepManager 11.1 supports -action dropall (drops SYSMAN as well as SYSMAN_MDS) and -action drop (drops only SYSMAN). RepManager 10.2.0.5 supports -action drop (drops only SYSMAN). Also, the action dropall might not drop all the repository objects. For learn more about this issue and the workaround to be used, see <i>My Oracle Support</i> note 1365820.1. 4. After dropping the schema, manually delete the database files mgmt.dbf and mgmt_ecm_depot1.dbf. You can find these files by running the following command as SYS: <pre>SELECT FILE_NAME FROM DBA_DATA_FILES WHERE UPPER (TABLESPACE_NAME) LIKE 'MGMT%';</pre>

Table A–5 (Cont.) Repository Prerequisites for Upgrading Enterprise Manager System

Prerequisite	Applies to Install/Upgrade	Automatic	Description
Database Initialization Parameter Requirements	Install and Upgrade except db_block_size which applies only to install.	No	Ensure that you have correctly set the database initialization parameters. For information about the database initialization parameters to be set, refer to Section A.6.1 .
Fine-Grained Access Control Requirements	Upgrade	No	Ensure that the fine-grained access control option is set to TRUE in the existing, certified Oracle Database so that the Management Repository can be created. To verify this, run the following command: select value from v\$option where parameter = 'Fine-grained access control';
UNDO Tablespace Size Requirements	Install and Upgrade	No	Ensure that the UNDO tablespace has a minimum space of 200 MB. To verify this, run the following query: SELECT SUM(DECODE(autoextensible, 'YES', 200*1024*1024+1, bytes)) total FROM dba_data_files f, dba_tablespaces s WHERE s.contents = 'UNDO' AND s.tablespace_name = f.tablespace_name; Note: The result of this query is in bytes. If the minimum space is less than 200 MB, then set it to 200 MB by running the following command: alter database datafile <location datafile> resize 200M;
UNDO Tablespace and Temporary Tablespace Settings Requirements	Install and Upgrade	No	Ensure that the UNDO tablespace and the TEMP tablespace are autoextensible in the existing, certified Oracle Database. To verify this, run the following command: select count(*) from dba_temp_files where tablespace_name='TEMP' and AUTOEXTENSIBLE <> 'YES'; select count(*) from dba_data_files where tablespace_name='UNDOTBS' and AUTOEXTENSIBLE <> 'YES'; If the result of the query is 0, then the tablespace is autoextensible. If the result is not 0, then refer to Oracle Database Administrator's Guide available at the following location to make the tablespace autoextensible. http://www.oracle.com/technology/documentation/database.html
Archive Logging Settings Requirements	Install and Upgrade	No	(Recommended) Ensure that you turn on archive logging in the existing, certified Oracle Database for any environment where continuity of data is important. To verify this, run the following command in the SYS role: select log_mode from v\$database; The result returned must be ARCHIVELOG.

Table A–5 (Cont.) Repository Prerequisites for Upgrading Enterprise Manager System

Prerequisite	Applies to Install/Upgrade	Automatic	Description
Tablespace-Related Hard Disk Space Requirements	Install	No	<p>Ensure that you allocate a minimum of 200 MB hard disk space for the following tablespaces:</p> <ul style="list-style-type: none"> - Management Tablespace (mgmt.dbf) - Configuration Data Tablespace (mgmt_ecm_depot1.dbf) - JVM Diagnostics Data Tablespace (mgmt_ad4j.dbf) <p>Oracle also recommends that you keep the auto-extend feature enabled for the tablespace data files.</p> <p>Note that the space requirement increases as the number of monitored targets increase, along with the input/output performance demands on the storage devices.</p>
Existing Management Repository	Upgrade	No	<p>Ensure that the existing, certified Oracle Database, which houses the Management Repository, already has a Management Repository configured, and that the Management Repository is compatible with Oracle Management Service 11g Release 1 (11.1).</p>
Database Partitioning Requirements	Install and Upgrade	No	<p>Ensure that the existing, certified Oracle Database has the Partitioning Option enabled (therefore, ensure that you install it into Oracle Database Enterprise Edition.) Installing and using the partitioning option in the Enterprise Manager repository does not add costs to customers when used solely by Enterprise Manager.</p> <p>To verify this, connect to the database as SYSDBA and run the following query:</p> <pre>select value from v\$option where parameter = 'Partitioning';</pre> <p>The result of this query should be VALUE=TRUE. No additional partitioning license is required for the database that houses the Management Repository.</p>
Database Partition Maintenance Requirements	Upgrade	No	<p>If the Enterprise Manager system that you are about to upgrade was shut down for a long period of time, then you will not have partitions created in the existing, certified Oracle Database, which houses the Management Repository, to load new data. Therefore, under such circumstances, do the following:</p> <ol style="list-style-type: none"> 1. Log in to the database as SYSMAN and run the following command: <pre>execute emd_maintenance.analyze_emd_schema('SYSMAN'); commit;</pre> 2. Restart the OMS from its Oracle home: <pre>\$<ORACLE_HOME>/bin/emctl start oms</pre>
Database and Listener Status Requirements	Install	No	<p>Ensure that the existing, certified Oracle Database and its listener are running.</p>

Table A–5 (Cont.) Repository Prerequisites for Upgrading Enterprise Manager System

Prerequisite	Applies to Install/Upgrade	Automatic	Description
Valid Objects Requirements	Install, Upgrade, and Post requisite	No	<p>Ensure that you do have only valid SYSMAN and SYS objects in the existing, certified Oracle Database.</p> <ul style="list-style-type: none"> <p>To verify whether there are only valid SYSMAN objects, log in to the database as SYS and run the following command:</p> <pre>select object_name, object_type from all_objects where owner='SYSMAN' and status <> 'VALID';</pre> <p>The command must return 0 rows. However, if it returns one or more rows, then you have some invalid objects, and to turn them valid, run the following command as SYSMAN:</p> <pre>@admin_recompile_invalid.sql SYSMAN</pre> <p>Run this command again to ensure that all SYSMAN objects are valid. If you still have invalid SYSMAN objects, then contact Oracle Support.</p> <p>Note: The admin_recompile_invalid.sql script is in the following location of the Oracle home of the OMS:</p> <pre><ORACLE_HOME>/sysman/admin/emdrep/sql/core/latest/admin</pre> <p>To verify whether there are only valid SYS objects, log in to the database as SYS and run the following command:</p> <pre>select object_name, object_type from all_objects where status<>'VALID' and object_name like 'DBMS%';</pre> <p>The command must return 0 rows. However, if it returns one or more rows, then you have some invalid objects, and to turn them valid, recompile them by running the following command:</p> <pre>alter <object type> <object name> compile;</pre> <p>For example, if the object_type is mypackage and the object_name is foo, then run the following command:</p> <pre>alter mypackage foo compile;</pre> <p>Run this command again to ensure that all the packages are valid. If you still have invalid packages, then contact Oracle Support.</p>

Table A–5 (Cont.) Repository Prerequisites for Upgrading Enterprise Manager System

Prerequisite	Applies to Install/Upgrade	Automatic	Description
DBMS Jobs and DBMS Scheduler Status Requirements	Install and Upgrade	Yes	<p>Ensure that you stop the DBMS Jobs and the DBMS Scheduler in the existing, certified Oracle Database. To do so, log in to the database as SYS:</p> <ol style="list-style-type: none"> Write down the value of job_queue_processes by running the following command: <pre>select a.instance_name as sid, b.value as jobqueue from gv\$instance a, gv\$parameter b where a.inst_id = b.inst_id and b.name='job_queue_processes';</pre> Stop the DBMS JOBS and DBMS scheduler by running the following command: <pre>execute emd_maintenance.remove_em_dbms_jobs; alter system set job_queue_processes=0 SID='*'; commit;</pre> <p>Note: This will allow the currently running jobs to finish, but will not allow any new jobs to be started.</p> Ensure that there are no active jobs by running the following: <pre>select l.id2 job, l.sid, to_char(last_date, 'DD-MON-YYYY:HH24.MI.SS') last_date, to_char(this_date, 'DD-MON-YYYY:HH24.MI.SS') this_date, l.inst_id instance from sys.job\$ j, gv\$lock l where l.type = 'JQ' and j.job (+) = l.id2 order by 5, 4;</pre>
Gather Statistics Job Status Requirements	Install and Upgrade	Yes	<p>Ensure that you stop the Gather Statistics job that is running in the existing, certified Oracle Database. To do so, log in to the database as SYS and run the following commands:</p> <p>For Oracle Database 10g (10.2.0.4) or higher:</p> <pre>execute dbms_scheduler.disable('GATHER_STATS_JOB',TRUE); execute dbms_scheduler.stop_job('GATHER_STATS_JOB',TRUE);</pre> <p>For Oracle Database 11g (11.1.0.7) or higher:</p> <pre>execute dbms_auto_task_admin.disable('auto optimizer stats collection',null,null);</pre>

Table A–5 (Cont.) Repository Prerequisites for Upgrading Enterprise Manager System

Prerequisite	Applies to Install/Upgrade	Automatic	Description
User Privilege Requirements	Upgrade	No	<p>Ensure that SYSMAN and DBSNMP users have EXECUTE privileges to access the DBMS_RANDOM package in the existing, certified Oracle Database. To verify whether the users have EXECUTE privileges, run the following query. When you run this query for the SYSMAN user, the <user_account_name> must be SYSMAN, and when you run it for the DBSNMP user, the <user_account_name> must be DBSNMP.</p> <pre>SQL> CONNECT AS SYS; SQL> SELECT grantee, grantor, owner, table_name FROM DBA_TAB_PRIVS WHERE table_name = 'DBMS_RANDOM' AND privilege = 'EXECUTE' AND grantee IN (SELECT DISTINCT granted_role FROM DBA_ROLE_PRIVS START WITH grantee = '<user_account_name>' CONNECT BY PRIOR granted_role=grantee UNION ALL SELECT '<user_account_name>' FROM dual WHERE ROWNUM = 1 UNION ALL SELECT 'PUBLIC' FROM dual WHERE ROWNUM = 1) </pre> <p>If these users do not have EXECUTE privileges, then grant them the privileges by running the following command. When you run this command for granting the privileges for the SYSMAN user, the <user_account_name> must be SYSMAN, and when you run it for the DBSNMP user, the <user_account_name> must be DBSNMP.</p> <pre>SQL> GRANT EXECUTE ON DBMS_RANDOM TO <user_account_name>;</pre>
Environment Variable Setting Requirements	Install	No	<p>Ensure that the environment variable ORACLE_HOME is set to the Oracle home of the OMS.</p> <p>For example, in Cshell, set it in the following way:</p> <pre>setenv ORACLE_HOME /home/OraHomes/oms10g</pre> <p>For example, in bash shell, set it in the following way:</p> <pre>export ORACLE_HOME= /home/OraHomes/oms10g</pre>
SUDO Configuration Requirements	Install	No	<p>Ensure that you configure SUDO in your environment. If you are unable to do so or if you have already upgraded any of the core components (OMS or Management Agent) without configuring SUDO, then follow the workaround described in My Oracle Support note 789363.1.</p>

Table A-5 (Cont.) Repository Prerequisites for Upgrading Enterprise Manager System

Prerequisite	Applies to Install/Upgrade	Automatic	Description
User-Defined Metric Script Definition Requirement	Upgrade	No	<p>If you have any user-defined metric scripts in the Oracle home of a Management Agent that you are upgrading, then ensure that you manually copy all those scripts to another directory outside any Oracle home, and then update the user-defined metric definitions to reflect the new script location.</p> <p>This is because, after the Management Agent is upgraded, the user-defined metric scripts are not automatically copied to the new Oracle home.</p>
TEMP Tablespace Group requirement	Upgrade/Install	No	<p>Ensure that there is no tablespace group name called TEMP already existing. If it does, then ensure that you rename it to a different name before installing or upgrade Enterprise Manager. You can always revert to the original name after you finish installing or upgrading.</p> <p>To verify this, log in to the database as SYS user, and run the following query:</p> <pre>select count(*) group_name from DBA_TABLESPACE_GROUPS where UPPER(group_name)='TEMP'</pre> <p>The result of the above query should not be 0.</p>
SYSMAN_OPSS account status requirement	Upgrade	No	<p>Ensure that SYSMAN_OPSS account is not locked.</p> <p>To verify this, log in to the database as SYS user and run the following query:</p> <pre>select account_status from dba_users where username='SYSMAN_OPSS'</pre> <p>SYSMAN_OPSS account status should be unlocked and unexpired</p>
Global Name requirement	Upgrade(2-system upgrade only)	No	<p>Ensure that Global names of old and new database are not same.</p> <p>To verify this, log in to the database as SYS user and run the following query:</p> <pre>select count(1) from global_name where global_name=(select property_value from SYSMAN.pre_upgc_master_info where upper(property_name)=upper('oldReposGlobalName') and rownum=1) and exists (select 1 from \${EM_REPOS_USER}.pre_upgc_master_info where upper(property_name)=upper('upgrade_type') and upper(property_value) =upper('TWO_SYSTEM')) and exists (select 1 from SYSMAN.pre_upgc_master_info where upper(property_name)=upper('oldReposGlobalNames') and rownum=1 and upper(property_value)='TRUE')</pre> <p>The result of the above query should be 0, if not then change global-names in old repository to a temporary name as this repository/Enterprise Manager would cease to exist after upgrade; or change GLOBAL_NAME of new repository.</p>
Database Edition Requirements	Install	No	<p>Ensure that you are using Oracle Enterprise Database edition to install Enterprise Manager.</p> <p>To verify this, log in to the database as SYS user and run the following query:</p> <pre>select count(1) from PRODUCT_COMPONENT_VERSION where PRODUCT like '%Oracle Database%' and instr(PRODUCT,'Enterprise Edition')>0</pre> <p>The result of the above query should not be 0.</p>

Table A–5 (Cont.) Repository Prerequisites for Upgrading Enterprise Manager System

Prerequisite	Applies to Install/Upgrade	Automatic	Description
Existing database not to have previous Enterprise Manager's details in schema_version_registry table	Install	No	<p>Ensure that existing database does not have previous Enterprise Manager's details in schema_version_registry table.</p> <p>To verify this, log in to the database as SYS user and run the following query:</p> <pre>select count(1) from SCHEMA_VERSION_REGISTRY where comp_name in ('Authorization Policy Manager','Metadata Services','Oracle Platform Security Services')</pre> <p>If the result of the above query is not 0 then delete the entries from SCHEMA_VERSION_REGISTRY using the following query:</p> <pre>Delete from SCHEMA_VERSION_REGISTRY where comp_name in ('Authorization Policy Manager','Metadata Services','Oracle Platform Security Services');</pre> <pre>commit;</pre>

Table A–5 (Cont.) Repository Prerequisites for Upgrading Enterprise Manager System

Prerequisite	Applies to Install/Upgrade	Automatic	Description
Existing Database Not to Have any Enterprise Manager Repository schemas	Install	No	<p>Ensure that your existing, certified Oracle Database does not have Enterprise Manager Repository schemas:</p> <ol style="list-style-type: none"> Verify whether your database has Enterprise Manager Repository schemas. To do so, log in to the database as SYS user and run the following query: <pre>SELECT COUNT(*) FROM ALL_USERS WHERE USERNAME IN ('SYSMAN', 'SYSMAN_MDS', 'MGMT_VIEW', 'SYSMAN_BIP', 'SYSMAN_APM', 'BIP', 'SYSMAN_OPSS', 'SYSMAN_RO');</pre> If the result of this query is not 0, then the database has these schemas, so drop them. Before dropping the schema, set the environment variable LD_LIBRARY_PATH to the ORACLE_HOME/lib directory of the OMS. Also set the ORACLE_HOME to the Oracle home of the OMS. Drop the schema by running the following command from the Oracle home of the OMS. <pre>\$<ORACLE_HOME>/sysman/admin/emdrep/bin/RepManager <repository_database_host> <repository_database_port> <repository_database_sid> -action dropall -dbUser <repository_database_user> -dbPassword <repository_database_password> -dbRole <repository_database_user_role> -mwHome <middleware_home> -mwOraHome <oms_oracle_home> -oracleHome <oms_oracle_home></pre> If you are dropping the schemas that belong to a 10g Release 2 (10.2.x.x) Management Repository, then run previous command without these arguments: -mwHome <middleware_home> -mwOraHome <middleware_oracle_home> -oracleHome <oracle_home> Note: For Microsoft Windows, invoke RepManager.bat. RepManager 11.1 supports -action dropall. After dropping the schema, manually delete the database files mgmt.dbf and mgmt_ecm_depot1.dbf. You can find these files by running the following command as SYS: <pre>SELECT FILE_NAME FROM DBA_DATA_FILES WHERE UPPER (TABLESPACE_NAME) LIKE 'MGMT%'</pre>
Existing database Not to have tablespaces of previous Enterprise Manager	Install	No	<p>Ensure that your existing, certified Oracle Database does not have tablespaces of previous Enterprise Manager.</p> <p>Following query can be used to verify if the database contains such table spaces:</p> <pre>select count(1) from dba_tablespaces where TABLESPACE_NAME in ('MGMT_ECM_DEPOT_TS', 'MGMT_TABLESPACE', 'MGMT_AD4J_TS')</pre> <p>If the result of the above query is not 0, then you can drop these table spaces otherwise new Enterprise Manager will re-use it.</p>

Table A–5 (Cont.) Repository Prerequisites for Upgrading Enterprise Manager System

Prerequisite	Applies to Install/Upgrade	Automatic	Description
Existing database not to have public synonym on the tables owned by any of the following Enterprise Manager Repository schemas: SYSMAN', SYSMAN_MDS, MGMT_VIEW, SYSMAN_BIP, SYSMAN_APM, BIP, SYSMAN_OPSS and SYSMAN_RO	Install	No	<p>Ensure that your existing, certified Oracle Database does NOT have any public synonyms on the tables owned by any of the following schemas: SYSMAN', SYSMAN_MDS, MGMT_VIEW, SYSMAN_BIP, SYSMAN_APM, BIP, SYSMAN_OPSS and SYSMAN_RO</p> <ol style="list-style-type: none"> 1. Verify whether your database has the public synonyms owned by Enterprise Manager database schemas. To do so, log in to the database as SYS user and run the following query: <pre>select count(1) from dba_synonyms where table_owner in ('SYSMAN', 'SYSMAN_MDS', 'MGMT_VIEW', 'SYSMAN_BIP', 'SYSMAN_APM', 'BIP', 'SYSMAN_OPSS', 'SYSMAN_RO')</pre> <p>If the result of this query is not 0, then the database has these public synonyms, so drop them.</p> 2. Before dropping the schema, set the environment variable LD_LIBRARY_PATH to the ORACLE_HOME/lib directory of the OMS. Also set the ORACLE_HOME to the Oracle home of the OMS. 3. Drop the schema by running the following command from the Oracle home of the OMS <pre>\$<ORACLE_HOME>/sysman/admin/emdrep/bin/RepManager <repository_database_host> <repository_database_port> <repository_database_sid> -action dropall -dbUser <repository_database_user> -dbPassword <repository_database_password> -dbRole <repository_database_user_role> -mwHome <middleware_home> -mwOraHome <oms_oracle_home> -oracleHome <oms_oracle_home></pre> <p>If you are dropping the schemas that belong to a 10g Release 2 (10.2.x.x) Management Repository, then run previous command without these arguments: -mwHome <middleware_home> -mwOraHome <middleware_oracle_home> -oracleHome <oracle_home></p> <p>Note: For Microsoft Windows, invoke RepManager.bat. RepManager 11.1 supports -action dropall.</p>

A.6.1 Setting Database Initialization Parameters

This section describes the following:

- [Setting Database Initialization Parameters for Advanced Installation](#)
- [Setting Database Initialization Parameters for Simple Installation](#)

A.6.1.1 Setting Database Initialization Parameters for Advanced Installation

For an advanced installation, the database initialization parameters to be set for different deployment sizes (small, medium, large) are described in *Oracle Enterprise Manager Cloud Control Advanced Installation and Configuration Guide*.

A.6.1.2 Setting Database Initialization Parameters for Simple Installation

For a simple installation, the following are the database initialization parameters to be set:

Table A–6 Database Initialization Parameters Set for Simple Installation

Parameter	Value
DB_BLOCK_SIZE_VALUE	8192
PROCESSES_PARAMETER_VALUE	300
PGA_AGGREGATE_TARGET_PARAMETER_VALUE	200000000
SESSION_CACHED_CURSORS_PARAM_MIN_VALUE	200
SESSION_CACHED_CURSORS_PARAM_MAX_VALUE	500
JOB_QUEUE_PROCESSES_PARAM_INS_VALUE	20
JOB_QUEUE_PROCESSES_PARAM_UPG_VALUE	0
OPEN_CURSORS_PARAM_MIN_VALUE	300
OPEN_CURSORS_PARAM_MAX_VALUE	400
SGA_TARGET_PARAM_VALUE	800000000
LOG_BUFFER_PARAM_VALUE	1000000
SHARED_POOL_SIZE_PARAM_VALUE	300000000
DB_CACHE_SIZE_PARAM_DEFAULT_VALUE	TRUE
LARGE_POOL_SIZE_PARAM_DEFAULT_VALUE	TRUE
JAVA_POOL_SIZE_PARAM_DEFAULT_VALUE	TRUE
STREAMS_POOL_SIZE_PARAM_DEFAULT_VALUE	TRUE
TIMED_STATISTICS_PARAM_DEFAULT_VALUE	TRUE
TIMED_STATISTICS_PARAM_VALUE	TRUE
STATISTICS_LEVEL_PARAM_DEFAULT_VALUE	TRUE

Validating Command Locations

This chapter describes what property files and the command locations within them you need to validate before installing a standalone Oracle Management Agent (Management Agent). In particular, this chapter covers the following:

- [Overview of Property Files](#)
- [Validating Command Locations](#)

B.1 Overview of Property Files

Every time you install a Management Agent, the property files mentioned in the `platformInfo.properties` file are loaded with default locations to commands that are required for successfully running certain Application Programming Interfaces (APIs). For example, the `scp` executable. This section describes the property files mentioned in the `platformInfo.properties` file.

[Table B–1](#) describes the property files loaded from the `platformInfo.properties` file.

Table B–1 *Property Files Loaded from platformInfo.properties File*

Loading Order	Property File Name	Type	Description
1	<code>Paths.properties</code>	Generic	Contains arguments that need to be passed every time the commands listed in this file are run.
2	<code>sPaths.properties</code>	Generic	Contains paths for all the commands that need to be run, regardless of the operating system.
3	<code>ssPaths_<platform>.properties</code>	Operating System-Specific	Contains commands that need to be run for a particular operating system. For example, <code>ssPaths_linux_zseries64.properties</code> . On Microsoft Windows, the path to the Cygwin binaries is hardcoded in the <code>ssPaths_msplats.properties</code> file. If you install Cygwin in a location other than <code>c:\cygwin</code> (default location), it can cause the Management Agent installation to fail. To resolve this issue, you must either install Cygwin in the default directory (<code>c:\cygwin</code>), or update this properties file with the correct path to the Cygwin binaries.
4	<code>userPaths.properties</code>	Generic	Contains variables that are used to specify the command paths. You must uncomment the variables that you want to use and specify appropriate values.

Keep in mind the following points:

- The property files mentioned in the `platformInfo.properties` file are loaded one-by-one in ascending order. This means that command locations you specify in the last file that is loaded will override the values you specified for the same key in the previously loaded property file.

For example, `spaths.properties` is loaded before `ssPaths.properties`. So if the default location for the `scp` executable in `sPaths.properties` file is `/usr/local/bin/scp`, and if location for the same executable in the `ssPaths.properties` file is `/usr/bin/scp`, then the value in the latter file takes precedence over the former file.

- If you want to include other command variables, then you can do one of the following:
 - Specify the additional command variables in `sPaths.properties`, `ssPaths_<platform>.properties`, or `userPaths.properties`.
 - Create a new property file with additional command variables. Then, mention the name of this new property file in `platformInfo.properties`.

B.2 Validating Command Locations

The default command locations specified in the property files can vary between hosts and operating systems. Therefore, it is important to verify the command locations before you install a Management Agent.

To validate the command locations, follow these steps:

1. Access the `platformInfo.properties` file from the following location of the OMS home, and make note of the property files you need to validate for your platform:
`$<OMS_HOME>/oui/prov/resources`
2. *(Not required if the OMS host runs on Microsoft Windows)* Access each of the property files you noted in Step (1), and verify that the command locations mentioned for the following variables map to valid locations on the OMS host:
 - `SSH_PATH`
 - `SCP_PATH`
 - `SH_PATH`
3. Access each of the property files you noted in Step (1), and verify that the command locations mentioned for the following variables also map to valid locations on the destination host:
 - `SCP_PATH`
 - `SH_PATH`
 - `SSH_PATH`
 - `CHMOD_PATH`
 - `MKDIR_PATH`
 - `RM_PATH`

Setting Up Proxy Configuration for Oracle Management Service

For the following reasons, set up the proxy server settings in Enterprise Manager Cloud Control so that it can use those details to access *My Oracle Support*:

- If you have a proxy server running on the host where Oracle Management Service (OMS) is installed.
- If you want to use the same proxy server settings or have different settings for the OMS to communicate with its Oracle Management Agents (Management Agents).

To set up the proxy server settings, do the following:

1. In Cloud Control, from the **Setup** menu, click **Proxy Settings**.
2. On the Setup page, in the **My Oracle Support and Proxy Connection** tab, in the My Oracle Support Connection Setting section, select **Manual proxy configuration** and specify the proxy server host, port, realm, user name, and password.

Note: Only HTTP and HTTPS protocols are supported. Also note that NTLM proxy is not currently supported.

3. If you want to use the same proxy settings for communicating with the Management Agents, then go to Step (5). Otherwise, go to Step (4).
4. In the Agent Connection Setting section, do one of the following:
 - a. If you want to use the proxy settings given in My Oracle Support Connection Setting section, then retain the default section, that is, **Use My Oracle Support connection settings**.
 - b. If you want to use proxy settings different from the ones specified in My Oracle Support Connection Setting section, then select **Manual proxy configuration** and specify the proxy server details.

Note: Only HTTP and HTTPS protocols are supported. NTLM proxy is not currently supported.

5. Click **Apply**.

The proxy server settings you specify are registered in the Management Repository. However, in case of multiple OMS environment, after you set up the proxy server settings for one OMS, restart other OMS instances to ensure that the proxy server settings registered for communicating with the Management Agents are propagated across all OMS instances.

Creating a Database Instance with Preconfigured Repository Using Database Templates

While installing Enterprise Manager Cloud Control, you must provide the details of a database where Oracle Management Repository (Management Repository) can be configured to store all Enterprise Manager-related data. Although the Enterprise Manager Cloud Control Installation Wizard is capable of configuring the Management Repository in the specified database, you can optionally choose to preconfigure the Management Repository in your database beforehand. This saves installation time.

To preconfigure the Management Repository in your database, use the database templates offered by Oracle. These database templates first create a database instance, and then preconfigure the Management Repository in it.

Caution: You can use such a database instance for simple as well as advanced installation. However, note that the database templates are essentially designed for simple installation, although they can be used for advanced installation. The templates preconfigure the Management Repository with database parameters that are primarily required for simple installation.

Therefore, while performing an advanced installation (possibly with small, medium, or large deployment size selection), when you provide the details of such a database, you will be prompted that the database parameters need to be modified to suit the deployment size you selected for advanced installation. You can confirm the message to proceed further. The installation wizard will automatically modify the database parameters to the required values.

To create a database instance with a preconfigured Oracle Management Repository using the database templates offered by Oracle, follow these steps:

1. Install Oracle Database 11g Release 2 (11.2.0.3) software on the host where you want to create the database.

Ensure that this is a software-only installation. That is, while using the Oracle Database Installation Wizard to install the database, on the Select Installation Option screen, select **Install database software only**.

For instructions, refer to the Oracle Database Installation Guide available at:

<http://www.oracle.com/technetwork/database/enterprise-edition/documentation/index.html>

2. From the following Oracle Technology Network (OTN) URL, download the DB11.2.0.3_EM_seed_database_<platform>.zip file specific to the platform on which you have installed Oracle Database 11g Release 2 (11.2.0.3).

<http://content.oracle.com/technetwork/oem/enterprise-manager/downloads/index.html>

3. Extract the DB11.2.0.3_EM_seed_database_<platform>.zip file to the following location on the database host.

<DB_HOME>/assistants/dbca/templates

Note: Here, <DB_HOME> is the database home location you provided while performing the software-only installation of the database.

The DB11.2.0.3_EM_seed_database_<platform>.zip file contains the following files:

- DB11.2.0.3_EM_seed_database.dbc
 - DB11.2.0.3_EM_Seed_database.ct1
 - DB11.2.0.3_EM_Seed_database.dfb
4. Configure the listener by running Oracle Net Manager from <DB_HOME>/bin/netca.
 5. Create the database by running Oracle Database Configuration Assistant from <DB_HOME>/bin/dbca and selecting DB11.2.0.3_EM_seed_database as the template.

WARNING: When you run Oracle Database Configuration Assistant to create the database, on the Management Options screen, do NOT select *Configure Enterprise Manager (EM) Database Express*.

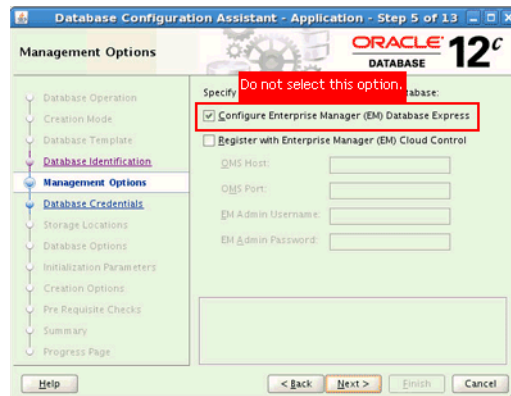

This option creates DB Control objects in the database. If you select this option, then you will not be able to use the database because it will contain both DB Control objects and Cloud Control objects. The only way to overcome this issue is to re-create the database, and then proceed.

Accessing the Enterprise Manager Certification Matrix

To access the Enterprise Manager certification matrix, follow these steps:

1. Log in to My Oracle Support at:
2. Click the **Certifications** tab.
3. On the Certifications page, in the **Certification Search** region, from the **Product** list, select one of the following:
 - **Enterprise Manager Base Platform - OMS**, to view the certification for OMS.
 - **Enterprise Manager Base Platform - Agent**, to view the certification for Management Agent.
4. From the **Release** list, select **12.1.0.2.0**, and click **Search**.

Index

A

- Add Host Targets Wizard, 7-1, 7-2
 - Cygwin, 5-1
- adding targets
- additional parameters
 - entering parameters, 7-17
 - supported additional parameters, 7-18
- ADP, 9-1
- agent base directory, 7-11
- allroot.sh script, 6-42
- Application Dependency and Performance credentials
 - Oracle Enterprise Manager WebLogic Administration Server Host Credentials, 9-6
 - Oracle Enterprise Manager WebLogic Domain Credentials, 9-6
 - Oracle WebLogic Administration Server Host Credentials, 9-6
 - Oracle WebLogic Domain Credentials, 9-6
- installation, 9-1
 - facts, 9-2
 - overview, 9-1
 - postinstall steps, 9-7
 - prerequisites, 9-2
 - procedure, 9-3
- ports
 - ADP Manager Controller Port, 9-4
 - ADP Manager Java Provider Port, 9-4
 - ADP Manager Registry Port, 9-4
 - Listen Port, 9-4
 - SSL Listen Port, 9-4
- architecture, 1-1, 1-2

B

- BI Publisher, 11-1
- browser, 7-12
- browser requirements, 8-10

C

- central inventory, 7-11, 8-8
 - permission, 6-12
 - space, 6-9

- command locations, B-2
 - validating, B-1, B-2
- configuration assistants
 - running
 - for new Enterprise Manager install, 6-4
- console, 1-5
- core components, 1-1, 1-2, 1-3
- CPU's
 - for Oracle Management Service, 2-1
- Cygwin, 5-1, 5-2
 - certified and supported version, 5-1
 - installing, 5-2
 - overview, 5-1
 - SSH daemon, 5-1

D

- database
 - supported version, 6-10
- database templates
 - overview, 6-7
 - providing details, 6-21, 6-33
 - resetting user account passwords, 6-21, 6-33
- database version, 6-10
- Deploy Diagnostics Agents, 9-5
- deploying ADP manager, 9-4
- deploying JVMD Manager, 10-3
- deployment procedure, 8-2
- deployment size, 6-2
 - handling errors, 6-7, 6-35
 - overview, 6-2
 - running prerequisite checks, 6-2
 - selecting, 6-33
 - selecting in advanced installation, 6-2
 - setting database parameters, 6-2
 - small, medium, large, 6-33
 - target count, agent count, session count, 6-34
- Diagnostics Agent Deployment status, 9-6, 10-6

E

- EM prerequisite kit
 - manually running, 6-44
- Enterprise Manager Cloud Control, 1-1
 - architecture, 1-1, 1-2
 - console, 1-5

- core components, 1-1, 1-2, 1-3
- diagnostics, 1-2
- hardware requirements, 2-1
- installation
 - advanced configuration, 6-24
 - advanced installer options, 6-40
 - auto-discovery of targets, 6-44
 - components configured, 6-3
 - components installed, 6-3
 - default, mandatory plug-ins, 6-3
 - environment variable, 6-6
 - facts, 6-5
 - limitations, 6-41
 - middleware home contents, 6-5
 - OMS instance base location, 6-4
 - Oracle JRF, 6-3
 - Oracle Web Tier, 6-3
 - Oracle WebLogic Server, 6-3
 - overview, 6-1
 - ports, 6-12
 - postinstall steps, 6-42
 - prerequisite checks, 6-17, 6-28
 - prerequisites, 6-8
 - simple configuration, 6-13
- kernel parameters, 3-1, 3-11
- libraries, 3-1, 3-12
- load balancer, 1-3
- overview, 1-1
- packages, 3-1
- performance monitoring, 1-2
- service levels, 1-2
- Enterprise Manager Prerequisite Kit, A-1
 - arguments
 - componentVariables, A-7
 - contextName, A-7
 - dbPassword, A-4
 - dbRole, A-4
 - dbUser, A-4
 - executionType, A-3
 - help, A-8
 - list, A-8
 - logInDB, A-7
 - logLoc, A-6
 - prereqResultLoc, A-5
 - prerequisiteXMLLoc or prerequisiteXMLRootDir, A-3
 - purge, A-8
 - responseFile, A-7
 - runOnlyFor, A-7
 - showPrereqs, A-5
 - stopExecOnFirstError, A-7
- invocation type
 - automatic, A-9, A-10
 - manual, A-8, A-10
- log files, A-9
 - emprereqkit.err.log, A-9
 - emprereqkit.log, A-9
 - emprereqkit.output, A-9
 - performance.log, A-9
- repository prerequisites, A-10

- running the tool, A-1, A-3
- viewing results, A-8

F

- files
 - oraInst.loc, 4-2
- firewalls, 8-8
- FTP, 8-11

G

- groups
 - creating the oinstall group, 4-2

H

- hard disk space
 - for Oracle Management Agent, 2-2
 - for Oracle Management Repository, 2-2
 - for Oracle Management Service, 2-1
- hardware requirements, 2-1
- heap size
 - for Oracle Management Service, 2-1
- high availability configuration, 8-4
- host file, 6-11

I

- installation base directory
 - entering location, 7-15
 - permission, 7-6
 - requirements, 7-11
- installing user, 6-11
- instance directory, 7-6
 - entering location, 7-15

J

- Java Development Kit
 - default version installed, 6-3
 - manual installation, 6-6
 - verifying version, 6-6
- Java Virtual Machine Pools, 10-6
- JROCKIT, 6-6
- JVM Diagnostics
 - credentials
 - Oracle Management Server Host
 - Credentials, 10-4
 - Oracle WebLogic Administration Server Host
 - Credentials, 10-6
 - Oracle WebLogic Domain Credentials, 10-4, 10-6
 - installation
 - facts, 10-2
 - overview, 10-1
 - postinstallation steps, 10-6
 - prerequisites, 10-2
 - procedure, 10-3
 - supported JDK version, 10-3
- JVMD Agents, 10-1

JVMD Manager, 10-1
JVMD targets, 10-6

K

kernel parameters, 3-1, 3-11

L

libraries, 3-1, 3-12
 for Oracle Management Agent, 3-12
 for Oracle Management Service, 3-12
load balancer, 1-3
locked user account, 7-5

M

managed host, 1-3
Management Agent, 1-3
management agent
 installation
 verifying, 7-20
 property files, B-1
Management Agents, 1-4
Management Repository, 1-4
management service
 changing password, 6-46
Middleware Diagnostics, 9-1, 9-2, 10-1, 10-2
middleware home
 location requirements, 8-5
 new Enterprise Manager installation
 directory structure, 6-5
 NFS-mounted drive, 6-7, 6-45
 permission, 8-8

N

named credentials, 7-5, 7-15, 11-1
node manager, 6-4
notifications, 11-2

O

oinstall group
 creating, 4-2
 description, 4-1
OMS, 1-4
 verifying status, 6-43
OMS instance base location, 6-4
 permission, 6-12, 8-8
 space, 8-6
OpenSSH, 7-4
operating system groups
 creating, 4-1
 Oracle Inventory group, 4-2
 creating the oinstall group, 4-2
 oinstall, 4-1
 Oracle Inventory group, 4-1
 overview, 4-1
 requirements, 4-1
operating system users

 creating, 4-1, 4-2
 creating the oracle user, 4-2
 modifying, 4-3
 oracle, 4-1
 Oracle software owner user, 4-1
 overview, 4-1
 requirements, 4-1
Oracle Inventory
 pointer file, 4-2
Oracle inventory
 location requirements, 6-12
Oracle Inventory group
 creating, 4-2
 description, 4-1
Oracle JRF, 6-3
Oracle Management Agent, 1-3
 hard disk space, 2-2
 installation
 additional parameters, 7-17
 cloning, 7-2
 facts, 7-3
 fresh installation, 7-2
 installation base directory requirements, 7-11
 installing on Oracle RAC cluster, 7-4
 instance directory, 7-6
 NFS installation, 7-2
 overview, 7-1
 path validation, 7-10
 permission, 7-6
 plug-ins configured, 7-5
 ports, 7-17
 postinstall steps, 7-19
 postinstallation scripts, 7-17
 preinstallation scripts, 7-17
 prerequisites, 7-5
 procedure, 7-13
 software availability, 7-10
 supported additional parameters, 7-18
 verifying the installation, 7-19, 7-20
 RAM size, 2-2
 verifying status, 6-43
Oracle Management Plug-Ins, 1-4
Oracle Management Repository, 1-4
 connecting from multiple OMS instances, 8-1
 hard disk space, 2-2
 RAM size, 2-2
Oracle Management Service, 1-4, A-2
 cloning, 8-2, 8-3
 CPU, 2-1
 hard disk space, 2-1
 heap size, 2-1
 installation
 auto-discovery of targets, 8-15
 facts, 8-2
 file transfer options, 8-11
 NFS-mounted drive, 8-3
 ports, 8-13
 postinstall steps, 8-14
 prerequisites, 8-3
 installing

- Add Management Service deployment
 - procedure, 8-2
 - installing additional OMS, 8-1
 - RAM size, 2-1
 - Oracle Software Library, 11-1
 - Oracle Software Owner user
 - creating, 4-3
 - Oracle software owner user
 - creating, 4-2
 - description, 4-1
 - oracle user
 - creating, 4-2, 4-3
 - description, 4-1
 - Oracle Web Tier, 6-3
 - Oracle WebLogic Server, 9-3
 - default version installed, 6-3
 - downloading software, 6-7
 - manual installation, 6-6, 6-7
 - manually installing, 6-3
 - Oracle WebLogic domain, 6-3
 - oraInst.loc file, 6-42, 7-21
 - location, 4-2
 - location of, 4-2
 - oraInstroot.sh script, 6-42, 7-21
 - Oracle Management Service
 - installation
 - procedure, 8-10
 - overview of
 - Enterprise Manager Cloud Control, 1-1

P

- packages, 3-1
 - for Oracle Management Agent, 3-7
 - for Oracle Management Service, 3-2
 - identifying installed packages, 3-1
- passwd command, 4-3
- PATH environment variable, 7-10
- Paths.properties file, B-1
- permissions, 6-12
- platformInfo.properties file, B-2
- plug-ins
 - deployment, 1-4
 - mandatory plug-ins, 1-4
 - monitoring, 1-4
 - optional plug-ins, 1-4
 - pluggable entities, 1-4
 - release cycles, 1-4
 - selecting plug-ins, 6-31
 - verifying installation, 6-43, 7-20
- ports
 - customizing, 6-37
 - new Enterprise Manager installation, 6-12
- postinstallation scripts, 7-12, 7-17
- preconfigured repository
 - overview, 6-7, 6-21, 6-33
 - providing details, 6-21, 6-33
- preinstallation scripts, 7-12, 7-17
- privileged delegation setting, 7-8, 7-16
- property files, B-1

- overview, B-1
 - platformInfo.properties file, B-1
- proxy configuration
 - setting up proxy for OMS, C-1
- proxy server settings, C-1

R

- RAM size
 - for Oracle Management Agent, 2-2
 - for Oracle Management Repository, 2-2
 - for Oracle Management Service, 2-1
- repository prerequisites, 6-44
- root.sh script, 7-21, 8-15

S

- self update, 11-1, A-3
- server load balancers
 - requirements, 8-6
 - SLB monitors, 8-7
 - SLB pools, 8-6
 - virtual servers, 8-7
- session name
 - format, 7-13
 - overview, 7-13
- shared directory
 - space, 8-5
- software library accessibility, 8-7
- software updates, 6-15, 6-26
- sPaths.properties file, B-1, B-2
- spaths.properties file, B-2
- SSH, 7-4, 7-9
- SSH daemon, 5-1, 5-2
- SSH public key Authentication, 7-4
- SSH1, 7-4
- SSH2, 7-4
- ssPaths.properties file, B-2
- staging location
 - destination, 8-8, 8-12
 - source, 8-8, 8-12
- storage location, 1-4
- SUDO, 7-8, 7-9
- Super Administrator Privileges, 9-3
- support workbench metrics, 7-5
- SYSMAN account, 10-3
- SYSMAN password, 6-45

T

- targets, 1-1
 - adding targets
 - discovering targets
 - managing, 1-1
 - monitoring, 1-1
- temporary directory
 - permission, 6-12, 8-8
 - space, 6-9, 7-10, 8-5

U

UMASK, 8-8

UMASK value, 6-9

UNIX commands

 passwd, 4-3

 useradd, 4-3

UNIX users

 creating the oracle user, 4-3

unmanaged host, 1-3

useradd command, 4-3

userPaths.properties file, B-1

users

 creating the oracle user, 4-2, 4-3

 Oracle software owner user, 4-1

V

Verifying

 ADP Agent installation, 9-7

 ADP Manager installation, 9-7

verifying

 JVMD Agent installation, 10-6

 JVMD Manager installation, 10-6

W

webLogic domain, 6-3

WebLogic Server versions, 9-6

